Tomorrow
CLOUDY; COLDER; LIGHT SNOW.

The Peterborough Examiner

Last Year
MAXIMUM 31 - MINIMUM 16

VOL. LXXXII, No. 144 PETERBOROUGH, WEDNESDAY, DECEMBER 20, 1939 ★★ PRICE THREE CENTS

SPEE SKIPPER CLIMAXES SCUTTLING BY SUICIDE

Luxury Liner Scuttled By Nazi Crew

U.S. Cruiser Rescues 579 From Boats Of Blazing Columbus

WASHINGTON, Dec. 20 — (AP). —The one-time German luxury liner Columbus was a blazing derelict to-day, scuttled by her crew at the approach of a British destroyer.

Like the once proud German pocket-battleship Admiral Graf Spee, scuttled off Montevideo on Sunday rather than face again the British cruisers that drove her to cover, the 32,000-ton Columbus was fired and left to sink beneath the Atlantic waves when capture by the British warship appeared imminent.

The United States cruiser Tuscaloosa picked up 579 crew members and officers of the former queen of the Nazi merchant fleet and headed for Ellis Island, immigration station outside New York.

The Columbus, which failed in a desperate dash for Europe from Vera Cruz, Mexico, already was setting when the Tuscaloosa completed rescue operations at dusk yesterday 400 miles east of Cape Henry, Va. Only two German sailors were known to have been lost.

Women Among Rescued.

The survivors, including nine women, were due in New York Harbor about 4 p.m. EST for examination by immigration officials. If they are found to be bona-fide merchant

LUXURY LINER
(Continued on Page 8, Column 2)

Expecting Defeat

London, Dec. 20 (CP).

GREAT BRITAIN sees in the scuttling of the Admiral Graf Spee evidence that the German government expects defeat in the war, an official spokesman said today.

"If the Graf Spee had been interned," he said, "she would have reverted to Germany at the end of the war — provided Germany won.

"Since she was scuttled on instructions of the German government the conclusion must be that the Nazis do not think Germany will win."

3 More Trawlers Feel Wrath Of Nazi Planes

LONDON, Dec. 2.—(CP).— The Aberdeen trawler, Star of Scotland was towed into port to-day with two of her crew dead, the result of machine-gunning and bombing by German planes.

Two other fishing trawlers, the Strathalbyn and Strathrannock, were unscathed during the raid, although the former was attacked twice.

Capt. Henri Noble of the Strathalbyn said: "One heavy bomb fell only 10 feet from our bows; then gunners fired several hundreds rounds at us, hitting our decks but doing no damage.

The press expresesd indignation at the attacks on small civilian fishing boats. Only two of the vessels lost in the series of air at-

3 MORE TRAWLERS
(Continued on Page 2, Column 4)

Liner-Sinking Act Of War Is U.S. Hint

Claim Craft Sunk Some 250 Miles Inside Safety Zone

WASHINGTON, Dec. 20.—(AP)— State department officials disclosed today that the German liner Columbus was scuttled almost 250 miles inside America's neutrality zone. Immediately they began a study to determine whether this meant that an act of war had occurred within the zone.

First information yesterday from Stephen Early, White House press secretary, was that the scuttling had taken place when a British warship came upon the big liner outside the zone. But later expert calculation of the ship's position given by the United States cruiser Tuscaloosa showed that the Columbus sank nearly 250 miles inside the zone, on a line due east of Washington.

This gives the American nations which fixed the limits of the zone in a meeting at Panama this fall their second problem of a possible violation, the first being the battle between British cruisers and the Admiral Graf Spee off the coast of Uruguay last week which, like the Columbus incident, resulted in the sinking of the German vessel.

In connection with the neutrality zone limits officials explained while the zone ordinarily was understood to extend about 300 miles off shore it went out, at some points to several hundreds of miles.

Survivors Off Harbor

NEW YORK, Dec. 20 (AP)—The United States naval cruiser Tuscaloosa, with 579 survivors of the scuttled Nazi luxury liner Columbus, was reported off Ambrose light-ship, just outside New York harbor, at noon EST today.

Hemmed in by a thick fog and drizzling rain, the vessel was expected to anchor outside the harbor until the weather cleared.

The speedy vessel's arrival indicated that she had escaped a storm that was moving up the coast in her wake.

The navy took special precautions to guard the Tuscaloosa against vistors. Newspapermen, photographers and radio men were

LINER SINKING
(Continued on Page 2, Column 1)

Fails To Find Girl

London, Dec. 20 (CP Cable)

THIS is the story of the search of a Canadian soldier for "the girl with the lovely eyes."

Jack Steel, a Manitobian, spotted the girl in the undeground, enroute from Waterloo Station to Piccadilly Circus. He was so interested he missed his station and finally left the train at Kingsbury, Middlesex, where the girl got off.

But Steel lost the girl in the blackout. He went to a nearby cinema where the manager allowed him to boadcast an appeal from the stage in the hope the girl was among the audience. The crowd applauded him, but....

"The girl with the lovely eyes" was not there.

Finns Hurl Russians Back To Karelia Border

Call Men Of 40 To Aid In New Arctic Line As 25 Below Zero Stops Red Drive In North

HELSINGFORS, Dec. 20. — (AP).—Finland called to the colors all able bodied men of 40 years of age today as military sources declared Russian troops had been thrown back close to their own frontier on the Karelian Isthmus and Soviet bombers renewed raids on Finnish cities.

(Blizzards and 25-degree temperatures of below zero, said dispatches from Kirenes, Norway, near the Finnish frontier, apparently have paralyzed a Russian drive in Northern Finland. The finns, hitherto retreating in this sector, were said to be preparing a new fortified line south of Lake Inari.)

Today's mobilization order was the first going outside the normal classes of reservists.

(The call probably adds 20,000 to the Finnish forces, which were authoritatively estimated at 400,000 at the start of the war. Finnish reports have placed the strength of the opposing Red army forces as high as 1,500,000.)

The men called were instructed to report by December 26 with at least a three days' food supply.

All the regular reserves had been called by December 16.

Russian aerial activity increased as, for the second successive day, alternating sunshine and protecting clouds aided the bombing planes.

Air raid alarms were sounded this morning in many cities of Southern Finland, inluding Helsingfors, where the alarm was sounded at 10.03 a.m. (3.03 a.m., EST), followed by the all clear signal 11 minutes later.

A number of raiding planes were seen over Southwestern Finland and four times during the day warnings sounded at Turku (Abo), which was bombed three times yesterday. A number of houses were destroyed yesterday, and a workers' apartment house was set afire. Ten bombs exploded outside the town and four persons were injured.

At Hangoe, coastal fortress town on the southwestern coast, an air raid alarm lasted four hours. A refugee camp outside the town was reported hit, but the extent of damage was unknown.

Coastal batteries drove back Russian raiding planes at Kotka. Two planes were reported shot down off Antrea, near Viipuri

A hundred Russian planes in formations of from three to 20 attacked Helsingfors, Viipuri, Hangoe, Turku and other areas yesterday.

Several fires were started in Viipuri and civilians were killed and wounded Three Finnish fighting planes downed two Russian ships in flames outside Viipuri, Finnish sources said.

Apple Saves Day

Boston, Dec. 20 (AP)

MRS. NINA FLYNN, fearful that Christmas might be slim for her three youngsters, told them Santa Claus was ill and might not be able to visit them this year.

Five-year-old Ronald Flynn was pretty well disturbed by this tale, however, and he showed up at city hospital a little later with an apple.

"Apples make you well, ma said so," he advised the doctors.

Berlin Trade Totters In Rumania

Allies Are Expected To Press Contracts Shut Germany Out

LONDON, Dec. 20 (CP) — New moves by Great Britain and France on the trade and diplomacy fronts were forecast today in authoritative circles as a consequence of yesterday's session of the allied war council in France.

A communique which followed the meeting said the council had "ordered necessary measures to reinforce the means of action which the Franco-British collaboration has at its disposal in the diplomatic field, as well as the military."

A breakdown in German-Rumanian trade relations—at least a delay in the signing of trade agreement—was counted as a significant factor in allied plans. There were strong indications a trade "offensive" would be aimed at Germany in the Balkan region.

A Bucharest dispatch said demands of German manufacturers for a 24 per cent increase on past and future deliveries to Rumania delayed conclusion of pact.

The head of the German mission to Rumania, Dr. Karl Clodius, said the manufacturers would refuse to fulfill contracts, including partly-filled orders for products of the Czech protectorate, unless the increase were granted. Rumanian officials were reported to have balked at the demand.

Time To Step Out

Extensive business interests have been pressing the British government to step up the economic war—to put it on a par with the recent bolder strokes in the air and at sea.

Business men argued the allies must outbid Germany for neutral goods, whatever the price, and at the same time undersell her. They were encouraged by November figures showing sharp increases in British imports and exports.

The trade figures were all the more welcome in view of continued German attacks on shipping.

The London Daily Express cautioned, however, that "it is too soon for the government to whoop and wave their hats in the air. Export figures are swollen by deliveries held up since the war began."

Prime Minister Chamberlain returned last night from a five-day visit to the western front.

Sold Lottery Tickets

Sania, Ont., Dec. 20 (CP)

MRS. Sally Learmonth, 37, Toronto, today was fined $50 with court costs after she had pleaded guilty to a charge of offering lottery tickets for sale. The tickets, police say were for contests to be held by a Ridgetown service club (Rotary).

They were priced at 25 cents and sold as donations toward the club's fund in behalf of crippled childen.

U.S. Offered Aid To Help Expel Graf Spee

MONTEVIDEO Dec. 20—(AP) — Diplomatic sources of high authority disclosed today the United States, Argentina and Brazil had offered armed aid to Uruguay for ejection of the German pocket battleship Admiral Graf Spee.

The informant stated that in the last hours before the German raider acceded to Uruguay's departure order Sunday, the representatives of the Washington, Buenos Aires and Rio De Janeiro Governments agreed in a meeting here to assist Uruguay if the need should arise.

The Admiral Graf Spee finally sailed out of Montevideo and was exploded by its commander, Capt. Hans Langsdorff, rather than again face the British warships it had battled last Wednesday.

It was explained that force, had its use been necessary, would have involved the American nations concerned in putting teeth into the

U.S. OFFERED AID
(Continued on Page 8 Column 1)

Slap To Adolf British Navy Claims

Glorious Sacrifice To Fatherland Is German View

BUENOS AIRES, Dec. 20.— (By Telephone to New York.)—(AP). — Captain Hans Langsdorff, sorrowing over the loss of the pocket battleship Admiral Graf Spee, shot himself to death with a revolver.

The German embassy, announcing his suicide, said his body was found this morning at 8.30 a.m. (6.30 a.m. E.S.T.)

Captain Langsdorff, the embassy said, took his life at the naval arsenal last night.

"He sacrificed his life for the Fatherland," said an embassy communique.

The embassy statement follows:

"The commander of the glorious pocket battleship, Captain Hans Langsdorff, sacrificed his life for the Fatherland last night, eliminating himself voluntarily as he himself told in a letter addressed to the German ambassador.

Planned Same Doom.

"From the first moment he made up his mind to share the fate of his magnificent ship.

"Overcoming his intimate desire in consideration of responsibility resting upon him to ensure the safe debarkation of his crew composed of more than 1,000 men, and pend-

SLAP TO ADOLF
(Continued on Page 2, Column 2)

Desperate Finns Make New Stand In Arctic

COPENHAGEN, Dec. 20.—(AP)—Disputing every inch of ground, the embattled Finns took a stand against a superior Soviet Russian force at a "Lapland Mannerheim Line" in the Arctic today as anti-aircraft guarded against new raids over Helsingfors.

As the Kremlin sent new masses of troops and mechanized units into the invasion, loss of the 23,256-ton Russian battleship Oktaibrskaya-Revolutia (October Revolution) was reported in a Danish news dispatch. Unofficial but well-informed sources in Helsingfors denied the warship had been sunk.

The battleship was completed in 1914 by the Czarist navy under the name of Gangut, the warship had a normal crew of 1,125 men and carried 12 12-inch guns. A Russian destroyer and patrol ship had been reported sunk by the Finns last week.

At least four Red army planes were shot down yesterday, the Finns said, in a renewal of aerial warfare over Helsingfors in which 32 bombs were dropped in the Suburban area, causing little damage.

The Finnish communique said their air force had bombed and machine-gunned supply columns and troop rest areas in Russian territory, while land forces made a successful offensive north of Lake Ladoga.

Attacks Cost Dearly.

"The enemy launched heavy attacks in great force on the "Karelian; Isthums front," said the communique, which did not mention the battleship. "The main Russian attack took place between Muola-

DESPERATE FINNS
(Continued on Page 8 Column 1)

The Weather

The Examiner's Barometer	Peterborough Temperatures	
Noon - - 28.94	To-day:	
	Night low -	30
	Noon - -	36
	Yesterday:	
	Highest - -	33
	Lowest -	27
	One Year Ago:	
	Highest - -	31
	Lowest - -	16

Weather Forecast

Lower Lake Region — Fresh southwest to north-west winds; cloudy, with light rain in some districts. Thursday: Fresh north-west winds; cloudy and somewhat colder, with snowflurries.

Georgian Bay — Fresh south-west to north-west winds, with occasional light rain or snow; colder to-night. Thursday: Fresh north-west winds; cloudy and colder, with light snow.

Northern Ontario — Fresh winds; cloudy, with occasional snow or part rain. Thursday: Fresh or strong northerly winds; cloudy and becoming somewhat colder with occasional snow.

Ottawa and Upper St. Lawrence Valleys — Fresh winds, with snow and rain to-day and part of Thursday; a little colder on Thursday night.

Lake Superior — Strong north to north-west winds; cloudy and somewhat colder to-night and Thursday, with some snow, chiefly in east portion.

Sun—Rises at 7.47 a.m., Sets 4.43 p.m.

House Wreckers Drop $12,900 In Negro's Hands

KANSAS CITY, Dec. 20.—(AP).—Joseph Johnson, 70-year-old Negro laborer, was cleaning bricks for 75 cents per thousand as wreckers tore down an old house.

The cornice collapsed. Johnson saw a small tin box, pried into it. His eyes bulged. Greenbacks—two bundles of large, old-fashioned bills! "The sweat just popped out on me."

Johnson, confused, hurried home. He counted—$12,900 in $1,000's, $500's and $100's.

Excited, and still confused, he decided to "wait and see if anything comes out in the papers."

Something did. Mrs. Rafale Rizzuti, watching the house razing, had reported to police she saw a Negro find "some big green papers" and rush away.

Police recovered the money in the Metropolitan Spiritualist Church of Christ (Negro) where it had been taken by a friend of Johnson's. But they still had a big headache: Whose money?

They said that probably would be decided in court.

Better, Faster War Planes Than New Nazi 110's Held In Reserve By R.A.F.

LONDON, Dec. 20 — (CP). — Britain has in reserve planes superior in striking power and speed to the new Messerschmidt 110's which were first seen in the aerial battle over Heligoland on Monday when 12 or more of the German planes were shot down, it was learned here to-day.

The new German fighters are planes equipped with two water-cooled motors of 12 cylinders each, capable of a speed of 370 to 375 miles an hour, and armed with four machine guns forward and two aft, and two low-calibre guns.

When the Air Ministry feels the need to do so, it can put on the line new fighters which are superior to these German fighting craft. However, in the planes they were using during Monday's fight, the British airmen showed they were at least equal to the new Messerschmidts and their German pilots.

The fight showed that the British bombers do not need to be convoyed by squadrons of pursuit ships and that the Measerschmidts must suffer from the same flaw as earlier models, excessive weight. Otherwise it would be impossible to explain why the Germans lost so many ships in combat against slower bombers not especially designed for aerial fighting.

BERLIN, Dec. 20 — (AP). — Lieut.-Colonel Karl Schumacher said to-day lessons which his squadron learned in the Spanish Civil War and the Polish campaign helped in the Heligoland naval base aerial battle with British bombers.

Schumacher, head of the pursuit squadron which engaged in Monday's battle, was decorated with the Iron Cross yesterday.

(The British Air Ministry announced seven British planes were lost and that 12 German planes were brought down. The Germans claimed 36 British planes were lost, as against two German craft.)

In a press interview, Schumacher said 52 Vickers-Wellington bombers engaged in the fight with 40 German pursuit planes.

Aside from experience in the Spanish and Polish campaigns, Schumacher said his airmen were able to study their enemy's combat methods in British flights over Wilhelmshaven on September 4, Heligoland September 29, and the North Frisian Islands on December 14.

"We don't understimate the Tommies," Schumacher added. "We know what they can do, and we know that they are as brave as they showed on December 14 when they attacked in weather when normally there is no flying."

Higrading Charged

Toronto, Dec. 20 (CP)

PROVINCIAL and city detectives today stopped a truck on the Dundas highway outside Toronto and arrested William Cembrowski, 36, formerly of Timmins, on a charge of highgrading.

Nuggets valued at $7,000 were found, police said, inside socks stuffed into a pair of miner's shoes that were in the truck.

Cembrowski is said to have come to the Toronto district from Timmins three months ago.

The King's Card

London, Dec. 20 (CP Cable)

A Royal Air Force fighter plane swooping through the clouds in attack is the subject of the King's Christmas card. It is entitled "in the world of space."

Profits from reproductions sold to the public will assist in providing comforts for the personnel of the R.A.F. the artist was F. Gordon-Crosby.

The Queen's card is entitled "For freedom." Designed by W. E. Webster, it interprets the part the women of the empire are playing in the struggle for freedom. It shows a representation of British womanhood sewing a Union Jack.

Admits Killing Three Men 20-Day Bride

JEFFERSON CITY, Mo., Dec. 20—(AP).—Charles Garner, who confessed he drowned his bride of 20 days "for the notoriety," now volunteers that he killed three men—two of them because of a quarrel over an all-night date with his wife-to-be.

Officers were skeptical but began an immediate investigation because "it all checks so far."

"I want to get the matter off my mind. I prefer death to life imprisonment," Garner told Warden Tom Scott and newspapermen in Missouri Penitentiary. He is serving a life term for his bride's death.

Then he calmly related a story of shooting, poisoning and drowning that began last summer when he was a garbage hauler in York, Neb.

Garner asserted he:

Shot Alvin Collingham, June 1, because he objected to Garner's all-night date with his sister, Jean Collingham.

Poisoned a neighbor, Clem Hall, who "bet I knew something about" Collingham's death.

Drowned Jean in a Liberal, Mo., quarry pool July 2, 20 days after their marriage because "she was the only one who knew" of the two slayings at York.

Shoved a stranger to death under a freight car near Kansas City.

Argentina Rules Spee Crew To Be Interned

BUENOS AIRES, Dec. 20 (AP)— Land-locked life in the Argentine interior became the lot today of the Admiral Graf Spee's crew, interned for duration of the war.

President Robert Oritz decreed last night that officers of the German sea raider which was burned and sunk in the River Plata estuary could live in Buenos Aires, but that the seamen must be distributed among provinces far from the ocean or the river.

Germany will bear the maintenance costs, the president said, with detailed arrangements left to the ministry of justice and interior, which controls the nation's police forces.

Foreign Minister Jose Cantilo numbered the interned crew at 1,039. However, the German commander, Captain Hans Langsdorff, was quoted in Montevideo as telling port authorites this was the number of his crew when the Admiral Graf Spee engaged three British cruisers Dec. 13. Thirty-six were killed, and 60 wounded were left in Montevideo. Four able-bodied stragglers also were reported held in Uruguay.

Captain Ready

Langsdorff, who brought his men here aboard tugs after blowing up the Admiral Spee with his own hands Sunday night, had remarked as he landed, "I am ready for internment."

Still wearing his Iron Cross and blue naval uniform, he said impatiently, "All that is over," when mention was made of the Exeter, one of three British cruisers which drove his pocket battleship to cover.

When told that the German merchant ship Columbus had been scuttled by her crew off Norfolk, Virginia, Langsdorff flared, "That doesn't concern me."

5 Days Leave For Canadian Troops As Boys Prepare Jolly Christmas

WITH THE CANADIAN ACTIVE SERVICE FORCE SOMEWHERE IN ENGLAND, Dec. 20—(CP Cable). —Five days' leave will be granted over Christmas and New Year's to a limited number of officers and other ranks of the Canadian Active Service Force, it was announced today.

The leave will be restricted to those with relations or friends to visit in the British Isles, since the groups planning entertainment for Canadian troops in London and elsewhere are not yet organized.

Leaves will be available at New Year's or later for those not benefitting from the Christmas concessions.

"We have had one application to go to France, where the applicant claimed to have a wife there," mentioned the staff officer in charge.

Canadian units in camp are now complete and are engaged in practice. The troops are comfortably located in barracks with central heating. Officers are billeted in quarters with fire grates in each room and a general air of chilliness and damp.

Considerable Shivering.

Around headquarters of the C. A. S. F. a good deal of time is spent shivering, trying to keep warm and seeking heavy baggage and trunks to get out long underwear. The warmest Canadian is Private D. J. McEwen of Ottawa, of the advance party which has been here for a month. He moves around feeding coal to the grates.

Following tomorrow's visit of Leslie Hore-Belisha, Secretary of State for War, Hon. Vincent Massey, Canadian High Commissioner to the United Kingdom, and General Sir Walter Kirke, commander-in-chief of the home forces; Major-General A. G. L. McNaughton, the Canadian commander, and his chief assistant will go to London Friday to clean up a variety of matters and will visit the War Office to see General Sir Edmund Ironside, chief of the Imperial General Staff.

General McNaughton in a statement today, said that "on the eve of Christmas the people of the British Isles have set themselves out to give us a merry welcome" and that "the generous offers of hospitality are much appreciated"

At the camp the troops will get this Christmas menus: Roast turkey, English dairy-fed pork, Christmas pudding, old ale, mince pie.

SNOW IN OTTAWA.

OTTAWA — (CP).— Snow came swirling down on Ottawa and district to-day in the wake of an overnight visit of rain and sleet that left the city sheathed in ice and made pedestrian and vehicular traffic hazardous.

Alibi Perfect, Killer Beats Lie Detector Only To Have Shotgun Story Trip Him

CHICAGO, Dec. 20.—(AP)—A youthful gun enthusiast who successfully matched his wits against seasoned detectives for 10 weeks was held today as the confessed slayer of a one-time friend.

Captain Thomas Harrison announced that Carl Erickson, 25, confessed last night that he shot and killed Herbert Wolff, 28, and then told of how he defeated a lie detector test and circumvented a ballistics test of the death weapon.

But it was Erickson's imperfect knowledge of firearms that eventually led to the confession, Capt. Harrison said.

Wolff was slain with a pistol Sept. 29 while asleep in a garage where he worked as an attendant. Erickson was seized for questioning but provided an alibi through a roommate, George McKenna.

Captain Harrison said Erickson passed the lie detector test when originally arrested, and that a ballastic test of Erickson's pistol was fruitless. He remained under suspicion, however, because he attributed nitrate stains on his hands to a shotgun he said he had fired the day before the slaying.

"He did not know," said Captain Harrison "that a shotgun leaves no nitrate stains."

Arrested a second time last Saturday, Erickson was questioned for nearly three days. Then, Capt. Harrison said, Erickson told the following story:

He took Wolff and his wife into his apartment a year before the slaying, assisted Wolff in getting employment, and finally quarreled with him over his "ingratitude."

On the night of the slaying he crawled over his sleeping roommate, went to the garage and killed Wolff, and returned to bed without awakening McKenna. He had taken McKenna, a transient, to his living quarters to perfect an alibi.

To circumvent a ballastics test of the revolver he destroyed the rifling inside the barrel by rubbing it with an abrasive.

To defeat the lie detector he rehearsed carefully his statement to the police and the answers to anticipated questions.

Promoter Offers To Help Boxer Defend Charge Of Murder

NEW YORK, Dec. 20 — (AP).— Ernest Kehler, 24, Canadian boxer who allegedly signed a 15-page confession that he killed Dr. Walter Engelberg, 42, first secretary of the German Consulate, on December 5, was brought back from Toronto to-day to face homicide charges.

Handcuffed to two detectives, Kehler, who fought under the name of Ernie Haas, hid his face and crouched behind a cordon of police as he arrived at Grand Central Station.

Michael Kern, assistant district attorney of King's County, told newsmen that the case was "all settled."

According to the purported confession, Kehler bludgeoned Dr. Engelberg to death in the Nazi agent's Brooklyn home in a blind fury aroused when Dr. Engelberg's behavior became offensive to him.

Boxing circles here described the youth as a third-rate fighter who slept on rubbing tables and was fed by a ring promoter who regarded him highly as a "clean boy."

Police said an unwitting remark dropped by Mrs. Kehler to a clerk in a Jamaica, Long Island, store where she was buying Christmas toys for the daughter led to the capture of her husband. By chance, police said, Mrs. Kehler remarked that she and her husband planned to go to Toronto over the Christmas holidays.

Friend Offers Aid.

Benny Freedman, New York boxing promoter, who operates the Roxy Athletic Club where Kehler virtually made his home while training for preliminary fights, was at the station.

"Ernie, this is Benny. I'll take care of you," he shouted. But Kehler, hemmed by police, didn't see his friend.

"I never knew anything bad about Ernie," Freedman said. "He used to sleep on the rubbing tables at my club, and I'd give him money for his meals.

"I never knew he was married, and I can't understand how he got into this mess. I always thought of him as a good boy."

In his confession, as given out by District Attorney William Geoghan of Brooklyn, Kehler asserted he struck up a "ringside" acquaintance with Dr. Engelberg last September 19 when he was boxing at the Jamaica Arena.

Invited To His Home

"We got to talking and he invited me to his home," the statement said. "I met him again on Monday night, Dec. 4, at the Arena, where I was acting as second for a fighter named Gene Johnson."

This time, Kehler said, Dr. Engelberg approached him with inquiries about taking off weight and sug-

PROMOTION OFFERS
(Continued on Page 2, Column 4)

Last Minute News Flashes

HELSINGFORS (AP) — Finnish officials announced tonight that scores of Russian tanks had been destroyed and more than 20 enemy planes shot down when the Red army launched a "gigantic attack" with hundreds of tanks on the Karelian isthmus.

BERLIN (AP)—Adolf Hitler left Berlin today presumably to spend the Christmas holidays in the snows at his Berchtesgaden home near Munich.

SYDNEY, Australia (CP Cable)— Resignation of Air Vice Marshal Stanley Goble as chief of staff of the Royal Australian Air Force was announced today. The resignation, apparently due to differences with the commonwealth govenment, caused great disappointment.

MONTEVIDEO (AP)—Uruguayan naval authorities today prohibited visits to the area where the scuttled German pocket battleship Admiral Graf Spee is burning off Montevideo harbor.

Deserted By Pals Thief Nabbed After Gun Fight

OTTERVILLE, Dec. 20.—A sneering, swaggering young bandit, cornered after a holdup of the Royal Bank branch here yesterday, fired a shot at the screaming wife of the bank manager, pulled the trigger twice again without result, and then fled, only to be captured by a store clerk. The bullet missed the woman.

Robert Harlow, 23, was held in prison cell after a sensational episode which saw two confederates flee in a motor car when Mrs. V. D. Olliver, wife of the bank manager, screamed at the top of her voice, bringing a crowd of citizens to the spot. Harlow was captured by Ross Davis, grocery clerk, who fired one shot at the fleeing bandit and then ordered the bandit to stop. He did, and threw his gun away when commanded to do so by Davis.

"A couple of yellow rats," was Harlow's description of his pals who left him to his fate when it appeared certain the getaway plans were to misfire. Harlow had $200 of the bank's money in his possession when captured.

All the gunfire was not out in the street. Jack Rice, a bank em-

DESERTED BY PALS
(Continued on Page 8. Column 3)

Ditched Robbers Escape Afoot

NIAGARA FALLS, Ont., Dec. 20.—(CP)—Two men who held up a service station here early today escaped across fields outside the city limits after a police cruiser forced the car in which they were fleeing into a ditch.

Several shots were fire by police during the chase, but none was believed to have struck either of the men. Police started search for the men after word was received that the Centennial service station had been held up shortly after midnight.

They spotted the car in the city and gave chase. They overtook the car about four miles outside the city and forced it into a ditch. The two men scrambled from the badly damaged car and escaped in nearby fields under cover of darkness. Police said the car used by the men was stolen in Toronto.

The holdup men obtained little loot at the service station, an early check showing only a small amount of oil missing.

MORE ABOUT—
Liner Sinking
(Continued from Page 1)

barred from the ship.

The North German Lloyd Line, owners of the Columbus, began making preparations to house and feed the 570 men and nine women survivors. Many of them were expected to go to the Seamen's Institute.

Rights on Open Sea.

LONDON, Dec. 20 — (CP). — The British Government was understood to-day to feel that the Royal Navy has a right to fight battles anywhere on the international seas, regardless of the Pan-American 300-mile neutrality 'safety zone.'

The question arises in connection with the battle between the German pocket batleship Admiral Graf Spee and three British cruisers off the coast of Uruguay.

The British contention is understood to be that if the aims of the zone could be enforced, it would work to the advantage of the Allies, and they would favor it. Barring physical evidence of workability of the plan, however, the inclination is to regard the international seas as a legitimate place of battle.

Flouting Hitler.

LONDON, Dec. 20 — (CP). — Captain Hans Langsdorff's suicide was interpreted in British naval circles today at the last gesture of a gallant sea-dog detrmined to dissociate himself from Adolf Hitler's order for the scuttling of the Admiral Graf Spee.

His decision to kill himself may have been strengthened, it was said, by the revelation that in ordering him to sink the Admiral Graf Spee Nazi authorities stated a formidable Allied naval force was waiting to pounce once the pocket battleship left Uruguayan territorial waters. Actually only three British cruisers were on hand for the expected engagement.

News Flashes

VANCOUVER. — An armed bandit held up a lone woman attendant in the Imperial News Agency office here to-day and escaped with $1,782 in cash.

LOS ANGELES. — A bride of two months, clad only in pyjamas and a coat, died mysteriously to-day and her husband, Leonard Thompson, 32, was ordered arrested on suspicision of negligent homicide and drunk driving. He told police that she leaped or fell to death from a moving automobile as the two argued over a separation.

SUING FOR $5,000

A suit for $5,000, brought by Mrs. Mae Hill of Havelock against the village of Havelock, occupied the attention of Mr. Justice Roche at the non-jury sittings of the Supreme Court of Ontario all day today. Mrs. Hill entered suit as a result of a fall she claims to have suffered on icy streets last winter, in which she injured her spine. W. J. A. Fair appeared for Mrs. Hill and T. N. Phelan, K.C., of Toronto, acted for the municipality. The trial opened late Tuesday afternoon and all plaintiff's witnesses had not been heard at noon today.

Scots Changing The Terrain In France

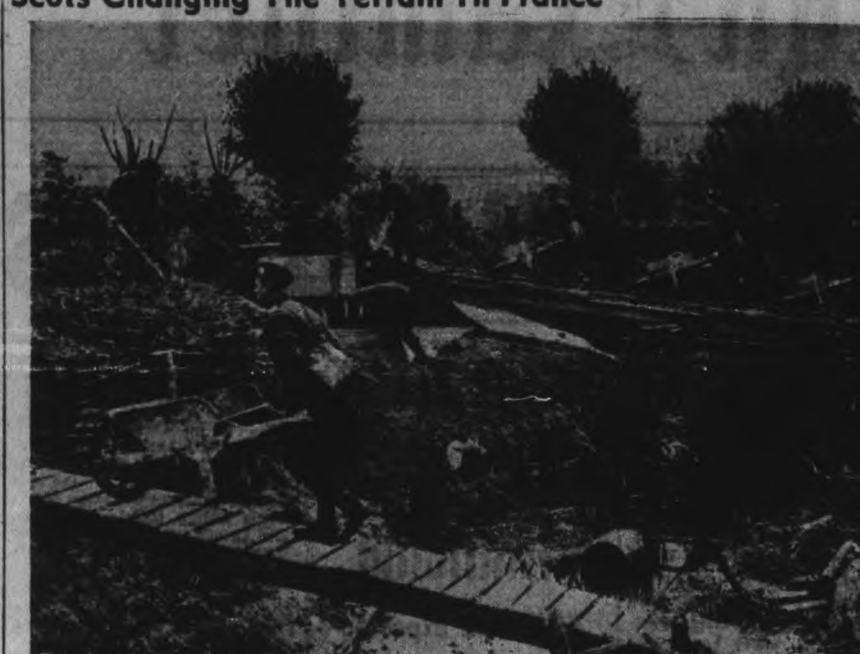

These men of a Highland regiment are busily moving great chunks of the French landscape in wheel-barrows, somewhere behind the Maginot line. The censor did not commit himself as to the exact location of the Scots' activities or as to just what the "Ladies From Hell" are digging up the landscape for.

MORE ABOUT—
Slap To Adolf
(Continued from Page 1)

ing full knowledge of regulations to affect these seamen, he postponed fulfilment of his designs until he was better able to carry out that duty and also the duty of informing his superiors of the event.

Having completed that mission last night, the fate of the brave sailor was sealed, the sailor who wrote another glorious page in the book of the German navy.

In Jolly Mood

Despite a presentment of death which other Germans as well as naval officers felt when Captain Langsdorff failed to go down with his ship when he blew it up, he was almost constantly laughing and joking with his companions until he closed the door of his room last night.

Neither his fellow officers nor Argentine sailors and officers inside the arsenal heard the death shot, and there was no indication of the suicide until the aide entered the room this morning.

Some of the Graf Spee officers quartered in a hotel refused to believe their captain had taken his life. One officer, his face flushed, shouted:

"That can never be true! Our captain would not do a thing like that—it must have been an attempt on his life."

Captain Langsdorff will be buried at 3 o'clock to-morrow afternoon in the German cemetery here after the naval funeral at the embassy.

The Argentine Ministry of Marine began an inquest this afternoon and will make a report available to the German embassy for transmission to Berlin.

Son Of Clergyman.

Captain Langsdorff was 45, the son of Wilhelm Langsdorff, a clergyman. His death terminated a 27-year naval career that included participation in the Battle of Jutland. In that famous North Sea engagement he was an ensign with the ninth destroyer flotilla.

Langsdorff then was a mere youth, having joined the Kaiser's navy in 1912. After the war, when Germany undertook to create a new navy, Captain Langsdorff served first as the captain of a destroyer and then as commander of a destroyer division. Subsequently he served on the staff of the commanding chief of the German naval forces.

Before taking command of the Admiral Graf Spee, about 14 months ago, he was on duty with the German navy department in Berlin.

Langsdorff was detained at the naval arsenal after he reached Argentina with more than 1,000 of his men from Uruguay where the Graf Spee was scuttled on Adolf Hitler's orders on Sunday.

Argentina ordered internment of the German seamen—the crew in the interior and the officers in Buenos Aires.

Bids Officers Farewell.

At 9:30 o'clock last night Langsdorff called his staff officers into consultation. For three hours they talked. When the meeting broke up Captain Langsdorff gravely shook hands with each of his men, making a complete circle of the officers assembled before him.

Then he went to his room leaving word he was not to be disturbetd because he was tired.

An aide entered his room at 8:30 this morning and found the captain dead.

The German Ambassador and Argentine authorities were immediately notified. The Ambassador did not give the German crew word of their commander's fate until he had communicated it to the Argentine Minister of War.

At noon the crew, confined at the naval arsenal, were summoned and the announcement of Captain Langsdorff's death was made to them.

German Embassy attaches said the captain's death had been expected since Sunday morning when he gave his camera and other personal effects to a man in the Embassy, saying: "Take these; I will not need them any more."

Careful Of Lives

BUENOS AIRES, Dec. 20.—(AP)—A slight, alert sailor, Captain Hans Langsdorff made up in personality what he lacked in size.

He was the kind of seafighter who could sink nine merchant ships—the number attributed to the Graf Spee before her raiding was ended by last week's naval battle—and then declare with delight he was thankful no loss of life had resulted from the sinkings.

Langsdorff displayed a springy step and a pleasant smile when he paid formal calls on Uruguayan authorities after the Graf Spee reached Montevideo last Wednesday.

But the following day there was no smile, only a look of deep seriousness, when the bodies of 36 men were brought ashore from the Graf Spee for burial.

He stood at the centre of a weighty international question involving the status of his ship and at a perhaps graver humanitarian problem — whether to risk the lives of more than 1,000 young seamen in a dash to sea past Allied warships hovering off the Uruguayan coast.

"Adolf Hitler may give the orders," one dockside observer put it before the Graf Spee was scuttled, "but it will be up to Hans Langsdorff to carry them out."

From Hitler came orders to scuttle the ship, and Langsdorff did so without losing the life of any of his men.

Then the captain and most of his men sailed up the Plate River to Argentina and internment.

One of his enemies in the war at sea had this to say of him:

"There is no mercy from Langsdorff when he has fighting to do, but when he is not fighting he is a fine gentleman."

It was Captain Patric Dove, captain of the British tanker Africa Shell, who said it. Dove knew, for he spent three months as an enforced "guest" aboard the Graf Spee after the Africa Shell was sunk.

War Bulletins

Received By Examiner Over Canadian Press Leased Wire

VERA CRUZ—(AP).—Indications the commander of the German liner Columbus foresaw the possibility he might have to scuttle his ship to escape British warships were seen today in reports that large amounts of valuable furnishings and equipment were transferred before departure.

LONDON—(CP).—The 32,581-ton German liner Columbus was the 23rd Reich ship to "commit suicide" rather than submit to capture, according to figures compiled here. The total loss in German tonnage was estimated at 139,423. Another 19 vessels with a total tonnage of 88,218 have been captured by British and French naval units.

LONDON—(AP).—Admiral Archibald Peile Stoddart, second in command of the British squadron that smashed a German raiding force in the battle of the Falkland Islands December 8, 1914, died today at the age of 79. Son and grandson of British admirals, he had a long career.

Blizzards Halt Fighting.

KIRKENES, Norway (At the Finnish Frontier)—(AP). — Blizzards and temperatures of 25 degrees below zero laid a paralyzing hand on Russo-Finnish military operations in the Far North today. The Arctic winter set in with full force, making outdoor activity practically impossible.

INDIANAPOLIS—(AP) — Herbert F. Lieflander, 36, German sailor from Danzig, in municipal court on a charge of illegal entry into the United States, told Judge John McNeils:

"If I'm sent back to Danzig, I'll find some way to come back here. I'd rather die than go back. You can't talk to your best friend without fear of being thrown into a concentration camp."

OSLO, Norway—(AP). — Survivors of the 606-ton British trawler Trinidad were brought into Egersund today by a Danish fishing boat which reported the vessel had been "blown to pieces" by a German plane just outside Norwegian territorial waters. One member of the crew drowned and another died of exhaustion.

ROME—(CP-Havas). — Heinrich Himmler, chief of all German police, arrived here today on an undisclosed mission. Himmler, who was in Italy only six weeks ago on a secret mission, was believed under instructions to confer with Premier Mussolini.

CAPTURED IN CHASE.

LONDON, Dec. 20 — (CP). — Sought in two car thefts, one in his hometown of Port Credit and the other at Windsor, Ont., Robert Leslie Clement, 17, was captured last night in Strathroy by Police Chief George Tanton. In city court today, Magistrate D. B. Menzies remanded the youth to December 27 on a nominal charge of vagrancy

MORE ABOUT—
3 More Trawlers
(Continued from Page 11)

tacks, the Sedgefly and Evelina, were naval trawlers engaged in mine-sweeping.

"Britons fired on as they swam for life," the Evening News headlined its story of one German raid.

Gunned in the Water.

The account declared a German raider "bombed and sank the British trawler Trinity and afterward machine-gunned the survivors as they clung to bits of wreckage or tried to swim to rafts."

A statement accused the Germans of seeking to 'justify such fragrant breaches of international law and decency" as the trawler attacks "by inventing a British attack on German towns."

The Air Ministry last night issued a statement declaring that German news agency reports of a British bombing raid on two towns on the Island of Sylt were "entirely false." Sylt is a German island off the German-Danish border.

British dispatches declared the Berlin correspondent of a Zurich, Switzerland, newspaper had obtained confirmation of reports the 10,000-ton German cruiser Bluecher had been damaged by the British submarine Salmon.

The Admiralty announced Monday that the Salmon, encountering a concentration of German warships in the North Sea December 13, had fired six torpedoes which damaged the 6,000-ton cruiser Leipzig and one other heavier warship.

MORE ABOUT—
Promoter Offers
(Continued from Page 1)

gested that the boxer spend the night at his home.

"The trouble started about 3 a.m.," the confession said, "after we had retired."

Kehler said he hit the Nazi secretary several times with his fists to discourage unwelcome advances, and when Engelberg still persisted Kehler picked up "some heavy object" from a nearby dressing-table and struck him "several times" on the head.

Omemee High School Fall Term Results

Grade IX

G. Pogue 76, B. Shaw 70.3, G. McConnel 68.1, E. Eggleton 67.9, M. Hart 67.9, F. Tremblay 67.2, M. Dick 66, K. Harrison 63.5, F. Burrett 62.3, C. Fee 59, H. Fee 56.1, L. Magee 56.8, J. Franks 53.5, B. Fairfield 52.7, H. Kerr 41.5.

All pupils in Grade 9 have 12 subjects.

Grade X

R. Paul 84.4, A. McConnell 79.4, K. Bradley 74.7, R. O'Neill 74.1, A. Burrett 73.7, J. Curtis 72.8, K. Sisson 66.7, J. Deyell 64.8, M. Brooks 66.6x, I. Magee 59.8, M. Rowan 59.4x, A. Baxter 58x, B. Eggleton 56.3x, K. Thurston 53x, D. Morcombe xx39.2x.

x—Subjects taken in Grade 9.

xx—Subjects taken in Grade 10.

Pupils in Grade 10 have 9 subjects.

Grade XI

D. Graham 81.8, J. Bailey 78.6, L. Wilson 78.2, R. Weir 77.2, A. Brown 63.6, E. Earle 62, W. Bradley 59.9, G. Eggleston 56.3x, G. Mills 53.3x.

x—Subjects taken in Grade 10.

Pupils in Grade 11 have 7 subjects.

Grade XII

V. Hunt 75.5 (8), D. McConnell 74.1 (8), M. McConnell 72 (8)xx, N. Windrem 69.3 (9), A. Cummiskey 67.2 (8), J. Stone 67 (11), R. Deyell 65.1 (10), W. Windrem 64.5 (10), V. Preston 55.5 (10), C. Shaw 52 (10).

xx—Subject taken in Grade 11.

Numbers in brackets indicate number of subjects taken by each pupil.

Exports Go Up

OTTAWA, Dec. 20. — (CP). — Canada's exports during November rose in value to $97,163,000 from $85,979,000 in November last year, the Dominion Bureau of Statistics reported to-day. The United States was the best consumer, taking goods amounting to $45,201,000 compared with $28,387,000 last year, followed by the United Kingdom with $30,008,000 against $35,750,000.

Planes And Guns Seen Allied Aid To Finland

PARIS, Dec. 20.—(AP) — Great Britain and France, in the opinion of military observers, favor sending planes and guns—not an expeditionary force—as the more feasible sort of aid to Finland against the Soviet invasion.

Geography appeared to be the deciding factor. Planes and their cargoes of guns and ammunition could be flown to Finland. Hazards of the water route and the neutrality of Norway and Sweden would prevent use of the most direct maritime and overland routes.

Finnish circles in Paris anxiously awaited French and British assistance following the League of Nations' invitation for aid to Finland and ouster of Russia as an aggressor.

They said Finland was confident she could continue her resistance indefintely, if she could not get a quick supply of planes and anti-aircraft and field artillery.

NewBaconBoard HeadsAppointed

OTTAWA, Dec. 20—(CP).—Membership of the Bacon Board on which the Canadian Government has placed responsibility for carrying out terms of the agreement with the United Kingdom to supply up to 5,600,000 pounds of bacon and hams weekly was announced today.

It consists of Hon. J. G. Taggart, Saskatchewan Minister of Agriculture, chairman; S. E. Todd, secretary of the Industrial and Development Council of Canadian Meat Packers, Toronto; L. C. McOuat, general agricultural agent, Canadian Pacific Railway, Montreal; Adrien Morin, Quebec Department of Agriculture, Quebec, and L. W. Pearsall, Ottawa.

The appointment of the chairman of the board was announced last week and today Agriculture Minister Gardiner announced an Order-in-Council had been passed completing the board.

The secretary-manager of the board is Mr. Pearsall, chief of livestock inspection and grading services of the Dominion Department of Agriculture.

50 U-Boats Sunk Since Sept. 3

PARIS, Dec. 20 (AP) — Official French estimates today placed at mor ethan 50 of the number of German submarines sunk by the Allies since the war began Sept. 3.

The French officials estimated that when the war started Germany had some 60 U-boats, and said that at least 12 had been accounted for by France's fast destroyer units.

The latest sinking was credited last night to the 1,319-ton destroyer Sirocco, which previously had sent two submarines to the bottom in one week.

Naval experts have said that the Allies were destroying submarines at the rate of four a week, twice as fast as Germany's capacity to replace them. This would leave Germany with some 36 submarines at present.

French military sources reported that front line troops repulsed four German raids late yesteday between the Moselle River and the Vosges Mountains.

The strongest attack, they said, was broken up by heavy artillery fire which forced the Germans, estimated at about one company, to retire in confusion, abandoning arms and material.

The army high command's communique today said, however, there was "nothing to report."

(The German command reported its scouting forces had boken into Allied positions and taken a number of prisoners.)

Patrons To Instal New Cheese Presses

CAMPBELLFORD, Dec. 19. — (ENS)—The best method of dividing whey so that each patron would be assured of getting his proper share formed the centre of discussion at the annual meeting of the Empire Cheese Company at their annual meeting. Arrangements were finally made whereby cheesemaker Les. Shillinglaw would take charge of the division. Feeling that the present was an opportune time to install new hoops and presses patrons appointed a committee which will apply for aid to the Federal Department of Agriculture under the Factory Improvement Act.

The meeting, which was presided over by President Fred Peake, was also addressed briefly by District Dairy Instructor J. A. Murray and A. G. Thompson of Campbellford.

Officers for the coming season were elected as follows: President, Fread Peake; secretary, E. W. Mitchell; directors, Messrs. W. H. Haig, Frank Lee and Ross Stephens.

The annual statement of the factory revealed the thirty-two patrons had delivered a total of 1,842,352 pounds of milk from which a total of 151,473 pounds of cheese or an average of one pound of cheese for 12.1 pounds of milk was produced. Total butter fat was 56,564 pounds and the average price received per pound of cheese was 12.62 cents. Patrons were paid and average of 30.28 cents per pound of butter fat plus the bonus of 1.75 cents making a total of $17,129.12. The bonus amounted to $986 and the average test was 3.07%.

MARKET QUOTATIONS

Cheese, Produce and Livestock

MONTREAL PRODUCE

MONTREAL, Dec. 20 — (CP). — Produce market prices here Tuesday, as reported by the Dominion Agricultural Bureau follow:

Butter. — First grade creamery prints, jobbing price, 29c; first grade solids, jobbing price, 28½c. Quebec No. 1 pasteurized, regraded butter, wholesale jobbing price, 27⅝ to 27¾c; Quebec No. 2, 26⅞ to 27c. Receipts: 487 boxes.

Cheese.—Ontario white, current receipt price, 16 9-16 to 17¼c; Ontario colored, current receipt price, 16 7-16 to 17⅛c. Receipts: 334 boxes.

Eggs.—Graded shipments in used free cases, offering price, A-large, 31c; A-medium, 24 to 25c; A-pullets, 21 to 22c; B-large and C unquoted. Receipts, 430 cases.

Potatoes.—Quebec No. 1, 75's; $1 to $1.05; Quebec No. 2, 75's, 75 to 90c; N.B. and P.E.I., No. 1, 75's, $1.10 to $1.15.

MONTREAL LIVESTOCK

MONTREAL, Dec. 20 — (CP). — Stronger prices prevailed for cattle and veal calves on Montreal Livestock Markets Tuesday, the Dominion Department of Agriculture reported. Hogs and lambs remained steady.

Receipts: Cattle, 136; sheep and lambs, 105; hogs, 951; calves, 144.

Good heifers sold up to $6.75 and medium kinds $5.50; common down to $4. Good cows brought $5.25 up, with medium kinds from $4.25 to $5 and common butchers $3.50 up. One carload of good Western cows was sold at $5.60. Canners and cutters brought $2.50 to $3.50. Common bulls made $3.50 to $4.50, and butcher bulls from $5 to $5.50.

Veal calves ranged from $8 to $11.50. Good veals made $11 to $11.50. The bulk of veals were sold between $10 to $10.50. Grassers made $4.75 to $5.

Good ewes and wethers made $10 when graded, heavy lambs were cut $1 per cwt. Culls and bucks were cut $2 per cwt. Sheep made $4 to $5.50.

Bacon hogs held steady at $9.25 fed and watered and $9.35 off trucks. Selects drew $1 premium with regular cuts on off grades. Sows brought $6.25 to $7. Hogs sold on rail grade brought $12.30 hot weight.

TORONTO CHEESE

TORONTO, Dec. 20 — (CP).—Wholesale cheese prices advanced ½ cent today, with dealers buying large colored, paraffined and government grades at 17⅛ cents.

Wholesalers offered cheese to retailers at following prices: New, large, 18c; twins, 18¼c; triplets, 18½c. Old, large 22c; medium, 20c.

TORONTO PRODUCE

TORONTO, Dec. 20 — (CP).—Produce prices (Dominion Department of Agriculture) to-day were:

Eggs, wholesale to retail.—Grade A-large, 31c; grade A-medium, 27c; pullets, 24c; grade B, 26c; Grade C, 24c.

Churning Cream, wholesale.—No 1, lb., 28c f.o.b.; 31c delivered; No. 2, 25c f.o.b., 28c delivered.

Butter, wholesale. — First grade solids, 27¼c; second-grade solids, 25¾ to 26¼c.

Mill Feed, wholesale.—Bran, $26; shorts, $27; middlings, $29.

TORONTO POULTRY

TORONTO, Dec. 20 — (CP).—Wholesale poultry prices were unchanged to-day.

FRUITS AND VEGETABLES

TORONTO, Dec. 20 — (CP).—Wholesale prices on fruit and vegetables were unchanged today.

MONTREAL POULTRY

MONTREAL, Dec. 20 — (CP). — Poultry prices per lb: Chickens, frozen, milkfed, grade A, 24c; B, 22c. Chickens, A 21c, B 19c. Fowls, A 20½c, B, 18½c. Turkeys, A, 24 to 25c; B, 22 to 23c. Geese, A, 22c; B, 20c. Ducklings, Brome Lake, A, 27c; B 25c. (Prices nominal).

BACON HOGS PRICES

TORONTO, Dec. 20 — (CP).—Dressedweights were up from 5 to 25 cents a pound at Brantford, Barrie and Stratford, reports from baconhog markets showed to-day. Liveweights were up 15 cents at Brantford. Other reporting markets were unchanged.

Liveweights. — Chatham, $8.50; Brantford, $8.50.

Dressedweights. — Barrie, $11.85; Brantford, $11.50; Hamilton, $11.50 plus transportation; Hull, $11.60; London, $11.25 plus transportation; Stratford, $11.50 plus transportation; Peterborough, $11.40 plus transportation; Chatham, $11.60.

BUFFALO LIVESTOCK

BUFFALO, N.Y., Dec. 20—(AP).—Hogs, 500; good and choice, 170 to 230 lbs. averaging 185 to 220 lbs, $6.25 to $6.40; weights around 200 lbs. and less at outside figure; 250 to 260 lb. butchers, $6; trucked-ins 160 to 250 lbs., $5.75 to $6.25.

Cattle, 150; general trade slow, weak; odd head shortfed yearlings, $9.50; cuttery steers and heifers, $6.75 down; lightweight sausage bulls, $5 to $6; cutter and common cows, $4.10 to $5.25; canners, $3.25 to $4.

Calves, 100; good and choice, $11.50 to $12; common and medium, $7 to $10.

Sheep, 400; good and choice largely $9 to $9.25; medium and mixed grade, $7.75 to $8.75; fat ewes, $4 to $4.50.

TORONTO LIVESTOCK

TORONTO, Dec. 20 — (CP).—A light run of cattle was cleaned up at steady price in early afternoon dealings on the Toronto Livestock Market today. Other sections were steady.

Receipts reported by the Dominion Livestock Branch were: Cattle, 160; calves, 50; hogs, 600; sheep and lambs, 60.

Weighty steers sold at $7.40 to $7.60, and a few lots of butcher cattle ranged from $5.35 to $7.50. Butcher cows made $4 to $5, and canners and cutters $3 to $3.50. A few fed calves brought $8 to $9.

Choice veal calves traded at $10.50 to $11 and common vealers sold downward to $6.

Hogs were unchanged from Tuesday at $8.90 to $9 off-truck and $11.90 to $12 dressedweight.

Good ewe and wether lambs traded at $10.50 to $10.75, with some heavies at $9.50 to $9.75.

Few sheep offered ranged from $3 to $6.

Representative Sales.

Weighty Steers.—13, 1070 lb. $7.60; 3, 1140, $7.50; 7, 1200, $7.

Light Steers.—8, 1007 lb. $7.60; 11, 800, $7.50; 8, 1040, $7.55; 7, 960, $7.35; 2, 940, $7.25; 20, 900, $7; 4, 820, $6.60.

Heifers.—4, 1120 lb. $7.60; 2, 780, $7.50; 7, 930, $7.35; 3, 830, $7.25; 10, 789, $6.75; 2, 920, $6.50; 1, 950, $5.50.

Cows.—6, 1200 lb. $5.75; 10, 1260, $4.50; 10, 970, $4.25; 4, 1200, $4; 2, 1020, $3.75; 3, 1050, $3.50; 7, 960, $3.35; 2, 1100, $3.25; 10, 980, $3.

Bulls.—1, 1130 lb. $5.75; 1, 1950, $5.35; 3, 1500, $5.25; 3, 1550, $5; 2, 1005, $4.35; 1, 850, $4.25.

Fed Calves.—5, 750 lb. $8.50; 3, 600, $8.25; 5, 700, $8.

Store Cattle.—3, 690 lb. $6.40; 6, 690, $6; 4, 590, $5.25; 4, 605, $5.

Veal Calves.—5, 208 lb. $11.50; 18, 195, $11; 16, 192, $10.50; 15, 181, $10; 3, 197, $9.50; 8, 170, $9; 2, 265, $8.50; 5, 120, $8; 3, 106, $7.50; 3, 233, $7; 5, 188, $6; 2, 340, $5.50.

Sheep.—12, 101 lb. $5; 2, 120, $4.50; 1, 140, $4; 1, 120, $3.

Lambs.—21, 71 lb. $12; 3, 90, $10.85; 12, 90, $10.75; 28, 84, $10.50; 3, 106, $9.50; 2, 125, $9; 2, 80, $8.50.

WINNIPEG GRAIN.

lead Winnipeg grain ... ...

WINNIPEG, Dec. 20 — (CP). — Declines at Chicago offset the bullish effects of improved export interest in Canadian wheat and weakened wheat futures prices 1½ to ⅞ cents on Winnipeg Grain Exchange today. December wheat closed at 45½, May 49¼ and July 90 cents.

Apart from the first half hour when trading was nervously active, operations displayed little feature throughout the quiet session.

Export sales of Canadian wheat were estimated at 400,000 bushels for the day.

In addition to the export support, milling interests were credited with purchasing 150,000 bushels of wheat in the pit.

Yesterday's Quotations

Wheat—	Open	High	Low	Close	Prev Close
Dec.	88	88⅞	86	87	87¼
May	91⅞	92½	89	90⅛	91¼
July	92½	93¼	90¼	91⅛	92¼
Oats—					
Dec.	40	42¾	40	42¾	39⅞
May	38⅞	40¾	38⅜	40½	38¾
July	37½	39½	37⅛	39⅛	38

Toronto Stock Exchange

Biggar and Crawford

MINING

	High.	Low.	2:45.
Aldermac	36	35	36
Amm	4½-5½		—
Aunor	228	224	224
Arntfield	9	8	9
Buffalo Ank	775-795		—
Beatty	103	—	—
Base Metals	30	25	29
Bankfield	21	20	21
Bralorne	10⅞-11¼		—
Bobjo	7½-8½		—
Brown Oil	17-19		—
Chesterville	90	86½	90
Calgary-Edm	211	—	—
Coniarium	174	165	165
Central Pat	235	233	233
Coast Copper	175-215		—
Can Malartic	73-75		—
Chromium	55	—	—
Davies	25½-26		—
Dome	28¾	28½	28¾
Eldorado	95	—	—
East Malartic	375	370	375
Falconbridge	415	395	395
Francoeur	46½	41	46
God's Lake	61-63		—
Gunnar	49-49½		—
Goldale	19	—	—
Gillies	6	—	—
Home Oil	271	270	271
Hard Rock	126	124	125
Harker	5½-6		—
Hollinger	14⅝	14½	14⅝
Hudson Bay	32½	32	32
Howey	37	—	—
Jellicoe	15⅛	—	—
Kirkland Lake	140	—	—
Kirkland Hudson	20-30		—
Kerr-Addison	225	—	—
Little Long Lac	299	296	299
Leitch	85	—	—
Lakeshore	27¼	27	27
Lapa	13	—	—
Noranda	77¼	76¼	76¼
Moneta	89	86	86
Madsen	49	—	—
McIntye	57½	—	—
Macassa	430	420	430
MacLeod	225	—	—
Mining Corp	125	—	—
McKenzie	128-130		—
McWatters	54	—	—
Naybob	25⅝	25	25
O'Bien	150	—	—
Oro Plata	35	—	—
Okalta	116-123		—
Omega	23	22	22
Paymaster	38¼	38	38
Preston	222	218	219
Pickel Crow	410-415		—
Perron	183-187		—
Pioneer	225	—	—
Powell	200-205		—
Pend Oreille	226	223	226
Premier	136-148		—
Pamour	207	205	206
Reno	53	52	52
Sand River	8½-9½		—
Sherritt	114	113	113
Siscoe	79½	78	78
San-Antonio	239	233	235
Sudbury Bas	190-199		—
Sullivan	70-75		—
Sylvanite	330	325	325
Sladen	48	47	47½
Toburn	163-165		—
Teck Hughes	400	395	395
Uchi	79-85		—
Ventures	430	425	425
Waite Amulet	570	—	—
Wright H	790	—	—

INDUSTRIAL

	High.	Low.	2:45.
Abitibi	200	—	—
Abitibi Prfd.	15¼	14½	15¼
Algoma Steel	16-17		—
Beauharnois Pow.	5¼-5⅝		—
B A Oil	23⅝	23½	23½
Building Prods.	16⅝-17		—
Brazilian Traction	9½	9¼	9
Bell Telephone	168	167	167
Burlington Steel	14¼-S	—	—
Canada Cement	7½-7⅞		—
Can. Cement Prfd.	27	—	—
Can. Packers	102⅝-102⅞		—
Canada Vinegars	11-14		—
Can Car & Foun.	15½	—	—
Can. Car & F. pfd.	27	—	—
Can. Canners	9-10¼		—
Can. Canners 'A'	20	—	—
Can. Canners 'B'	13⅛	—	—
Can Oil	21	—	—
Can. Pacific	6½	6¼	6¼
Can. Ind. Alc. 'A'	3⅞-3⅞		—
Can. Wire Box	19¼-19⅞		—
Con. Paper	8⅛	8	8
Con. Min. & S.	47⅞	47½	47⅞
Cockshutt Plow	9	—	—
Consumers Gas	166-168		—
Dist. Seagrams	21⅜	21¼	21⅜
Dom. Fyds & Steel	38	37⅞	38
Dom Bridge	40½	—	—
Dom. Steel 'B'	15⅝	15¼	15¼
Dom. Stores	5¼-5½		—
Dom. Tar & Chem.	6⅞-7⅞		—
Fan. Farmer Candy	25¼	—	—
Fleet Aircraft	9⅝-9⅞		—
Ford of Canada 'A'	23⅝	22	22⅝
Dom Woollens	190S	—	—
Gat. Power	15⅝	15½	15⅝
Gen. Steel Wares	9⅝	9⅝	9⅝
Gyp. Lime & A.	5¼	5⅛	5¼
Harding Carpets	3⅞-4⅞		—
Ham. Bridge	7¼	—	—
Hir. Walkers	41½B	—	—
Hir. Walkers Prfd	20-20¼		—
Imperial Oil	15⅞	—	—
Imperial Tobacco	15⅛	—	—
Inter. Petroleum	23½	23⅛	23½
Inter. U. 'A'	8½B	—	—
Inter. U. 'B'	50	—	—
Kelvinator	9-12		—
Laura Secord	12⅞	—	—
Loblaw 'A'	28	27⅞	27⅞
Loblaw 'B'	26	—	—
Maple Leaf	5⅝	5½	5½
Maple Leaf Prfd.	8½B	—	—
Massey-Harris	6⅝	—	—
Massey-H. Prfd.	59	—	—
Mont. L H & P	30⅝-31¼		—
Moore Corp.	44¼-44⅞		—
Nat. Steel Car	70	—	—
Nickel	45½	45	45
Page Hersey	110-119		—
Power Corp.	10½	10⅝	10½
Royalite Oil	35	—	—
Stand. Paving	125-150		—
Steel of Canada	85⅛	85	85⅛
Silverwood's Prfd.	7-7½		—
Union Gas	15½	—	—
United Steel	6-6½		—
Westons	12¾-12½		—

New York Stock Exchange

Biggar & Crawford

	High.	Low.	2:45.
Anaconda Copper	31⅛	31	31⅝
Bethlehem Steel	83	81½	82⅞
Chrysler	89⅝	89	89½
Col. Gas	6⅛	6	6⅛
Cons Edison	29⅞	—	—
Electric Bond & S	7½	7¼	7¼
Gen Electric	40¼	40⅛	40¼
Gen Motors	54⅛	54	54⅛
Goodyear	23⅝	—	—
Inter Harvester	61⅞	—	—
Inter Nickel	36½	—	—
Inter P & P Prfd	57¼	55	57¼
Kennecott	38⅝	38¼	38⅝
NY Central	18½	18	18½
North Amer	21⅞	21⅝	21⅞
Penns Rlwy	22⅛	—	—
Radio Corp	5½	—	—
Republic Steel	23⅞	23¼	23⅞
United Aircraft	45⅞	—	—
U S Steel	67⅞	66⅝	67⅞
Westinghouse	117¼	116	117¼
Yellow Cab	18⅜	—	—

Grain Exchanges

Biggar & Crawford

CHICAGO:	July	Dec.	May
High	104⅞	106½	106⅝
Low	102	106⅜	103⅞
Close	102	106⅜	103⅞

WINNIPEG:	July	Dec.	May
High	91⅝	86⅞	90⅝
Low	90	85½	89¼
Close	90	85¼	89¼

LIVERPOOL —Closed.

Hog Quotations In Peterborough

WEDNESDAY, DECEMBER 20

Canada Packers quote:

Hogs, $11.40 plus transportation.

Sows, 4 to 4½c for No. 2.

Eggs. — A-large, 24c; A-medium 20c; B, 19c; C, 16c.

Butter.—No. 1 prints, 29c; No. 2 prints, 28c; No. 1 solids, 28c; No. 2 solids, 27c.

Cream.—No. 1 (off truck); 28c; Special, 29c; No. 2, 25c.

Grain Quotations:

Fall wheat, 70c; oats, 37 to 42c; barley, 52 to 57c rye, 50; buckwheat, 55c.

Poultry Quotations:

Turkeys, 19c. Chickens, 17c. Geese, 14c.

Six Escape Fire In Night Attire

MARMORA, Dec. 20 (ENS). — Five children and their mother had a narrow escape from being burned to death when fire destroyed their home on the south end of the village early to-day.

Hilliard McGarvey, the father, was on the night shift at the Deloro Mine at the time.

One of the small children gave the alarm when he woke up choking with the smoke. He was able to arouse his mother who was able to escape with her children to the home of a neighbor, Wesley Wannamaker.

The Marmora Fire Brigade was on the scene in short time, but the flames had gained such a start that nothing was saved. The cause of the fire is unknown.

Charles W. Flint Dies In Kingston

KINGSTON, Dec. 20.—One of the best-known older residents of Kingston passed away recently in the person of Charles W. Flint, at the age of 84 years. Deceased resided in Kingston for 64 years and only recently, with his wife, celebrated the 63rd anniversary of their marriage.

The late Mr. Flint was born at Cobourg and came to Kingston in 1875, shortly after his marriage. From 1875 to 1880 he served at Fort Henry and was again in uniform at the time of the Riel Rebellion in 1885. During the First Great War he had five sons serving overseas. He was himself a saddler in the army for a number of years. Later he was night fireman at the city buildings, retiring about ten years ago.

The late Mr. Flint was possessed of a fine memory and many were the anecdotes he loved to tell of experiences during the Northwest Rebellion and during his service at Fort Henry. He had been ill for only about three weeks.

He is survived by his wife, six daughters, Mrs. William Lower, Mrs. James E. McGuire, Mr. Carrie Nolan of Kingston, Mrs. Harvey Pelletier of Montreal, Mrs. William Klick of Rochester, N.Y., and Mrs. William Pollitt of Hamilton, and four sons, Charles, James, Thomas of Kingston and Robert of Peterborough. In addition there are 42 grandchildren and 32 great-grandchildren.

Rough Rides

London, Dec. 20 (CP).

THE second Great War has set Britain's civil aviation clock back to one year after the first Great War and given pilots one of the toughest jobs they have ever had to handle.

The air ministry has forbidden them use of their radio sets and withdrawn all weather forecasts. It has ordered them to fly on prescribed routes "within ground visibility" even in cloudy or rainy weather.

Pilots are forbidden to fly around storm areas and passengers, consequently have been experiencing the roughest trips of their lives.

Vesper Service Held By Y.PU.

SPRINGVILLE, Dec. 20—(ENS).—One of the best attended and most interesting of the year's meetings in connection with the Y. P. U. was held on Sunday evening. It was arranged by Miss Helen Staples and took the form of a Vesper Service.

Miss Laura Neals played soft Christmas music at the opening. After Miss Staples led in prayer, the processional hymn, "O Come All Ye Faithful," was sung and the members of the executive took their places in the choir loft. Miss Staples conducted the worship period, and the responses were taken by the executive.

Bernard Preston's solo, "O Come to My Heart, Lord Jesus," was then enjoyed.

Miss Mary Staples told the story of the "The Hunchback Zia."

"Christmas on Sunset Slope," showed an aged couple (Irwin McIntosh and Mrs. Lloyd Whittington) sitting talking about the Christmases they had spent with friends in the past. As they talked of the old familiar Christmas hymns, the congregation joined in singing one verse of each.

Mrs. H. E. Connolly of Peterboro was guest speaker and brought the Christmas Message. She pictured Christmas if Christ had not come. It was explained by telling of a minister who had dreamed of a Christmas such as that—no trees, no Christmas carols, no bible with its message of Christ's birth and resurrection, no church, and no Christ. This was contrasted with what the minister found on being wakened from his dream by the ringing of the bell in the church near by.

Mrs. Connolly concluded her message with the poem, 'Mary's Little Son."

Miss Mary Robson sang, "O Little Town of Bethlehem."

A candle lighting ceremony was then carried out with all participating.

After the recessional hymn, "The First Nowell," Rev. J. F. Everson pronounced the benediction.

The Sunday School Christmas concert will be held on Thursday, December 21. The program will be provided by the pupils of S. S. No. 3 under the direction of their teacher, Miss Zetta Wilson. There will be a Christmas tree and word has been received that Santa will be present.

The Young People's Bible Class of which Mrs. (Rev). Everson is the teacher held a supper meeting in the basement of the church on Friday evening, twenty members were present and the catering was done by the W. A. group of which Mrs. H. Cathcart and Mrs. R. Wood are leaders.

A Cruel Holiday

OTTAWA, Dec. 20—(CP).—Boxing Day, Dec. 26 will be observed as a civic holiday in Ottawa. This was decided by city council last night by a 20-4 vote.

SHIFTING THE COST

TORONTO, Dec 20—(CP).—Hon. P. M. Dewan, Ontario Minister of Agriculture, said today he would take under consideration the request of a delegation representing the Ontario Cheese Patrons' Association that the provincial government pay the cost of testing milk in cheese factories.

At present the cost is carried by the cheese producers and totals about $10,000 annually for the several hundred factories in the province.

Aerial View Of Heligoland Smuggled From Germany By Flier

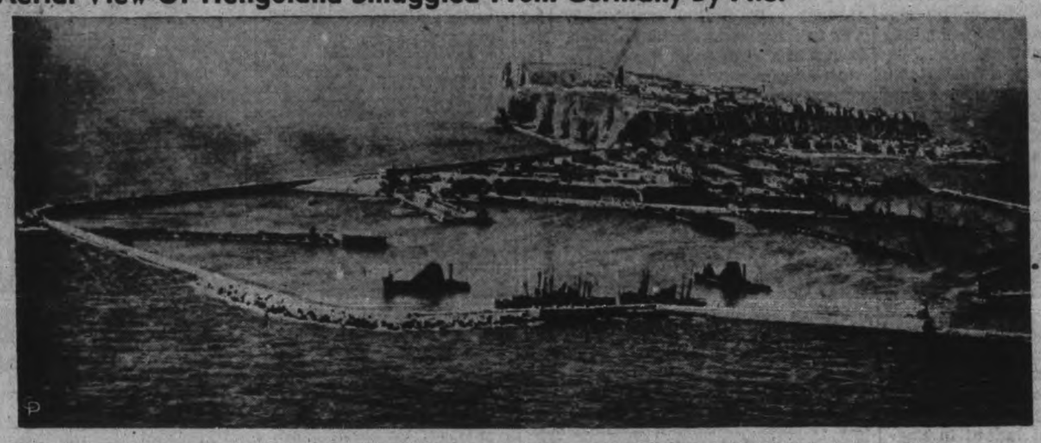

Shown here is a new aerial view of the heavily fortified island of "Heligoland" off the German coast in the North Sea. The fury of war has visited this island in the past few days as the British air force has staged bombing raids with this important fort and fleet base as target. The lagoon which can be seen here between the larger island known as "the rock" and the smaller island known as "Dunen-Insel" can accommodate the largest ship of the German navy. "The rock" is a veritable North Sea Gibraltar, honeycombed with heavy gun emplacements. This photograph was made and smuggled out of Germany by an aviator who is now stationed on Long Island—it would have probably cost him his head if he were cought with it in Naziland.

CAMPBELLFORD

Ladies' Choir Gives Concert

CAMPBELLFORD, Dec. 19 (ENS)—The Allegreto Ladies' Choir scored another triumph on Sunday evening when they sang before a capacity audience in the Masonic Temple auditorium. It was their first concert of the season and the audience was unstinting in its applause. Proceeds of the evening were donated to the Campbellford and Seymour Branch of the Red Cross Society. They sang six numbers in two groups and joined the audience in three groups of carols in which the people sang with inspiring vigor. Such numbers as "Good King Wenceslas," "First Nowell!" "It came upon the Midnight Clear," and "While Shetpherds Watched their Flocks" were included in those flashed on the screen.

The choir, whose lyric quality and tonal vitality were splendidly effective in the auditorium, opened their first group with "Lo. How a Rose" by Praetorius, followed by a Thank we all Our God," and an arrangement by their very capable director, Haroide Kitney of Pietro Yon's "Jesu Bambino." Their second group opened with the splendidly effective German choral, "The Sleep of the Child Jesus" by Geyaert, then Schubert's "Ave Maria" and finally the dramatically colorful "Lord's Prayer" by Malotte.

The accompaniments were very efficiently handled by Donald Bennett.

48 CADETS GRADUATE.

KINGSTON, Ont., Dec. 20—(CP)—Forty-eight Cadets of the Royal Military College—third class to graduate since the school opened last September — received their diplomas in a ceremony here today. Major-General T. V. Anderson, chief of general staff at Ottawa, presented the diplomas and congratulated each Cadet individually. Lieutenant-Colonel C. R. Stein, adjutant of the college, said that all members of the class graduating today had accepted commissions in His Majesty's forces. Graduation exercises close tonight with a dance.

Harwood

Mr. and Mrs. Andrew Carruthers visited his sister, Mrs. Phillias Sandercock, at Camborne on Sunday.

There was no school in the senior room on Monday owing to the funeral of Miss Hoskin's grandmother, Mrs. T. Hoskin of Coldsprings.

The teachers and pupils are holding their Christmas entertainment in the hall on Thursday.

At the regular Y.P. meeting held on Thursday evening of last week, Miss Helen Hoskin was presented with an electric lamp. Mrs. Hoskin, principal of the school, has been engaged on the public school staff, Cobourg.

Here's Your Gift Waterman's

A Complete Set $5.00

In giving a Waterman's Pen and Pencil Set you may rest assured your gift will be used and appreciated.

Waterman's
THE QUALITY PEN THAT IS Sold Everywhere

B-3807

Christmas suggestion No. 1

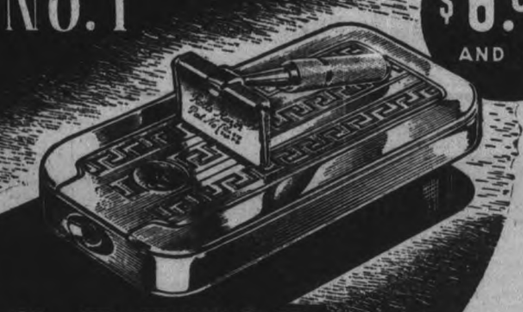

$6.95 AND UP

ROLLS RAZOR

"The world's best safety"

Whether a man is 18 or 80—downy-cheeked or bristle-bearded—fair-haired or blue-jowled, he will treasure the gift of a Rolls Razor above all other gifts.

The hollow-ground blade, automatically stropped and honed in its own case, insures a face-fresh shave that keeps a man well-groomed from morning till night. And, incidentally, it saves him money. A Rolls Razor pays for itself in the blade-money it saves.

So, if you've a father, husband, son or boy-friend you want to make happy, give them Rolls Razors this Christmas.

- STROPS ITSELF
- HONES ITSELF
- PAYS FOR ITSELF
- ROLLS SHAVING BOWL $1.00,
- REFILLS 60c

89

"Give me my Wings"

The Smart Gift this Christmas

WINGS

VIRGINIA CIGARETTES

W149

Easy-to-Choose

GIFTS

For Last Minute Shoppers

GIFTS FOR HIM

RAZORS - FLASHLIGHTS
LEATHER WALLETS
KODAKS - SHAVING BRUSHES
PEN AND PENCIL SETS
BROWNIES
LENTHERIC MEN'S SETS
YARDLEY SETS - YARDLEY BOWLS
WOODBURY SHAVING SETS
COLGATE SHAVING SETS

Complete Stock Of
Cigarettes - Cigars
Humidors - Canada Dry
TEL. 6472 — WE DELIVER

Santa Has All The Answers For You At

BOND'S

GIFTS FOR HER

COMPACTS - PERFUMES
BRUSH, COMB & MIRROR SETS
STATIONERY - ALBUMS
LENTHERIC COLOGNES - YARDLEY SETS
BATH SALTS and DUSTING POWDER
KODAKS and BROWNIES
VITA RAY POWDER and CREAM SETS
CUTEX NAIL SETS
HARRIET HUBBARD AYER SETS

Headquarters For Those Famous
Page & Shaw Chocolates
And Also Those Delicious
NEILSON'S
TEL. 6472 — WE DELIVER

The Examiner

The Peterborough Examiner, published each evening by Peterborough Examiner, Limited. Office Hunter and Water Streets, Peterborough, Ont.
Subscription Rates: 15c per week in City of Peterborough delivered by carrier; $6.00 per year by mail to outside points.
Members Canadian Press; Audit Bureau of Circulation; Canadian Daily Newspaper Association; Empire Press Union; Ontario Provincial Dailies Association.
W. RUPERT DAVIES, President; H. L. GARNER General Manager; A. R. KENNEDY, Managing Editor.

TELEPHONE 4641
Private Branch Exchange to All Departments.

WEDNESDAY, DECEMBER 20, 1939

Peterborough Reduces Debt

The Municipal Council of Peterborough is not supposed to be a model for the province, but there are some things done here which might well be heeded elsewhere. One of these is the presentation in the form of a signed advertisement in the press of a summary of what has been taking place. It tells about taxation and expenditure; whether the expenses are going up or down, and how much. Speaks too about debenture debt and the provision made for paying it. In short, it tells the ratepayers about many things in which they should be interested, and it does the telling before election day has arrived.

Whether there are other cities which have improved their financial standing to an equal extent we do not know, but Peterborough has a story to tell.

The tax rate here is 34.5 mills, while in 1930 it was 39.2.

Per capita taxation is now $35.54, while in 1931 it reached the peak of $40.59.

The actual decreases in taxation show there has been no changes made in the basis of assessment. There has been an increase in assessment but it was due this year to the wholesome fact that there were 95 new homes constructed as well as many other alterations and improvements to existing properties.

Peterborough began some time ago setting up a reserve fund for loss in taxes, and $5,000 was added this year, bringing the fund to a present total of $68,000.

Peterborough has not issued a debenture since 1933, and during the past five years the gross debenture debt has been reduced by $1,151,718. To meet this debt the City Trust has on hand sinking funds of $1,823,156, leaving us with a total net debt of $1,965,921.

The effect of this program of reduction can be traced right into the business of paying taxes, because the annual levy for the debenture debt chargeable to general taxes has been reduced from $254,450 in 1934 to $181,552 in 1939. If one applies a process of arithmetic to those figures it will be found the reduction has been 28.6 per cent. The reduction of debenture debt cannot be traced directly to reduced tax rates on a general scale. The wiping out of a certain debenture for local improvemnt would take with it the city's share of street intersections, but it would also wipe out the special levies which have been placed against the property affected, and in that way reduce the taxes of people in that particular district. But whichever way it goes the reduction finally finds its way back to the people.

Peterborough has had its share of expenditure for unemployment relief. In 1935 there were 548 families receiving relief, and the number at present is 290. This is one place where the city as such deals with effects rather than causes. It has to provide for those who have been affected by unemployment, and its method of doing so has been sound. Not since 1933 has there been one dollar raised for this effort by way of debentures. The entire cost of the city's share has been included in the tax rate for the year. Granted, this is not the most comfortable method for the people who are paying taxes today, but it is by far the soundest policy for a city which is making a dead set toward reducing its indebtedness. There are much larger cities than Peterborough which have persistently funded a great portion of their relief expenditure, and the result is their debt has increased. They have to pay in the future what we have been paying each year as the bills came in.

There may be cities which have made a better showing, but at the moment we cannot place them. We can only hope they do exist. We have been paying all our bills and at the same time reducing existing debt, and that policy remains as the soundest kind of good municipal financing.

So Many People Looking

There have been many pictures published of the blowing up of the Graf Spee. Pictures make their way to the newspapers quickly today because they can come by telephone or wire service. By now some millions of people must have seen pictures of that memorable Sunday afternoon at Montevideo.

In that way it is hardly possible that there can be two or three versions given of what took place. The official man of explanations in Berlin cannot operate to advantage. In pictures taken on the spot we notice the shore crowded with cars and the tops of people's head are as numerous as could be. And camera men were there and they would be using long range lenses to take their pictures.

It could not have been a comfortable setting for the skipper of the Graf Spee to go forth in the face of such an audience and do the thing he had been instructed to do. If he had been bent upon some act of gallantry it would have been all right. But to go out to blow up a good battleship with thousands looking on and with camera clicking and winding! The pill must have tasted bitter before he gulped it down.

Beating The Gun

This business of handling important news in time of war has not been ironed out, and perhaps it never will be. The first Canadian contingent left Canada, crossed the ocean and landed in England, and not a word was printed. Everything on this side of the Atlantic was perfect as far as secrecy was concerned.

In England the arrangement with the press was that the news of arrival should be released for publication on Wednesday morning. That too was right enough until the explosive First Lord of the Admiralty rose in the House of Commons on Monday evening and made the announcement.

It is easy to see what would happen then. Writers would find the story released at once, and they would all prepare their copy and flood the censorship office with it, where as under the previous arrangement they could have had their stories on hand in advance and everything would have worked out smoothly.

Whether the First Lord of the Admiralty is considered above the rules of censorship by which newspapers have to abide is something on which we have no information, but there is something decidedly whacky about an announcement on Monday night in the Commons after passing the word that release of the news was to come the following Wednesday.

Just why it was considered necessary to have that delay in making the news available to the press, and particularly to Canadian papers, is something which we cannot explain. There would be thousands of people in Canada who would welcome that bit of news. There may have been some sufficient reason for sitting on it for a couple of days, but such matters do not receive official explanation.

No Advantage In It

Perhaps the idea was wrong as can be, but we have at times had a belief or a suspicion that publishing a newspaper in Ottawa would give an inside track on finding out official information. Of course papers from all over the country keep staff men at Ottawa, but these men belong there just for the term of their office. Having a newspaper office there, with people working in it, with editors, reporters, desk men, operators, printers and pressmen right in the bailiwick, ought to make a difference.

We were wondering about that the other day when the Ottawa Journal was taking the Government or the Cabinet to pieces about not having anything to say about the air-training plan. The Journal was actually complaining, saying the announcement which was expected yesterday was not coming until the day after tomorrow, and then it would be delayed again until 3 o'clock next week. The Journal writer was right out in the open, and he had actually taken the buttons off the foils before going into action.

That was on Saturday, and by the time for getting out the paper on Monday Hon. Mackenzie King had made the announcement of a plan for air training the size of which we have not yet been able to grasp. So apparently it is no advantage printing a paper in Ottawa otherwise the Journal should have been able to get the Prime Minister or his secretary or the keeper of the door to cause it to be known that the big egg had chipped and was ready for the hatch.

A Minister Comes In

Rev. Dr. W. G. Brown, former Moderator of the General Assembly of the Presbyterian Church in Canada, has been elected a member of the House of Commons. Possibly he is in for what may prove to be the rump session of a House soon to be dissolved, but there he is.

It may be in the consideration of war news and little else we have been missing some of the new political movements in our own land. This is one of them, for the reverend gentleman won the seat for Saskatoon in a by-election and did so under the auspices of the United Reform party. And admittedly that is a new one.

The riding of Saskatoon city came into existence in 1933. Previous record of the riding has been mostly Liberal, although a Progressive and a Conservative have held the seat. It went Liberal in 1935 by 1,831 majority, and now it has gone to the United Reform party. It is the first time the Liberals have lost a seat through a by-election which they had won in the general election of 1935. Mr. Brown in his campaign was in favor of a vigorous prosecution of the war, but was critical of Government methods and wanted a greater control over finances. Just where he will fit in when Parliament opens next month is not at the moment certain. This Presbyterian is a vigorous speaker, and his years of experience qualify him to speak for the Canadian West.

NOTE AND COMMENT

France has ordered 630 more pursuit planes from United States, and when they get a lot of machines of that name we expect something will happen.

Soldier in the West claims to wear size 15 shoes. What a splendid sock that chap would have to hang up on the night before Christmas.

Berlin says Uruguay disregarded international law in threatening to intern the Graf Spee. But is there any person in Berlin who knows anything about international law or who believes in it?

Germany claims supremacy of the sea, meaning by that it has taken leadership in the unlawful planting of mines, something which no other nation apart from Russia would care to do.

Man at Cornwall faced charges of issuing 11 rubber cheques, which indicates a lot of unnecessary effort as one was sufficient to get him into sufficient trouble.

The cause of the sinking of the British submarine Thetis with the loss of 99 lives may never be known. It is quite definitely known though that the sub went down and did not come up.

Stratford Board of Health discussed a plan for getting rid of rats in the city. The Mayor of the city plays sweetly upon a tin whistle but he does not look like the Pied Piper.

A judge has declared that miners at Springhill, N.S., did an illegal thing by going out on strike. But as the strike is something which took place some time ago what are they going to do about it?

St. Thomas has had a visitor, who made history there years ago by making the street railway pay. Too bad the man could not have gazed upon his handiwork, but the street railway passed out long ago.

Italian spokesman declares Italy stayed out of the war by agreement with her ally, Germany. Perhaps that is so, but sources of information which are seldom wrong declare that had Italy decided to enter the war it would have meant trouble and disruption at home.

Man at Orillia declared he was not drunk until he was under the table and couldn't get up. He also said he has often driven his car after taking two quarts of beer. For eight days he will be in jail and for 60 days he will have to walk. He overlooked the fact that the court and not the defendant decides when a man is drunk.

Alfred Noyes has written to the London Times referring to the Ministry of Information as "high salaried amateur inspectors of the press." Having done with that he proceeded to express the opinion that the ministry's work was probably "not as valuable to the country as a litter of pigs raised by an honest agricultural worker." After reading it through a couple of times and thinking it over we conclude that Mr. Noyes means to say he does not think much of the Ministry of Information.

PUZZLED

(By A.R.K.)

¶ My great grandfather used a pen, and ranked with educated men, his penmanship was fine; I've seen some samples of his hand, and through the years they still will stand, distinct in every line.

¶ Grandfather's hand was much the same, and he upheld his father's fame, his penmanship was great; I need not puzzle when I look, to see the line grandfather took, nor does one need to wait.

¶ And when a little man at school, they taught me carefully each rule, how I must hold my pen; if I could master all they taught, 'twould help me on an awful lot, I'd march with leading men.

¶ But letters that I get today, are signed much like a load of hay, and some I cannot read; they are so fancy or they scrawl, I cannot make them out at all, for they have gone to seed.

¶ And yet these people live quite high, nor does their bank account run dry, they eat three times a day; according to the rules I learned, they should be cast aside and spurned, and sent upon their way.

¶ Perhaps the folk at home knew nought, of all the things I should be taught, it's hard to understand; there must be other tricks I missed, when they'd impress me and insist—I write grandfather's hand.

German Raiders Did Better In Previous War

THE RATHER inglorious end of the Graf Spee has provided an unexpected climax to twenty years of careful plans by an astute and clever German. The commander in chief of the German navy, Grand Admiral Erich Raeder, fought at Jutland. There he learned enough to convince him that it was useless for Germany to hope to compete in line of battle with the British fleet. Submarines, mines and raiders had been Germany's only effective naval arms in the last war. They could perhaps be developed to the stage where they would be a serious threat to Britain.

Raeder became head of the German navy in 1935, but long before that date it is believed that it was he who was influential in having naval architects assigned to drawing plans for pocket battleships. Commerce raiders had been usually more or less makeshift affairs in the last war, but the three new pocket battleships were the most perfect instruments for their purpose that it was possible to design. Admiral Raeder may perhaps have neglected to take as much care in selecting and training the officers and men to man them as he gave to the plans for the warships.

So now the Graf Spee is on the bottom after accounting for only nine merchant ships. That is a record of which most of the makeshift raiders of the last war would have been ashamed.

The most successful of the 1914-18 raiders was the Mowe, a 4,500-ton freighter that had been fitted with a fake funnel and superstructure. In a hundred and eighty-nine days at sea, the Mowe sank thirty-nine ships, including the British battleship King Edward VII. The battleship was sunk by a mine field which the Mowe had laid off Pentland Firth. The raider herself returned safely to Germany.

The most spectacular group of raiders of the last war was Admiral von Spee's squadron which, with the exception of one light cruiser and the famous Emden which had been detached from it earlier, was wiped out by Admiral Sturdee near the Falkland Islands. The fourteen victims of von Spee's squadron proper included two British cruisers, while the Emden, which von Spee had sent into the Indian Ocean, accounted for twenty-four ships before she was destroyed at the Cocos Islands by the Australian cruiser Sydney. Included among the Emden's victims were a Russian cruiser and a French destroyer. The Graf Spee had a name to live up to.

One of the least successful of the raiders, the cruiser Konigsberg, accounted for only two ships, recalls Kingston Whig-Standard, including a British light cruiser, in nearly a year at sea before she was herself sunk in a river in Tanganyika. The cruiser Karlsruhe, another noted raider, remained at sea ninety days, and sank eighteen ships before being destroyed by an internal explosion near the Barbados.

For sheer daring, the exploits of the Seeadler, commanded by Count von Luckner, were among the more memorable of the war. The Seeadler was a sailing vessel which sank fourteen ships during two hundred and twenty-four days at sea. Two German armed liners, the Kronprinz Wilhelm and the Prinz Eitel Friedrich, both spent more than two hundred days at sea and between them sank twenty-seven ships before being forced to put into Newport News where they were interned. The longest career of any of the German raiders of the last war was four hundred and forty-nine days, the record of the Wolf. This ship sank twelve Allied merchantmen and returned safely to Germany. Her success in eluding capture may have been partially due to the fact that she was the only raider of the seventeen or eighteen that the Germans sent out which carried a small seaplane.

A Bible Message For Today . . . .

I will extol thee, my God, O king; and I will bless thy name for ever and ever. Every day will I bless thee; and I will praise thy name for ever and ever. Great is the Lord, and greatly to be praised; and his greatness is unsearchable. One generation shall praise thy works to another, and shall declare thy mighty acts. I will speak of the glorious honour of thy majesty, and of thy wondrous works....

The Lord is good to all: and his tender mercies are over all his works ....Thy kingdom is an everlasting kingdom, and thy dominion endureth throughout all generations.... The Lord is righteous in all his ways, and holy in all his works.—Psalms, cxlv, 1-5, 9, 13, 17.

JOE LOUIS' WIFE

GLITTERING in a gold-sequined gown, her hair swept up, her feet in spun-glass slippers Marva Trotter Louis, wife of Heavyweight Boxing Champion Joe Louis, officiated at the coronation of St. Louis' Negro society king and queen. Introduced as "leader of Chicago society....America's premier lady of fashion," Mrs. Louis was accompanied by a local physician, who informed all, "I am a personal friend of Joe Louis." Interviewed by newshawks, Mrs. Louis said of her husband: "He never gets rowdy in the home. I sure wish I had his poise and calm."—Time.

THEY'LL GIVE A TIP

(Toronto Globe and Mail)

London will have ample warning of the first great German bomb-dropping raid: A day or two in advance the Nazis will announce that the British have dropped poison gas on Berlin.

EXCEPTION

Football Fan: "Lumme! There must be thirty thousand watching this match."
Small Neighbor: "Yes—all but one."

—London Opinion.

• Goverments Were Too Greedy

(Letter in Ottawa Journal)

SIR:—Our Mr. Hepburn has announced that bootleggers are again active in Ontario and as a result he finds it necessary to reduce prices on hard liquor at Government stores. Quebec made a similar announcement a few days previously and gave an identical reason. In both cases the truth might well have been told so that it could serve as a guide and warning for future occasions.

Mr. Hepburn has discovered that the goose that lays the golden egg can only be squeezed so hard. In other words there is a limit to any form of taxation beyond which the treasury finds itself faced with diminishing returns—even though a few people may be paying larger amounts.

What happened in the case of liquor in both Ontario and Quebec was simply this:

Mr. Ralston, in his war budget last September, made provision for an increase in the excise tax on all liquor. Most people had expected such a move and, as the increase appeared reasonable, there was not much comment.

But when the Ontario Liquor Control Board came out with its revised prices list a few days later it was found that the province had gone the Dominion one better. On popular brands where the new Dominion tax meant an increase of 35 cents a bottle the price was jumped by 70 cents. Reason given was that the province had to protect its revenue, that the new Dominion tax would mean reduced consumption.

Consumption has been reduced, to a much greater degree than was expected, and the new tax is not producing anything like the revenue it was meant to. There has been some increase in Dominion revenue from liquor excise during the past three months, but as a revenue producing tax to meet increased war expenditures this tax has been a failure. As far as Dominion revenue is concerned the whole purpose of the tax has been defeated because Mr. Hepburn and Mr. Duplessis were too greedy. Now the bootlegger is being blamed.

W.

Daly avenue,
Ottawa, Dec. 14, 1939.

• Testing Shells For British Guns

EVERY source of supply for British guns, munitions, and armor plate has its inspection department and its searching tests. Here, at a place on the coast where there are great stretches of tidal sand, the most severe tests of all are applied. Every firearm used in any of the services, from the pistol to the navy's 18-inch gun, is tested with "proof" charges—charges, that is, that impose greater strain on the weapons than they will undergo in actual warfare. Armor plate is viciously battered with armor-piercing shells; shells are fired, retrieved, and inspected.

Today I saw a small square of armor plate of the highest grade of steel, a foot thick, fired at by a 15-inch naval gun. The plate was fixed in a cave so that splinters should not fly wide, but even so we watched from steel shelters with minutely narrow eye slits. Later the plate was to be taken down and measured, but in the meantime we had gone on to see the staff of the establishment play hide-and-seek with the tides.

There were great guns five, six, or seven thousand yards out to sea at high tide, where the water at this flat-lying place is still only a few feet deep. By experiment it is known that the shells will neither ricochet nor bury themselves deep in the sand; they hit the water surface and drop only to the sand level. The moment the tide is out a caterpillar tractor or a team of horses with a limber must dash out to collect the projectiles and bring them in for test. The tractor goes to the firmer places, the horses to the more treacherous.

Today two horse teams came galloping back loaded with spent rounds to beat the tide—as good a sight almost as a team of horse gunners at Olympia. The shells were taken off then to departments which will judge whether the batches they came from have been made to specification. Weaknesses in the metal, imperfections in the castings, and irregularities in the thickness of the shells' walls are all searched for.

Every nominal five hundred or thousand shells or bombs or bullets made for the three services consists actually of 504 or 1,004 projectiles. The odd four, picked at random, are fired here as "proofs" of the batch. This proof range, taken over now from the War office by the ministry of supply, is the oldest and biggest in England. It is commanded by a gunner colonel, the "superintendent" over whose office door hangs the report of a trial effected on shells filled with bullets and of the devastating effect they had on thick wooden targets. The report is dated 1805 and is signed, "Henry Shrapnel, Lieutenant-Colonel, Royal Artillery." (After him shrapnel was named.) — Manchester Guardian.

DEVOTEE OF BEAUTY

HON. P. M. DEWAN, minister of agriculture, is an advocate of rural beautification. He believes that one of the best plans is to get children interested, and that they might well start with school yards. There are hundreds of school grounds throughout the province quite devoid of beauty. It is unfortunate. It is difficult to inculcate in children a love of the beautiful if they are raised, and taught, amid drab surroundings. Most school yards could be made attractive, with trees, flower beds, etc., and still leave space for play. It is difficult to believe that a love of beauty is not inherent in most humans. But environment also is important. Teach children to be neat and clean, and to admire attractive things, and they will retain such characteristics through life. —Windsor Star.

TWO IDEAS EXPLODED

TWO widely accepted ideas went by the board when the British cruisers Exeter, Achilles and Ajax met up with the German pocket battleship Admiral Graf Spee off the Uruguayan Coast and drove her badly damaged into Montevideo for refuge.

One of these ideas was the belief that the British fleet contained only three or four vessels, which were capable of running down and coping with ships of the Admiral Graf Spee type.

The other idea was the generally held opinion that vessels carrying only six- and eight-inch guns in their main batteries would be helpless in a combat with line battleships carrying eleven-inch guns and upwards because they could not get into range before being sunk or disabled.

The German vessel carries eleven-inch guns. The Exeter carries eight-inch guns and the Achilles and Ajax six-inch guns, and everybody knows what happened when the British boats descended with speed and in force on the crack Nazi fighting boat.—Detroit Free Press.

BY THE KIEL CANAL

(Letter in New York Herald Tribune)

Consolidation of Russia's gains in the Baltic and adherence to Russia's constantly expressed purpose to communize the world demand free access to the North Sea by the direct-est route, which is the German-owned Kiel Canal. How long will it be till Germany is confronted with a demand by her Russian ownership in the Kiel Canal?

G. M. DILLARD.

Scottsville, Va., Dec. 7, 1939.

MORE POPULATION

WE FEAR that our governments, of both parties, have been lax about about immigration; we are shamed at Canada remaining so nearly stationary, whilst our neighbor to the South finds its population mounting until now it is reckoned at 130,000,000, in a country with pretty much the same area as that of Canada. It is true that the climate average favors the United States, but not to the extent implied by the difference in populations. Canada needs another man of the Sir Clifford Sifton type to handle the immigration problem; he was the man who engineered the heavy immigration to our West at the turn of the century. If there is such a man available at Ottawa now, he ought to be set to work, and if not, search should be made to unearth a Sifton duplicate. We do not see him at present. Some of the able men who have been called to big service in the war, or their like, should be able to set Canada on the upgrade in the matter of population. — St. Thomas Times-Journal.

SHOOTING A GUIDE

A HUNTER whose carelessness with his rifle cost a guide his life, was given suspended sentence and forbidden to hunt deer for five years.

The man in question, on a trip in the Little Current district, fired a shot in mid-November at 5 p.m. at a target of 200 yards away which he assumed to be a deer, but was the unfortunate man who had made his living serving good hunters and fools....

The solemn edict of the court that the man shall not hunt again for five years sounds a trifle foolish. If a careless hunter knew that if he shot a man he would have to support that man's dependents for the rest of his days that would be a truer form of justice.—Kirkland Lake Northern News.

BREAD ON THE WATERS

This is a story that comes from the Arts and Letters Club, where it was told with much success the other evening, about a plumber who went up to Sir Ellsworth Flavelle's to do a little job and got to thumbing through some magazines that had a lot of pictures of boats. Now the plumber was a yachting fan himself and there was one photograph he just couldn't resist, so he removed the page from the magazine and took it home. In the months that followed he built a model of the boat, entered it in a competition and won the Flavelle Trophy.—Toronto Telegram.

Hard To Believe How Time Flies

DECEMBER 20

1909 Harry Neil, well known manager of the Calcutt Brewing and Malting Company is dead.

Rev. Father Toner is ordained into the priesthood at St. Peter's Cathedral.

Judge Huycke announces that he has received a number of letters in regard to cases before him and says that such conduct is most improper.

From Campbellford comes the announcement that W. R. Archer postmaster, is dead.

Keene, West Ends, T.A.S. and Strathcona hockey team have entered the City Hockey League.

1919 Seven men found on railway property escape charges by giving fictitious names.

The Merchants' Bank has moved its office from Simcoe street to the premises on George street formerly occupied by the Bank of Ottawa.

Rev. T. T. Shields and Rev. Dr. John MacNeill are heard at Murray Street Baptist Church with Albert Matthews as chairman

Forty pupils of the Collegiate receive free vaccination for small pox.

Six hundred school children are guests of the Examiner at a matinee at the Grand.

1929 There is more snow on the ground than reported at this date for many years.

The schools of the city closed today for the Christmas holiday period.

Local Council of Women discusses the question as to whether married women should work outside of the home.

New Hydro power line to Keene is completed and power will soon be turned on.

James Sutherland, 87 years old and a grocer here for many years dies.

IN WAR TIME

1914 Mayor Buller announces he will be a candidate for re-election at the coming election.

Maurice O'Heron is elected president of the newly formed Immaculate Conception Total Abstinence Society.

Rev. Professor Jordan of Queen's University delivers anniversary sermons at Knox Church.

Lindsay juniors have entered the hockey group with Port Hope, Cobourg and Peterborough.

TERMS OF WARDENS

Some doubt has been expressed in Ontario, whether, under the no-election policy of the Government, a warden should remain in office more than one year. A change of wardens, made with the councillors themselves, apparently does not come within the meaning of the proclamation, and it would be unfortunate indeed if the traditions of municipal government in this regard were violated. — Farmer's Advocate.

Famous bath luxuries, exquisitely scented and boxed the Elizabeth Arden way.

Velva Bath Mit, 75c; box of 3, $2; box of 6, $3.50; June Geranium Magnum Soap, $1.35; box of 2, $2.70; Bathodome Soap in June Geranium, 75c; box of 3, $2.15; box of 6, $4.00. Flower Mist Dusting Powder with big puff . . $1.50; June Geranium Bath Set: Bath Salts, Flower Mist, Dusting Powder, Bathodome Soap $5.35

Elliott's
REXALL DRUG STORE
PHONE 3549 393 GEORGE ST.

Two Licenses Not Approved For Restaurants

Licenses of two unamed restaurants were not approved during November because health examination of some employees had been neglected, Sanitary Inspector MacPherson reported to the Board of Health last night. Two restaurants were also found not using chlorine for sterilizing dishes and utensils. They were first offenders and were let go with a warning.

Samples of pasteurized milk were submitted to the provincial branch laboratory for bacteriological analysis and were all "very satisfactory." Additional tests were made for coli bacteria. "The results have all showed an absence of these organisms which indicates that proper care is being exercised in production and handling of this important food."

Pasteurizing plants were found operating under sanitary conditions.

One producer-distributor of milk has undertaken to install his own pasteurizing equipment, and it is expected this plant will be operating within a month.

One producer's permit to send milk for city delivery was temporarily suspended when it was revealed that the herd was badly infected with cow pox, and certain other sanitary requirements had not been carried out.

Mr. MacPherson also mentioned certain minor requirements that were issued to other milk producers.

"This department has always demanded a high standard of sanitation wherever milk is produced or handled, but when it is considered that less than one per cent of the milk received in Peterborough is under Grade 1, I think the standards are more than justified."

Dairy farm inspection calls for clipping of cows when they are stabled in the fall, and once during the shut in period. A number of producers have not been complying with this regulation and more rigid enforcement will have to ebe employed in some instances.

Mr. MacPherson recommended that metal containers be placed at both top and bottom of the market stairways as a convenience to the public in disposing of paper and other refuse. He also suggested again that the table tops in the market be painted some light colored washable paint.

"A sahitary survey was made of all schools in the city and a great improvement in sanitation was noted. Several public schools have been equipped with new sanitary conveniences built and installed along modern sanitary lines. A condition of inadequate lighting which indirectly affects the health of students has been eliminated from all separate schools by the recent installation of efficient and adequate lighting.

Two dwellings were closed as being unfit for human habitation. The owner of another dwelling was ordered to reduce the number of occupants when it was revealed that this particular dwelling was very much overcrowded.

Since only three complaints were received this month re collection of garbage and ashes I think we may safely say the work is being carried out effectively and efficiently."

DAILY WAR SUMMARY

(By Canadian Press.)

The Russo-German alliance appears to be an arrangement for sharing the spoils and dividing the blame.

Except for a few anti-Finnish comments in the German press, however, no statement bearing the imprint of high officialdom has come from Nazi sources in support of Russian aggression against its small neighbor state.

Nevertheless the similarity of the procedure, military, diplomatic and political, used by Russia in its approach to Finland to that used by Germany in dealing with Poland is remarkable and suggests the similarity may persist even in later stages.

Germany accepted full responsibility for the destruction of Poland. It was only when the Soviets could advance the pretext of an accomplished fact that Russian troops moved in to claim part of the spoils. Russia publicly took the ground the Polish state no longer existed due to the German invasion but accepted no responsibility for the state of affairs which resulted.

Now Germany sits silently by as Russia tries to demolish Finland. All the blame for that outrage falls on Russia but if and when Russia succeeds perhaps Germany in turn will claim she must step in and seize something from the wreckage of Finland and, perhaps, the other Scandinavian states.

The advantage of this arrangement up to date is that it has enabled Russia to remain nominally neutral and so escape the grip of the Allied naval blockade and has also enabled Germany to maintain to some extent its friendship with such strongly anti-Communist states as Italy, Spain and Japan.

Scarlet O'Hara Announces Engagement

Vivien Leigh, British girl who played the role of "Scarlett O'Hara" in the film version of "Gone With the Wind," is shown as she arrived by Eastern airliner at Newark with Laurence Oliver, English actor, to whom she forthwith announced her betrothal. Miss Leigh has been attending the premiere of the film epic at Atlanta, Ga. She said that "We will be married as soon as possible."

Deaths Yesterday

By The Canadian Press.

LONDON— Admiral Archibald Peile Stoddart, 79, second in command of the British squadron that smashed a German raiding force in the battle of the Falkland Islands in 1914.

LONDON.—Mrs. Rudyard Kipling widow of the author and poet.

PARIS—Father Charles-Leon Souvay, 69, superior-general of the Lazarist Order.

OTTAWA. — Frank McDonnell, 62, internationally-known shipping authority and chairman of the Board of Inspection Services, Department of Transport.

PITTSBURG—William U. Follansbee, 79, one of two brothers who organized the Follansbee Brothers (Steel) Company.

TORONTO — William Hutchings Cox, 96, known as "Toronto's oldest druggist."

TORONTO — Captain John Marks, 77, senior captain of the Royal Canadian Yacht Club.

QUEBEC — E. Metivier, former Provincial Inspector of Roads.

Warkworth Choir Conducts Cantata

WARKWORTH, Dec. 20—(ENS) — Wednesday evening, a Cantata, "The Christmas King was put on by the choir in St. Paul's United Church and proved a real treat.

The first part of the entertainment consisted of organ and piano music of Christmas Carols by Mrs. Douglas Knight and Miss Maude Cooper and a reading "Misunderstanding in the Home" by Mrs. Lorne Evans.

The story of Silent Night by Mrs. W. G. McLaren followed with piano and organ renditions of the same hymn and Bible reading by Mrs. W. G. McLaren.

Shower For Newlyweds.

Mr. and Mrs. Everett Newman, a recent bride and groom were given a miscellaneous shower at the home of his parents, Mr and Mrs. W. Newman, Norham, Wednesday night.

The gifts were numerous and beautiful and the large crowd extended best wishes for the young couples future happiness.

Christmas Concert.

The annual Christmas tree and entertainment for the Sunday School of St. Andrews Presbyterian Church was held in the Sunday School room of the church Wednesday evening.

The program consisted of songs, recitations and dialogues.

AMBITIOUS NEW ZEALAND

WELLINGTON, Dec. 20—(CP-Reuters)—New Zealand, taking advantage of the Empire air training program centred in Canada, will double its air force and triple the number of its fliers on active service in Europe during the next 15 months, Defence Minister M. F. Jones said today.

"We have set ourselves an ambitious program," he commented. "New Zealand is undertaking a big financial obligation in augmenting the Empire's air power.

"Monopoly," the game popular in this country for some time, is now finding favor in London.

TO THE RATEPAYERS

In order to inform ratepayers of the City of Peterborough of the city's financial affairs your City Council, as your representatives, present herewith a statement for the year 1939..

TAX RATE—The tax rate for the year was 34.5 mills for Public School supporters and 36.07 mills for Separate School supporters. The rate in 1938 was 35 mills and it has been steadily reduced since 1930 when it was 39.2 mills.

The reduction in taxation in Peterborough is indicated by a comparison of per capital taxation, which in 1931 reached the peak of $40.59 and this year was $35.54.

CURRENT TAXES—Tax payments were on the whole met promptly. The improvement in tax payments during the past years is a reflection of the improved industrial activity and better business conditions prevailing generally in the city.Vigorous efforts are being made to collect unpaid tax balances.

The following table shows the improvement in tax payments:—

	Total Amount On Roll	% of Current Roll Collected	Total Collection % of Current Roll
1935	$928,905.03	85.1	96.2
1936	923,791.42	87.0	99.8
1937	895,463.71	89.42	102.0
1938	870,581.87	90.41	102.2
1939	858,289.00	*89.8	100.3

*Dec. 15th.

ARREARS OF TAXES — Of the tax arrears of $192,379 which were brought forward on Janury 1st, 1939, it is gratifying to report 48 per cent were paid during the year.

Your Council during the difficult years has been setting up a reserve for loss of taxes. This year $5,000.00 was added to this reserve, bringing the total to $68,000.00 after allowing for losses.

BANKING—At the beginning of the year the city's bank loans totalled $133,000.00, as compared with $148,000.00 in bank loans at the start of 1938 and $203,805.41 in 1937. As tax payments were received these loans were steadily reduced and a credit balance was maintained during most of the year. This success was aided by advanced dates for tax instalment payments. It is estimated bank loans will total $120,000.00 at the end of this year.

Indicative of the improvement, on December 31st, 1934, bank loans totalled $261,091.41, showing a reduction has been made of better than 55 per cent in the past five years.

ASSESSED VALUATION—The annual assessment of real property which was completed in September, and since confirmed by the Court of Revision, gave a total of $19,445,670.00 for taxable purposes, which is an increase of $270,145.00 over the assessment made in 1938. No increase in the basis of assessment was made, the increase being due to the construction of 95 new homes and other improvements to real estate made during the year.

In all 456 building permits were issued to a total of $497,635.00, an increase of $71,491.00 over last year and the highest building total since 1930.

The increase by wards was: South, $182,790.00; Centre, $43,025.00; West, $40,785.00; North, $14,005.00. In the East Ward there was a decrease of $10,460.00 owing to the demolition of the old buildings at the Auburn Mills, although home building was most active in that ward.

To encourage the building of homes your Council co-operated fully with the National Housing Act, selling lots at moderate prices on the guarantee that purchasers would build homes within a year.

NET DEBENTURE DEBT—No debentures have been issued since 1933. The gross debenture debt was reduced by $337,381.51 during the year, debentures to that amount being retired. During the past five years the gross debenture debt has been reduced $1,151,718.00, the debt being $4,940,795.00 in 1934 and now being $3,789,077.00. To meet this gross debenture debt, the City Trust has on hand sinking funds of $1,823,156.00, leaving a total net debt of $1,965,921.00. In 1934 the total net debt was $2,890,695.00, showing a reduction of $924,774.00 in the past five years.

Of the present net debenture debt only $986,971.00 is chargeable to the general taxpayers; frontage rates being responsible for $142,433.00 and the Utilities Commission for $836,517.00.

During the same five year period, 1934 to 1939, the annual levy for the debenture debt chargeable to general taxes has been reduced from $254,450.00 to $181,552.00.

UNEMPLOYMENT RELIEF—Expenditures for unemployment relief are within the appropriations of $50,000.00 set for the year. Relief and social service costs continue to be large items in the City's budget, but owing to the industrial improvement and the co-operation extended by the managers of the city's industries there was a decided reduction in the number receiving relief during the last quarter of the year.

Total relief expenditures for the past five years and the number of families in each December receiving relief are:

1935	$176,291.35	548
1936	153,389.50	411
1937	92,939.39	326
1938	120,256.00	443
1939 (December amount estimated)	144,700.00	290

BOARD OF WORKS—During the year an asphalt plant to expedite the work of road surfacing and repairs was purchased for $5,517.85. This plant proved its worth on paving the road east of the Trent Canal on which $8,800.00 was expended, $6,000.00 of which will be paid by the Dominion Government. Portions of Stewart and Reid streets were resurfaced costing $4,371.80.

Cleaning paved roads, including operation of the street flusher, cost $7,836.75, and cleaning unpaved roads $4,151.46. Street oiling for which 55,999 gallons of asphalt oil were used cost $9,450.34. Expenditures for repairs and maintenance of concrete walks $4,236.92; road repairs $4,607.72 and pavement repairs $1,306.15.

Maintaining streets safe for pedestrians and motorists during winter cost the Department $17,733.13, almost double the expenditure of other years, snow removal being $9,368.01 and sanding $3,080.27.

On the beautifying of Little Lake crescent $1,024.90 was spent, and the Department also assisted in the work of riprapping the Lake shore. Cost of producing crushed stone for road repairs at the city's quarry was $7,609.56.

Operation and maintenance costs of the Sewage Disposal Plant was $7,693.83, of which $2,734.64 was for power

On miscellaneous work costs were: weed and grass cutting $1,748.67; tree trimming $829.99; stop and parking signs $721.10; street grading $1,388.54; storm drain maintenance $839.49; cleaning sewer $2,116.91.

GENERAL—It can be safely anticipated that when the year's accounts are fully completed that a small surplus on the year's operations will exist. The various departments have been kept well within their respective appropriations.

Your Council continued its work to improve the city's industrial and business life through various channels, and a particular effort succeeded in putting complete information concerning the capabilities of the city's industries before the War Supply Board at Ottawa.

Work of a legal nature was furthered again this year, particularly in consolidating and revising By-laws.

In conclusion your Council desires to acknowledge the many expressions of appreciation received from citizens generally during the past year, and wishes for their successors in office the same spirit of sympathy and co-operation for the coming year.

A Merry Christmas and Happy and Prosperous New Year to all.

Yours Faithfully,

JAMES HAMILTON,
Mayor

December 20, 1939

It's FUN TO BE SANTA..when you can get such lovely gifts for so little!

We know, because we have hundreds of potential Santas in our stores every day whose long GIFT LIST and short pocket book find solace in Agnew-Surpass' economical prices . . . We've a better than usual selection of Gift Ideas for every single name on your list and we'll welcome a visit soon, while stocks are at their best.

CHECK THE GRAND ASSORTMENT WE OFFER HERE AND NOTE THEIR LOW PRICES

LEISURE FOOTWEAR FOR HER GIFT

Whether it's for mother or the girls you can bet they'll like the smart colorings of these good looking slippers . . . lovely D'Orsey, Bridge and Opera styles in Kidskin, Crepe and Rayon Fabrics . . . well made and fine fitting . . . Cuban height heels . . . padded leather covered heels . . . Black, Wine, Blue, Red, Burgundy and two color combinations . . . Depend on Agnew-Surpass for the finest selection in town.

OVER 30 STYLES
COMPLETE SIZES

Prices Begin At $1.00

OTHERS $1.25 to $2.00

CHILDREN'S SLIPPERS
Grand little gifts for the Red kiddies. Blue or wool felt uns. Strap slippers, padded leather soles, sizes 5 to 10 and 11 to 2.
39c 49c

Fur-Trim "Juliet" Slippers
Best quality felt uppers with real fur trim, leather soles and heels, grey, blue, wine, black, in all sizes and extra value at
98c

WOMEN'S "Kosey" Slippers
Warm felt uppers, padded leather soles and wedge heel, ribbon trim or scalloped edges. Choice of several colors. Sizes 3 to 8.
49c 59c

GIVE A MAN A GIFT OF COMFORT IF YOU WANT TO BE SURE OF PLEASING HIM . . . GET THEM HERE IF YOU WANT THE BEST SELECTION AND VALUES.

SLIPPERS FOR HIS GIFT

Soft Calfskin Opera type slippers in wine or black with matching leather soles padded for comfort . . . a grand gift for only
PRICED FROM $1.25

Higher cut Faust slippers in calf leather in slip on or slide fastening . . . a slipper we know he'll like. Sizes 6 to 11.
PRICED FROM $1.35

"Romeo" slippers are dad's favorite. We have them in black or brown with pliable leather soles and low heels . . . elastic side goring . . . a quality to suit your pocketbook.
$1.75 to $3.50

BOXED FREE

GIFT HEADQUARTERS FOR ALL THE FAMILY

AGNEW-SURPASS SHOE STORES LIMITED
85 STORES

SKIS and BINDINGS

FOR BEGINNERS AND EXPERIENCED SKIERS.

1st Grade ASH SKIS - 7.25
Any length. New models

1st Grade Hickory 10.50-16.00
Any length. New models

SPECIALS
1st Grade Ash 1938-39 Models 4.95
1st Grade Hickory 1938-39 Models 8.00

BINDINGS
Cable Bindings Kandahar Type 3.95 - 4.95
Cable Bindings Michrometer Adjustment 8.00
Topset Adjustable Bindings 2.95
Children's' Bindings 95c and 1.75

SKI POLES (all lengths) ..... from 1.25 to 6.75

TOBOGGANS, SLEIGHS, WAGONS, TRICYCLES, ETC. AT VARIOUS PRICES

We Are in a Position to Offer Expert Advice Concerning the Purchase of Your Skis and Equipment

Make Our Store Your Headquarters

Playmor Sports

172 CHARLOTTE ST. PHONE 3772

ST. KITTS AND TARS CAPTURE O. H. A. SENIOR 'A' PUCK CONTESTS

Galt Moosemen Are Fighting, Luckless Crew

(By the Canadian Press.)

Give a hand to Galt Moosemen, and if a Christmas wish can be spared for a hard-fighting team then wish that Galt might win a few games in the near future. Yet to taste victory in the Senior A division of the Ontario Hockey Association this season, the Moosemen are without peer for aggressiveness.

Much has been said as to the merits of St. Catharines Saints, Toronto Goodyears, and Port Colborne Sailors, presently fighting for the circuit leadership, and all the while the intermediates and juniors of last season who make up the majority of the Galt roster keep learning as they go grimly on. Newcomer to senior warfare, the club should win its first game mighty soon.

It wasn't to be last night, however, because the heavier, more experienced Port Colborne Sailors, scuttled the winless wonders right in Galt for a 5-0 victory that shot them into a second-place tie with Goodyears, league champions last season.

In the only other game scheduled, St. Catharines took over undisputed possession of first place, defeating Hamilton Dominions 6-5 in a hard-fought but clean battle in the Saints' new arena. The result left St. Kitts with 18 points, two more than Goodyears and the Sailors. Hamilton holds third place with 10.

12th Straight Defeat.

In absorbing their 12th straight defeat the Moosemen ran into the Sailors at their best. Led by old Gooney McGowan and Lloyd Fitzgerald, the Ports showed more speed and combination than their fighter opponents.

McGowan, slim little centre, scored the only goal of the first period and gave assists for two more. Fitzgerald counted twice and singletons were added by Jim McKelvie and Brown. Dint Reilly and Squeak Morrison were best for the gallant Galts, whose ages average 21 years.

Captain Red Reynolds of St. Kitts scored a goal and earned four assists as his team edged out Hamilton to jump from seventh to second place in the race for the league scoring leadership. Reynolds has a total of 21 points, compared to 23 by Johnny Conick of Hamilton who made one assist last night.

Rudy Pilous of the Saints was another big factor in the hometown victory and his three goals and one assist gave him a tie for third place in the scoring records with Eddie King of Goodyears. Each has 19 points.

Two goals in the last half of the third period gave victory to the Saints with Pete Backor and Pilous the scorers.

Remember When—

Jerome Herman (Dizzy) Dean, who managed to hit the sports pages from January until August, was voted the biggest sports disappointment of 1937. The Associated Press annual poll, published two years ago today, showed a majority of sports writers voted the then St. Louis Cardinals pitcher the unenviable title.

AUTO GIFTS
SOMETHING DIFFERENT
All Wool Rugs
Pure soft wool, large in size, extra quality, lovely patterns in tartan plaids, useful in car or home. Only .....
3.75 - 4.99 - 5.69
Fog Lights
Approved safety type for bad weather driving. Easily installed on bumper arms. Only .....
2.49 - 3.85 - 4.39
Also Car Heaters, Seat Covers, Clock Mirrors, Horn Rings, Grille Guards, Flashlights, Trouble Lamps, etc.
Flashlight Batteries 9c
Canadian Tire Corp'n.
Associate Store
I. H. KEEFER, Prop.
'Phone 8281 344 WATER Opposite Market

N.H.L. Leaders

By The Canadian Press

Standing—Boston and Toronto, won 9, lost 4, draw 3, points 21.

Points—Drillon, Toronto 13 goals, 8 assists, 20 points.

Goal—Drillon, Toronto, 12.

Assists—Apps and Davidson, Toronto, and Sands, Canadiens, 9.

Penalties—Blake, Canadiens, 28 minutes.

Shutouts—Broda, Toronto, 4.

NOHA Reduces Entry Fee Of Intermediates

HAILEYBURY, Dec. 20.—Designed to encourage organized groups and individual teams playing the intermediate brand of hockey within the far-flung limits of its jurisdiction, the N.O.H.A. executive has announced a substantial reduction in fees due the parent body by these affiliated organizations. Under an arrangement just adopted by the executive, in future the only dues payable will be the annual $10 membership in the association, plus entry fee of $20 for each subsidiary group.

Previously, fees as indicated had been required of each individual club entered, but the burden financially in this respect has been found onerous, it is stated, hence the reduction now authorized. At least six local leagues, and possibly seven, will be affected by the ruling, it was stated here by Duncan E. Sutherland, secretary-treasurer of the Northern Ontario Hockey Association. Intermediate teams in the association's territory do not proceed beyond the N.O.H.A.'s own playdowns.

Benefiting by the change will be the following, it was stated: Noranda town league, four teams at least; Porcupine league, with competition among five teams; North Bay League, which has a half-dozen entries; Sudbury league, also with six teams; the North Shore-Manitoulin Island group, with six teams, equally divided between island and mainland; Harricanaw group in Northwestern Quebec, six teams, and a league under consideration at Kirkland Lake.

Allan Cup Finals Sought By Quebec

MONTREAL, Dec. 20 — (CP). — The Quebec Amateur Hockey Association will attempt to have the Allan Cup finals played here next spring, providing a Montreal team wins the Eastern-Canada title, it was decided yesterday at a meeting of the association.

The Quebec delegate to the semi-

The Quebec delegate to the semi-Amateur Hockey Association in Toronto next week-end was instructed to vote for the same playoff system as was in force last season when Port Arthur Bearcats and the Montreal Royals met here in the cup final.

Charley Gehringer Is First On List

DETROIT, Dec. 20 — (CP). — Charley Gehringer, Detroit Tigers' silent second baseman, has signed his contract for next season, Walter O. Briggs, owner of the American Baseball League Club, announced yesterday in a message from Miami Beach, Fla.

"Just to advise that an old custom has not been broken," Briggs said, "Charley Gehringer, the first Tiger to be offered a 1940 contract, has signed it and returned it to me."

Gehringer, veteran of the Tigers in point of service, has been offered the first contract annually since Briggs became sole owner of the club.

ROBINTEX SUITINGS
IF YOU WANT A SUIT THAT WILL MAKE-UP WELL— WEAR WELL—AND KEEP ITS SHAPE
GUARANTEED BRITISH MANUFACTURE
also MILITARY CLOTHS for Officers' Uniforms Khaki and Air Force Blue
ASK YOUR TAILOR FOR ROBINTEX

CLUB! Man, there's the chew that's got everything—freshness, flavour, lasting goodness! You just can't beat CLUB for value.
10¢
CLUB CHEWING TOBACCO
YOU MIGHT AS WELL CHEW THE BEST

SPORTS—DAY BY DAY

Digging Up the Local Dirt With the Odd Chuckle or Two

By CEC. PERDUE

Quinte columnist says: "Peterborough scribe thinks that inside of three weeks the Petes can beat the Oshawa Generals. Paisie, that crowd of patched-up pucksters in Peterborough couldn't beat those Oshawa kids if they played from now until the kids had long white beards down trailing around the elusive puck!" Which leads us to roar in rage and rhyme:

He is more to be pitied than censured,
He is more to be helped than despised:
Just an ex-umpire scribe who ventured
'Way out on the limb, ill-advised.

We mustn't scorn this poor Bellevillain,
Nor yet hit him a punch in the eye;
But we'll feed him these words on a spoon
In the beautiful bye and bye!

* * * * * *

And let that be a lesson to you—you belittlin' bohunk, you! And won't the Petes hate you and your Redmen of Bella Villa when they come up thisaway a week from Friday? As for the Generals, we repeat that the locals will beat them within a few weeks, if and when they clash again. After all, the packed Motor Citizens were about at their peak last game and on home ice whilst the locals weren't in the pink and didn't have their own cramped quarters to dish up the razzle-dazzle. At that, the Petes led going into the third but faded in the final frame. Yeah, buddy, you'll eat those words and like 'em, too, even if ya have to swish them around in catsup first.

* * * * * *

As You Like It

After all, the Generals are just junior "A"—though Memorial Cup timber—whilst the locals are intermediate "A" or senior "B", whichever ya like. And several could hold their own in senior "A" company, too. Our defence is no Maginot Line but the blue-line defenders and goalie will provide a tough set of fortifications to pierce. The local forwards are very fast and good back-checkers. Which'll make the defence look better and pester rival attackers like the dickens. It's no exaggeration; anyone who has seen gees like Honey Tompkins, Bun Kingdon, Joe Blewett, Eddie Starr, Don Coughlin and Art Heal flying around the frozen aqua knows these birds possess winged skates. Nor are Jack Jopling and Cliff Cadd slow pokes, either.

* * * * * *

This squad is better balanced now than for some time. We claim it is the most promising of any in many winters. A bit heavier than usual and with a heck of a lot more speed. No puck greenhorns aboard, and certainly no veterans. All young, experienced and scrappy pucksters. And in shape now ere the season opens. From coach to water boy, the gang is confident. Ray Harding is an A-1 goalie and such defencemen as Don Crowe, Jack Gardiner, Drake Jopling, Jim Ellis and Les Burton will supply a rocky road for any rival puck-carrier heading toward the twine tepee at the Petes' end of the iced battle-ground.

* * * * * *

It's A Bit Early

No use shinnying up the rain-pipe in this slippery weather and broadcasting from the roof top that the Petes are sure-fire O.H.A. intermediate "A" champs. That would be just wishful thinking so early in the season. Nor do we wish to scare the daylights out of the boys down Belleville way. But here and now we will go so far as to say we'll bet the brightest tie we get at Christmas against a hand-rolled cigarette that the Redmen will see more red lights flashed back of Goalie Watt than they'll notice in the vicinity of the local cage in the opening fray. Yeah, we like the looks of the locals this season, no fooling.

* * * * * *

Official report of the O.H.A. junior "B" group meeting in Port Hope recently has been sent here. We note all teams favored Lakefield's application except the Oshawa entry. However, Lakefield is in. Cobourg club squawked about the visitors' dressing-room in the Port Hope arena being open to the public, and this matter must be cleared up before the schedule opens. Home team must notify the visiting team no later than four p.m. on the day of a scheduled game if ice conditions will not permit the tilt to be staged. While visiting squads bring the referee and are responsible for his expenses, the home club of course pays the regular O.H.A. fee for his services. The playoffs were as announced here recently, top two playing three-in-five for "B" playdowns, then the third and fifth meeting in a two-game semi-final as the fourth and sixth do likewise, finalists then going at it two-in-three for the "C" playdowns.

* * * * * *

One For The Book

Some truly amazing things pop up at times in sports, and the most peculiar we've heard of in many a moon was the stunt Conny Smythe pulled the other eve in Boston. The fiery pilot of the Toronto Leafs spent $63 on a three-column newspaper ad in a Boston paper urging Boston fans to come and see a "real hockey club." Smythe made no secret of the fact before the public that he didn't approve of the careful defensive hockey played by the Bruins, but insisted the Leafs would dish up a wide-open and colorful brand. The ad got results and a record crowd attended and saw a swell scrap, Bruins winning in overtime. We can't recall ever before hearing of a manager in any sport paying good coin of the realm to advertise the other fellow's home game! Or did Art Ross maybe give Conny the dough and the idea in the first place?

* * * * * *

Two Girls' Basketball League jousts are listed for tonight at the Y.W.C.A. It'll be Quaker Aces vs. Westclox at 6.30 o'clock, followed at 7.30 by St. John's vs. Orfuns. While Aces and Orfuns are slight favorites this e'en, two lively cage contests are liable to be on tap, and the twin bill deserves a fair following of the fair ones. On Monday night, "Y" Gym continued to head the parade with a narrow nod o'er the battling Quaker Debs in a good fray. Haven't heard of any hoop tilts for next week yet.

* * * * * *

Up and Down Sports' Rialto: Ice-making around the district is taking quite a kick in the slats these mild days....Church Puck Loop and the Southend League are looking for entries; Church Circuit's closing date for entries is next Tuesday....Petes have two home games ere they travel, the Bellevilles being here Dec. 29th and the Fliers Jan 12th of Leap Year....Colts open in Port Hope Jan. 2nd and Lindsay is here Jan. 9th to start the locals' home season....Baltimore has dropped to fourth place in the U.S. eastern amachoor puck loop, trailing Rovers, Washington and Atlantic City....Ned Vitarelli was boosted recently in a Baltimore gazette for coming back strong one game after getting a cut on the mouth....O.H.A. sub-committee meets on Thursday to deal with the tangled senior "A" series....We're told that there'll be an intermediate "A" grid squad here next year, regardless of the senior club—but football is a long way off now....Haven't heard any more of the City Cage League re-organization plans....It's downright scandalous the way the snow doesn't come with Christmas and ski season right upon us....Weather prophet has been a loss lately, huh?

Next Ruler Of Baseball's House Of Mack Has Been Learning Baseball For 15 Years

PHILADELPHIA, Dec. 20 — (AP) —The next ruler of baseball's House of Mack—Connie's second son, Earle—has been learning baseball at dad's knee for 15 years so he can step in as manager of Philadelphia Athletics when his father retired.

The A's without a Mack would be like a ship without a rudder, and Connie has arranged for his 47-year-old son and assistant to take the helm. When that will be only Connie knows. He will be 77 two days before Christmas, but "retirement" isn't in his vocabulary.

The feet that some day will fill Connie's brogans ran the bases of minor league diamonds for years before they took a stand on the sidelines in 1924....the year Earle Mack came with the Athletics as a non-playing assistant to his father. He now is vice-president of the club and team coach.

Earle is the younger of Connie's two sons by his first marriage.

Pep Kelly's Hat Trick Saves Him From Being Sold To Americans

TORONTO, Dec. 20. — Out of New York via the Journal American comes a story that Pep Kelly, Toronto Maple Leafs' veteran little right winger, saved himself from being dealt to New York Americans when he scored three goals in Sunday's game. The story from Gotham says, in part:

"For unadulterated irony, there isn't much to cap the experience of Regis (Pep) Kelly, Red Dutton and the hapless Americans.

"Desperately in need of a right wing, Dutton conferred at length with Connie Smythe, manager of Toronto Maple Leafs, Sunday afternoon. Smythe had a right wing who was practically forgotten and evidently had no important place in his calculations.

"That was Pep Kelly, who injured a shoulder on November 18 and up to Sunday night had played only three minutes in an entire month. Dutton's persuasive sales talk won over Smythe. The deal was practically sealed, needing only final approval of the National Hockey League, which passes on all business measures of the Americans.

He Beat the Amerks.

"As a farewell gesture, Smythe employed Kelly against the Americans on Sunday night. In sixteen minutes of playing time Kelly performed the hat trick—that is, scored three successive goals—and became the first this season to do it. He beat the Americans in the final period, 4 to 1, before a crowd of 12,771.

"Following the game, Smythe informed Dutton the deal had to be off. He couldn't let Kelly go now."

The New York World-Telegram says that after the Amerks' deal for Kelly went cold on Sunday night, the boys began betting that Dutton will land Lex Chisholm from the Leafs to bolster his injury-riddled lineup.

The boys are liable to lose their bets about that, for it doesn't sound reasonable that the Toronto management would ship Chisholm away.

Swinging across the breadth of N.H.L. territory on their three-game road trip this week, the Leafs are to play in Chicago on Thursday night before returning home to face Detroit Red Wings on Saturday, which will be Young Canada Night at Maple Leaf Gardens.

Clancy and Day Paired.

It was announced yesterday that major officials for Saturday's game will be King Clancy as referee and Hap Day as linesman. This will be Clancy's first local appearance as an N.H.L. referee, and also will be the first time that the two former Maple Leaf players work together as officials.

The younger element of fandom gets its big break of the season for Saturday's N.H.L. game, as each subscriber is entitled to one child's seat free for each pair he subscribes for. Subscribers have until Thursday to get their tickets.

Stanowski to Stay Up.

BOSTON, Dec. 20— (CP).—Wallie Stanowski, the young defenceman who sparked St. Boniface Seals to their Memorial Cup championship in 1938, came back to the National Hockey League last night after a spell in the minors, this time for good.

Stanowski was recalled from the Providence Reds of the International-American League, where he had been sent by Toronto Leafs, to play in last night's game against Boston Bruins.

Manager Smythe said Stanowski would remain with the Leafs. He said he regards Stanowski as a "very promising defenceman," and that he only shipped him to Providence to give him an opportunity to recuperate from a minor injury.

The Leaf manager also announced that a proposed deal with New York Americans had fallen through." He said the Americans had wanted Pep Kelly in the trade and that he was willing to give them Nick Metz. Why the deal fell through was not clear. Smythe said only that "some trouble with the Immigration Department" prevented it going through.

Top Bear Cats Are Homebrews

PORT ARTHUR, Ont., Dec. 20—(CP)— There have been many 'five-year plans" but with Port Arthur Bear Cats, Canada's senior amateur hockey champions, it was a "10-year plan" which brought success.

In fact, if the lakehead hockey leaders wanted to, they could stretch it back to a 15-year plan. For it was in 1924 that Port Arthur decided on the policy of importing enough good hockey players to strengthen its clubs, and depend on their teaching for the future.

The plan has been a success as Port Arthur's three Allan Cup victories and export of players to the professional ranks attests. Before 1924 Port Arthur's challenge for senior hockey honors could never get anywhere. The upswing started when Lorne Chabot, Bill Brydge, Art Chapman and a few others were coaxed here.

Since the turn of the decade home brews have carried the load. All the players on last year's championship team learned their hockey in or around Port Arthur.

Goalie Drops Dead In Front Of His Nets Five Minutes After Start Of Game

VALLEYFIELD, Que., Dec. 20. — (CP)—Five minutes after the start of a Huntingdon-Valleyfield hockey game Tuesday, Hormisdas Houle, 28-year-old goaltender for Huntingdon, dropped dead in front of his nets. A doctor said a heart attack was responsible.

Play was at the other end of the ice when Houle collapsed. He was carried to the dressing room where Dr. A. Deguire pronounced him dead. The game was cancelled immediately.

Houle, who told his team-mates before the game that he "didn't feel like playing," had been a member of Huntingdon's team in the city intermediate league for a number of years.

Coroner S. W. Laroche said no inquest would be held.

THE SPORTS ROUND-UP

By RUSS NEWLAND
(Pinch-Hitting For Eddie Brietz

SAN FRANCISCO Dec. 20.—(AP) —Did you know? Los Angeles has a negro woman who manages fighters. She has four boys under contract, according to California State Athletic Commission records . . Jim Londos, the Greek rassler, took a course in public speaking while in Honolulu a few months ago...Jim Carli, a former telegraph operator with your agent on many sports assignments, is now a successful wild west fiction writer. . He never saw a cowboy or a range until he'd written several good yarns about them.

Fin in the Far West...Cedric Durst, manager of the San Diego Coast League baseball team, was named the 1939 champion liar of a fraternal organization when he predicted a 1940 pennant victory because he had "signed" Joe DiMaggio, Ivan Goodman and Ducky Medwick as his outfield; Hank Greenberg, Joe Gordon, Frank Crosetti and Mel Ott as his infield and Lefty Grove and Mickey Cochrane as batterymates...Some whopper.

Forecast...Among those who predict a brilliant major league future for Dominick DiMaggio are Mike Fisher, the 78-year-old gent who's been connected with baseball 60 years; the one and only Tyrus Raymond Cobb, Lefty O'Doul and Dominick's brother, the great Joe... It would seem Boston Red Sox picked themselves a prize plum.

Jack Dempsey flew out of here a week ago on the tail end of a storm ...When he arrived in the Philippines he was greeted by a typhoon.. Filipino admirers mobbed him..Success of the Garcia-Lee title fight he'll referee is assured...There isn't much the old champ has missed... When he first came to San Francisco 22 years ago to begin his fistic climb he rode on the brake rods.

INFORMATION
GIFTS FOR MEN
From Selkirk's Men's Shop
MEN'S DRESSING GOWNS
Tailored from pure wool flannel, satin, silk, satine and elderdown ...
6.95 - 9.95
11.95 - 2.95
3.50
MEN'S SMART SOCKS
All wool, silk and wool, all silk, wool and lisle.
35c-55c-1.00-1.50-1.95
WHITE AND COLORED SHIRTS
Tailored by Tooke, Arrow, B.V.D., Warrendale ..
1.00 - 1.25 - 1.55 - 2.00 UP
HICKOK BELTS
Made from genuine cowhide bridle leather ....
75c-1.00-1.50-2.00
BOYS' BROADCLOTH SHIRTS
Sizes 11 to 14½
85c
BOYS' ALL WOOL PULLOVER SWEATERS
1.00-1.50-1.95
BOYS' TIE AND BRACE SETS
59c
BOYS' GOLF HOSE
55c - 69c
75c
PYJAMAS
Tailored from fine broadcloth, yama cloth flannelette, etc. .....
1.69-2.00-2.95 AND UP
GLOVES
Lined or unlined capeskin, goatskin, pigskin. Also wool and string gloves, wool lined .....
1.00 to 4.50
SWEATERS
Pullover and coat styles. A wide range to choose from. Priced from .....
1.50 to 5.50
Men's Scarfs
Smart paisleys, plaids, tartans, etc. .....
1.00-1.50-1.95
3.50-4.50
Neckwear
The smartest choice we have ever had. Priced from
29c - 50c - 75c
1.00
Underwear
Combinations, Shirts and Shorts, etc. Many styles carried in stock.
MEN'S WINDBREAKERS
All wool, Grenfell cloth, Showerproof, etc. .....
3.95 and up 10.95
MEN'S Overcoats
Priced from .....
$15 to $35
Men's' Suits
Priced from .....
16.50 to $35
SELKIRK MEN'S SHOP
WE DELIVER
325 GEORGE ST.
PHONE 4944

BRUINS TUMBLE LEAFS 3 TO 2; WHILE RANGERS TAKE CANADIENS

Boston Outfit Is Now Deadlocked With Toronto Team For Leadership; New York Rangers Two Points Back

By ROBERT CLARKE
(Canadian Press Staff Writer.)

Conny Smythe found out it didn't pay so well to advertise but, at that, it might be a good idea for National Hockey League manager to band together and insert something like this in the advertising columns of newspapers around the circuit...Wanted: A formula to beat New York Rangers.

The astute Smythe, ever on the lookout for some new means of placing his Toronto Maple Leafs in the public prints, paid for an ad in a Boston morning newspaper telling fans that if they were "tired of seeing the kind of hockey Bruins are playing" to come and see the Leafs.

Biggest Crowd Of Season

Taking heed of these words 14,107 cash customers—largest crowd of the Boston home season—were on hand last night to see the Bruins topple the Leafs 3-2 in a stirring overtime struggle. And at the same time in New York, there were 8,966 paying fans to watch the Rangers run through their 10th straight game without defeat by trouncing Montreal Canadiens 5-2.

The results of these two encounters brought about a first-place deadlock between the Bruins and the Leafs, who head the league with 21 points, and allowed Rangers to consolidate their hold on third place. Bruins, Leafs and Rangers have all played 16 games, with the Rangers holding a spot two points off the pace.

Their victory meant a mark of five successes and five draws in their last 10 starts, by far the best undefeated string pieced together by any N.H.L. team this season. Rangers were beaten last on Nov. 19 in New York by Canadiens, but more than atoned for that loss by blasting the Flying Frenchmen last night and by a 4-2 score on Montreal ice only last Saturday.

High spots of the Rangers- Canadiens tilt were a pair of goals scored for the Broadway Blueshirts by Wilbur (Dutch) Hiller and a first period fight that found Hiller and Phil Watson of the Rangers mixed up in a punching duel with Polly Drouin and Louis Trudel of Canadiens.

Took Lead In First

Rangers never fell behind after Neil Colville and Hiller supplied goals in the opening period. Paul Haynes drew Canadiens close with a tally in the second session but this was wiped out in the same period through Mac Colville's goal. Kilby MacDonald, Hiller and Trudel scored in order in the last period.

Three of the five goals in the Boston-Toronto action came in the extra 10 minutes as the spectacular Kraut line of Milt Schmidt, Bobby Bauer and Woody Dumart went to town for the Bruins. Dumart got the first overtime tally on a play with Schmidt, then Bauer added what proved the winner on an effort with his linemates. Bucko McDonald got the Leafs' overtime score with 24 seconds of play remaining.

Drillon Got Two Assists

Despite the loss, Gordon Drillon of the Leafs picked up ground over leading N.H.L. marksmen by assisting in both Toronto goals. Drillon had a hand in Kampman's third period score, which wiped out a marker by Bill Cowley for the Bruins in the second session, and also helped on McDonald's goal. Drillon, with 12 goals and eight assists, stretched his scoring lead to four points over teammate Syl Apps, who is in second place with seven goals and nine assists.

H-O-C-K-E-Y

NATIONAL LEAGUE.

	P.	W.	L.	T.	F.	A.	P.
Toronto	16	9	4	3	45	27	21
Boston	16	9	4	3	42	29	21
Rangers	16	6	3	7	37	24	19
Canadiens	15	7	6	2	42	38	16
Chicago	14	6	7	1	28	44	13
Detroit	16	4	9	3	27	45	11
Americans	17	4	12	1	33	48	9

Tuesday Results.

Rangers 5, Canadiens 2.
oBoston 3, Toronto 2.

Future Games.

Thursday—Toronto at Chicago; Detroit at Americans; Boston at Canadiens.

INTERNATIONAL-AMERICAN.

Eastern Section.

	P.	W.	L.	T.	F.	A.	P.
New Haven	19	12	7	0	61	52	24
Providence	19	9	8	2	54	54	20
Springfield	18	8	7	3	51	44	19
Philadelphia	16	3	9	4	43	50	10

Western Section.

Indianapolis	20	10	7	3	62	49	23
Syracuse	20	7	9	4	37	45	18
Pittsburg	17	7	7	3	36	36	17
Cleveland	17	7	7	3	41	46	17
Hershey	16	6	8	2	41	52	14

Tuesday Results.

oSpringfield 2, Indianapolis 1.

Future Games.

Wednesday—Springfield at Cleveland; Philadelphia at Hershey.

AMERICAN ASSOCIATION.

oMinneapolis 4, St. Paul 3.
Omaha 3, Wichita 1.
o—Overtime.

O. H. A. SENIOR "A".

	P.	W.	L.	T.	F.	A.	P.
St. Catharines	11	9	2	0	49	33	18
Goodyears	10	8	2	0	59	26	16
Port Colborne	11	8	3	0	43	28	16
Hamilton	11	5	6	0	47	41	10
Niag. Falls	10	2	8	0	37	55	4
Galt	11	0	11	0	22	75	0

Tuesday Results.

St. Catharines 6, Hamilton 5.
Port Colborne 5, Galt 0.

BIG SIX JUNIORS.

Tuesday Results.

oY. Rangers 3, Varsity 2.
Oshawa 7, Native Sons 1.

U. S. EASTERN AMATEUR.

Tuesday Results.

Washington 8, New York 4.
Atlantic City 1, River Vale 0.

QUEBEC PROVINCIAL.

St. Hyacinthe 6, Valleyfield 4.
Sherbrooke 2, Verdun 0.
Quebec 3, Shawinigan Falls 2.

CAPE BRETON SENIOR.

Sydney 7, North Sydney 2.

SASKATCHEWAN SENIOR.

Yorkton 10, Moose Jaw 6.
Saskatoon 7, Flin Flon 5.

OTTAWA SENIOR.

Air Force 6, Cameron Highlanders 5.
Hull 2, Montaguards 1.

Seabiscuit and Kayak II – He Owns 'Em Both!

A proud owner is Charles S. Howard, seen here with the dual prides of his racing stable, Seabiscuit, LEFT, and Kayak II., RIGHT. Seabiscuit was handicap champion last year and Kayak took the honors for four-year-olds and up this year, although he couldn't duplicate the 'Biscuit's feat of winning the November 1 Pimlico Special and was beaten out for all-age honors by Challedon. Owner Howard is seen with his horses at Santa Anita.

Seabiscuit Assigned Top Weight For Rich Handicap

ARCADIA, Cal., Dec. 20.—Seabiscuit, grand old warrior of the race track, has again been honored with top weight in the Santa Anita Handicap. Handicaper Webb Everett assigned the C. S. Howard star 130 pounds in the $100,000 added classic to be decided next March 2. At that time, the son of Hard Tack will be seven years of age, and, inasmuch as he has been inactive for so many months due to a crippled ankle and bad knees, it appears likely that never again will the hardy, courageous old thoroughbred be in line for such an honor.

The weights for the mile and a quarter grind, richest race in the world, were released late Monday and they were, for hundreds of thousands of racing enthusiasts, horsemen, breeders and track officials, the biggest piece of news of the early winter. The handlers of several horses now in the east have been waiting publication of the weights to determine whether to ship them to California, go to Hialeah Park for the Widener Challenge Cup and the Flamingo Stakes, or 'hole in" for the winter in Kentucky, Maryland, Virginia or South Carolina.

There was mild surprise in some quarters that Seabiscuit should have been assigned top weight. But a still greater surprise was the placing of Kayak II above Challedon, after the Maryland flash had so handily vanquished the South American on the two occasions they met. Some horsemen were of the opinion that Kayak II's 129 and Challedon's 128 may have been designed by the wily Santa Anita handicapper to lure W. L. Brann's "champion horse of 1939" to the west coast, as it has been often reported the son of Challenger was either to hibernate at Columbia, S.C., throughout the winter, or would go in the Widener.

Horse	Wt.	Horse	Wt.
Seabiscuit	130	Her Reigh	105
Kayak II	129	Pasha	105
Challedon	128	Vein Bo	105
Cravat	122	Unselfish	105
Dauber	120	Exploded	104
Sun Lover	119	Liberty F.	104
Ra II	118	Touch-Go	104
Specify	116	Joy Boy	104
Perifox	116	Sweepalot	104
Beautiful II	114	Mt. Vern. II	104
Olympus	114	Vespasiano	104
Heelfly	114	Best Beau	103
Whichee	114	Flying Wild	103
Don Mike	112	Bubbling B.	103
The Chief	112	Big Ben	102
Filsteo	112	L. Cartago	102
Heleno	112	Big Ed	102
Valerian	111	Twist	102
Count d'Or	111	Jeffs Pride	102
Magic Hour	111	First Finish	102
Bosley	111	Jingoist	102
Bottle Top	111	Fair Stein	101
Chief Onaway	111	T. Hombre	101
Brown King	111	Disv. Cliff	101
Viscounty	110	Gallahadion	101
Teddy Kerry	110	Omelet	100
Vino Puero	110	Carmanita	100
Shining One	110	On Stage	100
Great Union	109	Son of War	100
Indian Broom	109	Afric. Queen	100
Cant Wait	108	M. Sascha	100
Dah He	108	Sir Jeffrey	100
Wedding Call	108	Mad Sue	100
Hysterical	108	G. Ministrel	100
Shangay Lily	108	Saraha C.	100
Brooklyn	108	Tedsim	100
Journey On	108	Valdina Star	100
Arigotal	108	Pharned	100
Golden Clown	108	Sir Gregory	100
Ras Taffari	107	Cinesar	100
Profundo	107	Blue Lark	100
Comet II	107	G. Dream	100
Galapas	107	Kantan	100
War Plumage	107	Neddie Boy	100
Betico	106	R. Crusader	100
Robber Bold	106	Conscription	100
Stands Alone	106	Blue Suit	100

N.H.L. STARS

By The Canadian Press

Wilbur (Dutch) Hiller, Rangers, led the New Yorkers to a 5-2 victory over Montreal Canadiens with a goal in each of the first and third periods.

Woody Dumart, Boston, paced the Bruins to a 3-2 overtime victory over Toronto Maple Leafs with a goal and an assist.

Gordie Drillon, Toronto, continued his hot point-making pace among N.H.L. marksmen by assisting in both Maple Leaf goals.

Generals Trim Native Sons In 7 to 1 Game

TORONTO, Dec. 20.— Oshawa McAtees—beg pardon, Generals — gained ample revenge for the defeat Native Sons handed them in the S. P. A. final by trouncing the "Jinx Trophy" winners, 7 to 1, in an O. H. A. Big Six Junior League game at the Gardens last night. Ed Wildey's Young Rangers corralled their first winning points with a 3-2 overtime victory over the luck-less Varsity six in the other game.

The McAtees carried the mail for the Dominion champions last night. Jud McAtee, in particular, stood out. The elder of the Stratford brothers scored five goals, getting the first one and winding up with a quartet in the final period. Norm netted one and assisted in one Jud secured. Ron Wilson and Frankie Eddols were the only other Oshawa players to interrupt the scoring surge of the McAtees.

Generals Show Speed.

There was no stopping Tracy Shaw's fleet band once Jud McAtee gave them the lead with a dropping shot from the blue line that Goalie Clow missed. Norm McAtee's solo made it 2-0 before the period's end. After splitting a pair of goals in the second period, Al Percival scoring for Sons and Ron Wilson for Oshawa, the Generals ran out the victory string as Jud McAtee tapered off a great display with four goals.

Outstanding feature of Oshawa's victory was the speed they flashed. They were skating in rare style for so early in the season, going both ways at a streamlined clip. Shaw cut down his reserve strength by using only five subs. The result was more action for the players and they benefited accordingly.

Native Sons played in disappointing style, falling far short of their S.P.A. effort against the Generals Bobby Dew failed to turn out and the team was weakened further when Chick Webster suffered a wrist injury that handicapped him throughout the game.

Blues' Strong Defense.

Young Rangers blew a two-goal lead before coming back in the overtime to fashion a hard-earned victory over Varsity. Jimmy McPherson's Blues turned in their best effort of the season and should have split the points at least. Beffy MacMillan joined the team and, along with Don Boxer and Fulton, formed a defense that was really tough to get through. Walter Halder, Staff Smythe and King Cole sparked the "T" boys up front.

Wildey's buckos carried the play in the opener and finished the frame with a 1-0 edge, result of a McLean-to-Sompson scoring play. Gasperini's goal on Akey's pass hoisted the advantage to 2-0 early in the second before penalties cost the Rangers their edge. McLean was off when Cole cashed a three-way play with Smythe and Douglas, and Spike (Sparkplug) Winchenko was in the coop when Boxer converted a gang play with Smythe and Cole. Careless clearing gave Young Rangers the winning point in the overtime. Simpson carried in and, after a scramble back of the Varsity net, Winchenko nailed the disc and passed out to Simpson, who popped it home.

Fights

(By the Associated Press.)

Philadelphia. — Billy Soose 160, Farrell, Pa., stopped Jimmy Jones, 158, Baltimore (5).

Buffalo, N.Y.—Billy Adams, 162, Detroit, knocked out Lou Martinak, 167½, Buffalo (2).

New York. — Jack Wofford, 192, Port Arthur, Tex., stopped Howard Bush, 176¾, New York (3).

New York. — Harry Balsamo, 165¼, New York, outpointed Bud Mignault, 169, Brockton, Mass. (8); Aurel Toma, 124½, Rumania, stopped Nickey Jerome, 120¼, New York (6).

White Plains, N.Y.—Steve Belloise, 147½, New York, knocked out Ralph Vona, 150½, Asbury Park, N.J. (4).

Buffalo, N.Y. — Jackie Donovan, 144, Buffalo, outpointed Eddie Dolan, 145, Waterbury, Conn. (6).

Wrestling

By The Associated Press.

MINNEAPOLIS—Ernie Dusek, 236 Omaha, Neb., threw Jack Kennedy, 226, Shreveport, La., 32:20.

INDIANAPOLIS—Ray Steel, 218, Glandale, Calif., defeated Dorve Roche, 221, Decatur, Ill., two of three falls.

EIGHT YEARS FOR MURDER

For committing a murder 19 years ago, Stephanus Jentjes was sentenced to eight years' hard labor in Somerset East, South Africa.

RYE'S PAVILION
TO-NIGHT
ECONOMY NIGHT
DANCE TO
JIMMY DUFFUS
AND HIS MUSIC
Admission
Gents 25c - Ladies 10c
DANCING FREE
Free Bus Service After
Dance. Pavilion Heated

Lester Patrick Discusses What Is Wrong With Hockey

By SYDNEY GRUSON
(Canadian Press Staff Writer.)

NEW YORK, Dec. 20.—(CP)—Perhaps because they were tired writing about the Rangers' run of undefeated games and the Americans' losing streaks, the New York Hockey writers, with alarming unanimity, posed the question this week in bold type: "What is wrong with hockey?"

And at the first dinner-meeting of the season for the writers last night, Lester Patrick walked in and tried to find out. He was alarmed, the Rangers "Silver Fox" admitted, at the sudden outcry. He wanted to find out if there was anything wrong, he said, because it didn't seem possible so many writers could find fault at the one time without cause.

"I'm reading it everywhere," said Patrick. "Even men who never see the games are writing 'something is wrong with hockey.' I'm willing to find out."

So they seated him at the head of the table and amid the thick smoke and banter he tried to find out."

Someone was saying the game needed more color in its players, said Patrick. But color, he told the writers, was something that couldn't be bought, unless they meant the artificial color someone could inject by telling a player to act the fool and slug another player. Perhaps there were a lack of good publicity sources to keep the public informed about the game. But the league was working on that and they would come.

It was just a thought, said Patrick, but perhaps the writers were wrong. The customers all couldn't be wrong and attendance was up everywhere except New York and Detroit. Perhaps the writers were doing the game an injustice in their continuous hammering that there was something wrong when they were just blinding themselves to the good points. Perhaps, said Patrick, the men bethind the league were wrong in allowing 15 players to a team, but at the time it seemed like the best thing to allow that many.

It was possible the writers were right, said Patrick, in saying there was a dearth of super-stars in the National Hockey League to attract more customers. But super-stars d'dnit come often in any sport and they'd be back in the N.H.L. in time.

So it went. In good humor the writers made a complaint and Patrick, always leaving a thought that perhaps the complaint was justified, answered so thoroughly that the grievance seemed out of place. The gathering broke up when Patrick glanced at his watch and found it was time to get to Madison Square Garden for the game between the Rangers and Montreal Canadiens.

And there was a rebuttal more eloquent than all the words Patrick could have spoken. When two teams put on an eye-filling show of speed from start to finish, with a little fisticuffing such as the Rangers and Canadiens threw in, there's nothing wrong with hockey. The 9,000 fans loved every bit of the game last night.

Shipments of products from Italy to the United States jumped 50 per cent in a recent month.

Regent
TO-DAY & THURS.
2.30 - 7.00 - 8.30
The HOUSE of FEAR
WILLIAM GARGAN
IRENE HERVEY
2nd Feature
"EVERYBODY'S HOBBY"

CENTRE
LAST TIMES TO-DAY
SO WILDLY EXCITING . . .
You'll Live Its Thrills!
Action-packed drama, alive and real as today's headlines...as the black-winged bombers of the enemy roar ominously overhead!
BLOCKADE
Madeleine CARROLL HENRY FONDA
"No matter how you say it, it's still the laugh-hit of the year!"
IT'S A ROUGH-HOUSE, RASSLIN' RIOT!
2 GRAND HITS
SWING YOUR LADY
BOGART MCHUGH FAZENDA PENDLETON SINGLETON JENKINS
WEAVER BROS. & ELVIRY!
20¢ TO 6.30

CAPITOL
To-night Only
Your Favorite Screen and Radio Comedians - - -
"Henry Goes Arizona"
—Also—
Pete Smith Specialty "TAKE A CUE"
and Capitol News
with Frank MORGAN
VIRGINIA WEIDLER
GUY KIBBEE
SLIM SUMMERVILLE
DOUGLAS FOWLEY
Directed by EDWIN L. MARIN
Extra! 10 Christmas Turkeys FREE at 9 o'Clock
To-morrow, Friday and Saturday
The Unforgettable Spectacle of a United Canada - - -
Honoring its Beloved King and Queen!
EXCLUSIVE CANADIAN GOVERNMENT PICTURES
The Royal Visit
Complete Story of Their Majesties' Canadian Visit - - - Told In Its Entirety!
Thousands of Loyal Canadian Citizens Travelled Many Miles to See Their King and Queen — Now You Can See Even More Right Here in Your Favorite Theatre.

RADIO PROGRAMS

The programs listed are printed as issued by the stations and are subject to change.

Wednesday

4.45 P.M.
Smiling Ed. McConnell, WABC
Young Widder Brown, WEAF
News, CBL

5.00 P.M.
Diplomats' Children Greet America, WJZ
Girl Alone, WEAF
Kathleen Norris, WABC

5.30 P.M.
Amelia and Her Accordion, CBL
Jack Armstrong, WEAF
It Happened in Hollywood, WABC
Affairs of Anthony, WJZ

5.45 P.M.
Orphan Annie, WBEN
Scattergood Bains, WABC
Adventures of Tom Mix, WJZ
Closing Stock Quotes, CBL

(Evening E.S.T.)

6.00 P.M.
Edwin C. Hill, WABC
Luther and Layman, WEAF
Monumental Choir, WGN

6.15 P.M.
Sports Review, WEAF
Evening Bulletin, CBL

6.30 P.M.
Gulden Serenaders, WJZ
Kaltenborn, WABC
Stamp Club, WEAF

6.45 P.M.
Lucio's Ensemble, CBL
To-day in Europe, WABC
Li'l Abner, WEAF

7.00 P.M.
Fogg's Orchestra, CBL
Elsy Aces, WHAM
Pleasure Time, WEAF

7.15 P.M.
I Love a Mystery, WEAF
Mr. Keen, WJZ
Lum and Abner, WABC

7.30 P.M.
Burns and Allen, WABC
Lone Ranger, WOR
The Revellers, WEAF

7.45 P.M.
Medical Association, CBL
Inside of Sports, WLW
Bob Howard, WEAF

8.00 P.M.
Al Pearce's Gang, WABC
Canadian Snapshots, CBL
Clinton's Orchestra, WOR
Hollywood Playhouse, WEAF
Freezing Along, WJZ

8.30 P.M.
Avalon Time, WEAF
Quicksilver, WJZ
Serenade for Strings, CBL
Paul Whiteman's Orch., WGR
Lone Ranger, WGN

9.00 P.M.
This Canada, CBL
New Fred Allen Show, WEAF
Radio Guild, drama, WJZ
Texaco Star Theatre, WABC

9.30 P.M.
Handel's "Messiah," CBL
Horse and Buggy Days, WJZ

10.00 P.M.
Joyce Trio, CBL
Kay Kyser's Program, WEAF
Dr. Christian, WABC
Roy Shields' Orch., WJZ

10.30 P.M.
Columbia Concert Hall, WABC
Midweek Commeats, CBL
Adventure in Photography, WJZ

10.45 P.M.
Mary Fredman, CBL
Romance in Rhythm, WOR

11.00 P.M.
News, WABC
News, CBL

11.15 P.M.
Duchin's Orchestra, CFRB
Star Dust, CBL
Waring's Orchestra, WEAF

11.30 P.M.
Cathedral Singers, CBL
Goodman's Orchestra, CFRB
Olsen's Orchestra, WJZ

12.00 MIDNIGHT
Hoagland's Orchestra, CFRB
Jan Savitt's Orch., WEAF

Thursday

(Morning E.S.T.)

8.30 A.M.
Morning Devotions, CBL
Gene and Glenn, WEAF

8.45 A.M.
Maple Leaf Duo, CBL
Harvey and Dell, WJZ

9.00 A.M.
Breakfast Club (NBC) CBL
Manhattan Mother, CFRB
Happy Jack, WEAF

9.15 A.M.
Broadstreet Choir, WABC
Band Goes to Town, WEAF

9.30 A.M.
Family Man, WBEN
Morning Market Basket, WEAF

9.45 A.M.
Bachelor's Children, WJR
Life Can Be Beautiful, WEAF

10.00 A.M.
Pretty Kitty Kelly, WGR
The Man I Married, CBL
Thunder Over Paradise, WJZ

10.15 A.M.
Myrt and Marge, WGR
John's Other Wife, CBL
Right to Happiness, WJZ

10.30 A.M.
Mary Marlin, WJZ
Just Plain Bill (NBC) CBL
Hilltop House (CBS) WJR

10.45 A.M.
Woman in White, WBEN
Stepmother, WGR
Musical Comedy, CBL

11.00 A.M.
Pepper Young, WJZ
David Harum, WBEN
Singers and Song, CBL

11.15 A.M.
Dr. Malone, WJZ
Road of Life, WEAF

11.30 A.M.
Big Sister (CBS) CFRB
Rosa Lee, WJZ
Against the Storm, WEAF

11.45 A.M.
Guiding Light, WEAF
Aunt Jennie's Stories WABC

(Afternoon E.S.T.)

12.00 NOON
Red River Dave, WOR
Kate Smith, WABC
Carters of Elm Street, WEAF
Al Gilbert Trio, CBL

12.30 P.M.
Timeless Truths, WEAF
Romance of Helen Trent, WABC
Farm Broadcast, CBL

12.45 P.M.
Our Gal Sunday, WABC

1.00 P.M.
Bartal's Orchestra, WEAF
Happy Gang, CBL
The Goldbergs, WABC

1.15 P.M.
Ellen Randolph, WEAF
Life Can Be Beautiful, WABC
Virginia Hayes, WJZ

1.30 P.M.
This Day Is Ours, CFRB
Let's Talk It Over, WEAF
Hoosier Hop, CBL

1.45 P.M.
Holyoke Glee Club, WEAF
Road of Life, CFRB

2.00 P.M.
Betty and Bob WEAF
Ginsburg Concert Orch., CBL
Ideas That Came True, WJZ

2.15 P.M.
Grimm's Daughter, WEAF
Dr. Susan, WABC

2.30 P.M.
Marine Band, CBL
Valiant Lady, WHAM
Your Family and Mine, WABC

2.45 P.M.
Hymns of All Churches, WEAF
My Son and I, WABC

3.00 P.M.
Orphans of Divorce, WJZ
Joyce Jordan, WABC
Mary Marlin, CBL

3.15 P.M.
Seven Men and Maid, WGN
Chase Twins, WJZ
Ma Perkins, WEAF
Society Girl, WABC

3.30 P.M.
Pepper Young, WBEN
Uncle Jonathan, CFRB
Anne Thomas, WJZ

3.45 P.M.
Richard Maxwell, CFRB
Between Book-ends, WJZ

4.00 P.M.
Christmas Carol Festival, WABC
Club Matinee, WJZ
Backstage Wife, WBEN

4.15 P.M.
Stella Dallas, WEAF
Movie Reviews, CBL
Gloomchasers, WOR
Carol Festival, CFRB

4.30 P.M.
Lorenzo Jones, WEAF
So You Want to Be, CFRB
Vic and Sade, CBL

Radio Log

CANADIAN CORPORATION

	M.	Kc.
CBL	357	840
CKCL	517	580
CBM		1050
CBO		880

COLUMBIA SYSTEM

WABC	349	860
CFRB	435	690
WJR	400	750
WGR	345	550

MUTUAL SYSTEM

WOR	422	710
WLW	428	700
WGN	416	720

NATIONAL (Blue Network)

WJZ	395	760
WHAM	261	1150

NATIONAL (Red Network)

WEAF	454	660
CBL	357	840
WBEN	333	900

Great Runner Helps Defend Finland

Taking a gun from the rack seen behind him is Taisto Maki, the smiling-Finn, who threatened to break all middle distance running records before he was through with the track. But—for the moment, at least—that was not to be, and he's occupied helping his fellow countrymen defend the frontiers of their country, which "brutally invaded Russia" not long ago. Maki had bettered many of the fabulous Paavo Nurmi's marks, including that for the 10,000 metres, in which Nurmi's ambition had been to record a time of under half an hour, a feat no one accomplished until Maki turned the trick. For the time being, however, Maki has more important assignment than breaking track marks.

CAMPBELLFORD

School Presents Loyal Pageant

CAMPBELLFORD, Dec. 20. — (ENS).—Several delightfully arranged tableaus formed an important part of the annual Christmas concert held under auspices of St. Andrew's Sunday school. Part I of the program for which Rev. B. Simpson Black was the genial chairman, opened with a pageant entitled "Britannia." Miss Marjorie Kerr, who was very effectively draped with a flag and bore the sword and shield stood in the centre of the platform while Miss Monica DeCarroll sang "Rule Britannia." Miss Beryl Spencer represented Canada and Miss Frances Henry offered "The Maple Leaf" as a vocal solo. Beside her was the Red Cross nurse "Georgie DeCarroll' symbolizing Canada at war. Evelyn Blakely and Ronald Adamson were the principal characters in the pageant of France, for which Mrs. Raymond Wragg very appropriately rendered the "Marseillaise."

Second part of the program was in charge of members of the Kindergarten class who began with a speech of welcome followed by the chorus "Away in the Manger." Miss Jean Carruthers and Kenneth McFarlane offered a vocal duet; Jean Campbell gave a piano solo and Kenneth McFarlane and Verna Rabethge each gave vocal solos.

Highlight of the program which was very ably directed by Mrs. Albert Hazel and Mrs. James Hamilton, was a "Cantata" in which more than twenty-five young members of the Sunday school took part, including Peter Locke, as Santa Claus; Betty Dunk, Shirley Herriott, and Ferne Begg as dolls; James Bell, jack-in-the-box; Reggie Massie, boy with the drug; David McEeachern and Murray Locke, clowns; Jack Peeling, the bugler; Bobby Peake, the sailor; Billy Bailey, Ronald Hay and Jimmie Dunk, the mechanics; Jervis Black as Jack Frost; Connie Black "Spirit of Christmas"; Jean Campbell, Jean Meiklejohn, Margaret Rutledge, Verna Rabethge, Doris Bertrand and Kathleen Fox as Christmas Fairies. Special music was provided by Wilsie Phillips, saxaphone and Jack Bell, violin. The piano accompaniments were by Mrs. M. McFarlane and Mr. Albert Hazel.

MORE ABOUT—

Desperate Finns

(Continued from Page 1)

jaervi and Kaukjaervi. The enemy suffered losses of men, and numerous tanks were destroyed."

At least 200 Russian tanks have been reported captured during the 21-day hostilities.

The Finns held in military secrecy the location of the new line in the gale-swept Arctic, but it was understood it would be south of Lake Inari near Ivalo.

This is about 28 miles southwest of Virtaniemi, where a Russian motorized detachment had forced its way from the northern corridor.

Dispatches from this front said the Finns had been driven back, although Helsingfors observers pointed out the advanced of the motorized unit did not mean the area was occupied by enemy forces. Troops often retreat after making exploratory thrusts, the sources said.

An estimated 12,000 Soviet troops were reported pouring into Salmijaervi, Arctic site of the Canadian Nickel Company's development which the Finns desolated before retreating.

The Russian army, however, was said to be erecting hundreds of prefabricated houses hastily.

MORE ABOUT—

U.S. Offered Aid

(Continued from Page 1)

neutrality declaration of the Panama Conference which on October 3 requested that belligerents keep away from the coasts of Pan-American nations.

Meanwhile, the British Government asked the Uruguayan Foreign Ministry to investigate whether British warships used gas shells in attacking the Admiral Graf Spee last Wednesday, as the Nazi radio alleged was reported by sailors on the pocket battleship to Otto Langmann, German Minister to Uruguay.

(In London, Prime Minister Chamberlain and the Admiralty last Thursday denied Nazi charges that British cruisers had used gas shells in the battle or even possessed such weapons).

"Peek-a-Boo"

The bearded pollu, wearing wooden shoes over his regular army boots, is shown using a periscope to keep tabs on what the boys across the way are doing in an advanced post on the western front. This particular post is only a few yards from the Bank of the River Rhine.

Attend Last Rites For Fairbanks

Douglas Fairbanks, Jr., Lady Sylvia Fairbanks, CENTRE, widow of the dead star, and Mrs. Basil Bleck, sister of Lady Sylvia Fairbanks, are shown at Wee Kirk o' the Heather, Forest Lawn Memorial Park, as kin, scores of near friends and the great of Hollywood jammed the portals of the church as last rites were given for Douglas Fairbanks, Sr., whose untimely death shocked millions of theatregoers the world over.

MORE ABOUT—

Luxury Liner

(Continued from Page 1)

seamen, they can remain at liberty in the United States for 60 days.

But if an inquiry should determine that they are navy men or that the liner was armed, temporary detention or even internment for the duration of the war might be ordered.

The Columubus foundered outside the American neutrality zone, although the Tuscaloosa was on neutrality patrol when she sighted the ship, ablaze from bow to stern.

In wireless messages to his superiors, Captain Harry Badt of the Tuscaloose reported that the liner was being scuttled and that a British destroyer was nearby, although there was no evidence of any fighting.

The crew already had pulled away from the sinking vessel in 22 lifeboats, and the American cruiser stood by until all the occupants were picked up. The liner's sea valves were open, to hasten her sinking.

Freighter Flees to Port

The Columbus was found only a few hours after the German freighter Arauca, pursued by a British cruiser, ran into the harbor at Fort Lauderdale, Fla. Captain Frederick Stengler of the 4,354-ton Arauca said that a warning shot was fired across the bow and claimed his ship was within United States territorial waters at the time.

The Arauca left Vera Cruz last Thursday before the Columbus sailed openly for Europe laden with oil and with enough food for a 50-day voyage. Their departure took place the day after the German pocket battleship Graf Spee was driven into the harbor at Montevideo, Uruguay, by three British warships. The Graf Spee was scuttled Sunday.

Mexico City friends recalled that Captain Wilhelm Daehne, commander of the Columbus who was interned in Australia during the last war said before leaving Vera Cruz: —"They'll never get my ship—I'll look out for my crew."

Germany Third Best.

The Columbus was the first big merchant ship built in Germany after the last war and was outstripped later in the fleet only by the Bremen and the Europa. She was 749 feet long and was equipped to carry 1,800 passengers and a crew of 750.

Two years ago the liner, which had been in transatlantic service, was refurnished for Caribbean cruises. A swimming pool was installed on a broad sun deck, along with an outdoor dance pavilion. The only evidence of her German ownership, aside from the Swastika flag, was a huge portrait of Adolf Hitler over the main staircase.

At the time of the Munich Conference in September, 1938, the Columbus held a shipload of tourists at Cartagena, Colombia, until the threat of war was dissipated. When the war finally broke out this year, she discharged 550 cruise passengers at Havana and dashed for a haven in Vera Cruz.

Mexican officials said that while she was at Vera Cruz, several members of the crew deserted on the ground that food was running low and that they were refused shore leave.

News of her scuttling shocked New York officials of the North German Lloyd Lines ,which owned the ship. John Schroeder New York manager, said:—

"Oh, my God! It's one blow after the other."

UNPLEASANT BATH

SHEFFIELD, England — (CP). — When she fell into a tank of vitriol in a plating shop here, Kathleen Donnison, 15, clambed out unaided and ran to the time office for treatment. She was severely burned.

MORE ABOUT—

Deserted By Pals

(Continued from Page 1)

ployee, took a pot shot at the bandit as he started to leave the premises. The shot missed its mark, and Harlow, wheeling swiftly, returned the fire. His shot also went astray. It was at this stage that the confederates in the car drove off in a panic.

Harlow was sullen and aggressive after his capture and openly sneered at his captors. His language was vitriolic regarding "those yellow rats" who deserted him. The small amount he was able to take from the bank disgusted him.

"Was that all the money you had?" he snorted. "A fine thing. If two or three of us had come we'd have got more. We'd have got into the strong box.

Western Ontario police sought the pair who ran off on Harlow. District roads were combed. The two had disappeared into a foggy night. They are believed driving a car stolen from Brantford Monday night. The machine is owned by a Brantford police constable.

The youth walked into the bank alone and ordered five employees to the rear of the premises. He then entered the teller's cage and took a stack of bills. Acting on a hunch, Bernard Hastilow, a clerk, threw about $1,000 in bills into a waste-paper basket when he saw the stranger enter the bank. As the bandit departed, one of the employees, Jack Rice, fired at him through the front window and the bandit returned the fire. No one was hurt.

Manager V. D. Olliver, who was back at work for the first time since an operation was performed on an injured arm, raised both arms when ordered to do so by the gunman, though he had not previously been able to raise the injured one. Later, when the excitement had moderated, he was unable to raise it again.

Mrs. Olliver who heard the bandit gruffly ordering the bank staff about in the bank, ran out of the back door of the Olliver apartment, which adjoins the bank, and shouted:

'Help! Help! A robbery. Police! Police!"

A bit abashed, Mrs. Oliver admitted that was exactly what she had shouted.

She circled the bank once, shouting. The bandit when he reached the street and learned the car he expected to be there had disappeared, ran around the back in the opposite direction to which Mrs. Olliver was running.

He saw her and heard and fired a shot at her.

"Shut up,' he bellowed.

"I shut up, of course," Mrs. Olliver said.

Twice more the bandit attempted to shoot at Mrs. Olliver. The gun failed to go off. Police later produced the unfired bullets, nicked by the firing pin, but not hit hard enough to explode.

After firing the shot at Mrs. Olliver, the thug ducked between two houses and came out on the street farther up.

By this time, Davis, who had heard Mrs. Olliver shouting, was out on the street after him.

Davis ducked behind a tree and fired one shot at the bandit. The bandit turned. Aware his gun was out of commission, he stopped running.

Davis ordered him to throw away his gun. He did.

Davis and J. S. Leitch, general merchant, were both quickly on him. Leitch, who had appeared off the street, had obtained a gun from the bank to join in the chase.

A lone customer, a woman, Mrs. R. Arthurs, was in the bank.

Monday was the last day for payment of taxes in the district, and it is thought the robbers expected to get a large haul in tax money.

Marmora

Mr. Fred Burns and Fred, junior, visited relatives in Montreal for a few days last week.

At a euchre party held in the Parish Hall on Monday evening under auspices of St. Paul's Laymen's Association the honors went to W. Willis and Mrs. H. Melville. Refreshments were served at the close.

East Emily AYPA Enjoys Debate

EAST EMILY, Dec. 20—(ENS).—The members of the A.Y.P.A. of St. James' Anglican Church held their meeting this week in the parish hall.

A very interesting debate took place: "Resolved, that shows are not injurious to mankind"; the affirmative carrying off the most points and was won by Messrs. Alton Clark and Edmund Ernshaw. The negative was taken by Messrs. Arthur Boate and Dennis Acreman. The remainder of the evening was in charge of the social convener, Miss Grace Franks.

Bethel W.A.

The members of the W.A. of Bethel United Church held their meeting in the basement of the church on Tuesday evening, with a large attendance; the president, Mrs. Ira Switzer, presiding.

A very Helpful paper was read by Mrs. W. Howden entitled "The Lowly Jesus"; solo, "The Old Rugged Cross," by Rev. Mr. Patterson; duet, Alberta and Margaret Wright; recitation, Bernice Ruth.

The meeting was then turned over to Mr. Patterson for the installation of the new officers for the coming year; the old officers being all re-elected.

The secretary and treasurer each gave most satisfying reports on the year's work.

A social hour spent with refreshments being served brought a very satisfactory meeting to a close.

The Sunday School meeting was held Tuesday night, with the installation of officers and teachers: Supt., Eugene Switzer; Ass. Supt., Herbert Jackson; Secretary, Aldon Bailey; Ass. Sec., Ronald Darling; Treasurer, Audrey Boate.

The teachers were all re-elected and satisfactory reports given from the treasurer and secretary.

Mr. Elwood Faulkner was in Oshawa on business last week.

Mr. and Mrs. George Thompson of Springbrook and Miss Ethel Thompson of Toronto spent Sunday at the home of their sister, Mr. and Mrs. Ira Switzer.

Miss Helen Parker of Peterborough spent Thursday afternoon with her parents, Mr. and Mrs. Herb. Parker.

Mr. and Mrs. Sam Carew of Peterborough spent Sunday with the former's parents, Mr. and Mrs. S. B. Carew.

OBITUARIES

MRS. LOTTIE REA.

MILLBROOK, Dec. 20.—(ENS)—The death of Mrs. Charlotte (Lottie) Rea, which occurred at her late residence, King street, on Thursday, December 14, after only two weeks' illness, removed a well-loved and highly-respected member of a family which was well known among the early settlers of the district, and whose name, that of Hampton, has been linked with township and village history practically since pioneer days.

Mrs. Rea who was in her eighteenth year, was a daughter of the late Mr. and Mrs. James Hampton, and was born and brought up west of the village, near the Fallis Line. Educated for a teacher, Mrs. Rea, whose maiden name was Charlotte (Lottie) made a marked success of her chosen profession, her first school having been in Ops township; later she taught in Lindsay, and then in Millbrook at the red brick station school', since transformed into a dwelling house and owned and occupied by Mrs. H. W. Johnston.

Over forty years ago the marriage took place of Miss Hampton and Dr. Henry Rea, of London, their home being in the latter city for a period of more than thirty years. Upon the death of her husband, which occurred some sixteeen years ago, Mrs. Rea returned to the home of earlier years at Millbrook, continuing to reside here until her death.

Brought up in the Presbyterian church, she later became connected in membership with the Methodist and United churches, and brought to her chosen place of worship faithful support, not only in attendance at its services, and in generous financial contribution, but also by her consistent Christian life and character. She was a life member of the Women's Missionary Society, had given it fine service as district organizer during her residence in London, was a generous contributor to its funds, and in more recent years was one of the honorary presidents of this organization in St. Andrew's church, Millbrook. She was also a member of the Women's Association and for nearly twelve years the very capable and faithful teacher of the Senior Men's Bible class in St. Andrew's Sunday School, succeeding her sister, the late Miss Agnes Hampton, in this office, and only giving it up some two years ago to an unsatisfactory state of health. In London, Mrs. Rea had a class of twenty young ladies, in connection with the Centenary church Sunday School, and one member of this class Mrs. P. L. Edworthy, now resident in Millbrook, speaks in the highest terms of the service rendered.

The immediate surviving relatives include two sisters, Mrs. Elizabeth Armstrong, and Miss Mary Hampton, both at home; previously deceased were three sisters, Mrs. William McKnight, Agnes and Rosy Hampton; and two brothers, David, who was principal of the local public and continuation schools for over fifty years, and William, who was living in the States at the time of his death.

The funeral took place from the family homestead, King street, on Saturday at 1.30 p.m., and was conducted by Rev. A. L. Sisco, B. D. Members of her former Bible class acted as pall-bearers including: G. E. Burnham, W. F. Fallis, L. W. Smith, Thomas Douglas, W. A. O'Brian and J. H. Might; the floral tributes were many and beautiful and flower-bearers were church officials, and former class members; M. McDowell, H. C. Argue, W. E. Ball, P. I. Bentley, I. Hatherly and W. Elson. Interment was in the family burial plot at Riverside cemetery, Lindsay.

JAMES SAGE

James Sage passed away Saturday, December 16, at Hall's Bridge, at the home of his sister with whom he resided. The late Mr. Sage was born in Lakefield and was in his 82nd year. He leaves to mourn his loss one sister, Mrs. Silas Graham, and one brother, W. Sage of Harvey.

The funeral took place Monday afternoon at 2.30 from Webster's Funeral Home in Lakefield to Ray's Cemetery, with Kenneth Brenton of Bridgenorth United Church officiating.

The pall-bearers were six nephews Albert Graham, Fred Graham, James Graham, Will Graham, George Graham, Sherman Graham

Keene Plans Special Services

KEENE, Dec. 20—(ENS).—"Abraham's vision of the City of God" was the topic of the sermon at the United Church last Sunday. The choir sang with good voice "O For A Closer Walk With God" which was appreciated by the large congregation. "If Abraham's gaze had been upon the great wealth he possessed it would not have made him 'the man of God'. It was his faith in Jehovah which caused him to truly prosper but his vision of the Eternal city kept him steadfast in the faith," Rev. Murray declared.

Christmas services will be held at 10.45 a.m. and 7.30 p.m. on Sunday. In the morning the choir will render special music and the topic of the sermon will be "Behold I bring you good tidings of great joy which shall be to all people". In the evening there will be a special Christmas candle light service when members of the Young People's Society will take part in this colorful service describing the Christmas story.

SLACKS VETOED

MELBOURNE, Australia — (CP). —The English wartime dress of slacks for women doesn't appeal to Australians. "About one girl in 20 can wear slacks with good results," was one opinion, and other suggested imperfect figures could not be disguised in trousers.

as One Santa to Another

HALL'S GIFT TIPS

Thursday . . . and there's still time to choose Gifts of Quality and Satisfaction at HALL'S. . . YOUR CHRISTMAS STORE. Here are timely suggestions that we know will find a place on your gift list. Every floor, a gift store . . . suggestions for everyone . . no matter how much or how little you might have to spend!

Grand Chiffon Scarves 1.00–1.98

Soft, filmy chiffons in a grand selection of colorful designs and patterns, also black with white for matrons. Oblong or square styles. A thoughtful and useful gift.

Boxed Gift 'Kerchiefs 25c–75c

Space does not permit us going into detail, but we feel we have the nicest selection in town. Fine Swiss Lawns, lovely fine Irish linens. Plain tailored, embroidered or lace trim. Boxes of 3.

ENGLISH BAGS

3.50–5.00

Such good looking bags, you'll be amazed at the 'gift prices.' All imports, fashioned of superior quality leathers in plain and novel grains. Mostly top handle and pouch styles. Black or brown. Fully lined and handsomely fitted.

PRINT APRONS 19c–89c

A most useful remembrance. Various styles, plain or with fussy trims. All made of quality tubfast prints in colorful patterns. See our gift selection.

DRESSER SETS For School Girls and Misses 1.00

Lovely 3-piece sets consisting of mirror, comb and brush. Fancy composition backs in gay shades of pink and green. A real gift value at the price!

Exciting Sale of Special WOMEN'S LINED GLOVES

FABRICS AND BEMBERGS

Gloves that in the ordinary way would sell up to 98c marked close because of late arrival. Quality fabrics, winter weight bembergs, all comfortably and warmly lined. A grand selection of styles, tailored, contrasting stitchings or pipings, appliques, etc. Sizes 6 to 8. EXTRA SPECIAL Pair 47c

SATIN SPREADS and DRAPES

Exquisite sets to add beauty to any bedroom. Shirred spread, 90 x 100 inches, with 2¼ yard drapes to match. Beautifully made and finished and in such lovely shades as Blue, Gold, Wine, Mauve and Rose. SET COMPLETE 8.95

NEW PICTURES

Remarkable reproductions of oil paintings. Copied and framed in England. Interesting studies .. 50c

BATHROOM SETS

Chenille mat and seat cover to dress up the bathroom! Various designs on pastel grounds. Set 2.25

LOVELY LAMPS

Colored pottery base with attractive parchment shade. Make bright, cheerful gifts. SPECIAL VALUE 3.95

Gordon Quality Hosiery

Service Weight Silk

One of the most popular lines at a most popular price. First quality, full fashioned and so trim fitting. All the newest colorings and sizes 8½ to 10½. GIFT SPECIAL . . . Pair 79c

Chiffons and Crepes

A most thrilling gift to receive, and a most acceptable one to give. Sheer, cobwebby silk to top chiffons for formal and dress occassions, crepes for general daytime wear. The best colors and all sizes. Pair 1.00

WOOL SOCKS

No man ever has too many, especially like these. Mannish patterns, good colorings. Sizes 10 to 11½. Pair 50c

REEFER SCARFS

Of soft, fine all wool, or silk pique with fringed finish. Special gift group at 1.59

BOXED TIES

A most varied selection of colorful stripes, checks and all-over patterns in good colorings 50c

HALL'S

FLANNEL ROBES 4.95–7.95

A gift that will be warmly received! All wool flannels in several zipper or tie closing styles. All with full sweeping skirt. Plain colors or with embroidery trims. Full range of sizes 16 to 44!

SATIN GOWNS That She'll Adore 3.95

Such grand lacy creations . . . or more tailored types! And all of gleaming, lustrous satin in delicate budpink or ice blue shades. Flatter her liking for nice things, give her one or more.

"Harvey-Woods" UNDIES Vests Bloomers Knickers 50c

Grand tailored undies of quality, closely knit rayon fabric. Cuff or elastic style knee bloomers, vests opera or cumfy styles. White and tearose. Small, medium and large sizes.

MEN'S SETS Boxed Gift Sets He'll Appreciate 1.00

Useful sets consisting of garter and braces, or tie and braces. Handsomely boxed ready for gift giving. A gift for men and young men.

Men's Initialled 'KERCHIEFS 25c–50c

Generous size squares, of soft, fine Irish linen, finished with rolled or hemstitched hems. Snowy white linen.

Men's Military BRUSH SETS 1.00–2.75

Various size sets with one, two or three brushes. Fancy backs, sturdily constructed and in trim gift boxes. A gift that surely he'll appreciate.

Do Your Floors Need Polishing? See No. 22F on the Classified Page.

The Peterborough Examiner

Have You Some Wood To Be Cut? See No. 15 on Classified Page.

VOL. LXXXII, No. 144 PETERBOROUGH, WEDNESDAY, DECEMBER 20, 1939 PAGE NINE

Proposed Legislation To Extend Mayor's Term One Year But Will Not Affect The Aldermen

The proposed amendments to the Municipal Act extending the term of municipal office to two years or the duration of the war has carried a great deal of comment, mostly unfavorable, and there has been some doubt expressed as to how it would affect local municipal affairs.

An Examiner reader wrote to the Hon. Eric Cross, Minister of Municipal Affairs, asking for information on certain points as follows:

(1) It has been announced that at the election to be held here on January 1, 1940, a mayor will be elected for one year only. If that is so and is intra vires, an election for mayor would apparently be necessary in 1941.

The minister in his reply stated that information as to the proposed extension of municipal terms of office could not be definitely given until the proposed legislation has been passed in the next session, but as now drafted, the proposed legislation will extend the term of office of every mayor for a period of one year from the date upon which his term of office would otherwise expire.

If that means what it apparently says, and the enabling legislation is passed ,then the mayor elected on January 1, 1940, will have his term extended from one year from the date upon which his term of office would otherwise expire viz. January 1, 1941. This apparently means that although technically a mayor will be elected for a term of one year on January 1, 1940, yet, in fact, on January 1, 1941, when his term of office expires, that term of office will be automatically extended for another year, or until the termination of the war, which war shall last happen. Therefore, in actual fact, the mayor elected on January 1, 1940, will be elected for a two-year term or for the duration of the war.

(5) The second point raised was to aldermen. It stated that 10 aldermen here were elected for a two-year term, half of them vacating office annually. That means that the five aldermen elected on January 1, 1940, are elected for a two-year term in any event. The five elected on January 1, 1939, will complete their term of office in January, 1941, and apparently there would have to be an election on that date to fill these five aldermanic vacancies, or what happens? This applies to the Board of Education and even more so to the Utilities Commission who are elected for a three-year term. The net result seems to be that there will be a municipal election annually and no economy is affected whatever other benefits may arise.

In reply to this query the Minister wrote: "The proposed legislation will not affect the terms of office of Peterborough aldermen but will extend for one year the terms of office of members of the Board of Education and the Utilities Commission, who are in office on the date of the going into force of the legislature." This statement is not very clear and rather begs the questions.

(3) A third question related to the proposed wine shop bylaw which will come before the electors in these terms: "Are you in favor of the Liquor Control Board of Ontario closing up the Hillrust Wine Co. Limited's Wine shop on Charlotte street in the City of Peterborough?" It was asked if the city council was within its legal rights in presenting such a bylaw when the result of the vote would be inconclusive in any event as the final decision would rest with the Liquor Control Board irrespective of the fate of the bylaw.

On these points the Minister writes: "The question of the licensing of a wine shop now operating in your city appears to be a "municipal question" within the meaning of paragraph II, section 404 of the Municipal Act (Revised Statutes of Ontario 1937, Chapter 266). The legality of a similar question was considered by the Supreme Court of Ontario in 1938 in the case of re Thomas and Hamilton."

If, as a fact, it will be necessary to hold an election annually for the appointing of aldermen the question of economy seems rather to pass into the discard, as the whole election machinery would have to be put in motion and the only economy effected would be a slight reduction of the printing bill.

$50 to $500 Household
LOANS
one year to pay
No endorsers • quick service

Size of Loan	Cash you Receive	12 Monthly Payments
$ 80	$ 81.20	$ 8
100	82.00	10
120	102.00	12
144	120.00	12
180	150.00	15
240	211.20	20
300	264.00	25

Payments include all charges. No fines or extras. Equitable rebates on prepaid loans. No credit enquiries of friends or relatives. Rates Authorized by Special Act of Dominion Parliament.
CENTRAL FINANCE CORPORATION
Second Floor, Kresge Building
355 George Street PETERBOROUGH Phone 3641
An Act of Dominion Parliament has been passed, changing the name of Central Finance Corporation to Household Finance Corporation of Canada, effective January 1, 1940. This will involve no change in management or personnel.

Cars Abandoned

MONTREAL, Dec. 20.—(CP). — Scores of motorists abandoned their cars on city streets and dozens of minor collisions and other accidents were reported in the city and district last night and early to-day as a drizzling rain transformed streets into sheets of ice.

Reconstruction of the damaged Transandine Railway in South America is progressing slowly.

This year say "Merry Christmas" WITH A BULOVA!
PAY ONLY $1.00 WEEKLY!

BANKER . . . 15 jewels . . . $24.75
ELIZABETH . . 17 jewels . . $24.75
AMBASSADOR . . . 21 jewels . . . $39.75
ALMA . . . 17 jewels . . . $33.75
Elsie Bennett Gift Shoppe
345 George St. Phone 7345

War 25 Years Ago

(By The Canadian Press.)

Dec. 20, 1914.—Battle of Champagne started. Allies warded off desperate German attacks near St. Hubert Belgium. Germans captured Lowicz, Poland, but in Galicia an Austrian division was reported routed at Dukla Pass.

Commissioners Decide To Buy New Car

Plans for the proposed improvements in the police court section of the city building were submitted to the Board of Police Commissioners at the regular meeting Tuesday by John F. Hornsby, architect, who told the commissioners that the approximate cost of the alterations was $9,000.

"We cannot do anything about it but approve or disapprove the plans," said Judge S. L. Smoke, chairman of the Board before Mr. Hornsby made his appearance. "Whether or not the work is undertaken is a matter entirely for the council."

Two different schemes were submitted by Mr. Hornsby and the first one that included new quarters for the chief council, the Crown Attorney, the lawyers and witnesses in rooms west of the present court room and over the garage, and also provided for a storage room in the basement met with approval in its main details, although no action was taken in regard to it at Tuesday's meeting.

"I think some arrangement should be made to have Sergt. Puffer's office downstairs," remarked Mayor Hamilton. "I think he would be of more service there."

Judge Smoke remarked that the room shown on the plan for the chief constable's office was larger than necessary, while the room for witnesses was correspondingly small

May Get One Car.

A letter was received from Chief Constable Newhall recommending that a trade-in offer from Foley and Wilson for the two cars now operated by the police department should be accepted, but the commission declined to act on the suggestion.

On the contrary the decision was to trade in only one car, the Pontiac now in commission and retain the present Nash. The acting Cheif Constable was instructed to secure prices from local dealers as to a trade-in on the Pontiac and as to the price of a suitable radio generator in the Nash owned by the department. The Board will hold a special meeting next Tuesday to consider the matter.

Applications for renewals of taxi owners' and drivers' licenses were received and dealt with as follows on motion of Mayor Hamilton and Judge Smoke:

Drivers' Licenses.

Granted: W. J. Woodward, R. Percy Johnston, Gerald Turner, Hugh Davis, Beverley Rose, Grover Ralph, Harold Howell, Wesley Howell, K. Kimball, W. A. Barker, Dominic Maio, A. E. Gorman, Gerald A. Dunford, J. Faucett, Patrick J. Allan, Robt. McLean, Eric Frizelle, John Drummond, William Drummond, Harold Dunford, F. Vilneuf, H. M. Stinson, Darrel Rose, Donald E. Perks, Herb Stinson, Harry Finnie, Jos. Fontaine.

Refused— Jack Finnie, Arthur Collins.

Deferred—Wm. Miller.

Taxi Owners' Licenses.

Granted—Herb Stinson, Hugh J. Davis, J. Faucett, H. M. Stinson, John Drummond, Jos. Fontaine, Gerald A. Dunford, A. E. Gorman, Dominic Maio, P. J. Allen, Wesley Howell, Harry Finnie, Harold Howell, Darrel Rose, Harold E. Dunford.

Refused—Arthur Collins.

Deferred—Wm. Miller.

Lakefield Firemen Hold Jolly Party

LAKEFIELD, Dec. 20 (ENS)—A very jolly evening was spent by the members of the Lakefield Fire Brigade and their families, when they gathered in the Memorial Hall, Lakefield, on Monday evening for their annual Christmas entertainment and supper.

A short program with Fire Chief A. H. Clarke as chairman was followed by the appearance of Santa Claus who distributed the gifts to the children.

Community singing opened the program with Miss Jean Clark at the piano and this was followed by the chairman's address. Two Hawaiian duets were rendered by Barbara and Maxine Hunter; Joan Wannamaker, Barbara Hamlin, Gilbert Hunter and Ruth Graham, each had a recitation. Jean Miller had as her number a snappy tap dance. A harmonica duet was given by Bernard Johnston and Ray Jackman. John David Grylls's piano instrumental was followed with a baritone solo by A. H. Clark. A vocal duet was rendered by Teddy Morin and Jack Chittick. Short speeches were given by Reeve Gordon Scriver and W. H. Hamlin, chairman of the social committee.

The serving of supper from well laden tables brought a most enjoyable evening to a close.

A widow who married a German was denied the right to vote in Maritzburg, South Africa.

Defendant Asks To Be Home For Christmas So Magistrate Postpones Giving Judgment

Although two police officers swore that he had been found on King street so helplessly drunk that he had to be carried into the police car and out of it again, an Ashburnham man charged in police court this morning with having been intoxicated took the witness box and swore that he had not been drunk but had simply fallen when he went to light his pipe and couldn't remember anything afterward.

To the crown attorney the accused said that he had previously "helped another fellow to drink a bottle of wine" but he could not remember who he was or what he looked like. All he was clear about was that he had encountered the hospitable stranger at the corner of Charlotte and George street.

When the case was called today the accused asked for another adjournment but the Crown objected vigorously. For the second time this week officers who were on night duty and should have been sleeping had been called out to give evidence and the prosecution wanted the case to go ahead. The magistrate took the same view.

"I have never been away from home for Christmas," the defendant said and the remark secured him one concession.

It was decided to proceed with the taking of evidence and then to reserve judgment for a week and that was what was done.

After Sergt. John Thompson and Constable W. A. Clarke had been heard for the Crown and the defendant in his own behalf Magistrate Langley gravely reserved judgment until next Wednesday.

Main Street Topics

Jabs and Jottings as Picked Up By Examther Reporters.

RURAL HOLIDAYS

The Christmas holidays in rural schools begin Friday and continue until Wednesday, January 3.

GETTING SEATS EARLY

Mel Jamieson, uptown C.P.R. agent, reports quite a number of parlor car seat bookings out of Peterborough for week-end holiday travel

LOCAL MAIL

To ensure delivery by Christmas all mail for local delivery must be mailed not later than Thursday, December 21, Postmaster Lacheur announced today.

MAIL FOR QUEBEC AND ONTARIO

All mail for Christmas delivery in Quebec, or Ontario, should be mailed no later than Wednesday, December 20th, Postmaster Lacheur said today.

SLOW MOTORING

Motor traffic, including the city's buses, encountered Tuesday evening the first obstructive weather this season. Rain froze on Windshields and also on the pavement. Buses missed quite a number of trips, and a local man told the Examiner it took him an hour to drive from the turn west of Lakefield to the city.

TURKEYS AT ORONO

An experiment of an organized turkey sale at Orono Tuesday was reported to have attracted a large number of buyers and sellers with results that were regarded as entirely satisfactory. A great quantity of fowl was offered for sale, and information reaching the city indicated that farmers got a favorable price.

PARTY PLANS COMPLETE.

Close to forty boys will be guests of the Kinsmen Club on Thursday night at the Empress Hotel when the Annual Christmas Tree Party will be held. This event has been a success since it was first introduced and each boy who is chosen to attend is given a gift and a meal that has both quality and quantity. The party is a service effort to gladden the hearts of boys who might otherwise have a rather dull Christmas.

THE TURKEY WINNERS

The result of the turkey draw held by the St. John Ambulance Brigade is announced as follows; these being the lucky winners of turkeys: W. Thompson, St. Mary street; B. Rogers, 29 Park street; — Heideman, 617 Water street; W. Saunders, Tip Top Tailors; L. Kearney, 569 Elm street; Mrs. E. Houghton, 39 Orpington road; Miss I. Brown, 543 Water street; H. Mitchell, 205 Aylmer street; A. Moore, 43 Frank street; C. Wright, 280 William street; D. Dolan, 231 Princess street; F. Whaley Jr., 186 Rubidge street.

SAVES GIRL'S LIFE

Jimmy, the 12-year-old son of Mr. and Mrs. F. C. Webber, of Beaverton, formerly of Peterborough, played a hero's part recently in saving the life of a girl who had broken through the ice. The Beaverton Express says: "Miss Elizabeth Barber, daughter of Mr. and Mrs. Chris. Webber, of town, broke through the ice at the bend of the river Sunday, and only for the quick action of Jimmy Webber, who was near the spot, and assisted her to get out, she might have gone under and drowned. As it was she received a bad wetting and severe shock."

UNIQUE CHRISTMAS CARD

Cartoonist Frise is responsible for an interested Christmas greeting card put out this year by the Outboard Marine Co. here. Built and marked like a trunk on the outside, the big card opens to show a gang of men loading presents onto a sleigh with Santa Claus the driver. Each of the men may be recognized at a glance, the drawings presenting a remarkable likeness to Hugh Campbell, Hy Wood, Larry Tremblay, Clarence Neal, Don Wood, Harry White, J. A. MacDonald, Clinton Short, J. W. Madden, E. E. Estlick, Lorne Ardiel and Harry Pounder.

MEN WANTED

Twenty-five sheet metal workers, 10 rivetters and 10 rivetters' helpers are wanted by the Employment Service of Canada for work in a factory out of town. Applicants should call at the office on King street.

SCHOOL MEETINGS

The annual meetings of the ratepayers of rural school sections will be held on Wednesday, December 27, for the usual business of reviewing the year's work, electing officers, and generally setting the educational house in order for another year.

FEW TRAFFIC CASES

Traffic court was decidedly light this morning. There were no city cases at all, and the only highway cases were two involving charges laid by Traffic Officer Gordon Broughton, one of which was withdrawn and the other adjourned for a week.

DIDN'T ASK ADJOURNMENT

One young man, charged in police court this morning with having been drunk, must have heard of Magistrate Langley's warning. At all events he didn't suggest an adjournment, promptly pleaded guilty, and was fined $10 and $3 costs or ten days in jail.

WITH 1ST DIVISION

W. S. Bill Robinson, Bonaccord street, former telegrapher at the brokerage office of Leeming and Leeming, is believed the only Peterborough man to be recruited into the Canadian Corps of Signallers. He arrived in England safely and yesterday afternoon his wife received a cable, "Arrived Okay. Merry Christmas."

FIND WORK AT GUELPH

Luck has come at last to 18 Peterborough men who have been unemployed for some time. Through the Employment Service of Canada branch here ten former textile workers have been placed with a mill in Guelph that has received a large war order, and the company has found their work so satisfactory its management has asked Superintendent Bill Mellis to send another three. They will go to work after Christmas.

PREDICTS ELECTION

The only molety of municipal gossip heard on the street this morning was a definite statement, probably an easy foretelling by Fred T. Tuggey, former alderman, that "there certainly will be an election." For all the average main streeter knows there may be a great deal of conversation about affairs of Friday, but no one knows anything about it. Examiner enquries meet with the same reply that no candidates have been mentioned as opponents to the present elective officials.

"IN THE GOOD OLD DAYS."

A shave for a penny was the tensorial tariff in the barber shops of the Old Country in what Alderman Dutton last night ironically referred to as the good old days. He and Alderman Stocker and John A. Smith out-back the discussion to other days in England and Scotland with recollection of older methods as suggested by the lather boy. Alderman Dutton laughingly recalled that it was fast work, and intimated that there was little or no pretence of the refinments of the Canadian barber shops of to-day.

Boys and Girls
BRING DAD AND MOTHER TO
JOHNSTON'S Christmas Tree
FREE GIFTS FOR THE CHILDREN WITH PURCHASES OF 1.98 OR MORE
Cor. George and McDonnel

MAKE SHOPPING A PLEASURE
Drop in at the Elite for one of our special pre-holiday season lunches while you are downtown shopping. You will feel rested and refreshed if you do, and the cost is decidedly low.
Elite Restaurant and Grill
339 GEORGE STREET PHONE 6742

Going On Drunk Wrecking Places Costs Man $46

John Hill's adventures that started in the Collegiate Institute Monday night, continued in a McDonnel street apartment, went on to a London street residence and wound up in the police cells proved decidedly costly.

In police court today the young man who had Tuesday pleaded guilty to three charges, one of drunkenness and the others of wilfully damaging property, private and public, found himself assessed fines and costs totalling $46.50, with the alternative of 29 days in jail.

The first case considered today was the charge of damaging the property of Mrs. H. O. Fiske at 204 McDonnel street. Acting Chief Constable Reid was called to give evidence as to the amount of damage done but when it was found that he had not seen the damage himself but was merely giving an estimate that had been given him by others the testimony was rejected by Magistrate O. A. Langley, K.C.

"That is pure hearsay," said the magistrate in refusing to accept the evidence.

Sergt. John Thompson was then called and stated that he had seen several broken windows, a mop that had been set on fire and some articles of clothing that had been burned. His estimate of the damage was between $5 and $6.

John A. Bradshaw who appeared for Hill made a plea for leniency, arguing that the accused should be put upon the interdicted list because of the effect liquor had upon him. "He is not a man who has destructive propensities normally," said defence counsel. "Otherwise he might have smashed in those big plate glass windows of the Examiner office which ee has been passing every day and which might be a temptation to any one."

Magistrate Langley, observing that the public must be protected from folk who became drunk and invaded homes, fined Hill $15 and $1.75 costs and assessed $5 more to cover the damage he had done to the Fiske property, with the alternative of ten days in jail.

On the charge of damaging property in the Collegiate Institute Magistrate Langley made the fine $10 and the costs $1.75, but no damages were allowed as Constable W. A. Clarke who gave evidence on that point would make no estimate as the amount. In default of payment a jail sentence of ten days to run consecutively with the other was ordered.

On the drunkenness charge Hill was fined $10 and $3 costs, with an alternative of nine days in jail, to run consecutively with the other two sentences.

Gifts Exchanged By Young People

CAMPBELLFORD, Dec. 20—(ENS) An exchange of gifts between members was a pleasing feature of the weekly meeting of St. Andrew's Young People's Society which met for their last meeting of the year on Monday. Gifts were given in accordance with plans made last week, when each member drew the name of one of the other members. A number of the gifts were returned to be placed in the Christmas baskets which are being prepared. Rev. B. Simpson Black addressed members briefly drawing their attention to the annual week of prayer.

Wilsie Phillips arranged the program of the evening, which opened with an instrumental trio including himself, Jack Bell and Mrs. M. McFarlane. Second number was a piano duet by Mrs. McFarlane and Wilsie Phillips followed by a period of community singing. A musical quiz for which Mr. Phillips presided at the piano, calling on the members to identify the various theme songs of well-known orchestras and a number of popular pieces. A delightful lunch was served at the close.

Charged With Murder

Ernest Kehler, 26, who formerly boxed in Winnipeg under the name of Ernest Haas, was placed under arrest in Toronto charged with the murder of Dr. Walter Engelberg, secretary to the New York German consul and a member of the German secret service.

Blairton School Holds Concert

The fourth annual Christmas concert was held in the Blairton United Church Friday evening under the direction of Miss Helen Anderson, teacher.

The program was sponsored entirely by Miss Anderson's school pupils who showed they had been well trained in a wide variety of numbers.

Dr. Fletcher of Marmora made a very appropriate chairman for the evening. Between numbers W. J. Cottrell of Marmora sang and gave a recitation entitled "What Christmas Means to Me."

The numbers on the program were as follows: Recitation by Arlene Aunger; chorus, "Good King Wenceslas" by school; recitation by Shirley McQuaig; song by Isabell and Raymond Saltern; dialogue, Telling the Story; recitation by Edith Youmans; dialogue, "New Hired Man"; tableau by six girls dressed in white, Clifford Robertson sang for part of this number; dialogue by Dora Youmans and Edna Vilneff entitled "Pat's Letter," this was given in Irish dialect; candle drill by six girls dressed in white; dialogue, "Burglars and Ghosts"; pantomime, "Silent Night," by three girls acting the song while Clifford Robertson sang; Old Black Joe was sung and acted by four pupils; dialogue, "At the Ticket Office," this was a riot of laughter from beginning to end; patriotic number by school; chorus by school "Merrily, Merrily, Over the Snow"; closing speech by Marilyn Stockdale.

Shouts of joy were raised as Santa Claus appeared to distribute the gifts.

Miss Anderson and pupils intend using the proceeds for improving their school grounds.

BRITISH FLOWERS

ROME—(CP).—The British Embassy carried off two first prizes in the annual flower show held in the Villa Borghese.

Buyers Are Few But Poultry Most Plentiful

Five or ten turkeys to every buyer seemed to be the produce ratio on the midweek market this morning shortly after eleven o'clock.

Counters were stacked with fowl, mostly turkeys and geese and a smaller quantity of chickens, row after row of them. In many sections well groomed birds were two and three layers deep, waiting for buyers.

Some of the farmers reported that business had been satisfactory. Prices of hen turkeys were 23 to 25 cents as quoted and 22 cents for gobblers; geese 22 cents and chickens 18 to 20 cents. Just a glance over the hall at that hour left an immediate impression that buying would have to take a sharp spurt if the splendid supply of turkeys and geese was to be disposed of before the short day ended.

Weather did not deter farmers from coming to market over roads that were still icy, but apparently buyers were either waiting for Saturday or declined to venture out in the dull weather. The market seemed to be actually in a fog, a hangover from last night's heavy mist and low visibility following a seasonally late and much needed rain.

Incidentally, one buyer was noticed lugging two big turkeys home bound up Water street. He said he bought them for 20 cents a pound.

Freighter Grounds

OSLO, Norway, Dec. 20—(AP).—An 898-ton Norwegian passenger ship, Kronprinsesse Martha, ran aground off Stavanger today and capsized. All but one sailor of the 70 aboard were saved.

THE TENTH ANNUAL
CHRISTMAS EUCHRES
Under the Auspices of
The Loyal Order of Moose
Will be Held in their Hall
134½ HUNTER ST. on
Friday, Dec. 22
AND
Friday, Dec. 29
Prizes As Follows:
Ladies' and gent's first prize, one 20- lb. Turkey each. Ladies' and Gent's second prize, one 18-lb. Turkey each. Ladies' and Gent's third prize, one 15-lb. Turkey each. Ladies' and Gent's fourth prize, one pair Chickens each, 8 lbs. 4 Door Prizes of one 5-lb. Chicken and four door prizes of one dollar each.
Cards on sale 7 p.m. Friday. Tables limited. No reserves. Games starts 8.30 p.m. Come to the classic of all the Euchres.

A WORTHWHILE TIP
We would suggest to the host of Christmas shoppers that they take time out for a snack and a pot of tea in our new restaurant. Don't let this shopping business get you down. A wholesome lunch will give you new energy.
PARIS CAFE

Christmas Tree Lights
OUTDOOR SETS
Weatherproof sets, 8 independently lighted bulbs. Set 1.35
ORNAMENT SETS
Indoor sets of 8 lamps with end connector. Set 1.15
Indoor sets with 8 new style permanent bulbs 89c
CASH & CARRY

39c
(With plain cap) 37c set
Set of 8 Lights
With cord and extra outlet plug.
Not more than 2 sets to a customer. POSITIVELY NO PHONE ORDERS OR DELIVERY on this item.
VELOCIPEDES at 6.45, 6.98 & 7.75 | KIDDIE KARS at 1.79, 1.98 & 3.25 | PEDALKARS at 2.35 to 2.98
Mecanno Outfits at - 95c, 1.50, 1.95 and 2.95
We Deliver
THE MORE YOU BUY-THE MORE YOU SAVE at CHOWN'S
Phone 6186

PERSONAL AND SOCIAL

Arthur E. Young, B.A., is arriving in the city on Thursday from Victoria College, Toronto, to spend the Christmas season with his parents, the Rev. Dr. E. W. Young and Mrs Young.

✧ ✧ ✧

Miss Ethel Perdue of Detroit, will be home to spend the holiday with her parents, Mr. and Mrs. W. E. Perdue, Rubidge street.

✧ ✧ ✧

Miss Dorothy Burnham, who is attending the Ontario College of Art, Toronto, is spending the holiday season with her parents, Mr. and Mrs. F. W. (Ted) Burnham.

✧ ✧ ✧

Miss Nan Lusby, Reg.N., of Amherst, Nova Scotia, and Miss Gwen Sorby, Reg.N., of Montreal, are arriving in town tonight to spend the Christmas holiday with Miss Sorby's mother, Mrs. A. Sorby.

✧ ✧ ✧

Miss Ruth Robinson, who is attending St. Hilda's College of the University of Toronto, is home for the holidays with her parents, Mr. and Mrs. A. H. A. Robinson, 497 Gilmour street.

✧ ✧ ✧

Miss Jean Graham, McDonnel street, is receiving congratulations today on the anniversary of her eighth birthday.

✧ ✧ ✧

Mr. Gerald Coveney of the Bank of Montreal staff, Hensall, Ont., will spend the holiday at his home on Lansdowne street.

✧ ✧ ✧

Mrs. Alice A. Leach of Toronto is spending several days in town with her sister, Mrs. T. H. Adams, Stanley avenue.

✧ ✧ ✧

Miss Marion Best of the Faculty of Music, University of Toronto, is spending the Christmas vacation with her parents, Mr. and Mrs. T. J. Best.

✧ ✧ ✧

Mr. Paul Roche, who is attending the College of Optometry, Toronto, will spend the holiday week-end with his parents, Mr. and Mrs. M. J. Roche, Engleburn Avenue.

✧ ✧ ✧

Mr. and Mrs. R. F. Downey have returned from Whitby, where they were called owing to the sudden death of Mrs Downey's sister.

✧ ✧ ✧

Mr. Jack Hughes of the Ontario College of Art, Toronto, is spending the holidays with his parents, Mr. and Mrs. W. C. Hughes, 14 Charles street.

✧ ✧ ✧

Mr. and Mrs. G. W. Dartnell will be in town from St. Catharines to spend the holiday week-end with Dr. and Mrs. D. W. Clarke, Charlotte street.

✧ ✧ ✧

Mr. and Mrs. Hugh Little of R.R. No. 2, Lakefield, celebrated the 41st anniversary of their wedding on Tuesday, December 12.

✧ ✧ ✧

Mr. and Mrs. J. L. Rannie and their family of Ottawa will spend the Christmas season in Peterborough with Mr. Rannie's sister, Miss Marian Rannie. They will be joined here by their son, Mr. William Rannie, of Kingston.

✧ ✧ ✧

Mrs. E. Girrardot of Detroit, who has been the guest of her brother, Mr. J. Cameron, has returned.

✧ ✧ ✧

Dr. J. Ralph Clark and Dr. Lloyd Hessian of Camp Borden were week-end guests of Dr. and Mrs. D. W. Clark, Charlotte street.

✧ ✧ ✧

Mrs. Eric Whitely, 575 Weller street, left Tuesday morning for Lucknow, Ont., to spend the Christmast season with her parents.

✧ ✧ ✧

Mr. Charles Batchelor and his son, Kenneth, left Friday for Hamilton, where they will spend Christmas with Mr. Batchelor's sister-in-law, Mrs. N. White.

✧ ✧ ✧

C.G.E. Girls' Team To Be Presented With Windbreakers

The annual banquet of the C.G.E. Girls' Softball team at Kawartha Club will be an event of this (Wednesday) evening. A toast to the team will be made by Mr. C. A. Salmonsen, to which Miss Marilyn McCarthy will reply. Banquet arrangements are in charge of Mr. H. A. Cranfield, assisted by the team manager, Mr. Michael O'Brien.

The presentation of windbreakers to the fifteen girls of the team on behalf of the Company by Mr. I. F. McRae will be an interesting feature. The windbreakers, of tyrol twill, with zippered front and pockets, have the C.G.E. crest of Royal blue and orange on the sleeve.

Following the banquet, games and dancing will be enjoyed by the team members and their friends.

✧ ✧ ✧

Y.W.A. Concludes Fine Year's Work

The annual meeting of the Young Women's Auxiliary of the Women's Missionary Society of St. Paul's Church was held in the Guild Room on Monday evening, with the president, Miss Marjorie Nesbitt, in the chair.

The presentation of annual reports indicated the completion of a satisfactory year's work.

The installation of officers, conducted by Mrs. A. T. Barr, was as follows: Honorary presidents, Mrs. A. T. Barr, Miss Elizabeth Walker; president, Miss Marjorie Nesbitt; vice-president, Miss Margaret Morgan; secretary, Mrs. Roy A. White; treasurer, Mrs. A. H. Dancey; Glad Tidings setcretary, Miss A. Davidson; sewing convener, Miss Marjory Best; social committee, Mrs. L. R. Mitchell (convener), Mrs. S. Hall, Miss Marlie Vickers; visiting committee, Miss Mary Greer, Mrs. T. V. Whittington; telephone committee, Mrs. G. Brown, Mrs. H. Middleton, Miss J. Connal; pianist, Mrs. V. A. Read.

The devotional section of the meeting was interestingly carried out in the Christmas theme, under the direction of Miss Elizabeth Walker, assisted by Mrs. A. H. Dancey, with Mrs. V. Read at the piano. The story of "The Coming of the King," which gave the first Christmas to the world, was beautifully presented by story and lantern slides interspersed with the singing of Christmas carols.

✧ ✧ ✧

Parents Are Welcomed At "Open School" Meeting

Mrs. E. Chamebrs, the president, and Mrs. E. Cooke, welcomed the parents at an "open school" Christmas meeting of the King Edward Home and School Association, at which teachers were present in the class rooms to present the work of the pupils and explain thier progress to the mothers.

A fine display of children's books was a centre of interest on the lower floor. At four o'clock tea was served by the ladies of the Home and School Association in the upper hall.

The presentation of a gift from the Association to a teacher of the school who is leaving at the end of the year, Miss E. Fusee, was a pleasant feature of the tea hour. The presentation was made by the president, Mrs. E. Chambers, and an address was read by Mrs. L. Gibson.

✧ ✧ ✧

Trinity Club Holds White Gift Night

A White Gift Night was held by the Trinity Young People's Club, with Miss Kay Elliott's group in charge. Lights were dimmed while Christmas carols were sung to open the program, with Miss Frances Wells, A.T.C.M., at the piano. The Scripture lesson was read by Miss Audrey Garside, and during a Chrismas prayer by Mr. Dick Clayton, a violin obligato was played by Mr. Bert McFadden.

Officers were elected as follows: Honorary president, Rev. G. S. Easton; past president, Mr. Charles Huffman; president, Mr. Dick Clayton; vice-president, Mr. Bert McFadden; secretary, Miss Iris Whalon; treasurer, Miss Mary Thompson; group leaders, Miss May Boorman, Mr. Robt. Huffman, Miss Helen Hetherington, Mr. D. Mortson.

An inspiring Christmas message was presented by the pastor of the church, Mr. G. S. Easton.

✧ ✧ ✧

Boy Scouts Renew Vows During Christmas Pageant

With an attendance of over fifty parents, friends and scouts, the Parents' Auxiliary of the Fifth Troop of Boy Scouts held its Christmas meeeing in the chapel of All Saints' church. The meeting was opened with "O Canada," followed by The Lord's Prayer repeated in unison, and the Bible reading given by Mrs. Orville Kidd.

Letters of thanks were read by the secretary, Mrs. H. Dunford, and several plans for work in the New Year were announced. A reading, "The Three Wise Men" was given by Mrs. A. Lacey, and a Christmas pageant entitled "And a Little Child Shall Lead Them" was well received. The cubs, scouts and rovers entered the chapel singing "Away in a Manger," and renewed their scout and cub vows at the cradle of the Infant Jesus. Others taking part were: Mother Mary, Mrs. A. Read; Shepherds, Mr. B. Cutmore, Mr. O. Kidd and Mr. H. E. Connolly. Assisting with carol singing were Miss Marie Kearns and Miss Viola Sexsmith. Mr. L. Robinson was accompanist for the carols and other singing.

The speaker, Canon J. D. Paterson, was introduced by the president, Mrs. R. J. Kearns, and in a splendid address brought the attention of the audience to the seriousness of the Christmas season, and the responsibilities of the Canadian people toward the war situation now being created.

A solo, "Silent Night," was sung by Miss Viola Sexsmith. The meeting closed with the Mizpah benediction, and refreshments were served by the social convener, Mrs. A. Carpenter, and her committee.

FASHIONS

Make Your Own Moccasins

Moccasins make a practical and extremely welcome gift. These are so easy to make because they require no real sewing, they are simply laced together. Make them for the boys and girls on your list, to wear about the house. Any heavy woollen such as coating or a discarded heavy blanket is suitable, as well as suede, suede cloth or leather. Bright beads in Indian design on the front add a gay touch to either plain or contrasting color moccasins. Just four simple pieces and you don't have to sew a stitch.

Style No. 2639 is designed for shoe sizes 3, 4, 5, 6, 7 and 8.

The Examiner,
Please order for me:

Pattern number .....

Size .....

My Name .....

Address .....

.....

I enclose 15c for postage

DOROTHY DIX

When a Difficulty Arises, Try The Problem On Yourself And See What Your Reaction Is; If Unfavorable, You Can Be Sure Others Will Dislike It.

IF YOU are in doubt as to what to say or do in any circumstances, the infallible rule is to try it out on yourself and see how you react to it. If the result makes you boiling mad it is a warning to change your tactics. But if, on the contrary, it leaves you feeling like the cat that swallowed the canary it is a signal that it is safe to use it on others.

This simple method of dealing with our fellow creatures would enable husbands and wives to stay married, children to be able to endure their parents and friends to remain on speaking terms, because not many of us are intentionally cruel and unkind. We are just dumb and possessed of the delusion that other people don't feel about things the way we do and are not irritated by the things that rile us.

Suppose, for instance, you were a child. How would you like it if you were dragged from your play into the living room and forced to make the rounds and kiss a lot of doddering old relatives with mouths full of false teeth? How would you like to gorge yourself on spinach when your mouth was watering for roast beef and potatoes? How would you like to have to get up with your knees shaking so you could hardly stand and recite or sing for visitors? How would you like to listen while your features were taken apart and one old aunt said what a pity it was you had the Jones' nose and another one surmised that you were going to be runty like the Smiths? How would you like it if Mamma and Papa made you the subject of their funny stories that set dinner parties in a roar? And how, oh, how would you like it if everybody asked if you were a good boy or girl?

If you had married a girl who had led you to believe that she considered you the ultimate in human perfection, how would you like her to turn into a little critic on the hearth as soon as you got her home and begin chirping to you about all your faults and imperfections? How would you like her to criticise your clothes and your table manners and the way you sat down and rose up?

How would you like her to be a back-seat driver who spoils every drive in the automobile by telling you that you are going too fast or too slow or to watch out for the street lights and not run over the old woman who is coming down the road? How would you like a wife who always belittled you and compared you invidiously with other men and who threw cold water on all of your plans?

If you were a husband who worked hard to keep your wife soft and easy, how would you like it if she took everything you did for her for granted and never so much as said "thank you" for all the sacrifices that you made for her? How would you like it if she never gave any sign of affection for you and if her kisses were as cold as icicles on your cheek?

How would you like it if she was always telling you about some handsome and fascinating man she had met and how beautifully he was dressed? How would you like it if she put on her hat every evening as soon as dinner was over and went out to some place of amusement, leaving you to spend the evening alone, with nothing more diverting to do than to watch the baby breathe?

If you were a wife, how would you like to have a husband who never spoke to you except to criticize you and who never noticed what you had on, or how you looked, or appreciated how hard you worked to make him comfortable? How would you like to have a husband who nagged you about what you ate, and what you wore, and where you went until you had no liberty in life?

How would you like to have a husband who whined and complained and thought he was a martyr because he had to work to support his family and stay at home with the children? How would you like to have a husband who kept you in debt with his extravagance? How would you like to have a husband who was so busy and interested in his clubs he had no time to give to his home?

If you were a mother-in-law, how would you like to have a daughter-in-law who didn't even try to be friends with you; who tried to separate your son from you and who thought she had a right to run your house and regulate your life?

And if you were a daughter-in-
(Continued on Page 11)

Children At Shelter Are Promised A Visit From Santa Christmas Eve

Shrieks of delight will greet Christmas morning at the Children's Shelter when excited youngsters investigate bulging stockings following the visit of the pudgy little man in the red cap and coat, whose reindeer will be alighting in the roofs of Peterborough homes while good children sleep.

The jolly fellow has so many children to look after this year, however—really a great deal more than usual—that he has had to appeal for help with his Christmas shopping, and his S. O. S. was immediately responded to by members of the Rotary Club and their wives, whose contributions will help a great deal to make those stockings at the Shelter "bulge."

An Examiner reporter was lucky enough to drop in at the office of the superintendent of the Children's Aid Society Monday afternoon just at the moment when Rotary gifts were coming in, and although Christmas is a time of secrets, we can't resist telling a very little of what we saw.

First of all, of course, we were impressed with the quality of the gifts, that is, after we recovered from the surprise of seeing the usually lady-like superintendent on the floor spinning one of those gay, singing tops, and the secretary, whose calm efficiency has always impressed us, cuddling a brown teddy bear!). The fact that the gifts had been chosen individually, and represented what the donor would have liked had he still been a little boy—or girl, was obvious.

Having never outgrown the childhood "doll" complex, our first love was a chubby, cuddly baby wearing a complete outfit of hand-knitted blue wool with lots of pink tassels. Almost as popular and really twice as cute, was a black piccaninny in a yellow dress with pink sweater and cap to keep her warm. For amusement there was a tap-dancing sailor, and a grey seal whose clever ability was to balance a revolving scarlet ball on its nose! There were horns that work; guns; gaily enamelled dishes; books; games; airplanes; mechanical toys; singing toys; cars—three overflowing baskets of everything any child could wish for, and they were going to be done up in the brightest of wrappings for little fingers, trembling with excitement, to open Christmas morning.

In memory of their son, and what a loving and most gracious way of remembering, one father and mother are being Santa Claus to twenty-two children. In response to letters written to Santa by the youngsters themselves, they will receive their heart's desire, whether it be a windbreaker, a snowsuit, kiddie-car or skates, etc.

Donations of money received will be used for the children who have not been remembered in other ways. Families who cannot make Christmas for children in their own homes will also be remembered through the efforts of the Children's Aid Society, whose help, however, is only possible through the thoughtfulness of the community.

Two C.G.I.T. groups of St. Andrew's and Knox Church, six girls in all, have sent gifts, and a donation of money has come in from the Junior Red Cross of Grade 6, Queen Mary School.

Thursday evening is the Board of Directors' Christmas party at the Shelter, to which everyone interested is invited. It opens at 7.30, and there is to be a program presented by the children of the Shelter and several from outside, and a handsome Christmas tree from which the children will receive gifts. Mrs. J. S. Fanning is convener of arrangements for the party.

Do You Know?

Many an accident has been caused by loose stair rods; go over yours and be quite sure they are all firm.

✧ ✧ ✧

To keep cooked beets fresh, boil a little vinegar and pour over when cold; this prevents a ccum which usually forms when left a few days.

✧ ✧ ✧

When pressing a knitted garment before sewing together it is often difficult to hold the curled edges down while pressing under a damp cloth. If the edges are pinned firmly to the ironing cloth every few inches the task is made much easier.

We Noticed

. . . That despite wartime conditions, stores in the West End of London are taking advantage of obtaining all kinds of useful things before prices rise.

✧ ✧ ✧

. . . . Counters displaying woollen underwear for men and women at bargain prices are crowded with people laying in stocks for the future.

✧ ✧ ✧

. . . . Practical gifts are popular this Christmas, with stockings and shoes foremost. Prices in shoes are rising rapidly and shoe stores are full of women choosing them for presents.

✧ ✧ ✧

. . . . Wool-lined fur-edged all-weatherboots are a favorite buy for England's temperamental weather and are sensible wear for women who have to be out of doors rain or shine. Stockings are being bought in half dozens, although prices have not incerased a great deal yet.

Montevideo, Uruguay, now has 81 motion picture theatres.

Christmas Cards! Books!

BOOKS!
Country Lawyer ... 3.00
Broken Pledges ... 2.00
Moment In Peking ... 3.00
Escape 2.50
Tellers of Tales 4.00
Madame Curie 1.98
Chums, Boy's Own
Girl's Own
For Children

•CARDS
•BOOKS
•TAGS
•SEALS
•GIFT WRAPPINGS
•RIBBONS
•BOOK MARKS

Memories of Blinkbonnie
Rev. Allan,
1.00

NEW BOOKS
CHILDREN
ADULTS

Special discount on books for prizes for school and Sunday school teachers.

BIBLES
HYMN BOOKS
Deluxe Gift Editions

WE DELIVER

DEYELL'S BOOK STORE
Phone 9641 159 HUNTER ST. W. JUST OFF GEORGE

UPTOWN SILK SHOPPE
LAST MINUTE GIFT SUGGESTIONS

NEW SHIPMENT
Chenille Housecoats
All Colors 5.95 Up

For Mother or Grandmother. Built-up Shoulder
SLIPS
In satin crepe or taffeta
Sizes 32 to 50 1.00 to 1.95

SPECIAL CLEARING OF HEAVY SATIN AND EIDERDOWN
Dressing Gowns and Kimonas
Beautifully made.
All this seasons stock ..... 1.98 to 2.98

SMART PURSES
A practical gift in genuine English Morocco, calf, suede and reproduction leather .....
1.00 to 3.50

All Well-Known Brands
HOSIERY
FIRST QUALITY
That she will appreciate at pre-war prices. All colors and sizes .....
69c to 1.00 pr.

SEE OUR SURPRISE COUNTER
SILK LINGERIE
Regular to 2.98 79c - 98c - 1.49 Set or Garment

These are only a few of the dozens of lovely gifts which you may buy here.

UPTOWN SILK SHOPPE
404 GEORGE ST. PHONE 3619

We Have a Large Stock of Fresh Killed
Xmas Poultry
THE PICK OF ONTARIO FARMS
BEFORE BUYING SEE US FOR QUALITY AND PRICE

WE EXTRACT THE SINEWS, DRAW AND DELIVER FREE ALL POULTRY PURCHASED IN OUR STORE.

PORK TENDERLOIN - lb. 27c

Round Steak 23c
PORK CHOP Cut from Loin End Cut 25c
Sausage Meat 12½c lb.
SALT PORK 18c lb.
WING STEAK 25c lb.
PORK LIVER BEEF CUTTING 12½c lb
HAMBURG PEANUT BUTTER

BUEHLERS Meats
PHONE 3680 FREE DELIVERY 387 GEORGE ST.

Santa Knows
The gift that will please Mother or Dad . . . . and help them feel and "see young" again.

Glasses FROM LEWIS
Gift Certificates
$6.50 up

Visit our store for full particulars of our Gift Certificate—Includes Examination, Expert fitting and a wide variety of modernly styled Glasses to choose from.

LEWIS OPTICAL PARLORS
345 George St. N. Phone 8843

GIFTS HE'LL APPRECIATE

SHIRTS
Complete range of smart styles and blending colors. You'll be particularly pleased with the selection this year .....
1.00 to 3.00

PYJAMAS
Fine materials in a variety of plain colors and stripes. From ..
1.45 to 3.50

SMART SOX
All sizes in the latest styles and shades. Diamonds, stripes, checks, etc. from .....
35c - 50c - 75c

All Gifts Nicely Boxed

Colorful TIES
This year tie patterns and shades are extremely smart and our stock of them is the most complete and extensive we have ever had. You'll have no trouble making a choice
55c and 1.00

May We Also Suggest
Windbreakers ..... 2.95 Up
Sweaters ..... 1.25 Up
Dressing Gowns ..... 2.95 Up
Hats ..... 1.95 Up
Scarves ..... 69c Up
Belts ..... 69c Up
Gloves ..... 50c Up

LOUIS GREEN
CLOTHIERS
20 Years of Service
432 GEORGE ST.

Genuine Hand Cut CRYSTAL VASES
85c-1.50-1.75-1.85-1.95 2.00-2.25-5.00
Trays 5.25-5.35
Bowls 2.50-3.50-3.75-4.35-5.50
Baskets 2.75

CARLTON WARE CHINA
Pickle Dishes 1.25-1.35
Jelly Dishes 1.25-2.50-3.00
Trays—Novel and smart 2.00-2.75
Bowls 2.75
Jugs 2.75-7.75

SILVER DEPOSIT-WARE
Bon Bons .1.50-2.00-2.25-2.75
Relish Trays 2.25-3.50
Creams and Sugar 4.25
Flower Bowl 3.00
Bowls 4.25
Ice Jugs and Tongs 5.95
Candle Sticks ... 3.85

MIRROR GLASS VASES & BOWLS
1.75-1.90-3.50

GLASSWARE
Cake Plates 1.50
Vases .. 1.50-1.75-2.00

POTTERY
Vases .. 1.80-165-1.75-1.90-2.00-2.25
Bowls .. 1.75-2.25-2.50

CHINESEWARE
Vases .2.75-3.00-4.85-7.95-11.95-13.50
Bowls and Stand 5.95
Book Ends 2.75
Ash Trays ... 25c-35c
Cigarette Boxes 1.25-1.50-1.75-2.00

JADESTONE
Ash Trays .1.50-1.75
Match Boxes

CHINAWARE
Shelly Bon Bons .50c
Creams and Sugars 1.25
Cups and Saucers 65c-75c-1.50-2.75
Cake Plates 2.00-2.25-2.50

BRASSWARE
Trays 2.00
Candelabra, pr. .2.00
Candle Sticks pr. 2.00
Dinner Gongs, each .. 2.85
Kettles 2.25

FANCY GLASS-BASKETS
Gold plated 3.00-3.50-7.00

TABLE CENTRES
New and different 2.75-3.25-3.50-3.75-4.00-4.10

MIRRORS
6.75-8.00-8.50-9.00-12.00-14.50-13.50-16.50-18.50-22.00

ETCHINGS
Original Animal .5.00
Fontaine, Chariot, Pierre. Original French Etchings 2.25-4.35-4.50-5.75-6.35-6.50-6.75-7.25-7.50-10.00-15.00

ORIGINAL PASTELS
By Tygessen 25.00-75.00- 100.00

All Gifts Beautifully Boxed

PHONE 4485

COLORED PHOTOS
Framed (after Wallace Nutting) 5.50

OIL COLOR GIFT BOXES
3.20-3.50-5.66-5.50-7.50-11.25

WATER COLOR BOXES
65c-75c-1.00-2.65-4.15

MIRRORS
1.65-2.15-3.25-3.85

OPEN EVERY EVENING TILL CHRISTMAS

COLEMAN BROS.
"The House of Color Styling"
PHONE 4485
447 GEORGE ST.

Barbers' Bylaw Is Suspended For Six Months

Barbers of the city got an early Christmas present from the Board of Health Tuesday night in a resolution suspending for six months the effect and operation of the bylaw passed applying new regulations to the city's hairdressing shops.

M. H. Gainey and John A. Smith, as a deputation, asked that the bylaw be hoisted for the duration of the war and three months beyond the return of peace. They complained that the trade has not been apprised of the progress of the bylaw, but Mayor Hamilton in reply to that grievance recalled that draft copies of the bylaw had been placed in the hands of barbers who were presumed to be representatives of the industry.

Mr. Smith said he was dumbfounded when he heard and read that the council had passed the new requirements.

Alderman McCannan said that the only objection the council had received months ago when the bylaw was under discussion were some trifling suggestions about the wrapping of candy.

New demands imposed on the trade and mentioned last night as "hardships" were the use of hot water tanks for heating water and for no other purpose; the banning of cake soap of which Mr. Gainey said he had one hundred pounds, and the substitution of powdered soap; and the use of individual steamer towels for each customer.

Alderman Dutton said he did not think that any person in the trade or not would object to the main principle that customers of the barber shops were entitled to the utmost cleanliness, even to the individual steamer cloth, if that was necessary. It might that sterlizing could be effected by soaking the cloths in hot water, but Dr. Robert F. Nott, acting M. O. H., stated that the hospitals required boiling cloths.

Mr. Smith declared that from his long experience he was convinced that cake soap in mugs, well rinsed after each customer was shaved, was the best protection for the public.

After Mr. Gainey and Mr. Smith retired, Alderman Dutton moved seconded by Alderman McCannan, that the Board recommend to the Council that the bylaw be withheld in effect until July 1, 1940.

Sanitary Inspector MacPherson reported that he had called at all the barber shops, at first encountering a general feeling of resentment. That action had altered considerably when the scope of the new regulations were explained.

M. O. H. Applications.

Four applications, none of them from local doctors were received for the position of Medical Officer of Health during the absence of Dr. G. Murray Fraser on active service overseas.

Action was deferred until the Board has had an opportunity of inviting other applications through the columns of several medical journals One of the applicants was Dr. Norman H. Sutton, former District Medical Officer of Health in this city and district, and now located at Uchi Mines.

Obituary

MRS. R. C. WALT.

STIRLING, Dec. 20—(Special). — Profound sorrow was portrayed by many friends of Stirling and district as they paid final tribute of respect at the funeral of the late Annis Elizabeth Foster, beloved wife of Dr. C. F. Walt, who passed away suddenly at her Front street home on Tuesday, Dec. 12, the funeral taking place at the home on Thursday afternoon.

Known throughout the entire district for her activities in women's organizations deceased was prominent for many years in institute work, active membership in the Stirling Horticultural Society, Women's Missionary Society, Women's Association of St. Paul's Church, and since the declaration of war prominent in Red Cross work. Her services were always readily offered in the promotion of any enterprise constructive to the community or helpful to her neighbors. Throughout her fruitful community life the late Mrs. Walt striving to serve others wherever possible was loved by all, possessing a kindly smile that radiated true Christianity.

Born in Stockdale sixty-two years ago she was the daughter of the late Mr. and Mrs. James Henry Foster. Upon her marriage she came to Stirling where she resided until her death. Surviving besides her husband, Dr. C. F. Walt, is one son, James Cecil Walt, Toronto, and one daughter, Miss Maragret Ellen Walt at home, one brother, Charles Murney Foster, Lakefield, and two sisters, Mrs. C. D. Powell, Frankford and Mrs. W. F. Orr, Humberside. The funeral service was conducted by Rev. W. J. Scott on Thursday afternoon, Dec. 14, with interment in Stockdale cemetery.

Mount Julian

Mr. and Mrs. J. H. Crocker and sons, Douglas and Allen, of Peterborough, visited relatives in this district on Sunday.

Mr. Alex Reid has gone to Peterborough, where he plans to spend the winter months with his family.

Mr. James Reid visited in Peterborough on Saturday.

Mr. W. T. Northey motored to Peterborough on Saturday.

Special services will be held in Holy Trinity Anglican church at eleven o'clock on Christmas morning.

HALDANE STICKS IT

LONDON—(CP).—Professor J. B. S. Haldane, the only unevacuated professor of University College, London, has been transferred to the Zoology Animal House to save light and heat. He is the holder of England's first chair of biometry.

The Stars Say . . .

By GENEVIEVE KEMBLE

For Thursday, December 21.

The prospects are for a day of decided advancement upon desired ends, judging by the lunar aspects, although success and achievement must be wrested from difficulties and tenacious obstacles. These seem to be deep-rooted and treachers, with both hidden and open dangers, delays and disappointments. But it is probable that all such frustrating circumstances may be dissolved by means of the collaboration, understanding and goodwill of superiors or employers. Sign papers carefully. Keep things harmonious and happy at home.

Those whose birthday it is may be assured of a year of ultimate triumph over conflicting circumstances, setbacks, duplicities, and kindred adversities, mainly through the good offices, wise counsel, and confidence of employers, superiors, or others of prestige and influence. Take pains to maintain happiness and harmony in personal relations.

A child born on this day may be studious and profound, almost to the point of gloom and melancholy, although it may be kindly, companionable and have friends and position among those of standing.

Fire In Garage Is Soon Extinguished

CAMBPUELLFORD, Dec. 20 (ENS) —A spectacular blaze at Davidson's garage was soon brought under control late on Saturday afternoon. The fire began when C. Bertrand, one of the mechanics, had poured gasoline on the concrete floor of the workshop to remove the oil. Heat from a nearby stove ignited the fumes, and soon the whole floor was in flames. Bertrand, who had been alone in the shop at the time, ran to the front office, where he gave the alarm. "I thought he was just joking until the smoke began to pour out of the back shop," commented Charlie Davidson.

The Fire Department made a three hundred yard dash up the street when the alarm sounded and emptied a chemical extinguisher into the flames which were immediately extinguished. Though several cars were in the shop at the time and smoke was so dense that the lights were extinguished from view, no other damage was done.

Dorothy Dix

(Continued from Page 10)

law, how would you like to have a mother-in-law who gave you the cold shoulder and didn't attempt to understand you or sympathize with you or help you?

If only we treated others as we would like to be treated ourselves, what a lot of grief we could save!

✧ ✧ ✧

DEAR MISS DIX—My husband and I married very young and now he is tired of it all and wants to go out every night with his women friends We have a darling little girl. I work very hard taking care of her and doing the housework, and I would like for my husband to take me out sometimes, but when I mention going even to the movies he flies into a rage and says that if I do he will have my baby taken away from me. I am very lonely. What can I do?—MRS. D. L. S.

ANSWER:

It is a terrible thing that in life we are punished more for our mistakes than we are for our sins. You are paying the penalty of marrying when you and your husband were both children. Neither of you had had your playtime. He is taking his now and you are longing for yours, which you cannot take. And no one can tell you how to make a boy settle down and assume the responsibilities of a husband father, nor how to keep a girl's feet from aching to dance.

But one thing you need not worry over. He can't take your baby from you. No court in the world would give it to him. And the last thing that he wants is to be burdened with a baby.

DOROTHY DIX.

Readers writing Dorothy Dix are asked to enclose a self-addressed envelope and also a three-cent stamp.

COCKNEY'S LEARNING

MAIDSTONE, England—(CP). — A small boy evacuated to "somewhere in Kent" found some highly unusual shells in a garden, and wrapped them carefully in his handkerchief. "Lumme," said the little Londoner when he found snails in his handkerchief later, "they've hatched!"

Social Evening Held By Alderville Y.P.U.

ALDERVILLE, Dec. 20—(ENS).—The Y. P. U. held a social evening in the Community Hall last week and lunch was served cafeteria style by Mrs. Mary Ann Black and Sunday School executive.

Following refreshments, the Christian culture convenors, Mrs. Fred Smoke and Mrs. James Bigwin, jr., presented the following program with Mrs. Smoke presiding. Mrs. Mary Black and her brother, Albert Crowe contributed several piano and violin selections; a quartette, Miss Charlotte Marsden and Messrs. Lorne Simpson, Alvin Beaver and Lawson Chase sang two numbers, "There's a Rainbow Shining," and "Memories," Mrs. Alfred Simpson read "The Model Church," a duet, "They are Only Shadows," was sung by Mrs. Fred Smoke and Mrs. James Bigwin. Rev. Eugene Beech the pastor, Fred Lewis president of Roseneath Y. P. U. and John Loukes of Alderville made short speeches.

Sad Christmas

SAN FRANCISCO, Dec. 20.—(AP). —Judge J. E. White mailed Christmas packages to his sister, his niece and her husband in Indianola, Ia. Then he received three telegrams. The first said his sister had been killed in an auto accident. The second said his niece had died of injuries. The third told of her husband's death.

First Canadian Troops Land In England

The first troops of Canada's new army to reach the British Isles are shown here as they stepped from the gangplank. This picture was transmitted by radio and phonephoto.

Walter Lasher Given 4 Years

COBOURG, Ont., Dec. 20—(CP) —Walter Lasher, 45, was sentenced to four years in penitentiary in police court yesterday on 19 charges, most of them for issuing bad cheques.

Lasher, formerly of Peterborough, has spent 18 years in prison since 1914, according to his record. On October 24 he bought a radio from a Cobourg dealer and gave a cheque on a non-existent bank. Chief W. J. Carey of Cobourg arrested Lasher after an extensive search, near Enterprise, a short time after the Cobourg offence. The rest of the charges against Lasher were laid by police of various centres in the province, to which he pleaded guilty in Cobourg Police Court.

Lasher received two years on the Cobourg charge and two years concurrent on four charges of false pretences; two years consecutive to the Cobourg charge for theft of a car in Toronto; four years concurrent on eight forgery charges; four years concurrent on three charges of uttering and two years, concurrent with the Cobourg charge, for receiving stolen goods.

Menie Cheese Factory Has Longest Season In Its History–Bonus May Reach $2,000

CAMPBELLFORD, Dec. 20. —(ENS) —A record for late production has been set by Menie Cheese company this year. The factory ceased production Monday when close to ten thousand pounds of milk were brought in by thirty patrons, all but six of whom delivers to the facory regularly during the summer. Frank Little who has been maker at Menie for the past seventeen years (only two years after the present plant was built) declared this was the longest season he had ever had. Factories in this district generally close between November 15 and 25 but this year an open season with no snow several were in production until the 1st of December.

The production for 1939 is even more unusual when it is considered that the greatest amount of milk taken in during the peak of the season is in the neighborhood of 15,000 pounds from only thirty-two patrons. At the present time, the company has 60 colored cheese" on the range" and these will not be shipped until December 27th. They will be sold at the price affective last time the Campbellford Cheese Board met at 16 3-16 cents according to arrangements made by factory President Roy Walker who looks after the selling end of the business for the patrons. "We only had three shipments during the entire summer that weren't in the bonus class," said Mr. Little." There would be between 200 and 250 cheese in the lot. As for second grades there were only 40 or 50 of those and with regard to ones we haven't shipped I can't say but they look pretty good." Mr. Little estimated the bonus for the season would run close to $2000.00. which makes it one of the highest in the district.

Albert H. Stratton Is Laid To Rest

In the historic old St. John's Church, where he had worshipped for many years, funeral services were held on Tuesday afternoon for Albert H. Stratton, long a prominent figure in Peterboorugh's business life . The impressive Anglican funeral ritual was conducted by Rev. Canon W. P. Robertson, rector of St. John's, and in the representative gathering of Peterborough citizens in attendance were old friends of the deceased, business and professional men, whose contacts with him in civic, business, social and sporting circles had been many and pleasant. Mayor James Hamilton, former Mayor William Buller, and others represented the civic bodies.

Following the brief ceremony interment was made in Little Lake Cemetery. The pall-bearers were: Alexander W. Spence, Vincent Eastwood, W. C. Ackerman, G. H. Thompson, R. M .Glover, and F. M. DelaFosse.

BACK TO SEA

BRIGHTLINGSEA, England — (CP).—After 3,000 bushels of sprats caught off this Essex village were sold for manure, fishermen still had 2,000 bushels left, which they took out to sea and dumped.

Chest Clinic Is Asked To Return

The travelling chest clinic of the Ontario Department of Health was invited to return to Peterborough in its next round of the circuit early in the year. Miss Zeta Kearney, public health nurse, informed the Board of Health last night that seven active cases of tuberculosis were found at the Clinic in November and another case was reported by a Peterborough physician, making a total of eight for the month.

"Arrangements have been made for six persons to receive treatment in sanatoria," Miss Kearney wrote.

This line is quoted directly from her monthly statement: "Total number of tuberculosis families visited—51."

And the number of cases and contacts visited was 132. She visited 130 homes, in the couse of her general work, also 246 persons in these homes, with many office interviews.

Four well-baby clinics were held in November and fifty-eight infront visits. The infants received immunization treatments against diphtheria, scarlet fever, and whooping cough.

Miss Helen Gainey, Separate School nurse, reported 467 classroom inspections in November, 116 home visits, and other attentions.

Warkworth

Mr. and Mrs. H. C. Kelly spent Sunday with Mr. and Mrs. Warren Harlow, Stirling.

Mr. and Mrs. Joseph Greenly, Jr., visited friends in Stirling Sunday.

Mr. and Mrs. J. A. Arkils, Bancroft visited Mr. and Mrs. W. B. Baker, Sunday.

Mr. and Mrs. Douglas Knight spent Monday in Toronto.

Mrs. W. A. Kelly and Ray Kelly spent Sunday with Mr. and Mrs.

Four Charged Kidnapping Haliburton Man

WHITBY, Dec. 20.—(Special) — Hugh Watson, Paul J. O'Neill and Roy D. McIntyre, all of Toronto, and Harry J. Gassien, Prince Albert, were formerly charged here with kidnapping James Foley, 60-year-old Haliburton County farmer, on October 11.

Watson, O'Neill and Gassien are also charged with conspiring to defraud Foley through false cheques totalling $625. Gassien also faces three forgery counts and a charge of theft of $100 from the elderly farmer, who is alleged to have been held for a week by the quartet. Watson is charged jointly with Gassien in one of the forgery counts.

McIntyre did not appear in court, but Crown Attorney A. F. Annis stated later a warrant had been issued for his arrest. Watson O'Neill and Gassien were remanded on bail of $5,000 each until Dec. 27, when a special police court session will be held for the preliminary inquiry.

Asks $10,000 Bail.

When Crown Attorney Annis asked for bail of $10,000 for each of the accused. George Bagwell, counsel for O'Neill and Watson, termed it "a ridiculous amount."

"It was a drunken party that lasted for a week or so. This isn't a case of kidnapping. All Foley was out was $100 after a week's drunk. If this were kidnapping by violent means it would be different entirely," he declared.

"My friend puts it pretty mildly. This is an offense of the most serious nature. There might be more than the ordinary inducement for these men to absent themselves," observed Crown Attorney Annis. After considerable discussion, bail was allowed to stand at the original figure of $5,000.

Bail Refused Girls.

Bail was refused Dolly Shaw and Jean Lamonthe, former Toronto girls, who are being held as material witnesses. Bail was fixed at $500 each for the two girls last week, but Magistrate F. S. Ebbs refused to accept bondsmen who had no previous knowledge of the girls.

"There are two girls who took part in this party who are being held as material witnesses and my clients do not want to inconvenience the," Defense Counsel Bawwell told the court.

"If they were released on bail, they would only be released into custody by your clients," asserted the Crown.

"I don't know what you mean by 'custody,' " said Bagwell.

"That's just what I mean—'custody,'" stated the Crown.

The charge, as read to the accused men today, reads: "That the accused did at the village of Prince Albert on October 11 kidnap James Foley with intent to have him secretly confined against his will within the boundaries of Canada."

GAS CENTENARY

AUCHINLECK, Scotland—(CP). —Just 100 years ago, William Murdoch, born in this Ayrshire village, first lighted a dwelling—his own—with gas.

O. E. Kelly, Brighton.

Members of the Women's Institute have donated the following books to the public library: Green Timber, Curwood; Edges, Alice Woods; The End of the Rainbow, Marian Keith; City of Endless Night, Milo Hastings; Corrie Who, Foster; St. Elmo, Evans; The Ne'er-do-well, Rex Beach and The Cloister and the Hearth by Charles Read.

OPEN EACH NIGHT 'TILL XMAS

Neill's Suggest

SHOES
For the Entire Family
(Because they'll be up in price soon)
All fittings checked by X-ray

OVERSHOES
For the Entire Family
(Because they'll be needed soon)

SLIPPERS
For the Entire Family
(Because they're smart and cosy

HOSIERY
For Mother or Sister
(Because they never have too many)

SOX
For Dad or Brother
(Because extra pairs are always welcome)

LUGGAGE
For your Sweetheart
(Largest Assortment in Town)

Merry Christmas To All

Other Gift Suggestions

Ski Boots for Men or Women.

Hi Jacks for the Boys. Motor Boots (richly furred) for the Ladies.

Skating Outfits, Men's, Women's, Girls', Boys'.

Zipper Overshoes for Dad.

Neill's Shoe Store
350-354 George St.
PHONE 8493

GIFT PERFUMES

— by — RICHARD HUDNUT

4.75
1.00

Say it with flowers that will last throughout the year to come. Fragrance Gemey and exquisite Tenfold bouquets in floral favorites. Handsomely boxed for Christmas giving.

TAMBLYN Drug Stores
337 George. Phone 9901

The Smartest Gift For Christmas Giving is a
LORIE WATCH
or a
Forget-Me-Not Perfect Diamond Ring
Every Watch and Ring is Insured Against os or Damage

Genuine Diamond — $19.85 — New 1940 design, in attractive mounting. Rare value.

Lorie "Virginia" — $24.75—17 jewels, for unfailing accuracy! Natural color.

3-Diamond Engagement $39.75. Value supreme in this Diamond gift of quality. Special value.

8-Diamond Duette — Three-diamond Engagement Ring ($50.00), with 3-Diamond Wedding Ring ($27.50) in 14-K. gold and platinum.

Lorie "Aviator"—$24.75. Trim, streamlined Watch in natural color, 17 jewels.

Lorie "Lovely Lady"—$29.75 — 17 jewels, in its natural color and charm.

8-Diamond Duette — Three-Diamond Engagement Ring ($75.00), with 5-Diamond Wedding Ring ($27.50) in 14-K. gold and platinum.

M. E. KNOX
388 GEORGE ST. JEWELLER PETERBOROUGH

Gifts

Bath Set . . . Lovely June Geranium fragrance in Bath Salts, Bathodome Soap and Dusting Powder. The Bath Salts also come in spicy and refreshing Russian Pine $4.25

Bathodome Set . . . a chubby, fragrant Bathodome Soap sits on top of a pink and white box of Elizabeth Arden Dusting Powder . . . $1.85

GRETA GILES
190 Charlotte St. Phone 9474

Births Marriages Deaths

In Memoriam
Cards of Thanks

BORN

CORDERY.—At St. Joseph's Hospital on Saturday, December 16, 1939, to Mr. and Mrs. William Cordery (nee Mary Lillian Timm) the gift of a son.

ENGAGEMENT

Mr. and Mrs. William Buck, South Monaghan, wishes to announce the engagement of their daughter, Lyla Mae, to Mr. Maxwell Fowler, only son of Mr. and Mrs. Marcus Fowler of Smith. Marriage to take place early in January.

DIED

SAGE, James. — On Saturday, December 16, at Hall's Bridge, James Sage. The funeral took place Monday at 2.30 from Webster's Funeral Home, Lakefield. Interment at Ray's Cemetery. He leaves to mourn one sister, Mrs. Silas Graham, and one brother, Mr. W. Sage of Harvey.

CARD OF THANKS

ST. JOHN AMBULANCE BRIGADE Officers and members desire to thank all who bought tickets for Turkey Draw. Winning numbers: 505, 854, 618, 1441, 1184, 148, 1188, 34, 1110, 1013, 2059, 1193.

FLORISTS

THE PETERBOROUGH FLORAL CO. Flowers Delicately Arranged For All Occasions. 436 Water. Telephone 6912—Nights 6746.

TURNBULL'S FLOWER SHOP Cut Flowers, Funeral Designs, Potted Plants. Service at all hours. 441 George St. 'Phone 7583—Nights 8586.

DAVID JORDAN, FLORIST. Service at all hours. 316 Charlotte (op. Clinic). Telephone 4982 Day or Night.

FUNERAL DIRECTORS

GEO. E. HENDREN & SON FUNERAL AND AMBULANCE SERVICE PHONE LAKEFIELD DAY 40, NIGHT 52

COMING EVENTS

First insertion, 20 words or less, minimum charge, 50c Subsequent consecutive insertions 40c per insertion. All over 20 words, 2c per extra word per insertion.

MINSTREL SHOW, followed by Round and Square Dancing, Lakefield Hall, Thursday December 21, auspices Canadian Legion, Lakefield. Admission, 25c; Children 10c. Cast from Peterborough's finest talent.

DISTRIBUTION OF PRIZES, Thursday, December 21, 8.30 p.m., basement of Sacred Heart Church, 25 Chickens for prizes; 5 Turkeys for specials, and 2 door prizes; also drawing for coffee table. Admission, 25c; extra card, 10c.

WE WON'T be offended if you see Red Moncrief and Orchestra in Keene, December 27. Admission, 35c. Lunch provided.

CANADIAN LEGION Social Games Tonight, 8.30. Turkeys, Geese, Chickens and Christmas Cakes. Admission, 25c. Games Free.

ATTEND THE CANADIAN Legion's Annual Christmas Carnival at the Legion Hall on Friday next, December 22. Turkeys, Geese and Chickens. A Door Prize every 30 minutes. Admission Free.

ANNUAL MEETING, S.S. No. 2 North Monaghan.—The Annual Meeting of ratepayers, School Section No. 2, North Monaghan, will be held at May's School, on Wednesday, December 27, 1939, at 8 p.m., for the purpose of receiving the auditors' and trustees' reports, to elect a trustee and auditor; and other business.

SHOOTING MATCH, Whittington's Service Station, Port Hope Highway, Thursday, December 21, 1 p.m. Turkeys. Rifles and Shotguns.

PERSONALS

SOMETHING NEW FOR CHRISTMAS—Madrilene Soup. W. H. Hamilton, 138 Simcoe Street.

GO TO THE CHRISTMAS DANCES with an "Upswept" Hair Do, done by Alberta Wright— at Welch's Beauty Shoppe. Dial 4186.

Custom Tailoring

REMODELLING AND ALTERATIONS Ladies and Gentlemen's New Suits Guaranteed to fit. Tony Pepe (opposite Loblaw's).

Taxis

PROMPT SERVICE — DIAL 4161. South-End Taxi.

3a Hairdressers 3a

LEWIS, HAIR STYLISTS—TELEPHONE 4432. Shampoo and Fingerwave 60c.

CHRISTMAS SPECIAL HAIRCUT 25c Tonic Free. Hours 1 to 9 p.m. No waiting. A. Brault, corner Downie and Victoria Avenue.

JEAN JONES, 186 PRINCE—MACHINE and Machineless Waves. Guaranteed Dial 8543.

FOR SALE

4 Miscellaneous 4

TUXEDO, SIZE 38. APPLY 223 LONDON.

QUEBEC RANGE, FINDLAY MAKE, good condition. Hot Water Front. Telephone 5439.

NEW WINDOWS, DOORS AND FRAMES —Year-end Clearance shipping areas. Telephone size required — we may have it. Wm. J. Bull, Local Sales Representative, Halliday Co., 4354.

BOY'S GENUINE LEATHER HORSEhide Coat, size 32. Boy's Meccano Set, No. 7. Cost $150.00, all in excellent condition. Dial 7369.

BLACK VELVET DRESS, PRACTICally new. Telephone 7645.

ONE GIRL'S GREEN COAT, FUR-trimmed. One Girl's Green Raincoat. One Girl's Blue Silk Smocked Dress. One Girl's Blue Ski Suit to fit Girl 12-14 years. One Boy's Hockey Skates, size 6. Telephone 7465.

GIRL'S NAVY SKI SUIT, SIZE 14. 466 Bolivar.

FOR SALE

4 Miscellaneous 4

YOUTH'S PLAID OVERCOAT, SIZE 34. Apply Apartment 4, Charibond, Charlotte Street.

TWO FANCY QUILTS. AT 267 SHERbrooke Street.

PAIR OF MEN'S SKATES, SIZE 7½. Telephone 8852.

MUSKRAT COAT, CHEAP, SIZE 16-18. 117 James Street. Dial 3244.

JOHNSON SINGLE MOTOR. TRADE for Car. Telephone 8202.

VIOLINS, TWO FINE. 188 STEWART.

PIANO FOR CHRISTMAS— UPRIGHT Bell Piano, $35.00. 208 Charlotte Street. Telephone 7652.

GIRL'S WALNUT DESK, WITH CHAIR to match, nearly new, $5.00. Telephone 7569.

SURPRISE CHRISTMAS GIFT FOR your Family — Practically New Mason & Risch Small Size Piano, cheap. Apply 813 Water.

C.C.M. SIDEWALK BICYCLE, NEW. Telephone 8396.

GAS STOVE, 3-BURNER, WHITE AND Grey Enamel, with Shelf. 31 Aberdeen. Dial 3850.

LARGE SIZED TRICYCLE. TELEPHONE 8876.

YOUTH'S PLAID OVERCOAT, 34. Apartment H, Charibond, Charlotte Street.

TWO VIOLINS, 1 PAIR BOY'S SKATES 3. Apply 239 Princess. Telephone 9915.

SPECIAL SALE — $15.00 ELECTRIC Razors, $4.98. Ingham's General Store, 137 Benson Avenue (at Normal School).

LADY'S PERSIAN LAMB COAT, SIZE 40. 300 Wolfe.

TUBULAR STEEL BEDSTEAD, IVORY Coil Springs, good condition. Telephone 7346.

FOUR PAIRS GIRLS' SKATES AND Boots, sizes 4 and 5; 2 Pair, 6. Dog Harness, good condition, fit large or medium size. 610 Armour Road.

LADY'S SKATES, SIZE 6, ½-PRICE. Telephone 5983.

ASSORTED CHRISTMAS TREES. Telephone 5869.

INSUBATORS AND BROODER STOVE. State size, price and name, Box 182, Examiner.

CHRISTMAS TREES. B. BELL, K. Turnbull. Dial 6034.

CONSOLE RADIO, GOOD WORKING condition, cheap. 5612.

TUXEDO SUIT, THREE-PIECE, SIZE about 37; also Snow Shoes, large. Telephone 7483.

SINGER CABINET ELECTRIC, ROUND Bobbin. Cost $185.00; unpaid balance $68.00. Singer Sewing Machine Co., Telephone 8425.

SINGER ELECTRIC SEWING MAchine. Sacrifice for cash. 4726.

13-PLATE BATTERY, FULLY CHARGed. 90 Hunter.

BOY'S SKATES AND BOOTS, SIZE 9. 8763.

GIRL'S SKI SUIT, 12 YEARS, BROWN. Dial 5501.

SMALL PIANO, WITH BENCH, VERY cheap. Fine's Furniture Store.

BOYS' SKATES AND BOOTS, SIZES 1 and 2, $1.00 each. Folding Stroller, $2.00. 469 Donegal.

CHOICE SILVER FOX FURS

FOR LESS MONEY FROM RANCH TO WEARER DIAL 6045

CHILD'S WALNUT STEEL COT, Child's Tricycle, medium size. Telephone 5405.

DELIVERY WHEEL, IN GOOD CONDITION. Telephone 8737. Ask for Mr. Munroe.

BOY'S SKATES, SIZE 13, IN GOOD shape. Lady's Coat, size 40. 398 Braidwood.

13-Plate Battery	$4.95
15-Plate Battery	$5.95
17-Plate Battery (Guaranteed 90 Days.)	$7.95
5-Tube Electric Mantel Radio	$9.95
6-Tube Electric Cabinet Radio	$9.95
5-Tube Battery Mantel Radio	$5.00

(The above Radios carry New Radio Guarantee.) Johnston's, George at McDonnel.

MARVELLO FLUID. DIAL 5296.

CLEANRITE CLEANSER—FINEST JAvel. Positively will not injure Clothes, One Bottle equal to any Two ordinary bottles. Also in Gallons. Ask your Grocery or Telephone 5197.

4b Good Things To Eat 4b

WIRE-HAIRED AND SMOOTH FOX Terrier Pups, cheap. 473 Rogers. Dial 3638.

500 POUNDS TURKEYS

23 CENTS AND 25 CENTS PER LB.

F. CROWLEY

DIAL 8015

DELIVERED

5 Dogs, Cats, Birds, Etc. 5

FOX AND RABBIT HOUNDS. CORNER Barnardo and Dumble.

TOY POMERANIAN, CHEAP; GOOD for children. 477½ Bolivar.

POM, COLLIE, AND SPANIEL PUPS. Boston Bull and Belgian Police. 245 Princess.

WIREHAIRED TERRIER PUPS

Reasonable. 273 Thomas. Dial 7897, after Five.

FOX TERRIER PUPPY. DIAL 5550.

ENGLISH BULLDOG (MALE), PEDIgree, with papers; young, healthy. A Bargain. Dial 8219.

DOGS BOARDED. HEDGLEY KENNELS Telephone 3316.

6 Fuel 6

LOOK! DIAL 6175 FOR FREE KINDling with Half-Cord Good Mixed Wood, $3.00.

DRY BODY MAPLE, 3-CORD LOTS. Charles Young, Young's Point. Telephone Lakefield 510-2.

GOOD DRY BODY HARDWOOD, 4-foot lengths, at $7.00 per Cord. Delivered for a limited time only. Apply D. Brown, Telephone 800, Apsley, or 7413, Peterborough.

TRY BAKER'S WOOD YARD — DRY Mixed Soft Wood, $2.50 per ½ Cord Also Mixed Slabs, $2.50. Body Hardwood, $3.00 ½ Cord. Mixed Hardwood, $4.00 ½ Cord. Telephone 8315.

NOTICE—BEST MIXED WOOD IN Town at the Price, $3.25 Half-Cord Albion. Telephone 5204.

SLABWOOD 12", HALF-CORD, $2.50. Slabwood, 4', Half-Cord, $2.00. Dinsdale's. Telephone 3672.

CLASSIFIED ADS BRING QUICK RESULTS

To Solve Your GIFT PROBLEMS

GALLAGHER'S IMPORTED
CENTRE SMOKE SHOP
MIXTURES. Perique, Latakia.

SHOP AT
ZELLER'S
IT PAYS.

NO OVERHEAD IN SOCKS—ALL ON your Feet. Buy Socks at
McCLENNAN'S

WIDE SELECTION OF CHRISTMAS Wrapped Cigars, Cigarettes, and Tobacco at
F. J. KELCEY

YOU WILL FIND THE LAST MINUTE Gift you are looking for—at
ELSIE BENNETT

FLOWERED SEERSUCKER HOUSEcoats (ironing unnecessary). $2.98.
UPTOWN SILK SHOPPE

FOR HIM — A BEAUTIFUL CABINET Smoker, complete with Trays, etc.
HARRY FLORENCE

FULL LINE CHRISTMAS WRAPPED Tobacco and Candy, for all the Family—
DICK RAINE'S

CHILDREN'S GIFTS— DRESSES, JACkets, Sweaters, Rompers, Wool Suits, Coats.
W. PHILLIPS

FOR SATISFACTION — TRY OUR OIL Permanents, Fingerwaves, and Facials—
REID'S BEAUTY PARLOR

DAUGHTER, SISTER, FRIEND, WILL Appreciate a
Y. W. C. A.
Gym Ticket for Christmas.

SHOP AT
ZELLER'S
IT PAYS.

EDGEWORTH TOBACCO
CENTRE SMOKE SHOP
75c. $1.50 and $3.00

GIVE HER A SINGER ELECTRIC Sewing Machine, Cabinet or Portable
SINGER SEWING MACHINE

A GOOD POCKET KNIFE SOLVES many a Man's Gift Problem.
WM. TAYLOR

THIS CHRISTMAS GIVE HER A G.E. Marvel-Aire Unit
J. W. WATSON

RADIATOR ORNAMENTS, REAR-VIEW Mirrors, Exhaust Extension, Steering Wheel Spinners, Cigar Lighters.
OILATERIA

ALL-WOOL RIBBED HOSE, 99c Pair.
UPTOWN SILK SHOPPE

A FEATHER CREATION — STYLED especially for Her—
OLGA HASKILL

FOR HER — A BEAUTIFUL CAMEO Ring, priced from $5.00 up.
BERT AUSTIN

CHRISTMAS STOCKINGS — DOG Beds — Rubber Novelties—Canaries—Love Birds—Goldfish.
PETERBORO PET SHOP

WIRE-HAIRED TERRIERS, COCKER Spaniels, Boston Terriers, Canaries Telephone 5840—
WELCH'S

HOOPER'S CHRISTMAS CAKES ARE the Finest. Order Early.
HOOPER'S CONFECTIONERY

SHOP AT
ZELLER'S
IT PAYS.

COMOY'S PIPES AND
CENTRE SMOKE SHOP
TOBACCO POUCHES.

SEE THE FALCON ELECTRICAMERA— Takes Pictures Day or Night—$13.95.
BORLAND'S DRUG STORE

SKATING OUTFITS, MODEL AEROplanes, Sleighs, Tools, Electrical Appliances for All.
CHOWN HARDWARE

SANTA LEFT HIS ORDER WITH US Early. Why not you?
JAY'S

QUALITY COCKER SPANIEL PUPpies. Dogs Boarded. Dial 3316.
HEDGLEY KENNELS

SATIN LOUNGING PYJAMAS, $4.95.
UPTOWN SILK SHOPPE

FOR REAL CHRISTMAS CAKE THAT All Will Enjoy—See Ours—
JEAN RUTH SHOPPE

BROKEN TEA, 47c POUND. GREEN Tea, 49c Pound.
DUTTON'S NUT SHOP

WE HAVE REAL BARGAINS IN Guitars—Priced from $5.95 up.
HELEN GALVIN STUDIO

LINGERIE COUNTER, Regular $1.49 — 79c.
UPTOWN SILK SHOPPE

CHRISTMAS TREE LIGHTS, 39c
JOHNSTON'S
George at McDonnel.

ALWAYS A SUITABLE GIFT — Choice Fruit Basket—
ANTHONY'S

SHOP AT
ZELLER'S
IT PAYS.

DUNHILL PIPES
CENTRE SMOKE SHOP
DUNHILL TOBACCO.

SHOP AT
ZELLER'S
IT PAYS.

LINGERIE—BOXED FOR CHRISTMAS, is always well received. Buy Now!
BLACK'S

CHRISTMAS WRAPPED TOBACCO AND CANDIES to satisfy all the Family—
PARIS NEWS STAND

AN ALL YEAR ROUND GIFT FOR Your Son—
Y.M.C.A.
Membership Card.

SILK SCARVES, Regular to $1.00 — 59c.
UPTOWN SILK SHOPPE

EXCLUSIVE, INEXPENSIVE GIFTS — Cups, Saucers, Brass Ware, Pottery, Original Pictures, Mirrors, Chinese Pieces—25c up.
COLEMAN BROS. GIFT SHOP

SANTA FOUND PLENTY OF LOVELY Candies for his Stockings here, and so will you at
HOLLYWOOD INN LIFTLOCK CANDY SHOP

SHOPPERS' HEADQUARTERS—
PATTENICK'S
Lucky Star Christmas Contest.

BRUSH, COMB, MIRROR SETS, $1.00.
RECORD'S

HOME-MADE CHRISTMAS CANDIES and English Christmas Crackers—
HOOPER'S CONFECTIONERY

SHOP AT
ZELLER'S
IT PAYS.

FOR SALE

7 Livestock and Poultry 7

PONIES, SHETLAND AND WELSH; also Welsh Stallion, $25.00 up. S. E. Moncrief, 641 Charlotte.

11 PIGS, 50 LBS. EACH. EDWARD Downes, No. 1, Ida.

15 PIGS, 2½ MONTHS OLD. TELEphone 8056.

FOR SALE — 20 PIGS, 6 WEEKS OLD. Telephone 3-13, Warsaw.

WANTED—OLD HORSES OR INJURED Cattle for Fox Meat. Telephone 8564. Patte's.

8 Real Estate 8

WILL TAKE BUSH LOT OR FARM AS part payment on City House. Write Box 191, Examiner.

North, 6 Rooms, Stucco	$1250.00
South, Brick 6 Rooms, sewer	$1850.00
Romaine, Bungalow, 5 Rooms	$2700.00
Homewood, 6 Rooms, Brick	$5000.00
Water St., 7 Rms., hot w. heat	$6000.00

Peterborough Home for Toronto Home. 156 Acres, Otonabee, improved $2500.00 Buy, Rent, Sell, Exchange—through J. A. GIBBS, 95 Hunter St. W. 3843.

BUNGALOW, 5 ROOMS, 3-PIECE bath, furnace, hardwood, garage; good locality. $300 down $3,200
90 Acres, 85 Working, 5 Hardwood Bush. Brick House, barn 40 x 60, Implement House and Henhouse. Good terms — $3,000

M. STOREY
374½ George. Telephone 6573.

9x Building Materials 9x

PETERBORO METAL CO.
ROOFING, DOORS, WINDOWS, BELTING, PIPE, JUTE BAGS, STRUCTURAL STEEL
NEW AND USED LUMBER
SIMCOE AND BETHUNE. TEL 8301

10 Used Cars 10

WILL PAY CASH FOR LIGHT CAR; preferably Model A Ford; must be cheap. Write Box 202, Examiner.

Week-end Special

1928 CHEVROLET PANEL TRUCK $65.00
1927 PONTIAC TRUCK
1930 FORD COACH
1930 CHEVROLET COUPE
1929 DURANT COACH
1929 PONTIAC SEDAN
1937 WILLYS SEDAN

George H. Walton
500 GEORGE STREET SOUTH
PHONE 8635

10a Used Trucks 10a

1935 MAPLE LEAF STAKE TRUCK, good condition. South-End Garage, Telephone 9428.

TO RENT

11 Miscellaneous 11

GARAGE OR STORAGE FOR CAR (Byersville). Dial 6446.

GARAGE, IN GOOD CONDITION, VIcinity of Park and Charlotte. Telephone 4885, between 5 and 6 p.m.

11x Apartments for Rent 11x

THREE UNFURNISHED ROOMS, heated, central. 220 Brock Street.

HEATED APARTMENT, DINING-LIVing Room, Kitchen, Bedroom, fireplace, electric refrigeration, porch; continuous hot water, bath. Huntington Apartments, 236 Burnham Street.

FOUR-ROOM HEATED APARTMENT. Murphy Bed, electric stove, refrigerator, shower and garage; janitor service. 302 Hunter West. Dial 7279.

HEATED APARTMENTS, SMALL, MEdium, Large; Furnished, Unfurnished; Couples, Business Girls. 709 Water.

LARGE AND SMALL APARTMENTS— also Modern House. Telephone 3825.

APARTMENT, 4-ROOMED, HEATED, lighted, central location. Telephone 8579.

11xx Houses to Rent 11xx

SMALL TWO-ROOMED HOUSE, FURnished or Unfurnished. 85 Lansdowne.

FOUR-ROOMED HOUSE. 184 EDINburgh.

12 Rooms

GROUND FLOOR, BED-SITTING-Room; 2 Rooms Upstairs. Telephone 7645.

LIGHT HOUSEKEEPING ROOMS, heated. 701 George.

THREE HEATED HOUSEKEEPING Rooms. 541 Gilmour. Dial 5390.

HEATED THREE ROOM APARTMENT, private entrance. 9019.

TO RENT

12 Rooms 12

ROOMS OR FLAT. 124 PARK (OPPOsite Canadian General).

LARGE FRONT BED-SITTING-ROOM and Kitchenette, Unfurnished; bright and warm. Immediate possession. 516 Aylmer.

THREE UNFURNISHED ROOMS. 697 Water.

LARGE FURNISHED ROOM FOR Light Housekeeping. 412 George. Telephone 7765.

TWO UNFURNISHED ROOMS. 410 Aylmer

LARGE FRONT ROOM, FURNISHED or Unfurnished, central. 106 McDonnel.

ROOMS. 430 SHERIDAN.

TWO UNFURNISHED ROOMS. 99 Aylmer.

LARGE FURNISHED HOUSEKEEPING Room. 223 Perry.

WANTED

15 Miscellaneous 15

WANTED — LARGE SIZE DOLL CARriage. Dial 4910.

USED CAR, FOR CASH. TELEPHONE 8635.

ELM LOGS AND STAVE BOLTS. R. Young, Campbellford.

CUT PRICE, WOOD SAWING. 3871. Fontaine.

OLD HORSE, FOR FOX MEAT. DIAL 6045.

FURNITURE AND STOVES. DIAL 3475.

HIGHEST PRICES PAID FOR RAGS, Paper, Iron, and Metals. J. Burfield. Dial 8368.

LIVE POULTRY — MARKET PRICE M. Katz, 6850. 342 Stewart.

LIVE POULTRY — PAY HIGHEST Prices. M. Florence. Telephone 6823

SCRAP IRON - WASTE PAPER
MARKET PRICES DAILY.
PETERBORO METAL CO.

DRILL PRESS AND SCREW CUTTING Lathe. Telephone 5925.

BOY'S MEDIUM WAGON, CHILD'S Rocking Chair. Telephone 7072.

WOOD TO SAW. TELEPHONE 6643.

LIVE POULTRY WANTED — MARKET Prices. A. Lantin. Telephone 6297.

LIVE FOWL — PAY HIGHEST PRICE. M. Gishman. Telephone 8298.

17-Help Wanted, Male or Female-17

HELP WANTED, MALE OR FEMALE. ACTIVE MAN OR WOMAN. STEADY year around work with no layoff or part time. Deliver Food Products to regular customers in Peterborough. Weekly earnings average $22.50 at start. Experience unnecessary. We train you. Write City Sales Department, 2177 Mason Street, Montreal.

HOW TO QUALIFY FOR A GOVERNment Job as Letter Carrier, Postal Clerk, Customs Examiner, Clerk, etc. Free Booklet. The M. C. C. Schools Ltd., Toronto (10). Oldest in Canada. No Agents.

18 Help Wanted, Female 18

MAID. APPLY 354 PARK STREET.

WOMAN AS HOUSEKEEPER AND TO

19 Help Wanted, Male 19

RELIABLE PROTESTANT BOY, WITH Farm Experience. Edgar Clark, Norwood.

Sell That Unnecessary Piece of Furniture Through a Classified Ad.

WANTED

19x Agents Wanted 19x

ATTENTION, CAR OWNERS! WE PAY cash weekly for selling nationally known Nursery Stock. New plan means easier sales, more commissions. Full or part time. Luke Bros., Nurseries, Montreal.

SELL WHAT EVERY HOUSEHOLD Needs! You will earn more than a decent living if you join "Familex." QUICK and SURE SALES — BIG PROFITS—REPEAT ORDERS. Beginners can earn good money from start. Get facts and catalogue today: FAMILEX PRODUCTS, 570 St. Clement, Montreal.

20 Employment Wanted 20

CANADIAN LEGION HAVE LISTS OF Competent Returned Men to Fill Temporary or Permanent Positions. Give the ex-Soldier a chance to work for you. Telephone 6203.

21 Boarders Wanted 21

WARM ROOM, WITH BOARD. TELEphone 6630.

GENTLEMAN BOARDER. DIAL 6671.

WHO CAN DO IT

22b Painters and Decorators 22b

DON'T JUST PAINT — COLOR STYLE your Home, inside and out. Coleman Bros., The House of Color Styling. Telephone 4485. Moore's Paints.

22f Miscellaneous 22f

DUSTLESS FLOOR SANDING. J. H. Vance, 773 Aylmer. 7835.

SKATE GRINDING, BEST IN CITY, 15c. Millard s.

EXPERT FLOOR POLISHING. 299 Rubidge.

25x Dressmaking 25x

DRESS, MANTLE MAKING, ALTERAtions. Furs Remodelled. 393 Harvey 4936.

28 Cartage, Moving, Storage 28

SHORT DISTANCES, OR ANYWHERE in Canada or United States, Covered Padded Vans. Experienced, Courteous Man. Apply, full particulars, M. Rawlinson, Limited, 610 Yonge Street, Toronto.

34 Radio Service 34

SERVICE TO ALL MAKES OF RADIOS. PROMPT SERVICE, REASONABLE RATES. GLEDHILL & HUGGINS TELEPHONE 5906.

37 LOST 37

LADY'S PURSE, SUM OF MONEY, TWO Bank Books, Key. Reward. George Oitment, Norwood, Ont.

$10.00 BILL. REWARD. DIAL 3244.

MAN'S BROWN KID MITT, CENTRAL. Reward. Dial 7575.

MAN'S BROWN KID MITT, CENTRAL. Reward. Dial 7575.

WEST-END OF CITY, TIRE AND RIM, 500 x 20. Finder call 7223.

SMALL BROWN AND WHITE BEAGLE Hound, vicinity Best's Station. Dial 9802.

FEMALE BLACK AND TAN HOUND—last seen west of Cavanville. Finder Telephone 3057.

$5.00 BILL, BUSINESS SECTION, SAturday. Leave at Examiner. Reward.

ON SATURDAY, FOX TERRIER. Name "Perky." Reward. Dial 7335.

CLASSIFIED ADS BRING QUICK RESULTS

MONEY TO LOAN

$50 TO $500 LOANS

$8 per month pays everything on $96 loan in 12 months. Other sizes in proportion. No credit inquiries of friends or relatives. Rates authorized by Special Act of Dominion Parliament. Repay monthly.

CENTRAL FINANCE CORPORATION
Second Floor, KRESGE BUILDING
355 GEORGE STREET
TELEPHONE 5841 PETERBOROUGH
Loans Made in Nearby Towns.

YOU ARE INVITED TO CONSULT US FOR
AUTO LOANS REFINANCING
YOU MIGHT AS WELL BENEFIT BY OUR EXPERIENCE, AND BESIDES, IT COSTS YOU LESS TO DEAL WITH US.
Peterborough, Ontario
391 Water Street Tel. 5542
Representing
Campbell Auto Finance Company, Ltd

DIXON & HURLEY
ACCOUNTS ANYWHERE IN ONTARIO

SOMEWHERE IN THIS DISTRICT

There is someone who wants what you have to sell.

And there is always someone who has what you want to buy

PROFESSIONAL

44 Lawyers 44

HON. G. N. GORDON, K.C. Law Office, 395-397 George Street. Telephone 3577.

W. B. PHILP — Barrister, Solicitor, Notary Public. 385 Water Street. Telephone 8412.

JACOB LOW—Barrister, etc. Mortgage Loans. 219 Hunter Street W. Telephone 7423, Nights 6214.

PECK, KERR, McELDERRY & BORBRIDGE—Barristers, Solicitors. Money to Loan. Offices, 415-417 Water Street Telephone 4681. E. A. Peck, K.C., F. D. Kerr, K.C., V. J. McElderry K.C., E. F. Borbridge, B.A.

JOHN A. BRADSHAW — Barrister and Solicitor. 360 Water. Telephone 9684.

W. B. GORDON
Barrister, Solicitor,
395 George Street,
Telephone 3577.

ELLIOTT & CHANDLER — Barristers, etc. Money to Loan. Offices: Kresge Building. Telephone 6575. A. L. Elliott K.C., M.P.P., R. J. Chandler, B.A.

49 NOTICE 49

Notice to Creditors

IN THE MATTER OF THE ESTATE OF ANNIE McKIBBIN.

All Persons having CLAIMS against the Estate of ANNIE McKIBBIN, late of the Village of Lakefield, in the County of Peterborough, Sprinster, Deceased, who died on or about the Ninth Day of November, 1939, are hereby notified to send in to the undersigned Solicitors for the Executors, on or before the Eighth Day of January, 1940, full particulars of their Claims. Immediately after the last mentioned date the Assets of the said Estate will be distributed amongst the parties entitled thereto, having regard only to Claims of which the Executors shall then have notice.

DATED at Peterborough this Seventh Day of December, A.D. 1939.

HALL, HALL & WELDON, Solicitors for MABEL MARGARET SMITH and EDGAR L. McKEE, Executors of the Last Will and Testament of the said late ANNIE Mc KIBBIN, Deceased.

NOTICE

AND SYNOPSIS OF A PROPOSED BY-LAW.

THE MUNICIPAL COUNCIL of the Corporation of the City of Peterborough propcses to pass a By-law entitled "A By-law Authorizing the Borrowing of $10.000.00 upon Debentures for the Purpose of Constructing a Bridge Across the Otonabee River from London Street to Hazlitt Street."

The purpose of this By-law is to issue Debentures for the purpcse of Borrowing the sum of $10,000.00 to Construct a Foot Bridge for Pedestrians across the Otonabee River from London Street to Hazlitt Street, said Debentures to be issued on the Instalment Plan payable in Ten Annual Instalments and bearing Interest at the rate of 3½ per cent. per annum.

TAKE NOTICE, That the foregoing is a Synopsis of a proposed By-law of the Corporation of the City of Peterborough to be submitted to the votes of the Electors qualified to vote thereon on the 1ST DAY OF JANUARY, 1940, at the same time and at the same places for holding the Poll of Members of the Council of the City of Peterborough.

And that the 30TH DAY OF DECEMBER, 1939, at the Hour of Eleven o'clock in the Forenoon, at the Office of the City Clerk in the Municipality, has been fixed for the appointment of persons to attend at the Polling places and at the final summing up of the Votes by the Clerk.

AND TAKE NOTICE FURTHER. That a Tenant qualified to Vote under Section 283, Sub-Section 3, of The Municipal Act must deliver to the Clerk, not later than the Tenth Day before the day appointed for taking the Vote a Declaration provided for by the said Sub-Section.

If the assent of the Electors is obtained for the said proposed By-law it will be taken into consideration by the Municipal Council of the said Corporation at a Meeting thereof to be held after the expiration of one month from the date of the first publication of this Notice, and that such first publication was made on the 6th Day of December, 1939.

DATED at Peterborough, this 6th Day of December, 1939.

S. R. ARMSTRONG.
Clerk.

Truant Officer Is Re-appointed

KEENE, Dec. 20. — The Otonabee Council met on Friday, with all the members present.

A request from a ratepayers asking for the Town Hall free of charge for school concert was received, and on motion it was decided no charge will be made for practices but the regular fee will be charged for the concert.

W. Finnie and L. Clancy asked for a refund on dogs. On motion no action was taken.

A by-law appointing deputy returning officers and poll clerks received its several readings and was passed.

The Reeve and Deputy Reeve were appointed a committee to investigate property sold at the taxes sale for Otonabee in 1939 with power to refund payments on same.

Andrew Rennie was reappointed truant officer for 1940 at the same salary as in 1939.

D. H. Moore was paid his salary as caretaker of the hall up to December 5, 1939.

The time for the return of the collector's roll was extended to February 1, 1940.

The following accounts were passed: Peterborough Welding Works, $17.50; M. Mather, trucking, $108.25; Mac Short, $24; Max Predenburgh, $10.60; J. Manley, $5; J. H. Hall, $19.44; County Treasurer, $102.50; J. Wood, $4.40; D. Cameron, $12.80; H. Boswell, $1.20; M. Ross, $2.40; Wm. Tevell, $15.35; Douro Treasurer, $15; Asphodel Treasurer, $91.55; Joe Hastie, $1.75; D. H. Moore, $43.60; Robert Dickson, $12.60; Archie Kempt, $12.60; James Shearer, $10.60; Richard Hall, Ltd., $6.87; City of Peterborough, $73.60; G. S. Taylor, $68.64; Wm. Anderson, $46; Harry Reid, $70.50; Peter Mather, $56.80; David McIntyre, $63.80; Percy Davidson, $73; Samuel Comrie part salary, $150; J. Moore, salary, $600.

49 NOTICE 49

NOTICE

OF QUESTION TO BE SUBMITTED TO THE ELECTORS.

"Are you in favour of the Liquor Control Board of Ontario Closing Up the Hillrust Wine Company Limited Wine Shop on Charlotte Street, in the City of Peterborough?"

TAKE NOTICE. That the foregoing is a correct statement of the question to be submitted to the Votes of the Electors on the 1ST DAY OF JANUARY, 1940, at the same time and at the same places for holding the Poll of Members of the Council of the City of Peterborough.

And that the 30TH DAY OF DECEMBER, 1939, at the Hour of Ten o'clock in the Forenoon, at the Office of the City Clerk, in the Municipality, has been fixed for the Appointment of Persons to attend at the Polling Places and at the final summing up of the Votes by the Clerk.

DATED at Peterborough, this 6th Day of December, 1939.

S. R. ARMSTRONG.
Clerk.

BULLETIN BOARD

IMPORTANT CALLS

Police	353
Fire Dept.	5711
Nicholls Hospital	4691
St. Joseph's Hospital	3561
Examiner	4641

50 AUCTION SALES 50

MILES' AUCTION ROOM, THURSDAY, December 21, at 1.30: Beds, Cook Stoves, Heaters, Dishes, Writing Desk, Piano, etc.

O. E. BELL, AUCTIONEER — R.R. 2, Campbellford.

FOR A SUCCESSFUL AUCTION —J. H. MILES, Auctioneer, Valuator. Tel. 4113.

HOME IMPROVEMENT

Plumbing and Heating

FURNACE CLEANING
We have just Installed the Most Modern Furnace Vacuum Equipment. Have your Furnace completely overhauled and Cleaned before the Heating Season starts. Telephone 8765.
JOHN L. P. SMITH
Heating and Plumbing.

Trent River

The Christmas Tree and Concert was held Wednesday night at C... Havelock School.

Mr. and Mrs. H. B. Wood and Miss Irene were recent visitors with Mr. and Mrs. William Preston.

Mr. and Mrs. A. Allmark, (formerly Elgan Ruttan of Trent River) and two children of Toronto met with a car accident while driving through the Exhibition Grounds, Toronto, while the soldiers were drilling, one day recently. Their car crashed into a cement abutment, the occupants escaped with a few bruises and scratches but were taken to a hospital for treatment. They were able to return to their home shortly after.

Rev. A. McLauchlin of Havelock is making pastoral calls in this vicinity this week.

The Examiner
CLASSIFIED
ADVERTISING RATES

Cash Rate:
1 Cent per Word or Figure per Insertion. Minimum Charge ... 25c

Charge Rate:
2 Cents per Word or Figure per Insertion. Minimum Charge ... 35c

Box Numbers:
One or more Consecutive Insertions ... 10c

Coming Events:
Per Word per Insertion ... 2½c
Minimum Charge ... 50c

Special Announcements:

Birth Announcements	50c
Engagement Announcements	50c
Marriage Announcements	50c
Death Notices	50c
Card of Thanks (up to 1 inch)	50c
In Memoriam (up to 2 inches)	75c
Over 2 inches (per inch extra)	50c

Legal, Municipal, Government, Auction Sales:
First Insertion, per agate line 12c
Repeat Insertions ... 6c

A Christmas Fantasy [Part 15]

DAVID ORME and WILLIAM SHERB

JEMMY, STANDING IN THE MANOR HALL, BEGAN TO FEEL SOME OF THE CHRISTMAS SPIRIT.

"AFTER THE LOG IS IN PLACE," SAID THE SPIRIT, "THE MASTER GIVES HIS SERVANTS A YULETIDE PARTY."

"HE MUST ALSO BROACH A KEG OF ALE." THE SPIRIT SPOKE TRULY. JEMMY SAW THE MASTER FILL THE MUGS WITH FOAMING ALE.

FOUR FIDDLERS BEGAN TO PLAY AND EVERYONE DANCED EXCEPT ONE FELLOW WHO KISSED A MAID UNDER THE MISTLETOE.

SALLY'S SALLIES

Registered U. S. Patent Office

A girl will eventually lose her head if she's always giving some fellow a piece of her mind.

The Crossword Puzzle

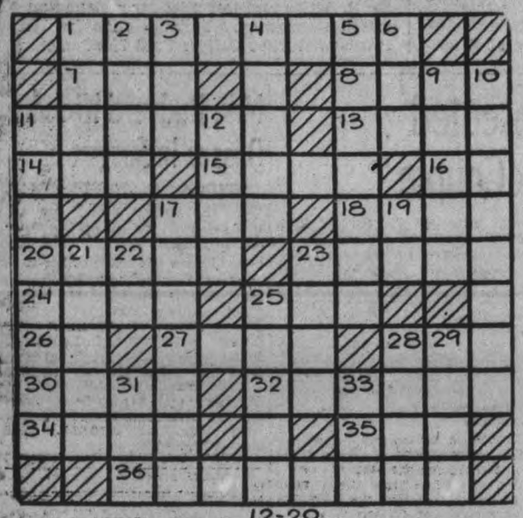

12-20

ACROSS

1. Who said "Don't give up the ship"?
7. To chill
8. Related by blood
11. A hairdresser
13. Sheer
14. Part of "to be"
15. To hit with the open hand
16. Exclamation
17. To watch secretly
18. Conceal
20. A. U. S. admiral
23. Carved Indian pole
24. Expanse
25. Prickly seed-vessel
26. Depart
27. Diving bird
28. Cry of a sheep
30. A serf
32. Tributary of the Ohio river
34. To scorch
35. Large deer
36. Mountains south of France

DOWN

1. Prevaricator
2. Land measure
3. Network of spider threads
4. Ancient
5. Fragrant gum-like substance
6. Piece out
9. Decree of a Mohammedan ruler
10. A book of the Old Testament
11. Strips of material for wounds
12. Catch sight of
17. The occupation of hunting seals
19. Neuter pronoun
21. Uneven, as though eaten
22. Pronoun
23. Variety of prickly pear
25. Single-edge knife
28. Large package
29. Questions
31. A doze
33. An insect

Answer to previous puzzle

		T	A	P	E	R	S		
	H	I	V	E		E	P	O	S
	E	R	I	N		J	U	N	T	O
D	E	E	D		V	E	R	T	E	X
E	L	D		S	I	C		O	W	E
C			J	U	T	T	Y			Y
A	D	O		G	A	S		S	H	E
M	O	R	T	A	L		L	O	A	S
P	O	L	A	R		F	A	U	N	
M	E	R	E		R	I	N	K		
		E	D	W	A	R	D			

BARCLAY ON BRIDGE

WRITTEN FOR THE EXAMINER

By SHEPARD BARCLAY

"The Authority on Authorities"

NO TRUMP PREFERRED

AS A RULE a major suit contract is preferred if the side holds eight trumps between the two hands, but in some of these situations No Trump will work out better. That is usually so when one opponent has the trump strength more or less bunched against you. He might be sure of a trick in the suit if it were trumps, but might be squeezed out of his cards if No Trump were the contract.

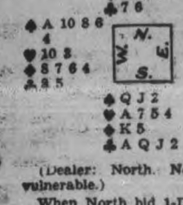

(Dealer: North. Neither side vulnerable.)

When North bid 1-Diamond on this deal, his brilliant partner, Arthur L. Pulver, financial analyst, decided to go for a No Trump contract rather than one in a suit, because the game was duplicate. So he forced with the bizarre bid of 2-Spades. When North raised to 3-Spades, he bid 4-No Trumps (Blackwood). North answered with 5-Diamonds. He then bid 5-No Trumps and after the answer of 6-Hearts bid 6-No Trumps.

The heart 10 was led to the king. Then followed a club finesse, the spade king, a second club finesse, the spade queen to the ace, a return to the spade jack, then four consecutive diamonds. When the last was played East had to discard from his two high hearts and his two high clubs. Either discard would build a trick for Mr. Pulver, who had held in both hearts and clubs the ace and another.

• • •

Tomorrow's Problem

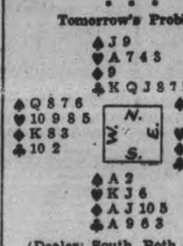

(Dealer: South. Both sides vulnerable.)

While South plays for 6-No Trumps on this deal, how can East discard so as to defeat the contract?

Omemee

Mr. Gordon Hayes of Toronto was a week-end guest of his parents, Mr. and Mrs. G. Hayes.

Saturday afternoon was a very exciting time for the small folks in the village. "Santa Claus" arrived at M. D. Earle's store on the afternoon bus and was welcomed by Mr. and Mrs. Earle after which he heartily greeted the children, giving each a treat.

Sunday guests of Mr. S. H. Faulkner were Mr. and Mrs. Asa Minifie, Mr. and Mrs. Harold Minifie of Plainville.

Mrs. S. Connell and Miss Christena Connell were recent visitors to Peterborough.

Miss Mary Faulkner was a visitor to Peterborough Saturday.

SERGEANT'S FIRE

HOUNSLOW, England—(CP). — Charles Albert Scott, 49, disabled exsergeant of the last war, violated blackout regulations by lighting a bonfire outside his lineleum hut on Hounslow Heath. He was released with a

HENRY —By Carl Anderson

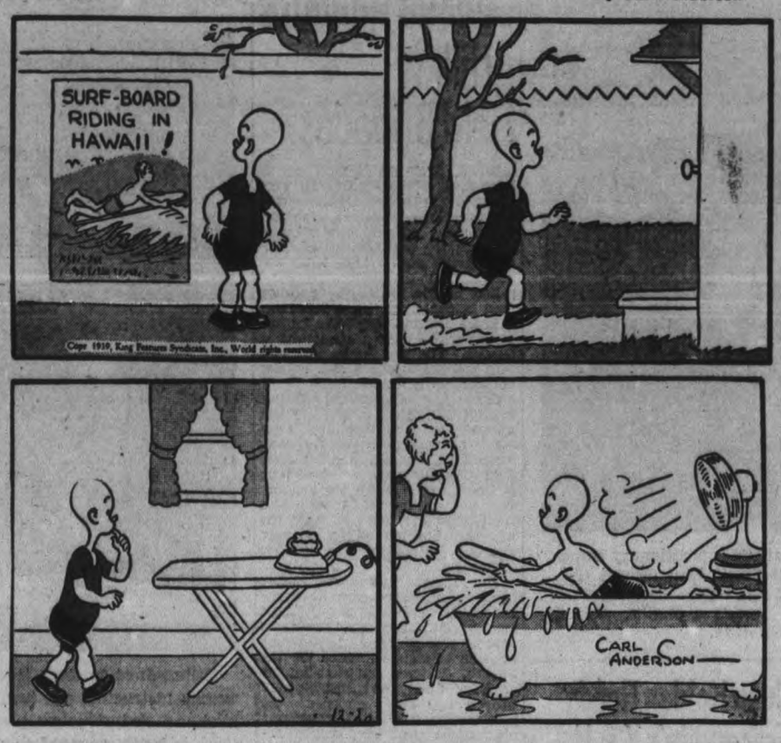

ROOM AND BOARD —By Gene Ahern

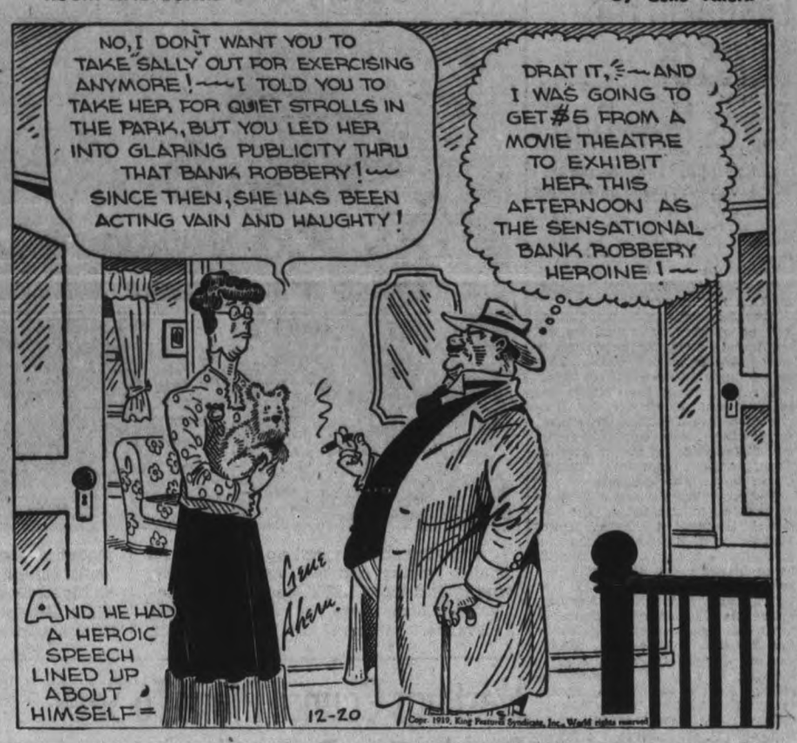

DONALD DUCK —By Walt Disney

BLONDIE —By Chic Young

BRICK BRADFORD —By William Ritt and Clarence Gray

MUGGS AND SKEETER —By Wally Bishop

TILLIE THE TOILER —By Russ Westover

Lakefield Has $2,785 Of Taxes Now Due

LAKEFIELD, Dec. 20—(ENS).—Taxes to the amount of $2,785.00 are still unpaid in the village of Lakefield as reported by the tax collector at the meeting of the village council held in the council chamber. The time for the collector's roll has been extended until the regular meeting in January, 1940.

The Canadian Nepheline Limited will be granted permission to use the ground from the waterfront to road (Water street) from King street north to the bathing beach.

The following correspondence was received and placed on file.: Hospital for Sick Children, re annual subscription; Canadian Underwriters Association, re winter precautions, re fire apparatus; County Clerk, re indigent patients.

The report the finance committee recommended payment of the following account: L.H.E.Co., hydro, $160.01; S. Richardson, gravel screenings, $13.75; John Madill, horse blankets, $6; W. Madill, repairs to water system, $5.17; A. Boyce, sand, $4.50; E. H. Northey, drugs, $3; W. J. Charlton, feed, cement, tile and coal, $113.35; County Peterborough, grader rent, $12.50; Canada Cement Co., rock, $121.77; Charity. — City of Peterborough, $12.62; Spence and Sons, $39.50; Porter Co., $40.26; T. C. Younge, $16.93; T. W. Payne, $31.31; A. V. Hill, $34; P. H. Darling, $4; Glynwood Farms, $2.50; S. Trude, $8; T. Crawford, $1.40; M. Holland, $16.91; J. Ryan, $1.20; B. F. Blake, $16; H. Kemp, $10.20; Crawford's Meat Market, $12. Expenses, re wood lots, $12.90; F. L. Erksine, supplies, $25.29; S. Alfred, sanitary, $4.60; Roy Bullock, shoeing and work, $27.60; Bert Davis, repairs, $3.40; W. H. Peacock, meals, transient, $2.05; N. A. Moore, shingles, lumber, cement, $161.37; Bell Telephone Co., No. 94, $6.07. Wages.—H. Armstrong, $14.40; W. Loyst, $14.40; F. Young, $14.40; T. Martin, $14.40; J. Coughline, $14.40; N Crapp, $15.90; F. Mason, $9.60; T. Soles, $10.80; W. Watson, $23.10; E. Watson, $23.10; E. Hill, $20.40; J. Soles, $2.40; total $1,107.46.

Those members present were: Reeve Gordon Scriver and Councillors G. H. Graham, G. A. Charlton, E. D. Edwards, and J. R. Hull.

AUSSIES FOR CENTURY

MELBOURNE, Australia — (CP) Two hundred descendants of 68 families who landed from the David Clark 100 year sago met on the centennial anniversary here. The David Clark made the journey from England in 18 weeks.

"For He's a Jolly Good Fellow"

A ringing cheer is sent up by men of an English county regiment for their King, who salutes them, LEFT, during an inspection tour somewhere near the front lines in France. General the Viscount Gort, leader of the British expeditionary forces, walks behind the King. King George visited his soldiers 25 years after his late father, King George V., made a similar visit to British soldiers in 1914.

Canada Changes Artillery Field Brigades

WITH THE CANADIAN CONTINGENT, SOMEWHERE IN THE UNITED KINGDOM, Dec. 20—(CP)—Major-General A. G. L. McNaughton, general officer commanding the first division of Canada's active service force today announced that the planned reorganization of the division's artillery field brigades into field regiments is being put into effect as approved by national defence headquarters at Ottawa. The new set-up conforms with practice in the British regular and territorial armies.

In the new organization, effective immediately, divisional artillery will normally comprise three field regiments and one anti-tank regiment, replacing the organization of three field brigades and one anti-tank regiment under which the artillery arm was set up in Canada and transported overseas. In brief the new organization aims at more effective fire control and quicker manoeuvre.

The regiment is organized in two batteries and is equipped throughout with a modern 25-pounder field gun, called by army men "gun-how," which replaces the 18-pounders and the 4.5-inch howitzers of the brigade. The new gun combines the qualities of both the earlier types of weapon and thus equipped, an homogeneity is effected which was not possible when three gun batteries and one howitzer battery made up a brigade.

Fire Easier Handled.

Tactically and technically, the reorganization enables the fire of an artillery regiment to be handled with greater facility. The regimental officer commanding having only two batteries to deal with instead of four. Reinforcing units can be absorbed without undue strain and dislocation previously inherent in "grouping." The provision of a local ammunition reserve within the regiment is facilitated, and the transmission of firecontral orders and the administrative capacity of the regiment is improved.

From the standpoint of personnel, the reorganization has been effected with a minimum of complication. The three field brigades proceeded overseas with personnel appropriate making it possible in general to absorb in similar capacities in the new field regiment the officers and men of the old field brigade. Thus the four batteries originally comprising a brigade will remain grouped but as a regiment.

She Instructs Future Pilots Of The R.C.A.F.

Determined to show the air force that women instructors can turn out as good a pilot as male instructors, pretty Helen Harrison is busily engaged in giving instruction to pilots who have their eyes on the R.C.A.F. She is teaching flying at Kitchener-Waterloo Flying Club after being turned down when she applied for work ferrying military planes. Her record includes the instructing of military pilots in South Africa and test pilot for a Canadian aircraft company. Pictures with her is Provisional Pilot Officer Paul Henderson.

Hastings Council Plans To Seek Re-election Reeve Announces

HASTINGS, Dec. 20 — (ENS). — Councillors and reeve of this municipality wound up business for the year at the "lame duck" session of council here Friday night. This meeting also marked pay-day for the council. The reeve's salary is $3 each statutory meeting while the councillors receive $2 per meeting for fourteen sitting.

Addressing members of the council at the close of the meeting, Reeve Lewis Kelley said he was proud of the fact that this year's council was the best group for co-operation he had ever sat with in nine consecutive years. "We certainly have had minor differences but I am satisfied that each one spoke and acted in the best interests of this village, according to the dictates of his conscience," the reeve said.

"After these differnece were ironed out, the council acted in harmony. I have noticed the people of Hastings are more united now than they ever were before. This has been clearly shown in civic affairs." Reeve Kelley thanked the council and village officials for their co-operation for the year and indicated that the reeve and council may seek re-election this coming year but he did not hint they were seeking an acclamation. He said that he believed it would be in the best interests of the municipality if he was re-elected due to his holding the chairmanship of the board of management of the counties old people's home in Cobourg for a two-year term which expires December, 1940.

Midnight Frolic

Council granted permission to Jack Wineberg to have a midnight frolic on New Year's Eve. It was pointed out that this occasion was a time of making merry among the younger generation and, if the young people of Hastings were not granted the privilege of attending such an affair here, they would travel out-of-town to do so.

The Bell Telephone company was granted permission to erect two poles on Division street under the supervision of the chairman of the streets committee.

On a motion of Charles Lynch and Stanley Stevenson, council will request the Hastings Hydro Commission to have the colored street lights turned on for the Christmas season.

On a motion of Iden Bonds and Charles Lynch, council granted the Hastings branch of the Women's Institute the sum of $10, as an assistance in making up Christmas cheer baskets which will be distributed among Hastings' needy families.

Poll Tax Collected

Town constable, William Wellman reported to council that he had collected all poll-tax amounting to $33. He said there was one dog owner holding out who refused to pay the tax until the latter part of December and that he had collected $100. to date from dog owners. He also reported all transient trader's licenses had been collected.

Councillor William McEachnie, who was in charge of having the relief wood cut, said there were 103 cords of wood cut and sold from the municipal wood lot during this year.

Councillor Charles Lynch, chairman of the relief committee, gave a report of expenditures for the year showing a fairly even amount of purchases among Hastings stores. It was estimated that relief will have cost Hastings about $85 less than 1938.

Tax Collector W. J. Buck gave a report on his collections showing a greater amount of outstading taxes were in compared to the corresponding period last year.

Bylaw No. 802, dealing with the appointment of poll clerks and deputy-returning officers for the pending election, was given its readings and passed by the council. Amendments to by-law No. 800 respecting the licensing of dance halls and public places of amusement, was also given its readings and passed by council.

A TEST CASE

GREENSBURG, Pa., Dec. 20. — (AP)—The question of whether a child has the legal right to seek damages for injuries inflicted before birth came up for a ruling today in the Westnoreland county court.

Ten-months-old Daniel Berlin is asking $25,000 in a suit against the J .C. Penney Company in whose store his mother, Mrs. Harland Berlin, claimed she fell last December three months before the baby's birth.

The Berlins contend Daniel's spinal column was impaired by the fall and that he will never be able to stand erect.

Jean Holden Heads Fraserville's Y.P.U.

FRASERVILLE, Dec. 20—(ENS)—The annual meeting of the Y.P.U. was held on Thursday at the home of Mrs. J. Bothwell. The president, Miss Jean Holden, presided. The meeting was taken by the Rev. F. Horton for the election of officers. The president spoke a few words, thanking the members for their co-operation in the year, and the secretary, Eleanor Pue, gave a favorable report. The treasurer, Mrs. Horton, gave a very encouraging report, showing $66 raised with a balance on hand of $20.93. Ray Bothwell moved $15 be given to the church board, making a total of $35 given to the church this year.

The new officers are as follows: President, Jean Holden; Assistant President, Mrs. K. Larmer; Secretary, Haig Bothwell Treasurer, Mrs. F. Horton; Pianist, Audrey Lewers; Assistant, Doris Horton; Fellowship convener, Bruce Cunningham; Missionary, Dorothy Moffatt; Citizenship, Kenneth Pinnington; Culture and Recreation, Doris Horton, Mary Atchison.

The hostess treated the young folks to candy, grapes and apples.

Mr. Lloyd Lewis of Apsley spent the week-end at the home of his parents, Mr. and Mrs. Lewis, here.

Mrs. M. Clarke and daughter, Viva, were Sunday visitors of Mr. and Mrs. Reg. Atchison, South Monaghan.

Selwyn

Mr. and Mrs. Bruce Fitzgerald and daughter Isabelle, delightfully entertained their friends and neighbors on Thursday last to an evening of cards and dancing. Their home was tastefully decorated in keeping with the yuletide season, and about one hundred guests were present. Dainty refreshments of sandwiches, cake and tea were served at midnight. Music for dancing was supplied by Messrs. James Irwin and Evans Blewett.

Mrs. Gordon Fitzgerald spent the weekend in Peterborough, the guest of her sister, Miss Emma Elliott.

The many friends of Mr. and Mrs. Russell Elliott of Peterborough will be pleased to learn of the birth of a daughter to them on Thursday of last week. Both Mrs. Elliott and baby are progressing favorably.

Mr. and Mrs. Dudley Hewitt and daughter Bernice of Peterborough visited with Mrs. Hewitt's parents, Mr. and Mrs. Edward Preston on Sunday.

Bonarlaw Girls Hold Concert And Dance

BONARLAW, Ont., Dec. 20. — (ENS)— A very successful concert and dance was held in the Orange Hall, Springbrook on Wednesday evening by the Cosy Hearth Girls' Club under the leadership of Mrs. G. Williams. The net proceeds will be donated to the Red Cross.

The program was as follows:—Vocal duet, Lenora and Murney Bateman; reading, Mrs. Kenneth Bain; piano solo, Miss Ruth Storms; reading, Mrs. Albert Bateman; vocal solo, Miss Hilda Brown; piano duet, Miss Carmen Sine and Miss Lenora Bateman; vocal solo, Miss Joy Harding; vocal solo, Mr. Ken Bain; reading, Miss Ada Bateman; vocal solo, Mr. J. F. Baker. J. F. Baker acted as chairman.

Later over two hundred enjoyed both round and square dancing to music by Miss Dorothy Wickett, piano, Mr. Maurice Bell, banjo and Mr. Ken Stapley, violin. Mr. Charles Campion fulfilled the duties of floor manager in his usual capable manner.

The novelty dance prize was won by Miss Ada Bateman and the lucky spot prize by Miss Marjorie McKeown and Mr. Vincent Farrel.

A bounteous lunch was provided. Everyone reported a splendid time.

Chest Of Silver Presented To Popular Alnwick Couple

ROSENEATH, Dec. 20—(ENS).—Mr. and Mrs. Gordon Parker, prominent citizens and farmers of Alnwick Township, whose twenty-fifth wedding day anniversary falls on December 23, in honor of this event entertained their friends and numbers at a community dancing party in the Orange Hall on Monday night. Mr. Parker is a son of Frank Parker of Norwood and the late Mrs. Parker. Mrs. Parker was formerly Miss Edna Parker of England. There are three children—two sons Francis and Clarence, and a daughter Phyllis. Mr. Parker has been active in municipal affairs, having served several terms as councillor and six years as Reeve.

During the evening Mr. and Mrs. Parker were presented with a chest of silver from the community. Ray Brown made the presentation, and Fred Norris read the following address:

"To Mr. and Mrs. Gordon Parker: Dear Friends and Neighbors, it is our privilege and pleasure to join with you to-night as you celebrate the twenty-fifth anniversary of your wedding day. We enjoy your friendship and we appreciate you as neighbors. This township esteems you as good citizens, and is ever mindful of Mr. Parker's efforts as he sought to promote good government in municipal circles. In this he was ever supported by the help and encouragement of Mrs. Parker. Because it is well at times to speak of things we feel, and because we would show our appreciation in a tangible form, we ask you to accept this chest of silver as a happy reminder of friendship and fellowship. That many more years of life together may be granted you, is the wish of hosts of friends in this community."

Music for dancing was supplied by a local orchestra.

The anniversary day, December 23, will be observed by the family in their home.

Personals.

Mrs. Kyle Brown and infant son Billie returned from Cobourg General Hospital on Thursday.

Mr. and Mrs. Isaac Skuce, Barbara and Mary spent the week-end with relatives at Lindsay.

On Friday, December 15, at Cobourg General Hospital, a son was born to Mr. and Mrs. Orra Robins, Roseneath.

Mrs. Rudyard Kipling Passes In Sussex

LONDON, Dec. 20—(CP).—Mrs. Rudyard Kipling, widow of the author and poet, died at her home today in Sussex. Mrs. Kipling had been ill since the death of her husband in January, 1936. She would have been 74 December 31.

Mrs. Kipling, formerly Caroline Starr Balestier of Vermont, was married to the writer in London in 1892, the year "Barrack Room Ballads" were published.

They had three children, two daughters and a son, Lieut. John Kipling, who was killed in the first Great War. One daughter, Mrs. George Bambridge, survives.

London is fighting sandbag rackets and frauds.

The World . . .

In Your Stocking!

A GIFT SUBSCRIPTION to The Peterborough Examiner! A constant reminder of your sentiment and a constant source of information, amusement, and education. An easy-to-order subscription costs only $6 for a year ($7 to U.S.)—by mail. Just fill in the handy order form below and mail it. We'll send a Gift Message for you and deliver the first issue on Christmas Eve.

A Wanted Gift
Every Day In the Year

CIRCULATION DEPT.

The Peterboro Examiner

THE PETERBOROUGH EXAMINER
Circulation Dept.

I enclose $6 for which you are to send the Examiner to the following address for one year, and mail a gift message in my name.

Name .....
Address or R.R. .....
My Name .....
My Address .....

Robust Health For Young People

What a common sight it is to see a young person whose bloodless face and feeble frame are evidence of poor circulation and weakness where bounding health and rosy cheeks should reign.

Young people in such a condition are generally of an anæmic nature and require a preparation containing iron to help improve the blood content.

Milburn's Health and Nerve Pills meet this requirement, as they contain three concentrated forms of iron of an easily assimilated nature together with other valuable ingredients indicated for building up the system, strengthening the nerves, and adding to your physical attraction.

The T. Milburn Co., Ltd., Toronto, Ont.

Officers, Crew Pull Away From Graf Spee

The Nazi pocket battleship Admiral Graf Spee is shown here, after being taken outside the harbor of Montevideo, a few minutes before she was blown up by her crew. Officers and the crew of German warship may be seen as they abandoned the ill-fated ship in lifeboats. The German tanker Tacoma which followed the Graf Spee out of the harbor and picked up crew members is shown in background. This picture was transmitted by radio and phonephoto.

In Montreal
THE **Windsor**
ON DOMINION SQUARE
J. Alderic Raymond, Vice-President
W2

CANADIAN DEPARTMENT STORES LIMITED

C.D.S. Open Until 9.30 To-night, Thursday, Friday and Saturday — Dial 5721

TONIGHT'S 7 P.M. SPECIALS

On Sale While Quantities Last. No C.O.D. Phone Orders

Women's Colored Border Hankies

Buy by the dozen for gifts! But shop early, there's a limited quantity. Good quality cottons with woven borders and a few printed designs. Rolled hems. Special, each ..... **.2**
—Main Floor, C.D.S.

Irish Linen Glass Towels

Dainty towels, budgetly priced for Christmas giving. Practical size 20" x 30" in good quality Irish linen. Natural shade in red, gold and green borders. Special ..... **4 for .88**
—Second Floor, C.D.S.

Broken Lines in Women's Slippers

Get down early for choice of size and style. An assortment of leathers and fabrics in black, blue and green shades. All with padded leather soles and Cuban heels. Special, pair ..... **.79**
—Main Floor, C.D.S.

Specially Priced! Chinese Checkers

Two games on one board. Chinese checkers on one side, Rummy Royal on the other. Canadian made, wood frame. Size about 19" x 6". Complete with 60 marbles. Set, boxed ..... **.79**
—Basement, C.D.S.

Smart! New! Efficient!

Dinette Clocks

A brand new style clock for kitchen or dinette! Modern lines . . . neatly designed so that it can be placed on shelf or table or hung from the wall. Reliable Canadian make. 8-day lever movement. Size 5¼ x 6¾". Your choice of a number of color combinations. Moderately priced. Eaton Price, each **2.95**
—Main Floor, C.D.S.

Last Minute **GIFT SUGGESTIONS**

To Brighten the Home

Give a Smart LAMP

Grouped together on one display. You'll find a grand assortment of table lamps and novelty styles. Smartly moulded pottery bases and a few metal ones. All complete with shades. Various colors. Priced from ..... **2.95 to 7.95**
—Basement, C.D.S.

Walnut Finished End Tables

Smart Tables to grace your living room. Fancy walnut veneer top and undershelf. Highly polished. Turned legs. Size top, about 11¾ x 23¾. Each **3.50**
—Basement, C.D.S.

CANADIAN DEPARTMENT STORES LIMITED

Tomorrow
COLDER; LIGHT SNOW.

The Peterborough Examiner

Last Year
MAXIMUM 31 - MINIMUM 22

VOL. LXXXII, No. 145 PETERBOROUGH, THURSDAY, DECEMBER 21, 1939 ★★ PRICE THREE CENTS

'UNBEATABLE' SAYS HORE-BELISHA OF CANADIANS

Truck Stalled On Crossing Fireman Says

Open Verdict Given At Inquest Held Into Crossing Crash

Finding that Arthur McMaster and Gordon Wagar came to their death on the River Road, North Monaghan, last Friday when struck by a C.N.R. passenger train while travelling west in a truck, the coroner's jury which last night, under Dr. E. P. Snider, investigated the double level crossing fatality added that "the evidence indicates that the truck stalled on the crossing."

While some fourteen witnesses were called at the inquiry, held in the police court, only one had seen the accident. He was Murray Davies, Toronto, fireman of the train who said that he had seen the truck first when it was 200 feet from the crossing. It was travelling at about 20 miles an hour. When 100 feet from the crossing it slowed down momentarily and then picked up speed again. "Then I saw it stopped dead on the crossing," said the witness, "I watched it until we struck."

Davies, seated on the left side of the cab, was the only member of the train crew who saw the motor vehicle before the crash.

Crown Attorney V. J. McElderry, K.C., examined the witnesses and summed up the evidence for the benefit of the jury.

A feature of the testimony of the train personnel was their evidence that the truck after being hit became jammed against the front of the train, was lifted off the ground and carried about a quarter of a mile before the train stopped and that the two dead and the badly injured driver were found sitting in their seats in the wrecked cab when the trainmen investigated.

Frank Allen was foreman and the other members of the jury were: Harry Dummitt, Ed. Laplante, C. J. Alcock and James Waldie.

Floyd McMaster, father of Arthur McMaster, gave identification evidence. He said his son was 18 years old.

Mrs. Luella Wagar, mother of Gordon Wagar, also gave identification evidence in regard to her son.

Were Carrying Cattle

John Mervin, Monaghan Road, said that the truck the boys were driving had been obtained from Ar-

TRUCK STALLED

(Continued on Page 10, Column 3)

Finland Seeking 50 Million Loan

WASHINGTON, Dec. 21—(AP).—Finland was reported reliably today to be seeking a $50,000,000 loan from the United States government to buy war materials for use against invading Russian armies.

Representatives of the Finnish government were said to have sounded out congressional leaders on the proposal after they were unsuccessful in obtaining Wall Street financing for such a sum.

Although these representatives were described as restrained in their discussions, one member of Congress who was approached said he gained the distinct impression that the Finns felt they could not long hold out against Russia's overpowering forces unless they were given more than normal support.

(Great Britain already has supplied warplanes to Finland and the Allies are planning further material aid.)

The Reconstruction Finance Corporation recently lent Finland $10,000,000 for the purchase in this country of non-war materials such as agricultural surpluses.

While the Finns welcome this, they were represented as contending that their greatest need was for battle planes, guns and other war materials.

FLIER AT 60

SOUTH BEND, Ind., Dec. 21.—(AP).—Sixty-year-old Adam Beehler is flying. Beehler, a cabinetmaker, got eight hours of training at the controls of an airplane and soloed.

Britain Rallies Defences For Trawlers; Reveals Damaged Liner Samaria Brushed Canadian Troopship During Fog

LONDON, Dec. 21.—(CP)—Great Britain assembled ships and fighting planes today to protect her unarmed North Sea fishing fleet as a result of German aerial attacks in which 35 vessels have been bombed, torpedoed or machine-gunned in three days.

Defensive arming also was considered for the fishermen, on whom Britain depends for an important part of her food supply.

The crews of trawlers engaged in minesweeping and anti-submarine activities will be given a 'hard-lying' bonus, retroactive to the outbreak of the war, it was disclosed by Geoffrey Shakespeare, parliamentary secretary of the Admiralty. Such bonuses are paid for exceptionally difficult, dangerous and uncomfortable work.

Strict secrecy surrounded a meeting yesterday between Admiral Jean Darlan, supreme commander of French naval forces, and Winston Churchill, Britain's First Lord of the Admiralty.

But with anxiety growing over the safety of the British fishing industry and Allied naval operations increasingly vigorous, their discussion was linked with the forays on fishing trawlers.

Senseless Inhumanity

The Admiralty assailed the attacks as an act of "senseless inhumanity" and said only three, all unsuccessful, were on naval vessels. Two others, it said, were on neutrals. (The German high command said Nazi planes had destroyed 23 British "vanguard" vessels.)

Mine sinking decreased, meanwhile, only one victim in British waters being reported in 24 hours. It was the 1,449-ton Swedish steamship Mars, sunk off the northeast coast yesterday with seven persons missing and six rescued.

Lord Chatfield, Defence Co-ordination Minister, told Britons in a broadcast yesterday that the Nazi attacks on the British fleet were doomed to failure for two reasons.

"First of all, by the most gallant spirit of our merchant seamen who refuse to be guided by brutality, and secondly, by the fighting efficiency of the Royal Navy."

J. M. Hall, skipper of a trawler Isabella Greig attacked by German airmen Sunday, said that the planes repeatedly machine-gunned the crew members as they abandoned the vessel in a small boat. Two of the crewmen were wounded, he said.

Two More Mined

(The 1,323-ton Swedish steamship Adolf Bratt was reported sunk by a mine off the Netherlands island of Terschelling Tuesday, however ,and an unidentified ship also was reported mined off the Netherlands coast. In Copenhagen, the newspaper Berlingske Tindende reported the Estonian steamship Uko sunk Tuesday in the North Sea by a German plane.)

The German liner Cap Norte, a 13,615-ton vessel and one of the fastest in the South American trade, was brought to a British port yesterday as a prize. The liner was captured Oct. 12 in the Atlantic.

British newspapers praised the scuttled Graf Spee's commander, Captain Hans Langsdorff, who took his life yesterday.

"It is a tragedy," said the Times "for such men today that they cannot serve their country save in the livery of a master whom in their hearts they must despise."

Close Call With Troop Ship

Meanwhile the Press Association disclosed that the 19,597-ton British

BRITAIN RALLIES

(Continued on Page 2, Column 5)

Arctic 25 Below Stalling Russian Tanks

COPENHAGEN, Dec. 21 — (AP).—Arctic cold ranging to 25 degrees below zero is congealing the oil of Soviet Russia's war machine in the Far North and, in part, the 24-hour battle schedule ordered by Joseph Stalin.

Finnish circles welcomed the news from above the Arctic Circle that violent storms had set in. One report from Norwegian quarters was that more than 200 Russian tanks in northern sectors were stalled by temperatures almost solidifying the oil in their crankcases.

The invaders were said to have been hardest hit south of Kirkenes, Norway, on the extreme Northern Finnish frontier, paralyzed by cold in the flimsy portable shelters they brought with them on their drive to sever Arctic communications.

A Kirkenes despatch said that a wound sustained in what feeble combat there was in the Far North virtually meant death because the wounded froze before they could be removed to proper shelter.

Volunteer Aviators.

Advices from Svanvik were that a number of Spanish and Italian aviators had taken their places with the Finns for attempts to blast the Murmansk railway which parallels the Eastern Finnish border and upon which the Red forces in the Far North were largely dependent for supplies.

The Svanvik dispatches said the Russians had been stopped 30 miles south of Salmijaervi. This would be in the region of the Finns' "Lapland Mannerheim" line on which they counted to defend Northern Finland.

From the more active fronts, the Karelian Isthmus and in Central Finland, Finnish officers reported that in dead and prisoners the Finns were inflicting 50 times as much damage on the Russians as the Finns were suffering.

Movement of Swedish volunteers to the side of their embattled neighbors took form with appointment of General Ernst Linder, 71, veteran of both the Swedish and Finnish armies, as commander-in-chief. Secrecy clothed both the departure of the volunteers and their number.

Paris Skeptical Nazis Ready For Dutch Drive

PARIS, Dec. 21.—(CP-Havas). — French military quarters to-day placed little credence in reports during the past few days that large troops movements behind the German lines presaged an early offensive against the Netherlands.

The reports—one of which spoke of 350,000 more German troops being sent into the Dutch border area —were believed to be exaggerated notions of the relatively small shifts that have taken place among the large forces concentrated behind the German lines since November. At that time an offensive was believed to have been planned against Holland.

Meanwhile the patrol and raiding activity which grew so intense during the past week has fallen off. Last night was a quiet one along the entire front except for minor patrol action on both banks of the Saar river announced in the morning communique. Aerial activity was likewise greatly reduced.

The morning communique said: "Activity of patrols on either side of the Saar."

"Break With Soviet."

Rightist political quarters raised the demand for early rupture of diplomatic relations between France and the Soviet Union.

Louis Marin, Rightist Deputy, urged this course yesterday at a meeting of the Republican Federation. Today Le Jour-Echo de Paris, influential Rightist newspaper, echoed his views: "It is necessary to break off relations with the Soviets as soon as possible," the paper said.

Pierre-2Etienne Flandin, former

PARIS

(Continued on Page 2, Column 5)

The Weather

The Examiner's Barometer
Noon - - 28.71

Peterborough Temperatures
To-day:
Night low - 27
Noon - - 32
Yesterday:
Highest - - 36
Lowest - - 30
One Year Ago:
Highest - - 31
Lowest - - 22

Weather Forecast

Lower Lake Region — Strong west to north-west winds; somewhat colder to-night and Friday, with light snowfalls and flurries. Saturday: Generally fair and cold.

Georgian Bay — Strong north-west winds, occasional snow to-day and Friday and becoming colder.

Northern Ontario — Strong north-west winds, with snow; colder to-night. Friday: Strong north-west winds and cold, with scattered snowflurries.

Ottawa and Upper St. Lawrence Valleys — Strong south-west to north-west winds; colder to-night and Friday, with light snowfalls and flurries. Saturday: Generally fair and cold.

Lake Superior — Strong north-west and north winds; partly cloudy and colder; light snow in east portion. Friday: Decreasing north-west winds; mostly fair and cold.

Sun—Rises at 7.46 a.m., Sets 4.44 p.m.

Britain's Secretary Of War Takes 2-Hour Tour In 1st Contingent's Camp

Large Percentage Of Veterans From Last War And French-Canadian Unit Impress Officials During 3-Mile Inspection

Aldershot, Dec. 21 (CP Cable) LESLIE HORE-BELISHA, secretary of state for war, visited the Canadian Active Service Force at camp today and after a 25-mile, two-hour inspection tour classified the Canadians as "unbeatable."

The sun shone brightly for the first time since the arrival of the Dominion troops from their port of debarkation. While the air was chilly, sunshine was welcome after the dampness and fog of the past few day..

Mr. Hore-Belisha's visit marked the first inspection of the Canadian troops by a British official.

The minister was accompanied by other British officials. Hon. Vincent Massey, Canadian high commissioner to the United Kingdom, and Brig.-General H. D. G. Crerar, military adviser to the Canadian mission here for Empire talks, came from London to look over the layout.

Among the units inspected were a Toronto Scottish outfit, whose bayonets flashed in the sun as the soldiers greated Mr. Hore-Belisha with a general salute. The party was obviously impressed when a kilted pipe band came by in the march past.

Walks With McNaughton

Mr. Hore-Belisha wore a black homburg and black chesterfield overcoat, and carried an umbrella. He walked about three miles during the long survey beside Major-General A. G. L. McNaughton, the Canadian Commander, who wore no great coat and carried a cane.

The Minister saw a Saskatoon unit drilling with machine guns, marching and doing P.T.—going through general hardening-up. He saw another western unit in gas mask drill.

Mr. Hore-Belisha spent a good deal of time watching a Quebec regiment, 99 per cent French Canadian. They are housed in the newest type billets—camouflaged huts built on the spider web principle, that is grouped around a central hut where general utilities are available. The outfit is commanded by Colonel C. B. Price, Commandant of the Canadian Bisley team.

The Minister finished his tour seeing a Montreal machine-gun unit dining, the knives and forks rattling like machine guns on active service. The troops left the dining room when Mr. Hore-Belisha departed and gave some good Canadian cheers.

An Outstanding Feature.

Mr. Hore-Belisha in an interview said: "I was most impressed and moved by the large percentage of men who served in the last war and were not too exhausted to undergo the same trial again. Most told me they were 15 when they enlisted in the last war, giving the wrong age.

"The sight that most struck me was the French-Canadian unit, where commands were given in English and the explanations in French. It is significant that Canada has placed the Fleur de Lis beside the Maple Leaf on the Canadian (Headquarters) flag—Old France and Great Britain side by side in Canada.

"When we see these men there is no doubt about the result of the war. They are just unbeatable.

"No finer body of men ever crossed the ocean. Their formation is perfect. They are just collecting their equipment, but it is easy to see they have been soldiers a long time."

For General McNaughton it was the first general visit to the troops since he made his cross-Canada inspection several weeks ago. He said everybody was settling down admirably, thanks to the excellent co-operation the Canadian Staff were receiving from British Headquarters.

"The men are extremely adaptable and have shown this in the quick transfer to new quarters," General McNaughton commented.

Praise From France.

PARIS, Dec. 21.—(CP-Havas).—Canadian troops arriving in Great Britain have come to defend democracy and civilization, former

BRITAIN'S SECRETARY

(Continued on Page 2, Column 2)

Canadian Destroyer Is Credited With Scaring Columbus' Captain

NEW YORK, Dec. 21.—(CP)—A naval officer who saw the German luxury liner scuttled off the United States coast today expressed the opinion that the approach of a Canadian destroyer led the Nazi seamen to fire and sink their ship.

An unidentified officer aboard the United States cruiser Tuscaloosa, which brought 577 survivors of the scuttled liner to this port yesterday, was quoted by the Daily News as saying that the approach of one of Canada's two Fraser-class destroyers caused the Nazi captain to order his ship destroyed rather than risk capture.

However, most of the Columbus seamen identified the vessel as the British destroyer Hyperion and Captain Wilhelm Daehne expressed the opinion it was British "G" class vessel although he couldn't make out her name. From a distance the Hyperion and a vessel of the Fraser class would appear similar in silhouette.

Meanwhile, the Columbus crew told how Nazi ships carry trained "scuttle squads" to comply with general orders from Berlin requiring them to burn and sink their own vessels rather than let them fall into enemy hands.

The Columbus, scuttled Tuesday, was the 12th Nazi ship sent to the bottom under Adolf Hitler's maritime policy of suicide before capture.

Its master, Captain Daehne, who with 576 other survivors was taken to Ellis Island last night from the Tuscaloosa, seemed depressed at the loss of his ship but shrugged fatalistically when asked why he had given the command to sink it.

"You get an order and you obey," he said quietly. "You don't ask questions."

The middle-aged German sea captain said the Columbus, scuttled 240 miles southeast of Nantucket Shoals Lightship, carried no weapons other than "six pairs of boxing gloves."

The crew members were highly excited on docking at Ellis Island to read of the suicide at Buenos Aires of Captain Hans Langsdorff of the Admiral Graf Spee, who scuttled his crippled pocket battleship off Montevideo last Sunday on orders from Berlin.

The survivors, included nine women stewardesses and two boys, will be kept at Ellis Island until they have been examined by immigration officials.

Third Officer Henry Lampe, 27, said the two crew member were lost when the others put out in 22 lifeboats, and apparently thought the alarm was only the signal for another "scuttle drill."

Lampe explained that when the alarm sounded indicating an enemy vessel had been sighted, each

CANADIAN DESTROYER

(Continued on Page 2, Column 4)

Boxer Refuses Counsel In Murder Case So Judge Bars Writ Of Habeas Corpus

NEW YORK, Dec. 21.—(AP)—Justice James T. Hallinan to-day erfused a writ of habeas corpus for Ernest Kehler, 24-year-old Winnipeg boxer ,accused of the slaying of Dr. Walter Engelberg, first secretary of the German consulate.

The writ was saught by William Richter, who said he had been retained as Kehler's lawyer by the proprietor of a gymnasium where Kehler worked ou as a boxer under the name of Ernie Haas.

Justice Hallinan threatened to cite Richter for contempt of court after Kehler told the Judge that Richter was not his lawyer and that he did not desire counsel.

Kehler was returned to New York yesterday from Toronto, where he was arrested Tuesday. The district attorney's office said Kehler made a confession in which he said he killed Engleberg after the German allegedly made "improper advances" to him.

Soviet Aviators Rain Bombs On Helsingfors With Many Dropping In Hospital Area; Direct Hit Is Made On 5-Storey Dormitory

HELSINGFORS, Dec. 21—(AP).—Soviet Russian fliers for the third successive day of terrifying raids bombed Helsingfors and more than a score of cities and villages in Southern and Western Finland today and machine-gunned two trains.

More than 30 bombs were dropped in the Helsingfors hospital area. Only two persons were injured and none were killed in Helsingfors, but many were killed or wounded elsewhere.

Two persons were announced by officials to have been killed aboard the Turko-Helsingfors express.

The destruction of a Russian battalion and destruction or capture of large quantities of Russian tanks, machine guns and other weapons in success along the eastern front were reported today by the Finnish army.

Battleship Hit

A direct hit on the Soviet 23,265-ton battleship Oktaibrskaya-Revolutia (October Revolution) was reported meanwhile by Finnish officials. The announcement said the hit was scored by coast defence batteries guarding Koivisto, a gulf of Finland seaport about 60 miles from Leningrad.

(One of three Russian battleships, the October Revolution was completed in 1914 and was part of the Czarist fleet in the last war as the Gangut. Her normal crew is 1,125 men and her heaviest weapons 12 12-inch and 16 4.7-inch cannon.

(A Russian destroyer and patrol ship were reported sunk by the Finns last week.)

An air raid alarm cleared the capital's streets at 10:07 a.m. (3:07 a.m., EST) but no warplanes were seen from within the city although some rifle fire and shots from anti-aircraft batteries were heard.

An all-clear signal ended the alarm at 11:14 a.m.

Red army planes attacked Hangoe, on the southwest corner of the Finnish coast, yesterday and swung along the railroad in the direction of Helsingfors.

The extent of damage was not known but reports from scattered towns indicated a heavy toll of civilian deaths and injuries.

Provincial advices indicated also that about 200 Russian planes were seen in the widespread attacks, especially in the southeast, last night. A similar estimate was made of air raiders in daylight both Tuesday and Wednesday.

Officials said not all of the bombs dropped in the hospital area exploded, but the dormitory, a five-storey structure of red brick, sustained a direct hit. The bomb collapsed the roof and the upper two floors, wrecked the back of the building, and tore out the front.

Glass Broken for Mile.

Windows were broken over an area of a square mile. The clinic building, a five-storey stucco structure, was damaged heavily, as was the school for the blind, a building four storeys high and a block long.

Power lines dangled over the streets which were littered with glass, bricks and fragments of food. Firemen, police, and workmen labored steadily, clearing away the wreckage and spraying water on small fires burning here and there though no incendiary bombs were dropped.

Most of the hospital patients had been removed, but 10 were too ill to stand transfer and one of these was injured seriously, while another was

SOVIET AVIATORS

(Continued on Page 2, Column 1)

Pope Lauds King For Keeping Italy Neutral

VATICAN, CITY, Dec. 21—(AP).—Pope Pius, receiving King Victor Emmanuel and Queen Elena in official audience, lauded the Italian government today for "permitting Italy in this grave moment of war to remain outside the conflict."

Vatican City authorities announced that on December 28 the Pope would go to the Quirinal Palace to return the visit in the first call by any pontiff on an Italian king since unification of Italy 69 years ago. The palace once was occupied by the popes themselves when they ruled Rome.

The Pope's visit would thus mark increasingly close relations between the Vatican and the Italian government since Pope Pius XI. negotiated the lateran accords in 1929, ending the long dispute between Church and State that grew out of the Italian occupation of Rome.

From 1870, when Italian troops entered the city, the popes had considered themselves prisoners in the Vatican, refusing to leave it as a protest against the loss of their temporal domain.

Pope Pius XI. ended the voluntary "imprisonment," and was visited by the King and Queen after the lateran accords, but he sent his Secretary of State to return the call.

Today the royal visitors were accompanied by high government officials in 15 automobiles.

The Governor of Vatican City met them at the boundaries of the Vatican and read an official message of welcome.

The King and Queen then proceeded to the papal apartments, where they talked with the Pope for 40 minutes and presented members of their party.

After a brief speech, Pope Pius bestowed his blessing on them, other members of the royal house, the Italian government and all Italy.

Papal and Italian colors were displayed on all the buildings of Vatican City during today's ceremonies.

Last Minute News Flashes

BUENOS AIRES (AP)--A high Argentine official said today that the republics of the Americas are making preparations to issue a joint declaration of sympathy for Finland in her stand against Russian invasion.

LAHORE, India (CP-Reuters) — Five new territorial battalions are being formed in India—two in Punjab and one each in the Delhi, Bombay and Madras presidencies, it was announced here today.

LONDON (CP Cable) — The agreement by which the ministry of food will purchase from Canada an average of 5,600,000 pounds of Canadian bacon and ham weekly was formally concluded today.

Reds Celebrate As Stalin Reaches Sixty

MOSCOW, Dec. 21 — (AP).—Soviet Russia celebrated on a vast scale to-day the 60th birthday of her leader, Joseph Stalin, who was eulogized by the press as "the pillar of hope to the workers of capitalistic states."

As his Red army fought in bitter cold in the invasion of Finland, a new biography of Stalin was published by President Michael Kalinin of the Supreme Soviet, describing him as "a happy man who led one-sixth of the globe to Socialism ....He is now ready to lead them to Communism."

The book was given an initial printing of 1,000,000 copies.

A flood of newspaper articles credited Stalin with many achievements of the Soveit Union, including the "liberation" of the Ukrainian and White Russian regions from Poland and pacts with the Baltic states, but made no mention of Finland.

The presidium of the Supreme Soviet conferred on Comrade Stalin the Order of Lenin—highest award in the land—and gave him the title of "Hero of Socialist Labor" for his "exceptional services in organizing the Bolshevik Party, creating the Soviet state, building a Socialist society in the U.S.S.R., and consolidating the friendship of peoples of the Soviet Union."

In Stalin's "official" biography, the order in which his "comrades in arms" are listed was seen by some observers as a semi-official ranking of Soviet leaders. The first four named as Premier Vyacheslaff Molotoff, War Commissar Klementi Voroshiloff, Fuel and Railways Commissar Lazarus Kaganovich, and Supreme Soviet President Kalinin.

At least openly, no opposition remains to the rule of Russia by Stalin, son of a shoemaker.

Wishes From Adolf

BERLIN, Dec. 21—(AP).—Adolf Hitler sent a congratulatory birthday telegram to Joseph Stalin today, as did Joachim Von Ribbentrop, German Foreign Minister.

Hitler's message read:

"On the occasion of your sixtieth

REDS CELEBRATE

(Continued on Page 2, Column 2)

Air Squadron To Be Sent From Canada

Call Toronto's 110th; 6,000 Corps Troops Will Also Go

OTTAWA, Dec. 21 —, (CP). — A complete air squadron and between 6,000 and 7,000 corps troops or technical services will proceed overseas to support the First Division of the Canadian Active Service Force in the field, Defence Minister Rogers announced last night in an address broadcast from the Capital over a national network of the Canadian Broadcasting Corporation.

Artillery, engineers, signallers army service corps, ordnance corps, hospital units and certain base troops will join the First Division in France, along with a Royal Canadian Air Force Squadron, the No. 110 Army Cooperation Squadron of Toronto, senior unit of the auxiliary or non-permanent air force. Officers and airmen from Western Canada and from the permanent air force will be incorporated in the squadron, the minister said.

Outlining the increased strength of Canada's defence forces since the outbreak of war, the Minister said 65,000 men had been enlisted in the Canadian Active Service Force, including the First Division of some 16,000 men sent overseas and the Second Division, held in reserve.

In addition, the personnel of the Royal Canadian Air Force had swelled to 8,000 officers and men, and the Royal Canadian navy now has some 5,000 men to man the six destroyers, a flotilla leader, and the mine sweepers and auxiliary vessels.

With First Division

"I am in a position to announce the selection for despatch overseas of the first squadron of the Royal Canadian Air Force to proceed abroad on active service," Mr. Rogers said. "It will serve in the field with the First Canadian Division and will be in command of Squadron Leader W. D. Van Vliet of Winnipeg.

"The unit selected for this honor is No. 110 (City of Toronto) Squadron, the oldest of the auxiliary or non-permanent arm of the Royal Canadian Air Force. Several other units will be associated with this army co-operation squadron in order to give representation to both western and eastern Canada and

TORONTO UNIT

(Continued on Page 10, Column 1)

Manhunt Ended With 2 Arrests

HAMILTON, Dec. 21 — (CP). — End of the province-wide manhunt for two men who allegedly stole an automobile here on December 12, staged a hold-up—with a third man —near Port Hope and abducted a gasoline station attendant, was announced to-day by A. J. Chamberlain, Inspector of Detectives, who said that William Pascas, 21, of Montreal, and Fred McDonald, 19, of Port Hope, had been arrested here.

"They will appear in court today on a charge of stealing the auto of William Gage here and will be held for Port Hope police in connection with the holdup and alleged abduction," said Inspector Chamberlain, who recalled that a third man had been arrested in the Peterborough area.

Detectives Albert Speakman, Walter Hagan and Sam McGee arrested the pair in a restaurant here during the night.

The Gage auto was abandoned near Peterborough after crashing into a fence while trying to elude police who were checking all motor vehicles in the hope the fugitives would be discovered. The gasoline station attendant had been freed before the crash.

ECCLES FOLDS UP

ECCLES, England—(CP).—Eccles Grammar School has been forced to close down because of war conditions. Founded 66 years ago by John Walmsley, the school was one of the best-known in the county.

Nazi Fliers "Raising Hell" Fishers Protest To King

LONDON, Dec. 21.—(CP)—The King, visiting the Ministry of Agriculture and Fisheries today, expressed indignation over reported German machine-gunning of British fishermen.

The King's comment was made to Sir John Marsden of the British Trawlers Federation.

Admiral Jean Darlan, commander-in-chief of French naval forces, was received by the King at Buckingham Palace.

Dan Hillman of the Fishermen's Union said after the King's visit:

"I told the King the Fishermen are having a hell of a time on account of the present tactics of the enemy. I described in detail how a Scottish trawler was attacked by German planes with bombs and machine guns.

"I said that in the fishing industry we had to deal with even greater problems than did His Majesty himself.

"The King said he quite understood the situation."

Weatherman Shies Pledge Of Snow For Christmas

(By The Canadian Press.)

Snow flurries gave Ontario a promise of a white Christmas. But the forecaster at the Dominion Observatory in Toronto declined to go out on the limb and predict one.

He said there would be further flurries of snow in the Lake Huron and Georgian Bay areas but no more snow was expected in Central Ontario in the next day or two.

Saturday will be fair and cool, the weatherman said, and he refused to predict anything beyond that.

About an inch of snow fell in Brockville early this morning and at noon a second fall was continuing.

An all day rain yesterday was followed by a five hour snowfall at Cornwall. Streets and sidewalks were slushy.

WEATHERMAN

(Continued on Page 2, Column 5)

Husband Is Held For Slaying Wife In Quebec

GRANBY, Que., Dec. 21—(CP).—Provincial Police held Clarence Hebert today, pending arraignment next week of the 27-year-old resident of St. Albans, Vt., on a charge of murder in connection with the death of his wife. The woman's skeleton was found in a maple grove here Dec. 1.

The murder charge was laid against Hebert yesterday, after a coroner's jury held him criminally responsible for the death of Mrs. Phyllis Hebert, 26-year-old daughter of Mr. and Mrs. Henry Upton of Guelph, Ont. Skeleton of the woman was found by a farmer after it had been uncovered by a dog.

Hebert was remanded to custody of provincial authorities last night after a primary arraignment before a justice of the peace at nearby Sweetsburg, Que. At the inquest, Provincial Police officers told of the discovery of the skeleton by Alberic Gouzil, a farmer. Gouzil dug up the woman's body six inches under the ground after being led to the spot by his dog.

Laboratory work in Montreal by medico-legal experts, to whom remnants of Mrs. Hebert's clothing were turned over, established the identification of the woman. Dr. Jean Marie Roussel of the medico-legal department said the condition of the remains fixed the time of death as "last spring."

The medico-legal expert declared, however, that no signs about the skeleton indicated the cause of death. The woman's age was established by examination of cartilage of the limb bones.

Wine Stores Shut In 1-Day Penalty

TORONTO, Dec. 21.—(CP)—The one-day suspension of Bright's Wines, Ltd., stores as a result of the Ontario Liquor Board's ruling that the firm's advertising violated commission regulations, will not be lifted, Liquor Board authorities said today.

The company's stores must be closed all day Friday as a penalty for the advertising which appeared in Toronto newspapers, Liquor Commissioner A. St. Clair Gordon ruled.

Liquor Board authorities denied the suggestion that any official approval had been given for the advertisement, and could see no reason for altering their decision to suspend the licence for one day.

During Friday the company has been prohibited from selling any native wines across the counters of its eight stores in the province.

MORE ABOUT—
Soviet Aviators
(Continued from Page 1)

struck by stones shot through a window by one bomb explosion.

Second Attack of Day.

Eight planes swept over the city in the attack. The warning siren sounded at 11.58 a.m., followed by a series of rumbles as the bombs loosed by the invaders exploded.

Anti-aircraft batteries then broke loose and the planes disappeared. One observer said he saw one of the craft slipping downward with smoke streaming from the tail, indicating a hit.

After the first give minutes of steady firing only an occasional explosion could be heard and no planes could be seen though the raid warning remained in force until 1.48 p.m.

This was the second raid of the day on the capital, four bombs being dropped in the first. But the attacks extended over an area for 25 miles around the capital, with bombs dropped on Lappvik, Hyvinkaeae, Kerava, and a number of other towns.

SPIDERS DO GOOD TURN

Ten spiders whose threads are the same diameter are doing their bit in a London binocular factory by supply webs used to divide lenses into squares.

MORE ABOUT—
Britain' Secretary
(Continued from Page 1)

Premier Leon Blum said to-day in Le Populaire,

"I note this event," he wrote, "because I see in it a double symbol. It is a symbol of the intimate and perfect union which to-day links the British homeland with its free dominions.

"It is a symbol of the more and more intimate cooperation to-day linking the two great Allied democracies.

"What faith do the Canadian soldiers come to defend? A democratic and moral faith. Faith in human progress.

"What is the civilization pointed out to them as at stake in the struggle? What we call modern civilization, that founded upon natural rights of the individual to civil liberties, to justice due to individuals as to peoples, that which Hitlerian Germany has proscribed at home and which it wishes to destroy elsewhere."

Trawler Attacks Justified Berlin Claims

BERLIN, Dec. 21 — (AP).—The German high command claimed today destruction of a French warplane which attempted a flight over Germany. Its communique read:

"In the west somewhat livelier artillery activity. One French reconnaissance plane was shot down in the region of Pirmasens by German pursuit craft shortly after crossing the border."

Authorized sources contended Germany was justified in sinking British North Sea fishing trawlers, asserting that whatever their fishing activities, they were wireless-equipped and served as lookouts to report German aircraft and warships approaching British waters.

The Germans have called the fishing boats "vanguard vessels."

Hon. Macdonald Passes In B.C.

VICTORIA, Dec. 21—(CP).—Hon. J. A. Macdonald, 81, former Chief Justice of the Provincial Appeal Court, died here last night after a lengthy illness.

Mr. Macdonald, first Justice of the Appellate Court, was born in Huron County, Ont., and attended Ontario public schools, the Collegiate Institute at Stratford and the University of Toronto. Graduating from the university with the degree of Bachelor of Laws, he continued study at Osgoode Hall, Toronto.

Mr. Justice Macdonald took up law practice in Toronto in 1889 and six years later moved to Rossland, B.C., where he later was appointed solicitor for the Consolidated Mining and Smelting Company. He was first president of the Rossland branch of the British Columbia Mining Association.

He entered politics in 1903 when he was elected Liberal member of the British Columbia Legislature for Rossland and later became leader of the party in the Provincial House.

He was re-elected in 1907 but retired shortly afterwards.

Mr. Justice Macdonald resumed law practice at Rossland until November, 1909, when an Appeal Court was established in British Columbia and the former Liberal leader was made its Chief Justice.

Surviving are his widow; two daughters, Uorma and Mrs. Oliver Pauline; and a son, K. G. Macdonald, all of Victoria.

Funeral arrangements will be announced later.

MORE ABOUT—
Reds Celebrate
(Continued from Page 1)

birthday, I request you to accept my most honest congratulations. I connect herewith my best wishes for your personal well being as well as for the happy future of peoples befriended by the Soviet Union."

SOLVE GIFT PROBLEMS
The Beauty Way!

Troubled by what to give your wife, sweetheart or mother? Give Flowers! Forget a last minute gift! Give Flowers! Puzzled about what to give a distant friend? Wire Flowers! Our selection is complete — cut flowers, plants, corsages. Flowers can be sent anywhere. Order Yours To-day.

Turnbull's Flower Shop
JACK SMITH
441½ GEORGE ST. PHONE 7583 DAY OR NIGHT

Nazis To Leave Warsaw City Of Ruins

WARSAW, Dec. 21—(AP).—Warsaw, now a city of shambles, is likely to remain so unles sthe Poles find money to rebuild it. The Germans say they do not intend to reconstruct the metropolis.

Three fourths of its buildings were destroyed last September when an estimated 100,000 of the 1,255,000 inhabitants were killed by bombers.

The Germans have chosen Krakow as their capitol for the new Poland.

Walls of some of Warsaw's buildings are being pulled down because they are potential dangers to human life. Even the buildings still fit to be occupied add to the deserted appearance of the city because almost invariably their windows have been boarded up or patched with the broken glass taken from other window frames. No window glass was left intact in the entire city.

Rubbish still lies in the streets. Pavements are torn up. Peasant carts and open trucks are the sole means of conveyance.

Graves in virtually every open space heighten the dismal appearance of the once thriving Polish capital. It was too dangerous during the siege to bury the dead in cemeteries. Under German orders, however ,the bodies are being moved to graveyards.

Changes Hinted In Profits Tax

OTTAWA, Dec. 21—(CP).—Government activities have settled down to a Christmas season routine and no more Cabinet sessions are planned until next week.

The main body of civil servants will enjoy a long week-end but a great number engaged in essential war activities will have little release from work.

Finance Minister Ralston is preparing his budget for the parliamentary session which opens January 25. Other departments will be busy preparing estimates for 1940-41 which must be ready to table soon after the House meets.

Ordinarily work on the estimates begins months before the opening but the pressure of war work has been too great this year to permit much attention to this task.

With the government ordinarily spending money, in recent years, at the rate of more than $1,000,000 a day, and now, under war pressure, requiring double that amount as from September 1, next year's appropriations are expected to be the highest ever requested from parliament.

Col. Ralston announced in a press statement last night that some amendments to the excess profits tax would be introduced at the coming session.

The provisions will be to prevent evasion or minimizing of of the tax by alterations in the capital structure designed for that purpose.

He said the general plan of revision would be to adapt the wartime legislation more effectively to new circumstances in Canadian business.

It is expected the government shortly will offer the first war loan but the nature and extent of this issue has not been indicated.

The session for which preparations are now under way will be the sixth of the present parliament and probably the last. The present government will be in power its statutory five years next October. General expectation is that an appeal to the country will be made next summer.

164 Years In Jail Faces Buchalter

NEW YORK, Dec. 21.—(AP)—Louis (Lepke) Buchalter, 42, who will be sentenced Jan. 2 for conspiracy to violate the narcotic laws, still faced today additional narcotic and bribery charges under which he could be sentenced to a maximum penalty of 164 years in prison and $180,000 in fines.

A Federal Court jury convicted Buchalter of conspiracy last night after hearing the government describe him as "top man" in a $10,000,000 international syndicate which smuggled drugs into the United States illegaly from France, Japan, China and other countries in 1935-36-37.

Max Schmuckler, a co-defendant, was convicted of the same charge, but David Kardonick, the third co-defendant, was acquitted. Maximum penalties of two years in prison and $10,000 fines can be imposed on Buchalter and Schmuckler. Kardonick and Schumckler denied participating in the syndicate's operations.

ARMY SOUP KITCHENS

WASHINGTON Dec. 21—(AP). — John Owens, head of the Ohio Congress of Industrial Organizations Council, said President Roosevelt told him today he was prepared to send army soup kitchens into that state if it becomes necessary, to prevent starvation among relief clients.

PLEADS GUILTY TO HOLDUP.

WOODSTOCK Ont., Dec. 21 — (CP).—Robert Harlow, 23-year-old Hamilton youth, today pleaded guilty to a charge of armed robbery of a branch bank at nearby Otterville last Tuesday. He was remanded for sentence next Thursday.

MASTER CONTROL OF LIGHTS

Lights strong enough to read by, just installed on long-distance trains of England, may be switched off by a master control on receipt of an air raid warning.

MORE ABOUT—
Canadian Destroyer
(Continued from Page 1)

crew man leaped to carry out orders given in advance.

The Scuttle Gang Starts.

He said the Columbus' seacocks were opened by engine crews while 10 men, known as the "strosstrupp" or special crew, seized drums of benzine and emptied them in strategic spots throughout the vessel.

Two trusted sailors, Lampe continued, followed them with incendiary torches that turned the 32,500-ton ship into a flaming hulk.

Captain Daehne said that after his vessel left Vera Cruz, it was "escorted, or followed, whichever you want to call it, by destroyers of the American Navy."

There was always one or two such destroyers, he said. "Knowing nothing officially as to the relations between our country and the United States, we wondered what the escort meant. They appeared very friendly.

"Last Monday, the Tuscaloosa took up the escort. Tuesday at 2.30, when we had remarkable visibility and could see many miles, I saw a destroyer on the starboard side. At 2.55, I was able to make out the British flag.

Drilled for Weeks.

"Her funnels were not so clean, and I couldn't make out any details except that she was a G Class destroyer. At 2.56, I sounded the alarm, the men understanding they were to stand by and scuttle and burn. You know I had drilled them in that for weeks. The destroyer was about two miles astern. At the same time, I telegraphed our position to all ships, advising them I was ready to scuttle to prevent the Columbus from falling into the hands of a British warship.

"At 2.57, I got a flag signal from the British destroyer which said, 'Stop immediately.' At that time, the Tuscaloosa, which had been steaming beside us, turned aside to await developments. At 3.05, the British fired two shots across our bow, and I gave the order to lower the boats.

"At 3.06, I gave the order to scuttle, to open the seacocks. By 3.14, all of the boats were lowered and cleared of the ship, except Nos. 13 and 14, which were held for the scuttling crew and fire brigade. At 3.15, the chief engineer advised me that all personnel had left the engine room, and the valves were open. Then I ordered them to set the fire."

Famed Battle Song 25 Years Old Today

OTTAWA, Dec. 21 — (CP). — Twenty-five years ago today these words echoed through the sombre streets of Havre:

"Our Rick-a-dam-doo, pray what is that?

"'Twas made at home by Princess Pat,

"'Tis red and white and royal blue,

"That's what we call our rick-a-dam-doo."

It was the battle song of the Princess Patricia Canadian Light Infantry as they landed in France to be the first Canadian unit to join the British army corps in the first great war.

And the song referred, to the regimental color, sewn by Princess Pat, daughter of the Duke of Connaught, Governor General of Canada when the first war broke out. He consented to the regiment bearing his daughter's name after it was organized in Ottawa by Hamilton Gault of Montreal.

Yesterday the same Duke of Connaught visited Aldershot Camp in England to see the first Canadian contingent of the second great war.

Anther unit of the Princess Pats, now with headquarters in Winnipeg, is included in the First Canadian Division which ultimately will proceed to France like their members of 25 years ago, still singing "Rick-a-dam-doo."

U.S. Questions Japan's Opening Of Yangtse

WASHINGTON, Dec. 21.—(AP)—Japan's announced intention to reopen the Yangtse River to commercial traffic may be an important step toward settling Japanese-American questions in the Far East. But it is not being overemphasized here.

First of all, officials want to see whether burdensome restrictions will be imposed. Second, they are not sure that the opening will have the economic benefits which some Far Eastern sources seek to accord it.

At first sight, the importance of Japana's promise is greater politically than economically. It is an indication Japan is willing to make concession to prevent relations with the United States from becoming tense after the commercial treaty between the two nations expires Jan. 26. As such, it is being genuinely welcomed as a wholesome sign.

Baltic Tragedy

Paris, Dec. 21 (CP)

UNVERIFIED reports to the Havas news agency today said the 18,000-ton German passenger ship Gneisenau had been sunk in the Baltic. The reports came from Latvia by way of Copenhagen.

Dispatches said hundreds lost their lives when the liner, which had left Rig, with Germans being repatriated from the Baltic states, struck a mine or was torpedoed.

SUSPENDED SENTENCE.

HALIFAX — (CP). — Suspended sentence was ordered today for three Halifax women who pleaded guilty to attempting to communicate to persons in the United States information on ship movements here.

Grave To Retain Any Secrets Of Langsdorff

BUENOS AIRES, Dec. 21—(AP).—The secrets of Captain Hans Langsdorff's thoughts in the hours of darkness before he died by his own hand will go with him to the grave today.

The commander, who obeyed orders of Adolf Hitler in destroying the German raider Admiral Graf Spee Sunday rather than renew a battle with British cruisers outside Montevideo, wrote a farewell letter to the German embassy just before committing suicide Tuesday night.

An Argentine naval commission investigating his death recommended that the letter be withheld from the public. It said its report would show that Langsdorff shot himself in his room at the naval arsenal here as reported by the embassy.

The body of the 45-year-old commander lay in state at the arsenal today in a cubicle no larger than his cabin aboard the Admiral Graf Spee, which the British chased into Montevideo after a 14-hour battle Dec. 13.

A burial plot was selected in the "Germany" cemetery, separated from British graves by a fence erected during the last war. Three hundred of the Admiral Graf Spee's crew were assigned to participate in funeral services.

The German admiralty issued a statement in Berlin, saying Langsdorff "did not wish to live past the sinking of his ship," and that "after bringing his crew to safety, he viewed his work as finished and followed his ship."

Hundreds of persons, many carrying wreaths, sought to enter the arsenal here to view Langsdorff's casket. There was no evidence of flowers from Hitler or other high German officials, such as decorated the Montevideo graves of the Admiral Graf Spee's 36 seamen slain in battle with the British warships.

MORE ABOUT—
Weatherman
(Continued from Page 1)

North Bay boasted about two inches of snow and Owen Sound reported the same amount. London reported an inch overnight. St. Catharines, Hamilton, Windsor, Brantford and Guelph received thin coatings of snow. In Galt there were light flurries all morning with the snow disappearing as it landed.

WINNIPEG, Dec. 21 — (CP). — Veteran newspaperman, Mike Shea, 65, died in hospital here early today. He was taken ill suddenly yesterday and failed to regain consciousness.

Formerly superintendent of The Canadian Press Parliamentary Bureau at Ottawa, Mr. Shea moved to Winnipeg in the early twenties, joined the staff of the Winnipeg Free Press and subsequently held the positions of night editor, city editor, and sports editor.

In his youth he was a famous football and lacrosse star with championship Ottawa College teams.

He is survived by a son Tim, of Toronto. Another son, Michael, was killed on March 31, 1933, in a plane crash which occurred while members of the Winnipeg Tollers basketball team were returning from an exhibition game in the United States. A sister resides in Ottawa.

MORE ABOUT—
Britain Rallies
(Continued from Page 1)

liner Samaria, en route to the United States with a large number of passengers, escaped a serious collision with a Canadian troopship when they brushed together in an Atlantic fog.

The liner turned back and was reported early Wednesday to have reached port, somewhat damaged but with no one injured.

The Admiralty called for enlistment of telegraph and wireless operators "until the end of the period of the present emergency."

"The Evening News said it understood that mysterious flares which lighted the sky for miles off the east coast and attracted crowds of watchers were dropped by British planes to aid in a night search for submarines.

MORE ABOUT—
Paris
(Continued from Page 1)

Premier, expressed the same view before the Foreign Affairs Commission of the Chamber of Deputies.

The newspaper Figaro said it could see "only advantages" in breaking off relations and Francois de la Rocque in Le Petit Journal write it would be much easier to suppress Soviet propaganda if this step were taken.

A military tribunal today sentenced a writer, Henri Jeanson and a newspaper director, Rene Freaudets to five years in prison and fined them 1,000 francs ($22) each for "provoking military disobedience and insubordination."

The action resulted from an article by Jeanson in Freaudets' anarchist newspaper, "Organe de la Solidarite International Anti-Fasciste."

Lecturer Dies

MONTREAL, Dec. 21—(CP)—Duncan Ross Mcrae, 33, lecturer in the department of physics at McGill University, died yesterday. He was a native of Bainsville, Ont.

His widow and one son survive.

MONTEVIDEO (AP)—Uruguayan naval authorities today prohibited visits to the area where the scuttled German pocket battleship Admiral Graf Spee is burning off Montevideo harbor.

MARKET QUOTATIONS

Cheese, Produce and Livestock

ONTARIO GRAIN

Approximate prices track shipping point.—Wheat, 74 to 76c; oats, 34 to 36c; barley, 48 to 52c; corn, 56 to 58c; rye, 62 to 64c; buckwheat, 54 to 58c; malting barley, 54 to 56c; milling oats, 35 to 38c.

TORONTO FEED PRICES

Following are approximate prices quoted for feed in ton lots, packed in bags, on track Toronto: Bran, $26; shorts, $27; middlings, $29; Other feeds not quoted.

MONTREAL GRAIN

MONTREAL, Dec. 21 — (CP). — Wheat, No. 1 Northern, 98½c; No. 2, 96½; No. 3, 94½c; barley, No. 2 feed, 62¼c; oats, C.W. No. 3, 48¼c; No. 1 feed, 47¼c. Spring wheat flour, first patents, $6.30 to $6.55; seconds, $5.80 to $6.05; bakers' patents, $5.60 to $5.85. Winter wheat flour, choice, in carlots, $3.75 to $3.85; broken lots, $3.95 to $4.05; White corn flour in carlots, $6.40; in broken lots, $6.70, less 10 cents for cash. Bran, $25.25; shorts, $26.25; middlings, $28.25; rolled oats, bag of 80's, $2.85; hay, No. 2 per ton, $10. Brewers' dried grain, wholesale, $26 a ton, retail, $28 a ton.

MONTREAL PRODUCE

MONTREAL, Dec. 21 — (CP). — Produce market prices here Wednesday, as reported by the Dominion Agricultural Bureau follow:

Butter. — First grade creamery prints, jobbing price, 28¾ to 29c; first grade solids, jobbing price, 28¼ to 28½c. Quebec No. 1 pasteurized, regraded butter, wholesale jobbing price, 27½c; Quebec No. 2, 26¾c. Receipts: Nil.

Cheese.—Ontario white, current receipt price, 16 9-16 to 17¼c; Ontario colored, current receipt price, 16 7-16 to 17¼c. Receipts: 795 boxes.

Eggs.—Graded shipments in used free cases, offering price, A-large, 30c; A-medium, 2[illegible] A-pullets, 21c; B-large and C, unquoted. Receipts: 370 cases.

Potatoes.—Quebec No. 1, 75's; $1 to $1.05; Quebec No. 2, 75's, 75 to 90c; N.B. and P.E.I., No. 1, 75's, $1.10 to $1.15.

TORONTO CHEESE

TORONTO, Dec. 21 — (CP). — Wholesale cheese prices advanced ¼ to ½ cent today, dealers buying large colored, paraffined and government grades at 17¾ to 18 cents.

Wholesalers offered cheese to retailers at following prices: New, large, 18½c; twins, 18¾c; triplets, 19c. Old, large 22c; medium, 20c.

TORONTO POULTRY

TORONTO, Dec. 21 — (CP). — Wholesale poultry prices were unchanged to-day.

FRUITS AND VEGETABLES

TORONTO, Dec. 21 — (CP). — Wholesale prices on fruit and vegetables were unchanged today.

TORONTO PRODUCE

TORONTO, Dec. 21 — (CP). — Produce prices (Dominion Department of Agriculture) to-day were:

Eggs, wholesale to retail.—Grade A-large, 30c; A-medium, 26 to 27c; pullets, 23c; grade B, 26c; Grade C, 24c.

Churning Cream, wholesale.—No. 1, lb., 28c f.o.b.; 31c delivered; No. 2, 25c f.o.b., 28c delivered.

Butter, wholesale. — First grade solids, 27 to 27¼c; second grade solids, 25½ to 26½c.

Mill Feed, wholesale.—Bran, $26; shorts, $27; middlings, $29.

BACON HOGS PRICES

TORONTO, Dec. 21 — (CP). — Liveweights were up ten cents a pound at Brantford bacon-hog market today. Other reporting markets were unchanged.

Liveweights. — Chatham, $8.50; Brantford, $8.60.

Dressedweights. — Barrie, $11.85; Brantford, $11.50; Hamilton, $11.50 plus transportation; Hull, $11.60; London, $11.25 plus transportation; Stratford, $11.50 plus transportation; Peterborough, $11.40 plus transportation; Chatham, $11.60.

BUFFALO LIVESTOCK

BUFFALO, N.Y., Dec. 21—(AP). Hogs, 400; $6.40 for good and choice 190 to 210 lbs; asking $6.50 and above; trucked-ins 170 to 250 lbs. sold $5.90 to $6.25.

Cattle, 100; cutter and common cows, $4.10 to $5.25; canners, $3.25 to $4; lightweight sausage bulls, $5 to $6.

Calves, 100; good and choice vealers, $12; common and medium slow, $7 to $10.

Sheep, 300; lambs below 90 lbs. fully steady; nothing done on heavier averages; good and choice $9.00, and sparingly upward to $9.50.

MONTREAL POULTRY

MONTREAL, Dec. 21 — (CP). — Poultry prices per lb: Chickens, frozen, milkfed, grade A, 24c; B, 22c. Chickens, A 21c, B 19c. Fowls, A 20½c, B, 18½c. Turkeys, A, 24 to 25c; B, 22 to 23c. Geese, A, 22c; B, 20c. Ducklings, Brome Lake, A, 27c; B 25c. (Prices nominal).

TORONTO LIVESTOCK

TORONTO, Dec. 21 — (CP). — Steady prices prevailed in all sections in early afternoon trading on the Toronto Livestock Market today. Only a few cattle and calves were offered.

Receipts reported by the Dominion Livestock Branch were: Cattle, 50; calves, 30; hogs, 150; sheep and lambs, 230.

Butcher cows ranged from $4 to $5 and canners $3 to $3.25.

Calves made $7 to $11 according to quality.

Hogs closed at $8.90 to $9 off trucks and $11.90 to $12 dressedweight.

One carload of Western lambs sold at $10.75. Culls were $9.

Sheep ranged from $3 to $6.

Representative Sales.

Weighty Steers.—13, 1000 lbs., $7.60; 9, 1050, $7.50; 2, 1350, $7.40.

Butcher Steers.—5, 970 lbs., $7.50; 2, 850, $6.50; 4, 800, $650.

Heifers.—2, 820 lbs., $7.50; 3, 780, $7.10; 2, 805, $6.50; 2, 720, $5.35.

Cows.—2, 1220 lbs., $5; 1, 1110, $4.50; 1, 1080, $4; 3, 1030, $3.50; 15, 880, $3.25; 10, 850, $3.

Veal Calves.—3, 233 lbs., $11; 1, 210, $10.50; 13, 250, $10; 5, 170, $8; 3, 127, $7; 5, 202, $6.50.

Lambs.—2, 65 lbs., $10.75; 38, 85, $10.50; 2, 115, $9.

WINNIPEG GRAIN.

WINNIPEG, Dec. 21 — (CP). — Excellent gains at Chicago strengthened wheat futures prices on Winnipeg Grain Exchange today. Trading was not particularly active and the nervous session ended with quotations ¼ to ½ higher, December wheat at 85¾, May 89½ and July 90⅝ to ½ cents.

Coarse grain trading was confined to minor outside buying in oats and barley, with values inclined to follow wheat prices to higher levels. Cash wheat trade lagged.

Yesterday's Quotations

Wheat—	Open	High	Low	Close	Prev. Close
Dec.	87¾	87¾	85⅝	85½	87
May	90	91⅜	89⅛	89¼	90⅛
July	91	92	90	90	91⅛
Oats—					
Dec.	42¾	42¾	41¼	41¼	42¾
May	40	40¼	39⅝	39⅝	40⅛
July	39⅛	39⅝	38¼	38⅜	39⅛

Toronto Stock Exchange

Biggar and Crawford

	High	Low	2:45
MINING			
Aldermac	36	35	35
Amm	4½	—	—
Aunor	225	—	—
Buffalo Ank	800	795	800
Beatty	105	101	101
Bidgood	12½	—	—
Base Metals	34	30	31
Bankfield	22	20	20
Bralorne	10¾-11¼		—
Bobjo	7½-8		—
Brown Oil	17-18		—
Chesterville	87-90		—
Calgary-E	212-215		—
Coniarium	167	—	—
Central Pat	237	236	237
Coast Cop	175-215		—
Can Malartic	74	71	71
Chromium	53-60		—
Castle	65-75		—
Davies	25¼-28		—
Dome	29	28¾	29
Eldorado	98	93	98
East Mal	380	375	375
Falconbridge	400	—	—
Francoeur	44-46½		—
God's Lake	61	—	—
Gunnar	49	—	—
Goldale	18¼-19		—
Gillies	6-6½		—
Home Oil	275	—	—
Hard Rock	125	—	—
Harker	5½-6		—
Hollinger	14¾	—	—
Hudson Bay	32	—	—
Howey	37½	—	—
Jacola	3½-4		—
Jellicoe	15-16		—
Kirkland Lk	140	—	—
Kirkland Hud	20-30		—
Kerr-A	231	228	230
Little L Lac	300	299	299
Leitch	86	85	85
Lakeshore	27	—	—
Lapa	13¼	—	—
Noranda	76½	—	—
Moneta	85	—	—
Madsen	48¾	—	—
McIntyre	56¾	—	—
Macassa	425	415	420
MacLeod	226	—	—
Mining Corp	137	130	132
McKenzie	129	128	129
McWatters	54	—	—
Naybob	25½	24	25
O'Brien	150	—	—
Oro Plata	35	—	—
Okalta	116-123		—
Omega	22-23		—
Paymaster	37	—	—
Preston	223	219	221
Pickel Crow	416	415	415
Perron	183	—	—
Pioneer	220-222		—
Powell	200-205		—
Pend Oreille	226-229		—
Premier	135-138		—
Pamour	210	205	210
Reno	52½	—	—
Sand River	8½-9		—
Sherritt	115	112	114
Siscoe	79	77	78
San-Antonio	245-235		245
Sudbury Bas	195-199		—
Sullivan	69-75		—
Sylvanite	320-325		—
Sladen	49	48	49
Toburn	163-185		—
Teck Hughes	395	—	—
Uchi	79-83		—
Ventures	420-430		—
Waite Amulet	575	—	—
Wright H	785	—	—
INDUSTRIAL			
Abitibi	200	—	—
Abitibi Prfd	15¾	15¼	15¾
Algoma Steel	16-16¾		—
Beauharnois Pow	5½	—	—
B A Oil	23¼	—	—
Brazilian Traction	9½	—	—
Bell Tele	165	—	—
Burlington Steel	14	14¼	13¾
Canada Cement	7¾	—	—
Can Cement Pr	94½-96		—
Can Packers	103	—	—
Can Vinegars	11-14¼		—
Can Car & F	15½	—	—
Can Car & F Pr	26¾-27½		—
Can Canners	9-10¼		—
Can Canners "A"	20	—	—
Can Canners "B"	13¼	—	—
Canada Bud	3¾-4¼		—
Can. Dredge & D	27¾-28		—
Can Oil	22	—	—
Can Pacific	6¾	—	—
Can Ind Alc "A"	3¾	—	—
Can Wire Box	19¼-19¾		—
Con Paper	8	—	—
Con Min & Smelt	47¾	—	—
Cockshutt Plow	9¾	—	—
Con Gas	167	166	166
Dist Seagrams	23½	21¾	23¾
Dom Fdys & S.	38	—	—
Dom Bridge	40¾	—	—
Dom Steel "B"	15½	15¼	15½
Dom Stores	5¼-5½		—
Dom Tar & Chem	6¾-7¼		—
Fleet Aircraft	9¼	—	—
Fanny Farmer	25¼	—	—
Ford of Can "A"	22½	22	22
Dom Woollens	1908	—	—
Dom Woollens Pfd	6-7		—
Gat. Power	15¼-16¾		—
Gen. Steel Wares	9½-10		—
Goodyear Tire	77-78		—
Gyp Lime & A.	5	—	—
Harding Carpets	3¾-4¼		—
Ham. Bridge	6¾-7½		—
Hir. Walkers	42	41¾	42
Hir. Walkers Pfd.	19¾-20¼		—
Imperial Oil	16	15¾	15¾
Imperial Tobacco	15¼-15⅞		—
Inter. Petroleum	23¾	23¾	23¾
Inter. U. 'A'	8¾-9¼		—
Inter. U. 'B'	45-50		—
Kelvinator	9-12		—
Laura Secord	12½-12¾		—
Loblaw 'A'	28	—	—
Loblaw 'B'	26¼	26	26
Maple Leaf	5½	—	—
Maple Leaf Prfd.	8¼-8¾		—
Massey-Harris	6¼-6⅝		—
Massey-H. Prfd.	58¾-59½		—
Mont. L H & P.	31	—	—
Moore Corp.	44½	—	—
Nat. Steel Car	68½-69¾		—
Nickel	44¾	44½	44¾
Page Hersey	110-120		—
Power Corp.	10⅝	—	—
Royalite Oil	35½	—	—
Stand. Paving	145	—	—
Steel of Canada	86	—	—
Silverwood's Prfd.	7-7¼		—
Union Gas	15½	15¼	15¼
United Steel	6-6¼		—
Westons	12¼-12½		—
Wineries	4¼-5		—

New York Stock Exchange

Biggar & Crawford

	High.	Low.	2:45.
Anaconda Cop	31⅝	31⅛	31⅛
Beth Steel	83	82	82
Chrysler	89⅝	89	89
Col Gas	6¼	6	6¼
Cons Edison	30	—	—
El Bond & S	7¼	7⅜	7⅛
Gen Electric	40¼	—	—
Gen Motors	54¼	53⅞	53⅞
Int Nickel	36⅜	—	—
Int P & Pap Prfd	57⅜	56½	56⅜
Kennecott	36⅛	—	—
N Y Central	18½	18⅛	16¼
North Am	22	—	—
Outboard M	25½-26		—
Penns Railway	22⅝	22¼	22⅝
Radio Corp	6¼	5⅝	5¼
Std Oil of N J	43⅜	—	—
United Air	46¼	—	—
U. S. Steel	67⅝	67⅛	67¼
Westinghouse	117⅝	116⅛	116¼

Grain Exchanges

Biggar & Crawford

CHICAGO:	July	Dec.	May
High	104	109¼	105⅝
Low	102	106¼	104
Close	103⅜	109¼	105⅝

WINNIPEG:	July	Dec.	May
High	90⅝	86⅝	90¼
Low	90	85¼	89
Close	90⅝	85⅝	89¼

LIVERPOOL—Closed.

Hog Quotations In Peterborough

THURSDAY, DECEMBER 21

Canada Packers quote:

Hogs, $11.40 plus transportation.

Sows, 4 to 4½c for No 2.

Eggs. — A-large, 23c; A-medium, 20c; B, 18c; C, 16c; pullets, 17c.

Butter.—No. 1 prints, 29c; No. 2 prints, 28c; No. 1 solids, 28c; No 2 solids, 27c.

Cream.—No. 1 (off truck); 28c; Special, 29c; No. 2, 25c.

Grain Quotations:

Fall wheat, 70c; oats, 37 to 42c; barley, 52 to 57c rye, 50; buckwheat, 55c.

Poultry Quotations:

Turkeys, 19c. Chickens, 17c. Geese, 14c.

Cuba is feeling the effects of the war in Europe in increased demand from neutral countries for its products.

Trent River W.I. Holds Christmas Meeting

TRENT RIVER, Dec. 21—(ENS)—The Christmas meeting of the Women's Institute was held on Thursday afternoon at the home of Mrs. H. Mann with an attendance of 26 members and 4 visitors. The rooms were prettily decorated in keeping with the season, Mrs. Mann was in charge.

The motto was read by Mrs. J. McNeely. The roll-call was responded to by an exchange of gifts. It was decided to have a special meeting for the second series of meat cookery demonstration on Tuesday, January 9, at the home of Mrs. H. Mann. Two dollars was voted to be donated to the Club Girl Entertains organization, known as the Riverettes.

The secretary, Mrs. Melville Wight read the following letters: From the sick, letters of appreciation for fruit received from the Institute; a letter from the Department concerning The War Charities Act; The Canadian Red Cross Society on methods of raising funds, and where to secure instructions for work for Red Cross. Fruit and a potted plant were ordered to be sent to the sick.

Mrs. Ward Glenn, delegate to the Central Ontario area Women's Institute convention held at Toronto in November, gave a splendid report. A number of Christmas carols were sung. Lunch was served.

German Offices Raided

WINDHOEK, Southwest Africa, Dec. 21—(CP-Reuters).—Police today raided and searched simultaneously a number of offices belonging to German organizations and the private residences of officers of such organizations. The raids were in Windhoek and provincial towns.

Documents were seized but no statement was made by the police. Southwest Africa, formerly a German colony, is a mandated territory of the Union of South Africa.

Canadian Troop Arrival Held Proof Empire Firmly At Britain's Side

LONDON, Dec. 21—(CP Cable).—Bold headlines, colorful stories and cheery pictures told the story of the arrival of the first contingent of Canadian troops in London morning newspapers.

Landing of the Canadian active service force was played by the staid times with the double-column heading it reserves for the major news break of the day. The Daily Mirror splashed the story with a picture on page one, but the other newspapers decided the air and sea battles and ship sinkings were "bigger" stories.

"The Canadians arrive" was the Times' headline topping a two-column account of the troops' disembarkation and journey to camp somewhere in Britain.

The Daily Telegraph sandwiched the story between the latest news of the German raider Admiral Graf Spee's crew and yesterday's air battle over Heligoland. But the paper devoted its picture section exclusively to the Canucks. It showed a colonel inspecting the troops of one unit, including an airedale which is the regimental mascot; troops cheering on shipboard as they awaited the time for landing, the first man ashore and a cheery, chubby cook laden with the implements of his profession.

"The Canadians are here," screamed a headline in the Mirror. Alongside its story the paper ran criticism of the mixup over the release of news of the contingent's arrival.

Churchill Spills It.

Originally scheduled for release at 2 a.m. on Tuesday and finally promised for 3 a.m. on Wednesday, the news of the troops' coming was given out suddenly last night after Winston Churchill, First Lord of the Admiralty, had made the announcement in an Empire broadcast. The resultant confusion led to delay in passage of stories of the arrival through the censors.

The Daily Express criticized the "lack of co-ordination among the news departments of the fighting services" which led to the mixup. "Perhaps this muddle must just be looked upon as an example of confusion and we can never hope for order again under this War Government."

The Express printed a front-page picture of Canadians marching to their barracks, and dug up a picture of the 1914 Canadian Expeditionary Force parading through London streets. "Why not again?" asked a caption under the picture of the march through the Capital.

The paper suggested editorially as well that London be given an opportunity to cheer the marching Canadians. The Express story filled two columns.

"The Canadians are here in thousands," was the way the News-Chronicle told the story. The Daily Sketch proclaimed that "Canada's sons are here to fight their fathers' battles over again."

"A Fine Muddle."

The Evening Standard devoted an entire editorial column to a scathing attack on whoever was responsible for last night's muddle in the release of the news that the Canadians were here. It demanded to know whether Winston Churchill or departmental officials held back the story.

Under the heading, "Stop This Folly," the Standard said: "You can read to-day perhaps the most thrilling news of the war. The world has been told that Britain is engaged in this conflict not as a small insignificant island in the North Sea, but as a mighty Commonwealth of peoples whose tongues are spoken, whose laws are respected, whose freedoms are established in every corner of the globe. With the arrival of the first contingent of the Canadian forces on these shores that fact is proclaimed for all men to understand.

"For days this argosy has steered its course across the Atlantic Ocean. Stealth, secrecy and all the prowess of the British Navy were required to bring this prize in safe escort to England. Until the warriors themselves in one triumphant battle shout spelt out the word 'Canada.' From that moment they were assured a fitting welcome. Men and women, old and young, raced down to the dock to cheer the heroes in. Marching, laughing, singing, they came ashore. The great fact was known. The Empire was at England's side."

Pleas Of No Avail.

Recounting the newspaper's efforts to obtain release of the news, the Standard said it pleaded unsuccessfully with the Admiralty and the War Office, and with "their lapdog," the Ministry of Information.

"But officials laid their hands on their cold, stony hearts and swore to us that the gravest injury would be done the nation's cause if one whisper escaped before that ghostly hour of two o'clock Wednesday."

Mr. Churchill made the announcement and then "perhaps the greatest story of the war is told in hugger mugger fashion a few hours later by the British Broadcasting Corporation as if it had little more interest than the fat stock prices."

"Does Mr. Churchill hold back the news in order to provide material for his speeches?" the paper asked. "We trust that is not so. Mr. Churchill is a great minister but he surely would not rob the British people of the right to be told in the proper manner.

"Or is it that the men in charge of these affairs at the (Defence) Service Departments are still unaware that the whole nation is fighting this war. Mr. Churchill last night exposed the nonsense which had been talked by his Department all day. An end must be made to running this war as if it were the private affair of a few bonehead officials.'

Three major provincial newspapers contained scant news of and no comment on the Canadians' arrival. This presumably was because of the confusion last night and the fact Mr. Churchill made his brief announcement without warning.

The Yorkshire Post printed on its front page a one-paragraph story and called it a "cheering statement."

The influential Manchester Guardian had three lines in its "stop press" column. The Liverpool Post left the revelation buried in Mr. Churchill's speech with the mere sub-head: "Canadian army division arrives."

Columnist Dies

Heywood Broun, outstanding American newspaper columnist, died of pneumonia in a New York hospital.

Gifts for Men by Gillette

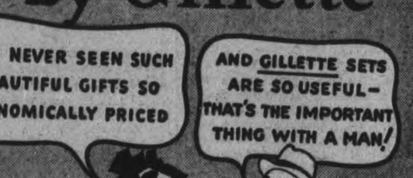

Gillette Desk Stand, Calendar And Memo Pad With 50 Blue Gillette Blades

● This handsome, 2-in-1 Set is Gillette's latest, smartest gift creation for men! Made of metal, covered with durable pigskin-grained fabric, it includes perpetual calendar; paper pad, and receptacle for stamps, etc. You pay only for the 50 Blue Gillette Blades. $2.50

Gillette Blades And Ash-Tray Package

● Ten packages of 5 Blue Gillette Blades (50 Blades) in a handsome, streamlined Bakelite ash-tray. Available in three colors. Suitable for home or office. You pay only the regular price of the blades alone. $2.50

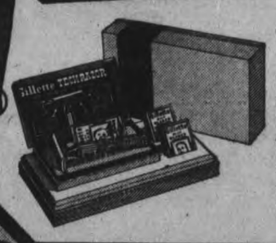

Gillette Tech Razor Gift Set

● Every man will appreciate the new Gillette Tech Razor with four major improvements! Fifteen Blue Gillette Blades included in handsome presentation package at only 98¢

Gillette Sheraton Razor Set

● Contains one-piece gold-plated Sheraton Razor and two Blades in metal case covered with leather-grained fabric. Also 25 additional Blue Gillette Blades and tube of Gillette Brushless Cream. All in prize-winning package. $2.50

Gillette Deluxe Aristocrat Set

● Includes regular $4. Gillette Aristocrat Set plus 15 additional Blue Gillette Blades and tube of Gillette Brushless Cream. Exceptionally impressive gift for $5.00

Other sets at $6.00

Valet AutoStrop Razor Set

● Attractive Bakelite case holds gold-plated Valet AutoStrop Razor, metal blade box with two Valet Blades, and leather strop. Also ten additional Valet Blades, all in unique gift box. $1.50

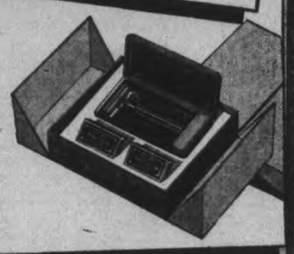

See The Full Gillette Gift Line Wherever Blades Are Sold

GROCERIES with the CHRISTMAS SPIRIT

STORES OPEN THURSDAY, FRIDAY and SATURDAY NIGHTS. CLOSED ALL DAY MONDAY. OPEN TUESDAY MORNING UNTIL 12 O'CLOCK NOON.

FOR YOUR *Christmas Dinner*
We Have a Carefully Selected Stock Of
TURKEYS, GEESE, DUCKS and CHICKENS
AT PRICES TO SUIT EVERY PURSE
All Poultry drawn and cleaned ready for the oven and delivered Free when you want it.

GREEN LABEL **Ginger Ale** 5 Glass Bottle Plus Deposit **10c**

FIRST GRADE **Creamery Butter 2** lb. **59c**

WESTON'S **Soda Wafers 2** 8-oz. Pkg. **19c**

OLD TOWNE 28-oz. Bottle **Sweet Mixed Pickles 19c**

GREEN GIANT **Tomato Juice 2** 19-oz. Tins **15c**

FISH

FRESH White Fish lb. **20c**
NO. 1 Smelts - lb. **19c**
Sea Herrings 3 lbs. **25c**
LARGE SIZE Scotch Kippers 2 Pair **25c**
Fresh Fillets Not Frozen lb. **17c**
Smoked Fillets lb. **15c**
Sliced Salmon lb. **17c**
Fresh Oysters ½ Pint **35c**

Fruits and Vegetables

Extra Fancy TOKAY Grapes 2 lb. **23c**
HONKER Cranberries lb. **23c**
LARGE TABLE McINTOSH APPLES Peck **39c**
CHRISTMAS NAVEL SEEDLESS ORANGES Large Size **23c**
Other sizes - All prices
SEEDLESS Grapefruits 3 for **13c**
Celery 2 for **15c**
CELERY Hearts 2 for **19c**
FIRM HEAD Lettuce 2 for **15c**
RIPE Tomatoes lb. **15c**
Cooking Onions ½ Peck Bag **13c**
Cauliflower, California Carrots, Table Turnips, Hard Cabbage, Sweet Potatoes, Spanish Onions.

Blue Brand Quality Meats

BONELESS PRIME RIB ROAST - lb. **25c**
SMALL LINK SAUSAGE - - - 2 lbs. **35c**
SAUSAGE MEAT - - 2 lbs. **25c**
FRESH CUT TENDERLOIN - - - lb. **27c**
TENDER SWEET HAMS Half or Whole, lb. **29c**
TENDER Smoked Boneless Butts - lb. **29c**
THICK LEAN Pickle Back PIECE - - lb. **30c**
SUGAR CURED Breakfast Bacon SLICED - lb. **27c**

YOUNG LAMB
LEGS ..... lb. **23¢**
TRIMMED LOINS ..... lb. **25¢**
BONELESS, ROLLED FRONTS ..... lb. **21¢**

FRESH PORK CUTS
LEAN ROASTING BUTTS ..... lb. **19¢**
LEGS (half or whole) ..... lb. **20¢**
STREAKY PORK ..... sliced **21¢**; piece **19¢**
CHOPPED KIDNEY SUET ..... lb. **15¢**

Still a limited quantity at the old price.

½-lb. Tin **25c**
1-lb. Tin **45c**

Texsun Grapefruit Juice 50-oz. **25c** 2 18-oz. **19c**
NO. 1 MIXED NUTS - 2 lbs. **35c**
PEANUTS - - 2 lbs. **19c**

Christmas CANDIES
Xmas Mixed ..... 2 lbs. 25c
Jellies, Creams, Chocolate Drops 2 lb. 35¢
FULL ASSORTMENT OF Box Candies, etc.

CHRISTMAS CRACKERS
Jolly Good 6 for **25c** — Each Cracker contains Crepe Hat Toy and Verse.
Happy Time dz. **79c** — Contains Crepe Hat, Novelty, Snap and Motto.

Say Merry Christmas with Holiday Cartons

CANADA DRY Four 30-oz. Bottles Plus Deposit **79c**

FINE QUALITY Sliced Bread 2 24-oz. Loaves **13c**
AYLMER BRAND PURE Grapejuice 14-oz. Bottle **15c**
McLAREN'S INVINCIBLE Jelly Powders 3 Pkgs. **14c**

Prime Canadian Cheese NEW **20c** MEDIUM **25c** REAL OLD **32c**
APPLE CIDER **15c** Quart **49c** Gallon
LARGE TENDER PEAS CHOICE QUALITY NO. 2 TINS 2 tins **25c**

F —&— G MARKETS
356 George St.—Phone 3524
599 George St.—Phone 5741
356 Charlotte—Phone 4635
East City—Phone 5733
196 Rubidge—Phone 3581

E. C. BRAUND
718 George St.—Phone 3547
280 Park St.—Phone 3140
174 Charlotte St.—Phone 5739

The Examiner

The Peterborough Examiner, published each evening by Peterborough Examiner, Limited. Office Hunter and Water Streets, Peterborough, Ont. Subscription Rates: 15c per week in City of Peterborough delivered by carrier; $6.00 per year by mail to outside points.

Members Canadian Press: Audit Bureau of Circulation; Canadian Daily Newspaper Association; Empire Press Union; Ontario Provincial Dailies Association.

W. RUPERT DAVIES, President; R. L. GARNER, General Manager; A. R. KENNEDY, Managing Editor.

TELEPHONE 4641.
Private Branch Exchange to All Departments.

THURSDAY, DECEMBER 21, 1939

Hitler Caused It

Adolf Hitler ordered Captain Hans Langsdorff to sink the German battleship Graf Spee. He did so and two days later ended his life by using a revolver. The German embassy at Buenos Aires, in announcing the demise of the captain, contained these words: "He sacrificed his life for the Fatherland."

The unwritten law of the sea is that the captain goes down with his vessel unless it is possible for all hands to be saved. In this case that rule would not apply as the Graf Spee was going to go down with the knowledge of all concerned, and they had planned the way of escape. A splendid warship was to be scuttled and that is exactly what happened to it.

The reasonable supposition is that Captain Langsdorff had been ordered to do something by Adolf Hitler of which he could not approve. He was at sea before Hitler started hanging paper on walls in Austria. He had been in the battle of Jutland in the previous war, and he had been entrusted with the command of one of the best battleships Germany possessed. In recent months he had been out as a sea raider, and it is said of him that no lives had been lost from vessels which he downed. It is quite possible the man had a code of ethics which would pass muster in good company.

Sinking a battleship was apparently too much for Captain Langsdorff. On the night previous to his final act he had said what looked much like farewell to all his officers. He had shaken hands with them in turn, and left word he was going to his room and did not wish to be disturbed as he was tired. Subsequent events indicate the man had made up his mind regarding the course he was going to take. He had not gone down fighting, but he was soon to follow his vessel.

We doubt if Adolf Hitler can understand or appreciate such a course. He looked upon the Graf Spee as a battleship in a tight place, but the fact that Captain Langsdorff would regard himself as part of that warship would not cross the mind of a Hitler. He would not understand it if it were patiently explained to him in detail. The scope of his mind is occupied with such lawless tactics as planting mines in brazen defiance of all sea rules and treaties and traditions.

We consider it quite just to claim that Captain Langsdorff's death by his own hand can be traced in a straight line to the order given from Berlin by Hitler that the Graf Spee was to be sunk without a fight. To put it more abruptly—*Hitler killed Captain Langsdorff.*

Who's Being Censored?

The more exacting a censorship seeks to become the greater are the number of boners pulled. And they are also larger. The Daily Express of London says the newspaper and the people want the news and not two or three days after it has taken place.

The arrival of Canadian troops set the Express off. The newspapers were under orders not to say anything about the event until 2 o'clock Wednesday morning. Well ahead of that time Winston Churchill announced it in the House of Commons, and the Court Circular came out with the news that officials had departed to meet the Canadian soldiers. And meantime the newspapers were supposed to twiddle their thumbs and wait.

Next thing the Express and other papers were ordered not to disclose where the Canadians were going into camp, but when the Express was thumbing through the columns of other papers it came upon a letter written to the editor of the London Times *from the general officer in command at Aldershot* saying that a large number of Dominion troops would be stationed there.

One can understand well enough there are certain restrictions which should be placed, but what is the use of such restrictions if the First Lord of the Admiralty can poo-hoo them and if the Court Circular and the commanding officer at Aldershot can follow their own sweet course?

What a Language!

Ho hum! What a time there is trying to keep up with the proper use of what is known as the Scottish tongue. It is a thing separate and apart from others; beloved by those who know how to use it and abused apparently by the rest of the world.

The case in point is that a merchant in Peterborough advertised pipes for Christmas, but he used the word "Cuddie." In order to make it plain it was added: "If you are not a Scot then a cuddie is a pipe."

And thus it was printed. Then came our soft-spoken and mild-mannered Scottish friend into action to explain that "a cuddie is a donkey, and the word for pipe is cutty."

It is hard for one with the tongue of a Sassenach to memorize or fathom the language of the Scot. He must begin early and take the form of instruction which impresses that oatmeal must be referred to as "them," and then proceed by easy stages until he knows for sure that "cuddie" is a donkey. What a tongue!

Another Suicide

The German luxury liner Columbus (32,381 tons) has been in and out of the news since the outbreak of war. When war was declared the liner was on a Caribbean cruise, and for the sake of safety headed for Vera Cruz, Mexico.

At various times there have been stories printed about the Columbus. It was said she had taken on food and fuel sufficient for 50 days at sea. Other reports indicating that the liner was about to move predicted she was going to be used as bait for the British navy. The Columbus was to move out to sea and there would be several German naval vessels on hand to deal with British cruisers which might be in the near waters. That theory owes its existence to the manner in which the intentions of the captain were widely announced in advance.

The Columbus did leave Vera Cruz, and it is a recorded fact she had fuel and food for 50 days. But she went only a short distance out to sea when she did the same as the Graf Spee—committed suicide. The staff and members of the crew had all taken to the life boats and they were picked up by a United States cruiser. There was a British cruiser not far off but there had not been a fight, and the Columbus was fired and sunk by her own people.

That appears to be in keeping with predetermined German policy; rather than be captured the vessel must be sunk at sea. Perhaps that is good policy because if the British were to come into possession of the Columbus the liner would undoubtedly be put into service, and might even be used as a transport for troops. As far as sea tonnage for the Germans is concerned the effect is the same—one less luxury liner, and one more crew interned.

During a Naval Battle

The damage which was done to the Graf Spee and the British cruiser Exeter has been fairly well described. Apparently the British Admiralty is willing that nothing should be secret about it, for the extent of injuries on board the Exeter has been told with considerable detail.

Regarding the Graf Spee the information comes mainly from neutral observers and from British seamen who were prisoners on board during the battle. They had been picked up from merchant vessels which the German raider had sunk.

The first five salvos fired by the Spee at the Exeter were out of range, but the next from an 11-inch gun was a direct hit on the forward turret and killed eight of the fifteen in the gun crew; there were four more direct hits from 11-inch guns, and finally there was only one gun left in action on the Exeter and it had to be fired by hand. The side of the cruiser was riddled and the steering gear was damaged. That was what happened to a cruiser when it tackled a battleship.

On the Graf Spee we learn that the forward turret containing three 11-inch guns had been put completely out of commission; the gunfire control mechanism of the ship had been destroyed, and of equal seriousness—the food supply on board the Spee had been destroyed.

The Exeter was the first cruiser to commence the engagement and afterward the fight was joined by two cruisers lighter in equipment than the Exeter. It is not often that one reads in detail just what does happen when these war vessels start action at sea. The engagements may be less frequent than those on land, but when they do go into action the damage must be tremendous and the danger intensely real. It does look as though the Graf Spee when it turned and made for port had not been as much damaged as the Exeter, and the conclusion of the neutral observers is that there should have been sufficient fight left in the German vessel when it again went through the gesture of putting out to sea.

Don't Need This Kind

A man of 31 years was in court at Hamilton charged with having assaulted his mother, who is 54 and almost totally blind. The mother has a pension of $20 per month and the son has contributed nothing at all to her support or the upkeep of the house.

The assault took place when the mother called the son in the morning. She wanted him to be out on time to apply for a factory job. He struck his mother, ripped the front out of the radio and smashed the front door.

In court the mother said she could not very well "turn her own flesh and blood" out on the street so that is why she continued to keep him.

The son told the judge, "All I want to do is get in the army." And we're not so sure that the Canadian army wants a man of that type because on the face of things he has nothing to recommend him. Certainly a man of 31 years who would strike his mother is not brave, nor would a man with such utter absence of self-control fit in with army discipline. Hes' not the army type at all.

NOTE AND COMMENT

Any turkey living by the end of the week will owe its existence to the desire to have some more turkeys coming on next season.

Berlin suggests it may demand that Uruguay pay for the loss of the Graf Spee. It does look as though at this late date there is a sense of humor developing in the German capital.

Hunter in Pennsylvania was fined $25 for shooting across a highway. What made the case so clear was that the game warden was just on the other side of the road.

The Christmas bonus used to be exempt from taxation in Germany, but this year it comes under the general scheme of "your government needs the money."

Reports indicate that 540,000 people in England evacuated from cities as a safety measure have returned to their former places of habitation. So one can understand the task Moses had on his hands when he started leading the children of Israel to the Promised Land.

Pictures taken in France show a number of Scots wearing kilts and shoving wheelbarrows around to strengthen defences. What a war! Imagine if you can a Scot dressed in kilts and heading off to deal with Hitler, and then encountering a wheelbarrow in France!

A heavyweight fighter from Chile is training in New York to fight Joe Louis, and already has it planned how he will hit him square upon the jaw. We know a couple of nice chaps who like to play the horses and they are always talking that way too.

Youth of 16 years escaped from the Reformatory and returned to Hamilton, where he knew of a store of explosives. He explained he was going to pull a job which would make him independent for life. We wonder if that mistaken and hopeful youth actually believed he could do any such thing?

One farmer at Seaforth came to pay his taxes and used $50 bills. The collector sent for the editor of the Expositor to find out if the bills were all right, and the editor in turn said he would have to inquire at the Bureau of Statistics in Ottawa.

One need not be regarded as being pessimistic when saying that the present is a hard time on daily newspapers. In United States during 1939 there were 70 daily papers which suspended publication, and in each case the reason given was the same—the cost of publication was too great.

Freddie Bartholomew, England's gift to Hollywood, has won a case in court and the decision means that his parents and lawyers cannot press suits against him for more of his money. The spectacle of parents bringing suit against a boy was never at any time particularly beautiful.

REVENGE

(By A.R.K.)

¶ The biggest truck that snorts and runs, that weighs around some twenty tons, and has a dozen wheels; at times I'd like to drive that truck, and with it go and try my luck, to see just how it feels.

¶ For there are drivers whom I know, I'd like to place them in a row, they get my goat they do; that's why I'd like to run that truck, for once I'd have these fellows stuck, before I got half through.

¶ The man who's always cutting in, in places where the room is thin, I'd spot him out with care; I'd crowd him just a little bit, and quietly settle back and sit, so I could see him glare.

¶ The other chap who never stops, to him stop signs are only props, for him I have to duck; I'd like to roll along some day, and get right square into his way, with that enormous truck.

¶ The other chap who blows his horn, he starts it in the early morn, and toots away all day; that truck of twenty tons I'd turn, to hear him toot and see him squirm, hear what he had to say.

¶ My motives are not good I know, I might cause trouble as I'd go, and never raise a smile; and yet I'd like to find that truck, and with it go and try my luck—and drive around a while.

Quits Drinking When Ready Says Ned Clarke

WRITING in the Globe and Mail Ralph Allen tells the story of Ned Clarke, and there are few police reporters in Toronto who have not at one time or another written of this same man. For years he was known to the police, and many of the officers could lay claim they had fought with Ned Clarke when he was drunk. The story:

Toronto's most eminent "horrible example," gnarled, mellow old Ned Clarke, interrupted a Christmas encyclical on the evils of drink yesterday to confess his King and Queen had lured him off the wagon last May for the first time in nearly four years. But the blue-eyed patriarch of the pubs has been carrying the ball of temperance so earnestly ever since that he insists his one fumble ought to be erased from the records. Considering that in his bibulous hey-day he fought nearly every cop in town at least once, appeared in Police Court on drunk charges more than 100 times and frequently spent ten months of the year in jail, he's probably right.

"Yessir," old Ned—he's 73 now—chuckled at his home in the Salvation Army Hostel yesterday, "Yessir, it was too bad in a way that I had to make that one slip. But what's a patriot to do? The King and Queen were in town and a man gave me a bottle of navy rum. Real stuff, navy rum. Drank most of it myself."

Did it—er—exhilerate him?

"Indeed it did," the celebrated teetotaller recounted with satisfaction. "Got as drunk as a goat. But I had sense enough to come back here and sleep it off. Never even saw a cop."

Ned's turning down all Christmas cheer, acutely aware after his experience during the Royal visit and several other historic moments of the pitalls of special occasions. History has been one of his most indefatigable enemies. He took his first drink to stave off cold while he was fighting as a Mounted Police recruit in the Northwest Rebellion. His permanent reformation might have occurred nearly twenty-five years earlier than it did if the Titanic hadn't sunk.

"A minister kept treating me to the gold cure," Ned recalled. "He was a fine man and he meant well. I kept telling him it wouldn't do any good, but fast as I'd get into trouble he'd yank me in again and blow me to the full treatment. I guess I took the cure a dozen times. One of the last times I could see it was beginning to wear me down. I even refused several drinks — and then bang! there goes the Titanic. Big ship like that, too. Said nothing could sink her. Well, what could I do?"

NED BELIEVES, as he believed even when he had no intention of doing so, it's no particular trick to cut out alcohol.

"Cure's no good," he reflected. "Talk's no good. A man will quit when he's ready to, and no sooner. Until he's ready you might as well try to pull the sun down out of the sky as argue him into it. Me, when I got ready, I just said, 'Henceforward I'll discontinue.' And so I did, barring that little oversight of last spring."

Ned believes his renowned fellow-traveller, John Barleycorn, would have killed him years ago if it hadn't been for Ned's own iron constitution.

"I've guzzled enough stuff to finish six ordinary men," he admitted, not boastfully, but as a gentle caution to possible emulators. "Even anti-freeze and canned heat. Terrible stuff, but it never seemed to hurt me."

What did hurt him—and the evidence is all over his patched body and twisted face—were his dozens of battles with police and one heroic escapade in which he leaped practically head-on into a passenger locomotive to brush three slightly lushed companions from its path.

BETTER DROP IT

THE Fergus News-Record sent Hon. Eric Cross forty-three clippings from weekly papers, all but two of them critical of his municipal council term-extension policy. Acknowledging them, he says: "I may say I still adhere to the view that the two-year definite term is acceptable as a sane and sensible measure of economy during wartime. Most of the criticism has been directed to any extension beyond the period of two years." The bill sponsored by Mr. Cross provides for such extension at the say-so of a government board. Does the letter mean that he has dropped this idea? Even if he has, the two-year term is in itself open to objection, and the News-Record is justified in its suggestion that the whole proposal should be forgotten by the government.—Toronto Star.

NO RED MENACE

FOR YEARS, timid statesmen and timid people alike had trembled at thought of the Red menace, Japan, Italy and Germany, not long ago, took it so seriously, or pretended to, that they tried to form a world alliance against it.

But today, thanks to the Finns, we know there is no Red menace. There is only the same old inefficient rabble of Russians, dumb, driven, tyrannized over by new masters. Ten good French or German divisions, in all probability, could go through the whole Red army like a snow-plow through slush.

The Reds may be able to walk through a door if someone holds it open for them, as the Germans held it open for them, as the Germans held it in Poland, or as it was held for them in Lithuania, Latvia and Estonia. But they haven't yet been able, by force, to break into the house of the Finns.—Chicago Daily News.

LIMITED

Fair Evacuee: "I suppose you haven't any skin food?"
Proprietor of Village Store: "Only sossidges, Miss."
—Humorist.

• Germans Have 100 Divisions

(Edgar Ansel Mowrer, of Chicago Daily News, cables that an early decision is hinted.)

PARIS,—"The German people is on the eve of the greatest decision of its history." These words by the loquacious Nazi propaganda minister, Dr. Joseph Goebbels, recently uttered at Trier, just behind the Siegfried Line, now seem to be taking shape either as the shadow of the long-awaited German offensive or as another serious move in the war of nerves.

The Dutch are obvious alarmed, and it takes a good deal to shake them. Numerous French authorities are fairly sure that this time the German staff, which, by a series of pretexts, constantly has been avoiding Fuehrer Hitler's injunctions to attack, will not be able to dam the Fuehrer's impetuosity much longer.

Today there are nearly 100 German divisions within striking distance of the Dutch, Belgian, French or Swiss frontier. The French believe that most, if not all, of these troops have been informed that there will be no Christmas leaves.

Fresh German infantry, cavalry and pioneers have reached Lorrach in Baden; the cantonments at Erkelenz, near the southern end of the Dutch-German border, are filled with troops.

A new regiment of artillery, has reached Aachen, with some 8⅝-inch guns, believed to be new guns from the Skoda works in Bohemia. Fresh armored and motorized troops have strengthened the already heavy forces between the Ruhr and Cleves.

Farther to the north, where they would apparently be used equally against Sweden, Holland, or Great Britain, are heavy air concentrations. The landing fields of Schleswig-Holstein and Oldenburg have been carefully conditioned. It is reported that a recent concert in Bremen was attended by no less than 1,000 German airmen.

Finally, well-informed persons in Paris are now convinced that preparations for the embarkation of large forces have been completed at Hamburg, Bremen and Bremerhaven.

Certainly, if Hitler intended to strike within two days he would not be doing any differently than he is doing.

• Thinks Hitler Has Bungled

THE HEAVIEST casualties in this war (or wars) have been among the prophets and experts. Events have moved so rapidly, so strangely, so contrary to preconceived notions as to make forecasting the most perilous of jobs.

So we don't predict Hitler's fall within a year, says the New York World-Telegram, but merely point out the predicament in which he has involved himself—a predicament so terrible that his past gains may all be wiped out in such a debacle as the world has never seen. Consider what he has done already!

1. He has brought Bolshevism to his own borders, hemmed himself in to the East and surrendered his basic program of a drive for room and resources in that direction.

2. He has helped turn the Baltic into a Russian Lake.

3. He has placed Russia in a position to drive into the Balkans, while taking himself out of that position.

4. He has lost Italy as an active ally and increasingly faces the possibility that she will become an active enemy. Also, for whatever she was worth, he has lost Spain.

5. He has brought himself into war against the sea power of Great Britain and the land power of France.

6. He has made considerable progress on sea — and yet his victories there have merely dented Britain's sea power. And the British obviously are making steady headway against both his submarines and magnetic mines while constructing the greatest tonnage of new vessels in England's history.

7. He is shut off from imports by sea; his Russian ally has a war of its own to use up its rather doubtful stock of supplies; Russia is in a position to shut off his iron imports from Sweden, and the Scandinavian countries increasingly need their military supplies to strengthen their own defences.

8. Now his exports are cut off, and even the German press admits that exportable commodities are piling up beyond the warehouse capacity of his ports.

9. He has drained the resources and money of his country to build up armaments which are proving inadequate to win the war.

10. The Allies have attained, or will soon attain, parity with him in the air—and behind them lie the vast and growing airplane manufacturing facilities of the United States.

11. He faces discontent among his own people; he has brought into his empire millions of hungry and sullen Poles; he faces sporadic and growing rebellion among the Czechs and he has built up other active centres of potential revolution.

12. The wild ambitions of his master, Stalin, may produce war in the Balkans in which Italy and Turkey would be against him or his ally.

13. The force of world opinion has been turned against him and Russia and the moral and material strength of the most productive sections of the world is now on the side of his enemies.

PUBLIC ENEMY

MAYOR LAGUARDIA of New York may be depended upon to enliven any day with a smart remark. His latest is this: "There is one thing established in chemistry and police work and that is that alcohol and gasoline do not mix."

"Don't give the drunken driver a 'break'," says the mayor of the metropolis in an address to the heads of the police department of his city, on the occasion of the annual presentation of precinct awards for safety records. The mayor continued: "I don't care who he is. If he is driving while drunk, bring him in... I don't care what kind of a car he is driving. Apprehend and prosecute. This is something we can't ignore."

The life of no individual should be at the mercy of a drunken driver, at what Mayor LaGuardia calls the most dangerous time, "the cocktail hour," or at any other time.

Gasoline and alcohol do not mix. The drunken driver is a potential murderer, and must be regarded by the forces of law and order as a criminal, no matter who he is or how strong his pull.—Buffalo Courier-Express.

A Bible Message For Today . . . .

And the people spake against God, and against Moses, Wherefore have ye brought us up out of Egypt to die in the wilderness? for there is no bread, neither is there any water; and our soul loatheth this light bread. And the Lord sent fiery serpents among the people, and they bit the people; and much people of Israel died.

Therefore the people came to Moses, and said, We have sinned, for we have spoken against the Lord, and against thee; pray unto the Lord, that he take away the serpents from us. And Moses prayed for the people. And the Lord said unto Moses, Make thee a fiery serpent, and set it upon a pole: and it shall come to pass, that every one that is bitten, when he looketh upon it, shall live. And Moses made a serpent of brass, and put it upon a pole, and it came to pass, that if a serpent had bitten any man, when he beheld the serpent of brass, he lived.—Num. xxi, 5-9.

Hard To Believe How Time Flies

DECEMBER 21

1909 No ice is yet available at Brock St. rink where there has been no skating so far this season.

Six new machines to be installed in the Colonial Weaving Company have arrived here.

George Worboy is elected Chief Ranger of Court Langton No. 344 by C.O.F. by acclamation.

Dr. Bernard Poole who has been acting as Dominion Veterinary Inspector for southern Saskatchewan is home on holidays.

The Christmas number of "Collegiate Echoes" with Edith Connor as editor is out.

1919 Annual Christmas treat is enjoyed by 700 children from the families of war veterans here.

A letter from J. H. Burnham declaring there is no demand in Canada for titles appear in the Manchester Guardian.

H. B. Cowan is acting secretary of the newly organized United Dairymen's Co-operative Limited.

John Allan, formerly at St. Paul's Church has been appointed organist of St. Andrew's, Chatham.

The Marks Stock Company is starting a five-day engagement at the Grand featuring Kittie and Ernie Marks.

1929 Turkeys were plentiful here today and were selling at from 33 to 38 cents a pound.

The ratepayers of Hastings pass the Hydro bylaw by a vote of 127 to 22.

Heavy snowfall blocks roads and streets. City employs 50 men to shovel snow.

Mrs. S. D. Carver is elected president of the Trinity Women's Missionary Society.

Ald. Walter Stocker tenders his resignation as a member of the local Old Age Pensions Board.

IN WAR TIME

1914 Pte. Frank Smith, British reservist, who left Omemee to rejoin his old regiment has been killed in action.

Bylaws regulating the administration of the fund are passed by the Peterborough Patriotic Fund.

Ald. William Langford announces he will be a candidate for re-election in the north ward.

Examiner receives from Lieut.-Col. Jos. Mills copies of recruiting posters used in England.

First heavy snow fall of the season here today but so far the country roads are not blocked.

A Bit Of Nonsense

True To Type

Mrs. Smith was relating her grievances over the garden fence.

'My husband is such a flirt," she complained, "I just can't trust him anywhere."

"Never mind, my dear," her friend consoled her. "He's probably only reverting to type."

"That's where you're wrong," said Mrs. Smith grimly. "He's reverting to typists."

EMBARRASSING QUESTION

(Erie, Kansas, Record)

This daylight saving time has now ended for the present year. It would be interesting to know what the people did with the extra time they saved.

A pleasure to give to get — and to smoke

● No gift to a smoker can be more appropriate or more welcome than a supply of Punch Cigars.

High quality, superb Havana fragrance and enchanting flavour have won Punch the title of "Canada's Finest Cigar."

Write "Punch Cigars" at the top of your list of "What to get for men"—order from your dealer today.

TASTEFULLY DECORATED FOR CHRISTMAS

PERFECTOS PANETELAS 10¢ In boxes of 10 and 25 Cigars

PUNCH LILIES 15¢ In glass jars of 25 and 50 Cigars

Punch CIGAR

First Contingent Of Canada's Overseas Forces Arrives In Great Britain

"Fall in," shouts the company sergeant-major, LEFT, and this group of Canadian Highlanders line up in a train shed ready to march to the troopship for the voyage overseas. With the announcement of the safe arrival of the first contingent of the Canadian overseas forces, this picture was released by the director of public information in Ottawa.

"Roll out the barrel for the gangplank's here," parodied this jovial Scottie as he marched with his comrades of Canada's new army on board the transport ship which carried the first contingent of Canada's overseas forces across the Atlantic.

Following the announcement from England that the first contingent of Canada's overseas forces had landed after a pleasant uneventful voyage, the director of public information in Ottawa released this picture, showing Canada's soldiers embarking for overseas. Rifles slung, kitbags over shoulders, a line of Scotties move up the gangplank at the embarkation point.

Institute Gives Its Gifts To Red Cross

JANETVILLE, Dec. 21—(ENS).—Mrs. James Howe opened her spacious home in the village for the Christmas meeting of the Women's Institute on Thursday afternoon when 34 members and a number of visitors were present. The president Mrs. Charles Deyell was in the chair.

The secretary, Mrs. M. Armstrong read a letter in regard to Red Cross work from Miss Clarke of Toronto, the superintendent; an application form from the government grant, bills in connection with the recent social evening and a long letter with interesting snaps from Miss Mary Johnston, a member of the Scottish Institute which toured Canada in the late summer.

It was decided to use the day's collection and the surplus from the bus trip, to purchase gifts for the shut-ins at Christmas.

On motion of the members the secretary was instructed to send a letter of sympathy to Mrs. Oswald McGill and son, Mr. Guy McGill in their bereavement.

In place of the usual exchange of Christmas gifts among the members it was agreed to contribute the price of the gifts to the Red Cross which will amount to $10.00.

Two members paid fees and Mrs. W. G. Bradburn kindly offered her home for the January meeting.

Mrs. Charles Deyell as chairman of the local Red Cross Society reported the work accomplished to date as follows:—2 dozen abdominal bands, 2 dozen hospital pads, 1 dozen hospital sheets, 1 dozen pair of socks.

The program consisted of Christmas carols, a recitation, "Christmas Eve" by Mrs. J. Capstick; piano solo, "Cathedral Chimes" by Mrs. George Heaslip; reading, Christmas Facts" by Mrs. W. Campbell; and a Christmas message on the theme "Peace on Earth Good Will Toward men" by Rev. Mervin Bury, M. A.

A vote of thanks on behalf of the meeting was voiced to those taking part in the program and to Mrs. Howe for the use of her home which was seasonably decorated and included a brilliantly lighted Christmas tree.

After the singing of the National Anthem, a delicious lunch consisting of sandwich, cake, cookies and Christmas cake was served by Mrs. Howe and her assisstants Mrs. E. Henders, Mrs. R. Wright, Mrs. E. Stacey, Mrs. R. McGill, Mrs. George Heaslip and Mrs. E. A. Bradburn.

Hails Canadians

LONDON, Dec. 21—(CP Cable).—Sir Samuel Hoare, Lord Privy Seal, in a broadcast today hailed the arrival of the Canadian troops and referred to the memories their arrival had awakened.

"The man in the street had no warning of the event," Sir Samuel said. "And so his joy and delight at the sense of being one of the mighty brotherhood that spans continents and bridges oceans suddenly swept over him in a triumphant wave of affection and pride."

The Italian Government has appropriated funds for hydroelectric projects in Sardinia and Sicily.

Maxwell House Coffee Presents "GOOD NEWS" of 1940 with FANNY BRICE as BABY SNOOKS and All-Star Cast THURSDAY 9 P.M. CBL TORONTO Dial 840

Ban Upon Kilts Raises Storm

LONDON, Dec. 21—(CP).—Wild winds of protest rattling through the heather over banning of the kilt as regimental battle dress have raised a fine storm in the Times correspondence columns.

The flow of correspondence became so persistent that the paper used a standard head over the letters. It was "kilts and casualties" despite the objection of one Scotsman "that the garment in question is not mentioned in the plural in its nature country."

Philip Goose, historian and naturalist, took a half-column to claim that an experiment during the First Great War disclosed every kilted soldier examined "was thoroughly lousy' because the pleats in his kilt "made ideal lurking places for the loathsome parasites."

Sir Ian Malcolm, writer and diplomat who was born in Quebec in 1868, suggested the question of kilt-wearing "is not one to be discussed, still less decided, by highlanders or others at home." He favored a plebiscite of the troops concerned."

Mrs. Violet Douglas reported her husband who served for 28 years in the Seaforth Highlanders, maintained the kilt was "the finest campaigning dress in the world."

Canon E. L. Marsden, a chaplain in the last war, interjected that senior officers ascribed much of the sickness during the winter of 1917-18 to wearing of the kilt by men unaccustomed to its use in peacetime.

Captain R. V. Steel quoted a manuscript kept by Col. Malcolm Fraser during the operations before Quebec in the seven years' war. The Journal told of the kilt being "not at all calculated for this terrible climate."

Mrs. Sam Diamond Is Re-elected President

CAMPBELLFORD, Dec. 21—(ENS)—Ms. Sam Diamond was for the tenth time elected president of the Women's Association of the English Line Church at their annual meeting and election of officers for 1940. In a report of the year's work Miss Kate Gould, secretary indicated there had been during the year eight house meetings; and an afternoon tea held during the month of November yielded $27.45 which is to be used for war work. Other events staged throughout the year had been a pot luck super at Bradley Bay, quilting bees and relief work. The association had also contributed a substantial sum towards the maintenance fund and had given a donation to the Sick Children's Hospital. There was a balance of $245 on hand stated Miss Gould.

Following are the officers, all of whom were re-elected for the coming year: President, Mrs. Sam Diamond; vice president, Mrs. Ernest Mitchell; secretary, Miss Kate Gould; treasurer, Miss Phyllis Haig; flower and fruit committee, Mrs. Fred Smith and Mrs. Fred Peake; lunch convenors, Mrs. T. Chadwick and Miss Marguerite Haig.

Africa Reported 100 Per Cent Anti-German

LONDON, Ont., Dec. 21—(CP).—This war finds South Africa 100 per cent. anti-German and about 70 per cent. pro-British in the opinion of Col. Deneys Rentz, the Union's Minister of Native Affairs.

Col. Reitz, a rebel in the Boer War and a champion of British democracy now, has been in London attending conferences of Dominion and United Kingdom ministers.

About 30 per cent. of the Union's population is anti-British, in his view, but Germany "with its complete ignorance of Afrikaans psychology mistook anti-British feeling for pro-German feeling."

"We are like the Irish," says the Colonel. "We are always fighting among ourselves. Our political troubles are mostly internal squabbles among us Dutch, ourselves.

"Our attachment to the Empire now isn't so much sentimental as practical. We know we couldn't last if we were on our own."

HERE'S A GRAND LAST MINUTE GIFT SUGGESTION. Canada Dry in gay holiday cartons (containing four family size bottles or six 12 oz. bottles) makes a welcome yet inexpensive gift for young and old.

Put a Holiday Carton of the "Champagne of Ginger Ales" at the head of your shopping list and let the tang and sparkle of the world's favourite ginger ale add to the liveliness of your yuletide fun.

Good for you, good for your guests, good for the children, pure, wholesome Canada Dry will truly be the life of the party. Especially at the festive Christmas Dinner, Canada Dry adds a touch of gaiety and distinction.

Remember, order an extra supply from your dealer today.

CANADA DRY
"The Champagne of Ginger Ales"
AIDS DIGESTION...RESTORES SPENT ENERGY...IT'S GINGERVATING

Suggestions for the CHRISTMAS FEAST

OPEN TONIGHT—FRIDAY—SATURDAY
PHONE YOUR ORDER—FREE DELIVERY

CHRISTMAS SPECIAL
HIGH GRADE COFFEE Fresh Ground lb 33c

CANNED GOODS

AYLMER GOLDEN WHOLE WAX BEANS - - - 2 Tins 21c
AYLMER REFUGE GREEN BEANS - - - - - - 2 Tins 21c
AYLMER MIXED PEAS and CARROTS - - - - - 2 Tins 25c
AYLMER—FANCY QUALITY ROSEBUD BEETS - - - - - 2 Tins 29c
DEL-MAIZE WHOLE KERNEL GARDEN PATCH CORN - - 12-oz. Tin 11c
AYLMER or LIBBY'S PINEAPPLE SLICED, CRUSHED or TID BITS 16-oz. Tin 15c
HEINZ CREAM OF SOUPS Mushroom, Celery Green Pea, etc. 2 Family Size Tins 25c
CLARK'S TOMATO JUICE 3 Jumbo Tins 25c 46-oz. Tin 19c 106-oz. Tins 39c
DOLE PINEAPPLE JUICE - - - 2 12-oz. Tins 25c
SWEETENED or UNSWEETENED GRAPEFRUIT JUICE - - - - - 2 Tins 19c

SPECIAL—TO CLEAR
PEEK FREAN BISCUITS 2 pkgs. 25c
Many Varieties From Which to Choose

RENEWS YOUR ENERGY
OVALTINE TONIC FOOD BEVERAGE
38¢ 58¢ 98¢

CHAN WAX
A HARDER WAX MAKES FINER FLOORS
1-lb. can 59c
2-lb. can 95c

Old Dutch Cleanser 2 Tins 19c
You'll like the 1-2 cleaning action of Old Dutch. 1, Cuts grease; 2, makes cleaning easier.

MAKE YOUR HOLIDAY Merry and Bright with CANADA DRY
4 BOTTLE CASE OF QUARTS 80c
Bottles Extra

ANNA LEE SCOTT CAKE FLOUR Large Pkg. 27c
FIRST GRADE Creamery BUTTER lb. 29c

CHEESE NEW, MEDIUM OLD, CHOICE RICH OLD ..... lb. 23c
FRESH ROQUEFORT GORGANZOLA
WELCH'S GRAPE JUICE PINT BOTTLE 27c
With and without sugar added.

SUBSTANTIAL HAMPERS FOR THE NEEDY At Reduced Prices
Get a name of some less fortunate family from the Welfare Department. Phone 8575 and send a hamper. It will bring cheer and happiness.

Table Figs
Table Raisins
OLIVES FANCY, STUFFED or PLAIN
A wide assortment to choose from
Shirriff's JELLIED CRANBERRY ... Jar 24c

Fruits and Vegetables
ORANGES - Doz. 19c
Sunkist, Thin Skin, Sweet and Juicy. Low in price this Christmas.
HEARTS OF CELERY 10c
Bunches of Young, Fresh Beets and Carrots
Crisp Large Head Lettuce.

Fresh Roasted Peanuts .. 2 lbs. 25c
Choice Mixed Nuts ..... lb. 19c
California Budded Walnuts, lb. 25c
Fancy Washed Brazils .... lb. 20c
Hard Mix
Christmas Candy ..... 2 lb. 25c
Chocolate Drops, vanilla .. 2 lb. 29c
Fresh Creams - Jellies

Choice Poultry and Meats At Lowest Prices
Turkeys - - - lb. 25c
A fine selection of well fatted birds.
Chickens - - lb. 23c
Choice Young Ducks lb. 25c
Young Geese - lb. 23c
We can guarantee you complete satisfaction with these fine birds

SMOKED MEATS OF ALL KINDS
SWIFT'S PREMIUM Ovenized Hams MAPLE LEAF Tendersweet Hams Half or Whole 31c
Hams of Pork FRESH lb. 23c
RED BRAND BEEF
MAKES TENDER, JUICY, FU LL FLAVOURED ROASTS
Blade Roast - - lb. 19c | Thick Rib Roast - lb. 20c
BONELESS PRIME RIB ROAST .....
BONELESS ROUND STEAK ROAST ..... lb 25c
BONELESS RUMP ROAST .....

TO ONE AND ALL—
We Give Friendly Thoughts and Good Wishes For Christmas
E.P. MASON Mason's GROCERY STORES

Manvers Calls For Application For New Clerk And Treasurer

BETHANY, Dec. 21 — (ENS). — The members of the municipal council met on Friday. Members all present, the reeve in the chair.

The following communications were read from C. A. Poynton re procedure in passing by-law regulating speed in certain portions of the municipality; from director of unemployment relief; from department of highways re policy on machinery purchases also as to road superintendents' convention for 1940. Department of municipal affairs re subsidy of 1½ mills on assessment; from county counties treasurer re hospitalization of an indigent patient.

The following motions were passed: Moved by Councillors Gray and McGill that the reeve and clerk sign agreement re Manvers and Darlington townships boundary. Moved by Councillors Payne and McGill that the clerk send Richardson Bros. account for livery to Hugh McLaughlin, barrister, Toronto. Moved by Councillors Payne and Gray that the reeve and clerk be appointed a committee to get legal advice re C.N.R. right-of-way. Moved by Councillors Payne and McGill that the clerk post notices for applications for the office of clerk-treasurer. Applications to be in the clerk's office not later than January 5, 1940.

Moved by Councillors Gray and McGill that the reeve and clerk-treasurer be given permission to sign a cheque for bond for the treasurer between meetings.

Moved by Councillors Gray and Payne that the reeve and treasurer sign cheques for the following amounts:

Harold Stinson, school money for S.S. No. 1, $617.34, county grant, $17.13; J. J. Halloran, school money for S.S. No. 2, $391.47, county grant, $8.11; Wm. Morton, school money for S.S. No. 3, $6.50.23, county grant, $47.04; W. L. Hannah, school money for S.S. No. 4, $242.25, county grant, $21.40; Charles E. Staples, school money for S.S. No. 6, $278.49, county grant, $6.25; Charles McNeill, school money for S S' No. 6, $278.49, county grant, $6.25; Charles McNeil, schol money for S S. No. 7, $277, county grant, $34.12; Ed. Youngman, county grant, $39.54; W. H. Hooper, school money for S S' No. 9, $269.54, county grant, $19; Wellington Porter, school money for S S. No. 10, $575.29, county grant. $22.49; G. Morton Davis, school money for S S. No. 11, $66.38; county grant, $28.64; Howard Jackson, school money for S S. No. 12, $161.18; James Mackie, school money for S.S. No. 13, $209.49, county grant, $19.88; W. James Boggs, school money for S.S. No. 14, $217.53; county grant, $14.62; F. W. Reynolds, school money for S S No. 15, $347.84, county grant, $74.59; W. N. Armstrong, school money for S S No. 16, $420.13, county grant, $12.38; J. A. Morton, school money for S S. No. 19, $300.32; W. A. Miller, school money for S S. No. 20, $176.90, county grant, $9.39. Bert Richardson, livery hire, $5; F. W. Reynolds, supplies for hall and street lights, $9; counties treasurer, hospitalization for A. Scott, $10.50; counties treasurer, county rate, $12,598.34; treasurer of Ops Township, debenture for S S. No. 12, $120.32; Dr. D. W. Clark, debenture for S S. No. 9, $259.01; Manvers Municipal Telephone systems, service and tolls, $2,724.06; W. A. Jakeman (estate) balance of salary as clerk, $125; W. A. Jakeman (estate) salary as treasurer, $150; W. James Boggs, salary as deputy-reeve, $85; Fred S. Gray, salary as councillor, $85; R. J. Payne, salary as councillor, $85; Lewis McGill, salary as councillor, $85; J. J. Clark, on account salary as tax collector, $75; Charles Davis, salary as caretaker of hall, $30; E. B. Shea, salary as weed inspector, $28; Emily Municipal Telephone System, telephone services, $42.48; Ross Carr, livery to Peterborough (twice), $5.00; McLaughlin, Fulton, Stinson and Anderson, legal advice, $7.65; Everett Stinson, sheep worried by dogs, $9.50; Wesley Gray, sheep worried by dogs, $9; Harold Stewart, sheep worried by dogs, $11; Harvey Hamilton, sheep worried by dogs, $29; Howard Brown, sheep worried by dogs, $14; Mirror-Reporter, balance of printing contract, $75; D. H. McMullen, live stock valuator, $2.90; Herb Byers, rebate on taxes in arrear, $1; George Wilson, tickets to Toronto for Wm. Duffin, $1.65; A. B. Sisson, road superintendents' vouchers numbers 23 and 24, $245.31.

Moved by Councillors McGill and Payne that this council now adjourn to meet on Monday, January 8, 1940 at 10 o'clock a.m.

Canada's Soldiers Get Their First Glimpse Of England

Unheralded and unsung the soldiers of Canada's new army arrived in Britain escorted by the British Navy. When their presence became known to Britishers they were given a tremendous ovation as they hustled off to camp to start their final training period before going to France. This picture was transmitted by radio and phonephoto.

Conductor Berry Is Retired

BONARLAW, Dec. 21—(ENS).—Friends of Mr. Joseph Berry, conductor on the Canadian National train between Trenton and Maynooth have been enquiring recently about him and it is learned that Mr. Berry retired on pension on December 7, having reached the age of sixty-five.

At fourteen years of age Joseph Berry was a newsboy on this line, then the Central Ontario Railway, and served on the same line ever since as brakeman and conductor. He knew practically everyone in any way connected with the railway from Maynooth to Picton. Little wonder therefore that he is missed by a host of friends. He is known to all as a real man, of exceptionally fine personality and charming manner. Persons who have known him for over forty years say they never heard him say anything strong than "confound it."

Mr. Berry will reside at Trenton where he has made his home for years and where also he is held in the highest esteem. His many friends of this vicinity wish him a long and happy life.

Naval Base Re-inforced

LONDON, Dec. 21 — (CP). — The Information Ministry in a statement to-night said the Trinidad Naval Base had been strongly reinforced by formation of a voluntary unit which now is complete.

There was no recruiting campaign for the unit, the Ministry said, but five times more men than were needed volunteered for service from all parts of the colony.

WINDSOR, Ont., Dec. 21—(CP).—The Windsor Separate School Board will withhold any information that would help the Ontario Department of Municipal Affairs prepare a debt-refunding plan for the board until the Department comes to a satisfactory understanding regarding the board's $200,000 surplus, a special meeting of the board decided last night.

Millbrook Circle Elects Its Officers

MILLBROOK, Dec., 21—(ENS).—Golden Links Mission Circle held its annual meeting on Monday at 8 p.m., the retiring president, Mrs. Phyllis Kidd, being hostess for the gathering, her mother, Mrs. F. A. Kidd, assisting in receiving and welcoming the large number of members in attendance.

Christmas hymns were used throughout, the beautifully decorated Christmas tree which stood in the living-room adding much to the seasonable atmosphere which pervaded the home, and the meeting.

The theme, "Jesus, the Light of the World," was emphasized in the impressive candle-lighting ceremony, during which Della Mae Sisco and the president held large lighted candles, and each one present lit her smaller candle from these as evidence of consecration for service.

Each member will send a Christmas card to Miss Margaret Luxon, unable to attend the gatherings, and Rev. A. L. Sisco took the chair for the election, the list for 1940 being:

Honorary presidents, Mrs. J. McKnight and Mrs. D. Lunn; president, Mrs. Ernest J. Powell; vice-prisedents, Della Mae Sisco and Jean Fisher; secretary, Mary Dawson; treasurer, Jean L. Burnham; pianist, Mary Burnham; supply secretary, Phyllis Kidd. The treasurer reported over $50 on hand toward the allocation of $52, with mite-boxes yet to come in.

The retiring president offered the dedicatory prayer when the offering was taken, and with all lights turned off except those on the tree, Bea McDowell gave "Star of the East" as a whistling solo. Mary Burnham played "Trinity Chimes," and Miss E. L. Hetherington told the story of David, the Jewish boy of Montreal who turned to the Christian faith at the Christmas season. Following prayer by the minister, the hostess served homemade candy while a social hour was enjoyed.

Centreton

Mr. J. A. McAuley and Harold McAuley motored to Toronto on Friday. Mrs. McAuley, who has been in Toronto hospital for about five weeks, returned home with them.

Mr. and Mrs. J. Arid, Baltimore, and Mrs. Cornell and Nancy of Carmel were guests over the week-end of Mr. and Mrs. A. Ivatt.

Mr. R. Jones of Cobourg was a visitor in the village on Saturday.

The United Church has purchased a new wood stove.

Mr. and Mrs. Charles Barker and Mr. and Mrs. T. Hope and Audry of Fenella were recent guests of John Merriam.

Messrs. R. Newton and Edwards of Apsley spent Saturday night in the village.

Mr. William Etcher, Rossmount, spent Sunday evening under the parental roof.

A special Christmas service and music will be enjoyed at the United Church next Sunday.

George Seymour of Cobourg spent Sunday with Mrs. Seymour and Carol.

Messrs. Willie Honeywell and Clarence Jones are home again after working on a lake boat for the past nine months.

Mrs. H. Prettie and Mrs. E. Smith called at the home of Mr. and Mrs. F. Etcher on Sunday afternoon.

On Wednesday while visiting at the home of Mr. and Mrs. A. Tucker, Mrs. R. Stewart had the misfortune to fall in the cistern where there was about three feet of water. She received many bruises, and medical treatment was necessary.

On Saturday while cutting logs in the woods, Neil Nichol, who has been working in Apsley, had the misfortune to cut his foot with the axe. He was rushed to Peterborough hospital, where several stitches were required to close the wound, later being taken to the home of his parents, Mr. and Mrs. A. Nichol, on Saturday night.

Italy will spend over $50,000,000 to further its shipbuilding program.

WEEK-END SPECIALS
In Good Used Furniture

It is surprising and amazing to have such a large assemblage of beautiful, clean Furniture at such low prices. Just a few of our Bargains are here.

Dressers - - - - - - 3.95
With good bevelled mirrors and deep drawers.
VARIOUS STYLES
Vanity Dressers - - - 5.95
Walnut Metal Bed - - 6.75
SPRING AND MATTRESS
Dining Room Tables - - 1.95
8-PIECE
Oak Dining Room Suite 16.95
Chesterfield Suites - 9.50-19.50
IN GOOD CONDITION
Kitchen Cabinet - - - 6.95
Rocking Chairs with Leather Seats 1.95

Quebec Heaters and Cook Stoves at Very Low Prices
TERMS IF DESIRED
Ruskin's Furniture Mart
383 WATER — BETWEEN HUNTER & SIMCOE

FOOD STORES RED & WHITE FOOD STORES
A PARADE OF FOODS FIT FOR A KING
Christmas Specials
Last Minute Suggestions for the CHRISTMAS FESTIVITIES
SPECIALS FOR THURSDAY, FRIDAY, SATURDAY, DEC. 21 - 22 - 23

BISCUITS
Society Creams
CHRISTMAS BOX
lb. 17c
Shortbread Dainties lb. 17c
CHRISTMAS BOX
VANILLA
Icy Wafers lb. 25c
SUPREME
Mincemeat
16-oz. 15c 28-oz. 23c
Gibsons LACE TISSUES
136's 10c
400's 20c
Special Box 50c
A cleaning tissue which is 100% made in Canada.
(Sample will be supplied)

SHREDDED
Wheat
2 Pkgs. 23c
Red & White
Coffee
A hot steaming cup on a cold morning carries you for the rest of the day.
½ lb. 29c
1 lb. 52c
Lady Godivia
Toilet Soap
In Xmas Package
4 bars 21c

AYLMER
GRAPE JUICE 10½ oz. tin 10c
With a real natural flavor.
Dundurn's Orange, Lemon and Grapefruit
MARMALADE 32-oz. Spoon Deep Jar 25c
AYLMER FRUIT FOR SALADS
Something tasty for that Xmas dinner
16-oz. tin 25c
Dr. Pomello's Unsweetened
Grapefruit Juice
20-oz tins 2 for 23c
50-oz. tins 25c
Quick Cooking Master Wheat Flakes
2 lb. pkg. 13c 5 lb. pkg. 25c
Pre-cooked by an exclusive process that does not destroy the vitamin and wheat germ content—nothing added, nothing taken away. The only wheat flakes that can be prepared in one minute. Simply add hot water, and boil one minute.

GOLD MEDAL
Olives
Packed in an Ice-box Jar
7½ oz. - 25c
11 oz. - 35c
GOLDEN GLOW BREAD
2 loaves 13c
New Crop Nuts
Mixed Nuts lb. 19c
Containing Peanuts, Almonds, Filberts, Brazils and Walnuts.
Pecans, paper shelled lb. 25c
Peanuts, lb. 15c ..... 2 lb. 25c
Walnuts lb. 21c
Brazils lb. 17c
Almonds lb. 19c
Filberts lb. 20c
SUPREME
Sweet Mixed Pickles
28-oz. 25c

FRESH FRUIT and VEGETABLES
CALIFOENIA FANCY
Emperor Grapes - - 2 lb. 25c
FINEST LONG KEEPING
Cranberries - - - 1 lb. 23c
CANADA DRY
Large Family Size 32-oz. packed in Christmas Carton
4 bots. 96c
Choice Quality California Seedless
Naval ORANGES
Good Size doz. 23c
Extra Large Size doz. 29c
Extra Fine
Grapefruit
Texas Seedless
5 for 25c
Durham Corn Starch
For puddings, pies and Sauces
pkg. 10c
Holly Wreaths - ea. 20c
Xmas Crackers
SNAPPY CRACKERS
½ Doz. to Pkg.
each 25c
1 Doz. to Box
each 79c

BOYS AND GIRLS!
BRING DAD AND MOTHER TO JOHNSTON'S CHRISTMAS TREE
A FREE GIFT
FOR THE CHILDREN WITH PURCHASES OF 1.98 (OR MORE)

Here Are Some of the Gifts
Dolls, Carts, Trucks, Hockey Sticks, Balls, Bubble Sets, Rubber Carts, Boat Sets, Pop Guns, Mouth Organs and others.
NOTE — This applies to all sales and repairs except Gasoline

When You Give A Sunbeam You Give The Best

COFFEE MAKER
Coffee Made Correctly
No Watching
An entirely new invention. Brews coffee at correct temperature for correct time, —then separates the beverage from the coffee grounds and sets itself to keep the coffee hot (not stewing ..... 4.35 UP

Sunbeam MIXMASTER
The beaters are full depth of the bowl —bowl revolves automatically — every particle of all ingredients thoroughly mixed. Motor and beaters lift off for use at stove or sink, etc. Most efficient juice extractor. There is only ONE Mixmaster. Look for the trademark 24.95

TOASTER
A smart and dependable toaster. Keeps toast warm in toaster-oven till wanted. Set it for light, medium or dark toast. Toasts both sides two slices at one time. Uniform toasting, no matter how many slices. Fully automatic ..... 6.75 UP

Sunbeam IRONMASTER
QUICKER IRONING—LESS EFFORT
The iron that saves hours of armaches and does better ironing. Weighs only 3¾ lbs.—1000 watts. The only iron with heat selection dial up in handle, away from heat. Sunbeam patented Dual-Automatic Heat Control Dial marked Silk, Wool, Linen, etc. 9.95

HEATING PADS
Safe, Wet Proof, Sanitary for Home or Hospital 5.98

TOASTERS
"POPS UP" THE TOAST OR KEEPS IT WARM
A sparkling New beauty brimming with New features. Either "Pops Up" the toast or keeps it warm in the toaster-oven till wanted. A turn of a button sets it to operate either way you choose. Easily set for any shade of toast ..... 2.25 UP

JOHNSTONS
GEORGE at McDONNEL Phone 4697 OPEN EVENINGS

BLUE BOMBERS' HALFBACK IS NAMED CANADA'S ACE ATHLETE

Leading Scorer Of N.H.L. Toe Blake Second

TORONTO, Dec. 21 — (CP). — Tow-headed Melvin (Fritz) Hanson, of the flashing feet and the swivel hips, was Canada's No. 1 athlete of 1939.

The little halfback, who ran through and around Ottawa Rough Riders when Winnipeg Blue Bombers won the Dominion senior football championship this month, was selected by sports writers across the country for The Canadian Press as the best performer of the athletic year. He didn't score a point in the national classic but he did everything else for the Bombers.

More than half the selectors picked 27-year-old, 155-pound Fritzie among the three foremost athletes for the year and—on the basis of three points for a first-place vote, two for second and one for third—he had a clear plurality. Hector (Toe) Blake of Montreal Canadiens, leading scorer in the National Hockey League last season, was second with 16 points to 23 for Hanson.

It will take football fans a long time to get over the spectacle of Hanson dodging the tacklers in the snow of Lansdowne Park at Ottawa, running the ball out of danger or into scoring position. At the finish Winnipeg was up 8-7 and, though Fritzie had scored none of the knockout blows, everyone agreed he was the little guy who had poked Ottawa in the face all afternoon.

Good Even In 1935

Once before Hanson impressed the critics nearly as much. That was in 1935 when Fritzie, fresh of Perham, Minn., led Winnipeg to its only other victory in the Canadian final by ghosting past Hamilton Tigers. He was second in the Canadian Press poll that year to Scotty Rankine, the great distance runner from Preston, Ont.

Blake, playing with a team that didn't get out of the N.H.L. cellar until late in the schedule, was paid tribute everywhere for his scoring feats. He was voted the most valuable player in the league by coaches and sports writers last spring.

Three points behind Blake was Syl Apps of Toronto Maple Leafs, whose brilliant play started a controversy this fall over whether he is the greatest hockey centre of all time, Ken Black of Vancouver, who won back the Canadian amateur golf championship for the Dominion, was next with 12 points.

The next four contenders were bunched. Gord Drillon, Apps' high-scoring linemate, tied Bill Fritz, the magnificent Queen's University quarter-miler, with nine points. Larry O'Connor, University of Toronto hurdler, obtained seven. Billy Taylor, star of the Oshawa dominion junior hockey champions who graduated to Toronto Maple Leafs, was next with six.

Other contenders with more than a point or two were Joe Krol, University of Western Ontario football sensation; Bob Pirie, Toronto swimmer; Edgar Laprade, star of Port Arthur's dominion senior hockey champions; Dave Castilloux, Montreal's Dominion featherweight boxing champion; Tiny Herman and Tony Golab, Ottawa footballers; Billy Marquart, Winnipeg lightweight boxer; Billy Whittaker, goaltender of the St. Catharines eastern lacrosse champions; and Phil Marchildon, pitcher who graduated from amateur baseball to Toronto Maple Leafs of the International League.

OFF FOR ROSE BOWL

KNOXVILLE, Tenn., Dec. 21—(AP).—Tennessee's undefeated, untied and unscored on football team arranged to head for California's Rose Bowl today. The orange-shirted volunteers, 35 strong, will arrive in Los Angeles Sunday.

Boston Asset

Just before the National league season got under way, Canadiens traded Herbie Cain, ABOVE, to Boston Bruins for Charlie Sands, a deal that has probably pleased both teams, as each player is among the circuit's scoring leaders. Cain, a Montreal Maroon before "going French," was second only to Gord Drillon in goals scored in the last official averages issued. He had counted eight, the best effort of any member of the Stanley Cup holders.

Yanks Top Loop In Fielding With .978 Mark

Fielding as a whole was off two points in the American league in 1939, as compared with 1938. In the previous season the grand average for all of the teams was .971, whereas in 1939 this figure shrank to .969.

The polishd gloss of the spinning Yankees was indicated by their superb work in the field, where they registered a .978 team average for the best in the circuit. During the season the Yanks made only 126 errors, which is only two more than the major league record hung up by the Athletics in 1932. The smooth work of the Yankees in 1939 displaced Detroit as the fielding leader. In 1938 the Tigers fielded .976, but in 1939 they dropped to sixth with a figure of .967. The Yankees were fourth in 1938 with .973. The 1939 race also saw New York making an unusual record by registering only a single assist in a game with Detroit on July 14.

Double-plays were off in the league in 1939, the count bein 1,183 to 1,282 for the previous season. Errors totaled 1,465 in 1939, and 1,384 in 1938. There were more total chances in 1939, with 47,762 as compared with 47,470 in 1938.

First-basemen's fielding averages usually aren't very highly regarded as baseball averages go, but it is curious that in 1939 the six first-basemen who played over 100 games in the American League all were between .991 and .993 in the fielding figures. George McQuinn of the Browns rounded off a great all-round year with his .993 average for 154 games during which he had a total of 1,504 chances. This tied him with Hank Greenberg of Detroit who also fielded .993 by handling 1,289 chances in 136 games. McQuinn fielded .992 in 1938 in 148 games to place second to Zeke Bonura of Washington.

One point lower came Joe Kunel of Chicago, Jimmy Fox of Boston, and Hal Trosky of Cleveland—all even at .992. Babe Dahlgren of the Yankees, who is highly regarded in the league as a fielder, was next in line with a .991 figure. Dick Seibert of the Athletics equalled this mark for 99 games. Depreciating this par excellence of the league's majority of first-sackers was the erro-record hung up by Jim Wasdell of Washington, who committed four miscues at first base on May 3.

Honors among the keystone kings were appropriately carried off by the marvelous Mechanical Man, Charlie Gehringer of Detroit, who had a great year in 1939 with a fielding average of .977 for 107 contests. This was only a point ahead of young Bobby Doerr of Boston, who fielded .976 in 126 games. Doerr went through his first 32 games of the season without making a bobble. Over that stretch he handled 76 putouts and 121 assists.

Is Consistent

Gehringer's fielding average in 1938 was .976, which is about as close as it is possible to come for consistency. Doerr fielded .968 in 145 games in 1938. Among the 100-game players, agile Joe Gordon of the Yankees ranked third with a .967 figure for 151 games in 1939. In 1938 he fielded .960 in 126 games. On Sept. 15, 1939, Gordon tied a league record with 11 assists at second base against Detroit. Buddy Myer of Washington was the high man in 1938 with a figure of .982, but he dropped to .968 for 65 games in 1939.

Ken Keltner, the brilliant young Cleveland third-baseman, was out in front all by himself among the hot corner artists. His .974 average for 154 games was 16 points above the .958 figure recorded by Red Rolfe of the Yankees in 152 games. Keltner was in on 40 double plays during the season, and also a triple-killing. Harlond Clift of St. Louis, another star among the third-sackers, was third in the standing with .953 for 149 games. Rolfe again being second with .959 for 151 games. Keltner was third that year with .956 for 149 games. "Pinky" Higgins of Detroit fielded .914 at the bottom of the standing in 1939, and in 1938 at Boston he came up with exactly the same average for 138 games.

As might be logically anticipated, steady Frank Crosetti of the Yankees topped the short fielders. His fielding record was .968 for 152 games, giving him a nine-point margin over Manager Joe Cronin of Boston. Cronin, from May 7 to June 5, inclusive, went through 26 consecutive games without making a blunder. During that stretch he handled 64 putouts and 79 assists.

Crosetti was in on 118 double plays during the race, and had 809 total chances. This is a big improvement over his 1938 record in the field when he fielded .948, being preceded by four 100-game shortstops.

Among the outfielders, a record was made on May 3 when St. Louis and Washington gardeners assembled no fewer than 29 putouts in a single game, Washington accumulating 17, and St. Louis an even dozen, as follows: Case 8, Wright 5, West 4, Mazera 6, Hoag 3, Thompson 2, Almada 1.

zera 6, Hoag 3, Thompson 2, Almada 1.

For the 100-game outfielders, George Selkirk of the Yankees had the best percentage with .989 for 124 games. He was followed by Barney McCosky of Detroit with .986 for 145 games, while Joe DiMaggio of the Yanks held up his all-around class for the season with exactly the same figure for his 117 games.

Fielding honors among the catchers went to Bill Dickey, the backbone of the champions, with a mark of .989 for 126 games. During the campaign Dickey tied the major league record for most consecutive years catching 100 or more game. This was his eleventh, equalling the record held by Ray Schalk and Gordon Cochrane. Dickey was second in fielding in 1938 to Rudy York of Detroit. His average that year was .987. Mike Tresh, reliable young Chicago catcher, ranked second to Dickey in 1939 with a .985 fielding percentages for 119 contests.

Among the twirlers, Albert Milnar of Cleveland had a perfect fielding record in 37 games on the slab during which he took care of 43 chances. Willis Hudlin of the same team turned in a figure of .984 on 64 chances in 27 games.

Timely and Lucrative Comeback

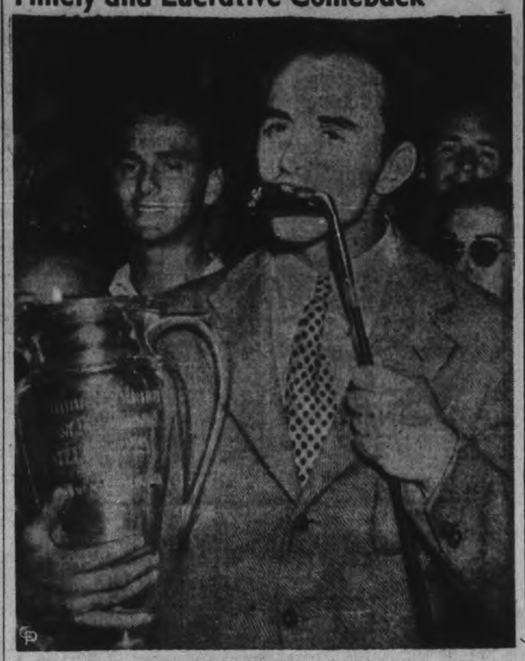

Sam Snead bestows the traditional kiss on his putter, a common pictorial effect after a golf triumph, this one coming after Sam had enriched himself to the extent of $2,500 by beating Jug McSpaden, Canadian open champ, out of first place in the $10,000 Miami open. It was a great win for Sluggin' Sam, who had not been in the best of health for some months before.

HOCKEY RECORD

(By The Canadian Press)

INTERNATIONAL-AMERICAN
Cleveland 2, Springfield 0.
Philadelphia 3, Hershey 2.

AMERICAN ASSOCIATION
St. Louis 2, Minneapolis 1.
Tulsa 3, Omaha 1.

MICHIGAN-ONTARIO
Stratford 3, Windsor 1.
Pontiacs 3, London 2.

OHA SENIOR
Goodyears 10, Niagara Falls 1

KINGSTON JUNIOR
Perth 11, R.C.A. 1.

VAN HORNE SERIES
Trenton 5, Smiths' Falls 4.

QUEBEC PROVINCIAL
Lachine 2, Verdun 1.

QUEBEC SENIOR
Concordia 8, Ottawa 5.
Montreal 2, Quebec 1.

ALBERTA SENIOR
Edmonton 5, Olds 0.
Calgary 2, Coleman 0.

Ramblers Shade Bears By 3-2

(By the Canadian Press.)

It isn't all the top teams in a hockey league that produce the most spectacular hockey. Sometimes the cellar dwellers give the fans as much excitement as the league leaders.

Take for instance last night's game between Philadelphia Ramblers and Hershey Bears in the International-American circuit. Both are well down in the standing at the bottom of the eastern division, but they put on a thriller, the Bears bowing 3-2 to the Ramblers.

There was excitement too in the second game of the night in which Cleveland Barons shut out Springfield Indians 2-0. And these were third-place clubs before the game started.

Lloyd Ailsby, Herb Foster and Gustafson gave the Ramblers a 3-0 lead by the mid-way mark of the third period as Philadelphia scored a goal in each session. But the Bears did not give in without a fight.

With fewer than five minutes to play Boddie Kirk scored Hershey's first goal and the Bears really turned on the pressure. The Philadelphia defence yielded another goal to Gordon Bruce two minutes later, and the final three minutes saw the Ramblers holding on with all they while the Bears tried without success to get the equalizer.

The excitement in the other game was confined to the second period, marked by both goals and 11 penalties, four of them majors. Three Indians and one Baron were serving time when Ossie Asmundsen scored the first goal, but the teams were at even strength when Leroy Goldsworthy got the second.

The major penalties went to Max Kaminsky and Alf Thurrier of the Indians and Paul Runge and Bob Gracie of the Barons. In addition, Lord Duguid of the Barons drew a miscoduct penalty.

Blue Devil Win Over Sudbury Perks Interest

KIRKLAND LAKE, Ont., Dec. 21—(CP). — Supporters of Kirkland Lake Blue Devils have been rather cold in recent weeks towards the all-Ontario senior hockey finalists of last season, but the feeling about the Gold Belt team is changing to one of interest.

It was charged that the team's playing was mediocre, that the forwards were not as classy as last season, and that three players who came here from Trail Smoke Eaters had not displayed the wares expected of them. In many quarters the charges still stand, but the club's stock took a boost in Sudbury on Monday when the Devils defeated Sudbury Miners 5-3 in an exhibition game.

The Miners generally have been considered the team to beat for Northern Ontario honors, but except for two five-minute spots in which they scored all their goals against the Blue Devils, they turned in a drab display. Cohesion between the Kirkland Lake defence and forward line and persistent backchecking were big factors in the victory.

Best of the three former Smoke Eaters — Dick Kowcinak and Earl McCreedy, forwards, and Mel Snowden, defence—was Snowden. He handled the rearguard duties capably with Captain Ray Milton, former Port Arthur Bearcats stalwart.

Tonight May See Bruins Spite Smythe

(By the Canadian Press.)

Boston Bruins can answer a challenge to-night hurled by Manager Conny Smythe of Toronto Maple Leafs, and with a little help from outside sources can go into undisputed possession of top place in the National Hockey League for the first time this season.

Smythe has accused the Bruins of withholding their best efforts for home ice and playing defensive hockey on the road. The Bruins can toss back their taunt when they play Canadiens on Montreal ice to-night. A Boston victory and a Toronto loss to the Black Hawks at Chicago would lift the Bruins into the top position. Leafs and Bruins are tied presently for the lead.

Also sharing in the night's festivities are Detroit Red Wings and New York Americans, the two bottom teams in the league. They clash at New York, giving the Amerks the chance to climb into a tie with their opponents for sixth place through a victory. The Wings hold the edge in three contests this season with Americans, winning two and dropping one.

Canadiens, in the throes of a slump which has seen them lose four of their last five games after a great start, have called up Bill Summerhill and Armand Mondou from New Haven Eagles for the game against Bruins. The Habitants intend to leave Marty Barry, Earl Robinson, and Johnny Gagnon on the sidelines.

Wrestling

(By The Associated Press)

Boston—Steve (Crusher) Casey, 230, Ireland, and Bobby Managoff, 220, drew, one fall each, 90 minutes.

Harrisburg, Pa. — Bobby Bruns, 217, Kansas City, Threw Brunek Zagurski, 210, Poland, 28:10.

Bloomington, Ind. — Billy Thom, 170—Indiana, threw Billy Weidner, 190, San Francisco, 28 minutes.

Germany is increasing its production of technical fats from parra fine.

DANCE

RIVERSIDE PAVILION
HASTINGS
Every Friday Night

Regent
Fri. & Sat.
2.30 - 7.00 - 8.30

THE FIGHTING IDOL OF MILLIONS!
BUCK JONES
Law of the Texan
with DOROTHY FAY • KENNETH HARLAN

2ND FEATURE HIT
"They Asked For It"
LAST TIMES TO-NIGHT, 7.00 - 8.30
Double Feature Program
"THE HOUSE OF FEAR"
and
"EVERYBODY'S HOBBY"

McWILLIAMS & CO.

Socks in an array of tasteful colors that's really an eye-opener
HOLEPROOF SOCKS
The designers surely did themselves proud in this new collection of Holeproof winter socks. Colors are so rich and beautiful, patterns so distinctive and smart. And these new Holeproof Socks are non-shrinkable! Come in today. You'll find socks that suit you to the peak of perfection, we're sure.
55c 75c 1.00
McWILLIAMS - & CO. -
391 GEORGE ST.

STOP HERE
WHEN YOU COME TO TORONTO—WHETHER FOR A BUSINESS TRIP, A SHOPPING TOUR OR A HOLIDAY WEEK END.
Convenient to downtown theatre and shopping district. Moderate rates for single and double rooms or suites. All rooms with private bath.

WESTMINSTER
fireproof HOTEL
240 JARVIS STREET - - TORONTO

RADIO PROGRAMS

The programs listed are printed as issued by the stations and are subject to change.

Thursday
(Afternoon E.S.T.)

4.45 P.M.
Widder Brown, WEAF
Smilin' Ed McConnell, WABC
News, CBL

5.00 P.M.
Sketch by Kathleen Norris, WABC
Clinton's Orchestra, WJZ
Girl Alone, WEAF

5.15 P.M.
Midstream, WEAF
Billy and Betty, WABC

5.30 P.M.
Rockefeller Centre Choristers, WJZ
Song for To-day, CBL
It Happened in Hollywood, WABC

5.45 P.M.
Clearing Stocks, CBL
Little Orphan Annie, WBEN
Howie Wing, CFRB
Scattergood Baines, WABC

(Evening E.S.T.)

6.00 Evening
The Guest Book, WEAF
Edwin C. Hill, WABC
Musical Bits, WJZ
Christ Church Choir, WGN

6.15 P.M.
Jack Miley, sports, WEAF
News Bulletin, CBL
Sports Review, WABC

6.30 P.M.
Blue Barron's Orch., WEAF
Johnny Magee's Orch., WJZ
H. V. Kaltenborn, WABC

6.45 P.M.
Li'l Abner, WEAF
Lowell Thomas, WJZ
European News, WABC

7.00 P.M.
Amos 'n' Andy, CFRB
Easy Aces, WJZ
Fred Waring, WEAF

7.15 P.M.
Night Before Christmas, WGR
I Love a Mystery, WEAF
Lost Persons, WJZ

7.30 P.M.
One of the Finest, WJZ
Caro Lamoreaux, CBL
Vox Pop, WABC
All-Star Revue, WEAF

7.45 P.M.
Inside of Sports, WOR
Books for Christmas, CBL

8.00 P.M.
Green Hornet, drama, WJZ
Ask-It-Basket, WABC
One Man's Family, CBL

8.30 P.M.
Grenadier Guards Band, CBL
Joe Penner, WJZ
Strange As It Seems, WABC
Those We Love, WEAF

9.00 P.M.
Bowes' Amateurs (CBS) CFRB
To be announced, WJZ
Good News of 1940, CBL

9.30 P.M.
Town Meeting of Air, WJZ
Paul Whiteman's Orch., WOR

10.00 P.M.
Columbia Workshop, CFRB
Kraft Music Hall, CBL

10.30 P.M.
Vicki Chase, WJZ
Americana at Work, WABC
Concert Revue, WGN

11.00 P.M.
Paul Sullivan, news, WABC
Newscast, CBL
Clinton's Orchestra, WJZ

11.15 P.M.
Little Jack Little's Or., WEAF
Star Dust, CBL
Mitchell Ayres' Orch., WABC

11.30 P.M.
Savitt's Orchestra, WEAF
Meller Dramer, CBL
Goodman's Orchestra, CFRB

12.00 MIDNIGHT
Dance Orchestra, WJZ
Kaye's Orchestra, WOR
Chesler's Orchestra, WABC

Friday
(Morning E.S.T.)

8.30 A.M.
Vocal Vogues, CBL
Gene and Glenn, WEAF

8.45 A.M.
Harvey and Dell, WJZ
Gospel Singers, CFRB

9.00 A.M.
Manhattan Mother, WABC
Happy Jack, WBEN
Woman of To-morrow, WJZ

9.15 A.M.
Good Morning, WABC
Band Goes to Town, WEAF

9.30 A.M.
Family Man, WEAF
Breakfast Club, WJZ

9.45 A.M.
Life Can Be Beautiful, WEAF
Bachelor's Children, WABC

10.00 A.M.
The Man I Married, CBL
Pretty Kitty Kelly (CBS), WOR
Thunder Over Paradise, WJZ

10.15 A.M.
Myrt and Marge, WABC
John's Other Wife (NBC) CBL
Right to Happiness, WJZ

10.30 A.M.
Mary Marlin, WJZ
Just Plain Bill (NBC) CBL
Hilltop House, WJR
University Life, WOR

10.45 A.M.
Woman in White, WBEN
Stepmother, WJR
Midstream, WJZ

11.00 A.M.
Lanny Ross, WABC
Singers and Songs, CBL

11.15 A.M.
Buckeye Four, WOR
Dr. Malone, WJZ
Road of Life, WEAF

11.30 A.M.
Big Sister (CBS) CFRB
Against the Storm, WEAF
Berch's Boys, WJZ

11.45 A.M.
Most of Life, WJZ
Guiding Light, CBL
Aunt Jennie's Stories, WABC
Radio Garden Club, WOR

(Afternoon E.S.T.)

12.00 NOON
The Balladeer, CBL
Kate Smith's Chats, WABC
Meet the Artist, WJZ

12.15 P.M.
The O'Neills, WBEN
When Girl Marries, WABC
Rakov's Orchestra, WJZ

12.30 P.M.
Farm Broadcast, CBL
Dr. Daniel Poling, WEAF
Helen Trent, WJR

12.45 P.M.
Our Gal Sunday, WJR
Nina Dean, WBEN

1.00 P.M.
Spinning Wheel Singers, WEAF
Happy Gang, CBL
The Goldbergs, WJR

1.15 P.M.
Life Can Be Beautiful, WJR
Ellen Randolph, WEAF
Virginia Hayes, WJZ

1.30 P.M.
Revue in Miniature, CBL
Words and Music, WEAF
This Day Is Ours, CFRB

1.45 P.M.
Road of Life, WABC
Fed. of Women's Clubs, WEAF
Voice of Experience, WOR

2.00 P.M.
Muse and Music, WOR
Barclay's Daughters, WABC
Betty and Bob, WHAM
To be announced, CBL

2.15 P.M.
Grimm's Daughter, WHAM
Dr. Susan, CFRB

2.30 P.M.
Your Family and Mine, WABC
Valiant Lady, WBEN
Christmas Toys Wake Up, WJZ

2.45 P.M.
Betty Crocker, WEAF
My Son and I, WABC

3.00 P.M.
Orphans of Divorce, WJZ
Mary Marlin (NBC) CBL
Joyce Jordan, WABC

3.15 P.M.
Ma Perkins, WEAF
Chase Twins, WJZ
Society Girl, WABC

3.45 P.M.
Guiding Light, CBL
Richard Maxwell, WABC
Between Book-ends, WJZ

4.00 P.M.
West Presbyterian Church Choir, WABC
Backstage Wife, WEAF
Club Matinee, CBL

4.15 P.M.
Stella Dallas, WEAF
Glass Old and New, CBL

4.30 P.M.
Men Behind Stars, CFRB
Lorenzo Jones, WEAF
Vic and Sade, CBL

Radio Log

CANADIAN CORPORATION

	M.	Kc
CBL	357	840
CKCL	517	580
CBM		1050
CBO		880

COLUMBIA SYSTEM

WABC	349	860
CFRB	425	690
WJR	400	750
WGR	545	550

MUTUAL SYSTEM

WOR	422	710
WLW	428	700
WGN	416	720

NATIONAL (Blue Network)

WJZ	395	760
WHAM	261	1150

NATIONAL (Red Network)

WBEN	333	900
CBL	357	840
WEAF	454	660

New CENTRE THEATRE
TO-DAY - FRIDAY - SATURDAY
GINGER ROGERS and FRED ASTAIRE
In Their Greatest Musical Comedy Success
"The Gay Divorcee"
Also On the Same Program
CHARLES STARRETT and THE SONS OF THE PIONEERS
"OUTLAWS OF THE PRAIRIE"
Gym Jams—Coloured Cartoon
Grand Christmas Show—Starting Monday
"DAVID COPPERFIELD"

A SPECTACLE YOU WILL NEVER FORGET!

A unforgettable film ... NEVER BEFORE SHOWN ... brings to life again the most priceless moments in Canadian history ... A UNITED CANADA HONORING IT'S KING AND QUEEN!

EXCLUSIVE CANADIAN GOVERNMENT PICTURES OF
THE ROYAL VISIT
The COMPLETE STORY of their Majesties' Canadian visit told in its ENTIRETY
EXTRA! Selected Comedy — Colored Cartoon "NELLIE AT THE CIRCUS" and CAPITOL NEWS
CAPITOL
TO-DAY
FRIDAY and SATURDAY
Shows Commence at 2.30 - 7.00 - 9.00
Regular Admission Prices
BUY CHRISTMAS GIFT TICKETS NOW.
FREE CANDY to all Children Attending Saturday Matinee

MORE ABOUT—

Toronto Unit

(Continued from Page 11)

to provide for the inclusion of personnel from both the permanent and auxiliary branches of our air force.

"This army co-operation squadron of the Royal Canadian Air Force is in addition to the special Canadian squadron of the Royal Air Force which has been formed from Canadian pilots now serving with the Royal Air Force in England, as announced by the Prime Minister in his broadcast on Sunday evening."

In a statement following his broadcast address, Mr. Rogers gave further details of the squadron to be sent overseas from the R.C.A.F. based on the Toronto non-permanent squadron, it will include officers and airmen from No. 112 auxiliary squadron based at Winnipeg and from No. 2 squadron of the permanent air force based at Ottawa.

Vliet In Command.

Commander of the composite unit will be Squadron Leader Van Vliet, 35-year-old Winnipeg boy who joined the R.C.A.F. permanent force in 1926 and has seen duty in R.C.A.F. stations at Vancouver, Winnipeg, Ottawa, Trenton, Ont., and Camp Borden, Ont., together with courses in the Royal Air Force staff college and the army co-operatian school in England.

Function of the army co-operation squadrons, the Minister pointed out, is to serve as the eyes of the army, so that these Canadian fliers will patrol the skies over Canadian troops, watching for enemy concentrations, photographing enemy territory, and from a lofty position direct the fire of Canadian artillery batteries.

Canadas new war effort differed materially from the senior Dominion's contribution in the first Great War, when the first concern was to send Canadian man-power and munitions overseas, changed, and the organization this time was far different. The C.A.S.F. was built upon the framework of the existing militia units.

"Our battle units actually are the militia regiments whose insignia they wear," he said. "What is more, units have been mobilized in such a way that representation has been given to all provinces. Each section of the country has been given the opportunity to share in the burdent to be borne."

Completely Supplied

The First Division has been supplied with "complete personal equipment which includes the new battle dress," Mr. Rogers said. "When it operates in the field it will have full mechanical equipment supplied for Canadian sources so far as this is practicable."

A modern division, he continued, "as at present organized, is not a fully self-contained and self-supporting organization. The approximate strength of the First Canadian Division is 16,000. In the field it will function as part of an army corps, a formation which contains two or more divisions and a number of supporting units which serve as a whole. These extra divisional units are referred to as corps troops.

"In order that the First Canadian Division may carry its full weight in the army corps of which it will ultimately form a part, the Canadian Government decided, in consultation with the British Government, to dispatch overseas a due proportion of corps troops in addition to the division itself.

"Further, to permit the First Canadian Division to be administered as a Canadian entity certain administrative units will also be sent.

"The total of all extra divisional units which will go abroad amount to between 6,000 and 7,000 men. They will include medium and field artillery survey units; engineers, signal units, army service corps, ordnance corps, and certain base details. Hospital units will also be included to care for Canadian casualties, and a fully equipped dental company will be sent to ensure adequate dental care for all Canadian forces abroad."

Some Answers...

The C.A.S.F. had been swiftly organized to meet a national emergency Mr. Rogers said, and there had been a temporary shortage of equipment, notably in clothing for the men.

"The problem perhaps, sums up in the broad figures of multiplying the strength of an army by 10 overnight," he said. "Would Canada have wanted 50,000 extra uniforms hanging empty on their pegs a year ago? Would it have been prudent to provide this and other equipment on a wartime scale only to discover, perhaps, that when the time came to use it the equipment itself had become obsolete or at variance with the standard used by the forces recruited in Britain?"

The sudden demand for equipment had been met as rapidly as machinery for providing it could be arranged and in three months full personal equipment was supplied to the expeditionary forces and arrangements laid for future needs.

The minister sketched the organization of the chaplain services for spiritual guidance of the forces, and of the vital auxiliary services to provide comfort, education and recreation for the troops. Science gave its best brains to the war effort, and civilians all over the country had responded with generous offers of voluntary service.

The pay services and the dependents' allowance board had been faced with a heavy task in arranging for allowances to soldiers' dependents, and of 42,000 applications, only 3,600 remained for final disposition. Payments are being made to 26,000 wives of soldiers. About 90 per cent of applications for allowances had been settled and the remainder were under consideration, he said.

Haiti has a new law banning commercial speculation.

MORE ABOUT—

Truck Stalled

(Continued from Page 1)

thur Brinklow. Delbert Wagar was employed by him and on the day of the accident had been delivering two cattle for him. Witness knew nothing about the other two boys.

In what condition were the brakes on your truck?

"I was told they were in first-class condition. I never drove the truck myself," replied witness.

Describing the scene of the accident Mervin said the only obstacle to the view was a clump of bushes.

Dr. A. Moir told of arriving 30 minutes after the accident happened. He found Gordon Wagar and Arthur McMaster both dead. The latter had considerable bruising about the head, a fractured arm, and fractured leg.

Gordon Wagar was bruised about the head, and had a fracture of the right hip which was badly shattered, superficial cuts and the left instep had been twisted.

Dr. Moir said Delbert Wagar was badly shocked and had sustained severe head injuries. He had a fracture of the right leg and was in an unconscious condition. He would be unable to give evidence for some time.

Dr. Moir said he believed the two boys had been killed instantly.

Delbert Wagar even now had only brief moments of consciousness. He was unable to say anything about the truck.

"All he said this morning," said the witness, "was that the horse ran away."

Howard Johnston, North Monaghan, saw the truck passing his home shortly after noon. He lived about a mile and a half from the scene of the accident. At that time the truck was travelling possibly 30 miles an hour.

Bernard Meagher said he went to the scene of the accident after the trainmen had come to Whitfield's to telephone. When he got there he saw two men lying in the grass by the side of the track and a third man in the baggage car. Witness said there was a warning sign east of the crossing. The road was straight, the track crossing it from the north east. There were a few trees there but he did not think they would obstruct the view.

He had heard the train whistle at the crossing nearest the Whitfield's but had heard no other whistling. He had seen the train and estimated it was travelling 40 miles an hour.

Followed Ambulance

Herb. Payne said that he followed the ambulance out to the scene of the accident. The truck was a wreck when he saw it. The body was smashed in, the frame bent and some of the wheels knocked off. It seemed to have been hit in the centre of the cab. The right hand door was knocked off.

Witness said that the trees near the crossing would prevent a view of a train from a car nearing the crossing, although a train could be seen from further back.

Leonard Wright, Crawford's Grove, saw Delbert Wagar near the end of Park street about 12:10 o'clock in the truck. He noticed there was at least one cow in the truck, and at least one other man in the cab. Witness said the driver whom he was sure was Wagar, had waved at him.

Fireman's Story

Muray Davies, C.N.R. fireman, said that the train left Peterborough at 12:15 and the accident happened at 12:44 on Friday.

"I was on the left side of the cab," he said, "and saw the truck when it was 200 feet from the crossing. We would be much further back. It was travelling about 20 miles an hour. Then I noticed it slow down and then pick up speed again. Then I saw it stopped dead on the crossing. We were about 100 feet away then and I hollered to the engineer to stop. The brakes were applied immediately. I watched the truck until we struck."

Davies put the speed of the train at 40 to 45 miles an hour and said that the train bell was ringing and the whistle had been blowing from the whistle post onward.

"Apparently the car stalled?" said Mr. McElderry.

"At any rate it stopped," said the witness.

Did Not See Truck

T. E. Peart, engineer of the train, said that he saw nothing of the truck before the accident. The first he knew of trouble at the crossing was when the fireman shouted a warning and he had applied his emergency brakes immediately. The train struck the truck almost immediately afterward.

Peart said that the train bell had been ringing since the train left Peterborough and the whistle had been sounding until just before the crash when he had to use both hands to operate his brakes. The witness told of the manner in which the truck became jammed on the front of the train and was carried a quarter of a mile. He described seeing the three inmates sitting upright in their seats, two of them dead and one badly injured.

J. L. Woolacott, conductor of the train, saw nothing of the truck before the accident. He said the train was travelling at 45 miles and the truck was so tightly jammed against the front of the locomotive that the only way it could be released was to chain the truck to the rails and then back the train away.

Constable Bruce Menzies who investigated the accident said that the truck had been carried 1350 feet from the crossing.

Provincial Constable David Silvester described the scene of the crash which he said was a good open crossing. At several points the view was cut off by second growth bush but in between there were opportunities for a good view of an oncoming train.

H. Bearsworthy, claims agent for the C.N.R., who was the last witness, produced photographs he had taken at the scene of the accident, which were handed to the jury for inspection.

He was the last witness and the jurors brought in their verdict after 40 minutes' deliberation.

ADELAIDE, Australia—(CP)—An idea for supporting Australia's waning fruit market comes from America. It has been suggested Aussies be educated to drink their fruits—apples, pears and citrous fruits—as fruit juices.

All your friends will like "Black Cat". They're made from natural unadulterated Virginia tobacco, firmly rolled the English way. Packed for Christmas in attractive Gift boxes with space on the back for your personal greetings.

Gift Size 50¢

Black Cat

—they taste better

CARRERAS LTD., LONDON, ENGLAND (EST. 1788) 150 YEARS' REPUTATION FOR QUALITY

HALL'S— YOUR GIFT STORE

ONLY TWO MORE DAYS to play host to Peterborough's Mr. and Mrs. Santa . . . . It has been fun and will be right up till the last minute, fun to know we've been able to help you fill Christmas stockings with gifts that are bound to please. Join the eager, happy crowds during this last big rush. There's no "last minute look" about Gifts from HALL'S.

Special! Dainty Bed Lamps

Rayon Taffeta or Acetate Covered

Several graceful styles in tehse bright additions for bedrooms. Soft, pastel shades of Rose, Blue, Green, Ivory, Gold and white. Complete with cord and plug, less bulb. EXTRA SPECIAL ..... ONLY **1.00**

Graceful Boudior Lamps

A Bright and Thoughtful Gift

Tall, graceful composition base in uin pleat effect, with deep shade in the same pin pleating. Effectively trimmed with gold color bands. Blue, pink, green and white, Complete with cord and plug, less bulb. ANOTHER SPECIAL ..... ONLY **1.98**

Fancy Cushions

1.00 to 2.98

Quite a nice selection of fancy shaped chesterfield cushions, covered with rich, gleaming satins in brocaded or plain. Finished with shirrings, contrasting piping or cord. A lovely gift for the home, and they're so reasonably priced.

10¢ Specials!

Play Pal Metal Wagons

Sturdy metal wagons with rubber tires, finished in bright red enamel. Ideal for smaller boys and girls. Reg. 1.98 value, SPECIAL, FRIDAY **1.69**

Big Beauty Dressed Dolls

24 inches tall, dressed in colorful print dress and sunbonnet. Smiling baby faces that will delight many little tots. They're specially priced at only **69c**

Large Size Doll Cribs

Built exactly as baby cribs. Natural color varnished finish wood with casters. Hours of fun for little misses with one of these. SPECIAL VALUE **89c**

Double Barrel Target Guns

What boy wouldn't be thrilled with one of these? Fashioned in same style as actual guns. Good big size. Specially priced **69c**

Toy Automatic Pistols

Here's a special! G Men and other styles in these automatic repeating pistols. Sturdily constructed of metal. An ideal item for Christmas stockings. Only **10c**

Lots of Shooting Games

Sambo, Animals and many more skilful shooting games to amuse the whole family. ..... **39c to 1.49**

Hemstitched Sheet Sets

One Sheet and Pair of Pillow Cases With Border

Superior quality sets of firm, closely woven fully bleached white cotton with deep hemstitched borders in shades of Green, Gold, Blue, Rose, Mauve. Large top sheets 72 x 99 inches, the pillow cases are 42 inch size. 3 piece set, gift packaged ..... ONLY **3.95**

LUXURIOUS CHENILLE SPREADS

3.49–15.95

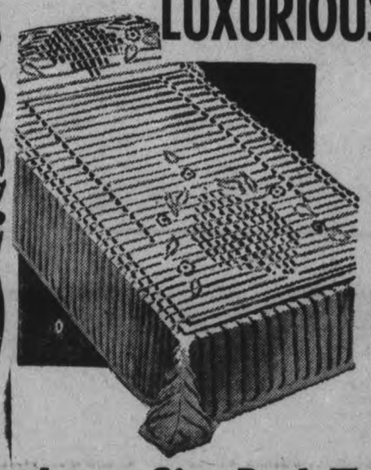

Deep tufted chenille in gay harmonious colorings o rsolid colors on self grounds. Various sizes from three quarter to full bed sizes. The colorings are beautiful . . . the selection quite wide. A gift that will be prized.

MADEIRA PILLOW CASES

Lavish hand embroidered designs on firm, fine white cotton. Solid white, 42 inch size. The quality is such, that at this price they represent an outstanding value . . . Pair **1.98**

Large Size Bath Towels

Luxury Bath Towels in beautiful solid colors, or snowy white ones with choice of colored borders, 22 x 44 inch size, thick, absorbent quality. SPECIAL **49c**

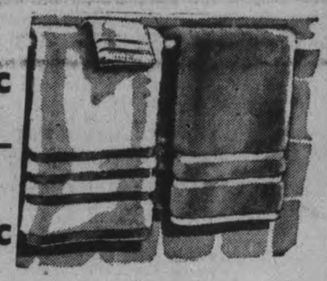

Irish Linen Tea Towels

Exceptional value in woven type border, rainbow stripe solid color borders, and checked towels. Superior quality Irish linen. Size 19 x 28 inches. SPECIAL, EACH **29c**

Oiled Silk

Umbrellas

2.98

A gift that will be thought well of long after Christmas has passed. These are exceptionally good looking ones in a varied selection of colorful designs, on light or bright colored grounds.

Table Centres

Colorful additions for your festive table. Holly, evergreen and snow effects attractively moulded together. SPECIAL **39c**

Gay Decorations

To hang in the window or use as table centres. Large bunches of silvery finished grapes with leafs. SPECIAL **35c**

GIFT SHOP

Abounds with ideas for last minute gift shoppers. All sorts of trinkets, gadgets, chinaware, brass pieces, oilettes, cups and saucers, book ends, and an almost unending selection of gifts that will please the most 'hard to please' person on your list. Come in, you'll see lots you'll want for yourself.

72 x 90" Colored

Flannelette Blankets

Note the large size, the modest price! Soft, fleecy napped flannelette in shades of rose, blue, green and yellow, singly whipped. A warm gift for home or friends. ..... PAIR **2.89**

Two Useful Sizes in

Rayon Check Cloths

A practical gift that's always acceptable. Soft, satiny finished cloths in gay checks of blue, red, gold and green. Two sizes.

52 x 52 Inches **59c** 52 x 68 Inches **79c**

White Kenwood Blankets

Are a most welcome gift. Thick, fleecy napped all wool blankets with solid color borders in rose, blue, gold or green. Whipped singly.

60 x 84 Inches PAIR **8.50** 72 x 84 Inches PAIR **9.95**

Royal Albert China

Cups and Saucers

Still a goodly selection of desirable floral and leafy patterns in these fine English china cups and saucers. Gracefully shaped cups that are bound to please. CUP and SAUCER **50c**

Exquisite Gowns

2.00 - 3.95

She'll treasure your gift of a lace trimmed . . . or tailored gown. There's a special selection in Celasuede, Crepes and Satins, in frosty white or delicate tearose and ice blue shades. Small, medium and large sizes.

Cosy Housecoats

4.95 - 7.95

Mostly tailored styles of wonderfully warm all wool flannel. Zipper or wrap around styles, some with colorful embroidery trims. Choice of blue, navy, royal, wine, poppy shades. Sizes for women and misses, 16 up to 44. A really fine gift.

Lovely Gift Slips

1.50 - 3.95

The type of slips you want to give at prices that are easy on pinched pocket books. Crepe Chale, Satins, Silk Knit and Crepes. Trimly tailored or with lavish lace. White and tea-rose shades. Sizes 32 to 44. A gift any woman would like.

Chinese 'Handmades'

1.98 - 2.98

Continuing our Sale of Gift Lingerie. In the lot are brocaded silks and crepes, hand embroidered or lace trimmed, gowns and slips. Broken size ranges, but a nice selection.

If You Are Looking For a Good Used Car See No. 10 on the Classified Page.

The Peterborough Examiner

VOL. LXXXII, No. 145 — PETERBOROUGH, THURSDAY, DECEMBER 21, 1939 — PAGE 11

Before Getting Your Next Permanent See No. 3A on the Classified Page.

MOVE IS MADE TO QUASH BY-LAW ORDERING VOTE ON WINE SHOP

City's Bylaw Claimed To Be Illegal

Application for an order to quash the city council's bylaw for the taking of votes at the municipal elections New Year's Day on a proposal to close the Hillrust Wine Company's shop on Charlotte street has been made by Carley and Standish, and will be heard at Osgoode Hall, Toronto, Thursday, December 28.

A notice of the motion in the Supreme Court of Ontario was received at the city hall today alleging that the bylaw is illegal, invalid and discriminatory.

"The council of the city of Peterborough have no authority or power under the Municipal Act or any other enabling statute, to pass such a bylaw," the motion affirms.

"The bylaw is illegal and invalid inasmuch as it discriminates against the applicants and is for the purpose of prohibiting the carrying on of business by the applicants in the one particular store in Peterborough, and is not for the purpose of a general prohibition as against all inhabitants of stores of the said city."

Contrary to L.C.A.

The application by Carley and Standish in behalf of E. Stanley Brown, secretary-treasurer of the Hillrust Wine Company also says that the bylaw is contrary to the Liquor Control Act which, it is contended, does not confer upon the council the power to single out one particular shop. "Any bylaw prohibiting the sale of liquor or of beer and wine must be a general bylaw prohibiting the sale throughout the whole municipality."

"The said bylaw is unfair and unjust to the applicants and improperly and illegally purports to interfere with and destroy the business of the applicants," the motion further asserts.

When the bylaw was introduced at the meeting of the city council by Alderman Gordon Monday, December 4th, some doubt was expressed then as to the municipality's right to ask for the closing of the Hillrust shop while wine could be purchased elsewhere in the city.

BOER WAR X-RAY

OXFORD, England—(CP).—The first X-ray apparatus used in a field military hospital rests now in the Oxford museum of the history of science. The machine was first used in the South African War.

Boys and Girls
BRING DAD AND MOTHER TO
JOHNSTON'S Christmas Tree
FREE GIFTS FOR THE CHILDREN WITH PURCHASES OF 1.98 OR MORE
Cor. George and McDonnel

Is Retiring

ALD. R. M. GLOVER

Alderman Glover Not Candidate For Re-election

Chairman of the Manufacturers Committee of the city council will not be a candidate for re-election at the municipal nominations Friday, he informed the council today.

Alderman R. M. Glover informed the Examiner today that he would not be a candidate for the city council at the municipal elections on Friday.

"Just make a brief mention of it," Alderman Glover requested in announcing his decision to retire from the civic service. He said that he was planning to be out of the city a considerable time next year, and he did not consider that such absence was fair to the ratepayers.

It has been known for some time that Alderman Glover has been concerned about his health, and it is understood that he is hoping by rest and disengagement from affairs to recover from an impaired condition.

Alderman Glover was elected to the council four years ago and is retiring as chairman of the manufacturers committee. The confidence of the electors in his ability and integrity was shown by their support in electing him twice at the head of the aldermanic poll.

He announced his intention of retiring to Mayor Hamilton who told the Examiner that he deeply regretted Alderman Glover's decision. "It will be a real loss to the council, and I wish there was something I could say to persuade him to be a candidate again," His Worship said.

English People Remain Calm

Bert Hall, former Peterborough ball player and hockey goalkeeper who is spending the Christmas holidays in town is just back from three years' residence in England where he represented an American manufacturing firm.

Mr. Hall returns to Canada, he says, with a firm conviction that England is a fine country in which to live, that the English people are splendid folk to live with and that the scheme of living in the Old Country with the high pressure stuff cut out and a reasonable attitude toward business is the right policy.

"They really live in England," he said to The Examiner this morning.

England, he remarked was accepting the war calmly. The heavy boost in taxation was taken by the people in their stride. The chief sign of war was the "blackout" and that, he said, had to be experienced to be understood.

Mr. Hall came back to this side of the Atlantic on the same Dutch liner as carried Rt. Hon. R. B. Bennett as a passenger and he had the pleasure of a conversation with the former premier on the voyage over. Mr. Bennett, he found, shared his views as to the English people.

The trip to New York was without incident. The Dutch liner was not molested on the way across.

Lakefield Nominations

LAKEFIELD, Dec. 21.—Nominations for reeve, councillors, three public school trustees and one Hydro Commissioner will be held in the Memorial Hall on Friday evening. The old council is seeking re-election.

A Joyous Christmas

And many other days of joy and happiness will come to those who are really healthy. If you have good health you should strive to maintain it. If you are not in good health you should investigate the merits of our spinal manipulative treatments.

We extend to everyone our best wishes for a healthy and happy holiday season.

M. C. GOODWIN
CHIROPRACTOR and PHYSIOTHERAPIST
Lady Attendant 108 Barrie Bldg.
Phones 8795 and 5865

$50 to $500 Household
LOANS
one year to pay
No endorsers • quick service

Size of Loan	Cash you Receive	12 Monthly Payments
$ 60	$ 51.29	$ 5
96	82.06	8
120	102.58	10
144	124.04	12
180	156.80	15
240	212.40	20
300	266.00	25

Payments include all charges. No fines or extras. Equitable rebates on prepaid loans. No credit enquiries of friends or relatives. *Rates Authorized by Special Act of Dominion Parliament.*
CENTRAL FINANCE CORPORATION PETERBOROUGH
Second Floor, Kresge Building
355 George Street Phone: 5641
An Act of Dominion Parliament has been passed, changing the name of Central Finance Corporation to Household Finance Corporation of Canada, effective January 1, 1940. This will involve no change in management or personnel.

Long Hours Of Darkness In County Jail Give Prisoners Plenty Of Time For Thought

Comes at length and rather stealthily the shortest day of the year, December 21, a physical turning point as contrasted with the chronological bounds and limits of January 1 and December 31.

These are the longest nights of 1939, padding the community's bill for electricity in the domestic list for no doubt all the abodes in the city excepting restricted quarters in the county jail.

It seems the routine in Governor Dalton Johnston's gray pile on the hill requires that shortly after 7 p.m. the electric lights are cut-off in the cell rows. After supper there is a period of relaxation, or perhaps more correctly, further relaxation inducing comfortable digestion, and if there is any reading to be done it has to be hurried along against the moving hands of the clock. Or if there is writing or study, only a short span of the evening is granted for that diversion and by 7:15 o'clock night is suddenly thrust into the cells, and there is nothing left of the day's scant program but to curl up and try to get a long sleep, from dark to the morning twilight, a stretch of twelve hours. There must be great restorative quality in the quiet slumbering of the prisoners, doing a great job of knitting up the ravelled sleeve of care.

Those long nights may perhaps afford time for pondering the ways that led to the narrow cell and the barred doors of the house of correction, whereas summer nights with daylight saving are not so dependent on electric switches and you can look out the small windows until the day passes. So, if you must go to jail, consider the 7:15 p.m. lights-off regulation, and if you are a reader wait until May and June.

Main Street Topics

Jabs and Jottings as Picked Up By Examiner Reporters.

SUSPEND SHOWS

Three Belleville theatres have decided not to open their houses for midnight shows after 12 p.m. Christmas Eve, Sunday, December 24.

ANOTHER DELAY LIKELY

Lloyd McPherson, the youth arrested near here last week for alleged complicity in the holdup of a service station at Welcome was slated to appear in Cobourg court today but in view of the fact that the other two men sought as suspects in the case were arrested at Hamilton last night it is expected there would be another remand.

POLICE CAR STOLEN

The Peterborough police department was notified early this morning that a car belonging to the Belleville police force was stolen in Belleville through the night. A man was seen getting into the car but the only description available was that he was wearing an overcoat and fedora hat.

CHRISTMAS CONCERT.

The Peterborough Workers and Unemployed Association is holding its annual Christmas tree and concert at the Market Hall to-night at 8 o'clock. The program will be staged by the children of members of the association and the public is cordially invited to attend. A silver collection will be taken.

LIGHTS STOLEN

Police are inclined to blame children for the theft of a large number of colored lights from the civic Christmas tree in Confederation Square. The wires had been pulled down and the setup suggested juvenile rather than adult offenders.

CHARGED WITH THEFT

In police court this morning C. J. Asselstine was charged with the theft of a cow from William Breckenridge of Otonabee and at his request the case, by consent, was adjourned until January 4, without plea or election by the accused. It was the only case on the docket this morning.

Police Car Stolen In Front Of Station

BELLEVILLE, Ont., Dec. 21.—(CP)—A Belleville police car, stolen from in front of the police station early today, was found abandoned in a damaged condition on the second concession of Thurlow township hours later. It is believed the occupant of the car drove to Marysville, 15 miles east of Belleville, and there committed a break-in and was making his getaway when the car came to grief, in collision with a parked car near the scene of theft.

Constable Harold Taylor pulled into the station after one o'clock for lunch, leaving the car in front of the station with the key in the ignition. Shortly after there was a clashing of gears and the constable rushed out to see the car speeding east of Bridge street.

108,567 Letters Are Cancelled

The stamp cancelling machines in the post office ran up Wednesday a count of 108,567 letters and post cards as compared with 91,594 peak of the 1938 Christmas season.

Grant Smedmor of Postmaster Lacheur's office said it was expected that the outgoing volume of letters and cards would mount higher than Wednesday's figures.

The increase of 17,000 for the day did not include parcels and other forms of bulkier mail which have to pass through the hands of clerks in the process of sortation leaving Peterborough.

OBITUARY

MRS. MARGOT SMILEY

The funeral of Mrs. Margot Smiley, widow of Thomas Smiley, took place on Wednesday afternoon at 2 o'clock from Mark Street United church, Rev. E. W. Rowland officiating. Interment was at Little Lake cemetery. Mrs. Smiley lived at 112 Hunter street, east, and died on Monday.

One of Mark Street church's most ardent workers, Mrs. Smiley was widely known in Ashburnham and her funeral was largely attended by church and other friends. She was a great missionary worker in the church.

Pall bearers were A. W. Gamble, G. A. Gillespie, John Taylor, E. Wand, James Ellis and Mr. Scriver.

She is survived by a sister.

FREE!

5 Hawaiian Guitar Lessons—Our Christmas gift to you with each Guitar sold. Priced from $5.95 up. Terms. Real bargains.

HELEN LUDBROOK-GALVIN STUDIOS
408½ GEORGE ST.
Over Dutton's Nut Shop

Youth Suffers Gash In His Left Arm

When his axe slipped while he was cutting a Christmas tree in North Monaghan township Wednesday afternoon, Kenneth Elliott, 17, Chamberlen street, received a bad gash in his left forearm. The boy had cycled out from town and had started to cut down a small tree when the accident happened.

The wound bled profusedly but the lad applied a tourniquet and succeeded in stopping the bleeding to a considerable extent. Then he made his way to the Whitfield-Morrison dairy farm where he received first aid. Afterward a doctor put three stitches into the cut.

War 25 Years Ago

(By The Canadian Press.)

Dec. 21, 1914 — Princess Patricia's Canadian Light Infantry, first Canadian unit in France, landed at Havre. Germans repulsed Allied attacks near Chalons and La Bassee. French advanced between the Aisne and the Lys on the Western Front.

Traffic Officers Warn Drivers For Holiday

Traffic Officers Lloyd McClure and Gordon Broughton issue a warning to folk who may be planning to include drinking in their Christmas eve program that they had better not try to combine liquor and gasoline.

If they want to drink they had better not drive is the dictum of the traffic men who state that additional officers will be patrolling the highways and any persons who give evidence that they have been indulging in the cup that cheers and also inebriates will be taken in charge.

This is to be a safe and sane Christmas, the traffic officers declare, and they are determined to do everything in their power to make it so.

They point out that there will be heavy traffic on the roads, the weather conditions may be bad and it will require drivers with all their faculties working with complete efficiency to avoid accidents. There will be no place on the highways for drivers who have handicapped themselves with liquor. On the contrary all such drivers are likely to find themselves spending Christmas under custody.

Harold Elcombe Laid To Rest

A large crowd was present yesterday afternoon at George Street United Church to pay last respects to a popular young man of this city, Harold Vincent Elcombe, 93 Hunter street, who died on Monday in his 22nd year after an emergency operation.

He was a youth who entered into a great many of this city's junior activities and was known to nearly every young man and woman in Peterborough. Employed by the Quaker Oats Company as a bookkeeper after graduation from Central School and Peterborough Collegiate and Vocational School he soon made a host of friends there, and was this year elected president of the company Junior Tennis Club. He was also a member of the Peterborough Ski Club.

In his sermon Rev. M. C. Parr recalled that the young man was an enthusiastic member both of the Y.M.C.A. and of George Street United Church. He was an usher in the church and a member of the Friday Night Supper Club, whose members attended the service in a body. It was membership in such organizations that keynoted the character of the young man, Mr. Parr declared. He saw him as a youth whose very spirit inclined him toward the healthy, wholesome associations that men have built up. G. H. Roper, general secretary of the Y.M.C.A., read the scripture lesson. Pall-bearers were Harold Rogers, A. Thompson, N. Allen, H. Bass, Jack Couper and Gordon Gonsolus. Interment was at Little Lake Cemetery.

Harold Elcombe is survived by his mother with whom he made his home; one brother, Douglas Elcombe; and two sisters, Jean and Norma Elcombe, all at home.

Italy's scarcity of cotton has become acute.

Commits Suicide

Captain Hans Langsdorff, skipper of the scuttled German warship, Admiral Graf Spee, shot and killed himself at the Immigrants hotel in Buenos Aires. He left a letter stating he planned suicide following orders to scuttle his ship, issued by Chancellor Hitler. The letter stated he refrained from suicide until all his men were safe.

ALIEN SINGERS

MELBOURNE, Australia — (CP) —When Roman Catholics here celebrated the 100th anniversary of the Church in Australia, the Mozart Vienna Boys' Choir, stranded here and "technically enemies" took part in the services.

Omemee Man Is Held Up, Robbed Of $8.00

LINDSAY, Ont., Dec. 21 — (CP). —Three men were arrested at midnight in Lindsay following the armed holdup of Daniel Berry, Omemee, on No. 7 Highway eight miles east of Lindsay. The trio was arrested by Constable John Nesbitt.

Berry told police two of the trio, later identified by him as York and Gould, jumped out of a truck and held him up at the point of a gun, stealing $8.

Lindsay police later found an abandoned truck on a side street, and after watching it until midnight, arrested the three. A revolver, a rudely made blackjack, and a black mask were found on the street near the truck, Chief of Police Ralph Lawyer said. The three men are being detained here although no charges have been laid as yet.

W. R. TURNER
Phone 4971 195 Simcoe St.
Heating—Plumbing Tinsmithing
CONTRACTING, JOBBING, REPAIRING
"CRANE" PLUMBING FIXTURES
"HECLA" FURNACES
"IRON FIREMAN" STOKERS
IMPERIAL (ESSO) OIL BURNERS

NOTICE
PETERBOROUGH EXHIBITION

The Annual Meeting of the Peterborough Exhibition will be held in the City Council Chamber, Peterborough, Thursday the 4th day of January, 1940, at the hour of 2 o'clock p.m.

THOMAS BROWN, President — F. J. A. HALL, Secretary

GIE THE LAD A CUTTE

Our apologies to the Scots. We spelled Cutte as Cuddie on Tuesday night—and to explain further a cutte is a short pipe in the heather land dialect. Other suitable Christmas gifts are 50 cigarettes, a tin of tobacco or a box of cigars. Women shoppers invited.

LOUIS BILLIARDS
WEST SIDE OF GEORGE ABOVE HUNTER

For
CHOCOLATEE, Smiles n' Chuckles
CIGARETTES, Christmas wrapped
BRUSH, COMB and MIRROR SETS
TOILET SETS—COMPACTS
EBONY ROLLS—MEN'S SHAVE SETS
KODAKS—STATIONERY
come to
Borland's Drug Store
NO BETTER PRICES OR VARIETY ANYWHERE

Suggestions For You Last Minute Santas!

Gifts from the "Friendly Stores" are always appreciated. Drop in tonight when you're downtown or tomorrow, we'll help you with your list. Here are a few of our suggestions.

CHRISTMAS WRAPPED
CIGARETTES
50's, 100's, 200's. All Brands

Chocolates lb. **50c**
Specially Wrapped for Christmas

A REAL BRIAR PIPE $1 TO $9

A Gift Any Man Could Go For

TOBACCO POUCHES 25¢ Up | BILL FOLDS 50¢ Up | WESTCLOX WRIST WATCHES at 4.95

NOTE We have added a humidifier to our store furnishings, which keeps the air fresh and moist, assuring you at all times, fresh, moist tobacco.

DICK RAINE
"THE FRIENDLY STORES"
George St. at Brock — Rubidge St. at Sherbrooke

Canadian Legion Branch No. 52
SECOND ANNUAL CHRISTMAS CARNIVAL and DRAW
IN THE
Legion Hall, Friday, Dec. 22
10 TURKEYS, 5 GEESE AND 15 CHICKENS
Wheels with Eggs & Bacon, Hams, Chickens, Chocolates and Toys. A door prize drawn for every thirty minutes from 8 p.m. Tables for Social Games with a great variety of useful prizes. Admission Free.
DRAW TICKETS 10c OR 3 FOR 25c

EAT DOWNTOWN
Avoid the turmoil and fatigue of the Christmas rush by enjoying meals downtown.
Turkey Dinner at 40c
SATURDAY and SUNDAY
THE CAPITOL GRILL
CANDY GIFTS ALWAYS PLEASE
Choice Chocolates, Patterson's Freshpack. Nicely boxed in Christmas wrapping.
YOU'VE TRIED THE REST—NOW TRY THE BEST
PHONE 3617 — OPP. CAPITOL THEATRE

SALE Sensation!

Grand Opening
NEW GIFT SHOP

As an introductory offer we are listing several Christmas specials at less than half price. For this week only.

PEN AND PENCIL SETS—Nicely boxed. Regular 1.00 ..... 59c
DOMINION HEADACHE TABLETS—Our own make. 100 in bottle, cellophane wrapped 15c
100 GENUINE SWEDISH STEEL SAFETY RAZOR BLADES — Nicely boxed. An ideal gift for the man. Half price 65c
DRESSER SETS—8 to 10 pieces in satin lined boxes. Regular $15.00. This week only at ..... HALF PRICE
DUNDEE FILTER PIPES of imported briar and also Honey Dew Pipes. Regular 1.00. This week 50c
LADIES 10-PIECE BOX OF TOILETRIES—Powders, Creams, etc. Reg. 3.00. A lovely gift, for 1.00

Our stock also includes gent's Military Sets, Portable and Bedroom Radios, Perfumes, Powders, Razor Blades, Brushes, Boxed Chocolates, Lighters, Pipes, Tobaccos, Candid Cameras, Pocket Knives, and many other gift lines.

Free Soft Drinks to Every Adult Customer

HEPPY'S
GIFT AND NOVELTY SHOP
Phone 9341 — 218 Charlotte—Next to Borland's

Action Against Havelock Is Dismissed

An action for $5,000 damages brouht by Mrs. Mae Hill against the village of Havelock, was dismissed by Mr. Justice Roche this morning after a hearing that lasted nearly two full days at the non-jury session of the Supreme Court of Ontario.

The action was brought as the result of a fall Mrs. Hill suffered on a slippery street in Havelock last February 23, responsibility for which she claimed lay with the municipality. To have won her case she would have had to prove that the village had been guilty of an act of gross negligence in failing to take steps to eliminate ice hazards.

T. M. Phelan, K.C., of Toronto, acted for the municipality and W. J. A. Fair for the plaintiff.

In Case Of Appeal.

Mr. Justice Roche assessed damages at $1,500 for Mrs. Hill and $305 for her husband in case of appeal. If the case were appealed successfully that is the amount the Hills would receive unless they also appealed the assessment.

Costs of the action were conceded against Mrs. Hill "if asked." Mr. Phelan said he would ask that the municipality assume its own costs if the case were not carried to an appeal court. If it is, Mrs. Hill must pay the costs of the action concluded today.

"I have no hesitation in finding in this case that there was not a breach on the part of the municipality of a type 'wilful, reckless, wanton or flagrant'," declared Mr. Justice Roche.

He said that such would have to be proved to constitute the gross negligence necessary to warrant conviction, and went further to say that in his opinion not even ordinary negligence had been proved.

"That Mrs. Hill fell on the night of February 23 on Oak street, at the brow of the hill opposite the Town Hall, there can be no doubt; that as a result of the fall she received she has suffered an injury, there can be no doubt. The question to be determined by me is whether or not her fall was due to a breach of duty on the part of the defendent corporation to keep the sidewalk reasonably safe for use by reasonable pedestrians, and that that breach amounted to gross negligence.

No Gross Negligence

"In my view there was no gross negligence," Mr. Justice Roche continued. "I think the witness Percy Hill, the son of the plaintiff, was entirely mistaken when he said that on February 23 (the day of the accident) and on the few days immediately preceding that, toward noonday and for some time after noonday, the weather was thawing to such an extent that water was running down the furrow created by the snowplough, and that later it froze so as to make the hillside very slippery.

"Without reference to any particular portion of the evidence, I am definitely of the opinion that for several days prior there had not been such a thawing as he described; in fact that there had not been any thawing.

"That the hill might have been slippery is understandable." There was evidence that a large number of pupils at a nearby school were in the custom of using the street as a slide he said.

He said that one witness, Thomas O'Neill, had told of walking up the hill sometime late in the afternoon and that there had been no sand on the street. The street itself had been so slippery he had had to use a shovel as a walking stick to reach the top of the hill, His Lordship recalled.

He could find nothing in that statement to conflict with the evidence of Night Constable William Laing that he had sanded the street at 5 o'clock in the afternoon. "It may well be that Laing sanded the hill immediately after O'Neill had traversed it. In any case, I accept the evidence of the Constable.

He recalled that snow had fallen during the evening and that evidence had been submitted that the streets generally were becoming very slippery. "It was due, in my opinion, to that slippery condition that Mrs. Hill unfortunately fell."

He said that "there must be time and opportunity for a municipality to remedy the condition of peril" before negligence can be established. "Accepting Laing's evidence, as I do, there was not the opportunity."

(Laing had testified that early in the evening he had attempted to re-sand the hill but that the nature of the snow then falling, which he described as being "sugary," made sanding useless.)

"It has been suggested that the municipality should have picks and shovels to remove the packed down snow. But it would seem to me, having regard to the size of the municipality, and its resources, it would be unreasonable to expect them to send men out with picks and shovels to keep sidewalks bare to the pavement all over the village. That would be imposing a burden too great to bear."

Testimony that most conflicted during the trial was in regard to the fall of snow during the evening of the accident. Percy Hill said that about half an inch of snow fell; Village Clerk H. B. Puffer estimated two inches; Night Constable Laing thought it was between two and three inches. Puffer and Laing remembered the snow as resembling sugar, or sleet. Hill said it had been snowing ordinary snow. Mrs. Effie Williams, an elderly lady of Havelock who was called by the defence because she was in the custom of keeping a daily diary in which she often recorded weather, turned back the pages of that diary to a notation "cold and snowing" on that day. On an earlier day that week she had described the weather as "blustery and sleeting."

Witnesses for the plaintiff were Mrs. Mae Hill, the plaintiff, Russell Hill, her husband, Percy Hill, her son, Lloyd Dafoe, Thomas O'Neill, Charles Abbott, Dr. Joseph Holdcroft all of Havelock, and Dr. R. K. Magee of Peterborough.

The defence called Dr. H. M. Yelland of Peterborough, A. O. Phillips, of Peterborough, weather recorder, H. B. Puffer, William Laing and Mrs. Effie Williams, all of Havelock.

Immediately after the case had concluded another claim against the Village of Havelock that also arose from a fall on icy streets, was commenced under direction of the same legal talent.

It was the case of Alexander Leeson, 77, general store proprietor, who fell and broke his left hip on March 17 last.

Japan has banned the shipping of old gunny sacks out of the country.

British Cruiser Orion Is Watchfully Waiting German Vessel

The British cruiser Orion is pictured in this aerial view as she lay outside neutral waters after chasing the German freighter Arauca into port at Port Everglades, Florida. This picture was transmitted by phonephoto.

Australian Redhead, Duke's Dance Partner Honeymoons With Ex-Head Of All Russians

NEW YORK, Dec. 21—(AP).—A red-haired Australian woman who once danced with the Duke of Windsor is sharing life's fortunes to-day with Alexander F. Kerensky, former ruler of all the Russians.

Unheralded, they arrived here last August, he from Paris and she from Sydney, Australia, where her father is an industrialist. In a secret wedding Lidia Therese Tritton became Mme. Kerensky—adding to her signature a name that has become a world-wide synonym of "stop-gap" governments everywhere.

For her husband, a sombre, slender man of 58 now, was the youthful Premier of what he describes as the only Russian Republic—it lasted 3½ months in 1917 during the chaotic interlude between the fall of the Czar and the rise of Bolshevism.

Their fondest hope to-day is that the war will end with the downfall of Bolshevism and establishment of a "true democracy" in Russia. They hate with equal intensity Stalin, present Russian dictator, and Trotsky, his arch-enemy among exiles.

"Trotsky was the most merciless of Bolshevists—a man who always hated the Russian peasantry—and his writings show his aim, like Stalin's, is to overthrow all governments and establish a world-wide so-called proletarian dictatorship," said Kerensky.

In their honeymoon apartment on Fifth Avenue, neither Kerensky nor his wife could recall where they were married only four months ago.

"It was a little town in Pennsylvanit—" Kerensky said, then asked his wife in French if she could remember its name. She couldn't, bue friends of the couple later recalled it was Martin's Creek.

DOMINION

PRE-CHRISTMAS VALUES

EXCELSIOR
PASTRY FLOUR 24-lb. Bag When Packed **55c**

EATING FIGS, 8-oz. pkg. . . 2 for 15¢
COOKING FIGS . . . . . lb. 10¢
ICING SUGAR . . . . . 2 lb. 17¢
PITTED DATES . . . . . 2 lb. 25¢
HALLOWI DATES . . . . . 2 lb. 21¢
PRUNES, med. size . . . . . 2 lb. 19¢

FANCY QUALITY
MINCEMEAT **2 lb 25c**

Hand Rolled CHOCOLATES 2 lb. box **49c**
Finest Quality MIXED NUTS **19c**
Hand Rolled CHOCOLATES 4 lb. box **89c**

DOMINO DRY
GINGER ALE 30-oz. Bottle **10c**

Shirriff's CRANBERRY JELLY 12-oz. jar 25¢
Welch's GRAPE JUICE, 16-oz. bottle 27¢
Richmello COFFEE lb. 35¢
Cottage Brand ALMOND ICING lb. 29¢
California BUDDED WALNUTS lb. 25¢
Washed BRAZILS lb. 19¢

AYLMER
TOMATO JUICE 20-oz. Tin **2 for 15c**

CREAMS and JELLIES . . . . . lb. 15¢
CHOCOLATE DROPS . . . . . lb. 15¢
GUM DROPS . . . . . lb. 15¢
Satin Mixed CANDY . . . . 2 lb. 25¢
CHOCOLATE BUDS . . . . . lb. 25¢
SALTED PEANUTS . . . . . lb. 12¢

SEE OUR CHRISTMAS POULTRY

TENDER, PLUMP, YOUNG
TURKEYS First Quality **lb 23c**

SEE OUR FAMOUS DOMINION WONDERBIRD TURKEYS — CHOICEST OF GRADE A TURKEYS.

Sliced Side BACON lb. 23¢
Meaty Pork BUTTS lb. 19
Maple Leaf Tendersweet SMOKED HAMS Shank, end, lb. 29; Round, end, lb. 31¢
Lean Pork SHOULDERS lb. 15¢

FRESH LOCAL
GEESE 8 to 15 lb. (Grade A) **lb 23c**

FRUIT SPECIALS

CELERY HEARTS . . . . . 2 for 19¢
Firm HEAD LETTUCE . . . . . 2 for 15¢
FIRM CABBAGE . . . . . each 5¢
CRANBERRIES . . . . . lb. 23¢
New TEXAS CARROTS . . . . . 2 for 15¢
Seedless GRAPEFRUIT . . . . . 5 for 19¢

CHRISTMAS NAVEL **ORANGES** Doz. Large **39c** Medium **23c** Small **19c**

DOMINION STORES Ltd.

Woodworking Lathe

27.35 CASH PRICE

8-inch swing over 30½ inch bed. Bronze bearings, ball thrust bearings in head. Tail stock has set-over for turning tapers. Has 6" tool rest standard, 18" available as accessory. Finish grey and nickel. Model L540 DRIVER with 4" 4-step V pulley in head stock. ON TIME PAYMENT $2.75 down and $2.65 for 10 months.

DRIVER POWER TOOLS

B575—7-inch Bench Saw with belt and motor pulley. Complete 21.75
BN560 — 10-inch Band Saw with belt and motor pulley. Cash Price 33.75
J505—Jig Saw with belt and motor pulley. Cash Price 23.50
B570—Drill Press with Jacob's Chuck, including belt and motor pulley. Cash Price 30.75
B735—8-inch Bench Saw less motor, pulley and belt. Cash Price 45.50
L752—Lathe with 4 step V pulley in head stock and belt. Cash Price 55.85

10 MONTHS TO PAY
Available on purchase of Power Tools. Also Oil Heaters, Stoves and Washing Machines.

SKIIS and SKI POLES

SKIIS
Peterborough Canoe Co. Skiis for boys and girls 85c to 2.98
For men and ladies 3.75 to 6.75

SKI POLES
Pair . . . . . 1.10 to 3.49 Up

SKI HARNESS
Peterborough No. 20 . . . . . 2.69
Toe Straps . . . . . 35c pair

SKI ACCESSORIES
Foot Plates . . . . . 19c to 45c
Ski Wax, Hi-Speed 39c

COMMUNITY PLATE SILVERWARE
See our stock of Beautiful Gifts

Hand Sleighs Special Each . **29c**

Draw Winners

CHOWN'S CHRISTMAS DRAW WINNERS
ELECTRIC COFFEE MAKER — George Blakely, 674 Reid St.
DETECTO SCALE — T. Monk, 194 Braidwood Ave.
PYREX DOUBLE BOILER — Mrs. J. F. Dobson, 389 Queen St.
SKATING OUTFIT — Hazel Wilson, 111 Gladstone
Winners Please Call For Your Prize

We Deliver

THE MORE YOU BUY-THE MORE YOU SAVE at CHOWN'S

Phone 6186

GIFTS THEY CAN USE

For the Most Acceptable of All Christmas Gifts Choose Furniture.

For the Largest Selection and the Best Values Choose from Cherney Bros. Stock of Quality Furnishings.

These Suggestions May Help You

Chesterfield Suites
Bedroom Suites
Dining Room Suites
Breakfast Suites
Lounge Chairs
Ottomans
Occasional Chairs
Phone Chairs and Desks
Coffee Tables
End Tables
Magazine Racks
Cellerettes
Nests of Tables
Smokers
Spinet Desks
Knee Hole Desks
Table Lamps
Floor Lamps
Bed and Boudoir Lamps
Chenille Bedspreads
Cedar Chests
Tea Wagons
Studio Couches
Chesterfield Cushions
Hassocks
China Cabinets
Book Cases
Down Comforters
Wool Blankets
Mirrors
Pictures
Electric Refrigerators
McClary Electric Stoves
Table or Console Radios
Washing Machines

DOLL-PRAMS, WAGONS, TRICYCLES, TABLES & CHAIRS, ETC.

CONVENIENT TERMS MAY BE ARRANGED

FOR BETTER VALUES

CHERNEY BROS.

HOME FURNISHERS

178-180 Hunter St. W. Phone 8392

DAILY WAR SUMMARY

(By Canadian Press)

Sea and air warfare provide the headlines and the casualties at the moment but signs are not lacking that great land battles will be fought before the second Great War ends.

Constant scouting and raiding activity on the part of German troops on the Western front has no purpose unless a land offensive is in contemplation. German forces concentrated near the borders of Belgium and Holland have been strengthened by the addition of some of the mechanized divisions used in Poland.

The prospects of an early German offensive on land, either against the French army in the Maginot line or through Belgium or Holland may be said to grow or diminish in inverse ratio to the success of the present German mine-laying operations.

Because of Germany's delicate relations with neutral countries upon which she relies for supplies the Nazis cannot afford a period of static warfare. They must be accomplishing something, even if little, to maintain their influence.

So a land offensive on the part of the Germans, possibly with a limited objective, is not unlikely even before the winter ends.

A drive through the Allied advance lines on the Western front, stopping short of the main fortifications of the Maginot line might be attempted simply for the purpose of regaining some of the prestige lost through the Graf Spee disaster.

Present Prizes To Scholars St. James' S.S.

St. James Sunday School has been celebrating its many Christmas activities during the past week-end when the various departments presented their best efforts by way of the usual Christmas concert and the attendance during the year awarded with prizes.

Beginning with the tiny tots and advancing up to the adult classes, E. R. Frost, the energetic superintendent of the school, presided as chairman at all the Christmas events and successfully carried out the various well-planned programs.

With Mrs. Ernest Lee, superintendeng, and assisted by Miss Margaret Smart, the following delightful program was planned and presented by members of the department when the children excelled themselves in their ambitious performance as follows:

Chorus, Away In A Manger; song, by the little beginners; A Peep Into the Nursery Class; recitation, Mary Hunter; Dollies Lullaby, Miss Freeman's class; recitation, Joan Frazelle; Christmas A, B, C; recitation, Billy Prest; doll drill, Miss Waterman's girls; dialogue, The New System, Miss Pomeroy's girls; motion song, The Farmer; A Christmas Sherlock Holmes, Mrs. Hunter's boys; pantomine, Mrs. Pomeroy's class; presentation of prizes for attendance, Mrs. Lee.

Among the children who received prizes for perfect attendance were: Gordon Bullied, David Langhorn, Keith Aikens, Billy Ego, Bobby Breadman, Kenneth Floyd, Billy Berwick, Gordon Johnston, Billy Prest, Allan Lee, Donald Floyd, Sally Coombs, June Bullied, Margaret Heal, Doreen Berwick, Sylvia Moynes.

Those present 51 Sundays: Alastair Kerr, Rodney Kerr, June Ego.

Present 50 Sundays: Jack Monks, Joan Monks, Barbara McCullough.

Under the direction of Mrs. E. R. Frost, the junior scholars added their quota to the program with fine effect. Beginning with choruses by the whole department who sang Christmas Carols: While Shepherds Watched, Silent Night; reading, Glen Hagerman, Mrs. Glover's class; piano solo, Allan Lee, Mr. Hardy's class; dialogue, Mary Morrison and Robin Wright, Miss Welch's class; drill, Star of Gold, Miss Smith's class; vocal solo, Joe McMahon, Mrs. Fife's class; drill, girls from Miss Casey's class; guitar solo, Shirley Garner, Miss Casey's class; motion song, girls Mr. Morrion's class; drill, boys Mrs. Wheeler's class.

Junior scholars who received attendance prizes for 52 Sundays: Mabel Coombs, Shirley Garner, Audrey Sargent, Wilma Floyd, Adrian Langhorn, Jack Berwick, Buddy Eakins, May Gibson.

For 51 Sundays: Marie Orr, Mary Morrison, Verne Dunbar.

For 50 Sundays: Donald Breadman.

Senior And Intermediates

For the intermediate and senior program Rev. Mr. Craik acted as chairman:

Selection by orchestra; Christmas Carols; chairman's remarks; trio, Miss Pringle's class; pantomine, Miss Drysdale's class; piano solo, Elva Sollitt; reading, Betty Clarke; solo, Irene Benson; piano duet, Henry Robinson, Gordon Thexton; reading, Mrs. George Rowe; pageant, Miss Wood's class; Christmas Carols with Descant, by group intermediate girls; harmonica duet, Ashton Fife and Harold Fife; play, "Mrs. Jenkins' Rummage Sale," Mrs. Beavis' class; God Save the King.

On this occasion, diplomas and books were again awarded:

First year, Dolly Watkins; second year, Dick Plunkett; sixth year, Gerald and Helen Bullied; seventh year, Betty Coombs; eighth year, Arthur Roode, Betty Freeman, Ruth Hess; tenth year, Ernest Lee; twelfth year, Laura Lee.

Eighteenth year perfect attendance, Harold Fife.

Books were received by Donald Hess, Billy McMahon, Jean Breadman.

The whole school joined in large numbers for their white gift service at which Mr. L. Davis was guest speaker.

A special musical program was led by the Sunday School orchestra, directed by C. Gallagher and included a solo by Joe McMahon and a Christmas song by six primary girls. The scripture was read by Jack English and Rev. Mr. Craik offered prayer. Many white gifts were contributed and dispensed for Christmas cheer.

Prayer led by Mr. A. E. Prest brought this very successful service to a conclusion.

Deaths Yesterday

(By The Canadian Press)

Denver—Albert P. Brown, 86, retired New Hampshire newspaper publisher.

Oslo—Major Gunnar Isachsen, 71, director of the Norwegian Maritime Museum and a veteran of scientific expeditions to the Arctic and Antarctic.

Washington—F. A. Silcox, 56, chief of the United States Forest Service.

Vancouver—Rev. A. D. Archibald, 66, gand master of the Orange Lodge in British Columbia and past president of the United Church Conference of British Columbia.

War On Pests Is Described To Rotary Club

CAMPBELLFORD, Dec. 21—(ENS)—The Entomological laborities at Belleville under the Federal Department of Agriculture were described in an interesting address by Rotarian Alfred Baird, Belleville, before members of the local club on Monday. Mr. Baird outlined the work being done by the Belleville laboratory in association with similar groups in various European and South American countries, all of whom were interested in improving agriculture and preventing the deterioration of forests by insects.

The Department of Entomology belong to a special division known as science service, which deals particularly with research work. The work of this department began 55 years ago when the first entomologist wa sappointed to work at one of the Dominion experimental farms.

It was not until 1914 that it was placed under a separate division. The department is chiefly concerned with forcing inspection to prevent the importation of insect pests from foreign countries. In Canada there are a wide variety of conditions and as a result laboratories have been installed in each province. Besides the reports from various other counties reports come in from various parts of our own country including forestry stations which maintain close contact with the various large lumber, pulp and paper companies. These interests are closely interested in insect pests and their effects on timber."

The war has effected the department considerably since many of the insects with which it works must be imported from foreign countries in Central Europe, Germany and France. "We are equipped to handle insects from all parts of the world in safety and our laboratory is one of the most modern of its kind," concluded Mr. Baird.

Harold Dunk addressed the club stating he had organized Bantam, Midget and Peewee hockey teams from among Public and Separate School boys again this year. Teams are being entered in the Bantam and Midget sections of the O.H.A. He asked the club's support for their drive to raise funds to buy sticks and other equipment for the teams.

Truck Is Damaged

LAKEFIELD, Dec. 21 (ENS)—As a result of icy roads a part of a load on a truck driven by Leonard Wilson of Young's Point toppled over on a truck owned by W. J. Gill and Cons and driven by Ralph Beavis. Beavis had parked his truck near the home of W. Hill and the second truck in attempting to pass, slipped against a large stone, thus upsetting a part of the load on the Gill truck.

The war has caused a revival of old army songs in South Africa.

For more Vitamins A D & C Take Allenbury's Haliborange

A Halibut Liver Oil Tonic To Resist Winter's Ills

Only 2 Shopping Days!

ZELLER'S Gift Centre

VALUES

Gift Suggestions: To Complete Your Gift List!

Christmas Candy

"LOG CABIN" CHOCOLATES: Hard or soft centres. Delicious assortment. Zeller-priced. lb. 20c

CHRISTMAS MIXTURE — Crunchy delicious candies to serve at the Festive Season. Zeller-priced ..... 2 LBS. 27c

Gift Chocolates

"LOG CABIN": Cherries! Nut and Fruit Centres! Pound box, in cellophane. Zeller-priced 25c

4-LB. BOX: Assorted centres. In pretty holly box. Zeller-priced 1.00

NIGHT GOWNS Rayon satin gowns in daring styles. Small, medium and large 1.98

CRYSTOVEX PICTURES Truly a pleasing gift. New attractive pictures, in box 69c

SERVING TRAYS A useful gift. Large carved wooden frame with attractive subjects 69c

Christmas Decorations

TINSEL ICICLES—A dozen in a box. Zeller-priced 10c

Christmas Tree Stands 49c

Christmas Wreaths 10c

Diamond-Ray Icicles—16 in a box 10c

Electric Bulbs—Pear shaped. 3 FOR 5c

Gift Wrappings

Xmas Seals, Tags—60 pieces 5c

Ribbon—6 to 8 yards 10c

Xmas Cord—60 ft. 10c

Parcel Post Packages, Labels, Twine Paper 10c

Gift Dressings, Seals, Tags, Cord. 100 pieces .. 10c

Ladies' Slippers

Rayon Satin 'Dutchess': Black, blue, wine. Pr. 69c

Crepe Slippers: High cut. With embroidered trim 98c

"Indian" Slippers — Suede Bead and fur trims 98c

Plaid D'Orsays: With pom pom trims 69c

Felt "Cosies": Trimmed with ribbon and pom poms 49c

Alligator Skin Slippers: Black, blue, wine .. 85c

Ladies' Silk Hose

A "sure-to-please" Gift for all the lovely ladies on your list; clear, flawless silk chiffon and crepe stockings, full fashioned—in any one of our many warm-toned shades. Pair 85c

Dainty Dance Sets

Rayon Satin — Bra and Panties, in tearose or white. Only ..... 59¢ Set

Satin Stripe—Background colors: Tearose, white, iceblue 79¢ Set

"Bemberg" Satin — Trimmed with lace or embroidered applique ... 1.00 Set

GREAT VARIETY!

Pyjamas

Self-Striped Rayon Satin Pyjamas—two-piece styles. Tearose. Iceblue 1.98

Flannelette Pyjamas — "Butcher Boy" and other attractive styles. Pastel colors 1.00

Bed Jackets

Give "Her" a gift she is sure to use and enjoy. Choose from these dainty Jackets of soft brushed Rayon. Elbow length sleeves. Peter Pan or shirred necklines. Tearose, blue. Only 1.00

Luxurious Robes

Lovely Robes of deep-piled soft Chenille in glowing jewel tones. A lovely Gift for a lovely Lady. Sizes 14 to 20. Only 4.98

Slips

Suede-Taffeta Slips: Bias and straight cut styles. Tailored; or trimmed with lace and embroidery. Tearose, white. Sizes 32 to 40 .... 49¢

Rayon Satin Slips: Camisole types, with lace at yoke and hem; or with fagotting at yoke and shoulder straps. Popular sizes ... 1.00

Panties

Rayon Panties: 'Can Can' style, with lace and ruffles; and many other types. White, tearose, or pin dot. Only ..... 25¢

Petal Crepe Panties: Floral patterned. Trimmed with lace. Only ..... 49¢

MEN'S WEAR

"WHAT TO GIVE" THAT DISCRIMINATING MAN!

SHIRTS 1.00

For that "extra-special" Man on your gift list . . . select hSirts of tested-quality Broadcloth . . . with "Warrendale" label. Your choice of dressy white, or dashing new patterns. Sizes 14 to 17. Zeller-priced!

TIES—Select two or three of these smartly patterned ties for Gift Giving and see how pleased your menfolk will be. Good looking! And Grand Value! Each 25c

SOCKS—Wool and Cotton mixture Hose . . . in check, diamond and novelty patterns. Zeller-priced 49c

HANKIES

Linen ! Initialled!

19c EACH

Handkerchiefs are gifts that are always welcome—always "right"! Choose a supply from these, of superior quality linen. With initial or ¼-inch hem. White.

Boys' Wear

BLOUSES of tubfast broadcloth. Popular colours; or smart fancy patterns. Sizes 11 to 13½ 59c

TIES—Types and patterns that are distinctly suitable for young fellows. Only 19c

PYJAMAS—Of flannelette 'Slumber' cloth. Striped patterns. Kite-front and lapel-collar styles. Sizes 6 to 16 ..... 1.00

Bags 1.49

Bags are delightful gifts, so be sure to see our collection of chic Tophandle, Pouch and Zipper styles. Leather-grained Keratols and smooth Suedeines from which to make your selection.

Gloves 1.95

Soft warm Angora Wool Gloves with deep cuffs trimmed with appliques. White, Black, Dark Brown . . . and a great variety of bright colors. Zeller-priced!

CAPESKIN GLOVES — Smart zipper opening and daintily styled in black, brown. Pair 1.39

Hankies 3-in-Box 25c

White Hankies with embroidery trims. Pastel Hankies with lace and embroidery. Pastel Hankies with scalloped edges. Fine quality cotton.

Botany Wool Pullovers 1.98

Lovely Pullover Sweaters for Sportswear! Boat-neck styles. Pretty hand-knit effects in a grand get-together of smart new shades. Sizes 14 to 20. Zeller-priced!

Vanity Sets

• Comb • Brush • Mirror 1.79

A Gift she will be proud to display! 3-piece set with pretty frames and handles. Green, ivory, blue or gold backs. In attractive box.

LADIES' BELTS—Smart little accessories at small cost. Come in and see them at 25c

IN ZELLER'S TOYLAND

17-PIECE TEA SET 59c

Delight a wee girl with one of these 17-piece Sets of dishes, packed in lovely box. Cups and Saucers, Plates, Platter, Teapot, etc., etc. Zeller-priced!

Beautiful Dolls

Snuggles Doll fully dressed with coat, bonnet, shoes, stockings, etc. 1.98

THRILLING GAMES

San-Loo Chinese Checkers and Ante-Up Game Board—Complete with 60 marbles. Only 1.00

Bagatelle Type Game—Size 8¾ x 16½. Only ... 49c

Sambo Target Game — Fun! Fascinating! 89c

Men's Fingerprint Set—A complete detective outfit with illustrated booklet 69c

Santa Suggests !

Scottie Dog—Covered with silk plush. Zeller-priced 85c

Popeye Bubble Set—For bigger and better bubbles with pipes. Zeller-priced 29c

TOY SOLDIERS— Nine to a box 25c

Sky Tots Pedal Cars 1.79

HUNDREDS OF TOYS

Books!

Books!

Classics! Girl Guide and Campfire Books! Sport, Adventure and Mystery Stories! Attractively bound. Zeller-priced at 29c

Colorscope—To achieve new colors and designs easily and quickly 19c

ZELLER'S LIMITED—RETAILERS TO THRIFTY CANADIANS

In Erecting Building Over Creek J. T. Braund Maintains He Created Assessible Property

Creation of assessable value in the developing of the creek property on Charlotte Street on which he erected this year a store and office building was implied by John T. Braund in his appeal against the Court of Revision's decision regarding the assessment of the land from the entire property.

The land was assessed this year for 1940 taxation at $10,515 by W. J. Henry, city assessor, and that valuation was reduced to $8,470 by the Court of Revision.

Murton Storey and Walter Nugent, realtors, called as witnesses for the appellant, said they had gone over the property a few days ago, estimating the value of frontage on that part of Charlotte street at $200 a foot.

They then set off against that estimate the cost of building retaining walls along the creek, constructed by Mr. Braund, a small traffic bridge at the rear, affording entry to a turning place for car and truck traffic, and allowing for the hazards of freshets and also of frost possibly getting into the concrete walls, and struck off 60 per cent, reducing the value to $80 a foot.

The frontage of the new Braund building is 52 feet 7 inches. The width of the creek between the concrete walls under the building is now 23 feet 8 inches, City Engineer Parsons stated, a restriction from the 30 feet width of the span of the Charlotte Street bridge whose retaining walls are immediately downstream from those put up by Mr. Braund.

W. B. Gordon represented Mr. Braund and W. F. Huycke, K.C., appeared for the city with City Clerk Armstrong, City Assessor Henry and M. R. Sloan, assistant assessor.

Mr. Nugent agreed with Mr. Huycke's suggestion that apart from the element of cost, the creek did nothing to prevent large numbers of people from passing by the new Braund building. Mr. Nugent estimated that this traffic on the northside of the street was ten times the volume on the south side of the street, and property on the north side might be worth twice as much as those on the south side.

James Richmond explained to Judge Smoke certain additional expenses in the heating and plumbing systems by reason of the fact that a central heating plant could not be installed because the creek occupied the main section of the area below the ground floor level. The heating unit had to be placed in the fifteen-foot wide cellar on the west side of the creek.

The cellar on the east side, under the Stedman store, is 11 feet wide. A. R. Pratten and J. D. Fitzpatrick declared that lack of sufficient cellar storage room would exclude the main store in the new building from their consideration for hardware and grocery businesses.

Mr. Gordon said to Judge Smoke that he was presenting this evidence to show that Mr. Braund could not expect to attract any retail concern that came along. The kind of business that might go there would have to be made to order for the premises because they lacked the cellar capacity which both Mr. Fitzpatrick and Mr. Pratten said were essential to them.

Hearing was adjourned until Friday morning.

Bonarlaw Lad Loses Finger In Pulper

BONARLAW, Dec. 21—(ENS).—Master Delbert McComb, eldest son of Mr. and Mrs. Allen McComb, Bonarlaw, suffered a painful accident on Monday evening while helping with the barn chores. He and the hired man were cutting turnips with the pulper and Delbert was putting the turnips in the machine. As some of the roots were not going through he attempted to loosen a turnip and his hand was caught in the knives below. One finger was severed at the first joint and the other three were badly lacerated. He was taken to Stirling to Dr. Domorest's office for treatment.

One To The Wife

DES MOINES, Ia., Dec. 21—(AP)—E. R. Michel has marked up a credit point for his wife's "back seat driving." Michael told a judge Wednesday he failed to heed his wife's warning that he was "doing a foolish thing" when he speeded up to pass another car. Traffic officers arrested the Des Moines man for speeding and the judge fined him $15.

OBITUARY

MRS. WILLIAM JAMES KILLINGBECK

Death came yesterday to Mrs. William James Killingbeck at her home at 36 Stewart Street after a week's illness. She was in her 79th year.

Born in Hope Township, she was a daughter of the late Mr. and Mrs. George Ward, and had lived in this city for the past 36 years, coming here from Cavan Township. She was a member of Park Street Baptist Church.

Surviving are her husband, William James Killingbeck, and two sons, Walter and Norman, both of Peterborough, and a sister, Mrs. Charlotte Killingbeck of Toronto.

The funeral will be on Friday afternoon at 2 o'clock from the Nisbett Funeral Home, 347 Charlotte Street, Rev. C. C. Boyter of Park Street Baptist Church officiating. Interment will be at Zion Church Cemetery.

Y.P.U. Induction Held At Fairmount Church

FAIRMOUNT, Dec. 21—(ENS).—At the close of the church service Rev. Mr. Everson held an induction service for the officers of the Y.P.U. Miss Edna Morrison, former secretary invited the following to take places around the altar: F. R. McIndoo, Roger Hanbidge, Norman Earle, H. McArthur, Roy Ballantyne, C. S. Morgan, K. Baisdon, Helen Earle, Jean Hanbidge, Mrs. C. N. Seymour. Allen Downes, Stanford Brown and Mildred Ballantyne. After receiving the blessing, all were congratulated by the elders, and the hearty support and co-operation of the congregation was promised the organization.

Mr. and Mrs. F. R. McIndoo visited friends in Port Perry on Tuesday.

Miss J. Hanbidge returned home from Peterborough on Saturday evening.

Mr. and Mrs. T. W. McIndoo visited Mr. and Mrs. F. Ballantyne on Tuesday evening.

Mr. and Mrs. G. H. Hooton and Miss Mary Hooton motored to Toronto this past week.

Several attended the shower held at the home of Mr. and Mrs. W. Dainard on Tuesday evening for Mr. and Mrs. A. Dainard, who were married recently.

Mrs. R. Hooton called on Mrs. B. Johnston, who recently returned from the hospital much improved in health.

Jewish Job Hunters Tripled In Berlin

BERLIN, Dec. 21—(AP). — The number of jews hunting jobs in Berlin through official employment offices has tripled since the war started.

About 20,000 of the city's 95,000 jews were officially said ot be employed as manual laborors in the building trades, trucking, forestry, gardening and clothing work.

Jews are receiving food cards the same as non-jews except for extra Christmas rations.

The official German news agency said Jews were denied clothing ration cards because "92 per cent of the Jews were formerly in business and their standard of living indicates they possess sufficient clothing."

Legion After $500,000 For Troop Welfare

OTTAWA, Dec. 21—(CP).—A national appeal for $500,000 to be used exclusively for welfare work on behalf of the Canadian troops will be made in February, Alex. Walker, of Calgary, acting Dominion president of the Canadian Legion, announced here Tuesday.

The appeal is being made by the legion's subsidiary wartime undertaking, the Canadian Legion War Service, and is being supported by the 1,400 branches of the parent organization.

The money is required, Mr. Walker said, to enable the legion to extend its activities among the naval, land and air forces of the Dominion now on active service at home and abroad.

★ Have An Old-Fashioned Christmas At Real Money-Saving Prices!

HOLIDAY STORE HOURS
OPEN TO-NIGHT UNTIL 10 P.M.
OPEN FRI. & SAT. UNTIL 11 P.M.
CLOSED ALL DAY MON., DEC. 25

EXCELLENT FOR XMAS
YUKON CLUB GINGER ALE
Contents Only 2 30-oz. Bottles 19c

A & P CHOICE PEAS NO. 4 SIEVE 20-OZ. 2 Tins 19c
A & P CHOICE CORN GOLDEN BANTAM 20-OZ. 3 Tins 25c
A & P CHOICE TOMATO JUICE 25-OZ. 2 Tins 15c
ROSEDALE PICKLES ASSORTED 26-oz. Jar 19c
RED WING APPLE JUICE 26-OZ. 2 Tins 17c
ANN PAGE MAYONNAISE 16-oz. Jar 21c

FRESH KILLED ONTARIO
TURKEYS
lb. 23c

NEW GEORGIAN BAY APPLE CIDER
Quart 15c Gallon 49c

ASSORTED HEINZ SOUPS 2 16-oz. Tins 25c
CHOICE PUMPKIN 2½'s 3 Tins 23c
GRAPEFRUIT or ORANGE MARMALADE 32-oz. Jar 21c
SPECIAL BLEND BLACK TEA ½-lb. Bag 23c 1-lb. Bag 45c
STRAWBERRY or RASPBERRY JAM WITH ADDED COLOR and PECTIN 32-oz. Jar 23c
IONA PEACHES 18-OZ. Tin 11c

TURKEYS lb 25c
LARGE ROASTING CHICKENS 4½ TO 7 lb. lb 21c
FANCY SELECTED GOV'T. GRADE "A" DUCKS lb 22c
SWIFT'S PREMIUM OR TENDER SWEET HAMS Smoked lb 29c
STEAKS BONELESS ROUND SIRLOIN, WING, CUBE OR PORTERHOUSE lb 21c
ROASTS BONELESS ROUND, SIRLOIN, WING FACE RUMP OR PORTERHOUSE lb 21c
BLADE ROAST Prime Beef lb. 15c
SHORT RIB ROAST Prime Beef lb. 16c
BACON BREAKFAST Sliced lb. 27c
MINCEMEAT Devon Brand 7-lb. PAIL 75c
OYSTERS 10-oz. Cup 29c

Gifts for the Smoker
FANCY CHRISTMAS WRAPPED POPULAR BRANDS OF CIGARETTES AT POPULAR PRICES

CHRISTMAS CRACKERS
Small Size Box 39c Large Size Box 59c

Christmas Suggestions
MIXED NUTS
A choice assortment of PECANS, WALNUTS, FILBERTS, ALMONDS AND BRAZILS
EXTRA SELECTED NEW CROP lb 19c

Diamond Budded Calif. Walnuts ..... lb. 23c

RAISINS
RECLEANED Sultana, bulk ..... lb. 10c
THOMPSON'S SEEDLESS Bleached, extra fancy ..... pkg. 17c
SEEDED OR SEEDLESS Del Monte ..... pkg. 17c
RECLEANED Currants, bulk ..... lb. 13c

PEEL
SAXONIA, Lemon and Orange Cut Mixed Peel ....7-oz. pkg. 11c
SAXONIA Cut Citron, 3 oz. .....2 pkgs. 15c
SAXONIA Lemon and Orange Cut Mixed 4 oz. 2 pkgs. 15c
AYLMER ASST. Glace Fruits, ¼'s ..... pkg. 9c
AYLMER Cut Mixed Peel, ½ lb. 2 Pkgs. or Tins 25c

FIGS - DATES - CHERRIES
EXTRA SELECTED NEW CROP Hallowi Dates ..... lb. 10c
EXTRA SELECTED NEW CROP Sair Dates (pitted) .....2 lbs. 25c
KABAVAN Dates (pitted) ....9-oz. pkg. 15c
NO. 1 GENUINE Figs (cooking) Selected Natural lb. 1c0
LAYER Figs ..... 2—8-oz. pkgs. 19c
ASST. Pineapple Rings ..... pkg. 5c
PULLED Figs ..... 16-oz. pkg. 17c
MARASCHINO Cherries Red 3-oz. Btl. 9c Green 3-oz. Btl. 12c
GLACE Cherries (Red or Green) 2—3-oz. pkgs. 17c

CANDIES
FANCY CHRISTMAS WRAP Chocolates Packed for A. & P. Especially by Willard's Choc. 2-Lb. Box 49c; 4-Lb. Box 79c
A. & P. Hard Mix ..... 2 lbs. 25c
SPECIAL Mix, Xmas treat ..... lb. 10c
BUTTER Cups ..... 2 lbs. 29c
FANCY French Creams ..... 2 lbs. 29c

MISC. ITEMS
POULTRY Dressing .....2 glass shakers 15c
ANN PAGE STUFFED MANZANILLA Olives 4-oz. Jar 14c 10-oz. Jar 31c
ANN PAGE PLAIN QUEEN Olives 4-oz. Jar 12c 10-oz. Jar 29c
WELCH'S Grape Juice ..... pt. 27c Qt. 49c
THOMPSON'S OLD ENGLISH Mincemeat ..... 2-lb. can 29c
SHREDDED Cocoanut ..... lb. 16c

A&P BREAD
FRESH DAILY
ANN PAGE WHITE WHOLE WHEAT CRACKED WHEAT
Sliced or Unsliced
2 Big 24-oz. Wrapped Loaves 13c
A & P Pan Biscuits .... 2 doz. 17¢
Ann Page Tea Rolls .... pkg. of 6 5¢

Complete your Christmas table with delicious flavorfull
A&P COFFEE
Freshly Roasted—Freshly Ground

VIGOROUS & WINEY BOKAR 1-lb. Bag 33c
RICH & FULL BODIED 8 O'CLOCK 1-lb. Bag 31c
MILD & MELLOW RED CIRCLE 1-lb. Bag 29c

SMITH'S STRAWBERRY OR RASPBERRY PURE JAM ..... 32-oz. jar 39c
SHIRRIFF'S MARMALADE ..... 16-oz. jar 19c
SHIRRIFF'S JELLIED CRANBERRY ..... 12-oz. jar 24c
SHIRRIFF'S PURE VANILLA ..... 1½-oz. btl. 23c
AYLMER SWEET MIXED PICKLES ..... 19-oz. btl. 17c
O.K. JELLY POWDERS ..... 3 pkgs. 10c
EXTRA CHOICE EVAPORATED APRICOTS ..... pkg. 23c
CLOVER HONEY ..... 2's tin 20c; 4's tin 39c
CHRISTIE'S PLUM PUDDING ..... 2 lb. 65c
LIGHT MEAT TUNA FISH ..... ½'s tin, 2 for 25c
BONELESS CHICKEN ..... ½'s tin 24c
ADDED PECTIN AND COLOR PLUM JAM ..... 32-oz. jar, 2 for 37c
CANADIAN CRABMEAT ..... ½'s tin 21c
FANCY SHRIMP .....5¾-oz.—2 tins 29c
PURITAN BEANS ..... 28-oz. jar 25c
DEL MAIZ NIBLETS ..... 12-oz. tin 11c
NATURE'S BEST PEARS—Bartlett ..... 2 16-oz. tins 25c

A & P DARK FRUIT CAKE
CHOCK FULL OF FRUITS AND NUTS
Two Sizes 1-lb. cake 19c 2-lb. cake 35c

FRUITS and VEGETABLES

CALIFORNIA SEEDLESS NAVALS ORANGES 19c Doz.
Other Sizes of Oranges at Equally Attractive Prices

No. 1 Grade—Hand Picked DELICIOUS OR McINTOSH APPLES
½-Bus. Container 99c
1 Bus. Container 1.79

CRISP, TENDER CELERY HEARTS 2 for 15c
SWEET JUICY TANGERINES 2 doz. 25c

CRANBERRIES
FANCY CAPE COD lb 19c
GRAPES California Emperor 2 lb. 15c
PEAS Fresh Green Full Pods lb. 10c

CHEESE
OVER A YEAR OLD Colored Tangy lb. 23c
MILD NEW Colored lb. 19c
KRAFT OR Chateau Plain or Pimento ½-lb. Pkg. 15c
GENUINE FRENCH ROQUEFORT lb. 59c
GOOD NIPPY DANISH BLUE lb. 49c
SWISS Gruyere 6's 26c 12's Pkg. 28c

SELF SERVICE SUPER A&P MARKETS SELF SERVICE
Owned and Operated by the Great Atlantic and Pacific Tea Co. Ltd.

Prices in Effect Dec. 21-22-23

OUTSTANDING NEWS STORIES OF 1939 TOLD IN PICTURES

THEIR MAJESTIES ARRIVE AT QUEBEC—The first reigning British sovereigns to set foot upon Canadian soil, King George and Queen Elizabeth, are shown accompanied by Prime Minister Mackenzie King as they debarked from the liner Empress of Australia at Wolfe's Cove, Quebec City, on May 17.

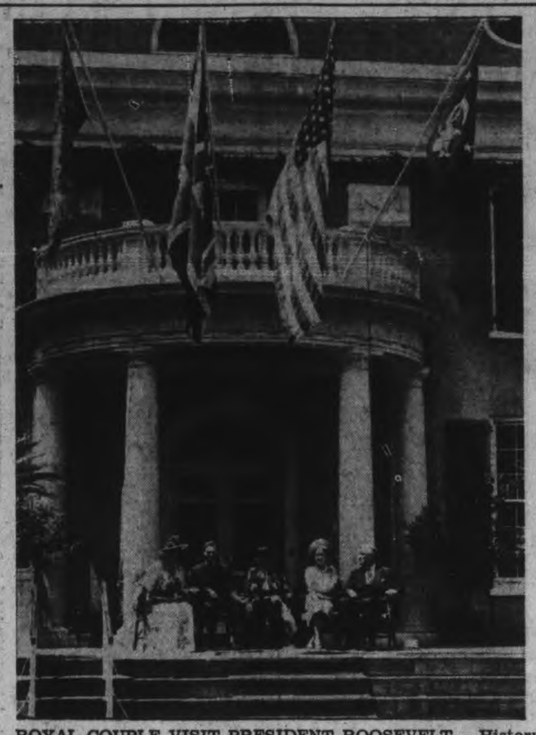

ROYAL COUPLE VISIT PRESIDENT ROOSEVELT — History was made this summer when the King and Queen visited the United States. They are pictured here seated on the porch of President Roosevelt's Hyde Park home. Mrs. Sara Roosevelt, mother of the U.S. President, is pictured in CENTRE.

POPE PIUS XII.—Is pictured as he blessed the cardinals and other high prelates of the Roman Catholic Church, who witnessed his elevation to the papacy on March 12 to succeed Pope Pius XI., who died on February 10.

THE RUSSO-GERMAN PACT—Signed by Premier Molotoff, seated, and German Foreign Minister von Ribbentrop, LEFT, in the presence of Soviet Dictator Josef Stalin, RIGHT, united two hereditary foes and drastically changed the aspect of European politics. The signing of the pact surprised the world and rudely shook the Rome - Berlin - Tokio anti-comintern pact.

THE EUROPEAN WAR—Was heralded by an aerial bombing attack on Poland by the German air force on September 1. In three weeks Poland's resistance was shattered and her territory split between Germany and Russia. Dead Polish civilians, like the ones pictured here, were typical of the havoc wreaked by the Nazi Blitzkrieg.

THE U.S. ARMS EMBARGO—Was lifted as President Roosevelt signed a bill permitting the U.S. to sell arms to all belligerents, provided the warring nations transported goods bought from the U.S. in their own vessels and paid for the goods in cash.

BRITISH TOMMIES POUR INTO FRANCE—To lend assistance to their French Allies after Prime Minister Chamberlain announced in the House of Commons that "a state of war exists between this country and Germany." A few hours previous to the Prime Minister's announcement, the government of France declared war on Germany following the Nazi invasion of Poland. British Tommies are seen here marching through a French village on their way to the front.

THE MUNICH PACT WAS BROKEN—When Chancellor Hitler ordered his legions into Bohemia and Moravia to complete the occupation of Czecho-Slovakia. By this action the Munich pact, signed by Germany, England, France and Italy, was made null and void. German soldiers are seen here as they entered Prague, ancient capital of the conquered country.

END OF WAR IN SPAIN—The end of thirty-two months of internecine strife in Spain was marked by the bloodless fall of Madrid, to the Nationalist troops of General Franco. Though the end was bloodless, thousands of men, women and children had perished before peace came.

A DIPLOMATIC VICTORY—Was won by Great Britain when Britain and Turkey signed a mutual assistance pact, despite pressure put upon Turkey by Germany to throw her lot in with the Nazis. The Anglo-Turkish pact gives England a measure of control of the important Dardanelles Straits.

FINNISH TROOPS STIFFLY RESIST RUSSIAN INVASION—Following the partition of Poland by Germany and Russia, Soviet government embarked on an expansion program which gave control of Lithuania, Latvia and Estonia to Moscow under threats of military action. Finland refused to capitulate to Moscow's steamroller diplomacy and the Red government launched its armed might against the peaceful Finns, claiming that tiny Finland threatened the security of Russia.

EARTHQUAKE CLAIMS 30,000 LIVES—Terror and destruction struck at Southern Chile last January as earthquakes laid waste a large area of the South American republic, wiping out cities and killing thousands. Pestilence and famine followed hard on the heels of the devastating earthquake, adding to misery of the populace. A view of some of the ruins at Concepcion is shown ABOVE. Concepcion was one of the cities hardest hit by the 'quake.

PERSONAL AND SOCIAL

Miss Violet Davidson has returned from Pickering, where she was the guest for several days of Miss Thomasine Arnold.

✧ ✧ ✧

Miss Jean Flett is home from the University of Toronto for the Christmas holidays, the guest of her parents, Mr. and Mrs. J. E. Flett, Water street.

✧ ✧ ✧

Mr. and Mrs. William Buck of South Monaghan have announced the engagement of their daughter, Lyla Mae, to Mr. Maxwell Fowler, only son of Mr. and Mrs. Marcus Fowler of Smith. The marriage is to take place early in January.

✧ ✧ ✧

Mr. Morgan E. Rowland, B.A., of Emmanuel College, Toronto, will spend the Christmas vacation with his parents, Rev. E. W. and Mrs. Rowland, 378 Mark Street.

✧ ✧ ✧

Mr. Robert Ingram, who is attending O.A.C., Guelph, is arriving in the city today to spend the holiday season with his parents, Mr. and Mrs. L. H. Ingram, 422 Rubidge street.

✧ ✧ ✧

Miss Marilyn Lundy, small daughter of Mr. and Mrs. Homer Lundy, will celebrate her first birthday on Friday.

✧ ✧ ✧

During the Christmas holidays the Juvenile Department of the Public Library will be open in the afternoon from two until five in place of the regular hours of from three to six p.m.

✧ ✧ ✧

The Senior Choir of the Church of the Immaculate Conception, gathered at the home of Mrs. James Flynn, Hunter street, East, to present Miss Leone Hummel, who was for a number of years organist of the Senior Choir, with a beautiful walnut gateleg table and a glass fruit bowl, on the occasion of her resignation as organist. The presentation was made by Rev. Father Begley to Miss Hummel, who expressed brief words of appreciation. Later refreshments were served by the hostess, assisted by members of the choir.

✧ ✧ ✧

Members of the Junior Welfare League met at the home of Mrs. Keith Lech this week. Fifty stockings were packed with fruit, candies and gifts, and at Christmas will be distributed among the forty children in whom they are interested.

✧ ✧ ✧

Mr. and Mrs. D. Moore and son, Ross, of Oshawa, will spend the Christmas season with Mrs. Moore's parents, Mr. and Mrs. H. Bromley, Gladstone Avenue.

✧ ✧ ✧

Mr. and Mrs. W. H. Munro will be in town from Ottawa to spend the holiday season.

✧ ✧ ✧

Friends of Mr. Charles Tanner, Lakefield, will regret to learn of his illness in St. Joseph's Hospital.

✧ ✧ ✧

Miss Georjeana Chalmers, who has been visiting her aunt, Mrs. George Scantland of South Porcupine, for the past month, is returning with Mrs. Chalmers' mother, Mrs George Winchester of Hamilton, to spend Christmas with Mrs. J. P. Chalmers, 249 Euclid Avenue.

✧ ✧ ✧

Mr. Donald Diplock arrived Wednesday evening from McGill University, Montreal, to spend the holiday season with his parents, Mr. and Mrs. D. T. Diplock.

✧ ✧ ✧

Mr. Lyle Glover, second-year student at the Ontario College of Art, has arrived in town to spend the Christmas season with his parents, Mr. and Mrs. E. W. Glover, Reid Street.

✧ ✧ ✧

Miss Beverley Martin of Havergal College, Toronto, is home to spend the holidays with her mother, Mrs. C. W. Martin.

✧ ✧ ✧

Duncan McDougall, who is attending the Lakefield Boys' Prepartory School, is spending the holidays with his parents, Prof. and Mrs. John L. McDougall, Kingston.

✧ ✧ ✧

Miss T. J. Richardson of Homewood Avenue is expecting to have her cousin, Miss Phyllis English of Toronto, as her guest during the Christmas week-end.

✧ ✧ ✧

Arrangements are underway for the annual gay New Year's party of the Kawartha Club members and their friends, reservations to be in by Dec. 29. Lunch will be served from eleven o'clock, and dancing to the rhythm of Mose Yokom's orchestra will commence at 12.00. Mr. D. D. Sproule is chairman of the entertainment committee, assisted by Mr. Arnold Deyell, Mr. Ken Kingston, Mr. Robert Maybee, Mr. Wm. Ovens and Mr. Fred Overend.

✧ ✧ ✧

Mis Elda MacNab is in town from Montreal to spend the holiday season with her parents, Mr. and Mr. Alpine MacNab, 494 Weller street.

✧ ✧ ✧

Mr. and Mrs. Andrew Rutter, Jr., are in town for the holiday, and will be guests of Mrs. Rutter's parents, Mr. and Mrs. W. W. Cole, Downie street, for Christmas.

✧ ✧ ✧

Mrs. Walter Denston is spending Christmas in Montreal with her sister, Mrs. George H. Greening.

✧ ✧ ✧

Pogue—Porter

JANETVILLE, Dec. 21—(ENS).—A wedding of interest was solemnized at the parsonage of the Janetville United church at 4 p.m. on Saturday, December 16, when Grace Lilian Porter, daughter of Mr. and Mrs. Harvey Porter of Mt. Horeb, was united in marriage to Arthur William Pogue, Jr., son of Mr. and Mrs. A. W. Pogue of Reaboro. Rev. Mervin Bury, M.A., officiated.

The bride was becomingly gowned in wine triple sheer with wine hat and accessories.

The young couple were attended by Mr. and Mrs. Roderick Porter, the latter wearing coronation blue velvet.

Following a wedding trip, Mr. and Mrs. Porter will reside on the groom's farm at Reaboro.

✧ ✧ ✧

Candle-Light Exercise Is Theme Of Yuletide Meeting

A beautiful candle-light exercise, "The Torch of Fire," was conducted by Mrs. A. H. Alton, leader of Group A, at the Christmas meeting of Mark Street Women's Missionary Society. Members of the Group who assisted were Mrs. Tinker, Mrs. J. Hunter, Mrs. A .R. Scriver, Mrs. W. Pomeroy, Mrs. J. E. Moore, and Mrs. Musgrove. Mrs. Hepburn sang delightfully "The Light of Life," with Mrs. E. W. Rowland at the piano.

The meeting was held on Tuesday afternoon with a large attendance of members, Mrs. E. W. Rowland, the president, in the chair. A satisfactory treasurer's report was given by Mrs. Scriver, and splendid reports were presented by Mrs. H. Alton, Baby Band secretary; Mrs. J. Hunter, Associate Helpers' secretary, and Miss Elva and Miss Irene Throop, Mission Band leaders.

Mrs. J. Hunter presented the report of the nominating committee, which was adopted as read. Officers for the new year are as follows: President, Mrs. E. W. Rowland; 1st vice-president, Mrs. H. Alton; 2nd vice-president, Mrs. E. Lillico; 3rd vice-president, Mrs. J. W. Hay; recording secretary, Mrs. C. English; reasurer, Mrs. A. R. Scriver; correspondence secretary, Mrs. B. Morrison; press secretary, Mrs. W. Pomeroy; Supply secretary, Mrs. E. A. Dinner; temperance secretary, Mrs. J. E. Moore; Baby Band secretary, Mrs. Alton; Missionary Monthly secretary, Mrs. L. Adlam; Literature secretary, Mrs. C. Larmer; Associate Helpers' secretary, Mrs. J. Hunter; Strangers' secretary, Mrs. H. Cheel; assistant, Mrs. Dinner: Mission Band leaders, Miss Irene and Miss Elva Throop; C.G.I.T., Miss Catherine Hill; pianist, Mrs. Matchett, assistants, Mrs. Dinner and Mrs. Throop.

✧ ✧ ✧

Worship Period Is Feature Of Meeting

Mrs. William Archibald had charge of an interesting worship service at the December meeting of Knox United Church Woman's Association. The meeting opened with the W.A. theme song, and the singing of a Christmas hymn. Following the Scripture lesson, the story of the Nativity from Luke, Mrs. Archibald gave a fine paper on "Impressions of the Land where Christ was Born," a descriptive story illustrating how far-reaching the small things of life may be. A prayer of hope and trust for the coming year, and the end of hatred between men and nations, was offered by Mrs. R. Laing.

The nominating committee, under the convenership of Mrs. Foster, brought in the following slate of officers, which was unanimously accepted. Honorary president, Mrs. John Penrose, Mrs. V. E. R. Zufelt; president, Mrs. John Allen; 1st vice-president, Mrs. W. Archibald; 2nd vice-president, Mrs. R. Laing; 3rd vice-president, Mrs. C. Weldon; 4th vice-president, Mrs. D. Campbell; secretary, Mrs. J. Lancashire; treasurer, Mrs. J. Londerville, flower secretary, Mrs. R. Hanscom; card secretary, Mrs. D. Lindsay; social convener, Mrs. George Davis; pianist, Mrs. H. Lewis, Mrs. G. A. Spicer.

The business continued with encouraging reports from the various committees, the visiting committee being especially active.

The season's greetings were extended to the members by the president, and the meeting closed with a Christmas hymn and prayer.

✧ ✧ ✧

Dr. Barnardo Club Sponsors Euchre Party

The Dr. Barnardo Club held a successful euchre and dance in the Moose Hall on Tuesday evening. Excellent music for dancing was supplied by Jack Keating and his orchestra, with Mr. S. Sullivan as master of ceremonies.

Fowl was given as euchre prizes, won by the following: Mr. W. Driver, Mrs. S. Young, Mr. H. Clark, Miss G. Aldred. Winning tickets on the draw held by the Club were: Miss P. McClennan, Antrim Street, floor lamp with ticket 1001; Mr. Isaac Harrison, Ware Street, smoker's stand with ticket 1320; Mr. George Faiers, Reid Street, bridge lamp with ticket 1412; Mrs. G. S. Sloan, Chamberlain Street, smoker's stand with ticket 1290.

✧ ✧ ✧

Kawartha Club Setting For C.G.E. Girls' Banquet

The Kawartha Club, its walls bright with holiday lights against branches of evergreen, was the setting on Wednesday evening for the annual banquet of the C.G.E. Girls' Softball team. Following a toast to the team by Mr. C. A. Salmonsen, to which Miss Marlyn McCarthy, captain, responded, a presentation of windbreakers from the company was made to the members by Mr. I. F. McRae. On behalf of of the team, Miss Helen Mongraw made the presentation to Mr. Michael O'Brien team manager and coach.

Games and dancing were enjoyed by the girls and their friends later in the evening. Present were Mrs. H. A. Cranfield, Miss Gladys Mortimer, Miss Helen Delahaye, Miss Dorothy Sisco, and the following team members: The Misses Marlyn McCarthy, captain, Beatrice McDowell, Marjorie Batley, Genevieve Mann, Elsie Foster, Selena Martin, Phyllis Bigelow, Annette De Carlo, Helen Mongraw, Mildred Snowden, Emma Graham, Ruth Thompson (Miss Ruby and Miss Wilma Hoskins and Miss Audrey Clark were unable to attend). Other guests included Messrs. C. A. Salmonsetn, I. F. McRae, H. A. Cranfield, A. Sands, W. Kerr, G. Might, J. Shadgett, W. Grady, O. Sloan, M. Hill, R. Batley, W. Bennett, F. Wood, W. Hunt, G. Robertson, A. Hillier, Michael O'Brien, manager and coach of the team.

✧ ✧ ✧

Normalites Present Program Typical Of Christmas Season

A program typical of the Christmas season was presented by the students of the Normal School on Wednesday afternoon, under the direction of Miss M. R. Rannie. After the students had taken their places in the Assembly Hall, the girls of Form II. entered, their voices rising softly in "Adeste Fideles."

A three-part song, "As with Gladness Men of Old," was given by Form III. The boys' representative, Mr. Moher, gave a very delightful reading of "The Little Grey Lamb." A chorus, "Infant Jesus," by the girls of Form I. followed. Ten girls of Form II. presented a Christmas Folk Dance. With illustrations of colored slides, Mr. Leo Copp read the Christmas story, which was interspersed with appropriate Christmas carols.

Dr. J .A. Bannister briefly addressed the students and offered the season's greetings, to which Mr. Rist, the president, replied. The school sang as the closing number, "It came upon the Midnight Clear."

WHITE IN THE DARK

By ALICE ALDEN

LOOK OVER any gathering these gala nights and you'll see more white than dark furs. Fluffy fox, sleek broadtail and babyish ermine are favorites of all ages from debutante to matron. Broadtail is used in long and short lengths, a graceful hip-length jacket being pictured. This model is yoked in back, then box-pleated, and has a little round collar. The wonderful thing about a white evening wrap is that it may be worn over anything you own, black, white or vivid gowns sharing its splendor.

Holiday Season At Normal School Commences Today

The Normal School is closing this (Thursday) afternoon for the Christmas vacation. During the first week of January the students are assigned to rural schools near their homes, where they will see for themselves ungraded school conditions. Under the supervision of carefully selected teachers, they will observe the procedure, and be given an opportunity to try their own hand at teaching. This plan, which was given a trial by the Peterborough Normal School a few years ago, has now been made a regular part of the teacher-training.

During the first term of the New Year, each student will spend two weeks in a graded school, and after Easter, a second week in a rural school. On each occasion, members of the staff will visit as many of the classrooms as possible to assist with the supervision and grading of the students' work.

St. Andrew's Choir Honors Leaders

A very pleasing event at the practice of St. Andrew's Choir held on Wednesday evening was the presentation to Mr. and Mrs. Harle of a beautiful picture. E. H. Humpage, the president, made the address. He spoke of the excellent harmony and fine feeling of fellowship that had been so strongly in evidence during the year. Miss Dorothy Ridyard presented the picture on behalf of of the choir.

Mrs. Williamson, the soloist, was presented with a large box of chocolates in token of the choir's appreciation of her kindly efforts and interest in the members.

Mr. Harle, in accepting the gift, spoke of the great pleasure he had in training such a loyal company of singers. He anticipated that another play similar to "Chonita" would be given during the coming year.

A social time was then had as a fitting end of the last choir practice for 1939.

Home and School Association News

PRINCE OF WALES SCHOOL

An enthusiastic audience of parents and children filled the Kindergarten Room of the Prince of Wales School on Wednesday evening for the annual Yuletide entertainment. Mr. G. S. Mattice, school principal, was chairman for the occasion. Mrs. F. J. Frape, president of the Home and School Association, voiced her thanks to those who had helped in making the program a success.

A cup, won by the Prince of Wales girls in a recent swimming competition with other city schools, held by the Y.W.C.A., was presented to Mr. Mattice by Beulah Milburn.

The program was presented by school pupils under the direction of the teachers, and showed splendid training in a wide variety of numbers. It was as follows: Chorus, song and recitation, Miss L. Wilson's Class; two songs and a verse, Miss I. Connelly's class; a dance, Shirley Garner and Kenneth Simmons, Mrs. H. Webber's class; group recitation, eight children, by Miss A. Milburn's class; piano solo, Dick Burrows, from Mrs. H. Webber's class; recitation, Edward Duncan; dance, Anne Allison; recitation, Fred LaRoche, Mrs. Scott's class; class recitation Matthew 2, verses 1 to 12, by Miss Huffman's class; dance, Shirley Garner, Kenneth Simmons, Mrs. Webber's class; group recitation, "Christmas Candles"; recitation, Dorothy Penhall, Miss D. Burgess' class; vocal solo, Stanley Alexander, Miss A. Eagleson's class.

Play, "At the Sign of the Red and Green Stamp," Miss Tomlinson's class; songs, recitation and boy imitator, Miss M. Baird's class; group recitation, Miss M. Brook's class; folk dance, senior girls of Miss Green's and Miss Richardson's class; duet, Joan and Douglas Plunket, Miss G. Coulter's class; two choruses, "The Heavenly Choir" and "Lo, what Starry Banners," Miss Richardson's class; instrumental duet, Albert Bradley and Reg. Jones, Mr. Noftall's class; dialogue, "Merry Christmas," Miss M. Green's class; school orchestra, Christmas carols, minuet by senior girls, Miss M. Green's class; a play "Scrooge's Christmas," Mr. P. D. Windrim's class; Christmas carols, grades 7 and 8.

TREASURE IN TRUNKS

Discovery by the Paris police of 12 trunks containing Spanish treasure estimated to be worth several thousand dollars led to the arrest of two men and a woman.

We Noticed

....That some timely, precautionary "don'ts" intended to help reduce the loss of life and property by fire during the Christmas season, issued by the Canadian Underwriters' Association, might well be heeded by every householder.

....They warn against striking matches near the Christmas tree, nor with your thumb nail; they tell you not to place the tree near an open grate or hot electric light bulbs, and not to smoke near it.

....Other don'ts concerned use of substandard strings of tree lights or substandard electrical toys, use of gasoline, kerosene or alcohol-powdered playthings without an adult's supervision, or of movie projectors with anything but safety films.

....The association warned family members against playing the part of amateur electrician and also against leaving discarded tissue paper near the Christmas tree or even in a basement corner. Persons planning to celebrate in public halls were advised to start their celebrating only after finding out just where the hall's exits are situated.

During a recent blackout in Glasgow, Scotland, swatstikas from one to three feet long and anti-Jewish slogans were scratched on scores of store windows.

Superfluous Hair
On Face and Moles
Completely, Permanently, and Painlessly Removed by Electrolysis. Eyebrows permanently arched. For appointments 'Phone 6423, or write
MRS. MARIE MURDUFF
409 Wolfe St.

McWILLIAMS & CO
Forsyth Pyjamas
The Ideal Gift For Him

"For the rest of his life." Here's a royal Christmas gift for any man who likes comfort plus smartness in his Pyjamas. Forsyth Jyjamas are the right wear for night wear — made of luxuriously soft, long-wearing fabrics, featuring exclusive patterns and that masterly tailoring which the name Forsyth assures.
2.00 to 5.00
Forsyth Shirts, Ties, Pyjamas and Scarves Are Featured in Peterborough By
McWILLIAMS - & CO. -
391 GEORGE ST.

We Have a Large Stock of Fresh Killed
Xmas Poultry
THE PICK OF ONTARIO FARMS
BEFORE BUYING SEE US FOR QUALITY AND PRICE
WE EXTRACT THE SINEWS, DRAW AND DELIVER FREE ALL POULTRY PURCHASED IN OUR STORE.
SLICED SALMON - lb. 17c
Round Steak 23c
Sirloin Steak 25c lb.
Sausage Meat 12½c lb.
BLADE ROAST 15c
RUMP ROAST 18c
FRESH FILLET SMOKED FILLET 16c lb.
Salmon Piece 16c lb.
BUEHLERS Meats
PHONE 3680 FREE DELIVERY 387 GEORGE ST.

Unusual GIFTS for Last Minute SHOPPERS
We have hundreds of smart, novel, unusual gifts for you to choose from. We won't attempt to list them all but here are several examples of what we have. Drop in tonight or tomorrow and look them over. We'll help you.
FREE! We Wrap Your Gifts Free
SELECTION OF SILVERWARE Lovely Gifts At 1.00
HAND WROUGHT Pewter From 1.50
ITALIAN Pottery From Novel Gifts 85c
NEW DURAWOOD Bookends 1.25
LADIES' Compacts 1.00 Up
EVENING Bags - 1.00 Up
COSTUME Jewellery 1.00 Up
FOR IDEAL GIFTS
Elsie Bennett
GIFT SHOP
345 GEORGE ST.

To Make A MERRY CHRISTMAS
Merrier
COME TO PRATTEN'S FOR THESE ITEMS

CHRISTMAS TREE HOLDERS
50c - 69c - 1.00
Model Illustrated 69c

It Will Taste Better Roasted in a New
ROASTER
Black Sheet Tin 90c-1.29
Aluminum 2.19
Granite ..1.39 to 2.98
BUY AND SAVE AT
Pratten's Hardware
396 GEORGE ST. PHONE 7523

In Hopes That St. Nicholas Soon Would Be There!
Hanging stockings on the fireplace is as much a part of Christmas as is Santa himself. It's a grand tradition in which the entire family should take part. Come here for "stocking stuffers"....those attractive trifles that cost so little but mean so much on Christmas morning.
PLENTY TO STUFF WITH!

SMILES N'CHUCKLES CHOCOLATES
1 lb. 50c 2 lbs. $1.00
Other boxes up to $3.50.
Beautiful Xmas packages.

Cutex Sets ..... 35c up	Shaving Creams ..25c-35c-50c
Revlon Sets ..... $1.00 up	Yardley Shave Bowls $1
Jasmine Sets ..... $1.00 up	Yardley Lotion . 75c and $1.25
Lowney's Xmas Box 25c	Bath Thermometers ...35c up
Medico Pipes $1.00	Thermometers .....25c up
Compacts ..... 50c to $6	Eve. In Paris Talc. 35c
Peppermint Patties 19c	Wood Bowls Shaving Soap 50c
Whisks .....25c and 50c	Chocolate Bars .5c; 6 for 25c
Juva Tex Puffs .25c and 60c	Gum and Lifesavers..4 for 25c
Shampoos ..... 15c to $1	Manicure Scissors ....25c up
Bath Ball Soap 25c	Bath Satin ....$1.25 and $2
Shaving Brushes ..50c to $5	Tweed Perfume $1.25 and $2.20
Talcum Powders..... 15c up	Lentheric Colognes 95c
Correspondence Cards .....50c and 75c	Cigarettes ..... 25c to $2
Royal Train Soap 50c	Cigars ..... 25c to $3.50
Yardley Bath Cubes 55c	Tobaccos .....10c to $1.50
St. Dennis Bath Salt 25c	Leather Wallets ..50c to $2.50
Coty's Talc ..... tin 85c	Gillette Blades ..25c to $2.50
Spice Cologne 25c	Razors ..... 49c to $16.75
Sachet Bags 15c	Stationery ..... 25c to $2.00
Orloff Sachet Balls 50c	Jergen's Lotion ..23c, 43c, 89c
Perfumes .....25c-50c-$1.00	Hair Brushes ...50c to $6.50
Face Powders .....25c and up	Chanel Colognes $1.20
Hand Lotions ... 25c and up	Vacuum Bottles ..... 39c up
Evening in Paris Toilet Water .....50c and $1	Key Cases 25c, 50c, $1.00
	Cigarette Lighters From $1.00 to $9.50

Helena Rubinstein Apple Blossom Cologne $1.10 Bath Pwdr. $1.25

Elizabeth Arden Bath Mits 75c Bath Soap 75c Colognes $1.10
Elliott's REXALL DRUG STORE
393 GEORGE ST. PHONE 3549

WOMEN'S WORK AND INTERESTS

Last Minute Touches Make Christmas Dinner Biggest Event Of The Year

You can roast and baste a turkey to perfection, you can make the fluffiest mashed potatoes you ever tasted, you can bake a tender flaky pie, but can you make giblet gravy? Do you know your turkey stuffing is going to be just right, not packed nor crumby? Will the almond paste on your Christmas cake cut or does it chip off at embarrassing moments? And what about the sauce on the plum pudding?

Here's how for all those little feast touches.

Turkey Stuffing

One average size baker's loaf of white bread fresh, 1 tablespoon poultry seasoning, plus 1 teaspoon freshly rubbed sage, 2 teaspoons salt, ⅛ teaspoon white pepper, 1 cup very finely chopped celery, ½ cup melted butter, the lightly beaten yolk and white of 1 egg—chopped parsley, 1 tablespoon grated onion, a few chopped blanched almonds are optional, but do add greatly to the flavor. Mix in order given—do not moisten the crumbs—they are fastest removed from loaf with fork. Do not pack tightly into turkey, but sew in tightly.

Giblet Gravy

Pour off 6 tablespoons fat from pan in which turkey was roasted, sprinkle into the fat ½ cup flour, and stir until well blended, then add salt and pepper if needed—this should probably be withheld until liquids are added, then gravy can be tasted. Add 4 cups liquid—that in which giblets were cooked, and water from vegetables plus a little of the pan gravy skimmed free of fat. Stir until it thickens, then add chopped (not ground) giblets and stir well. Now taste, and add salt and pepper if needed.

Almond Paste

One pound blanched almonds, 1 teaspoon orange flavor water, 2 pounds icing sugar, 2 eggs, 1 teaspoon almond essence. Put almonds through grinder, using finest cutter. They are hard to grind, but adding a few drops of the required oils facilitates the grinding. Mix sugar well with the ground almonds, then add beaten eggs and both essences. Sprinkle board with icing sugar and knead the almond paste with hands for about 10 minutes in all, just as in making bread. Roll out to exact size of cakes. Brush tops of cakes lighty with white of egg to make paste stick, and press almond paste down firmly on top of cake. Allow to harden overnight before putting on white icing.

White Icing (For Christmas or Wedding Cakes)

Two unbeaten egg whites, lemon juice, icing sugar, 1 tablespoon corn syrup. Place unbeaten egg whites in bowl, beat in 1 cup icing sugar, add juice of ½ lemon, then beat in sufficient icing sugar to make the icing consistency of whipped cream. Add corn syrup (this keeps frosting moist) and enough icing sugar to make it of spreading consistency. Spread very evenly over almond paste about ¼-inch thick.

There are two schools of thought regarding pudding sauces just as they are far graver matters in life—I am told a clear highly flavored sauce is the only kind an epicure would touch. On the other hand one strong minded clique says the rich creamy sauce that grandmother used to make is the only kind worthy of the rich plum pudding under it. You fight it out—I give you both types.

Grandmother's Plum Pudding Sauce

One cup white sugar, ½ cup butter, 2 eggs well beaten, 1 cup boiling water. Cream butter, add sugar and beat in well, then add beaten eggs and beat in well. Add water slowly and keep hot in double boiler. Make this as late as possible before serving. (Hint: a little rum or brandy and freshly grated nutmeg may be added by those in the know.)

Epicure's Pudding Sauce

Base: One-half cup sugar, 1 cup boiling water, 1 tablespoon cornstarch, 2 tablespoons butter, few grains salt. Mix sugar and cornstarch, add water gradually, stirring constantly; boil 5 minutes, remove from heat, add butter. Variations: As soon as sauce has been made as above either of the following additions may be made: 1½ tablespoons rum or 2 tablespoons brandy or 1 tablespoon vanilla; or ¼ teaspoon mixed spices—nutmeg, cloves and cinnamon.

"Piquante Dressing" for almost any type of green salad has been on my mind for a few days—I mentioned serving avocada salad in one of our Christmas dinner menus—and think this dressing would go nicely on it too. It is perfect for head lettuce in wedges, slices of leaves or for a tossed green salad of watercress, parsley, Chinese lettuce and pimientoes.

Piquante Salad Dressing

Rub one hard-cooked egg yolk through a sieve and add one-third teaspoon French mustard, 1 teaspoon of anchovy or H.P. sauce, 1 teaspoon chopped capers, 1 teaspoon chopped parsley and ½ teaspoon chopped chives or grated onion. Whip this into any good French Dressing. I like the one made with ¼ teaspoon each salt, paprika and sugar, 1 tablespoo fancy quality vinegar, and 4 tablespons pure olive oil. Chill all well.

✧ ✧ ✧

That rings down the curtain on our Christmas foods—but watch next week for some New Year's entertaining ideas.

Happy Holidays all!

Mail for the British soldiers in France has increased from 40 bags on its first day to 3,000 bags every 24 hours.

DOROTHY DIX

First Year Of Married Life Is Hardest, For It Is The Period When Newlyweds Have To Adjust Themselves To The "Peculiarities" Of Each Other — Patience Is Needed.

DEAR DOROTHY DIX—My problem has to do with the old saying "the first year of married life is the hardest." Why is it that the feeling between husband and wife goes through some sort of change during that time that makes it different from the love they felt for each other before they were married? My mother tells me that I will love my husband, but in a different way from the way I love my sweetheart now. Does every couple go through this change?—A BRIDE-TO-BE.

ANSWER:

The old proverb about the first year of married life being the hardest does not concern itself with emotional experiences, but with the hard, cold fact that every bride and bridegroom have to adjust themselves to each other, and it is one of the most painful and difficult undertakings in life.

They find, to their utter surprise and consternation, that although they may have grown up together and thought they knew every secret thought of each other's hearts and minds that they are as absolute strangers, as if they had never met before. Each has habits and tastes, little peculiarities, kinks of character and disposition that the other never dreamed that he or she had concealed about his or her person. And it is learning how to avoid these, how to make adjustments, how to be unselfish, how to be just, how to make sacrifices gracefully that makes the first year the hardest. There probably never was a marriage in which the husband did not wonder what made him to do it during that time, nor in which the bride did not salt it down with her tears.

It is true that love does change after marriage and that husbands and wives do not entertain the romantic passion for each other after marriage that they did during the days of courtship. But this is not because they care less for each other, but differently.

It is, for one thing, because we are so constituted that we cannot live on emotional heights too long. We have to come down to normal. Nor can romance stand the wear and tear of everyday living. It vanishes before realities like mist before the sun. No man can go on seeing a girl as an angel when he beholds her every day frying steak and onions, wearing a bungalow apron instead of trailing pink chiffons and with her temper on edge because he is late for dinner. Nor can any woman behold a man as a Fairy Prince when she sees him shaving in the morning, and swearing a blue streak because she has left the top off the tooth paste tube, and hears him snore behind his paper of an evening because he is dead tired and beaten out.

But if a man and woman are of the right stuff, when this romantic love goes something a million times better comes in its place, and that is a friendship and a comradeship that lasts to the end of their lives. The man sees his wife's little faults, but they are so far overshadowed by her great virtues that they do not matter to him. Her youth goes. Her beauty goes. She may not have the time or money to keep herself dolled up. But in her old, bedraggled dress, with her hair awry, with her face lined with weariness and anxiety some morning after she has bent all night over his sickbed ministering to him, she looks more beautiful than she ever did when he was courting her.

The woman perceives her husband as he is, just an ordinary, commonplace man without anything picturesque or romantic about him. He has his weaknesses, but she loves them just because they are his, and when she thinks of how good he has been to her and how kind and how he has stood between her and the world, she wouldn't trade him off for all of the Robert Taylors and Clark Gables in the world.

And that is the change, my dear, that comes over love during the first year of marriage. It is when love settles down from the froth of romance to the reality of friendship that it is worth having.

✧ ✧ ✧

DEAR MISS DIX—Do you think anything will ever teach girls the folly of having affairs with married men? I am much troubled about a young girl, the daughter of very fine parents who sacrificed much to give her an education, who has recently secured her first position and has already started on the downward road with her employer. We live in a small town and she is now driving the boss' car, staying after hours to write letters for him behind locked doors, going away on week-ends with him, and everybody is talking about her. The man has a lovely young wife whom he has no intention of leaving, because she is not only far more attractive than the girl, but it would ruin him in this community if he did. And we are all wondering why the girl has not sense enough to see this and to

(Continued on Page 18)

STYLISH TRADITION

By ALICE ALDEN

WINTER'S BRIDE may take her vows in wool, cut as beautifully as silk, but ten to one she'll have at least one negligee of satin in her trousseau. It's traditional and its flattering, and not as much of a luxury as in mother's day. The model shown, for instance, is about what any girl would consider paying for the most important robe in her life. It comes in pink and blue, with a back panel and deep wrap in front. Hand-run Alencon lace is generously used as accent for the sheen of the satin. Obviously such a negligee is easily matched in nightgowns and satin slippers.

Do You Know?

Very thin slices of cork glued along the edge of a door will not stop it from closing, but will deaden noise if it is slammed.

✧ ✧ ✧

When using your sewing machine for very fine materials such as ninon, net, chiffon or georgette, try placing a trip of paper under your seams. You will find the material will neither pucker nor stretch, and the paper will easily tear away afterwards.

✧ ✧ ✧

Use the corks from your bottles for cleaning purposes. A cord dipped in a little damp salt will remove burn marks on plates; stains on aluminum and enamelled saucepans can be removed by means of a cord dipped in salt. Often unsightly marks on polished wood or on wall paper will yield to treatment with a dry cork.

Branch Notes

ST. MARY'S, MANVERS.

The Christmas meeting of St. Mary's A.Y.P.A. was held at Mr. and Mrs. W. L. Hannah's home on Monday evening.

The house was beautifully decorated for the occasion.

The meeting was opened by the president, Bob Reid. The roll call was by a verse of 9th Psalm. Initiation of a candidate, Gordon Jarvis, for membership was conducted by the Rev. A. R. Holden. Harold Page and Jean Smith were in charge of the program, consisting of contests. The prize winners were Robert and Isabel Sisson. Muriel Hannah conducted a quiz competition, with Gordon and Isobel Sisson obtaining the highest number of points.

After singing carols a sumptuous repast was served by the host and hostess, assisted by Muriel and Jack Hannah and Mrs. A. B. Sisson.

Gifts were distributed from the tree. A very special gift, of a rich motor rug, was presented by the members, as a parting souvenir of remembrance to thier rector and chaplain, Rev. A. R. Holden and Mrs. Holden on their removel to their new parish in Uxbridge.

In fitting words Mr. Holden acknowledged the lovely and useful gift.

The first meeting of the New Year will be held at the home of Mr. and Mrs. Allan Sisson, when it is expected the new rector, Rev. Mr. Mason, will be present.

A hearty vote of thanks was proposed to Mr. and Mrs. Hannah, Muriel and Jack by Laurence Staples and responded to by Mr. Hannah.

Twenty-five varieties of winter rye were sown in one plot in Russia.

FASHIONS

These cute stuffed toys are easy to make and fun to give to small children at Christmas. The guy calico bean-bag frog delights a little boy or girl. The bouncing kangaroo with its young one tucked in its pouch is unusual and amusing. The happy clown has a rubber ball inside to make him round and funny. A checked gingham lamb or terry cloth ducks are favorites of all tots. Pieces from the scrap bag can be utilized to their best advantage in making these toys to help Santa Claus out this Christmas.

E-11198 includes the frog, kangaroo and clown.

E-854 includes the lamb, duck, and duckling.

The Examiner,
Please order for me:

Pattern number .....

Size .....

My Name .....

Address .....

.....

I enclose 15c for postage

OPEN EACH NIGHT 'TILL XMAS

Neill's Suggest

SHOES
For the Entire Family
(Because they'll be up in price soon)
All fittings checked by X-ray

OVERSHOES
For the Entire Family
(Because they'll be needed soon)

SLIPPERS
For the Entire Family
(Because they're smart and cosy

HOSIERY
For Mother or Sister
(Because they never have too many)

SOX
For Dad or Brother
(Because extra pairs are always welcome)

LUGGAGE
For your Sweetheart
(Largest Assortment in Town)

Merry Christmas To All

Other Gift Suggestions

Ski Boots for Men or Women.

Hi Jacks for the Boys. Motor Boots (richly furred) for the Ladies.

Skating Outfits, Men's, Women's, Girls', Boys'.

Zipper Overshoes for Dad.

Neill's Shoe Store
350-354 George St.
PHONE 8493

TAMBLYN
Saves You Money

GIFT SUGGESTIONS

Lentheric Cologne 95c-$1.35
Chanel Cologne, $1.20-$2.15
Grenville Cologne, $1.10-$1.65
LeLongs Cologne, $1.10-$1.65 up
Hudnuts Cologne $1.00
Evening in Paris ..50c-$1.00

Perfumes of Distinction

LeLongs Penthouse .....$2.75-$5.50
Tweed .....$1.25-$4.00-$7.00
Chanel .....$2.40-$4.85
Schiaparelli Shocking $10.00

Phone 9901 337 George St.

CHRISTMAS GIFT SUGGESTIONS

4.00
by helena rubinstein

6.50
from

Apple Blossom Cologne, Apple Blossom Body Powder, Apple Blossom Bath Oil and a fine complexion and bath soap. A completely delightful combination for the bath, 4.00.

Helena Rubinstein's stunning Town and Country Minute Vanity set: An attractive black and gold coloured compact with lipstick, rouge, space for powder and cleansing pads, also jar of cleansing pads. Set 6.50.

Elliott's
REXALL DRUG STORE
PHONE 3549 393 GEORGE ST.

MILLER-POWELL
SUGGESTIONS FOR CHRISTMAS

Tri-Lite Floor Lamps 7.95-10.00
Bed Lamps .....as low as 2.25
Christmas Tree Light Sets ..39c
Large Variety Table and Boudoir Lamps
Elec. Appliances - Toasters, Irons, Percolators, Etc.

Radios 15.95

438 GEORGE ST. PHONE 6453

Lyda Telford
Specialty Shoppe

Offers suggestions and bargains to the last minute shoppers. The balance of our stock of housecoats, slips, pullovers, knitted suits, afternoon dresses, dinner and evening gowns and gay, youthful dance frocks will be greatly reduced in price for Friday and Saturday, Dec. 22 and 23.

387A GEORGE ST. - OPPOSITE SIMPSON'S

C.O.D. ORDERS GIVEN PROMPT ATTENTION

MONARCH PASTRY FLOUR 7-lb. bag 25c
KELLOGG'S Corn Flakes 3 PKGS. 25c
CLARK'S Pork and Beans 21-oz. tin 8c
CLARK'S ASSORTED SOUPS 2 tins 15c
CLARK'S TOMATO Catsup 2 btls 25c
Ginger Ale Large Bottle 10c
Plus 5c on Bottle

XMAS NUTS
MIXED .....lb. 19c
WALNUTS .....lb. 19c
BRAZILS .....lb. 19c
PECANS .....lb. 27c
ALMONDS .....lb. 17c
FILBERTS .....lb. 19c
PEANUTS .....2 lbs. 25c

CREAMERY Butter 2 lbs. 59c

HABOCO

Prime Quality Beef
STEAKS or ROAST PORTERHOUSE SIRLOIN LB. 23c
BLADE ROAST .....lb. 19c
THICK RIB .....lb. 19c
RIB BOIL .....lb. 14c
POT ROAST .....lb. 15c
RUMP ROAST .....lb. 19c
ROUND STEAK Roast - lb. 21c
HAMBURG .....2 lbs. 29c
SAUSAGE .....2 lbs. 29c
STEW BEEF .....2 lbs. 29c
PORK LIVER .....2 lbs. 29c
MAPLE LEAF TENDER SWEET SMOKED HAM - lb. 33c
SCHNEIDER'S SLICED lb. Bacon Squares 19c
CHOICE NAVAL ORANGES DOZEN 19c 27c 33c

5 STORES FREE DELIVERY

XMAS CANDY
HARD MIXED ....2 lbs. 25c
FANCY CREAMS ....lb. 19c
GUM DROPS .....lb. 19c
CREAM, GUM BELLS, lb. 19c
JELLY BEANS .....lb. 15c
CHOCOLATE DROPS, lb. 19c
SUPREME ASSORTED CHOCOLATES 1-lb. 29c 4-lb. 89c
CHOCOLATE MARASCHINO Cherries 1-lb. box - 25c
XMAS Crackers 6 IN PKG. - - 25c
FANCY Crackers DOZ. IN BOX - 69c
XMAS PLAIN—ICED CAKE lb. 25c
CHRISTIE'S CAKE - each 20c
WALNUT BEAUTY
GRANULATED Sugar 10 lbs. 65c

Births
Marriages
In Memoriam
Cards of Thanks
Deaths

BORN

MOLDAVER.—On Wednesday, December 20, at Nicholls Hospital, to Mr. and Mrs. Samuel Moldaver, the gift of a daughter.

DIED

KILLINGBECK, Mrs. William James.—On Wednesday, December 20, 1939, at her home at 36 Stewart street, Emeline Ward, beloved wife of William James Killingbeck, in her 79th year. Funeral on Friday afternoon at 2 o'clock from the Nisbett Funeral Home, 347 Charlotte street; Rev. C. C. Boyter of Park Street Baptist Church officiating. Interment at Zion Church Cemetery.

CARD OF THANKS

The family of the late Gordon Wagar wishes to thank all those who helped in any way, especially Mrs. Munroe, the Misses Edwards, Mrs. Tineycke, Mrs. Martin, Mrs. Post, and Mrs. Douglas and Nicklson, and all those who sent floral tributes and loaned cars during their recent sad bereavement.

FLORISTS

THE PETERBOROUGH FLORAL CO. Flowers Delicately Arranged For All Occasions. 436 Water. Telephone 6912—Nights 6746.

TURNBULL'S FLOWER SHOP Cut Flowers, Funeral Designs, Potted Plants. Service at all hours. 441 George St. 'Phone 7583—Nights 8586.

DAVID JORDAN, FLORIST. Service at all hours. 316 Charlotte (op. Clinic). Telephone 4982 Day or Night.

FUNERAL DIRECTORS

GEO. E. HENDREN & SON FUNERAL AND AMBULANCE SERVICE PHONE LAKEFIELD DAY 40, NIGHT 52

COMING EVENTS

First insertion, 20 words or less, minimum charge, 50c Subsequent consecutive insertions 40c per insertion. All over 20 words, 2c per extra word per insertion.

SACRED HEART RINK.—Skating Tonight and Friday. Admission, 15c and 20c. Season Tickets, $1, $1.50.

DANCE AT WALLACE POINT, Friday, December 22. Ladies supply refreshments.

ANNUAL MEETING, S.S. No. 2 North Monaghan.—The Annual Meeting of ratepayers, School Section No. 2, North Monaghan, will be held at May's School, on Wednesday, December 27, 1939, at 8 p.m., for the purpose of receiving the auditors' and trustees' reports, to elect a trustee and auditor; and other business.

PERSONALS

Custom Tailoring

REMODELLING AND ALTERATIONS. Ladies and Gentlemen's New Suits. Guaranteed to fit. Tony Pepe (opposite Loblaw's).

Taxis

PROMPT SERVICE — DIAL 4161. South-End Taxi.

3a Hairdressers 3a

LEWIS, HAIR STYLISTS—TELEPHONE 4432. Shampoo and Fingerwave 60c.

CHRISTMAS SPECIAL HAIRCUT 25c Tonic Free. Hours 1 to 9 p.m. No waiting. A. Brault, corner Downie and Victoria Avenue.

JEAN JONES, 186 PRINCE—MACHINE and Machineless Waves, Guaranteed. Dial 8543.

FOR SALE

4 Miscellaneous 4

BOY'S GENUINE LEATHER HORSEhide Coat, size 32. Boy's Black Overcoat, size 32. Mecano Set, No. 7, cost $150.00. All in excellent condition. Dial 7569.

1935 CABINET SERENADER RADIO. 399 Park Hill Road.

CREAM SEPARATOR AND COOK Stove. 209 Hunter West.

CHRISTMAS FRUIT BREAD— EXTRA Choice Cherries, Raisins, Nuts, Fresh Eggs, 25c. Jean Ruth Shoppe.

TUXEDO, SIZE 38. APPLY 223 LONdon.

QUEBEC RANGE, FINDLAY MAKE, good condition, Hot Water Front. Telephone 5439.

NEW WINDOWS, DOORS AND FRAMES —Year-end Clearance shipping areas. Telephone size required — we may have it. Wm. J. Buil, Local Sales Representative Halliday Co. 4354.

BLACK VELVET DRESS. PRACTIcally new. Telephone 7645.

GIRL'S NAVY SKI SUIT, SIZE 14. 466 Bolivar.

HUNNY DIPS — JUST MELT IN YOUR mouth. Suitable for any occasion. Dozen 25c. Jean Ruth Shoppe.

SKI SUIT, LINED, AGE 7, $2.50. Doll's Pram, $1.50. Apply 352 Water.

CHRISTMAS TREES. 231 GEORGE. DIAL 3277.

GERHARD HEINTZMAN APARTMENT Size Piano and Bench. 208 Charlotte Street. Telephone 7652.

GOOD BLACK WINTER OVERCOAT, size 46. At Schooley's, 350 Water.

YOUTH'S PLAID OVERCOAT, SIZE 34. Apply Apartment 4, Charlbond, Charlotte Street.

GOOD HUMOR — ICE-CREAM Special, Christmas Bricks, 20c—2 for 35c. Jean Ruth Shoppe.

TWO FANCY QUILTS. AT 267 SHERbrooke Street.

PAIR OF MEN'S SKATES, SIZE 7½. Telephone 8832.

MUSKRAT COAT, CHEAP, SIZE 16-18. 117 James Street. Dial 3244.

JOHNSON SINGLE MOTOR. TRADE for Car. Telephone 8292.

VIOLINS, TWO FINE. 188 STEWART.

C.C.M. SIDEWALK BICYCLE, NEW. Telephone 9398.

YOUTH'S PLAID OVERCOAT, 34. Apartment H, Charlbond, Charlotte Street.

FOR SALE

4 Miscellaneous 4

CHRISTMAS MINCE PIES— COOKIES, Macaroons, and Cakes. Choicest ingredients. Jean Ruth Shoppe.

WEEK-END SPECIALS

4 WALNUT FINISHED BEDROOM DRESSERS, Reg. $15.50 at $9.95
1 ONLY, ELECTRIC RANGETTE $11.95
4 THREE-PIECE BED OUTFITS, Complete $4.95
2 ONLY DROP BACK COUCH FRAMES $1.00
1 ATWATER-KENT MANTEL RADIO $4.95

ROBT. SIMPSON CO. LTD.
392 GEORGE - DIAL 3517

MAN'S TUBE SKATES AND BOOTS, size 8½. Cream Wicker Baby Carriage, and Robe, in good condition. 530 Bolivar.

ANNIE LAURIE CHOCOLATES— THE choicest made. Pound 50c. Jean Ruth Shoppe.

LARGE SIZED TRICYCLE. TELEPHONE 8876.

EXCEPTIONAL VALUES
1 WALNUT DRESSER
FOUR-POOT BED OUTFIT
TWO 9' x 9' RUGS
FIVE-TUBE RADIO,
1 CHEST OF DRAWERS
1 ROLL-TOP DESK
TWO 4' 6" SPRINGS,
1 COAL FIRE-PLACE
1 BOX STOVE
DIAL 8392

LADY'S PERSIAN LAMB COAT, SIZE 40. 300 Wolfe.

LADY'S SKATES, SIZE 6, ½-PRICE. Telephone 5983.

ASSORTED CHRISTMAS TREES. Telephone 5869.

INSUBATORS AND BROODER STOVE. State size, price and name, Box 182, Examiner.

CONSOLE RADIO, GOOD WORKING condition, cheap. 5612.

CHOICE SILVER FOX FURS

FOR LESS MONEY FROM RANCH TO WEARER
DIAL 6045

CHILD'S WALNUT STEEL COT, Child's Tricycle, medium size. Telephone 5405.

BEEFSTEAK PIES — WHEN YOU ARE busy shopping, serve our Beefsteak Pies. You save time—4 for 25c. Jean Ruth Shoppe.

13-Plate Battery $4.95
15-Plate Battery $5.95
17-Plate Battery $7.95
(Guaranteed 90 Days.)
5-Tube Electric Mantel Radio $9.95
6-Tube Electric Cabinet Radio .. $9.95
5-Tube Battery Mantel Radio $5.00
(The above Radios carry New Radio Guarantee.)
Johnston's, George at McDonnel.

MARVELLO FLUID. DIAL 5296.

CLEANRITE CLEANSER—FINEST JAvel. Positively will not injure Clothes. One Bottle equal to any Two ordinary bottles. Also in Gallons. Ask your Grocery or Telephone 5197.

5 Dogs, Cats, Birds, Etc. 5

WIRE-HAIRED AND SMOOTH FOX Terrier Pups, cheap. 473 Rogers. Dial 3838.

FOX AND RABBIT HOUNDS. CORNER Barnardo and Dumble.

ENGLISH BULLDOG (MALE), PEDIgree, with papers; young, healthy. A bargain. Dial 8219.

DOGS BOARDED, HEDGLEY KENNELS Telephone 3316.

6 Fuel 6

LOOK! DIAL 6175 FOR FREE KINDling with Half-Cord Good Mixed Wood, $3.00.

DRY BODY MAPLE, 3-CORD LOTS. Charles Young, Young's Point. Telephone Lakefield 510-2.

GOOD DRY BODY HARDWOOD, 4-foot lengths, at $7.00 per Cord. Delivered for a limited time only. Apply D. Brown, Telephone 800, Apsley, or 7413, Peterborough.

TRY BAKER'S WOOD YARD — DRY Mixed Soft Wood, $2.50 per ¼ Cord. Also Mixed Slabs, $2.50. Body Hardwood, $5.00 ½ Cord. Mixed Hardwood, $4.00 ¼ Cord. Telephone 8315.

NOTICE.—BEST MIXED WOOD IN Town at the Price, $2.25 Half-Cord. Albion. Telephone 5204.

SLABWOOD, 12", HALF-CORD, $2.50. Slabwood, 4', Half-Cord, $3.00. Dinsdale's. Telephone 5672.

7 Livestock and Poultry 7

ONE AYRSHIRE, ONE SHORTHORN Cow, due to freshen January 1st. Dial 7013.

YORKSHIRE BOAR, PIGS, SERVICEable, Twenty-five Dollars. Harold Beebe, South Monaghan.

ONE DURHAM SPRINGER. MELVILLE Edwards, Lang.

11 PIGS, 50 LBS. EACH. EDWARD Downes, No. 1, Ida.

15 PIGS, 2½ MONTHS OLD. TELEphone 5056.

WANTED—OLD HORSES OR INJURED Cattle for Fox Meat. Telephone 8564. Patte's.

8 Real Estate 8

NOTICE. — IF YOU HAVE $1,000.00 Cash to deposit on a Modern Bungalow, see 647 Armour Road, now nearing completion.

WILL TAKE BUSH LOT OR FARM AS part payment on City House. Write Box 191, Examiner.

North, 6 Rooms, Stucco $1250.00
South, Brick 6 Rooms, sewer .. $1850.00
Romaine, Bungalow, 5 Rooms .. $2700.00
Homewood, 6 Rooms, Brick $5000.00
Water St., 7 Rms., hot w. heat $6000.00
Peterborough Home for Toronto Home. 150 Acres, Otonabee, Improved $2500.00
Buy, Rent, Sell, Exchange—through J. A. GIBBS, 95 Hunter St. W. 3843.

BUNGALOW, 5 ROOMS, 3-PIECE bath, furnace, hardwood, garage; good locality. $300 down $3,200
90 Acres, 55 Working, 5 Hardwood Bush. Brick House, barn 40 x 60, Implement House and Henhouse. Good terms — $3,000
M. STOREY
374½ George. Telephone 6573.

9x Building Materials 9x

PETERBORO METAL CO.
ROOFING, DOORS, WINDOWS, BELTING, PIPE, JUTE BAGS, STRUCTURAL STEEL
NEW AND USED LUMBER
SIMCOE AND BETHUNE. TEL. 8301

To Solve Your GIFT PROBLEMS

GALLAGHER'S IMPORTED
CENTRE SMOKE SHOP
MIXTURES. Perique, Latakia.
SHOP AT ZELLER'S IT PAYS.

NO OVERHEAD IN SOCKS—ALL ON your Feet. Buy Socks at McCLENNAN'S

WIDE SELECTION OF CHRISTMAS Wrapped Cigars, Cigarettes, and Tobacco at F. J. KELCEY

YOU WILL FIND THE LAST MINUTE Gift you are looking for—at ELSIE BENNETT

FLOWERED SEERSUCKER HOUSEcoats (ironing unnecessary), $2.98. UPTOWN SILK SHOPPE

FOR HIM — A BEAUTIFUL CABINET Smoker, complete with Trays, etc. HARRY FLORENCE

FULL LINE CHRISTMAS WRAPPED Tobacco and Candy, for all the Family— DICK RAINE'S

CHILDREN'S GIFTS— DRESSES, JACkets, Sweaters, Rompers, Wool Suits, Coats. W. PHILLIPS

FOR SATISFACTION — TRY OUR OIL Permanents, Fingerwaves, and Facials— REID'S BEAUTY PARLOR

DAUGHTER, SISTER, FRIEND, WILL Appreciate a Y. W. C. A. Gym Ticket for Christmas.
SHOP AT ZELLER'S IT PAYS.

EDGEWORTH TOBACCO
CENTRE SMOKE SHOP
75c. $1.50 and $3.00

GIVE HER A SINGER ELECTRIC Sewing Machine, Cabinet or Portable SINGER SEWING MACHINE

A GOOD POCKET KNIFE SOLVES many a Man's Gift Problem. WM. TAYLOR

THIS CHRISTMAS GIVE HER A G.E. Marvel-Aire Unit. J. W. WATSON

RADIATOR ORNAMENTS, REAR-VIEW Mirrors, Exhaust Extension, Steering Wheel Spinners, Cigar Lighters. OILATERIA

ALL-WOOL RIBBED HOSE, 98c Pair. UPTOWN SILK SHOPPE

A FEATHER CREATION — STYLED especially for Her— OLGA HASKILL

FOR HER — A BEAUTIFUL CAMEO Ring, priced from $6.00 up. BERT AUSTIN

CHRISTMAS STOCKINGS — DOG Beds — Rubber Novelties—Canaries—Love Birds—Goldfish. PETERBORO PET SHOP

WIRE-HAIRED TERRIERS, COCKER Spaniels, Boston Terriers, Canaries. Telephone 3840— WELCH'S

HOOPER'S CHRISTMAS CAKES ARE the Finest. Order Early. HOOPER'S CONFECTIONERY
SHOP AT ZELLER'S IT PAYS.

COMOY'S PIPES AND
CENTRE SMOKE SHOP
TOBACCO POUCHES.

SEE THE FALCON ELECTRICAMERA— Takes Pictures Day or Night—$13.95. BORLAND'S DRUG STORE

SKATING OUTFITS, MODEL AEROplanes, Sleighs, Tools, Electrical Appliances for All. CHOWN HARDWARE

SANTA LEFT HIS ORDER WITH US Early. Why not you? JAY'S

QUALITY COCKER SPANIEL PUPpies. Dogs Boarded. Dial 3316. HEDGLEY KENNELS

SATIN LOUNGING PYJAMAS, $4.95. UPTOWN SILK SHOPPE

FOR REAL CHRISTMAS CAKE THAT All Will Enjoy—See Ours— JEAN RUTH SHOPPE

NUTS AND CANDIES AT BARGAIN Prices for Christmas. DUTTON'S NUT SHOP

GUITARS — FAST SELLING OUT— 5 Lessons Free with each. HELEN GALVIN STUDIO

LINGERIE COUNTER, Regular $1.49 — 79c. UPTOWN SILK SHOPPE

CHRISTMAS TREE LIGHTS, 39c JOHNSTON'S George at McDonnel.

ALWAYS A SUITABLE GIFT — Choice Fruit Basket— ANTHONY'S
SHOP AT ZELLER'S IT PAYS.

DUNHILL PIPES
CENTRE SMOKE SHOP
DUNHILL TOBACCO.
SHOP AT ZELLER'S IT PAYS.

LINGERIE—BOXED FOR CHRISTMAS, is always well received. Buy Now! BLACK'S

CHRISTMAS WRAPPED TOBACCO AND CANDIES to satisfy all the Family— PARIS NEWS STAND

AN ALL YEAR ROUND GIFT FOR Your Son— Y.M.C.A. Membership Card.

SILK SCARVES, Regular to $1.00 — 59c. UPTOWN SILK SHOPPE

EXCLUSIVE, INEXPENSIVE GIFTS — Cups, Saucers, Brass Ware, Pottery, Original Pictures, Mirrors, Chinese Pieces—25c up. COLEMAN BROS. GIFT SHOP

SANTA FOUND PLENTY OF LOVELY Candies for his Stockings here, and so will you at HOLLYWOOD INN LIFTLOCK CANDY SHOP

SHOPPERS' HEADQUARTERS— PATTENICK'S Lucky Star Christmas Contest.

BRUSH, COMB, MIRROR SETS, $1.00. RECORD'S

HOME-MADE CHRISTMAS CANDIES and English Christmas Crackers— HOOPER'S CONFECTIONERY
SHOP AT ZELLER'S IT PAYS.

FOR SALE

10 Used Cars 10

1939 DODGE 2-DOOR TOURING SEdan; less than 5,000 miles; heater, winterized. Terms. Telephone 8562.

WILL PAY CASH FOR LIGHT CAR; preferably Model A Ford; must be cheap. Write Box 202, Examiner.

10a Used Trucks 10a

1935 MAPLE LEAF STAKE TRUCK, good condition. South-End Garage, Telephone 9428.

TO RENT

11 Miscellaneous 11

GARAGE OR STORAGE FOR CAR (Byersville). Dial 6446.

11x Apartments for Rent 11x

THREE UNFURNISHED ROOMS, heated, central. 220 Brock Street.

HEATED APARTMENT, DINING-LIVing Room, Kitchen, Bedroom, fireplace, electric refrigeration porch; continuous hot water, bath. Huntington Apartments, 236 Burnham Street.

FOUR-ROOM HEATED APARTMENT, Murphy Bed, electric stove, refrigerator, shower and garage; janitor service. 302 Hunter West. Dial 7279.

HEATED APARTMENTS, SMALL, MEdium, Large; Furnished, Unfurnished; Couples, Business Girls. 709 Water.

11xx Houses to Rent 11xx

$25.00 — NEW BUNGALOW, READY for occupancy December 31st. 647 Armour Road.

SMALL TWO-ROOMED HOUSE, FURnished or Unfurnished. 85 Lansdowne.

FOUR-ROOMED HOUSE. 184 EDINburgh.

12 Rooms

GROUND FLOOR, BED-SITTINGRoom; 2 Rooms Upstairs. Telephone 7645.

LIGHT HOUSEKEEPING ROOMS, heated. 701 George.

THREE HEATED HOUSEKEEPING Rooms. 541 Gilmour. Dial 8390.

HEATED THREE ROOM APARTMENT, private entrance. 9019.

ROOMS OR FLAT. 124 PARK (OPPOsite Canadian General).

THREE UNFURNISHED ROOMS. 697 Water.

TWO UNFURNISHED ROOMS. 410 Aylmer.

ROOMS. 430 SHERIDAN.

WANTED

15 Miscellaneous 15

WANTED — PUMP JACK. DIAL 7064.

FIVE YOUNG MEN WANT TWO Large Rooms, well Furnished, for two months or more. Apply Elite Restaurant.

WANTED — LARGE SIZE DOLL CARriage. Dial 4910.

USED CAR, FOR CASH. TELEPHONE 8635.

ELM LOGS AND STAVE BOLTS. R. Young, Campbellford.

CUT PRICE, WOOD SAWING. 3871. Fontaine.

FURNITURE AND STOVES. DIAL 3475.

HIGHEST PRICES PAID FOR RAGS, Paper, Iron, and Metals. J. Burfield. Dial 8368.

LIVE POULTRY — MARKET PRICE M. Katz, 6850. 342 Stewart.

LIVE POULTRY — PAY HIGHEST Prices. M. Florence. Telephone 6823

SCRAP IRON - WASTE PAPER
MARKET PRICES DAILY.
PETERBORO METAL CO.

WOOD TO SAW. TELEPHONE 6643.

LIVE POULTRY WANTED — MARKET Prices. A. Lantin. Telephone 6297.

LIVE FOWL — PAY HIGHEST PRICE. M. Gishman. Telephone 8298.

18 Help Wanted, Female 18

MAID. APPLY 354 PARK STREET.

19 Help Wanted, Male 19

RELIABLE PROTESTANT BOY, WITH Farm Experience. Edgar Clark, Norwood.

20 Employment Wanted 20

CANADIAN LEGION HAVE LISTS OF Competent Returned Men to Fill Temporary or Permanent Positions. Give the ex-Soldier a chance to work for you. Telephone 6203.

WANTED

21 Boarders Wanted 21

GENTLEMAN BOARDER. DIAL 6671.

WHO CAN DO IT

22b Painters and Decorators 22b

DON'T JUST PAINT — COLOR STYLE your Home, inside and out. Coleman Bros., The House of Color Styling. Telephone 4485. Moore's Paints.

22f Miscellaneous 22f

DUSTLESS FLOOR SANDING. J. H. Vance, 773 Aylmer. 7835.

SKATE GRINDING, BEST IN CITY, 15c. Millard's.

EXPERT FLOOR POLISHING. 299 Rubidge.

25x Dressmaking 25x

DRESS, MANTLE MAKING, ALTERAtions. Furs Remodelled. 393 Harvey 4036.

28 Cartage, Moving, Storage 28

SHORT DISTANCES, OR ANYWHERE in Canada or United States, Covered Padded Vans. Experienced, Courteous Man. Apply, full particulars, M. Rawlinson, Limited, 610 Yonge Street, Toronto.

34 Radio Service 34

SERVICE TO ALL MAKES OF RADIOS. PROMPT SERVICE. REASONABLE RATES. GLEDHILL & HUGGINS TELEPHONE 5906.

37 LOST 37

SUM OF MONEY, IN BUSINESS SECtion. Please Telephone 6401. Reward.

LADY'S PURSE, SUM OF MONEY, TWO Bank Books, Key. Reward. George Oitment, Norwood, Ont.

$10.00 BILL. REWARD. DIAL 3244.

MAN'S BROWN KID MITT, CENTRAL. Reward. Dial 7575.

MAN'S BROWN KID MITT, CENTRAL. Reward. Dial 7575.

WEST-END OF CITY, TIRE AND RIM, 500 x 20. Finder call 7223.

SMALL BROWN AND WHITE BEAGLE Hound, vicinity Best's Station. Dial 9802.

FEMALE BLACK AND TAN HOUND—last seen west of Cavanville. Finder Telephone 3057.

MONEY TO LOAN

MONEY TO LOAN
ON FIRST MORTGAGE on Improved City Property at current rates of Interest.
Apply: The Toronto Savings and Loan Company, 437 George Street, Peterborough.

$50 TO $500 LOANS
$6 per month pays everything on $96 loan in 12 months. Other sizes in proportion. No credit inquiries of friends or relatives. Rates authorized by Special Act of Dominion Parliament. Repay monthly.
CENTRAL FINANCE CORPORATION
Second Floor, KRESGE BUILDING
355 GEORGE STREET
TELEPHONE 5841 PETERBOROUGH
Loans Made in Nearby Towns.

PROFESSIONAL

44 Lawyers 44

HON. G. N. GORDON, K.C. Law Office, 395-397 George Street. Telephone 3577.

PROFESSIONAL

44 Lawyers 44

W. R. PHILP — Barrister, Solicitor, Notary Public. 385 Water Street Telephone 8412.

JACOB LOW—Barrister, etc. Mortgage Loans. 219 Hunter Street W. Telephone 7423, Nights 6214.

PECK, KERR, McELDERRY & BORBRIDGE—Barristers, Solicitors. Money to Loan. Offices, 415-417 Water Street. Telephone 4681. E. A. Peck, K.C., F. D. Kerr, K.C., V. J. McElderry, K.C., E. F. Borbridge, B.A.

JOHN A. BRADSHAW — Barrister and Solicitor. 360 Water. Telephone 9684.

W. B. GORDON
Barrister, Solicitor,
395 George Street.
Telephone 3577.

ELLIOTT & CHANDLER — Barristers, etc. Money to Loan. Offices: Kresge Building, Telephone 6675. A. L. Elliott, K.C., M.P.P., B. J. Chandler, B.A.

50 AUCTION SALES 50

FOR A SUCCESSFUL AUCTION —J. H MILES, Auctioneer. Valuator. Tel. 4115

HOME IMPROVEMENT

Plumbing and Heating

FURNACE CLEANING
We have just Installed the Most Modern Furnace Vacuum Equipment. Have your Furnace completely overhauled and Cleaned before the Heating Season starts. Telephone 6765.
JOHN L. P. SMITH
Heating and Plumbing.

Betty Brown Heads Keene Y.P. Union

KEENE, Dec. 21 (ENS) — The Young People's Union of the United Church, Keene, held a social evening at which they elected new officers for 1940. The meeting opened with a short worship service with Helen Nelson in charge.

The new officers are as follows: President, Betty Brown; vice president, Helen Nelson; secretary, Agnes Weir; treasurer, Ted Gall; conveners, Kathleen Nelson, Roy Dunford, Earl Stillmen, Raymond Stewart; social committee, Isabel Faux, Lillian Smith, Myrtle Patterson, Lloyd Wismer, Allen Easch; recreation conveners, Joe Barnard, Dick Eason; pianists, Lois Wright, Donald Murray; song leader, Kenneth Murray.

It was decided to have a special candle lighting service on Sunday evening, Dec. 24 at 7.30 p.m.

Refreshments were served and the meeting closed with the Mizpah benediction.

New Girls' Club

FREDERICTON, Dec. 21—(CP).—Mothers, wives and sisters of Fredericton enlisted men have formed "The Girls Left Behind Club."

GRABBED IN TIME.

TORONTO, Dec. 21. — (CP). — Plainclothesman Fred Paveling, of the narcotic squad, saved Frances Dalton from plunging two storeys through a window of a downtown house, early to-day. Paveling and Plainclothesman William Bolton had forced their way into the room in a raid for narcotics when the girl leaped from a bed and was flying through the air, with her feet through the window, when Paveling rushed over and hailed her back.

Dorothy Dix

realize that she is throwing herself away upon a cad for a few good times, and blocking her chances of marrying any respectable man. Can't you say something to make such girls realize what fools they are?—A MOTHER.

ANSWER:

In season and out of season, for years and years, I have preached to girls not only the wickedness, but the utter imbecility they showed in having affairs with married men. I have told them over and over again thousands of times that if they had no regard for morality, if they had no need for their own self-respect, then at least they should have enough care of their own future well-being not to throw away their lives on a bargain in which they are bound to be the losers. For the married men take their youth, their freshness, their cleanness, and when they have tired of them or the scandal becomes too open, they pass to fresher prey, leaving them nothing but tarnished reputations and the kind of women that worth-while men do not marry.

But youth does not listen to the warnings of age, nor does it heed the tragedies that have come to other girls who have had affairs with married men. Each one believes that she is going to be the one who can get some married man to divorce his wife, forsake his children, break up his home and marry her. And the poor little sillies do not even know that no woman can build her house of happiness on the wreck of another woman's.

DOROTHY DIX.

Readers writing Dorothy Dix are asked to enclose a self-addressed envelope and also a three-cent stamp.

The Stars Say . . .

By GENEVIEVE KEMBLE

For Friday, December 22.

A rather negligible day is presaged from certain planetary aspects that may not be interpreted as fortuitous. There are elements of petty strife, irritabilities, "grouches" and low spirits generally, both in business and in the home circle. However, it would be well to suppress such tendencies in association with employers and superiors, as they might provoke disagreeable situations.

Those whose birthday it is may have a year of moderate activity, with but little to lift affairs from the path of routine or dull mediocrity. This might be due to a disposition to be vexatious, irritable, and not very congenial, owing largely to a morbid, depressed and introspective state of mind, or physical ills.

A child born on this day may have a rather contradictory nature, with warm impulses and sympathies and, as well, deep recesses of pessimism or melancholy.

England has a new war propaganda film.

Jolly Christmas To Cheer 600,000 Evacuees

LONDON, Dec. 21 — (CP). — Londoners are determined to give their 600,000 evacuated children a merry Christmas even though many of them will not be with their parents.

The London County Council is giving $20,000 to a fund for organizing Christmas treats for children evacuated from Greater London. Aldermen, councillors and other staid dignitaries are preparing to play Santa Claus and fill the 600,000 stockings while plans are well under way for Christmas parties and concerts to be held in village, town and city halls.

Many children will enjoy a double celebration. British railways, unable to cope with the normal holiday traffic and large numbers of parents rushing to reception areas, provided special facilities for parents to visit their children before Christmas. On the first of these excursions more than 5,000 parents went to different parts of England. For most of them it was the first time they had seen the youngsters since war broke out.

Persons who have opened their homes to the children are determined the evacuees shall have a good time and many mysterious parcels have been smuggled into houses and hidden from prying eyes until the great day. Nor are the children forgetting their hosts. Small heads are being put together and shopping expeditions undertaken which will bring pleasant surprises to many persons on Christmas Day.

War Bulletins

Received By Examiner Over Canadian Press Leased Wire

LONDON — (CP) — An exchange telegraph dispatch today from Amsterdam said the 1,323-ton Swedish steamship Adolf Bratt was sunk by a mine explosion yesterday off the Netherlands island of Terschelling. Five of the crew were killed and 16 rescued.

BERLIN—(AP).— Germany protested today to the Argentine government against internment of officers and crew of the scuttled pocket battleship Admiral Graf Spee. A communique by DNB, Nazi News Agency, said Germany told Argentina that shipwrecked crews of belligerent states customarily are released after reaching neutral ports.

LONDON—(CP)—Special Christmas leave was granted today to the crew of the submarine Ursula, conqueror of a German cruiser of the 6,000-ton Koln class. Bearded and happy to return to land, the crew of 27 came into port yesterday. Sailors and dock workers cheered their arrival.

BUENOS AIRES — (AP).— The British embassy confirmed today that the cruiser Exeter, damaged in the battle Dec. 13 with the German pocket battleship Admiral Graf Spee, had arrived safely at Port Stanley, British base in the Falkland Islands.

FARSUND, Norway — (AP). — Twenty-four foreign warplanes approached Norway's extreme southwestern coast near Lister Fjord at 12:30 p.m. (6:30 a.m. EST), coming in from the North Sea following a northerly route.

Reaching Norway's territorial limits, however, they wheeled and headed southwest. Later they were seen near Stavanger, travelling north once more.

The planes flew very low. They were painted gray, but their nationality was not discernible.

PARIS—(AP).—The French government published today a white paper consisting of more than 350 diplomatic documents in relation to international events from the Munich agreement of September, 1938, on Czecho-Slovakia, to the start of the war. In form it followed closely a similar publication by the British government.

LONDON —(CP)— Six Swedish sailors who flashed lamp signals to a British airplane from a raft after their ship had gone down in the North Sea were reported today to have been rescued by a destroyer. The warship was guided to the scene by the airplane which was on patrol. The Swedish ship, the 1,366-ton Lister, presumably struck a mine yesterday.

BUENOS AIRES, Argentina—(AP)—Foreign office attaches said today that Argentina "naturally would receive and carefully study any protest of the German government" over internment of officers and men of the scuttled pocket battleship, Admiral Graf Spee.

STOCKHOLM — (AP) — The first large contingent of Swedish volunteers, about 200 men, left Stockholm today for Finland. A crowd at the station cheered and sang the Swedish and Finnish national anthems and the Lutheran hymn "Mighty Fortress."

Sea Seizures

LONDON — (CP) — The British contraband control has seized 510,000 tons of merchandise destined for Germany since the beginning of the war, the Ministry of Economic Warfare announced today. In the week ending last Saturday, 26,380 tons were intercepted. Up to last Sunday, the French contraband control had seized 360,000 tons of merchandise, bringing the total for the Allies to 870,000 tons.

LONDON—(CP)—The Press Association said today it had learned the German Westwall is being extended eastward from its southern end along the Rhine as far as Lake Constance. This extension is along the Swiss frontier.

JOHANNESBURG, South Africa —(CP-Reuters)—A committee appointed by the South African Broadcasting Corporation to inquire into allegations of pro-Nazi sentiment among members of the corporation's staff announced today it had found that a small section of the Afrikander announcers were animated by an anti-government spirit. The committee recommended that the staff be reorganized.

Cunarder Samaria Damaged In Crash

LONDON, Dec. 21 — (CP). — Damage to the Cunard-White Star liner Samaria and another unidentified vessel in a collision several days ago was disclosed to-day.

The Samaria left a North-west British port on Saturday, westbound with a number of passengers. She returned to port for repairs, and the passengers were expected to sail soon on another ship.

The Samaria's bridge and lifeboats were reported damaged, but further details were not made public. The 19,597-ton ship, 601 feet long, was built in 1921. Liverpool is her home port.

Bethany Society Re-elects Officers

BETHANY, Dec. 21.—(ENS)—The W.M.S. of the United Church met at the home of Mrs. Clarence Rowan on Friday evening. During the worship period several Christmas hymns were sung. The Rev. Clarence Ferguson sang as a solo, O Little Town of Bethlehem, and Mrs. Porteous and Mrs. Waddell read responsively the Christmas story. The treasurer reported an increase of over $10.00 over last year. Mrs. Rowan took the chapter from the Study Book, "The Ministry of Healing in India." The Officers were re-elected. Mrs. Rowan served a dainty lunch at the close of the meeting. Mrs. Jackson, Pres.

GIVEN TEN YEARS.

TORONTO — (CP).— Penitentiary terms totalling 10 years were given by Judge Ian Macdonell to three men convicted by a General Sessions Jury on a joint charge of having housebreaking tools by night.

BULLETIN BOARD
IMPORTANT CALLS

Police	3535
Fire Dept.	5711
Nicholls Hospital	4691
St. Joseph's Hospital	3561
Examiner	4641

The Examiner

CLASSIFIED ADVERTISING RATES

Cash Rate:
1 Cent per Word or Figure per Insertion. Minimum Charge ... 25c

Charge Rate:
2 Cents per Word or Figure per Insertion. Minimum Charge ... 35c

Box Numbers:
One or more Consecutive Insertions ... 10c

Coming Events:
Per Word per Insertion ... 2½c
Minimum Charge ... 50c

Special Announcements:

Birth Announcements	50c
Engagement Announcements	50c
Marriage Announcements	50c
Death Notices	50c
Card of Thanks (up to 1 inch)	50c
In Memoriam (up to 2 inches)	75c
Over 2 inches (per inch extra)	50c

Legal, Municipal, Government, Auction Sales:

First Insertion, per agate line	12c
Repeat Insertions	6c

A Christmas Fantasy [Part 16]

DAVID ORME and WILLIAM SHERB

JEMMY WATCHED A YULETIDE CELEBRATION AT A MANOR HALL. HE BEGAN TO REALIZE HOW MUCH HE HAD MISSED.

SUDDENLY, JEMMY FOUND HIMSELF BEFORE HIS OWN FIRESIDE. HE'D HAD A DREAM AND IT WAS STILL THE NIGHT BEFORE CHRISTMAS.

CALLING POLLY, THE TWO HURRIED OUTSIDE AND WALKED BRISKLY DOWN THE SNOW-COVERED STREETS.

JEMMY, NOW BRIMFUL OF CHRISTMAS SPIRIT, DETERMINED TO MAKE THE WIDOW LEMLEY'S CHRISTMAS A MERRY ONE.

SALLY'S SALLIES

Registered U. S. Patent Office

Old flames are usually low.

The Crossword Puzzle

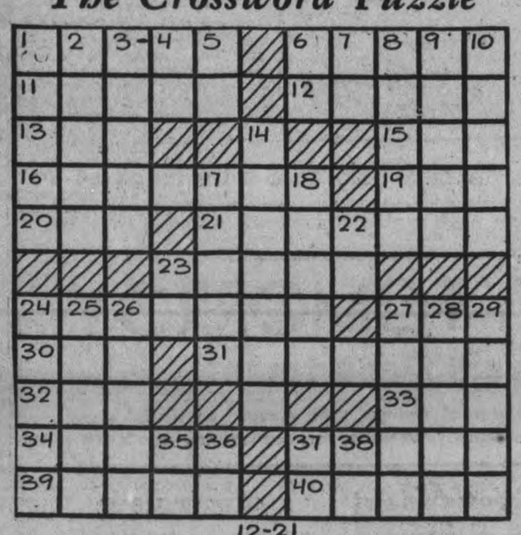

12-21

ACROSS

1. A parrot
6. Bunk (slang)
11. A child's marble
12. Sprung up
13. Nothing
15. Exclamation
16. Capital of Washington
19. Monetary unit of Latvia
20. The king
21. Rapture
23. One of the United States
24. A small bomb
27. Track worn by a wagon wheel
30. Edge
31. Somewhat long
32. Hail!
33. A hint
34. Mingle
37. At right angles to a ship's keel
39. One of a people who migrated to Europe
40. The European blackbird

DOWN

1. The house of an estate
2. Nimble
3. External part of a flower
4. Near
5. Pronoun
6. Expression in a bullfight
7. A conjunction
8. Australian animal
9. Goddess of dawn (Vedic myth.)
10. Pithy
14. Participant
17. A treadle
18. Ash-colored
22. Towards
23. At home
24. A pasture grass
25. A large stream
26. Variety of corundum
27. Utensil for pressing potatoes
28. Ordinary
29. Topic of discourse
35. Symbol for gallium
36. Half an em
37. Part of "to be"
38. Exist

Answer to previous puzzle

L	A	W	R	E	N	C	E			
	I	C	E		A		A	K	I	N
B	A	R	B	E	R		M	E	R	E
A	R	E		S	L	A	P		A	H
N			S	P	Y		H	I	D	E
D	E	W	E	Y		T	O	T	E	M
A	R	E	A		B	U	R			I
G	O		L	O	O	N		B	A	A
E	S	N	E		W	A	B	A	S	H
S	E	A	R		I		E	L	K	
		P	Y	R	E	N	E	E	S	

BARCLAY ON BRIDGE

WRITTEN FOR THE EXAMINER

By SHEPARD BARCLAY

"The Authority on Authorities"

SAYING WHAT TO HOLD

WHILE THE declarer is running his long suit at No Trump, you have to throw something away. You and your partner can gang up on him if you divide the work of protecting the other suits. By signaling what you are going to throw away, you can tell him what to keep.

(Dealer: South. Both sides vulnerable.)

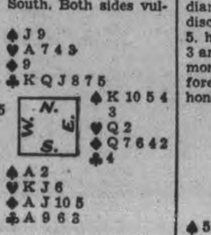

(Dealer: South. Both sides vulnerable.)

A pair of Vanderbilt clubbers, Walter Beinecke in the South and Harold C. Richard in the North, got into 6-No Trumps on this deal. South bid 1-Club, North 1-Diamond, South 1-No Trump, North 3-Clubs, South 3-No Trumps, North 4-No Trumps, South 5-Spades, then North 6-No Trumps, the heart 10 being led to the queen and king.

Six consecutive clubs were run. On the second of these East had to discard and chose the diamond 2, indicating that he was going to throw that suit away in order to protect something else and asking his partner to save protection in diamonds. His next four discards were the spade 3 and three more diamonds.

West did not pay much attention to the insignificant looking diamond 2 and, after his first two discards of the spade 6 and heart 5, he then discarded the diamond 3 and diamond 8, blanking his diamond king. Mr. Beinecke therefore was able to drop the diamond honors and make 7-No Trumps.

• • •

Tomorrow's Problems

(Dealer: North. North-South vulnerable.)

Against North's 3-No Trumps, why should East, after leading the diamond jack to the ace and taking the second club, then prefer a heart lead?

Cavan

Mr. and Mrs. Frank Fry, Peterborough, spent the week-end with her parents, Mr. and Mrs. E. Syer.

Mr. and Mrs. Harry Tinney and family spent Sunday at Nestleton with her father, Mr. Forder and Mrs. Forder.

Miss Joyce Trumpour, Bridgenorth spent the week-end with Miss Beatrice Fallis.

Miss Jean Cameron of Indian River was a week-end guests of Miss Dorothy Smith.

On Sunday, Cavan United church Sunday School held a "White Gift" service when the members of the Sunday School brought gifts to be sent to less fortunate children.

Mrs. R. Robertson spent the week-end in Ottawa with her son, Mr. Orin Robertson and Mrs. Robertson.

Stock raising on a large scale is being attempted by Russians north of the Arctic Circle.

HENRY —By Carl Anderson

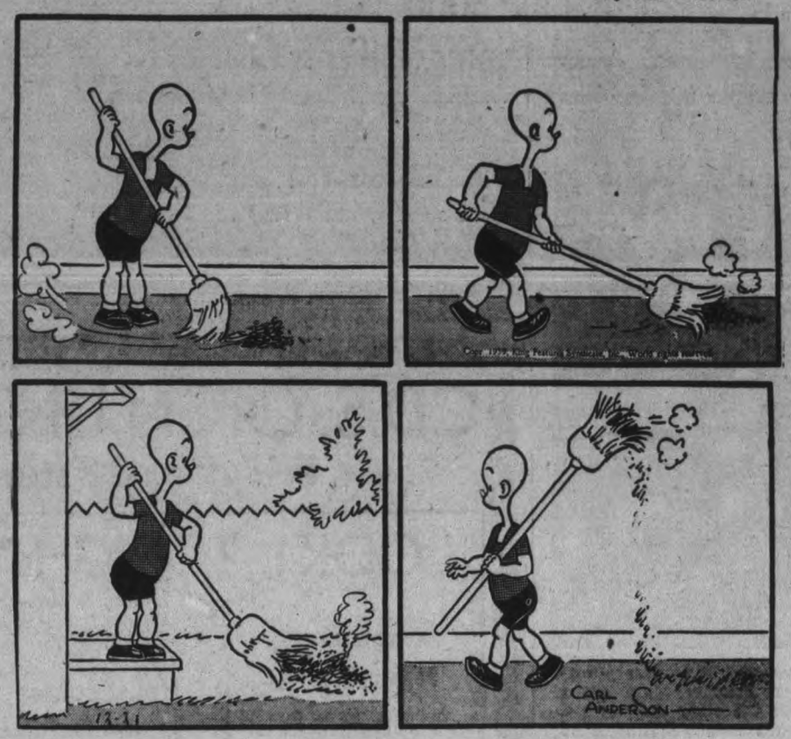

ROOM AND BOARD —By Gene Ahern

DONALD DUCK —By Walt Disney

BLONDIE —By Chic Young

BRICK BRADFORD —By William Ritt and Clarence Gray

MUGGS AND SKEETER —By Wally Bishop

TILLIE THE TOILER —By Russ Westover

Asked To Turn Old C.N. Line Into Highway

OMEMEE, Dec. 21. — The Emily Council met in the Farmers' Club Rooms, Omemee, on Friday. Members present were D. J. Guiry, Reeve, in the chair, and Councillors Wilbert Fee, Paul J. McGuire, W. J. Patrick, and D. W. Wilson.

The following communications were read and laid on the table for further discussion, and action, if necessary:

From W. E. Agnew, clerk of Ops, enclosing statement of work done on Ops boundary by Ops Township.

From Arthur McQuade, re refund on seed grain account.

From the Department of Highways anouncing a change of policy in the matter of subsidizing machinery purchases.

From the Department of Highways informing Council that owing to present conditions, the annual conference of county engineers and road superintendents would be withdrawn indefinitely.

From the Canadian Automobile Service Association re claim of Dennis Ackerman for a broken car.

From F. L. Wiedon, enclosing list of old-age pensioners and those on Mothers' Allowance for consideration, also pointing out that the pension of a resident of Emily had been increased from $10.00 to $15.00.

From E. C. Houlihan, re taxes.

From the Department of Municipal Affairs, informing Council that the Government proposes as a war measure, to extend the term of office of members of municipal bodies for one year, thus making the term

Live stock valuers' reports were received from D. M. Costello and Joseph Smith.

of office two years instead of one.

A. Veals and J. O. Bannon addressed the Council on behalf of the residents of Emily, Cavan and Manvers along the line of the abandoned C.N.R. line from Omemee to Bethany, asking that some action might be taken in the matter of having the said line taken over as a public highway.

In support of their request the speakers pointed out the heavy traffic over the road, that it was a feeder to the new highway from Port Perry to Peterborough, and that at some time it would be the shortest road from Omemee to Toronto.

After some discussion, the Reeve pointed out that it was properly a matter for the incoming Council, along with the other municipalities affected, to take some concerted action along the lines suggested.

It was moved by Mr. Wilson and Mr. Patrick: That this Council recommend to the incoming Council that serious consideration be given to the matter of joint action being taken with other interested municipalities with a view to having the road in question assumed as a public road at some future date.

Apsley Junior W.A. Holds Tea, Sale

APSLEY, Dec. 21—(ENS).—The Junior Girls W.A. of the St. George's Anglican Church held a 10-cent tea on Saturda yafternoon in the Parish Hall, also a sale of needlework. Quite a number turned out to enjoy tea, between 2 and 4 p.m. The girls were charming hostesses, waiting on their guests. The next meeting will be their annual Christmas tree and exchange of gifts. The affair netted quite a bit to the funds of the W.A.

A Sunday School supper and Christmas tree was held on Monday at 4 p.m. by the St. George's Guild in the parish hall. The ladies of the guild prepared the supper for the children. Games were played in the Hall and supper was set in the kitchen, to which all did ample justice.

After supper a short program of recitations and songs was enjoyed. Among those taking part were: Irene Tucker, Margaret McColl, Lionel Brown, Reita Wilson, Boyd James, Elsie Tanner, Jean Bullied, and Audrey Windsor.

The gifts on the Christmas tree were then distributed. Jean Bullied presented Mr. E. Robertshaw, president of the Sunday school, with a gift from the pupils. Miss Irene McOmoyle presented a gift to Mrs. John McColl ,teacher of the Sunday school in Burleigh. Both were taken completely by surprise and thanked the children. "For They Are Jolly Good Fellows" was sung by al, which brought a pleasant evening to a close.

Among those who spent the day in Peterborough on Saturday from this district were Mr. and Mrs. Gordon Lean, Miss Edna Lean, Mrs. W. Everett, Mrs. C. McCormick, Mrs. G. Kilborn and son Rodney, Mrs. H. Lean, Mr. C. McColl, Mr and Mrs. C. Smith and family, Mr. and Mrs. N. James and family

Mr. and Mrs. Eric Whitmore were at home for a few days. They have spent several weeks in their camp near the Blue Mountains.

NO DUTY CHARGED.

OTTAWA — (CP). — Hon. W. D. Euller, Minister of Trade and Commerce, announced today that gifts and parcels to members of the Canadian fighting forces now in the United Kingdom will be permitted entry here free of duty.

BACKACHE
Often Warning

Backache is often the first sign of Kidney trouble. When your back aches, look to your kidneys. Don't fail to heed this warning—it is too serious. Take prompt action to correct Backache, or its cause. At the first sign of Backache turn confidently to Dodd's Kidney Pills — for over half a century the favorite remedy for Kidney ailments. 102

Dodd's Kidney Pills

Through Someone's "Home Sweet Home"

In the interests of accurate reporting, might we say that we don't know for sure whether this is France or Germany. The soldiers are members of a French advance patrol between the French and German lines. At the moment they were photographed they were swapping shots with a German patrol at the other side of the house that once was "home sweet home" to someone.

Millbrook Annual Commencement Year's Highlight

MILLBROOK, Dec. 21—(ENS).—The Town Hall was filled to capacity on Friday evening for the annual commencement of the local Continuation School, parents and friends together with a number of former pupils from a wide area being in attendance for what, as always, proved to be an interesting and cleverly presented program.

Following the National Anthem, a group of songs by the junior pupils, under the leadership of the musical supervisor, Leslie Unitt, with Robena Tate at the piano, drew warm applause from the audience. Representing the School Board, G. F. Harrington presented Audrey Wood, winer of the Mirror-Reporter Shield for high standing in Grade IX., with the coveted trophy, and Eileen Murphy, with the medal which marked her proficiency as head pupil in Grade X.

Upper School graduates were then invited to the platform and presented with their diplomas, the list including Dorothy Anderson, Betty Carveth, Charles Foster, Marjorie McDowell, Esther Might, Dorothy Smith, and Jean Trumpour.

In the unavoidable absence of Dr. J. W. Wright, chairman of the School Board, Miss F. E. Morgan, B.A., principal of the Continuation School, presented the diplomas to the Middle School graduates, "all of whom are continuing in some form of higher education"; and to each of these pupils Miss Shirley Buckingham, B.A., of the Continuation faculty, presented a half-blown red rosebud as they stepped forward to received the ribbon-tied roll. The graduates in this list were: Barbara Argue, Thomas Belch, Eleanor Bigelow, Rex Carr, Mary Eakins, Dorothy Harker, Ken Kidd, Leatha Rowland, Donald Sutton, Grenfell Trumpour, Joyce Trumpour, and William Ridge, the latter now in uniform, being absent since he is doing military duty at the Trenton Airport.

Best All-round Record.

The Dr. Norman Allen Scholarship, which carries with it a framed certificate and a cheque for fifty dollars, was won this year by Thomas Belch, for having the best all-round record of any boy in the Continuation School, and was presented by Venerable Archdeacon William Simpson, B.A.

The program continued with a group of familiar songs sung in Latin and French by the pupils of Grade X., followed by selections by the school orchestra. The Greek ball exercise given by eight girls—Leitha Edworthy, Mary Armstrong, Viva Clarke, Barbara Argue, Dorothy Sisco, Velma Thornton, Mareita Elgar, and Bernice Richards, was one of the highlights of the evening. Their costumes were attractive, full white skirts, with each girl, alternately, wearing either red or blue silk straps over the white blouse which completed the ensemble.

Play Proves Feature.

Alan Brown's violin solo won prolonged applause, and the junior play, "The Pampered Darling," directed by Miss Morgan, literally "brought down the house" as Victor Gibbons (Donald McKnight), spoiled boy of the home, pretended that he had suddenly become both deaf and dumb in order to prevent his sisters Connie and Janet Gibbons (Leitha Edworthy and Dorothy Sisco) from going without him on a three-days' projected house party in the country.

A threat to remove Victor's tonsils, and the cause of his affliction, by Janet's lover, Dr. Norman Evans (George Sisco), with the connivance of his college pal, Rudy Waring (David Hatherly), who posed as the famous surgeon, Dr. Rudolf von Hapsburg, with the ironing board as operating table, and a grapefruit knife, together with one or two sharp carving knives as the instruments to be used, finally reduced the imposter to cry, "Let me alone," and the holiday for the girls was assured.

Victor's chum Floyd Davis (Tommy Allen), having been given a moving-picture camera, and his call for Victor to came along and help him make some films, helped the "cure," the other characters including: Mrs. Perkins, housekeeper for the Gibbons family in their parents' absence (Mary Dawson); Jessica, Joy, and Annabelle (Barbara Argue, frietnds of the family; and Dudley Jean Fisher and Mary Armstrong), friends of the family; and Dudley Field, "who always did the wrong thing" (Donald Pritchard).

A duet, "Romeo and Juliet," by Mary Handley and Ruth Richards, with appropriate costumes and staging, was another popular number, as was the Coon Dance by Vera Fallis, Betty Moncrief, Nan Fallis, Mary Whittington, Mary Larmer, Wilma Harker, Martha Belch, and Laureen Richards. Blackened features, kinky hair, and gay print dresses, together with the clever dancing and its song accompaniment, featured this selection for which a recall was demanded and given.

Some Fine Acting.

The final number, a play, "The Funk Hole," by the senior pupils and directed by Walter Zeigler, B.A., won a great hand from the audience ,the scene being laid in the living-room of a cottage in Somerset on an afternoon late in September, 1938, during the Munich crisis period.

The participants managed the English accent remarkably well, and the play was quite up to date in its action and implication, Mr. and Mrs. Waterson (Alan Brown and Beatrice Fallis), desirous of having the former escape possible military service, had purchased a cottage in a secluded corner of Somerset only to find, upon arrival, that they were ordered to take seven adult evacuees as part of their household. The part of the housekeeper, Mrs. Marable (Dorothy Harker) was well portrayed, as were indeed all the characters, the evacuees who arrived in quick and unceremonious succession, including Sheila Elliott (Eleanor Bigelow), Rupert Witherby (Donald Sutton), Cedric Apsley and Mrs. Apsley (William Deyell and Mary Smith), and finally the housekeeper's nephew, Norman Marable (Tom Belch), who upset all the plans by announcing that, instead of adults, Arnold and Thisbe Waterson were to have fourteen children from a charity school as their evacuee guests.

That was too much, and Mr. and Mrs. Waterson decided to go back to London "where an air raid could not be worse than this." The program was repeated on Saturday evening before a large and appreciative audience, over $120 being taken in the the door for the two nights. In addition, a considerable sum was realized from the sale of home-made candy between the two plays by junior girls of the school.

Restrictions on the use for coal and oil for heating have caused a demand in Italy for electric radiators.

LaBelle France Patrols The Seas

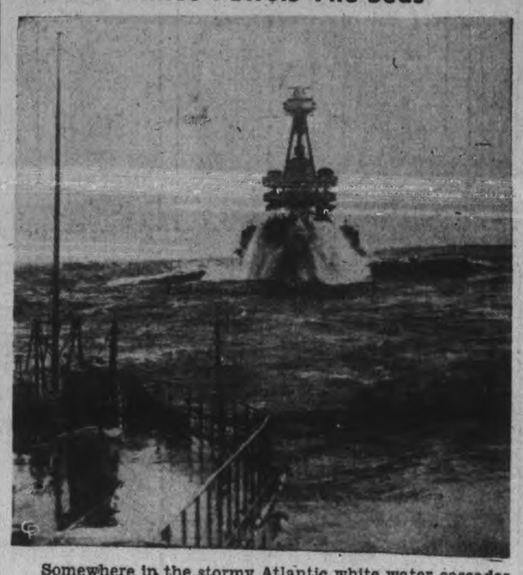

Somewhere in the stormy Atlantic white water cascades from the forcastle of a French warship as she pounds along on patrol of the navigation lines, behind a sister ship.

Marmora COCF Names Officers

MARMORA, Dec. 21—(ENS). — The annual election of officers of Marmora Council No. 279, Canadian Order of Chosen Friends, took place at the regular monthly meeting held on Tuesday evening at the home of Friend Mrs. C. Nichol.

Past Councillor W. J. Cottrell took the chair for the election of officers, which resulted as follows:

C.C., Mrs. I. B. Nichol; P.C., Mrs. M. S. Doupe; V.C., Mrs. G. W. Henderson; Rec. Treasurer, W. J. Cottrell; Prelate, Mrs. S. W. Narrie; Marshal, Mrs. E. Rose; Guard, Mrs. A. Gano; Sentry, G. Woodhouse; Auditors, Mrs. E. Rose and Mrs. G. W. Henderson; Trustees: 3 years, Mrs. G. W. Henderson, 2 years E. Cleveland, 1 year Mrs. E. Rose.

At the conclusion of business the hostess served a delicious lunch.

Cup, Saucer Shower.

Arranged at the home of Mr. and Mrs. H. W. Sabine by Miss Winnifred Sabine, a dainty cup and saucer shower was held on Friday evening in honor of Miss Pearl Robinson, whose marriage to Mr. R. E. Bonter takes place in the near future. Bridge was enjoyed with honors going to Miss Gertrude Lumsden. Refreshments were served by the hostess.

Mr. David Crawford spent the week-end in Toronto.

Born, on Monday, December 18, to Mr. and Mrs. W. Burke, a son.

Following mass on Sunday, the Sodality Girls held a short meeting in the vestry of the Sacred Heart Church.

Bethany

Miss Ruth Rowland of Toronto is spending Christmas vacation at her home here.

Mr. Albert White of Cavan has been the guest of Mr. and Mrs. Lloyd Kennedy for a few days returning home Monday.

Rev. A. R. Holden will be moving to his new parish at Wyebridge on January 2.

German Girl's Fate Puzzle To Ottawa

OTTAWA, Dec. 21—(CP). — Just what will be done with Katherine Haldinger, 30-yearold German girl held by immigration authorites in Toronto, remains to be decided, immigration officials said today.

The girl was ordered deported to Germany by a court of inquiry which considered her case in Toronto but officials here said deportation from Canada to Germany was not feasible with the two countries at war.

The girl might possibly be interned for the duration of the war, it was said.

THE CANADIAN DEPARTMENT STORES LIMITED

C.D.S. OPEN UNTIL 9.30 TONIGHT
Friday and Saturday — Shop Early!

LOOK! TONIGHT'S 7 P.M. SPECIALS!
No. C.O.D. Phone Orders—On Sale While Quantities Last.

Rayon Knit
Night Gowns
Attractive gowns, knit in tailored styles, in small and medium sizes. Combination colors of blue and peach shade. Some slight "imperfect". Each ..... **.89**
—Second Floor, C.D.S.

Extra! Print
Housecoats
Dainty cotton floral prints in attractive button and wrap-around styles. Short puff sleeves. Sizes 14 to 42. 7 p.m. Special, each ..... **.89**
—Second Floor, C.D.S.

Clearance! Men's
SHIRTS
Odds and ends. Broken sizes and counter soiled lines. Cotton broadcloths in collar attached styles. Assorted patterns. Sizes in the lot 14 to 17½. 7 p.m. Special. Each **.47**
—Main Floor, C.D.S.

Mechanical Train and Station
Streamlined train that shoots sparks. Complete with locomotive, caboose, tender, tank car, coal car, refrigerator car, tracks, station. The set Special **1.98**
—Basement, C.D.S.

CARD TABLES
Strongly constructed hardwood frame. Green top. 7 p.m. Special. Each **1.25**
—Basement, C.D.S.

Men's Colored Border Hankies
Cotton Hankies with hemstitched hems and colored borders in brown or blue. Special, each ..... **.5**
—Main Floor, C.D.S.

CLEARANCE DAY TOMORROW
Bargain Tables In Every Department!
Clearing odd and broken lines, in gift merchandise at substantial savings. All grouped on special clearance tables to enable easy quick shopping. Come early for best selection. Watch for these outstanding clearance groups

Satin and Moire KIMONAS
Sizes 14 to 20 in rayon moire and satin Kimonas. High and V necklines, sash ties. Colors, gold, wine, cerise, black and turquoise. To clear, each **1.98**
—Second Floor, C.D.S.

Men's and Women's HANDKERCHIEFS
Irish linen Hankies, to clear at HALF PRICE. In the lot are women's embroidered and initial Hankies and men's initial Hankies. Special, each ..... **.8 to .25**
—Main Floor, C.D.S.

Stemware in Lucerne Pattern
To clear at Half Price. Etched stemware in the Lucerne pattern. Goblets, sherberts and cocktail style. Special to clear, each.. **.15**
—Basement, C.D.S.

MEN'S TIES
Regular 1.00 Assorted Designs and colors. To clear, each ..... **.69**

Walnut Occasional Chairs
Regular 8.95. Special **4.95**

THE CANADIAN DEPARTMENT STORES LIMITED

Neilson's CHOCOLATES
The Gift everyone wants at
CHRISTMAS

THEY'RE WONDERFUL AND THEY'RE FRESH!

You please everyone when you give Neilson's delicious chocolates. They are strictly quality chocolates. Chocolate-lovers everywhere thrill to the gift of a box of Neilson's Chocolates.

Choose
Neilson's
for your Christmas gifts and you give happiness

50¢ per lb. box
2 lbs. for $1

Tomorrow
FAIR; COLD.

The Peterborough Examiner

Last Year
MAXIMUM 28 - MINIMUM 8

VOL. LXXXII, No. 146 | PETERBOROUGH, FRIDAY, DECEMBER 22, 1939 | ★★ | PRICE THREE CENTS

MAYOR JAMES HAMILTON IS GIVEN THIRD TERM

German War Fleet Puts To Sea

Move Believed Threat To Scandinavia For Aid To Finland

PARIS, Dec. 22—(CP-Havas). — It was reported authoritatively here today that the German war fleet has left Hamburg, a part heading for the North Sea and another section for the Baltic.

French sources attributed the movement to the purpose of bringing pressure to bear on the neutral states, bordering Germany, which Nazi newspapers have been urging to form an anti-British bloc.

It was believed here the reported fleet movement was specifically a warning to the Scandinavian countries in connection with the organization of aid for Finland.

Sweden has sent volunteers to Finland, and today Premier Daladier announced in the Chamber of Deputies that France had started its material help of Finland and is prepared to strengthen it.

All material bound for Finland would have to pass through Scandinavia.

Production Reduced

Calgary, Dec. 22 (CP)

ALLOWABLE production of Turner Valley crude producers was reduced from 14,000 barrels daily to 12,000 under an order of the conservation board effective today.

The field is now held down to less than one-quarter of the estimated potential economic production of existing wells."

Freedom Short

Pittsburg, Dec. 22 (AP)

A paralysed robber bent on obtaining his freedom for Christmas escaped from the city home and hospital but it didn't take officers long to catch up with him.

James J. O'Connors, 29-year-old wheel chair patient who was shot in the spine during an attempted holdup, yesterday descended to the basement of the hospital by an elevator and apparently was lifted into an automobile and driven off by accomplices.

Struck By Barge Bridge Falls, 2 Die, 13 Missing

PARIS, Dec. 22—(AP).—Two persons are known to have been killed and at least three seriously injured today when the St. Louis Bridge behind the Cathedral of Notre Dame collapsed after a heavy barge knocked out its central arch.

The bridge connected two islands in the Seine River, the Ile St. Louis and the Ile de la Cite.

Police said a gas main exploded after the barge struck the bridge, plunging the structure with pedestrians and vehicles into the stream.

Police estimated there were at least 20 persons on the bridge at the time of the accident. Seven were taken from the river; five were resuscitated but two were dead. The others, about 13, were unaccounted for.

Captain Badly Hurt.

The steel barge Tunisie, which caused the accident, was carried 500 yards downstream before her crew regained control. The captain was hurt seriously.

STRUCK BY BARGE
(Continued on Page 2, Column 3)

13 Proposed To Contest School Board

Roland Denne Given An Acclamation On The Utilities

James Hamilton was re-elected Mayor of Peterborough by acclamation at the municipal nominations this morning.

Mayor Hamilton begins his third term as the Chief Magistrate of the city and presiding officer of the City Council, and if the Ontario Government passes legislation suspending municipal elections for two years as a war time economy His Worship will thereby continue in office for both 1940 and 1941. He was nominated by Alderman R. M. Glover and Roland Denne.

Roland Denne was given an acclamation for Utilities Commissioner for another term of three years and continues in the trusteeship he has held for the last three years. Mr. Denne was nominted by Alderman Glover and G. Harry Thompson.

Thirteen candidates for five seats on the Board of Education brought out a strong field that may be reduced by withdrawals within the time for official declarations prior to 9 p.m. Saturday.

The list of candidates with their proposers follows:—

Mrs. Kate Morris, housewife, by G. H. Thompson and Dr. A. Moir.

J. R. Marshall, manufacturer, by G. H. Thompson and Dr. G. R. Scott.

T. J. Carley, K. C, barrister, by E. L. Sackville and Roland Denne.

D. Wesley Clarke, physician, by Alderman G. N. Gordon, K.C., and E. L. Sackville.

H. Maxwell Yelland, physician, by G. N. Gordon and E. L. Sackville.

Ivan T. Lillico, automobile dealer, by Dr. A. Moir and George H. Hewitt.

G. Harry Thompson, manager of the Toronto Savings and Loan Company, by Dr. Moir and Dr. G. R. Scott.

David T. Diplock, manager of the Sun Life Assurance Company, by Dr. G. R. Scott and Dr. A. Moir.

Ralph C. Honey, dentist, by G. N. Gordon and E. L. Sackville.

David G. H. Melton, manufacturer, by W. R. Morris and G. H. Thompson.

Harold G. Walker, manufacturer's agent, by R. Denne and George H. Hewitt.

G Raymore, Scott, physician, by H. L. Garner and G. Wharry.

C. Alexander Sollitt, manager of the Canada Life Assurance Company by G. W. Craw and R. Denne.

Mrs. Morris and Mr. Sollitt qualified as candidates for the Board of Education this afternoon.

Mayor's Address.

City Clerk Armstrong was in charge of the nominations during the hour from 10 to 11 o'clock, and at its close announced the morning's results, the acclamations to Mayor Hamilton and Mr. Denne of the Utilities Commission, and also the nomination of thirteen candidates for the Board of Education.

Mr. Armstrong also presided during the brief period customarily dis-

13 PROPOSED
(Continued on Page 2, Column 1)

Re-elected Mayor By Acclamation

Peterborough retained the long municipal experience of Mayor James Hamilton to preside over the City Council for the first year of the war and the local problems it may create, by re-electing him for the second time by acclamation. Nominated by Alderman Glover and Roland Denne, His Worship begins his third year in the Mayor's chair.

Reds Routed As Arctic Tables Turn

2 Russian Battalions Wiped Out In Fierce Thrusts

HELSINGFORS, Dec. 22 — (AP). —Finnish anti-aircraft batteries today shot down one of seven Russian warplanes which dropped 20 to 30 bombs on the Helsingfors area in the fourth successive day of Russian raids. The raids were made during a snowstorm.

Hardy Arctic fighters to-day pursued retreating Russian forces in Finland's narrow corridor in the Far North. The Russians were reported in a general retreat in the Arctic Petsamo region and the resilient Finns bounded back from the defence lines to which they had withdrawn last week to harry the invaders.

(Norwegian border reports said the Russian retreat approached a "catastrophe.")

On the Eastern and Karelian fronts the Finns asserted their soldiers had withstood heavy Russian attacks without yielding an inch.

Finns In Russia?

Particularly bitter fighting was reported on the icy wilds of the lake country on the eastern frontier, where the Finnish army declared it had annihilated two Russian battalions in the past two days and hinted that the war may have carried over the line on to Russian soil for the first time.

A communique last night said one battalion was destroyed and many arms captured between Lieksa and Repola, the latter is in Russia. Lieksa, 20 miles within Finland, is about 125 miles north of Lake Ladoga. Another battalion was reported "annihilated" further north.

On the south-eastern front, where the Russians are seeking to drive into Finland's most thickly-settled areas along the coast of the Gulf of Finland, the Finns said the invaders failed to gain an inch after an all-day attack that followed heavy artillery "preparation" Wednesday.

That night and the next morning, the Finns took their turn at artil-

FINNS REPORT
(Continued on Page 10, Column 3)

State Hospitals

WASHINGTON, Dec. 22 (AP)

—President Roosevelt said today he was considering a plan whereby the federal government would build small hospitals in states and localities too poor to provide health facilities themselves.

The president, discussing his national health program at a press conference, said the federal government would pay the entire cost of the hospitals on condition that a committee of experts found the communities could maintain them both from a health and a financial standpoint.

Steamer Ablaze In Caribbean, Claim Sabotage

NEW YORK, Dec. 22—(AP). — Officials of the Shephard Steamship Company today announced that their freighter-passenger steamship Wind Rush was ablaze in the Caribbean Sea in circumstances which indicated "sabotage."

Otis Shepard, vice-president of the line, said the ship's master, Harris Jones, reported that a "mysterious" fire was raging in number 3 hold but that he had it under control and would reach Cristobal in the canal zone at seven o'clock EST. tonight

Shepard said the line had been having labor trouble.

"We can't possibly imagine what would start a fire in that hold," he added. "We are suspicious that labor trouble has resulted in sabotage."

He said the hold contained a cargo of wire fencing, furniture, drugs, some cotton goods, but nothing of a combustible nature.

The 5,586-ton vessel loaded cargo

STEAMER ABLAZE
(Continued on Page 2, Column 1)

70 Nazis Die In Crash Of 2 Trains

Over 100 Injured; 8th Rail Tragedy Since War

BERLIN, Dec. 22.—(AP).— Two passenger trains crowded with Christmas travellers collided in the station at Gethin to-day, killing 70 persons and injuring 100, German authorities estimated.

The wreck occurred when the Berlin-Neukirchen (Saar) express, travelling at top speed, ploughed into the Berlin-Cologne train, which was making an unscheduled halt, about 1 a.m. (7 p.m., Wednesday, EST).

The locomotive and six cars of one train and four cars of the other were derailed.

The wreck caused the greatest loss of life of any of a series of German rail disasters, of which it was the eighth since the war began. It raised the casualty toll to 193 dead and more than 156 injured.

Six of the previous wrecks also were collisions. The seventh was a derailment caused by a rock slide.

Genthin is about 50 miles southwest of Berlin on the railway to Madgeburg.

Royal Christmas

London, Dec. 22 (CP)

THE KING AND QUEEN and their two daughters arrived at Sandringham House in Norfolk today to spend Christmas. Queen Mary will pass the holiday with the Duke and Duchess of Kent and their children in the west of England.

War Toll Costs France Lives Of 1,438

PARIS, Dec. 22 — (CP-Havas). — Premier Edouard Daladier told the Chamber of Deputies to-day that up until November 30 the war had cost France the lives of 1,136 soldiers, 260 sailors, and 42 airmen.

The Premier also disclosed that the northern fortifications extending the Maginot Line and those along the Jura Monutains, on the Swiss Frontier, have been completed.

These fortifications, he said, "are not only necessary for the portection of (French) territory, but also for the conduct of the war."

Military appropriations of 55,034,000,000 francs ($1,210,748,000) for the first quarter of 1940 were approved by the Chamber.

The Premier, citing the casualty figures of the three months of war, contrasted them to the situation in December, 1914, when France had already counted 450,000 dead, had lost the battles of the frontiers, won the battle of the Marne and fought with 10 French deparments under German occupation.

On work being carried out on border fortifications, he said: "For several months all our armies have been at work. Wherever they are not fighting they are laying concrete. They are creating second and third lines of fortifications. However the war develops, we are determined to root ourselves in the soil of France.'

WAR TOLL COSTS
(Continued on Page 2, Column 5)

Most Of Ontario Snowswept; Three Lose Lives

(By The Canadian Press.)

A snowstorm over most of Ontario today gave assurance of the mantle of white essential to a true Christmas landscape. But in the western section of the province weather conditions were partly responsible for three deaths in traffic accidents.

Harry Diebel of West Montrose was killed near that village in the Kitchener district early this morning when his car left the road on a slippery hill and struck a stump. Thrown from his car Diebel's body was found hanging over a fence.

Arthur Jackson, a Canadian National Railways freight department trucker, was knocked from his bicycle and killed by a hit-and-run motorist as he rode to work about 4:30 a.m. Mrs. Edward Thomas, 47, of Adelaide Township, Middlesex, died in hospital at Strathroy, result of a head-on collision between two automobiles in Lobo Township last night.

Foot Of Snow At Aurora

A foot of snow was reported in Aurora, about 30 miles north of Toronto, this morning. The Dominion observatory said reports indicated the fall was heaviest in Western Ontario, from Lake Huron north to Georgian Bay.

Brockville reported five inches of snow before noon. Stratford had six inches at 10:30 a.m. Kingston reported a fall too slight to measure in the forenoon.

In most sections the snowstorm

MOST OF ONTARIO
(Continued on Page 2, Column 1)

Hunting Work

Buenos Aires, Dec. 22 (AP)

CONCERNED over how to collect from Germany the $25,000 monthly maintenance of the Admiral Graf Spee's interned crew, Argentine officials sought today to help the seamen find employment ashore.

Officials in the ministry of interior said they hoped to complete within a week regulations under which the more than 1,000 men would be placed in "restricted zones" far from the sea.

One officer said these zones would be arranged so that the men could find work in groups of two or three. Even so, the ministry estimated the maintenance cost at about $25,000 a month, for which Germany will be billed.

Baffling Poison Sees 3 Let Go In Girl's Death

LONDON, Ont., Dec. 22 — (CP). —Three persons charged with conspiring to procure an abortion in the mystery death on November 17 of Mary Myrtle Lenhardt, 18, were dismissed in County Police Court today when the charges were withdrawn by Crown Attorney Norman Newton for lack of evidence.

Accused, who had been held in jail more than a month, were: The girl's mother, Mrs. Myrtle Lenhardt, 42; Lawrence Lenhardt, 24, brother of the victim, and her fiancee, Harvey Abel, 18.

"If any wrongdoing took place, it will be on the consciences of these three persons," commented the Crown Attorney.

Continuing, he said: "Their lack of candor and truth, combined with the suspicious circumstances surrounding the girl's death, was re-

BAFFLING POISON
(Continued on Page 2, Column 4)

Fighting World Of Capitalism Says Goebbels

BERLIN, Dec. 22.—(AP).— Propaganda Minister Joseph Goebbels declared to-day world plutocracies "have risen and are trying to strike down social-minded Germany."

Goebbels spoke at a Christmas celebration in the propaganda ministry for 200 children removed from the Saar war zone and Memel.

In the first Christmas season utterance of any Nazi leader, the propaganda minister said the "war Christmas" found a "determined German people" fighting "capitalistic world leadership."

"But with us it is a people's war," he said, "the people are defending their lives against an enemy that has always stood opposite the Germans."

"Victory," Goebbels continued, "will be ours. We not only hope for it; we know it."

He said German was "prosecuting a totalitarian war" and that the German people, "since the war, have united in real brotherhood.

"National solidarity was never greater. The German nation meets coming events with closed ranks.

"The enemy is not underestimated. We know what their weapons are. Neither do we overestimate them.

"Peace used to be the Christmas theme, but we shall speak of that only after victory."

Goebbels said "victory will not be a victory of deception" such as 1918.

Laborites Score Police Spies, Intimidation

TORONTO, Dec. 22.—(CP)— Use of police "spies" and "the intimidatory action of police" in the trade union movement was opposed in a resolution of the Toronto District Trades and Labor council last night.

In the preamble to a resolution, the arrest of Charles Millard of the United Automobile Workers, following a speech in Timmins, was referred to, but discussion was not permitted. Police stenographers were at the meeting.

"Section 39 has been invoked only against members of the working class," the resolution declared. "Politicians have been critical of war measures, yet no action was taken by police or provincial authorities."

The resolution recalled that during the Great War the Defence of the Realm Act had been invoked among labor and the result had been delay in the production of coal and munitions, because strikes followed.

A Law-Abiding Body

"Your executive views with alarm the action taken by the Attorney General, inasmuch as the trade union movement is a law-abiding body and has gone on record in its Dominion pronouncements to assist in the prosecution of the war," the resolution read.

"If, however, it is the intention to use section 39 for the purpose of destroying legitimate criticism of the government, or its activities, or to use it in an insidious attempt to destroy the trade union movement or arrest its leaders, or intimidate organized labor or those unorganized who desire to organize, it will fail.

It recalled that William Pitt introduced acts to curb labor organi-

LABORITES SCORE
(Continued on Page 2, Column 1)

The Weather

The Examiner's Barometer	Peterborough Temperatures
Noon - - 29.25	To-day:
	Night low - 15
	Noon - - 24
	Yesterday:
	Highest - - 33
	Lowest - - 19
	One Year Ago:
	Highest - - 28
	Lowest - - 8

Weather Forecast

Lower Lake Region and Georgian Bay —Strong north-west winds and moderately cold, with light snowfalls and flurries. Saturday: Fair and moderately cold.

Northern Ontario — Strong northwest winds; partly cloudy and cold, with scattered snowflurries. Saturday: Fair and cold.

Lake Superior — Moderate to fresh winds; fair and cold. Saturday: Fresh winds; partly cloudy and moderately cold, followed by snow in western districts.

Sun—Rises at 7.48 a.m., Sets 4.44 p.m.

States Ponders Battleships Of 65,000 Tons

WASHINGTON, Dec. 22 (AP)—A congressional subcommittee is exploring the advisability of giving the United States navy 65,000-ton battleships, bigger and more powerful than any now afloat.

The House of Representatives naval appropriations subcommittee has asked the navy department to prepare estimates on the cost of such ships which would be about 20,000 tons more than the British battleship Hood, largest in existence.

Coincidentally, Representative Melvin Maas, senior minority member of the house naval committee, recommended battleships up to 80,000 tons in size. The Minnesota Republican asserted they would be cheaper in the long run and would make the United States "absolutely invulnerable."

STATE PONDERS
(Continued on Page 2, Column 5)

SubSkipper Promoted Ahead Of 800 For Torpedoing U-Boat, 2 Cruisers

LONDON, Dec. 22—(CP Cable).—The Daily Express said today that promotion of Lieut.-Commander E. O. Bickford of the submarine Salmon to the rank of commander for his sinking of a U-boat and torpedoing of two German cruisers in the "most sensational ever made."

Commander Bickford, who also received the D.S.O., goes from the extreme tail of the list of lieutenant-commanders right over the heads of 800 other officers and gets his "brass hat" before his 30th birthday, the newspaper said.

The only parallel cited by the newspaper was that of Earl Beatty who was promoted to be commander for his service with gun boats on the Nile. He went over the heads of only 395 officers, the newspaper said. However, he was then 18 months younger than Bickford.

When Commander Bickford's mother was informed of the honors bestowed on her son, she said:

"It is splendid, it is really marvellous, and promoted to commander too, that is wonderful. I am so proud. He is only 30 and I believe that there normally is no promotion to rank of commander until the age of 33. I must really go and tell him. He has not told me very much about his adventures, but of course I suppose he must not. But I think it is all very wonderful."

Son of Toronto Man

TORONTO, Dec. 22 (CP)—Lieutenant-Commander E. O. Bickford of the submarine Salmon which sank a Uboat and who was promoted yesterday to the rank of commander and awarded the Distinguished Order is the son of a former captain in the 48th Highlanders of Toronto. He has several relatives in Canada and the United States.

Commander Bickford spent part of a leave here several years ago with an aunt, Mrs. T. D. Delamere of Toronto. An uncle, E. B. Bickford, retired barrister, lives in Kingston, Ont., and another, General H. C. Bickford, lives in Buffalo, N.Y.

Gen. McNaughton Visits The King

LONDON, Dec. 22—(CP Cable)—Major-General A. G. L. McNaughton, general officer commanding the Canadian active service force, today was received in audience by the King.

After his visit to Buckingham palace, General McNaughton visited General Sir Edmund Ironside, Chief of the Imperial General Staff, in his first call at the war office. He returns to Aldershot to spend Saturday in camp and will visit friends in the country over the Christmas holiday, his first chance to relax since arriving last week-end.

"I am highly satisfied with the way the troops have settled down," General McNaughton said. "Any difficulties and complexities now seem to be straightening out.

Bohemia, Moravia Taboo Land To Foreigner As Germans Fight To Keep Rebellion Down

BERLIN, Dec. 22—(AP)— Not many foreigners are permitted to visit the protectorate of Bohemia and Moravia these days, but there is no law against riding through on either airplane or train.

Foreign travellers, however, are in "quarantine" while the trains are crossing protectorate territory. They are herded into one car, and Nazi railway guards stand at the doors to see that no one slips out at some station along the way.

"Suppose I jumped out of the window," one American traveller remarked to a guard.

"In that case I suppose I would have to shoot you," the guard replied.

United States newspaper correspondents have been able to get passes from the Berlin Gestapo to enter the protectorate. Businessmen who can establish that a visit to Prague is urgent usually are accommodated. On the whole, however, the protectorate is closed to both foreigners and Germans.

There are two reasons for keeping travel into the protectorate to a minimum.

After student disorders in which at least 12 were executed by German authorities, Nazi police are exerting every effort to see that rebellious elements within the region have no contact with conspirators abroad. Old associates of former President Eduard Benes are watched with particular care.

The other reason for restricting travel, applying especially to Germans, is that prices are considerably lower than in the old Reich. Also more products are available. Germans say it is feared that if the borders are opened to any German who might take it into his head to go down to Prague to buy a shirt, the commodity reserves of the protectorate would be exhausted, and prices would rise so sharply a hardship would be inflicted on lower paid Czech workers.

Police And Farmers Comb Woods For Missing 27-Year-Old Man

BANCROFT, Dec. 22.—(ENS) — A posse of Provincial police and farmers are combing the woods near Rose Island in the vicinity of Coe Hill, for a 27-year-old farmer, Richard Tinney, who fled from police yesterday afternoon and is believed to be armed with a rifle.

The strange story of a man who is thought to have shot and killed his own 350-dollar team of horses with a rifle, and who may be mentally ill, came late last night.

Yesterday Provincial Constable Palmateer of Bancroft recently that a telephone call from Coe Hill to the effect that Tinney, a bachelor whose farm is in Faraday township, was missing from his home and that his team of horses had been shot to death. On investigation the officers found the team dead from rifle bullets in the stable of Tinney's farm. The rifle used was of large calibre and the cartridges, lying nearby, corresponded in size to those from Tinney's own rifle, which was missing.

Later Discovered.

Tinney was later discovered in bed at the nearby home of James Campbell of Rose Island. When told his horses had been shot, he expressed complete surprise, according to Constable Palmateer. He dressed and prepared to accompany the officer, who was assisted by Provincial Constable Smith of Belleville and County Constable G. P. Wells of Bancroft. Before leaving Campbell's house Tinney is said to have told the officers that he had left the horses in the care of his father, James Tinney, of Rose Island, on December 17.

Tinney asked the officers if he might step outside the door for a moment and a few seconds later, when the policemen went out to look for him, he was gone. Nearby was the mark in the snow of the butt of a rifle and it is presumed he fled with it. They followed his trail in the snow for a considerable way toward a thick swamp.

Said to Have Owed $200.

Tinney is reported by police to have told a neighbour recently that he was indebted to a Coe Hill party to the extent of $200, and to have said that his creditor "would never draw a line over his team of horses" in settlement of the debt. It is thought possible that he is suffering from a mental ailment and that he shot the horses to avoid their seizure in payment of the debt.

A search was carried on by farmers of Rose Island and police throughout the entire area last night.

Tinney's father, questioned by police at his home, denied that his son entrusted the care of his team to him. His son is a bachelor and lived alone on his farm.

A day-long search for Richard Tinney had failed to reveal his whereabouts at 3 o'clock this afternoon. A posse combed the woods all night and again today, but their man had apparently evaded them. The swamp into which he plunged extends for 22 miles as far as Havelock village.

Last Minute News Flashes

LONDON, Ont.—Thomas Brock, London, was arrested by Provincial Constable George Clubbe today and charged with manslaughter in the death earlier in the day of Arthur T. Jackson, Canadian National Railways employee. Brock's car, with windshield and headlight broken, was found abandoned on Trafalgar street. The accused man reported to police about seven a.m. that his car had been stolen.

HELSINGFORS — The Finnish counter-offensive in the far north against retreating Russian forces was reported tonight to have reached the region of the Canadian-owned nickel mines with heavy fighting in progress.

SANTA MONICA, Calif.—(AP)—Officials of the Douglas Aircraft Company said today discussions have been started with the British air ministry on a possible $40,000,000 order for a new type of 400-mile-an-hour light attack bombers. None of the new ships, developed by Douglas, has been built. They are an improved model of the DB-7 bombers which Douglas is making for France.

Peg's Auto Toll At 12, City Pleads For Care

WINNIPEG, Dec. 22.—(CP) —The police traffic department today issued an appeal to motorists to "drive with care" during the holiday season. Winnipeg was well on the road to a North American safety record by this time last year but in the comparative period this Fall four fatal accidents have occurred on city streets.

No lives were lost in automobile mishaps from November 12, 1938 to June 21, 1939, establishing a record unequalled in any North America city of similar size and population. Since June 21, 12 persons have been killed. The last was on December 13.

On the day the record was broken black flags were flown at downtown intersections and the black markers have replaced the usual white ones for 24 hours after every fatality since.

In appealing to Winnipeg motorists, the department issued a short statement:

"Last week black flags once more front the safety flag poles indicating the death of another traffic accident victim."

"Twelve times these black flags, a warning to motorists and pedestrians to be careful, have been raised since that fateful 27th of June when our record-breaking period of 227 deathless days came to an end.

"With the cold weather, slippery streets, blizzards, and other winter hazards approaching, let us all be doubly careful lest we spoil some one's Christmas by having to raise the black flags again this year."

MORE ABOUT—

13 Proposed

(Continued from Page 1)

posed to the hearing of addresses by those who were nominated, but only Mayor Hamilton and Mr. Denne accepted. Altogether only eight citizens remained for that incidental to the statutory proceedings.

"When I was elected two years ago I thought that by this time I would be folding my tent and retiring from the service of the city," Mayor Hamilton said. "But, Canada is now at war, and it was suggested that some person with experience in this work should carry on the job, and in these days when any duty of that nature is proposed you can't very well refuse. We do not know what will happen during the next two years, but I can promise this to the ratepayers that I will do all I can to carry on in the office as Mayor and efficiently as I can.

I feel that there are other members of the council who could do as well, but since it is the wish of the ratepayers that I should carry on, I am glad to do so, and I express my thanks for the honor that has been done me and the trust that is placed in me.

I wish to congratulate Mr. Denne upon his re-election as Utilities Commissioner and I am sure he will continue his good service to the city. I am also glad to see so many nominated for the Board of Education. It is a sign that the people are taking an interest in affairs of the municipality. I regret that Alderman Glover is thinking of retiring from the council. He has been a valuable member, and I believe the time is coming when he could do more valuable work for the city than opportunity afforded him in the past. I hope he will reconsider this matter and allow his name to stand for another two years."

Mayor Hamilton concluded his address by extending to the citizens his wishes for a happy Christmas and New Year.

MORE ABOUT—

Most Of Ontario

(Continued from Page 1)

was accompanied by a drop in temperature. The observatory forecast a "clear, cold" Saturday for Ontario.

Sixteen hours of steady snowfall in the districts north of Toronto saw sideroads heavily drifted and highways in slippery condition. Provincial snowploughs were operating to keep Yonge street clear.

In the Richmond Hill area, about 20 miles north of Toronto, several milk trucks were reported stranded.

With snow continuing to fall highways connecting with the head of the Peace Bridge at Fort Erie are being kept clear in order that the heavy Christmas traffic moving on No 3 Highway between Buffalo and Detroit, via Fort Erie and Windsor, will not be delayed.

MORE ABOUT—

Laborites Score

(Continued from Page 1)

zations because it was considered "dangerous" for labor to organize while the country was at war with Napoleon.

"We are opposed to police spies being used in the trade union movement," it concluded. "Also the intimidatory action of police in searching trade union offices, in so far as section 39 had been invoked only against members of the working class."

MORE ABOUT—

Steamer Ablaze

(Continued from Page 11)

at New York and Philadelphia, leaving the latter port December 15 for Los Angeles and San Francisco. She carried 10 passengers and a crew of 38.

Built in 1918 at Portland, Ore., the Wind Rush is registered at Portland, Me., is 410 feet long and has a beam of 54 feet.

Despite Japan's 1939 bumper wheat crop it will import more from Australia.

One-Time German Luxury Liner Scuttled On Orders

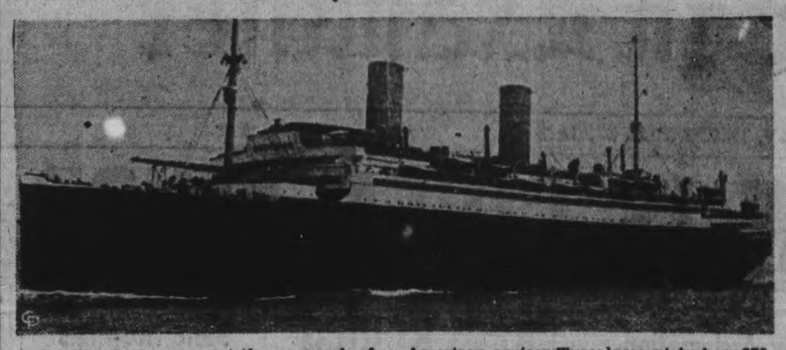

Scuttled by her crew at the approach of a British destroyer, the one-time German luxury liner Columbus was a blazing derelict, 400 miles north of Bermuda, as the American cruiser Tuscaloosa picked up 579 crew members and officers. The Columbus had sailed from Vera Cruz loaded with oil in an attempt to reach Germany.

5th Set Of Twins

Logan, W.Va., Dec. 22 (AP).

THE FIFTH SET of twins in six years was born today to 24-year-old Mrs. Bud Chafin and her 41-year-old miner-husband.

"I've gotten so I expected it," said the husband, a mine machineman, upon hearing the news of the arrival of the six-pound boy and girl, Don and Lola Mae.

The Cafins were married when Mrs. Chafin was 16. They have 11 children.

No Guns Located On German Steamer Arauca

FORT LAUDERDALE, Fla., Dec. 22 (AP)—Coast guard officials said today a new search had failed to show that the German freighter Arauca was armed when she fled into harbor here to escape capture by the British cruiser Orion.

Lieut. J. W. Malen, United States coast guard executive officer, said there were no signs of gun placements, and added he was inclined to discount reports that the freighter dumped large objects, possibly arms and ammunition, overboard before entering port.

The British cruiser continued its patrol a few miles away and the United States destroyer Philip also remained in the vicinity.

The freighter, bound from Vera Cruz, Mexico, to Germany with a general cargo, sped into this port Tuesday after the Orion fired a warning shot across her bow.

Three Vehicles Tangle On Springville Hill

Three motor vehicles were involved in an accident on the Springville Hill, on Highway 28, Thursday afternoon in which a woman driver was slightly injured and a truckload of lumber upset in a ditch.

Carl McDonald, driving a truck and trailer outfit of the Peterborough-Hamilton line, was coming toward Peterborough when a car from Toronto turned out to pass him. As it did a truck laden iwth lumber for Tillsonburg and driven by Leonard Davis, Havelock, came from the opposite direction and there was a collision, as a result of which the Toronto car, after striking the westbound truck, went into the ditch.

The lumber truck also left the road and turned over, spilling its load.

Nip Hog Cholera

HALIFAX, Dec. 22—(CP).—Dominion Agricultural Department officials said today they believed they had under control the worst outbreak of hog-cholera in this province in 20 years. In less than a week 300 hogs owned by William K. Eisener of Cole Harbor road near here were wiped out. Eisener estimated his loss at $10,000.

SPECIAL NAVAL CAPS.

OTTAWA, Dec. 22 (CP).—As at war measure only, special cap ribbons, not giving the names of vessels as is the general custom, will be worn by Royal Canadian Navy sailors when employed on certain kinds of duty, the Defence Department made known today. The ribbons will be lettered only "H.M.C.S." A special use to which they may be put is when destroyers' boats' crews are sent away on boarding or examining duties."

PAID IN ADVANCE.

OTTAWA, Dec. 22 — (CP). — men of Canada's armed forces are being paid today to the end of the month so they may have some extra funds ahead of time to use during the holiday season. First plan, as announced by the Defence Department, was for payment today up to Christmas. Later this was changed to cover payment up to the end of the year.

Wins Turkey Draw

LAKEFIELD, Dec. 22—(ENS).—Miss Hannah Webster, Lakefield, was the lucky winner of the large turkey in the draw sponsored by the Lakefield Catholic Women's League on Wednesday evening.

Master Fances Arthurs drew the winning ticket. The results of the ticket selling were found to be most gratifying, adding greatly to the receipts of the league.

HAMPERS UNHAMPERED

LONDON—(CP). — Relatives of soldiers in France are assured by the newspapers that Christmas parcels to the western front troops will not be subjected to censorship of any kind.

Canadian Contingent Sleeps With Sox On Goes Hunting Sweaters, Flannels As English Mercury Slips To 29 Degrees

By GILLIS PURCELL
(Canadian Press Staff Writer.)

ALDERSHOT, England, Dec. 22 —(CP Cable). — Canada's volunteer army in training shook itself from damp and cold blankets on England's coldest day of the year to-day and prepared to spend Christmas in camp or enjoy leaves with relatives and friends.

Some of the soldiers not accustomed to the weather went to bed with socks and underwear on as the temperature went to 29 degrees, the coldest since December 26, 1938.

One postal unit man from Galt, Ont., said he wore "sweater, socks and flannels last night, and I do not know what next, unless the whole battle dress."

Christmas decorations weer hung up and talk centred on plum pudding and turkey, and the troops billeted in three barracks newly built on the spider principle, with central heating and hot water.

Other quarters, including officers', are heated by grates in each room, which are usually surrrounded by soldiers rubbing their hands and recalling memories of the last hot-back.

Thousands of Canadians started off on five-day leaves at noon. Of these a quarter headed to London and the rest to various parts of the British Isles. Trains were packed on the 90-minute Aldershot-London run with troops, including Imperials burdened down with kits and tin hats, and singing, yelling and playing mouth organs and an occasional bagpipe. The average compartment for six was jammed with a dozen.

In addition leaves were granted at least a couple of hundred soldiers accepting invitations to spend Christmas in nearby homes. Captain James Lister, Deputy Assistant Quartermaster-General, said the invitations were from families varying from those of generals and admirals to those of men who fought in the ranks in the last war.

Arrangements for holiday entertainment are virtually complete. The big event of Boxing Day will be the massed bands of the 51st Scottish Division of the British Army, a spectacle eagerly anticipated. The 51st is highly popular with the Canadians, not only due to its brilliant war record and crack appearance, but because the Scots gave up comfortable quarters at Aldershot to make way for the incoming Canadians.

Hundreds of Canadians who were aboard the largest transport in Sunday's convoy learned from the papers of the ship's near collision with the liner Samaria. The incident occurred at 4.32 a.m. Sunday in fog as the transport approached port. Six lifeboats were torn from the port side of the troop liner and its superstructure was damaged. There was similar damage to the Samaria.

An aircraft carrier and also another troop liner barely missed the Samaria. Troops aft on the port side were awakened by the sudden crash and the splintering of lifeboats. They rushed into the corridors with lifebelts and gas masks, believing enemy planes were carrying out a bombing attack. In other quarters the soldiers slept throughout.

MORE ABOUT—

Struck By Barge

(Continued from Page 1)

The bridge, which was built originally in 1627, disappeared completely into the river.

Gas pipes on either side of the river which were cut by the collapse burst into flames.

Preliminary investigation by the police was reported to have established that a barge carried by the current collided violently with the bridge's central arch and that an explosion then occurred.

Heavy forces of police and firemen were called to hold crowds behind police lines.

The old bridge was first known as the Pont Rouge (Red Bridge) when originally it was built of wood and painted red. Since then it has been rebuilt three times, most recently in 1877. The collapsed structure was of stone.

Mechanical Teacher

PHILADELPHIA, Dec. 22 —(CP). —"Red apple" diplomacy of Philadelphia school children about examination time is becoming a thing of the past. The Board of Education has rented a "mechanical teacher" —an electrical device through which test papers are fed and the number of correct answers shown on a metre.

PHOTO RACKET.

LONDON, Ont., Dec. 22—(CP).—Charged with three 50-cent frauds in an alleged photo enlarging "racket," Mrs. Edith Gay, 34, pleaded not guilty and was remanded to Dec. 28 by City Magistrate D. B. Menzies to-day.

The woman was also convicted of drunkenness and was given a 10-day jail term when she couldn't pay a fine. She told the court she is a native of Hamilton, but has been travelling in recent years and has no permanent home.

HONORS FROM IL DUCE!

ROME, Dec. 22—(AP).—Premier Mussolini to-day distributed 1,460,000 lire (about $65,700) and awarded medals to 188 wives of industrial workers for having borne the greatest number of babies in the past 10 years. All had 7 or more children.

Insurance policies for 1,000 lire (about $45) each were presented to the last-born children.

RAINS BRING DEATH

MANILA, Dec. 22—(AP).—Scattered death reports filtered in today from northeastern Luzon Island where torrential rains made thousands homeless, crippled communications and caused tremendous property damage. Eleven persons were known dead and an undetermined number were missing.

GOOSE HUNT ON

WINDSOR Ont., Dec. 22—(CP). — Hunters shivered in the cold dawn today as the pre-Christmas goose season opened. It was estimated that approximately 200 men were out in positions on the lakeshore looking for the flocks of geese resting on the lake during the night.

MORE ABOUT—

Baffling Poison

(Continued from Page 1)

sponsible for their being held in custody."

"If there was any lack of cooperation on the part of the accused, all I can say is that they have insisted to me they had no connection with the unfortunate death," said Mayer Lerner, counsel for Mrs. Lenhardt and her son.

Glass of Lemonade.

Mary Lenhardt died early on the morning of November 17, a few hours after she had reportedly drank a glass of lemonade. Her illness was so sudden that medical aid wasn't called before her death.

A probe was instituted by Crown Attorney Newton and Chief Coroner A. R. Routledge, and the girl's organs were sent to the provincial analyst at Toronto.

Report received a week ago from the analyst was that poison had been found, but its identity hadn't been established. The Crown Attorney didn't reveal to-day whether the poison had been identified.

Injured in an auto mishap two months ago, Mrs. Lenhardt was still limping when she was brought to court to-day.

The Lenhardts lived on Mount Pleasant Avenue, just outside the city limits, and the case was investigated by the Provincial Police.

OBITUARY

GEORGE ILES

HAVELOCK, Dec. 22.—(ENS)—Friends Thursday afternoon attended the funeral service of the late George Iles, aged 51, of Havelock, whose sudden passing on Tuesday evening, following but a few hours illness, shocked the entire village. His untimely death, which came just four months after that of his wife, the late Hazel Freeman, leaves parentless two small daughters, Elaine aged 13 and Evelyne aged 2. The only other immediate relative surviving is their grandmother, Mrs. James Freeman of town.

Local C.P.R. freight agent for many years, the late George Iles was also prominent in the Havelock Royal Lodge No. 286, I.O.O.F. and as well a member of the Public School Board. He was extremely well known in this district, where he was a highly esteemed resident.

The funeral service was conducted from the family residence under the auspices of the I.O.O.F., with service at the Havelock United Church at 2:30 p.m. by the Rev. Andrew McLauchlin. Interment took place at Maple Grove Cemetery.

CAROLINE VOYER

HAVELOCK, Dec. 22.—A resident of this village for the past fifty years, Miss Caroline Voyer, aged 64 years, passed away here Thursday at noon. Although she has been in poor health for the past several months, her death came quite unexpected.

Born in 1875, the daughter of the late Mr. and Mrs. Frank Voyer, she has lived in Havelock since her parents moved here in 1875. Surviving her are one sister, Mrs. E. J. Walker and a brother, Frank Voyer, both of Havelock.

The funeral will take place from the residence of Mr. and Mrs. Frank Voyer, Mathison street, on Saturday morning at 9 o'clock, with service at "Our Lady of Mount Carmel" Roman Catholic Church, of which the late Miss Voyer was a life-long member.

Supplies Cut Off, Invaders Forced East

COPENHAGEN, Dec. 22 (AP) — Reports from Norwegian border points today described a Russian retreat in Arctic Finland as approaching the magnitude of a "catastrophe."

Watchers on the frontiers said the southernmost Russian Arctic forces now were in the vicinity of Salmijaervi, a point they were reported to have passed in their southward advance of the past week before the movement reversed.

The Arctic highway at that point swings eastward, and other reports said the main direction of the Russian retreat also was eastward—toward the Kola, Russia, instead of northward toward the Finnish port of Petsamo.

Soviet transport ships, previously stationed at Petsamo when the Arctic push began more than three weeks, were said now to have departed.

The weather was calm and clear but the extreme cold continued. Retreating troops observed from the frontier seemed to be trying to keep warm.

Motorized troops rode in lorries for a short distance, then jumped off and ran for a while for warmth.

It was considered significant that no southward moving supply trucks had been observed in the last two days nor any other indication of food or munitions arriving from the north.

Inhabitants who were familiar with the bitter cold of this region said they believed that thousands of Russians had perished.

MORE ABOUT—

War Toll Costs

(Continued from Page 1)

French Markets Full.

War or no war, the French are going to have a real Christmas this year.

"No ersatz products here," the shopkeeeprs grin cheerily from behind counters stacked high with delicacies, gifts and gadgets.

Pyramids of chocolates, candied fruits, and rich food fill store windows. Abundant stocks of turkeys, chickens and other meats hang in the butcher shops. The big department stores are crowded with Christmas shoppers, among them thousands of khaki-clad soldiers and their families.

While France is briskly going ahead with her Christmas marketing, the newspapers made a point of the pinched Christmas in prospect for Berlin with prominent stories reporting shortage and rationing in Germany.

MORE ABOUT—

State Ponders

(Continued from Page 1)

At present, 35,000-ton battleships are the largest in the United States fleet.

Favor Smaller Battleships

LONDON, Dec. 22.—(CP)—British naval experts, commenting on reports that a United States Congressional Committee was exploring the possibility of building 65,000-ton battleships, said the war had proved the need for more and smaller battleships rather than large craft, the cost of which is prohibitive.

"By all means build more battleships but smaller ones, not larger," summed up the reaction of British experts.

They also commented that Germany's 10,000-ton pocket battleship had proved to be to heavily gunned for their displacement.

(Pocket battleships, of which the scuttled Admiral Graf Spee was one, carry 11-inch guns. Other warships of the same tonnage carry eight-inch guns or smaller.)

Hog Quotations In Peterborough

FRIDAY, DECEMBER 22

Canada Packers quote:

Hogs, $11.40 plus transportation.

Sows, 4 to 4½c for No. 2.

Eggs. — A-large, 23c; A-medium, 20c; B, 18c; C, 16c; pullets, 17c.

Butter.—No. 1 prints, 29c; No. 2 prints, 28c; No. 1 solids, 28c; No 2 solids, 27c.

Cream.—No. 1 (off truck); 28c; Special, 29c; No. 2, 25c.

Grain Quotations:

Fall wheat, 70c; oats, 37 to 42c; barley, 52 to 57c rye, 50; buckwheat, 55c.

Poultry Quotations:

Turkeys, 19c. Chickens, 17c. Geese, 15c.

Milling Head Passes

WINNIPEG, Dec. 22—(CP).—W. A. Matheson, who retired 10 years ago as general manager of the Lake of the Woods Milling Company, died last night at his home here, aged 81. He formerly was president also of the Monarch Life Assurance Company and of the Royal Canadian Securities Company, Limited. Born in Woodstock, Ont., he came West in 1881 to take up a homestead near Brandon, Man. He left the farm to enter the milling business.

MARKET QUOTATIONS

Cheese, Produce and Livestock

MONTREAL PRODUCE

MONTREAL, Dec. 22 — (CP). — Produce market prices here Thursday, as reported by the Dominion Agricultural Bureau follow:

Butter. — First grade creamery prints, jobbing price, 28½ to 29c; first grade solids, jobbing price, 28 to 28½c. Quebec No. 1 pasteurized, regraded butter, wholesale jobbing price, 27⅝ to 27½c; Quebec No. 2, 26⅝ to 26¾c. Receipts: Two boxes.

Cheese.—Ontario white, current receipt price, 16 9-16 to 17⅛c; Ontario colored, current receipt price, 16 7-16 to 17⅛c. Receipts, 118 boxes.

Eggs.—Graded shipments in used free cases, offering price, A-large, 29c; A-medium, 23c; A-pullets, 21c; B-large and C, unquoted. Receipts: 345 cases.

Potatoes.—Quebec No. 1, 75's; $1 to $1.05; Quebec No. 2, 75's, 75 to 90c; N.B. and P.E.I., No. 1, 75's, $1.05 to $1.10.

COMMODITY EXCHANGE

Canadian Commodity Exchange.

Butter spot—Quebec (92 score), 27 to 27¼c; Quebec (38 score), fresh, 26 to 26½c.

Eggs spot.—A-large, 29a; A-medium, 23a; A-pullets, 21a; B-large and C, unquoted.

TORONTO CHEESE

TORONTO, Dec. 22 — (CP). — Wholesale cheese prices advanced ¼ to ½ cent today, dealers buying large colored, paraffined and government grades at 17⅝ to 18 cents.

Wholesalers offered cheese to retailers at following prices: New, large, 18½c; twins, 18¾c; triplets, 19c. Old, large 22c; medium, 20c.

TORONTO POULTRY.

TORONTO, Dec. 22 — (CP). — Wholesaler's buying prices, poultry (Dominion Department of Agriculture) today were:

Turkeys.—10 lbs. and over, grade A, 20 to 22c; grade B, 18 to 19c.

Chickens.—Grade A, all weights, 18 to 19c; grade A, 5 lb. and over, 17 to 18c; grade B, 15c; 4 to 5 lbs., grade A, 15 to 16c; grade B, 14c; 2½ to 4 lbs., grade A, 15c; grade B, 13c.

Fowl, dressed, 5 lbs .and over, 15 to 16c; grade B, 13c; 4 to 5 lbs., Grade A, 14c; grade B, 12c, 3 to 4 lbs., grade A, 12 to 13; grade B, 10c.

Geese, grade A 14 to 16c.

Ducks, over 5 lbs., grade A, 15 to 16c; grade B, 13c; under 5 lbs., grade A, 13c; grade B, 11c.

Old Roosters, dressed, Grade A, 14c; grade B, 12c.

FRUITS AND VEGETABLES

TORONTO, Dec. 22 — (CP). — Wholesale prices on fruit and vegetables were unchanged today.

TORONTO PRODUCE

TORONTO, Dec. 22 — (CP). — Produce prices (Dominion Department of Agriculture) to-day were:

Eggs, wholesale to retail.—Grade A-large, 29 to 30c; grade A-medium, 25 to 26c; pullets, 22 to 23c; grade B, 26c; grade C, 24c.

Churning Cream, wholesale.—No 1, lb., 28c f.o.b.; 31c delivered; No. 2, 25c f.o.b., 28c delivered.

Butter, wholesale. — First grade solids, 27 to 27¼c; second grade solids, 26½ to 26½c.

Mill Feed, wholesale.—Bran, $26; shorts, $27; middlings, $29.

CHEESE BOARDS

LONDON—(CP). — Boarded 606 large, 228 daisies; all sold; large 16¾c, daisies, 17¾c.

INGERSOLL—(CP).—Boarded 400 large, 43 triplets, 387 dasies; all sold; large, 16¾c; triplets, 17c; daisies, 17¾c.

IROQUOIS—(CP).—Boarded, 400 colored, 79 white. All sold at 16¾c

KEMPTVILLE—(CP).— Boarded, 108 boxes white, 516 colored. White sold at 16 9-16c; colored at 17⅛c.

CORNWALL—(CP). — Boarded, 180 boxes white, 827 colored. All sold at 16⅝c.

MONTREAL LIVESTOCK

MONTREAL, Dec. 22 — (CP). — Prices held generally steady to firm for all classes of livestock, with the exception of grass calves, on Montreal markets this week, the Dominion Department of Agriculture reported. Grass calves eased.

Receipts.—Cattle, 1,366; sheep and lambs, 1,838; hogs, 5,448; calves, 2,057.

Good steers sold up to $7.75; medium, $7, and common $6 and under. Heifers ranged from $4 to $6.75. Good butcher cows made $5.25 to $5.60; medium kinds, $4.25 to $5, and common butchers sold down to $3.50. Canners and cutters brought $2.75 to $3.50.

Veal calves were strong, a couple of the best sold for $12. Good calves generally brought $11 to $11.50, the bulk of veals made 10 to $10.50. The bulk of calves were grassers and sold at prices ranging from $4.50 to $5.

Hogs unchanged at $9.25 for bacons, fed and watered. Selects drew $1 premium with regular cuts on off grades. Sows brought $6.25 to $7, and rail grade hogs $12.30 hot weight.

TORONTO LIVESTOCK

TORONTO, Dec. 22 — (CP). — Steady prices prevailed in all sections in late afternoon trading on the Toronto Livestock Market yesterday. Only a few cattle and calves were offered.

Representative Sales.

Cows.—1, 1100 lbs., $5; 1, 1200, $4.75; 2, 1300, $4.25; 2, 880, $4; 7, 910, $3.25; 7, 800, $3.

Calves.—8, 204, $11; 3, 200, $10.50; 2, 180, $10; 1, 220, $9; 6, 180, $8.50; 6, 140, $8; 2, 170, $7.

Lambs—182, 86, $10.75; 6, 85, $10.50; 20, 85, $9.

Sheep—3, 160, $6; 2, 170, $5.50; 3, 130, $5; 6, 100, $3.

BUFFALO LIVESTOCK

BUFFALO, N.Y., Dec. 22—(AP). —Hogs, 1,600; good and choice 170 to 220 lbs. averaging 210 lbs. down, $6.50 to $6.60; some 200 lbs. and below held at $6.65 and above; little done on heavier averages; trucked ins scarce, 170 to 260 lbs., $6 to $6.35.

Cattle, 100; cutter and common cows, $4.10 to $5.25; canners, $3.25 to $4; lightweight sausage bulls, $5 to $6.

Calves, 200; good and choice, $11.50 to largely $12; common and medium, $7 to $10.

Sheep, 400; good and choice 90 lbs. down, $9.25 to $9.50; 130 lbs. laverage, $9; medium and mixed grades, $7.85 to $9; fat ewes, $4 to $4.50.

BACON HOGS PRICES

TORONTO, Dec. 22 — (CP). — Dressedweights were up 25 cents at London, 15 cents at Brantford and liveweights were down 10 cents at Brantford in bacon;hog markets today. Other reporting points were unchanged.

Liveweights. — Chatham, $8.50; Brantford, $8.50.

Dressedweights. — Barrie, $11.85; Brantford, $11.65; Chatham, $11.60; London, $11.50; Stratford, $11.50.

MONTREAL POULTRY

MONTREAL, Dec. 22 — (CP). — Poultry prices per lb: Chickens, frozen, milkfed, grade A, 24 to 25c; B, 22 to 23c. Chickens, A, 20 to 21c; B 18 to 19c. Fowls, A, 20½c; B, 18½c. Turkeys A, 23 to 24c; B, 21 to 22c. Geese, A, 22c; B, 20c. Ducklings, Brome Lake, A, 27c; B 25c. (Prices nominal.

WINNIPEG GRAIN.

WINNIPEG, Dec. 22 — (CP). — General lack of support, together with selling prompted by forecasts of moisture in the dry United States winter wheat belt, weakened wheat futures prices 2⅜ to 2½ cents on Winnipeg Grain Exchange today. December wheat closed at 83¾, May 87¼ to ⅝, and July 88¼ cents.

Most of the liquidation appeared to come from commission houses and Winnipeg traders, presumably in connection with pre-holiday profit-taking. No export or mill buying was noticeable in the pit. Coarse grain trading was quiet apart from a little export and mill support in oats. Cash wheat operations remained dull.

Yesterday's Quotations

Wheat—	Open	High	Low	Close	Prev. Close
Dec.	85¼	86⅝	85⅛	85⅝	85½
May	88¾	90½	88¾	89½	89¼
July	89¾	91¼	89¾	90⅝	90
Oats—					
Dec.	41¾	41¾	41¾	41¼	41¼
May	39½	40¼	39½	39⅝	39⅝
July	38⅝	39¼	38⅝	38⅝	38⅝

Toronto Stock Exchange

Biggar and Crawford

	High	Low	2.45
MINING			
Aldermac	35	—	—
Amm	4-5		—
Aunor	222	—	—
Arntfield	8¼-8¾		—
Buffalo Ank	800-825		—
Beatty	105	—	—
Bidgood	13	—	—
Base Metals	30	27	30
Bankfield	21	—	—
Bralorne	11¼	—	—
Bobjo	7½-8		—
Brown Oil	19	18¾	18¾
Chesterville	95	93	93
Calgary-E	220	215	218
Coniarium	170	169	169
Central Pat	240	—	—
Coast Cop	175215		—
Can Malartic	76	75	75½
Chromium	53-59		—
Castle	65-75		—
Davies	26½	—	—
Dome	28½	—	—
Eldorado	103	100	100
East Mal	400	380	390
Falconbridge	400-420		—
Francoeur	48	44	48
God's Lake	62	60	62
Gunnar	49-49¾		—
Goldale	19	—	—
Gillies	6	—	—
Home Oil	287	277	285
Hard Rock	129	126	129
Harker	5½-5¾		—
Hollinger	14½	—	—
Hudson Bay	32	—	—
Howey	38½	37½	38
Jacola	3½-4		—
Jellicoe	15	—	—
Kirkland Lk	140	139	140
Kerr-A	244	235	242
Little L Lac	299	—	—
Leitch	84	—	—
Lakeshore	27¾	27	27
Lapa	13½	13	13½
Noranda	76¾	76½	76¾
Moneta	86	82	84
Madsen	49	—	—
McIntyre	57	—	—
Macassa	425	410	410
MacLeod	233	230	233
Mining Corp.	135	130	135
McKenzie	133	130	133
McWatters	54	—	—
Naybob	28½	25½	28
O'Brien	155	150	155
Oro Plata	25	—	—
Okalta	117-120		—
Omega	23	22½	23
Paymaster	37	—	—
Preston	223	220	221
Pickel Crow	410	405	405
Perron	183	—	—
Pioneer	212-226		—
Powell	201-206		—
Pend Oreille	229	—	—
Premier	136-139		—
Pamour	210	—	—
Reno	54	—	—
Sand River	9	—	—
Sherritt	113	112	113
Siscoe	78	76	78
San Antonio	245	240	243
Sudbury Bas.	195	—	—
Sullivan	68-75		—
Sylvanite	310-325		—
Sladen	59	50	57
Toburn	163-165		—
Tech Hughes	395-400		—
Uchi	80	—	—
Ventures	420-430		—
Waite Amulet	570	—	—
Wright H.	790	780	780
INDUSTRIAL			
Abitibi	200	—	—
Abitibi Pref	15¾	—	—
Algoma Steel	16½	16¼	16¼
Beauharnois	5¼-5¾		—
B. A. Oil	23⅝	23½	23⅝
Build Products	17	16¾	17
Brazilian Tract	9¼-9½		—
Bell Telephone	165½	165	165½
Canada Cement	7½	—	—
Canada Pack	102¾-103		—
Can Car & Fdry	14¾-15½		—
Can Car & F Pf	26¾-27½		—
Can Canners	9-10¼		—
Can Canners A	19½-20½		—
Can Canners B	13¼-13½		—
Canada Bud	3¾-4¼		—
Can Drdg & Dock	27¾-29		—
Can Oil	21-23		—
Can Pacific	6¾	—	—
Can Ind Alc A	3½	—	—
Can Wire Box	19¼-19¾		—
Con Paper	8	7⅞	7⅞
Con Min & Smelt	47¼	47	47
Cookshutt Plow	9¾8	—	—
Consumers Gas	167	166	166
Dist Seagrams	24	23	24
Dom Fdys & Steel	38¼	37½	37½
Dom Bridge	40½-41		—
Dom Steel B	15½-15¾		—
Dom Stores	5¼-5½		—
Dom Tar & Chem	7¼-7¾		—
Fanny Farmer Cdy	25½	25¼	25½
Fleet Aircraft	9½	—	—
Ford of Canada A	22¾	22	22
Dom Woollens	1908	—	—
Dom Woolls Pfd	6¼-7¾		—
Gen. Stel Wares	9¾-10¼		—
Goodyear Tire	80	—	—
Harding Carpets	3¾-4½		—
Ham. Bridge	7¾	7⅛	7⅛
Hir. Walkers	42	—	—
Hir. Walkers Pfd	20¼	—	—
Imperial Oil	15⅜	15⅛	15
Imperial Tobacco	15⅜B		—
Inter. Petroleum	23½	—	—
Inter. U. "A"	8⅛B		—
Inter. U. "B"	45-55		—
Kelvinator	9-12		—
Laura Secord	13¼	12¾	13¼
Loblaw "A"	28	—	—
Loblaw "B"	25½-26½		—
Maple Leaf	5¾	5⅛	5½
Maple Leaf Pfd	8¾-9		—
Massey-Harris	6⅛-6¾		—
Massey-Harris Pfd	59	—	—
Mont. L.H. & Power	31	—	—
Moore Corp.	45	44¾	45
National Steel Car	68½-70		—
Nickel	45	44¾	44¾
Page Hersey	110-120		—
Power Corp	10¼	10	10¼
Royalite Oil	37	35¼	37
Standard Paving	126-130		—
Steel of Canada	86¼	86	86
Silverwoods' Pfd	7-7½		—
Union Gas	15⅜	—	—
United Steel	6-6½		—
Westons	12¼-12⅜		—
Wineries	4¼-5		—

New York Stock Exchange

Biggar & Crawford

	High	Low	2.45
Anaconda Cop	31¼	30⅝	30⅝
Beth Steel	82½	81⅜	81⅜
Chrysler	89	88⅞	89
Col Gas	6¼	6	6⅛
Cons Edison	29⅞	—	—
El Bond & S	7⅛	7⅛	7⅛
Gen Elec	400	—	—
Gen Mot	54¼	54⅛	54⅛
Goodyear	23½	—	—
Int Nickel	56⅜	56¼	56¼
Kennecott	38¼	—	—
N Y Central	18½	18	18¼
North Am	22	—	—
Penns Rail	22⅞	22⅜	22⅞
Radio Corp	5⅜	5¼	5⅜
Rep Steel	23½	23¼	23½
St Regis Paper	3⅜	—	—
United Aircraft	46⅝	—	—
U S Steel	67⅞	67¼	67⅜
Westinghouse	116⅜	116½	116⅝
Yellow Cab	18⅜	—	—

Grain Exchanges

Biggar & Crawford

CHICAGO:	July	Dec.	May
High	103½	106¼	
Low	100¾	103	
Close	100⅝	103	

WINNIPEG:	July	Dec.	May
High	90⅝	85½	89¾
Low	88¼	83⅜	87¼
Close	80¼	83⅜	87¼

LIVERPOOL —Closed.

Dominion of Canada Bonds

Canada's prime investment, combining safety of principal, adequate income return and marketability. Offerings and bids submitted on all Dominion of Canada issues.

McLEOD, YOUNG, WEIR & CO.
LIMITED
Metropolitan Building, Toronto
Local Representative—George C. Macdonald
414 Water Street Peterborough Telephone 4214

5 Hastings Boys Get $5 Gift For Fine Work

HASTINGS, Dec. 22—(ENS). — Frank Hall, enterprising tobacco grower near Simcoe, has forwarded a $5 Christmas gift as a bonus to eight youthful Hastings boys who assist him in getting in his crop of tobacco each season. A cheque for $40 was mailed Gus 'Red" Faux for distribution.

Last fall was the third occasion in which boys from this village went to Simcoe for the tobacco harvest and each received a $5 dollar bonus late in the fall of 1938 for their appreciated services. This year's list includes Gus Faux, Bill Faux, Walter Edwards, Harold Edwards, Paul Coughlan, Vernon "Tony" Phillips, Jack Walsh, Leo Crowley. It is interesting to note that Vernon Phillips is now with the Canadian army and he will received his gift when it reaches him in England.

All Hang Back

With nomination day coming off Friday talk of an election seems to be the main topic of business men here. The present council and reeve have indicated they may seek re-election to their present posts. It is known that ex-members of the council are serious thinking over the possibilities of again coming into the field. In conversation with the Examiner, they have expressed a wish to be in the council once more but the general feeling among them seems to be that any one individual would not care to take the onus of creating an election. No ex-member has openly declared he was in the field. The situation seems to hinge on nomination day and the open declarations of the nominees. It is believed that if there is an election, there will be a good representation of candidates.

A Fighting Family

Although he has three brothers in the British active service, Arthur Gundhill of Hastings has so far been unable to get into the Canadian army. He told the Examiner he was rejected by one examiner and was refused in another case before examination due to the regiment already filled with recruits.

Arthur comes from a fighting family, not the domestic fighting type, but from a family well represented in the British forces today. Eldest brother of five, Ernest is in the navy on the ship H.M.S. Resolution, a sister ship to the Royal Oak which was sunk. Richard is in the front lines at the present time with the British army and Stanley is with the R.A.F. as a pilot in training. Youngest brother of the group is ten years old, hardly of age yet to carry on the family tradition. Arthur's father served with the British active service during the last war.

Forced To Flee To United States Port By British Cruiser

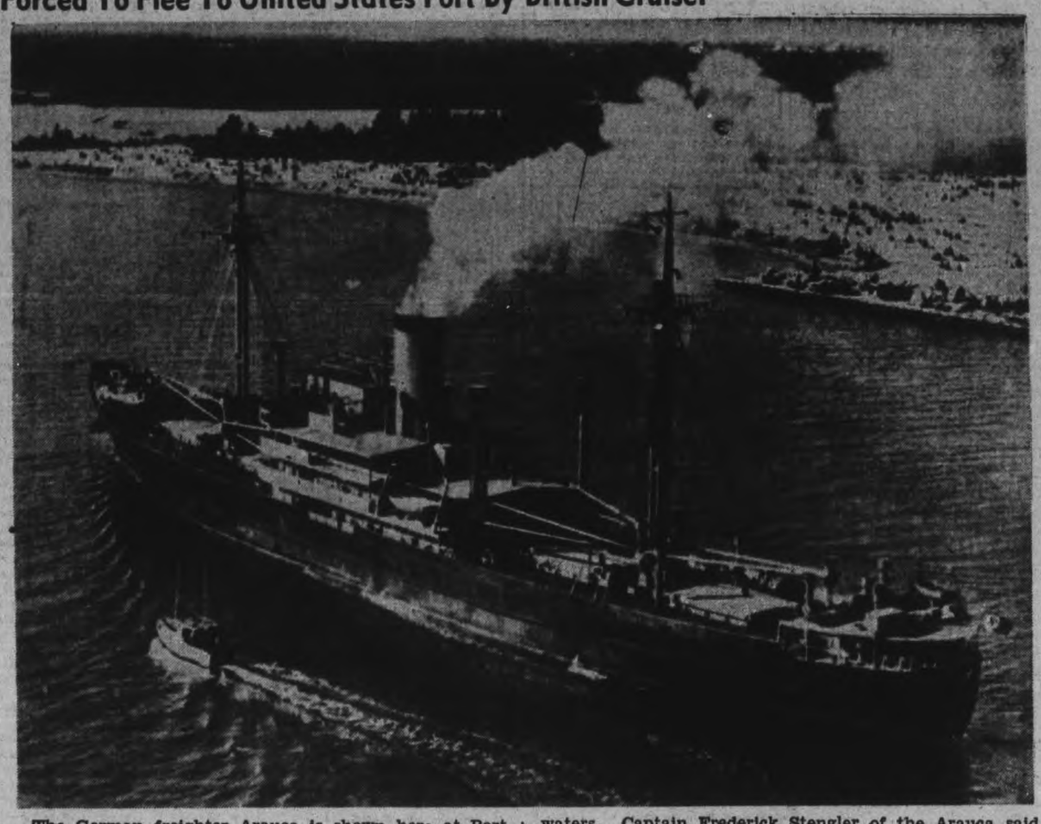

The German freighter Arauca is shown here at Port Everglades, Florida, after she fled from the British cruiser Orion who fired a warning shot across the bow of the fleeing Nazi freighter before she reached safety of neutral waters. Captain Frederick Stengler of the Arauca said that his ship might stay in port for two or three years after being informed of the fate of the German liner Columbus, which was scuttled while attempting to reach Germany. This picture was transmitted by phonephoto.

Lively Concert Is Put On At North School

NORTH SCHOOL, Dec. 22 (ENS) —The annual North School concert was held Monday evening, with a large attendance.

Mr. Alex Buchanan acted as chairman for the following program: Speech of welcome by Jean Would; Christmas carol, "Silent Night," by pupils and young people; recitation, "A Possibility," by Clarence Logan; cowboy group around a campfire sang 'The Dying Cowboy," and "Home on the Range"; song by Clarence Logan; recitation by Joe Harnden; play by young people, "Roundup of Minnie," cast including Spike Rogers, boss of Circle R ranch, Alex Buchanan; "Curly Smith", foreman, Jack Cross; Bill Jones, Russell Buchanan, Sam Jones, Earl Simpson; two brothers, 'Slim Wilson" Kenneth McNeely, Mavarice Stobb; city dame, Doris Buchanan; Minnie Jones, cowgirl, Eileen Cross.

Recitation, "Teddy Pointer," Velma Buchanan; musical selection by Nixon's orchestra; play by grade eight boys, "Be In By Midnight"; solo by Mr. Humphries; Negro dialogue, Raye Menzies, Eric Gardner, Lou Harnden.

Play by young people, "The Persecuted Dutchman," cast—Schmidt Dutchman, Jack Cross; Mrs. Plentiful, landlady, Lillian McLaughlin; Mr. Plentiful, Kenneth Harnden; "Teddy", hotel boy, Clifford Harnden; Hon. Augustus Clearstarch, Howard Harnden; Arabella Blowhard, Anna McNeely, a college girl; Captain Blowhard, Edward Simpson; Cousin Soberly, Julia McLaughlin; "Perseverance", a maid, Ruby Cross.

Christmas carol, "Away in a Manger," by pupils and young people; the National Anthem." Santa Claus then appeared and distributed presents from the heavily laden Christmas tree.

Learns Of Husband's Arrest

Mrs. Ernest Kehler learned of her husband's arrest for the murder of Dr. Walter Engelberg, secretary to the German consul in New York, only upon her arrival in Toronto. She visited him at a Toronto police station before he left for New York, accompanied by American detectives, and agreed to stay in Toronto while he faces trial in New York.

Snow Brightens Nomination Day

(By The Canadian Press.)

Sleigh-bells jingled as ratepayers in hundreds of rural Ontario communities drove in cutters over snow-swept roads today to municipal nomination meetings.

Snow that fell yesterday and drifted deep along some back concessions brought the old-time election atmosphere to nomination day. In many townships the farmer couldn't have used his automobile if he had wanted to.

Some cities and towns held nominations, too, though in most cases the urban centres held elections as usual on the first Monday in December. Among places holding nominations today were Peterborough, St. Catharines and Owen Sound.

Qualifications must be submitted by the nominees by tomorrow night. Elections will be held New Year's Day.

The City of Toronto held nominations yesterday for polling on New Year's Day. Mayor Ralph Day's name was submitted again, along with that of Lewis Duncan, K.C., who opposed him at the 1939 election.

More than usual is at stake in the elections for Hon. Eric Cross Minister of Municipal Affairs, and Premier Hepburn have announced that a bill will be submitted to the next session of the Legislature calling for a moratorium on municipal elections until the end of the war. That means men nominated today and elected New Year's Day will hold office for the duration of hostilities if the bill passes.

NEW BOOKS AT THE PUBLIC LIBRARY

ADULT

Paper Prison, Wren; Clans and Tartans of Scotland, Bain; Canada, Europe and Hitler, Kirkconnel; Canadian Doctor in W. China, Smith; Glance Backaward, Howes; Security, Can We Retrieve It, Salter; King's Regulations and Orders, 1939, Air Force; A. Y. Jackson, artist, Robson; Life Worth Living, Fry; Young Melbourne, Cecil; Nazis Spies in America, Turrou; Complete Plays Gilbert and Sullivan; Collected Verse, Guest; Now I'll Tell One, Hulett; Sister of the Angels, Goudge; Double Blackmail, Cole; Let the People Sing, Priestley; Waste Heritage, Baird; Station Wagon Set, Baldwin; Double for Death, Stout; Champlain Road, McDowell; Look Away, Shuster; Challenge Blue Mask, Morton; Stranger Within the Gates, Hill; Broken Pledges, Gibbs; Strangest Places, Ross; Haywire, Bolitho; Invitation to Roumania, Patmore; Eskimo and his Reindeer, Andrews; From Crate to Clipper, Grooch; Old Country Under Fire, Bailey; Planets, Stars and Atoms, Frost; Fun's Fun, Abbott; Green Mansions, Hudson; Grapes of Wrath, Steinbeck; Counsellor, Connington; Challenge to the Reader Queen; Fathers Are Funny Vanderwater; 50 Best American Short Stories, O'Brien, ed.; Land Below the Wind, Keith; Dark Wings, Stringer; Torguts, River; in Stalin's Service, Krevitsky; Enchanting Jenny Lind, Benet; Best Plays in 1938-1939, Mantle, ed; Atoms in Action, Harrison; You and Heredity, Scheinfeld; D.A. Draws A Circle, Gardner; Uncle Fred in the Springtime, Wodehouse; Case of the Rolling Bones, Gardner; Strangers' Gate, Oppenheim; North Again for Gold, Laytha; Mr. Cinderella, Stout; Anne of Ingleside Montgomery; Invitation to Fun, Hart; Half-inch of Candle, Gibbs, G.; Handicrafts as a Hobby, Dodds; River Bend Feud, Raine; Car Belongs to Mother, Wright; White Master, Flaherty; Love's Lotus Flower, Wynne; Masters of their Own Destiny, Coady; Broken Pledges, Gibbs, P.; Bride, Irwin.

JUVENILE

Pagoda Anchorage, Hollister; Runaway Linda, Allee; Peggy Covers London, Bugbee; Penny Marsh, Deming; Adventure on a Hill-top, Colver; On to Suez, Benz; White Coats, Fishwick; Christmas Garland, Hadfield; Flying Hoofs, Harper; Sally and her Kittens, Worthington; My Picture Poetry Book Anon; Before Things Happen, Aldis; Patty Makes a Visit, White; Adella Mary, Means; Trail of the Buffalo, Montgomery; Let's Go Fishing, Wulf; Fun With Paper, Leeming; Costume Book, Richman; Fair Play, Leaf; Paper Dolls, Ackley; Children's Story Hour, Chaundler; Pages from Canada's Story, Dickie; Engine Driver, Carey; Boys and Girls Around World, Dickie; Seasons Pass, Through the Year, Winter Comes and Goes, Frasier; Land of Joan of Arc, Bragdon; Rug that Went to Mecca, Mirza; Brush Up Your Manners, Pocock; Nathalies Enters Advertising, Hutchinson; Red Letter Primer, Thursh; Penguin Twins, Tompkins; Canada's Geography, Palk; Beautiful Joe, Saunders; Wooden Saddles, Lay; Puppy Called Spinach, Baker; Peter Peppercorn, Phillips; Mateo and Lolita, Durfee and McMorris; Christmas Is Coming, Jones; Dorothea Park, Davis; Kanguk, Albee; Dog Who Looked Around, Hyams; Youngest Camel, Albee; I Am a Pueblo Indian Girl, E-Yeh-Shure; Fuller at Harvard, Playfair; Mike Mulligan and Steam Shovel; Burton; Patsy Breaks into Advertising, Grumbine; Bambi's Children, Salten; Forest Road, Youmans; Silver Fawn, Weil; Don Quixote, Cervantes; Long Whip, Walden; Mary Stuart, Criss; Young Mr. Stone, Book Publisher, Melcher; Birds' Christmas Carol, Wiggin; Pedro's Coconut Skates, Wood; Policeman, Postman, Baker, Fireman, Carey; Play Out Of Doors, Happy Holidays, Bears and Things, Dickie; Little Grey Gown, Hunt; Mystery of Dog Flip, Lenotre.

Douro Children Delight Audience

DOURO, Dec. 22—(ENS).—When eleven pupils, most of them quite young can keep an audience entertained and amused for a two and a half hour program with only two numbers by grown-ups — in the slang of the moment "They have what it takes."

This is what the pupils of S.S. No. 8 Douro (James Maloney, teacher) did on Monday night. It was a joy to watch those children perform. It was no task for them—they loved to act. The teaching of music which was started some five years ago in this school with H. Oullette as teacher helps greatly in putting on a concert. An organ has been installed in recent months to help the musical training. Mr. Oullette was present for the occasion, playing accompaniments and helped greatly.

Following is the program: Chorus "Upon the House-Tops"; dialogue, "Three o'clock in the morning"; recitation, Teresa Moher; drill by ten pupils; recitation, Joseph Towns; The Duck Song; dialogue, A Close Shave; song, Put out the Skillet; recitation, Bernie Moher; dialogue, Grandma's Old-Fashioned Christmas; recitation, Joseph Hubble; The Midnight Excursion; musical by Mr. Oullette; recitation, Frank Leahy; recitation, Jean Dwyer; dialogue, Rus and Gus; song, "South of the Border" by John Sheehan accompanied by Marjorie Ayotte on the guitar; recitation, Zita Moher; Folk Dance; recitation, Pauline O'Brien; dialogue, Lost But Found; recitation, Ella O'Brien; tableau, Station X'MAS.

Janetville Woman Cuts Leg Badly

JANETVILLE, Dec. 22—(ENS).—As a result of the sleet storm on Tuesday Mrs. Leslie Wright suffered a painful accident while assisting her husband to shove the sawing machine into a shed out of the storm. In stepping backward she tripped and as a result fell into a ditch on a large stone, cutting her leg badly.

She was rushed to the office of Dr. J. Hamilton, Bethany, where 14 stitches were required to close the wound which was from the knee down the shin.

Bonarlaw Auxiliary Elects Its Officers

BONARLAW, Dec. 22—(ENS). — The annual meeting of St. Mark's Women's Auxiliary was held at the rectory on Thursday afternoon of last week with a good attendance. The election of officers for the ensuing year resulted as follows: President, Mrs. (Rev.) W. G. Swayne; Vice-pres., Mrs. A. V. Brown; Sec., Mrs. W. J. Barlow; Treas., Mrs Mel. Fitzgerald; Dorcas Sec., Mrs. J. F. Baker. After other routine business had been attended to the hostess, Mrs. Swayne, served a bountiful lunch and a splendid social half hour was enjoyed.

A large number from this neighborhood attended the school concert in the 12th Line School house on Monday evening, and all report having heard a splendid program. There was a capacity audience.

Mr. and Mrs. Hilliard J. Murphy of Bobcaygeon were guests of Mr. and Mrs. J. F. Baker on Monday evening.

First Campaign Speech

Resigning from his army post to seek the presidency of Cuba, Fulgenvio Baista, former head of the Cuban army, is pictured here as he made his first campaign speech in the National theatre at Havana.

SINCE CHRISTMAS falls on Monday this year, special low rates on Long Distance telephone calls will be in effect all day Sunday *and* Monday; that is, continuously from 7 p.m. Saturday, December 23rd to 4.30 a.m. Tuesday, December 26th, 57½ hours straight! For speedier service, we suggest you place your calls EARLY IN THE DAY.

C. B. SHAVER
Manager.

Grandpa

Grandma

Dad

Mother

Brother Bob

Sister

Susan

Cousin Jane

Cousin Tom

Let tradition be your guide!

Deck the halls with boughs of holly. . . . let the Holiday season be gay and festive! Let's keep alive the tradition of Christmas gaiety, the joy of fine food and good drink! This is the season to be alive, to enjoy living!

And there's one Ingredient on which tradition insists—a good dry ginger ale. That's why discriminating hosts and hostesses serve KAWARTHA DRY.

ONLY 10c FOR THE LARGE BOTTLE

Keep a supply on hand for the Holiday Season. Order it by the case from your dealer.

BETTER BEVERAGE CO.

124 ROBINSON ST. TEL. 6245

The Examiner

The Peterborough Examiner, published each evening by Peterborough Examiner, Limited. Office Hunter and Water Streets, Peterborough, Ont.
Subscription Rates: 15c per week in City of Peterborough delivered by carrier; $6.00 per year by mail to outside points.
Members Canadian Press; Audit Bureau of Circulation; Canadian Daily Newspaper Association; Empire Press Union; Ontario Provincial Dailies Association.
W. RUPERT DAVIES, President; H. L. GARNER General Manager; A. B. KENNEDY, Managing Editor.

TELEPHONE 4641.
Private Branch Exchange to All Departments.

FRIDAY, DECEMBER 22, 1939

Stalin Has a Birthday

There was the best part of a column of good space used in a number of newspapers on the day when Joseph Stalin of Russia became 60 years of age. The report went on to tell what he liked to eat, and how he kept himself in the background, and how he was the undisputed ruler of Russia. And it even said he was fond of music and had a number of gramophone records which he played for his own amusement.

Perhaps it is right enough to give some space to that individual when he had lasted sixty years, but at the moment we can't see it that way. We are more inclined to believe he has raised so much hell that his music and what he eats does not amount to a row of poor beans.

The real Stalin is being written in the record of what he is doing today. He is bombing Finland. On the last trip his planes bombed a hospital.

The planes of Joseph Stalin bombed a school for the blind.

The planes of Joseph Stalin bombed the dormitory of a hospital.

The planes of Joseph Stalin bombed railway trains on which civilians were riding—men, women and children.

The planes of Joseph Stalin rode low so they could use machine guns on civilians riding or walking along the roads.

The planes of Joseph Stalin bombed villages in which there was not a man of war-age left.

The fact that Stalin was born sixty years ago doesn't mean a thing. What he is doing today reflects what he has been thinking and how he has been living in the past.

His record of today is so putrid and so filled with an undiluted stench that we can have no interest in what he likes to eat and can find no reçompense or compensation in being told that he is fond of playing gramophone records.

The real Joseph Stalin is before us today in the stories which come from Finland—not from Moscow. There is blood on his hands and his real record is being raised to high heaven in the cries of his victims.

Not The Right Way

The mid-week market in advance of Christmas could not be called a success this year. There were turkeys and geese and chickens but there were too few buyers. The Examiner made an announcement in a news story that the market would be held on Wednesday, but there was no other effort to make it known.

It is job enough for a farmer to prepare a stack of poultry and bring it into town and then take most of it home again. Probably it will be returned to the market on Saturday and sold. But that mid-week market idea is all right and needs some good business policy to make it go. It ought to be advertised, as there are plenty of people in the city who would be glad enough to attend to the securing of Christmas dinner supplies in advance of the Saturday market.

It seems we are hardly being fair to the farmers from whom market fees are collected for a special event unless that special event is advertised so that customers will be present.

Stopping a Train

When there is a fatal accident on the railway there is an inquest. It was so in the case of two young men killed on the outskirts of Peterborough a few days ago. Apart from adding something like an official pronouncement the verdict of the coroner's jury brought out little that had not been previously reported. Only one man had apparently seen the accident, and he was fireman on the train. He said the truck appeared to stall when it got on the tracks. Others told about the visibility at the crossing, and there was nothing there to indicate a serious situation which invited disaster.

The constable who investigated the case reported that the train came to a stop 1,350 feet from the scene of the accident. The train was reported as going between 40 and 45 miles an hour and there would not be more than five coaches. There is not a worked-out formula showing how soon a train of that size and speed should be able to stop, but in the absence of any such table, 1,350 feet is more than a quarter of a mile. In this case the place where it stopped makes no particular difference, but the ability of a train to stop or slacken speed in the face of danger is important. It is our belief that a train of five coaches going between 40 and 45 miles an hour should be able to stop in less than 1,350 feet.

Wrapping Christmas Parcels

So many articles which one purchases in stores today need no wrapping. They are all in packages or they have all been weighed and bagged in advance. All one needs to do is wait until purchases are placed in a bag and then leave the place. There is not much opportunity to stand and see how a parcel ought to be wrapped.

Nor is there any place where the average individual can go to take a course or receive instruction on how to wrap a parcel. It is when the Christmas season comes that one feels the lack of such training, and actually the wrapping of Christmas parcels is something which requires a technique all its own. Utility must be joined with daintiness; the Christmas spirit and atmosphere must survive, nor can a degree of rugged certainty be sacrificed. You see how difficult it is.

We have tried it and we know. The gay paper with Christmas trees and several Santa Claus individuals scampering all over it appears to lose some of its seasonal gaiety by the time it is jammed in at the ends and pulled around at the front. Nor do the bits of colored string and ribbon look buoyant and suggest the possibility of radiating Christmas happiness. By the time the outside covering is applied and the ropes are yanked to the stretching and breaking point it begins to look altogether too much like a parcel of laundry or a chicken which one might wrap in a newspaper to carry home from the market. We would very much like to read a book on this subject or find where one might attend a few classes on the proper wrapping of Christmas parcels.

The Way It is Done

This business of figuring out how many years a man has to serve after being sentenced on a number of charges is apt to be a bit confusing.

Walter Lasher was rounded up in Cobourg and he was ready to plead guilty to a number of charges. He received two years on a Cobourg charge, and two years concurrent on four false pretence charges; two years consecutive to the Cobourg charge for theft of a car in Toronto; four years concurrent on three charges of uttering and two years concurrent with the Cobourg charge for receiving stolen goods.

As near as we can come to the correct answer the man was actually sentenced to 16 years in prison, but as several of the sentence are concurrent he will serve four years. So piling on the years if the sentences are to run concurrently actually makes no difference. Sixteen years can be compressed into four.

The Right Idea

Hon. Norman McL. Rogers has given a rather "extensive review" of what he terms Canada's war effort, and that name covers the case well enough. There was a store of information presented, and much of it was not previously known to Canadians.

When war was declared the first charge to Canadians was the defence of their own country, and in this war we can no longer rely on the distance which separates us from Europe. During the previous war it was out of the question for a bombing plane to cross the ocean; today it is possible. Airmen from Ottawa, Trenton and Calgary were immediately despatched to patrol both the Atlantic and Pacific coasts. Coastal defences are now manned by more than 10,000.

In August of 1914 our naval defence consisted of two light cruisers; today we have seven modern destroyers and they are capable of speeds (given in land terms) of over 40 miles an hour. The personnel of our navy now numbers over 5,000. The navy is constantly on duty in coastal waters.

The air training scheme calls for the establishment of 58 schools, involving a personnel of 40,000, of whom 2,700 will be officers of the Royal Canadian Air Force, 6,000 civilians and 30,000 members of the air force other than officers.

Mr. Rogers dealt with the criticism which has been levelled at the department regarding lack of clothing and equipment for enlisted men. His answer is: "The problem sums up in the broad figures of multiplying the strength of an army by ten overnight."

Referring to the difference between the equipment used in the present and previous war, the Minister of Defence explains that "the various units now go equipped with armored cars, with mobile machine guns and with other forms of mechanized equipment." Previously when a soldier was equipped with clothing, a rifle and ammunition he was ready to depart. It is also explained that all Canadian equipment is identical in standard to that approved of by the British war office today.

An informative address of that kind was needed. It is doing exactly what the papers have been urging—telling the people about what is going on, about the difficulties which are being met and the degree of success attained in overcoming problems.

It Looks Dangerous

When a story comes in we believe the average newspaper man has a right to say whether it is good, bad, fair or punk. He is at this sort of work every day and it is right down his alley. That is the way we started sizing up a story which came from the Havas news agency out of Moscow, and Havas is quite some pumpkins in the news field.

This story from Moscow told of a Finn soldier who had been captured. He wouldn't eat and his eyes rolled and at times he wanted to cover up his head when in bed.

Some one visited the place where he was kept and recited a bit of poetry in which the name "Lenin" was repeated twice "with slow, strong emphasis." After that the Finn raised his head and his face was wreathed in smiles and he was ready to eat if there were anything left in the pantry.

If you have a horse with the heaves or a pig with colic or hens with the roup, just go out and say "Lenin" to them a couple of times, but do it with slow, strong emphasis. But don't blame us if you lose some of your stock.

NOTE AND COMMENT

Things may be a little tough, but you might be thankful you are not a turkey.

One Canadian Max Barret went to the present war on the same vessel which brought him home from the previous one.

United States is ready to supply a number of its fastest planes to Finland, and the remaining trick is to find the fastest way to get them there.

Brantford has a good report when it states relief there in November was $32,425 less than in the same month a year ago.

The active bank note circulation in Canada is right now the highest in 20 years. That is easy to understand. The stuff keeps on circulating because it is so difficult to get a strangle hold on it.

The proper way to carve a turkey is to get the thing over on its back. It looks more helpless then and gives courage to the man who is not certain how it should be done.

A boy of 16 years in Hamilton stole three motor cars, and was given a second chance. The other day he was in court again on a charge of stealing 11 more and was sent down. Possibly court could think of nothing else to do, but that boy won't come out any better than he goes in.

One newspaper publishes a number of letters written by children to Santa Claus. There were 15 letters and in 12 of them the little folk mentioned a preference for nuts, candies and oranges. So if you have any doubt about the matter there is a perfectly safe guide.

The Finns are thrifty folk. They have brought down a number of Russian planes and some of them are again in action against the Russians. Parts are taken from several wrecked planes to make one good one.

Imagine if you can a man bearing the name of Ronald MacDonald applying three times for enlistment with the Black Watch at Montreal and being turned down on each visit. The trouble is Ronald is 6 feet 9 inches tall and they say that's too much. But he wouldn't have to climb a tree to see what was going on.

ADVENTURE

(By A.H.R.)

¶ The people in the comic strips, can get themselves shot all to bits, it often goes that way; just how they do it I don't know, but their recovery's never slow, they get all right next day.

¶ They jump from cars of thumping power, that travel eighty miles an hour, I know I never could; but in the strips they always land, I find it hard to understand, for they are on their feet.

¶ The villain chases them up hill, I see that he is bent to kill, he chants his hymn of hate; he shoots point blank from out his gun, but never does he injure one, the people all escape.

¶ The people in the daily strips, take to the air in thrilling trips, and often things are rough; some villain seeks to ram them there, but they just dodge him in the air, and come down safe enough.

¶ And some get kidnapped in the night, and never have a chance to fight, they're tied both foot and hand; or else they're bound fast to a tree, but in no time at all they're free, it's hard to understand.

¶ I'd like adventure of that kind, 'twould rather fascinate my mind, I'd paint the old town red; no matter what they did to me, I'd be at home quite safe you see—in time to get to bed.

New Weapons Of War May Be Actually Old

ARE THERE new war horrors which have not yet been turned into action? The New York Times discusses that question in a logical way and under the belief that chemists and engineers of one nation know about as much as those of another. The Times puts it this way:

Major General Amei Oba returns to Japan after a European tour of military inspection and announces that the Germans have "superior, entirely new weapons that we have not thought of." As a soldier the general ought to know a new weapon when he sees it. But what does he mean by "entirely new"?

The one surprise thus far sprung by the Germans in this war is the magnetically detonated mine. Yet it turns out that magnetic detonation was known to the experts even during the last war. If they failed to recommend it for adoption it must have been for good reasons. Moreover, we have no means of comparing the efficacy of magnetic and contact detonation.

Accepting Major Gen. Oba's statement that "the Frankfurt dye industry is employing 1,400 doctors and chemists in special researches," are we to conclude that the Allies are anyless active in military science? The little that comes out of Great Britain indicates plainly enough that her best chemists, physicists and engineers in industry and education are now engaged in developing what may be "entirely new weapons."

When we examine "entirely new weapons" against their historical and technological background they always turn out to be natural developments of known chemical procedures or mechanisms. Tanks, for example, naturally evolved out of familiar tractors. Bombs dropped from the air are much like shells fired by long-range artillery. Mustard gas has been known for a century, only to lie dormant for decades, probably because of a natural revulsion against its use and because of the prohibitions of The Hague Convention.

Military research is no different from industrial research. It must begin with the known. The more closely we scrutinize "revolutionary" weapons, the more they turn out to be mere improvements over the old and to involve such matters as defence of battleships against torpedoes and mines, the rapidity of gunfire both on land and sea, radio signalling, alloys with specific military uses.

It would be extraordinary indeed if military scientists could outstrip their industrial colleagues. Any such superiority would imply that the scientists engaged in purely military research are able to discover new principles with an ability and a rapidity unknown in industry, whereas the truth is that the army and navy conscript the technologists of industries and universities and thus exploit knowledge which is the common possession of all nations.

LOCOMOTIVE IS "SHE"

THE FOLLOWING letter signed "Japanese Lady," appeared in the Shipping Register of San Francisco:

"Sometime ago you publish in your voluble paper article on female shipping steamer. I have thought to write you about female engine on train. You know why? Yes, they call she for many becauses.

"They wear jacket with yokas, pins, hangers, straps, shields, stays. They have apron also lap. They have not only shoes but have pumps. Also hose and drag train (passenger and freight) behind; behind time all time. They attract men with puffs and mufflers and when draft too strong petticoat goes up. This also attract. Sometime they foam and refuse work when at such time they should be switched. They need guiding—it always require man manager. They require man to feed them. When abuse are given they quickly make scrap.

"They are steadier when coupled up, but my cousin say they hell of expense. Is not enough reason?"—C.P.R. Staff Bulletin.

BLACKOUT ADVENTURE

FEELING my way through the blackout the other night (writes "B."), my foot struck a metallic object. Groping in the dark, I found a bunch of keys and, feeling sorry for the poor soul who was probably locked out on an exceedingly wet night, I decided to make a detour and call at the home of the village constable, where I duly deposited the keys, together with a few unoriginal but friendly remarks about the weather. I then pursued my way home, enjoying a glow of satisfaction at my good deed and musing on the manner in which common misfortunes like the blackout make boy scouts of us all. The glow was quickly dimmed when on reaching my own door and feeling for my latch-key I discovered a neat hole in my trouser pocket, I had reported the loss of my own property. — Manchester Guardian.

GETTING A CROWD

PETROLIA'S POLICE FORCE has been under discussion and on the Front Page more or less for some time now. It brought considerable publicity to Petrolia but the editor of The Petrolia Advertiser-Topic offers a new use for a police force controversy as follows:

The Huntsville Forester wants to know the reason why more interest is not taken in that town's nomination meetings. Seems to us it is the Huntsvillians way of registering their satisfaction with Mayor Rice's administration. Petrolia found a way of having a well-attended nomination meeting by dismissing the police force. The crowd was so large it couldn't be accommodated.

THERE IS A LIMIT

When taxes become unduly onerous, they defeat their own purpose. That is a situation which Canada legislators will have to watch. In administrative circles in this country there is little attempt to effect economies, savings or retrenchments that would permit a reduction of taxes. That process cannot be continued indefinitely without inducing the inevitable reactions.—Woodstock Sentinel-Review.

OBSERVER

"I found I spent half my time in the bar so I got my husband to engage a barmaid, and now I feel uneasy unless I spend all my time in the bar."

—London Opinion.

• Britain Has Drakes and Nelsons

THE British Navy won a decisive victory in defeating and running into a neutral port the German pocket battleship Admiral Graf Spee. It had been considered that only a few of Britain's capital ships had sufficient speed and armament to be a match for German ships of this class, but three light cruisers with inferior fire power have driven the raider from the seas.

Because of the 32.5 knots speed of the Achilles and the Ajax, the Admiral Graf Spee, rated at 26 knots, was unable either to manoeuvre to use her 11-inch guns out of range of the 8-inch guns Exeter and the 6-inch guns of the other cruisers, or to run away. The Exeter, which bore the brunt of the battle for four hours, had to withdraw, but with the bulldog tenacity of which the British Navy has always boasted the Achilles and the Ajax worried the terror of the seas into port.

Three against one may seem long odds, but without superior tactics the three might have been blasted out of the water without a chance at the more heavily armed ship. Commodore H. H. Harwood has shown that the British Navy still has Drakes and Nelson who are willing to risk seamanship against big guns. Retreating into a smoke screen when hard pressed, darting out again from an unexpected quarter whenever an opportunity offered, he moved his three light craft like stinging buzz flies until the Admiralty Graf Spee gave up the fight.

In sea, as on land, weight of numbers or of armament may sometimes be overcome by superior military skill, as the Finns have been showing by keeping at bay, for so long, the superior weight of Russia. One can admire the commanders of the German pocket battleships, who have challenged the might of British naval power; one can admire the hopeless courage of the fight of the converted liner Rawalpindi against one of them, and can then pay tribute to the professional ability, added to courage, displayed by Commodore Harwood's squadron in Britain's first victory.—Chicago Daily News.

• The Man Who Had No Clothing

STRANGE THINGS do happen, and about the strangest for some time is recorded in the London Listener.

When the evacuation of London came that week-end prior to Britain's entry into the war, a great many Londoners were turned overnight into "grass widowers." Well, some days later, one of them, who was muddling through somehow, was just about to get into his bath when he thought he'd like to look at the paper. It was the morning after (Russian Premier) Molotoff's speech. And so, without bothering to put anything on, since the house was empty, he withdrew his toe from the bath and paddled out into the hall to see if the paper had been put through the letter-box, where the boy usually shoved it.

It wasn't there, as it happened. He was a persistent sort of fellow, so he thought: "Well, perhaps the boy's put it on the step." So he opened the door a crack and there, sure enough, was the paper. But it was a couple of steps down and he couldn't reach it. Still, he knew that the houses opposite were empty—they'd all been evacuated too and nobody was living there. And there was no one in the street—he could see that. So he thought: "I'll just nip out and get it—it'll be all right."

So he didn't bother to put anything oh but out he nipped. As he bent down to pick the paper up.... bang went the door—a puff of wind had shut it. And there he was, without a stitch on, clutching a newspaper and completely unable to get back into his empty house. A bit embarrassing, wasn't it, for a respectable citizen? And he felt his position acutely.

However, he didn't panic. He was a level-headed soul and he did what he could for the proprieties by wrapping the newspaper round him. Incidentally it was an illustrated newspaper, one of the smaller ones—he swore in future he'd take in the twopenny daily—and he thought the best thing he could do would be to go and find some sympathetic neighbor.

But unfortunately he realized that all his friends in the street were away. So he picked on chance one of the houses and rang the bell.

I suppose it is just a little alarming to find a man clad only in an illustrated newspaper standing on your doorstep in the early morning. And so it wasn't surprising the little maid who answered the door gave one shriek and tried to slam it in his face. Luckily he managed to get his foot in and establish himself in the hall, whereupon the maid ran wildly upstairs, screaming: "A lunatic! A lunatic!"

And while the man tried valiantly to explain, the lady of the house very properly rang up the police. And before he had managed to make out a case for himself, two things happened swiftly. First, a patrol car arrived, with three large constables inside. And then, to crown it all, the air-raid sirens went.

Well, it was obviously one of those days. So the man took the bull by the horns and said: "Look here, we've got to get under cover and I'm quite sure this lady won't like going under cover with a lunatic. So why don't you take me back to my house—it's only just down the road—burst open the door and use my cellar, if you want to?"

To cut a long story short, they did shove him in the car and a large sergeant did put his shoulder to the door and smash it open, just in time to find cascades of bath water flooding into the hall!

EXPOSE RUSSIA'S AIMS

IT IS DIFFICULT to see why Russia should want control of Finland if defense against German aggression were the only aim in view. Naval and military bases in Latvia, Lithuania and Estonia would fully guarantee that objective. Instead, as the diplomatic war develops, it becomes fairly obvious that Germany and Russia in collusion are determined to destroy the sovereignty of all the small nations on the north. Once in control of Finland, Sweden and Norway would be the next to be threatened by Russia, just as Belgium and Holland are in danger because they debar direct assault on Great Britain and Northern France. —Calgary Herald.

EASILY SEEN

A CERTAIN gentleman was very fond of golf, and a little refreshment after the game. He arrived home very late one night, and was met by his wife in the hall.

"Well, and what excuse have you got to offer for coming home at this unearthly hour?" she asked angrily.

"It was like this, my dear: I was playing golf with some friends and—"

"Playing golf!" she cried in disgust. "Are you trying to tell me you can play golf in the dark?"

"Oh, yes, that's easy, my dear," he said quickly. "You see we were using night clubs."—Winnipeg Tribune.

TOO TERRIBLE TO USE

IT IS POSSIBLE that at some future date the consequences of unrestricted warfare will be so realized by the civilian populations of great countries that each alike will hesitate to embark upon a war with a combatant of anything like equal strength? Will war, so to speak, by its own horrors annihilate itself? That question cannot be answered now, but in the meantime there is the spectacle of Mr. Hitler holding his hand lest the utmost he might do to Allied civilian populations might be less in its final consequences than what would be done by way of retaliation. It may be that there are some weapons too terrible to use.—Toronto Star.

FINLAND AND CHINA

"CHINA got nothing like that!" exclaimed Dr. V. K. Wellington Koo, China's delegate to the League of Nations, as he read the resolutions condemning Russia and urging the co-operation of League members to aid Finland.

The League, indeed, ducked the no-war in China. It expressed its "moral support" for China and recommended that members "refrain from taking any action which might have the efect of weakening China's power of resistance." It also recommended they "should also consider how far they can individually extend aid to China."

It also advises the parties to the Nine-Power Treaty to onsult as to what should be done to enforce that agreement. If anything was done about that, it was done by secret diplomacy, and the public never heard about it. Anyway, nothing came of it.

The fact is, China is so far away from Europe that the nations of that tinent were little concerned about her. But Finland is in Europe, and the Russian aggression is therefore a vital matter to the European powers.—W. K. Kelsey, in Detroit News.

WAR WIDOWS

A MR. DIGBY in England has published a book called "Red Horizons." It is all about a few funny things he discovered during a prolonged trip in the United States. Among other things he has settled a point that has often bothered me. I have wondered how it is that there are still war widows in that strangely blessed country who are drawing pensions for the War of 1812. It is quit easy and quite legal.

Veterans of that war might marry at any time and their widows were still eligible for a pension. Thus if a fellow was 17 at the close of the war and seventy-three years later, at 90, realized that his family was losing a good thing, he might find a girl of 17 and marry her. She would be only 65 today.

Thus he deducts that under the same beneficient law it will be A.D. 2079 before the last pension cheque in respect of the 1917-1918 war is endorsed by its last widow, who will not be born for another fifty-seven year. Whoopee.—J. Butterfield in Vancouver Province.

Hard To Believe How Time Flies

DECEMBER 22

1909 Rev. Father W. J. Kielty, parish priest of St. Joseph's Church, Douro, for many years is dead.

J. E. Kelly is elected president of the local branch of the Journeymen's Barbers' Union.

Four cattle owned by Stanley Blewitt are drowned when they break through the ice on the Otonabee River.

The toboggan slide at Jackson Park is opened for the season and is in splendid condition.

Firemen present Fire Chief W. A. Howard with a gold-headed cane.

1919 Walter Peters, weather observer, reports little prospect of sleighing for Christmas. No cold weather is in sight.

Labor's slate for the municipal election is composed of A. A. McIntyre for mayor and L. F. Humber, F. T. Tuggey, J. A. Sharpe and Wm. Telford for council.

Rev. John Galt, pastor of Gilmour Memorial Church has resigned to accept a call to Kenora.

A. A. Fowler has presented a silver trophy for competition in the City Hockey League.

1929 The thermometer dropped to four degrees below zero this morning. So far this winter 27½ inches of snow has fallen.

Royal Lodge, I.O.O.F. Havelock celebrated its 38th anniversary.

Boys who attended the Rotary camp present Mr. and Mrs. D. A. Loomis with a clock.

Peterborough postoffice reports the rush of mail greater than last year.

Toolmakers defeat Office No. 1 team in the opening game of the C.G.E. Hockey League 4 to 1.

IN WAR TIME

1914 The Examiner estimates that a Christmas dinner this year will not cost much more than a year ago, despite the war.

Concert at George Street Sunday School raises $150 for the Belgians.

R. W. Miller is appointed inspector for the relief committee of the Peterborough Patriotic Fund.

A. Webster is elected master and Rork Ferguson deputy-master of Enniskillen L.O.L., South Dummer.

Jack Hunter, Toronto and Jack Pethick, Regina are new players who have joined the Peterborough hockey club.

A Bible Message For Today . . . .

And all the congregation of the children of Israel journeyed from the wilderness of Sin, after their journeys, according to the commandment of the Lord, and pitched in Rephidim: and there was no water for the people to drink. Wherefore the people did chide with Moses, and said, Give us water that we may drink. And Moses said unto them, Why chide ye with me? wherefore do ye chide the Lord?....

And the Lord said unto Moses, Go on before the people, and take with thee of the elders of Israel; and thy rod, wherewith thou smotest the river, take in thine hand, and go. Behold, I will stand before thee there upon the rock in Horeb; and thou shalt smite the rock, and there shall come water out of it, that the people may drink. And Moses did so in the sight of the elders of Israel.—Ex. xvii. 1, 2, 5, 6.

A Bit Of Nonsense

Why Ask?

Husband: "Another new outfit! Where on earth do you imagine I'll get the money from?"

Wife: "Whatever my faults, darling, I'm not inquisitive."

Then—Silence

The shy curate was placed next to the very deaf duchess at dinner, and she wished to be gracious.

"I didn't catch your name," she said. "Will you tell me what it is?"

"'Jinks,' your Grace," answered the curate.

"Just a little louder, please."

"'Jinks,' your Grace," repeated the curate, raising his voice.

"I'm awfully deaf," apologized the duchess. "Would you mind saying it just a little louder?"

"'Jinks,' your Grace," he almost yelled.

"I'm sorry," said the duchess, giving it up. "It sounds just like 'Jinks' to me."

One-Sided

"Was there any evasion on his part when you asked him for the money?" inquired the manager.

"None at all, sir," replied the collector. "The evasion was all on my side. He tried to kick me out."

Poor Ration

What they're saying (privately) in Germany:

"The Kaiser told us the future of Germany was on the water. Hitler has made it bread and water."

DANGEROUS

IS A beautiful woman dangerous? I mean dangerous as the driver of an automobile? The Hanover Post is sure she is dangerous only because so many men turned their heads to inhale her beauty that they forget what they are doing—and driving. Says the editor:

There is no difference between a lady motorist and a gentleman motorist. The chap who drives as if he owned the highway is a boor, and the same can be said of a woman who does likewise, even if she is beautiful.

The average man, being of rather a superior nature, fancies there is no such thing as a good driver among women. It is theory with which we do not agree.

In fact, we give women credit for the way they handle a car. We really can't understand how they extricate themselves from so many jams with so little damage.

The only point we concede in beautiful women being dangerous drivers is that so many men, in passing them, will turn around for another look and end up against a telephone pole.

Show Presented To Legion At Lakefield

LAKEFIELD, Dec. 22—(ENS).—Owing to the busy Christmas season and the cold weather the audience which attended the splendid minstrel show of the "Vinette's Rascals" under the auspices of the Lakefield Branch of the Canadian Legion, was not as large as expected. Those who did attend enjoyed to the utmost the splendid program provided by these talented visitors from Peterborough, most of whom are returned men and members of the Red Patch Club.

During the intermission there was the draw with Miss Emma V. Kennedy, Lakefield, being the lucky winner of either a ton of coal or two cords of wood. The second prize of one hundred of flour, donated by W. J. Charlton, was won by Mrs. J. Delledone, while the third and fourth winners, Master Joseph Sabatino, Lakefield ,and Mrs. A. Acheson of 198 Perry street, Peterborough, each drew a pair of chickens donated by Eric Grier.

For the minstrel show, the interlocater was Jim McCormack; the soloists Dan Leonard, "Chuck" Evans, and Arnold Smith.

The end men were Max Peters, Ed. Leonard, Ab Vinette, H. Vinette, Lex. McCormorack, and Sid Lewington; pianist, Carlisle Jacquith; violin, Stewart Clark; sax. clarient, Hank Simmons; electric quitar, Bob Partridge; bass violin, Jack Skitch, along with Art Barnes completed the circle.

Many were the witty sayings and snappy comebacks of these gentlemen with the dark faces, which kept the audience keyed up to the last cross-fire of words.

The draw was followed by the second part of the show or oleo. It opened with a club scene of the Legion. Mel. Morrow, as chairman of the imaginary meeting, called on members, who were supposedly attending this gathering for an impromptu program, which consisted of step-dancing, witty sayings and songs.

"Kelly's Dream," was the title of Max Peter's humorous monologue.

The 9-piece swing band was represented as playing a broadcast with Jim McCormorack as announcer. Ed. Leonard kept the audience going when he attempted a sale to those present by representing a Port Hope salesman doing his best to put his wares across to the customer.

The Hawaiian group was made up of the electric guitar. Spanish guitar. bass violin and drums.

The Silly Symphony orchestra featured James Hallsey, the funny-face comedian of Peterborough.

This part of the program was brought to a close with Sid Lewington, Ab Vinette and Art Barnes singing old time comic songs.

Stage Manager was B. Vinette. while H. Vinette was in charge of the arrangements of the show.

Following the program, splendid music was provided for the round and square dancing. A. Hudson, the secretary of the local branch, expressed his thanks on behalf of the members for all those who helped to make the evening such an enjoyable affair.

LEFT TO BE WRECKED.

PORT CREDIT, Ont., Dec. 22.—(CP).—A thief stole a car in New Toronto early to-day and abandoned it on a Canadian National railways level crossing at Shaw Drive. The car was struck in quick succession by two fast-moving freight trains and was completely demolished. Wreckage was strewn along the track for half a mile.

Owned by John Neilson, Jr., New Toronto, the car was stolen from near a hotel where Neilson worked.

As Last Lifeboat Left The Scuttled Columbus

This picture, showing the scuttled German luxury liner Columbus burning in the background, was taken from the last lifeboat to leave the doomed ship after her captain had given the order to open her sea valves and set her afire upon sighting a British warship bearing down on her. The Columbus had set sail from Vera Cruz, Mexico, for a dash to Germany. She reached a point about 400 miles north of Bermuda when she was scuttled. This picture was transmitted by phonephoto.

Lakefield Scholars Present Concert

LAKEFIELD, Dec. 22. — The Christmas concert of St. Andrew's Presbyterian church Sunday school on Wednesday evening, opened with the National Anthem, followed by the opening address by Alice Foster.

Rev. J. M. Young was chairman for the interesting program which consisted of old carols by all the Sunday school members; monologues by Doreen Hawthorne and Gordon Lee; two songs, 'Beautiful Star' and 'When the Clock Strikes Twelve by Evelyn and Hazel Moore, Pearl and Duella Hockaday, Pauline Blewett and Mrs. A. Boyce; recitations, Pearl Hockaday, Carl Skelcher, Mary Elizabeth Boyce, Ruth Boyce, Charlie Ridpath, Betty Hockaday, Jean Lee and Aubrey Hockaday.

A tableau called the 'Family Albuhm' was one in which the different scholars posed in a large picture frame as different members of a family in the old family album.

The Chirstmas hymn, 'Away in a Manger' was sung by the primary class.

A short dialogue entitled "Filling the Christmas Basket," was composed of Pauline Blewett, Evelyn and Hazel Moore, Pearl and Duella Hockaday.

During the program several Christmas hymns were used, with Jean Clark presiding at the piano.

Following the distribution of the gifts from a well laden Christmas tree by Santa Claus the school joined in the singing of 'God Save Old Santa Claus.'

Iveen Boyce brought the splendid program to an end with the closing address.

Police of Singapore, Malaya, have requested powers to control pedestrians.

Four Public Schools Unite For Concert

CENTREVILLE, Dec. 22.—(ENS). —Four public schools of South Monaghan, Nos. 1, 2, 3, 5 presented an operetta in the Sunday school hall on Wednesday night. There was a very large attendance and a most delightful program of choruses and drills were given. The reeve of the township, Roy Whittington, was chairman.

The opening number was "O, Canada,' after which the chairman gave a short address.

The following numbers were given, 'Here Comes Christmas' was the theme of the first act. The first number was a rousing chorus by the four schools. The boys and girls were arrayed in very attractive costumes and their songs and marches were well received by the audience. Margaret Rivers sang two solos which won hearty applause.

A solo, 'Stars Shine On' by Fern Gainer, was given in fine style.

Homer Ouellette, musical director of the schools was pianist. He and the teachers arranged the program, which was enjoyed.

Following the National Anthem, Santa Claus appeared and distributed gifts to all the children.

FISH DIET HELPED

BALLARAT, Australia—(CP).—Fish in Lake Catani are undernourished, anglers have decided so aquatic plants from Lake Wendouree, where fish are plump, are being transferred to Catani.

Concert Is Presented By Otonabee Pupils

DOURO, Dec. 22—(ENS). — The pupils of S.S. No. 3, Otonabee, put on a fine entertainment and Christmas tree on Thursday evening. A capacity crowd was present. Much credit is due the teacher, Miss Mary Maloney, for her work of training the pupils. Following is the program: Chorus, "There are Many Flags"; welcome, Madeline Elmhirst; Christmas carols, "It Came Upon a Midnight Clear," "The First Nowell," "Good King Wenceslas" (in parts); dialogue, Saving Society"; recitation, Marigold Elmhirst; dialogue, "Teacher's Pet"; song, "The Three Kings," by Don Smith, Arthur Elmhirst, and Forde Green; dialogue, "The Matrimonial Advertisement"; recitation, David Hayes; drill, "The Christmas Star"; dialogue, "The Evil Men Do"; recitation, Percy Elmhirst; folk dance, "Old Zip Coon"; dialogue, "Rosie, the Girl from Paris"; Highland Fling by four girls; choruses, "The Mermaid," with solo parts by Don Smith and Vincent Hogan, "Up on the Housetop"; song, "South of the Border" by four girls; dialogue, "Fetchin' Paw Around"; recitation, Vincent Hogan.

SUITABLY INSCRIBED

Directly in front of the Bank of England in London a sandbag firepost shelter was erected, and a wag placed over the entrance a sign reading: "Built with a sound financial backing."

Apsley Children Heard In Concert

APSLEY, Dec. 22 — (ENS). — Pupils of S.S. No. 4 presented their Christmas concert on Tuesday evening in the schoolhouse. The school was beautifully decorated with the Christmas colors and a lovely tree filled one corner. The teacher, Mr. Lewis, was in charge of the program, assisted by Mrs. George Kilborn, music teacher. The program was not very long and consisted of choruses by the school; song by Irene Tucker and Iris Smith; recitation by Irene Tucker; pantomime, "Holy Night" by Jean Bullied; piano accompaniment by Audrey Windsor, and singing by the school. A shadow play was enacted by three of the Senior boys; also two dialogues by several of the pupils; one called, "The Truth Machine," caused lots of laughter and fun. Rev. C. A. G. Spence was chairman for the occasion.

Trooper To Meet His Girl Of 'Lovely Eyes'

LONDON, Dec. 22 (CP Cable)—A romantic Manitoban soldier's hunt for "the girl with the lovely eyes" he saw in a subway and lost in the blackout may soon be over.

The Daily Mirror today identified her as Phyllis Swallow, 21, a Croydon stenographer, who though she ran from him in the crowd, says: "Now I would really like to meet him."

Jack Steel, who hails from western Canada, spotted the girl in the subway enroute from Waterloo Station to Piccadilly Circus. He was so interested in her eyes that he missed his station and finally left the train at Kingsbury, Middlesex, where the girl got off.

Outside the blackout swallowed her up. Undaunted, the romantic westerner went to the nearby cinema where the manager allowed him to broadcast an appeal from the stage in the hope the girl was among the audience. She wasn't.

But she heard of his appeal, and she told Daily Mirror reporters she noticed Steel following her, became nervous and lost him in the crowd not far from the cinema.

She would like to meet him and tell him "how sorry I am that I wasn't a little more friendly to him."

But unless Steel reads today's Mirror he won't know Phyllis has answered his plea. It is the only paper carrying the story—also a big picture of the lovely-eyed Phyllis.

Election Likely In Campbellford

CAMPBELLFORD, Dec. 22. — (ENS).—There will probably be an election here on January 1st. Ex-Councillor John O'Sullivan has definitely announced his intention of being in the field for councillor even if it means calling an election. A poll of member of the 1930 council indicates they al lintende to contest their seat at the table and since the retiring board has a balanced budget and Reeve Charlie Calver is eyeing the Wardenship with pretty good prospects of getting the post, whoever enters the field is going to be in for a pretty hard fight.

Reeve Calver has been attending county council for the past four years and if he succeeds in making the grade for warden will be the youngest the counties have had since their amalgamation. Charlie Davidson was the last warden to come from Campbellford. He held the post eleven years ago. Reeve Calver has had considerable experience with county work having served on the Board of Management, Special Roads committee and Finance committee while on the local council, has had his turn as chairman of the Legal, Hospitalization and Finance committees. It will be his task as chairman of finance to bring in the financial statement at the nomination meeting on Thursday and with rumour having it that a balance of some $2,000 will be shown on the right side of the ledger there will probably be more than mild applause.

This would seem to indicate that Mayor Long may get an acclamation and be given his sixth year at the head of council, while the Reeve and Deputy-reeve Locke will in all likelihood be similarly returned to carry on.

Consoles Father For Loss Of Son

The Duke of Kent is shown consoling W. J. Ross, government messenger, whose son was lost in the sinking of the British warship Courageous. The meeting took place when the Duke visited St. Andrew's House, the new Scottish government building at Edinburgh. In the CENTRE is John Colville, Secretary of State for Scotland.

Raid On Firth

London, Dec. 22 (CP)

THE AIR MINISTRY announced today that German air raiders had appeared over the Firth of Forth in Scotland this morning and had been driven off by British fighting craft after a battle in which one German plane disappeared in a dive.

The Firth of Forth, on which the city of Edinburgh and the Rosyth naval base are situated, has been the objective of German raiders several times during the war.

Earlier in the day an unidentified plane was fired on by British anti-aircraft guns over the Suffolk coast. No raid warning was given for this flight.

"And the same to you"

Old Santa has the gift of giving people just what they want. When it comes to thirst that's what ice-cold "Coca-Cola" does, too . . . gives you just what you want . . . complete refreshment.

THE COCA-COLA COMPANY OF CANADA, LIMITED

50

AN APPEAL AND A WARNING TO MOTORISTS

A Message from the Attorney General of Ontario and the Ontario Minister of Highways.

EVERY YEAR the Christmas season is marred by motor vehicle accidents. This year, in an effort to prevent the needless loss of life and damage to property, all traffic officers in Ontario have been directed to exercise rigid control of holiday traffic. The individuals who place their own interests first must be curbed in their disregard for others' safety. Severe penalties, including the loss of license, will be imposed on those who cannot restrain their speed—who by any means impair their ability to drive—who in any way disregard the safety of others.

The responsibility for danger-free driving rests primarily with every motorist. The individual must co-operate. He or she must realize that fines and jail terms, severe though they be, will not bring back life nor lessen the suffering of the injured or the anguish of their friends and relatives.

Each month, in Ontario, since September 1st, 1930, an average of 47 persons have been killed and 803 injured. The amount of property damage over these years is estimated at $10,881,334. Accidents can be prevented. We believe and expect that the motorists of Ontario will co-operate—will respond by exercising care and judgment to make this a safe and happy Christmas and New Year season.

Hon. Gordon D. Conant, K.C.
Attorney General

Hon. T. B. McQuesten, K.C.
Minister of Highways

CHICAGO UNIVERSITY ABANDONS BIG 10 FOOTBALL CONFERENCE

Trustees State No Benefit For Students

CHICAGO, Dec. 22 — (AP). — University of Chicago, a member of the Big Ten Conference since the inception in 1896 and one of its major gridiron powers for many years, has abandoned intercollegiate football.

The end of the sport in which Chicago, despite recent disastrous seasons, still holds more undisputed conference championships than any other member, came by decree of the university's Board of Trustees.

The trustees said the university "believes its particular interests and conditions are such that its students now derive no special benefit from intercollegiate football."

They added: "The university looks upon all sports as games which are conducted under its auspices for the recreation of the students. The university will continue to promote intramural sports and will encourage all students to participate in them."

Doubt that the conference would permit Chicago to continue conference competition in other sports was expressed by Prof. O. F. Long of North-Western, chairman of the Big Ten Faculty Athletic Committee.

The trustees' statement said "details of Head Coach Clark Shaughnessy's adjustments to the new situation have not been determined."

Shaughnessy himself termed the action "quite startling," but declared he had no other comment to make.

Oshawa Beats Guelph 2 to 0

GALT, Dec. 22 — (Special). — Guelph Biltmores played their first home game in the O.H.A. Junior A series here last night, and lost to Oshawa Generals 2 to 0. It was a fast, hard-checking game, with the breaks a telling factor.

Oshawa scored their first goal in a scramble in front of the net, Sawyer getting the credit, while the second was a looping shot from the centre ice by Judd AcAtee.

On the night's play the Generals had the edge and deserved their win.

Guelph. — Goal, Neath; defence, Hazel and Dick; centre, Ferguson; wings, Kelly and Gregg; subs., Young, Finkbeiner, Luscombe, A. Brown, Cosens, Holota.

Oshawa — Goal, McManus; defence, Daniels and Eddolls; centre, R. Wilson; wings, Sawyer and Knott; subs, J. McAtee. N. McAtee, Hellyer, Smith, Ritchie.

Referee—Murray Cinnamon, of Brantford.

First Period.

No score.

Penalties — Hazel, Wilson, N. McAtee, Ferguson.

Second Period.

1—Oshawa, Sawyer (J. McAtee) 7.03

Penalties — Finkbeiner (2), McAtee, Dick, Hellyer, Gregg.

Third Period.

2—Oshawa, McAtee 0.19

Penalties — Dick, Daniels, Finkbeiner, Sawyer, Gregg.

Remember When—

Famous fighter of the 80's, Jake Kilrain died at Quincey, Mass., two years ago today. During his 16 years in the ring he fought 150 battles, but the highlight of his life was his meeting with John L. Sullivan in the last recorded bare-nuckle championship in 1889. Kilrain lost to the mighty Irishman in the 75th round.

WINTERIZE YOUR CAR NOW!

- Oil & Lubrication
- Batteries
- Anti-freeze
- Tires
- Tune-up
- Heaters, etc.

J. J. DUFFUS CO.
Tel. 5757 24 Hour Service

To Aid Red Cross

London, Dec. 22, (CP) PAM Barton, British women's golf champion, who has swapped her clubs for the steering wheel of a London ambulance may make a brief return to her favorite sport early in the new year for the benefit of the Red Cross.

Pam plans to pair with Henry Cotton, former British open titleholder, against Wana Morgan, former English champion, and Archie Compston, outstanding pro, at the East Brighton course on the Sussex coast.

Williams Leads The League Batting In Runs

Young Ted Williams, brilliant Boston Red Sox outfielder, took the honors in batting in runs in the American League in 1939—an honor that is regarded among ball players almost above all others. In 149 games, Williams propelled 145 of his mates across the pay-off rubber, giving him a lead of 19 over the redoubtable Joe DiMaggio of the Yankees, who, however ,appeared in 29 fewer games. On the percenotage basis of games played, DiMaggio would have slightly the edge with an average of 1.05 runs batted in per game to .97 for Williams. However, it is the totals that ccunt in this competition.

Third in line came Bob Johnson of the Athletics with 114, followed in turn by Hank Greenberg of the Tigers with 112, and Joe Gordon of the Yanks and Gerry Walker of Chicago with 111 each.

In 1938 Jimmy Foxx of the Red Sox set the pace by driving in 175 runs. In 1939 Foxx drove home 105 markers, making the eleventh straight season he has driven in a hundred or more tallies.

Best at waiting them out in the circuit in 1939 was Harlond Clift, hard-hitting St. Louis third-sacker who drew 111 free trips. The year before both Foxx and Greenberg were awarded 119 passes. Frank Crosetti of the Yankees was clipped the most times by pitchers with 13 blows registered on his body. This was the fourth straight year he was the leading target.

The league's leading strikeout artist was Hank Greenberg of the Tigers, with 95 breezes. This relegated Frank Crosetti to third with 81, Bill Nagel of the Athletics having 86. Crosetti led the league in 1938 with 97, deposing Jimmy Foxx who had been the leader for the six previous years. Foxx in 1939 fanned 72 times.

An individual high for a game was attained by Jim Tabor, Boston third baseman on the Fourth of July in a game with the Athletics when he drove in nine runs. In this game he hit two homers with the bases full.

Runs-batted-in for the entire league were off in 1939, with 5,963 driven in, as compared with 6,100 the year before. Strikeouts were up, with 4,314 in 1939, and 4,251 in 1938. In line with the general slight improvement of the pitching as compared with the hitting, bases on balls were down to 4,657—from 4,926 in 1938.

Boston Rookie Led League

CHICAGO, Dec. 22.—(AP). —New York Yankees dominated the summer's baseball warfare, as usual, but even their prodigious feats could not dim the lustre of one Theodore Williams.

This 21-year-old Boston rookie, built along the general lines of a beanpole, led the American league in runs batted in, clubbing out a .327 mark, including 31 home runs, 44 doubles and 11 triples.

Official averages released to-day revealed Williams, in right field for 149 games, knocked 145 runs across the pate, 19 more than Joe Dimaggio's total in second place. The Yankee ace, however, played in 126 games. On a proportionate basis, Dimaggio batted in 1.05 runs per game and Williams .97 per game.

SPORT GIFTS

It's snowing out now (when this ad was written) and let's hope it keeps up. But here's some last minute suggestions for those outdoor friends, young and old.

Ideal Gifts From PRATTEN'S

Toboggans 1.85 to 3.85
Skiis - 98c to 9.50
Excellent quality—All lengths
Sleighs 39c to 2.98
Children's Wagons 1.98 to 7.75

Hockey Sticks 25c-35c-50c
Bob Skates ..... Pr. 49c

PRATTEN HARDWARE
396 George St. Phone 7523

SPORTS—DAY BY DAY

Digging Up the Local Dirt With the Odd Chuckle or Two

By CEC PERDUE

Just when space is getting tough to fill—owing to the Xmas season and pre-seasonal sports arrangements—we're tickled to get hold of an item about Wes Champ. It is written in the Vox Pop section of Liberty magazine this week by one M. I. Clarke of Regina and concerns Mr. Champ, who lives in Peterborough now. He hails from Regina and has business connections in several towns, being owner here of the Champlain Hotel. Mr. Champ is also first vice-president of the Peterborough Hockey Club, so this lengthy item should be of some interest to local puck fans.

* * * * * *

Mr. Clarke writes: "That article about Eddie Shore written by Arthur Mann in this magazine November 25th is very fine, but to Saskatchewan readers it must give cause for some amusement to read: 'He climbed down from the engine cab in 1923 and got a skating job with the Regina Capitals, operated by the famed Patrick brothers, Frank and Lester.' Why do the Eastern writers so consistently ignore the man who sponsored pro and later amateur hockey in Saskatchewan? The Patrick brothers did not have anything to do with Saskatchewan hockey or Regina Capitals. This team was owned and operated by Wes Champ and later sold to Portland. The Regina Capitals were the beginning of big-time American hockey."

* * * * * *

He Says, Says He

"Let us give the Patrick brothers their due for what they have done," says Mr. Clarke, "but let the sports writers not overlook the fact that Wes Champ developed such players as Eddie Shore, Dick Irvin, Mush March, Geordie Hay, Rabbit MacVeigh and many others of equal calibre. I know whereof I speak because I work in the office of one of the businesses owned by Mr .Champ, and Eddie Shore's first pro contract signed for Wes Champ for $1,500 is lying in our office safe right now. I might go on to say that later Mr. Champ operated various senior amateur hockey clubs in Regina from which professionals and minor teams have drawn recruits. I refer to Lloyd Ailsbey, Lud Wareing, Johnny Clarke and a host of others."

* * * * * *

And this rabid puck fans continues: "If the Eastern sports writers would take the trouble to find out who put hockey on the map in Regina, they could go to Dick Irvin, Eddie Wiseman or Johnny Gottselig, who were Regina products. Regina is very proud of the hockey talent it has contributed to the East, but at the same time it has had to see the credit for developing it persistently going to the men who had nothing to do with it. Mr. Champ is now operating a hotel at Peterborough, Ontario, and if he has the time read this issue he will no doubt have a quiet laugh as he has had at ever so many similar articles dealing with the life and fame of great hockey players, who according to sports writers always get their chnce with Patrick or Art Ross or other well known managers in the East; but never with Wes Champ, who saw the possibilities in the raw recruits and took a chance on them."

* * * * * *

Who Knows, Maybe?

And so he concludes: "There has been so much comment by Regina sports fans regarding this oversight on the part of the Eastern sports writers, it is time some one took the trouble to correct them." Well, Mister Clarke, we have done our part—and the space it took is but small measure of our gratitude to you for filling it! We are glad to have a hockey authority like Mr. Champ on the Petes' executive and we only hope he can spot a few future Eddie Shores among some of the local amateur puckists.

* * * * * *

From Lindsay comes word that Convener Dick Butler and a Sutton representative sat themselves down the other p.m. and drew up a schedule for a three-team O.H.A. intermediate "B" grouping. Clubs drawn were Lakefield, Oakwood and Sutton. Dunno why the Lakefield or Oakwood teams weren't represented—but anyway the schedule is due to open Jan. 3rd with Sutton at Oakwood. On Jan. 5th Lakefield journeys to Sutton, and then Oakwood opens in Lakefield on Jan. 9th. Top two clubs playoff in two out of three tilts, first team having choice of ice for the first fray, and the third if necessary. Schedule is listed elsewhere. We gather from the Scugog account that Lakefield wasn't anxious to get into a group which required too much travelling, but finally consented to that setup.

* * * * * *

Comes A Cage Tilt

Exhibition cage contest billed for the Y.M. tomorrow eve betwixt Simpson Ave Grads of Toronto and a local all-star squad. The Grads, runners-up the last two years in the Toronto and district senior loop circuit, is rated the most polished basketball team in the metropolitan area and is led by the starry Shag Parks. It is the first time a senior Toronto team has visited here in years. The locals will have some of the St. Paul's aces—senior champs here last season—aboard, guys like Jim Thorburn, Don Sedgewick, Doug McPherson and Les Ascott. So it should be a swell scrap and deserves a good crowd. Incidentally, the City Cage Loop will consist this season of Quakers, C.G.E., Dominions, Independents and the Bees. Schedule will be drawn up next week.

* * * * * *

First round of play in the Girls' Basketball League was completed the other night and there will be no play at the Y.W. during Christmas week, nor will the second round of the lasses' hoop schedule get under way till January 5th. A trio of tilts that night, and the rest of the schedule should be announced shortly. In other years, the damsels didn't get started till after New Year's, but they smacked all previous records to smithereens this semester by completing one leg of the schedule ere Christmas.

* * * * * *

Picking 'em off the Grapevine: Jay's city loop bowling team rolled 3,808 against the Capitals' 3,714 at Duffus' last eve, a mighty high inter-team score....Only two of Cobourg's last year junior hockeyists are too old for the squad this season....Jack (Shorty) Roberts, former Toronto goalie, has received his O.H.A. transfer to Peterborough....Two Lindsay lads are transferred elsewhere, Tom McNeill to Orillia and Wilf Ferguson to Richmond Hill....Skipper Ed Thomas, Quinte hockey pilot, is blue over the likely loss of Gow and Hastie to Gananoque; says he might cut out hockey....Trenton Fliers will keep the VanHorne Cup if they win it this season, it being a three-year trophy and they've won it twice in a row now....Among unique Christmas cards we received is one from Hamilton showing a swell action picture of Mick Magee in the Tigers' lacrosse uniform....Percy Bond of this city has been named a supervisor for the Ontario Athletic Commish....So is Bill Walshe, the Kingston sports writer....Church hockey teams should organize over the week-end; entries must be in by Dec. 26th....Southend Loop wants a bantam and a juvenile entry yet....The muse hath up and flown away, and so we have no rhyme today.

Former Athlete Dies In The West

OTTAWA, Dec. 22.—(CP) —Word of the death of Mike Shea, veteran newspaperman in Winnipeg yesterday brought sorrow to his friends in the city who knew him in the hey-day of his prowess as a great athlete and popular news writer.

A man of marked versatility he played football, hockey, lacrosse and baseball and played them all well.

He filled with distinction such jobs as sports editor and city editor on Ottawa and later Winnipeg papers and for a time shortly after the Great War was Ottawa superintendent of the Canadian Press.

His quick decisions and clear thinking made for his success in both the sport and journalistic fields. He played left half-back with the championship Ottawa College team from 1894 to 1897.

Mike won distinction also in lacrosse with the champion Capitals and hockey.

Lakefield Team In O.H.A. Group

Sutton, Lakefield and Oakwood were grouped together in an Intermediate B series at a meeting called by convener Dick Butler at the Hotel Benson Wednesday night. A double schedule was drawn up and the playoff arrangements will see the first and second teams in a two out of three final series. The first team will have the choice of ice for the first game and the third game if necessary.

Following is the schedule:

Jan. 3—Sutton at Oakwood.
Jan. 5—Lakefield at Sutton.
Jan. 9—Oakwood at Lakefield.
Jan. 12—Oakwood at Sutton.
Jan. 16—Lakefield at Oakwood.
Jan. 19—Sutton at Lakefield.
Jan. 23—Sutton at Oakwood.
Jan. 26—Lakefield at Sutton.
Jan. 30—Oakwood at Lakefield.
Feb. 2—Sutton at Lakefield.
Feb. 6—Lakefield at Oakwood.
Feb. 9—Oakwood at Sutton.

Charley Gehringer Will Start With Tigers For 15th Year When Team Hits The Road

CHICAGO, Dec. 22 — (AP). — Charles Leonard Gehringer has travelled a long, glorious baseball road since those days when he bounced from the county fair grounds' diamond at Fowlerville, Mich., right into a full-time second-basing job with Detroit Tigers, so it's good news to hear he'll be hitting the major league highroad again next spring.

Before the 1940 campaign is well under way, "Silent Charley" will be 37 years old—and the subject of much speculation as to whether he'll be able to stick it out through his fifteenth full season with the Bengals. It's a certainty the quiet, reserved infielder won't have much to say about it himself—but his record will do a lot of talking in his favor.

He suffered a badly pulled leg muscle last June in the All-Star game at Cooperstown, N.Y., and some of the boys said he was on the way out. But young Benny McCoy, who was expected to take Charley's place ,apparently is headed for Philadelphia, giving rise to the thought that Tiger officials believe one of the greatest pair of legs in baseball will carry Gehringer through another season.

New York's great youngster, Joe Gordon, took the play from Gehringer last summer, but Charley didn't do badly. He appeared in 116 games, hit .325, and his 132 hits included 16 homers, 6 triples, and 29 doubles. Possessor of one of the keenest pair of eyes in the sport, he drew 66 walks and fanned only 16 times. He was also the best fielding second baseman in the circuit.

Previous to the 1939 campaign he had compiled a record which undoubtedly will qualify him some day as a candidate for baseball's Hall of Fame. During 13 full seasons his major league average was .327. Through that period, at various times, he led the American League in hitting, runs scored, hits and stolen bases. In two World Series he hit .377.

It's been said Gehringer lacks color. If this is true it's only because he made the hardest plays look easy.

U.S. Capital Is Taking To Hockey Game

WASHINGTON, Dec. 22 —(AP)— The capital of the United States is getting its first taste of hockey and the citizens are finding it easy to digest. Its team is the Washington Eagles of the Eastern United States Amateur League, coached by Redvers Mackenzie of Montreal and made up of Canadian youths.

The Eagles got off to a bad start losing their first home game to the Atlantic City Sea Gulls.

"The boys," said Redvers, "were trying too hard to thank the people of Washington for the fine reception they're getting."

Since then, however, the Eagles have been soaring. Today they are in second place in the league standing, two points behind New York Rovers. The crowds are getting bigger weekly as the Washington citizens take to the game and its fast play and the way the team has been improving.

Washington is pretty much of a "Southern city." Many of its residents are from the Deep South and the Southwest where ice is a rarity, and before the Eagles came to town they never saw a hockey game. To help the customers understand the game Mackenzie held a hockey clinic, opening the doors of Riverside Stadium and inviting every one in free.

Using his players to illustrate the play, he went through the game, describing in detail faceoffs, offsides and many other phases of the game.

The Washington fans like the young Canadians on the team. The two principal heroes at the moment are Bill Davies, Montreal defenseman, and Goaler Gordon Lee. They also applaud such stalwarts as Paul Courteau, from Quebec, whose fiery play and flying fists have made him the most popular centre; flying Alan Kuntz, and Les Ramsey.

PRO PUCK PERSONALITIES

CLINT SMITH
Rangers

Threatening to duplicate the clean-playing accomplishments of Frank Boucher, who held practically a monopoly on the National League's Lady Byng trophy, is Clint Smith, diminutive Ranger centre, one of the three or four best at his position in the circuit. It wasn't until Feb. 5 last season, after he had played 83 major league games, that Clint was banished. Referee Ion having the honor after an accidental trip. The previous season, 1937-38, his first in the N.H.L., he had set a record by going through the entire season without drawing a single penalty. And he garnered 37 points to make a ninth place debut in the scoring race. Last season he became a 20-goal-a-season player with 21 goals, fourth highest total, to which he added 20 assists to finish fourth in the official point standing. And he won the Lady Byng trophy for gentlemanly effective play. Twenty-six years old, Clint—or Snuffy, as he is known in some circles—is a nifty stick-handler, a fine play-maker, a good checker—in short, a starry centre. Usually wears a smile. Born in Assiniboia, Sask. Played amateur with Saskatoon Wesleys; turned pro with Springfield seven years ago. Had three great seasons on the coast with Vancouver Lions, setting a league scoring record (later broken) with 53 points in 1935-36. Following season with Philadelphia in Int.-Am. loop thence to Rangers. Shoots left.

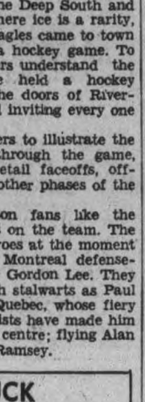

Clint Smith

City Bowlers Roll High In Hot Match

Rolling last night to break a second place tie in the City League standing, Jay's and Capitols put on the most thrilling exhibition of high-class bowling seen on Duffus Alleys for many years. Both teams turned on the heat to the highest pitch as the Cigar men tumbled off 3808 pins against the Grill's 3714. It was a record match for the Alleys and their split of points leaves both squads still tied for second place.

Gordon's had to much power for the good Lock Works outfit and won all four points with a 3542 total. Duffus and Grafton's worked for a two-point draw and C.G.E. nosed out Grant's by small margins on all three games.

The big four individuals of the evening were Fred Martin with 835, Bud Weese 833, Fred Hickey 814, and Bud White 803. Seven men knocked off 300 or better singles; Bud Goodson's 332 was good for a goose; Turk Walton's 330 won him chickens, while Freddie Martin took the turkey with his 835 three-game string.

The following are the City League scores:

Jay's 2, Capitol 2.

Jay's:				
G. Walton	232	330	217	779
G. Robertson	259	258	180	697
A. Mattuci	323	228	193	744
H. Fisher	266	271	248	785
E. White	298	254	251	803
	1378	1341	1089	3808
Capitol:				
B. Goodson	221	332	165	718
L. Anthony	261	200	285	746
M. O'Neill	270	289	229	788
A. Delahaye	222	277	282	781
V. Anthony	184	257	240	681
	1158	1355	1201	3714

Gordon's 4, Lock Works 0.

Lock Works:				
F. McCormack	327	240	225	792
H. Nicholls	190	191	278	659
W. Jordon	178	184	147	509
C. Shepherdson	140	201	228	569
B. McCarroll	259	240	200	699
	1094	1056	1078	3228
Gordon's:				
F. Martin	247	261	327	835
T. Miller	200	166	198	564
F. Wood	265	185	218	668
J. Playford	201	239	203	643
W. Weese	233	317	283	833
	1146	1168	1229	3543

Grafton's 2, Duffus' 2.

Duffus':				
J. Marsden	253	183	157	593
F. Hickey	215	298	301	814
V. Fitzgerald	207	248	163	618
F. Scates	178	234	161	573
T. Curvin	248	192	213	653
	1101	1155	995	3251
Grafton's:				
N. Routley	173	175	247	595
S. Adamson	219	294	203	716
W. Firth	177	236	165	578
W. Stanbury	186	253	251	690
G. Gimblett	223	247	163	633
	978	1205	1029	3212

C.G.E. 4, Grant's 0.

C.G.E.:				
R. Clifford	256	137	245	638
R. Clyde	219	271	109	599
W. Harris	227	175	174	576
C. Low	198	231	187	616
T. Martin	198	289	211	698
	1098	1103	926	3127
Grant's:				
E. Kearns	208	180	173	561
H. Freeman	161	229	186	576
C. Grant	244	235	178	657
S. Trowbrdige	239	279	151	669
B. Dawe	160	169	211	540
	1012	1092	899	3003

N.H.L. STARS

(By the Canadian Press.)

Aubrey (Dit) Clapper, Boston — scored two goals, one the winner, as the Bruins defeated Montreal Canadiens 3-2.

Bill Summerhill, Canadiens — turned in a great effort against the Bruins although he failed to get into the scoring column.

Charlie Conacher and Earl Robertson, Americans—former marked up a goal and an assist and the latter turned in a shutout as the New Yorkers defeated Detroit Red Wings 3-0.

Earl Seibert, Chicago — led the Black Hawks to a 3-1 victory over Toronto Maple Leafs with a goal and an assist.

Pari-Mutuel Betting In U.S. Shows $20,000,000 Increase

NEW YORK, Dec. 22.—The annual survey of pari-mutuel betting disclosed last night that $297,633,113 changed hands at American race tracks during 1939 in seventeen of the eighteen States where the sport of kings was legal. The sum represents an increase of almost $20,000,000 over 1938, or one of the sharpest advances in a decade, and excludes only Louisiana.

Ten States showed gains and the seven others decreases. The biggest increase was noted in Maryland, from $29,222,534 to $34,990,580, and the greatest loss in Massachusetts, where the season was cut from ninety to sixty days and the betting dropped from $48,991,865 to $22,274,329.

Arizona, California, Florida, Kentucky, Michigan, New Hampshire, Rhode Island, Washington and West Virginia showed increases, while wagering in Arkansas, Delaware, Illinois, Nebraska, Nevada and Ohio dropped slightly. Except in the cases of Maryland and Massachusetts, the difference were small compared with the totals.

California led for the second straight year with $78,808,676, an all-time high for a single State. The California season of 280 days was the longest, and the State treasury there harvested the most revenue—$3,032,347. Illinois, with a 200-day season, bet $37,973,876; Florida with a 100-day season, bet $35,276,603, and Maryland, with 154 days, wagered $34,990,580.

The figures, based only on thoroughbred racing, follow:

State	Days	Handle	Revenue
		$	$
Arizona	15	528,724	22,270
Arkansas	30	3,090,917	183,067
xCalifornia	280	75,808,676	3,032,347
Delaware	30	8,634,577	z259,037
xFlorida	100	35,276,603	1,214,292
Illinois	200	37,973,876	577,659
Kentucky	99	11,688,820	184,912
Maryland	154	34,990,580	1,116,590
Massachu'ts	60	22,274,329	979,573
Michigan	81	10,098,818	192,425
Nebraska	29	*2,225,000	*33,656
Nevada	21	162,825	3,257
N. Hamp.	48	11,819,375	619,930
Ohio	174	6,334,485	93,003
Rhode Is.	73	26,468,776	926,407
Washington	77	3,690,849	184,542
West Va.	107	6,585,863	91,609
Total	1,578	297,633,113	9,714,576

x—Computed by season. z—Admission tax not included. *—Estimated.

Kingston Group In Intermediate

KINGSTON, Ont., Dec. 22.—(CP) —With four teams entered, group No. 1 in the intermediate "B" series of the O. H. A. met here Thursday with Prof. Gelley of R. M. C., convener, and drafted a schedule of 10 games. The Royal Canadian Signals, R. C. A. F. seconds, Gananoque and Queen's University intermediates will compose the group. A home-and-home game schedule was adopted with no playoff for group honors, the team winning the group advancing into the intermediate "B" playdowns of the O. H. A.

MIDDAY CONCERTS

MANCHESTER, England—(CP). — Because of nightly blackouts, midday concerts are being held at Houldsworth Hall, crowded with music-lovers for most of the program.

Your car may look in an impossible state after a wreck—but we can fix it and guarantee its condition.

ASK FOR FREE ESTIMATES ON
- AUTO PAINTING
- FRONT WHEEL ALIGNMENTS

Sugden & Shadgett
COR. SHERBROOKE & WATER
Phone 3422

SKATING TONIGHT
Sacred Heart Rink
TONIGHT AND TOMORROW NIGHT

The World . . .
In Your Stocking!

A GIFT SUBSCRIPTION to The Peterborough Examiner! A constant reminder of your sentiment and a constant source of information, amusement, and education. An easy-to-order subscription costs only $6 for a year ($7 to U.S.)—by mail. Just fill in the handy order form below and mail it. We'll send a Gift Message for you and deliver the first issue on Christmas Eve.

A Wanted Gift Every Day In the Year

CIRCULATION DEPT.
The Peterboro Examiner

THE PETERBOROUGH EXAMINER
Circulation Dept.

I enclose $6 for which you are to send the Examiner to the following address for one year, and mail a gift message in my name.

Name .....
Address or R.R. .....
My Name .....
My Address .....

LEAFS DROP GAME TO CHICAGO 3 TO 1 AND LEAGUE LEADERSHIP

Ross Calls For Fine Of $1,000 On Manager Smythe Of Toronto For Inserting Advertisement

By ROBERT CLARKE
(Canadian Press Staff Writer.)

Defendant Art Ross banked today on the cold figures of the National Hockey League standing—and they're not supposed to fib—to counter the arguments of plaintiff Conny Smythe.

Ross believes that the figures would be enough for any jury to acquit his Boston Bruins on the charges made by Smythe.

The case hit the sports headlines a few nights ago when Smythe brought his Toronto Maple Leafs to Boston. The Leafs manager inserted a paid advertisement in a hub paper claiming that the Bruins were playing defensive hockey on the road and invited fans out to see "a real hockey team, the Toronto Maple Leafs."

Great was the Rossian delight when the Bruins went out and trimmed the Leafs 3-2 before the largest crowd of their home season. Ross didn't say much about that ad while in Boston, but reserved his efforts until the Bruins came to Montreal last night for a game against Canadiens, which they won by another 3-2 score. Montreal is the home of League President Frank Calder and Ross declared that he had asked that a $1,000 fine be slapped on Smythe because of the advertisement.

To See It Through.

Said Ross: "We're serious about this and we intend to see it through." He stated that his demand to Calder was based on a clause in the league constitution which says that any officials of any club who gives adverse publicity resulting in diminishing the drawing power of a club may be fined.

The Boston leader claimed that the ad hadn't helped the crowd any in Leafs' game at Boston the other night and had resulted in only 5,000 fans turning out to watch Bruins beat Canadiens. Ross claims that any team which has lost only one in its last 11 games, such as the Bruins, certainly can't be said to be playing defensive hockey on away ice.

The victory over Canadiens, coupled with a 3-1 success for Chicago Black Hawks over Toronto Maple Leafs, lifted the Bruins into sole possession of first place in the standing for the first time this season. At the same time, New York Americans went into a sixth-place tie with Detroit by blanking the Red Wings 3-0 in the night's other scheduled game.

The star of the Boston victory—giving the club a record of eight wins, two draws and a loss in their 11 contests—was burly Dit Clapper. The defence ace scored the first and last goals, getting the winner a little more than a minute after Louis Trudel had tied the count at 2-2 in the third period.

Clapper Tied Score

Ray Getliffe, with Bruins last season, scored the first Canadien goal in the opening period. Clapper tied it up in the second and Milt Schmidt sent Bruins ahead late in the same period. The game seemed headed for overtime when Trudel scored while Clapper was off for tripping; Clapper atoned for his error by getting the winner on a shot that deflected from a Montreal player with less than four minutes to go.

The suprising Black Hawks jumped into a three-goal lead in the first period and were never caught. Mush March started them on their way with a goal in the 12th minute and Earl Seibert, who had aided in the tally, made it 2-0 less than a minute later. Joe Cooper finished off the Hawk scoring in the last minute of the session.

The best Leafs could do after that was a score by Murphy Chamberlain with little over a half-minute left of the second period. The Hawks almost completely silenced the big Leaf guns of Gordie Drillon, Syl Apps and Bob Davidson. Only Apps picked up a point, figuring in Chamberlain's goal.

Americans' victory meant the ninth straight game without a win for the Reds Wings. As goalie, Earl Robertson turned in a perfect effort, the Americans were paced by Eddie Wiseman, Charlie Conacher, and Nels Stewart. Wiseman and Conacher each picked up a goal and an assist, while Stewart figured in each of their tallies. Tommy Anderson scored the third American goal midway through the final period.

H-O-C-K-E-Y

NATIONAL LEAGUE

	P.	W.	L.	T.	F.	A.	P.
Boston	17	10	4	3	45	31	23
Toronto	17	9	5	3	47	30	21
Rangers	16	6	3	7	37	24	19
Canadiens	16	7	7	2	44	41	16
Chicago	15	7	7	1	31	45	15
Detroit	17	4	10	3	27	48	11
Americans	18	5	12	1	36	48	11

Thursday Results

Chicago 3, Toronto 1
Boston 3, Canadiens 2
Americans 3, Detroit 0

Future Games

Saturday—Detroit at Toronto; Chicago at Rangers.
Sunday—Boston at Americans.

AMERICAN ASSOCIATION

Thursday Results

St. Paul 3, St. Louis 1
Kansas City 3, Tulsa 2

LONDON CUP

Har'ngay Racers 8, Wembley L. 1
Racers win series 12-2.

O.H.A. INTERMEDIATE "B"

Pt. Colborne 9, Simcoe 4.

BIG SIX JUNIOR

Thursday Result

Oshawa 2, Guelph 0

QUEBEC PROVINCIAL

Shaw. Falls 6, Sherbrooke 1
Verdun 3, Lachine 1

CAPE BRETON SENIOR

North Sydney 6, Glace Bay 3

SENIOR EXHIBITION

Halifax W. 7, Halifax R. Rld. 3

OTTAWA SENIOR

Hull 9, Airforce 3
La Salle 5, Cameron High. 2

SASKATCHEWAN SENIOR

Regina 5, Yorkton 4

Fights

(By the Associated Press.)

New Bedford, Mass. — Babe Verila, 153½, New Bedford, stopped Frankie Britt, 152, Fall River, Mass. (10).

Wrestling

(By the Associated Press.)

North Bergen, N.J.— Gus Sonnenberg, 205, threw Tom Casey, 210, Ireland, 8.39.

This Handstand Got a Genuine Horse Laugh

You can almost hear lilting equine laughter here as a steed named Chios peeks through the hedge at his jockey, caught by the camera in the middle of a tumbling act after he and his horse had had a difference of opinion about crossing a hedge jump during the running of the Cotswold Steeplechase at a race meet at Cheltenham, England. Chios decided not to take the obstruction, but Jockey Spares, supposedly at the controls, could do nothing else but let his momentum take him over alone, a feat calculated to arouse the risibilities of man and beast—provided no one was hurt. Which is how it turned out.

Harold G. Woods Is Named To Athletic Commission

TORONTO, Dec. 22.— Announcement was made by Lionel Conacher, M. L. A., chairman of the Ontario Athletic Commission, last night that Harold G. (Touch) Woods of St. Catharines has been named to the commission to fill the vacancy left by the resignation of P. J. Mulqueen of Toronto.

Woods' appointment will be ratified by an Order-in-Council to be passed at the next meeting of the Cabinet, it was said. Other members of the commission include A. E. Lyon of Perth, W. A. Fry of Dunnville, and E .G. Farr of Weston.

The new commissioner is a former amateur baseball player of note and has made valuable contributions to all kinds of sport in the Niagara Peninsula. No sport or cause in relation there in was ever too small or to large for the genial Garden City business man and sportsman to pass up. He made contributions, financial and otherwise, to amateur baseball, basketball, lacrosse, boxing, hockey and track and field. His flair for organizing has been one of the prime reasons why sport in the Niagara district has flourished the last few years.

Names District Supervisors.

Chairman Conacher's choice will be a popular one throughout the Province. Addition of Woods and the naming of a board of nine supervisors to further Ontario sport and assure competent direction is the first of Conacher's far-reaching "new deal" for amateurs in all sports in Ontario. Each regional director, all well known in sports, will be responsible to the commission for the district they represent. Those named are: Norman Perry of Sarnia, former Mayor of Sarnia and erstwhile Galloping Ghost of Canadian football; Harry B. Rockey of London, secretary of the London Board of Education and former secretary of the southwestern branch of the Amateur Athletic Union of Canada; Sammy Manson of Hamilton, former Hamilton Controller and Tiger football star and past president of the Hamilton Olympic Club; J. Percy Bond of Peterborough, one-time hockey player and past president of the Central Ontario branch of the A. A. U.

Bill Walshe, sports editor of the Kingston Whig-Standard and for years a sports writer on the Mail and Empire, will look after Kingston district. Wilfred (Shorty) Green of Sudbury will promote good will and good sports in the Sudbury district. Green is one of the best-known figures in the North Country. He played professional hockey with New York Americans after a long and brilla..t amateur career.

Will Regulate Sports.

Jess Spring of Kirkland Lake, one of the best all-round athletes ever developed in Ontario and an outstanding hockey, baseball and lacrosse star, who at one time held an Ontario amateur boxing championship and later has coached several teams in different lines of sport, is also named to the Board of Supervisors. S. C. Platus, K. C., of Timmins, president of the Timmins Softball Association, and former president of the Temiskaming Baseball League, and Fred W. Edwards of Fort William, sports editor of the Fort William Times-Journal, complete the board.

Conacher hopes by means of his district supervisors to keep better tabl on the pulse of sports in the Province.

THE SPORTS ROUND-UP

By Felix R. McKnight
Associated Press Sports Writer
(Pinch Hitting For Eddie Brietz)

DALLAS, Texas, Dec. 22.—(AP).—Scopperade: Homespun Ray (Bear) Wolf, the North Carolina grid maestro ready to say "no" to the Rice coaching offer, was rumored tagged for the Texas Aggies until Homer Norton got his reprieve this season....Now Norton, on the block a few months ago, has the United States' No. 1 team, a sugar bowl date, other offers—but only a one-year contract as his probable reward.

Not Cowboy Jack Grain, the wild soph who averaged 51 yards on eight dramatic touchdown runs, but Gilly Davis, the 145-pound, padless lad he beat out of a starting berth, was unanimously named University of Texas' most valuable football player....To-day the village of Grenville, Texas, noted home of "the whitest people and the blackest land," closed shop....Hometown-boy-made-good Bob Neyland had his Tennessee Vols there for a workout en route to the Rose Bowl.

Some 20,000 schoolboys played football in organized Texas High school leagues this year, if you've wondered where those college and pro stars originate....Ole Diz Dean is getting boiled out at a Texas health resort in anticipation of a comeback....The West Texas basketball team, modest claimants to the "world's tallest team," have two regulars who measure six feet, 10 inches and six feet, eight inches.

Chas. Davidson Head Trent Valley League

CAMPBELLFORD, Dec. 22. — (ENS)— The Bata Shoe Company of Frankford is slated to enter a team in the Trent Valley Hockey League line up this year and will in all probability have a group that will offer plenty of opposition to the usual contenders for the trophy. The Trenton Couriers, 1938 champions will not be in the field and will thus leave the number of teams the same as in former years at six. Charlie Davidson of Campbellford was elected president, and Wib. Kingston also of town was made secretary treasurer. Managers of the competing clubs will be on the executive.

Hawks Scored Three Goals In First Period

CHICAGO, Dec. 22. —Chicago Black Hawks, getting off to a three-goal lead in the first period, defeated Toronto Maple Leafs by 3-1 here last night and knocked them out of first place in the National Hockey League rache. On Lears' previous visit here, they outscored the Hawks by the same score of 3-1 in an overtime game.

The Leafs had to relinquish first place to Boston Bruins Thursday night when they could not muster enough scoring punch to overcome the Hawks' early sniping. Mush March started Paul Thompson's team on the road to victory by beating Broda for the first goal at 11:46 in the opening stanza. Earl Seibert furnished the assist. Less than a minute later, Seibert came right back to do the goal-getting trick himself, with Doug Bentley and Bill Thoms helping. In the last two minutes, Jack Church drew the period's only penalty and Joe Cooper scored unassisted while he was off. The puck went in off Bingo Kampman's legs.

A hard fought second period saw eight penalties, five of them to Leafs, dished out. However, although the Torontonians forced most of the pace, they did not get the rubber past Goalie Karakas until the last half-minute. Seibert was serving a penalty when Leafs clicked on a ganging attack. Murph Chamberlain scored on Syl Apps' assist after a face-off near the Hawks' net.

The unrelenting Leafs sent thrusts in Karakas' direction throughout the third period, but could not get another goal in the face of Hawks' determined defensive stand. Both Seibert and Art Wiebe had to leave the ice for repairs, so warmly did the Toronto team turn it on. Bill Carse and Phil Hergesheimer got loose from Leafs' pressure in the final minute, but Goalie Broda foiled their efforts to increase the score.

The crowd was smaller than usual, only 8,216 being on hand.

Chicago:—Goal, Karakas; defence Seibert and Wiebe; centre, Carse; wings, Hergesheimer and Allen. subs: Cooper, Dahlstrom, Thomas, MacKenzie, March, Bentley, Desilets, DeMarco and Cunningham.

Toronto.— goal, Broda; defense, McDonald and Chamberlain; centre, Chamberlain; wings, Kelly and Schriner. Subs: Drillon, Apps, Davidson, Kampman, Marker, N. Metz, Goldup, Langelle, Stanowski.

Referee, Ion; linesman, McFadyen.

First Period.

1—Chicago, March (Seibert) 11.46
2—Chicago, Seibert, (Bentley), Thoms) 12.34
3—Chicago, Cooper 19.17

Second Period.

4—Toronto, Chamberlain (Apps 19.25
Penalties—Church, Hergesheimer, Schriner, Bentley, Chamberlain, McDonald, Stanowski, Seibert.

Third Period.

No scoring.
Penalites—Kelly, Allen.

BOWLING
K. of C. Alleys
216 SIMCOE ST.

Turkey Roll, Dec. 23, '39.
(Afternoon Only 1.30 to 6 p.m.)

Alleys available all next week for open bowling. Alleys also available every Friday evening, Saturday afternoon and evening for open bowling throughout the entire season.

For Reservations, Phone 4192

Two Lakefield Girls Are Members Of Team Of Hockey Players Now Touring States

Two Lakefield girls have been proving their hockey prowess on a tour of the United States with the Toronto Women's Hockey Club. They are Phyllis Calles and Betty Lampman and they have been top-notch stars in the series of exhibition game throughout leading U. S. citieis.

The games have won large audiences, sometimes as many as 6,000 spectators turning up at the pay gate to watch the Canadian young women display their hockey ability.

The Philadelphia papers have a big spread of stories and pictures to Toronto's win there over Montreal Royals—another girls' team. The Bulletin said:

"Eighteeen girls from Canada demonstrated that a broom is not the only thing with which women are reputedly adept.

'A crowd of 6,000 went wild with enthusiasm as the two girls ice hockey teams displayed with sticks all the 'savy' of their brothers and even the truculent attitude that seems to go with the game."

Harringay Racers Capture Cup

LONDON, Dec. 22 — (CP Cable). —Despite blackouts, London has seen organized hockey, the final for the London Cup going last night to Harringay Racers in a total-goal playoff with Wembley Lions. Racers took last night's game 8-1, and the series 12-2. The teams were tied at the end of the regular cup schedule.

Canadian players who remained in London played in the series, in which Earl's Court Rangers, Harringey Greyhounds, and Streatham Tigers were the other teams. Teams were limited to ten men, and at least four were English players.

Last year's London Cup tournament went to Greyhounds, who also won the regular National League title.

RYE'S PAVILION
TO-NIGHT
AND SAT. NIGHT
Jimmy Duffus
AND HIS MUSIC
Admission 10c Dancing 5c
Free bus service after dance
Pavilion Heated

Regent
To-day & Sat.
2.30 - 7.00 - 8.30
THE FIGHTING IDOL OF MILLIONS!
BUCK JONES
Law of the Texan
with DOROTHY FAY KENNETH HARLAN
2ND FEATURE HIT
"They Asked For It"

DANCE
TO THE MUSIC OF
DEAN DOLSON
AND HIS ORCHESTRA
A popular Toronto band well known to local fans.
Engaged By The
ELITE NITE CLUB
For the Winter Season
DANCING NIGHTLY
Luncheon Music
Supper Music
No extra charge for meals
SUNDAY EVENINGS
We Are Holding
A QUIZ PROGRAM
At 9.30 p.m.
DANCING TONIGHT and Saturday Night
ADMISSION
Gents 50c — Ladies 25c
DANCING FREE
Christmas Eve Frolic
SUNDAY MIDNIGHT AT 12.05
Admission—Gents 50c - Ladies 35c
DANCING FREE
Join In the Fun
ELITE NITE CLUB
George St. — Peterborough

NEW CENTRE THEATRE
A Merry Christmas To All
TO-DAY and SATURDAY
GINGER ROGERS and FRED ASTAIRE
In their Greatest Musical Comedy Success
THE "Gay Divorcee"
Also on the Same Program
"Outlaws Of The Prairie"
With Charles Starrett and "The Sons of the Pioneers"
GYM JAMS — CARTOON
Grand Christmas Show
STARTS MONDAY
Freddie Bartholomew
W. C. Fields
Edna May Oliver
IN
DAVID COPPERFIELD

Today!
SCENES THAT WILL LIVE IN OUR MEMORY—ALWAYS!
THE ROYAL VISIT
OFFICIAL CANADIAN GOVERNMENT PICTURES
NEVER SEEN BEFORE!
Extra!
SELECTED COMEDY
COLORED CARTOON
and
CAPITOL NEWS
CAPITOL
BUY CHRISTMAS GIFT TICKETS NOW

Two Days To Win Two Turkeys
EVERYONE IS ELIGIBLE— WINNER TO BE PICKED BY BLIND SCORES
Watch Tomorrow's Paper
For the Announcement of Our Christmas Turkey Roll
"BOWL FOR HEALTH"
Duffus Recreation Academy

RADIO PROGRAMS

The programs listed are printed as issued by the stations and are subject to change.

Friday

Afternoon E.S.T.)

4.45 P.M.
Widder Brown, WEAF
News, CBL
Four Clubmen, CFRB

5.00 P.M.
Sketch by Kathleen Norris, WABC
Girl Alone, WEAF
Name It and Take It, WJZ

5.15 P.M.
Page Boys' Choir, WJZ
Midstream, WEAF
Billy and Betty, WABC

5.30 P.M.
Virginia Fair Entertains, CBL
Jack Armstrong, WEAF
It Happened in Hollywood, WABC
Affairs of Anthony, WJZ

5.45 P.M.
Little Orphan Annie, WBEN
Closing Stock Quotes, CBL
Scattergood Baines, WABC
Adventures of Tom Mix, WJZ

(Evening E.S.T.)

6.00 Evening
Torch of Progress, WEAF
Lutheran Church Choir, CBL
Edwin C. Hill, WABC

6.15 P.M.
Hopper's Hollywood, WABC
Listener's Corner, WJZ
Malcolm Claire, WEAF

6.30 P.M.
Stamp Club, WEAF
Gulden Serenaders, WJZ

6.45 P.M.
Lucio's Ensemble, CBL
European News, WABC
Li'l Abner, WEAF

7.00 P.M.
Children's Hour, CBL
Josef Marvais, WJZ
Pleasure Time WEAF

7.15 P.M.
Lum and Abner, WABC
I Love a Mystery, WEAF

7.30 P.M.
Roland Leduc, CBL
Prof Quiz, WABC
The Revellers, WEAF
The Lone Ranger ,WOR
Yesterday's Children, WJZ

7.45 P.M.
Inside of Sports, WLW
Magic Waves, WEAF
Old-time Pianist, CBL

8.00 P.M.
Don't Forget, WJZ
Cities Service (NBC) CBL
Kate Smith, WABC
Col. Stoopnagle, WOR

8.30 P.M.
Wallenstein's Sinfonietta, CBL
Lone Ranger, WGN
Robison's Buckaroos, WJZ

9.00 P.M.
Johnny Presents, WABC
Waltz Time, WEAF
Plantation Party, WJZ
Turkey Trimmings, CBL

9.30 P.M.
Christmas Music, CBL
Benay Venuta, WOR
First Nighter, WABC
Cavalcade of Hits, WJZ
George Jessell, WEAF

10.00 P.M.
Raymond Gram Swing, WOR
Grand Central Station, WABC
Lombardo's Orchestra, WEAF
Woodhouse and Hawkins, CBL
Boxing Bout, WJZ

10.15 P.M.
Musicale, Waverly Root, WOR

10.30 P.M.
Boxing Bout, WJZ
Story Behind the Headlines, WEAF
Leaves from Notebook, CBL
Fulton Lewis, WOR
Young Man with Band,WABC

11.00 P.M.
Late News Bulletin, (CBC), CBL
Paul Sullivan, WOR
John Gunther, WEAF

11.15 P.M.
Mitchell Ayres' Orch., WABC
Star Dust, CBL

11.30 P.M.
Northern Messenger, CBL
Sammy Kaye's Orch., CFRB
Himber's Orchestra, WJZ

12.00 MIDNIGHT
Tucker's Orchestra, WJZ
Waller's Orchestra, WEAF
Bono's Orchestra, CFRB

Saturday

(Morning E.S.T.)

8.30 A.M.
Gene and Glenn, WEAF
Phil Cook's Almanac, WABC
Dick Leibert, WJZ

8.45 A.M.
Harvey and Dell, WJZ
Adelaide Hawley, WABC

9.00 A.M.
Breakfast Club, CBL
Richard Maxwell, CFRB
Texas Jim Robertson, baritone, WEAF

9.15 A.M.
Cloutier Orchestra, WEAF
Old Vienna, CFRB

9.30 A.M.
Market Basket, WEAF
Hohengarten Presents, WABC

10.00 A.M.
String Team, WABC
The Wise Man, WEAF
Al and Lee Reiser, CBL
Marriage Clinic, WOR

10.15 A.M.
Rakov's Orchestra, CBL
No School To-day, WEAF

10.30 A.M.
Charioteers, CBL
Hillbilly Champions, CFRB
Bright Ides Club, WEAF
First Offender, WOR

10.45 A.M.
A Child Grows Up, WJZ
Dance Parade, CBL

11.00 A.M.
Vass Family, WEAF
Philharmonic Concert, WABC
Cloutier's Orchestra, CBL

11.15 A.M.
Ed. McConnell, WEAF
This Wonderful World, WOR

11.30 A.M.
Our Barn, CBL
Hilda Hope, WGY
U. S. Army Band, WOR

(Afternoon E.S.T.)

12.00 NOON
To be announced, WJZ
Concordia Mixed Chorus, CBL
Ryh's Orchestra, WOR

12.30 P.M.
Children's Scrap Book, CBL
Call to Youth, WEAF
Let's Pretend, WABC

1.00 P.M.
What Price America? WABC
Under Big Top, CBM

1.15 P.M.
Stamp Collectors, WEAF
Closing Stocks, CBL

1.30 P.M.
Dance Orchestra, WEAF
Three Quarters Time, CBL
Deep River Rhapsody, WABC

1.45 P.M.
Mayfair Orchestra, WABC
Three-Quarter Time, WHAM

2.00 P.M.
Ray Kinney's Orch., WEAF
Metropolitan Opera, CBL
Brush Creek Follies, WABC

2.30 P.M.
Music Styled for You, WEAF
Elliott's Melodies, WABC
The Hayride, WOR

3.00 P.M.
Nordic Ensemble, CFRB
Golden Melodies, WEAF

3.30 P.M.
Vera Brodsky, WABC
Dol. Brissett's Orch., WEAF

4.00 P.M.
Bull Session, WABC
Dicken's Christmas Carol, WOR
Campus Capers, WEAF

4.30 P.M.
Variety Program, WEAF
Christmas Carols, WABC

5.00 P.M.
Concert Orchestra, WABC
Tea Time Tunes, CBL

Radio Log

CANADIAN CORPORATION

	M.	Kc
CBL	357	840
CKCL	517	580
CBM		1050
CBO		880

COLUMBIA SYSTEM

WABC	349	860
CFRB	435	690
WJR	400	750
WGR	545	550

MUTUAL SYSTEM

WOR	422	710
WLW	428	700
WGN	416	720

NATIONAL (Red Network)

WEAF	454	660
CBL	357	840

NATIONAL (Blue Network)

WJZ	395	760
WHAM	261	1150
WBEN	333	900

Hog Prices Alone Show Gain On Stock Mart

TORONTO, Dec. 22 — (CP). — The hog section showed only price advance on Toronto Live Stock Market dealings this week. Other sections were steady on short holiday runs.

Off-truck hogs gained 10 cents cwt. to close at $8.90-$9 off-trucks and dressed sales were up 15c-25c at $11.90-$12 cwt.

A small run of cattle was cleared slowly at steady prices. Weighty steers sold from $6.50-$7.60, with a few at $7.75. Butcher steers and heffers ranged from $5.50-$7.50, with a few at $7.50 and butcher cows traded at $4-$5, with canners and cutters selling as low as $3.00 cwt. Butcher bulls made $5-$5.50, and bolognas $4.25-$4.75.

Fed calves traded at $7.50-$9 cwt. and the few stockers offered sold steady at $5-$7 cwt. according to quality. Good milkers and springers were steady at $80-$90 each with others downward to $50.

Calves ranged from $6-$11 cwt. for vealers, with odd tops at $11.50. Grassers brought $4.50-$5.50.

The lamb run included three carloads of Westerns which sold at $10.75 cwt. Ontario lambs brought $10.50-$10.75 for good ewes and wethers, with some choice Southdowns at $12. Other grades were $8-$9.75.

Sheep closed at $2.50-$6 cwt., according to quality.

Live stock summary:

	Calves	Cattle	Hogs	Sheep & Lambs
This week ..	2570	1574	3938	1600
Last week ..	5348	2201	5166	3354
1939 to date.	277971	139771	247941	155787
1938 to rate.	310226	117710	254747	158152
This week 1938	2533	1110	4130	1219

Janetville LOBA Heads Chosen

JANETVILLE, Dec. 22 — (ENS) — The December meeting of Silver Jubilee L.O.B.A., No. 1012, was held on Monday evening in the L.O.L. Hall with a splendid attendance. Special guests of the evening were Mrs. E. Moore, P.P.G.M., of Ontario East; Mrs. Parsons and Mrs. Worthington, all of Lindsay.

Lodge was opened with the W.M., Mrs. E. A. Bradburn, presiding.

During the evening a hearty welcome was extended to the guests, and later Mrs. Moore presided for the election of officers, which was as follows:

P.W.M., Mrs. E. A. Bradburn; W.M., Mrs. Herman Wilson; D.M., Miss Irene McGill; chaplain, Mrs. Howe; recording secretary, Mrs. H. Johnston; financial secretary, Mrs. B. Hyland; treasurer, Mrs. P. Hamilton; D. of C., Mrs. W. Hanna; first lecturer, Mrs. R. J. Burn; second lecturer, Mrs. W. Walker; first com., Mrs. Bert McMullen; second com., Mrs. S. E. Bradburn; third com., Mrs. Robert Jordan; inner guard, Mrs. C. Brunt; outer guard, Mrs. T. McMullen; guardian, Mr. H. Johnston; auditors, Mrs. R. J. Burn, Mrs. C. Deyell and Mrs. E. A. Bradburn.

During the installation of officers Mrs. Moore was assisted by Mrs. Parsons as director of ceremonies, and Mrs. Worthington, of Lindsay, as chaplain.

For her kindly interest and assistance in the lodge since its organization four years ago, Mrs. Moore was presented with a gift, and after the closing exercises lunch was served by the local members.

Y.P.U. Officers Chosen

At the regular meeting of the Young People's Union in the United Church on Monday evening, Rev. Mervin Bury presided for the election of officers for the new year, with the following result:

Past president, Mrs. P. Hamilton; president, Miss Audrey McKay; vice-president, Miss Isabel Marshall; secretary, Miss Marion Stinson; assistant secretary, Miss Muriel English; treasurer, Mr. Cecil Bradburn; christian fellowship convenor, Miss Isabel Marshall; missionary convenor, Mr. P. Hamilton; citizenship convenor, Wesley Jordan; christian culture convenor, Miss Bernice Stinson; pianist, Miss Helen Deyell; recreational convenors, Misses Helen Deyell and Muriel Stinson; publications, Miss Marjorie Armstrong; leadership training, Rev. Mervin Bury; social committee, Mrs. (Rev.) Bury, Mrs. P. Hamilton and Miss I. Marshall.

During the meeting the young people decided to purchase curtains for the windows of the Sunday school, and Mrs. Bury, Mrs. Hamilton and Miss Marshall were the committee named in charge.

Hiawatha

Mr. and Mrs. Ralph Godfrey and son, Bobby, Mrs. James Godfrey and baby Norman, spent Sunday visiting friends at Trent River.

A service was held Sunday night at the home of Mr. Henry Cowie.

All roads lead to Hiawatha Friday night for the Christmas concert. Santa Claus will be there.

Mrs. E. Loukes and daughter, Fern, visited friends in Peterborough over the week-end.

Christmas service will be held in the church Sunday evening at 7 o'clock. Special music will be rendered by the Choir. Mr. Lander will have charge.

The numerous friends of Grannie Paudash will be pleased to learn she is improving in health and able to be up again.

White gifts were brought to the church Sunday, Dec. 10, for Mrs. Robert Haefield, who is a patient at the Mountain Sanatarium, Hamilton.

Mrs. Wm. Musgrove is laid up with a cold.

The Men's Club of St. James' church, Peterborough, will conduct a service in Hiawatha church, Sunday afternoon, December 31.

Flown Over 1st Division Headquarters

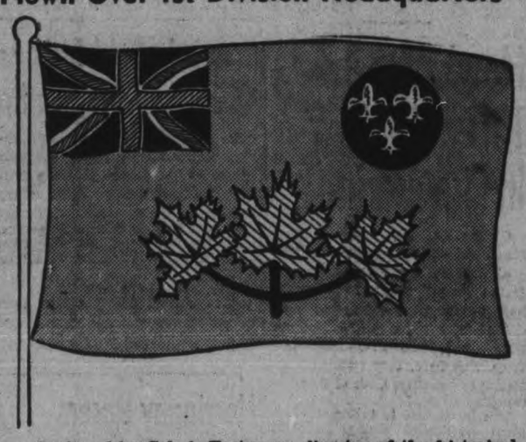

Designed by Col. A. Fortesque, director of the historical section of the Department of National Defence, the ABOVE flag has been officially approved to be flown over the headquarters of the first division of the C.A.S.F. The flag, which honors Canada, Great Britain and France side by side, carries the Union Jack in the upper half, adjoining the staff. The rest of the flag is a white field with three red maple leaves in the lower half and, in the upper half, away from the staff, three gold fleurs-de-lis on a blue ground within a circle.

Zion W.A. Honors Mrs. J. Simpson

CAMPBELLFORD, Dec. 22 — (ENS) — Members of the Zion Women's Association honored Mrs. John Simpson at their annual meeting when she was presented with a beautiful silver flower basket. The tribute was a dual one since it not only marked the completion of her service for nearly twenty-five years as president of the organization but also took the form of a birthday present as well.

Mrs. Fred Barnum, who made the address which accompanied the presentation, extended best wishes and felicitations, saying, "It is with a feeling of pleasure and esteem that the members of the Women's Association avail themselves of this opportunity to acknowledge our appreciation of your efficient services as our president, for you will soon have completed twenty-five years in that office.

"We also recognize that in times of sickness, sorrow and trouble you have proved yourself to be a true sympathetic friends and neighbor, and your long term as president has endeared you to us all. It is our wish that the richest blessing of the Master Whom you have loved and served so faithfully may be with you always, and at the sunset hour of your life may His abiding presence ever bless and keep you.'

Following the presentation by Mrs. Ernest Irwin, Mrs. Simpson replied, thanking the ladies graciously for their kindness and also for their splendid co-operation given to her as president.

Program of the afternoon included a reading by Mrs. Thomas Fry; and vocal with guitar accompaniment, Mrs. D. Ingram. Rev. Dr. C. S. Reddick addressed members briefly on the work of the society.

The election of officers resulted as follows: President, Mrs. John Simpson; vice-president, Mrs. Fred Barnum; secretary, Mrs. Clarence Barnum; treasurer, Mrs. Hector Arnold; pianist, Miss Doris Barnum; sick committee: Mrs. Albert Petherick, Mrs. William Forde, Mrs. Thomas Fry.

The meeting closed with a Christmas hymn, followed by prayer by Dr. Reddick. A lunch complete with a lovely birthday cake was served.

School Dance.

A number of ex-students recalled former schcol days when they joined with students for a school dance on Tuesday evening. Several from out of town were noticed in the gathering, which danced to music by the Aces Orchestra. Lunch was served at the close, when pupils voiced their appreciation to Principal E. H. Greig and the staff who made the affair possible.

Christmas Concert Given In Lakefield

LAKEFIELD, Dec. 22—(ENS). — The Christmas concert of the Sunday School of the Lakefield Baptist Church was held in the Sunday School room on Wednesday evening with a good attendance. The program opened with a Christmas hymn followed by prayer. The chorus, "Bethlehem Lullaby," was sung with Miss Ruby Nicholls at the organ. Edith Hicks gave a recitation, also Gordon Rosborough.

The primary class gave as their contribution a short dialogue entitled, "Filling a Christmas Basket." "The Beauty Doctor" was a dialogue in which Elva Sweeting, Cora Webdale, Rolleen Darling, Marie Allan, and Mary and Kathleen Rosborough each had a part.

This was followed by the chorus, "A Child's Christmas." A musical trio was played by Miss Grace Young, Walter Walker, and Lorne Morrison. "At the Ticket Office," was a short comedy dialogue with parts taken by Phyllis Darling, Doris Hart, Winnifred, Margaret and Kathleen Rosborough and Alex Nicholls, Galvin Stabler and Quenton Bullock.

The distributing of the gifts brought a most enjoyable evening to a close.

THIEF ADMITS GUILT

HAMILTON, Dec. 22—Before Magistrate James McKay today James McEdwards, 29, and John Kobylanski, 23, both of West Flamboro, appeared guilty to stealing nine bags of oats, nine bags of wheat, a battery and a plough, from Frank Ekstein, immigrant farmer. The two men also pleaded guilty to stealing 11 bags of oats from another farmer, John McEdwards, father of the one accused. Both were remanded one week for sentence.

MORE ABOUT—

Finn Reports

(Continued from Page 1)

lery bombardment. They said the Russians suffered heavy casualties and lost two cannon, nine tanks, a score of machine guns and other equipment.

In a second engagement, also on the south-eastern front, the Finns said they captured one tank and other arms.

In the Arctic, the Finnish communique said the defenders had reached Hoyhenjaervi, a village about 60 miles south of the Arctic coast and near the Norwegian border.

North Of Defence Line.

This is 20 miles north of the prepared defence line to which the Finns previously had been reported falling back.

(Observers near Kirkenes, Norway, a border unit, said Russians were seen moving northward, indicating the Russian advance had been thrust back. Some said they could see Finnish troops pursuing the Russians.

(Oslo dispatches from Northern Norway also said the Russians were falling back to the north).

At sea, the Finns reported coastal batteries had driven a Russian "main ship' and a destroyer off Kota. Finnish gunboats on Lake Ladoga were credited with successful fire against the Russian flanks.

(The Copenhagen newspaper Politiken reported that the Russian cruiser Kirov had sunk en route from Tallinn, Estonia, to Leningrad. Previous reports that the 8,500-ton warship had been damaged by Finnish fire when denied in Moscow).

In the air, the Finns said they had shot down six Russian planes and discovered the wreckage of another, shot down December 19, in the vicinity of Viipuri.

Red Raids Kill 30.

They listed, however, the deaths of 30 civilians in Russian aid raids of the past three days.

Alex Matson, Finnish writer, described a race for life by passengers of one of the two Finnish trains that were machine-gunned from the air.

He said the Turku-Helsingfors express halted as the fliers swooped down to 150-foot altitudes and the trainful of refugees ran to the woods between attacks of the swooping aircraft. Some of those aboard the train had been taken from another previously attacked. Two persons were reported killed in these raids.

Lakefield

Mr. James MacGregor Newlands of Maracibo, South America is visiting with his aunt and uncle, Mr. and Mrs. Ed Hill.

Miss Helen Porter of Toronto spent the week-end with her parents, Mr. and Mrs. J. A. Porter.

Misses Mary and Margaret Tanner of Toronto were called home on Sunday owing to the serious illness of their father, Charles S. Tanner.

The junior hockey club will play their first game on the home ice with the Lindsay Midgets on Friday December 29.

Miss Blanche Kidd, R.N., of Port Huron is spending the Christmas holiday with her mother, Mrs. Arthur Kidd.

Miss Natalie Lampman of St. Hilda's College, Toronto is spending her Christmas holidays at her home in the village.

Tuesday December 26 has been proclaimed Boxing Day in the village, so the Christmas week-end will be one day longer.

Mr. Thomas Junkin, Jr., left on Sunday for Noranda, Quebec, where he has secured a position.

The Grove School closed for the Christmas term on Tuesday, the boys leaving on an early train Wednesday morning.

JAPS NEAR DEFEAT?

CHUNGKING, Dec. 22—(AP). — A Chinese army spokesman declared today that Japanese forces holding Nanning, strategic South China military centre, had been isolated and that the Japanese army was on the eve of a major defeat in the Nanning area. The spokesman said Japanese units attempting to advance north and northeast of Nanning had been driven back to within 10 miles of the city and that communications between Nanning and the coast to the south had been cut.

Come On Folks—

Don't worry about last minute rushes, we're ready and willing to help fill your gift needs to the very last item. Harassed shoppers will sight relief if they let us look after these gift problems.

Your Christmas Store

HALL'S— YOUR GIFT STORE

Extra! Lovely 3 Piece
Dresserware Sets
Attractive brush, comb and mirror sets to thrill younger girls and misses. Regular size, with pearly composition back in pink or Green. Boxed ready for gift giving. EXTRA SPECIAL FEATURE 1.00

Sensational Values In Imported
HAND MADE LINGERIE
A repeat offering of the balance of this super-special!. Beautiful brocaded silks and crepes, with embroidery or lace trims. White and tea-rose in the lot. Sizes 34 to 44. Hurry for choice!

GOWNS AND SLIPS 1.98
LOVELY GOWNS 2.59
AND MORE GOWNS 2.98

She'd Love These
Lace Top Chiffons
Sheer Beauty To Thrill 1.50
Gossamar creations of filmy chiffon, silk to top . . . and the top is luxurious lace patterned. The best shades, of course. Sizes 8½ to 10½.

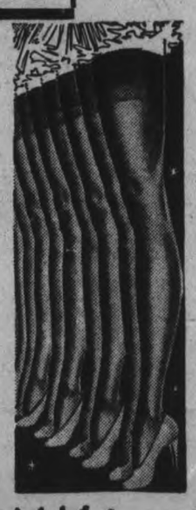

Hose For Grandma
10 Thread Service Weight
Of course Grandma likes silk hose, but she likes the heavier weight that's more serviceable and warmer. Good colors. Sizes 8½ to 10½. Another 'Gordon' Hose . . . Pair 1.25

Imported Table Runners
Rich looking, colorful deep plush pile in a variety of pleasing patterns. Various sizes suitable for end tables, radio, or chesterfield tables. All finished with fringe. SPECIALLY PRICED 49c–89c

Special Value In
GLOVES
1.00
Various special and sample lines worth up to 1.98 selling at this ridiculous price. Splendid quality kid and capeskins, plain tailored or with contrast trims. Blacks, browns and some colors. Sizes 6 to 8.

Women's Fine Imported
FRENCH KID GLOVES
Superior quality, fine soft skins in trim tailored or dressier type gloves. Appliques, pipings, fancy cuffs, are a few of the style features you'll notice. Gloves, always acceptable, especially one like these. PAIR 2.50

Reversible Wool Rugs
3.95 - 5.50
A wonderful selection of better quality rugs. Mostly 25 x 48 inch size, in colorings and patterns suitable for any room in the house. Florals, modernistic, and conventional designs with borders. Rich colors in various grounds. A practical, acceptable gift.

Ski Mitts
Warm, comfortable leather mitts with soft, fleecy linings. Snug fitting strap at wrist. Brown, green, red, navy, etc.
WOMEN'S 1.98 CHILDREN'S 1.79

'Doggy' China
Book Ends
Pair 69c
Outstandingly good value in clever little book ends to please most everyone on your gift list. Cunning china dogs holding china books. Specially priced for Saturday shoppers.

Women's Woolette
Pyjamas
1.98
Trim tailored two-piece styles in these cosy sleeping garments for Mother or Daughter. Floral and all-over patterns in pleasing color combinations. A most welcome gift.

Men's Flannel Robes
Special value in all wool flannel robes with checked, plaid or satin revers. Choice of blue, maroon, brown and navy. Sizes to 44 ..... 4.95

Extra! Boxed Gift Ties
Extra good patterns in this selection of ties. Stripes, allovers, checks, and novelty patterns in well blended colorings. SPECIAL FEATURE 39c

MEN'S BROADCLOTH SHIRTS
New Arrivals – Collar Attached
Shirts specially selected for their superior tailoring and finish . . . . their superior quality high count broadcloth . . . . their splendid array of stripe and checked patterns. Semi-laundered or fused collar attached styles. A few with separate collars. Sizes 14 to 16½. GIFT SPECIAL 1.29

Girls' Crepe and Taffeta Dresses
Pretty frocks that the younger miss would love for Christmas parties and Sunday best. Plain colors and checks . . . with full skirts, short puffed sleeves and crisp white trims. Sizes 6 to 14 years. SPECIAL VALUE 1.98

Large Lustrous Satin
Bedspreads
Good weight, lustrous satin spreads with shirred trim and dainty shell edge. Size 88 x 100 inches. Choice of rose, blue, green, wine, gold. Only 5.95

'Kenwood' Ramcrest
Wool Blankets
Quality blankets at a popular gift price. Soft napped all wool in dainty boudoir colorings. Size 72 x 84 inches, finished with satin binding top and bottom. EACH 6.50

Special! Linen Damask Cloths
Slight irregularities are the reason fo rsuch a drastically low price on these cloths. Smooth, satiny finished Irish linen in damask patterns of scroll, rose, conventional and others. 66 x 84-inch size. A REAL BARGAIN, ONLY 2.98

Dial 5761
Free Delivery
HALL'S

TOYLAND
The kiddies' delight . . . and there's still time to get the toys they want! . . . We suggest Wheel Goods, Dolls, Books, Building Outfits, Games of all sorts . . . Sleighs, oh! in fact everything to thrill the heart of children of all ages.

Are You Looking For Help? See No. 18 on the Classified Page.

The Peterborough Examiner

Remember the Auction Sale Dates. See No. 50 on the Classified Page.

VOL. LXXXII, No. 146 PETERBOROUGH, FRIDAY, DECEMBER 22, 1939 PAGE NINE

SMELTERS POUR THEIR FIRST BRICK OF GOLD AT CORDOVA MINE

Use Of Power Increased, Cost Is Lower

The use of electric power in the homes of Peterborough has increased from 74 to 178 kilowatt hours a month during the ten years from 1928 to 1938, and during the same period the average monthly bill has increased from $1.67 to $2.19 while the net cost to consumers has declined from 2.2 cents a kilowatt hour to 1.2 cents.

These kindred facts stood out prominently in Roland Denne's review this morning of the finances of the Utilities Commission to which he was returned without opposition for another term of three years. He thanked the proposers of his nomination, Alderman Glover and G. H. Thompson, and wished the citizens a happy and brighter New Year.

Mr. Denne also said that with the approaching three years of service his engagement in the municipal affairs of Peterborough would exceed thirty years. "I'll try to do the best I can for the future of our city in all respects," he said.

Electrical Assets.

Mr. Denne's statement showed that the assets of the electrical department of the Utilities Commission amounted to $1,019,023.44, of which $245,063.64 represents Peterborough's equity in the Hydro-Electric system.

The debenture debt of $527,920 is largely offset by an accumulated sinking fund of $351,899, leaving the net debenture liability at $176,020.

The assets of the waterworks department are placed at $1,175,962.90.

The debenture debt is $724,460, less provision for sinking fund $383,-461, leaving a net debenture liability for that utility of $341,398.

Depreciated value of the assets of the gas department are $333,579.44, and the debenture debt of $268,000 has been redeemed to the extent of $67,000.

More Power Used.

The great increase in the average domestic consumption of electrical power has resulted from the larger number of appliances and general conveniences that are now used in the homes of Peterborough, Mr. Denne said.

BAKERY ROBBED

Provincial Constable John A. Rogers of Havelock reports that during Wednesday night the Anderson bakery at Norwood was broken into by thieves who carried off a quantity of food products. The loot included 100 pounds of flour, 110 pounds of shortening, 56 pounds of raisins, 30 pounds of brown sugar and a pair of boots and skates.

ELECTRIC REPAIR SERVICE
RADIOS
RANGES
WASHERS
REFRIGERATORS
any make
JOHNSTON'S
GEO. at McDONNEL
Phone 4697 Open Evenings

War 25 Years Ago

(By The Canadian Press.)

Dec. 22, 1914. — Russian campaign in Armenia slowed up by wintry weather, but Turkish attacks were reported repulsed with heavy losses. Indian expeditionary force advanced in Tigris Valley.

Girl Rescued From Waters Of Little Lake

When she broke through the ice while skating on Little Lake Friday afternoon, eleven-year-old Doris Cunningham Lock street, had a narrow escape from death by drowning, only the providential arrival on the scene and prompt action by W. J. Bull, Downie street, averting a tragedy.

The girl in company with another child of the same age, Irene Wilson, Chamberlen street, was skating about a quarter of the distance across the lake from Crescent street when she went through the ice. The Wilson girl says that she also had a close call from going into the water and that she hurried to where some boys were skating and got them to come to her friend's assistance.

Doris Cunningham, who is a good swimmer, had meanwhile obtained a hold on firmer ice. When the boys arrived, according to the Wilson girl, they partially pulled the girl from the water and then left with the result that Doris Cunningham slipped back again.

At this stage W. J. Bull happened along and realizing that the ice was scarcely strong enough to carry an adult, secured the tow rope from his car and threw it out to where the girl was struggling in the lake. She managed to get hold of it and was pulled to safety, little the worse for her adventure. By that time a boat manned by the Odettes was going to her rescue.

Toys Delivered By Firemen

If you come across a fireman or two today with a tired look in their eyes, don't make quips.

For the entire department has been on 24-hour shift, and some are well on their way toward 36 hours on duty. They've been acting the part of Santa Claus, distributing more toys to needy children than have ever before been given out in this city. All night long they wrapped the toys in plain parcels and today they delivered them in a truck that differed no whit from the hundreds of other trucks that are delivering parcels at homes today.

For they are as sumptitious as Old Nick himself. Their parcels and the truck itself are intentionally anonymous so that no youngster may know, nor no neighbor, that these are Fire Department toys. Nor can the toys be recognized by their appearance. They hold no shop-worn look, but are as fresh as any in a departmental toy shop.

Four thousand women in Glasgow, Scotland, are Air Raid Precaution wardens.

THERE'S Still Time! To Buy A Gift

HERE ARE A FEW SUGGESTIONS

Fiction Books—Any of the popular sellers. Prayer Books or Hymnaries. Billfolds, Desk Sets, Keytainers. Pen and Pencil Sets. Gift Stationery in lovely boxes. Glass Hostess Plates. Wooden Munising Bowls. English Crystal, all the popular shapes and patterns. A piece of China, Spode, Wedgewood, Coalport or Crown Derby. Lovely Vases.

We have also a complete range of Books for children

SODEN'S BOOKSTORE and GIFT SHOP
131 Hunter St. Phone 4774 Opp. Post Office

Kinsmen Club Is Host To Forty Boys

Forty boys from the Public and Separate Schools of the city made merry on Thursday night at the Empress Hotel when the annual Christmas Tree party was held by the Kinsmen Club, and almost to a man the youngsters declared they wanted to be aviators when they became of age.

The party was inaugurated last year and was so successful the members decided to make it an annual affair. It was no secret among the boys of the primary schools throughout the city who have been using all the influence possible to wheedle an invitation to this gay party. Through the co-operation of Misses Jessie Deyell and Mae Jory, Public School nurses, and Miss Helen Gainey, Separate School nurse, the selections were made and Kinsmen called for the boys last evening, bringing them by car to the hotel. At the conclusion of the program the boys were returned home by car.

In the corner of the dining-room a large Christmas Tree had been set up and gaily decorated. Beneath the tree was a large pile of hockey sticks, pucks and other toys. Each boy was taken into the dining-room by a Kinsman, who presented his young friend with a large cellophane wrapped bag of candies and nuts, paper crackers and a toothbrush. Following the dinner every boy received a hockey stick and a puck and other toys.

The youngsters did full justice to the turkey dinner, topped off with plum pudding and ice-cream, but few of them cared for the olives and one or two thought the pineapple juice and soup were quite unnecessary. Each boy was introduced by the Kinsmen sponsoring him and at the same time the boy told of his ambitions. One after another of the boys stated they wanted to be aviators, but a few wanted to be hockey players "like Jimmy Ellis."

Program of Entertainment.

A highlight of the program was a period of entertainment put on by Robert Hardy of the Hardy Tent and Awning Company, Patterson Street, who awed the youngsters with his feats of magic, and invited several of the boys to assist him doing the tricks.

Jack Flagler, 14-year-old boy, delighted the gathering when he sang "That Old Irish Mother of Mine" and two little fellows from Central School, Harold Harding and Jim Black, sang two songs very sweetly. "Good King Wenceslas" and "You'd Better Not Cry." A group of eight boys from Central School sang a song and were roundly applauded. Jackie and Bobbie Storey made a hit with the crowd when they got atop a table and sang "Hand Me Down My Walking Cane" and came back to sing "A Bicycle Built for Two." Miss Berniece Flynn was accompanist.

President Don Scott welcomed the boys and presided at the banquet, while his right hand man and hard worker, Morley Smith, had charge of the program and kept the affair running smoothly. The party was a complete success and another worth-while achievement by the Kinsmen in a year packed with valuable service work and generous efforts by every member of the rapidly growing club.

The Rambling REPORTERS

DOWN IN CAROLINA.

The Examiner received to-day a greeting card from Perry Alexander, summer time host at Oak Orchard, who has a similar winter job at Pine Forest Inn, Summerville, South Carolina. He follows the swallows back home. When he closed up his summer resort on Buckhorn Lake this fall to go south again, he was probably still of the same mind he had disclosed during the summer when he was trying to urge through the Examiner that only by organized effort was a larger stream of the north-bound tourist business to be attracted into the Kawarthas. From highly successful experience in the south Mr. Alexander was convinced the same ideas would work here, but others who are in the same business apparently are content to send out greeting cards to people who have been with them in other seasons without a thought of the opposition against them in many of the northern States and in nearly all the provinces of Canada.

Mr. Alexander finally threw in the sponge with gesture and words of "tohellwithit," and reluctantly decided to look after his own affairs in about the same manner as all the rest of the district was dong. The idea of organization, it seemed, couldn't make any headway against the self-satisfaction of the caterers to the tourist business in the Kawarthas. Perry is wintering in the "sweet magnolia" country twenty miles from Charleston, and will be staying there until the ice goes out of Buckhorn.

TURKEYS PREPARES

Because of the European war Turkey has turned from its industrialization program to the erection of military and munition plants and improvement of present industrial establishments.

Hard At Work Sorting Christmas Mail

So fast are the hands of mail sorters travelling these days that not even a camera was able to stop them. These men are sorting mail for city carriers. Last night trucks piled high over the cab with mail kept coming in to the Post Office and a rush of work lasted all the night long. Postmaster Charles Lacheur believes this Christmas is going to set a new record for number of parcels and letters distributed by his office. (Examiner Staff Photo.)

Main Street Topics

Jabs and Jottings as Picked Up By Examiner Reporters.

SOME GROCERIES TO OPEN.

While Tuesday after Christmas—known as Boxing Day—will see nearly all the stores in the city closed, a few grocery stores have advertised that they will be open for a few hours so that housekeepers may replenish their larders after the week-end holiday.

DIVORCE GRANTED

Mr. Justice Roach on Friday granted a decree nisi in the divorce application of Percival Oakley of Asphodel township against his wife. W. F. Huycke, K.C., appeared for Mr. Oakley and there was no defence. Mr. Oakley was also granted custody of his children.

CULPRITS ARE WARNED

Four small boys who admitted taking 21 bulbs off the Christmas tree in Confederation Square and smashing them were on the carpet before Acting Chief Constable J. F. Reid Thursday night and warned that such conduct would not be tolerated. The damage is being made good.

GRAIN STEALING EPIDEMIC

There seems to be an epidemic of grain thefts in this part of Ontario. Provincial Constable Don Carruthers of Campbellford has had a number of cases to deal with recently and Provincial Constable John A. Rogers, Havelock, reports the thieves have extended their activities into the eastern section of Peterborough county.

A R.C.M.P. CARD

Constable Leo Murphy has received a Christmas card from Constable George Ringer of the Royal Canadian Mounted Police, Regina, one of the official cards issued by the famous forces and picturing the visit paid by the King and Kueen to the R.C.M.P. barracks in Regina last summer. Constable Ringer was temporarily a member of the local department.

DRIVES OVER BICYCLE

An out-of-town motorist, who backed his automobile over a bicycle belonging to a telegraph messenger boy on George street Thursday and then drove off is being sought by the Peterborough police. The wheel was badly damaged. An eye-witness of the affair was able to catch the number of the car concerned and it was turned over to the police who are checking with the Highway Department.

CHRISTMAS LUNCHEON.

Members of the Kiwanis Club and their wives were guests of C. G. Graham at their luncheon to-day at the Empress Hotel. The Club assumed some of the responsibility of Santa Claus by bringing gifts for the children of the Shelter and St. Vincent's Orphanage. The spirit of Christmas was accentuated by the singing of Christmas carols, with piano accompaniment by Mrs. Laurie Mitchell.

NOMINATED AGAIN.

The members of the Board of Education whose terms expire at the end of the years are Mrs. Morris, J. R. Marshall, D. G. H. Melton, H. G. Walker and Dr. G. R. Scott. They were all nominated this morning, but it was reported that Mr. Marshall would be prevented by consideration for his health from accepting nomination, and that Dr. Raymore Scott was likely to retire.

AN ULTRA-SMART WINDOW.

Coleman Brothers, aggressive George Street merchants, have a Christmas window that is a marked tribute to their ability as decorators. They used an imitation snow background, worked black and white throughout the arrangement effectively, and the lighting is perfect. Their neighbors, Phyllis Hall McCullough and Turnbull's Flower Shop, gave the Coleman boys a run for their money, and the three windows just north of Brock on George are well worth seeing.

Bowmanville Pilot Reported Killed

LONDON, Dec. 22—(CP Cable).—The Air Ministry today announced that Pilot Officer A. Cameron, Bowmanville, Ont., reported missing December 5, now is believed to have been killed on active service.

The announcement confirmed that Pilot Officer C. D. Stevens of Annapolis, N.S., and Pilot Officer H. G. Yelland of Winnipeg were killed on active service.

90,188 Letters Sent Out On Thursday

The count of outgoing letters at the post office Thursday was 90,188, approximately 20,000 more than the total of 70,284 on the corresponding preChristmas day a year ago.

Stacks of letters for Peterborough people were packed in forty boxes, each of them about 18 inches by two feet in dimensions, thousands upon thousands of them, an amazing quantity of them, suggesting the extent of the exchange of Christmas greetings and the active spirit of goodwill that inspires all these messages.

The parcel pile-up probably reached its peak last night, and after this morning's delivery there were still other heaps coming and going as fast as the increased could clear them. Many of the letter carriers were only able to make one delivery on Thursday.

Basket Will Be Provided For Every Family

Relief Officer Art Metheral Announces

The tone of this item is not sounded by Relief Officer Metheral It echoes out of circumstances, and is not intended to be critical.

The Examiner called Mr. Metheral this morning as the eve of Christmas was almost here, and asked him how the folks on his basket list were likely to fare.

"You know you put an item in the paper the other day about us going to be short 60 baskets, and we got only two responses," Mr. Metheral said.

"What about the remaining 58?"

"Well, we've got them down to 11 this morning, thanks to the help of a lot of good friends, and everything is going to be all right."

It seems that Mr. Metheral decided yesterday morning to wait no longer for the assistance of chance and inspiration. He went out selling the spirit of Christmas and the need of certain families, and those to whom he went had no sales resistance against those agencies of well doing. They had simply been forgetting things, or feeling that everybody was being taken care of, and the day's effort yielded a fine harvest of goodwill.

And this work by Mr. Metheral and his staff has incidentally been greatly reduced by warm-hearted church workers of every church in the city, quietly helping members of their flocks whose Christmas might otherwise have been rather lean.

From all accounts in this connection today everything was organized and on the move for a happier Christmas than it would have been.

BANCROFT

Santa Is Given Royal Welcome

BANCROFT, Dec. 22 (ENS) — Santa Claus tore down out of the north to this snowy village today on a fast travelling cutter and waved a pre-Christmas greeting to the children.

Old Saint Nick made a brief halt at the community hall after a victorious ride through the streets behind a large parade of cars. Bancroft, one of the village on the fringe of Santa's northern domain, was keeping a watchful eye on the roads from the far north, for they knew that the old gentleman would soon be leaving his summer retreat and starting for civilization to bring joy to millions. They knew, too, that he must pass through Bancroft on his way south. So promptly at 2.30 this afternoon, when a fire siren screamed at the northern edge of the village, men, women and children tumbled from their houses to watch Old Nick pass by on his joyous errand. For that signal had been a prearranged one so that no sleepy-eyed youngster would miss the great man's sight.

Old Nick gave youngsters a treat in the Community Hall, just to show them what the real thing is going to be like. He had village representatives hand out a bag of candy to every one of the near 500 of them, and then they sat the rest of the afternoon in the hall, watching an entertainment specially provided for them. They were a little suspicious, however, about whether Santa or their parents had provided the entertainment. Some older cynics thought it had been arranged to keep them occupied while parents spent the afternoon shopping.

Judgment Reserved In Damage Action

Mr. Justice Roach reserved judgment today after hearing an action for $10,000 brought by Alexander Leeson, 77, of Havelock, against that municipality.

The action was the result of a fall on an icy street suffered by Mr. Leeson on March 17 last, in which he sustained a broken hip.

Witnesses for the defence this morning included Town Clerk Puffer, Town Councillor Everard Chiles, and Postmaster H. G. Matheson for the plaintiff.

W. J. A. Fair of Peterborough appeared for the plaintiff and F. N. Phelan, K.C., of Toronto, acted for the defence.

Are Your Skiis WINTERIZED
Let us prepare them for the winter with genuine Norwegian Base Wax Pair 50c
Playmor Sports
172 CHARLOTTE ST.

Peterborough County Only Active Gold-Producing Centre Throughout Eastern Ontario

Smelters poured their first brick of gold at Cordova this morning.

That official announcement is the most grateful and probably the most important news of the year coming out of Peterborough county. Its fullest significance can only be surmised, because there is no accompanying information to indicate the value of the ore Consolidated Mining and Smelting Company has been running through their mill since it was completed and put into operation.

But, the cheering fact emerges that Peterborough county is now producing gold, the only active gold mining centre in eastern Ontario.

Smelters' development of Cordova to the point of turning out its first brick of gold excites fancy and stimulates hope perhaps beyond the actual values of the ore that has already been mined.

What the public is not being told is such interesting details as the tonnage of rock that produced the brick, the weight of the first golden ingot, and other kindred facts upon which sound expectation for the future might be based.

The Examiner asked for permission to take a photograph of the brick as it came from the smelting oven, but that objective detail was also refused.

At any rate this morning's news should bring a great deal of Christmas cheerfulness to the eastern section of Peterborough county. The face value of the information tends to confirm the recurring declarations of confidence regarding the Cordova property over a period of approximately three-quarters of a century.

This was not the first gold taken from the mine that was sunk many years ago by an English company, but it is the first time that Peterborough ore has been treated by present day methods.

Two U-boat captives, one a sparring partner of Walter Neusel, German heavyweight, are in training in England.

War Bulletins

Received By Examiner Over Canadian Press Leased Wire

LONDON, Dec. 22.—(CP).— The 8,053-ton British oil tanker Dosinia reached port to-day listing slightly as a result of a mine explosion. She was accompanied by a lifeboat which took off 40 members of her crew.

BERLIN.—(AP).— Two Germans lost their heads today for high treason, increasing to 41 the number beheaded during the year. They were Erich Scheer, postal official of Witten, charged with inciting the public against the Nazi government, and Bruno Stanik, of Beuthen, accused of providing the Polish intelligence department with select reports.

10 Finns Shot Down.

MOSCOW.—(AP).—A Soviet Russian communique said to-day Red army fliers had shot down 10 Finnish warplanes in scattered air fights.

The communique, issued by the Leningrad military area headquarters on operations yesterday, reported an "intensive artillery duel" on the Karelian Isthmus front but minimized other fighting as only "patrol actions and small skirmishes between scouting groups."

LONDON.—(CP).— The Government announced to-day it would share equally with ship owners in paying the wages of seamen and officers whose ships are torpedoed, mined or bombed, the pay to be for one month or until the crews return to Great Britain, whichever is longest.

BERLIN.— (AP). — The police to-day banned "Reaching for the Stars" by the American author Nora Waln. No reason was given. The book deals with life in Nazi Germany.

PARIS — (CP-Havas). — Crates containing boxes of chocolates sent by Princesses Elizabeth and Margaret Rose as Christmas gifts to French children evacuated from their homes near the frontier arrived at the British Embassy here to-day. The chocolates will be distributed by the National Relief organization.

WELLINGTON, N.Z. — (CP-Reuters). — Group Captain H. W. L. Saunders, who headed the New Zealand Air Mission to Canada, and T. A. Barrow, Secretary of the New Zealand Air Department, arrived back at Auckland to-day.

He Was Alive.

LONDON — (CP). — Mrs. Rose Kent, whose husband was aboard the British merchant cruiser Rawalpindi when it was sunk a month ago in a sea battle with the German pocket battleship Deutschland, dreamed that her husband was alive.

To-day she received a postcard saying he was safe, although a prisoner of war in Germany.

(It was estimated that 259 members of the Rawalpindi's crew lost their lives when the armed merchantman went down fighting off Iceland on November 25.)

BUENOS AIRES — (AP). — British Ambassador Sir Esmond Ovey disclosed to-day that the British Government has decided to accord prior consideration to shipments of merchandise to Argentina in order to hold the market. Speaking before the British Chamber of Commerce, Sir Esmond said the Argentine Government and the British Embassy already had compiled a list of British goods in which Argentina is interested primarily and the estimated quantities required.

FREE!
Five Hiawaiian Guitar Lessons priced from $5.95 up. Terms. Real splendid Christmas gift. Guitars pricedf rom $5.95 up. Terms. Real Bargains.
HELEN LUDBROOK-GALVIN STUDIOS
408½ GEORGE ST.
Over Dutton's Nut Shop

$50 to $500 Household
LOANS
one year to pay
No endorsers • quick service

Size of Loan	Cash you Receive	12 Monthly Payments
$ 60	$ 51.20	$ 6
80	68.00	8
120	102.36	12
144	124.04	15
160	136.80	16
240	211.40	30
300	264.00	35

Payments include all charges. No fines or extras. Equitable rebates on prepaid loans. No credit enquiries of friends or relatives. Rates Authorized by Special Act of Dominion Parliament.
CENTRAL FINANCE CORPORATION PETERBOROUGH
Second Floor, Kresge Building
355 George Street Phone: 3641
An Act of Dominion Parliament has been passed, changing the name of Central Finance Corporation to Household Finance Corporation of Canada, effective January 1, 1940. This will involve no change in management or personnel.

PEPSI-COLA

BY THE CASE
An Ideal Gift Treat For the Family

Improve your status with the family by sending them a case of refreshing, healthful PEPSI-COLA .... "A Christmas Greeting" in every bottle.

24 LARGE 12 OZ. BOTTLES
$1.00
plus bottle deposit

ORDER NOW—from your dealer or phone 4994.
BOORMAN'S BEVERAGES

Fell On Street Havelock Man Seeks Damages

Residents of Havelock are serious about their weather, is the impression Mr. Justice Roche must have gained Thursday afternoon in the non-jury sittings of the Supreme Court of Ontario when he was hearing evidence on the suit of Alexander Leeson, 77, Havelock merchant, against the municipality. Mr. Leeson claimed to have fallen on a slippery street in the village on March 17 last, breaking his hip.

The weather came into prominence when two diaries were entered for evidence. One was kept by an aged woman of the village, and the other by a 10-year-old boy, and both set forth the weather from day to day.

The diaries came to light after the plaintiff's solicitor had closed his case. T. M. Phelan, K. C., of Toronto, asked for permission, when he commenced the defence, to enter a diary of Mrs. Effie Williams as evidence. Mr. Phelan pointed out that the diary had been left in the court by the aged woman after she had given evidence in regard to weather during the suit of Mrs. Mae Hill. Mr. Phelan said that in view of Mrs. Willams' age he was unwilling to call her all the way back from Havelock. W. J. A. Fair, acting for plaintiff, said he was perfectly willing to permit entry of the diary on condition that Mr. Phelan, in turn, would permit the plaintiffs to enter a diary of a 10-year-old boy whom he said had assiduously kept an accounting of the weather several come into possession of the book read from the diary. The book reuntil ten minutes earlier and did not have the youngster in the court.

Diaries Entered.

Mr. Phelan agreed to the terms and His Lordship permitted entry of the two diaries as though their contents had been sworn to. Mr. Fair then re-opened his case and read from th ediary. The book revealted that the youngster, Elton Bannon, had kept a recording of the temperature at 8 o'clock in the morning of each day, again at 12.20 o'clock noon, again at 2:20 in the afternoon, and sometimes again at 9 in the evening. He also included comments regarding the nature of the weather—cold, snowing, raining, etc. In the earlier trial, Mrs. Williams' diary was found only to state comments on the weather, without recording temperatures.

The plaintiff closed his case in the afternoon and the defense got well under way. A feature of the case was that Night Constable William Laing, who a day earlier was one of the defence's chief witnesses in a similar action, was this time a witness for the plaintiff.

Insufficient Notice.

At the conclusion of the plaintiff's case, T. M. Phelan made a motion for dismissal of the case on the ground that insufficient notice of the action had been given the municipality. He said that by law one week was allowed in which notice of suit could be filed. He maintained that while a registered letter to that effect had been received by the Havelock post office on April 24—last day on which the notice could be given—it was not received by Town Clerk Puffer until the following day. He said there was no precedent in Canadian law by which a ruling could be made in this case but turned up a case in English law records which he said fulfilled his contention that mere arrival at a post office did not constitute delivery. He further asked for dismissal on the grounds that gross negligence had not been proved by the defence. Mr Justice Roche reserved judgment.

Plaintiff's witnesses included Alexander Leeson who suffered the fall; T. W. Quinn, in charge of sanding the streets; Don Kennedy, an eyewitness to the accident; Dr. Joseph Holdcroft, attending physician; E. W. Warner; Bert McNeeley, eyewitness ;Town Councillor E. J. Leeson, son of the plaintiff; Harold Adley, who testified as to the condition of the sidewalk; and Night Constable William Laing.

Claims Street Sanded.

First defence witness was Ernest W. Seeney, reeve of the village, whose testimony in regard to sanding of the streets contrasted sharply with that of plaintiff's witnesses. Mr. Seeney claimed that sanding had been done on March 15, 16, and 17, although on cross-examination he could not recall the names of the men who had carried out sanding on the 16th—a day on which Night Constable and Adley were agreed to sand had been applied to streets. He also declared the weather had been thawing shortly after noon on both the 16th and 17th, while Night Constable Laing had declared otherwise. The diairy of young Bannon recorded that the temperature on those days, at 12.20 noon, had been 22 degrees above zero on the 16th and 24 degrees above zero on the 17th, with light snow falling on the 17th.

Mr. Fair questioned Mr. Seeney at length on the council's method of doing work. Under by-law any three members are authorized to order sanding or other street work done. He asked if it were not a fact that Mr. Seeney, who said he was in the daily custom of inspecting the streets and conferring with other members of the council as to course of action to be followed had never called Mr. Leeson, the other member of the council, into these conferences. Mr. Seeney said he had conferred with Mr. Leeson at times, but could not state the number of times. Mr. Fair asked if it were not a fact that Mr. Seeney and two other members "were a slique" that looked after such affairs and that Mr. Leeson was never consulted. Mr. Seeney replied that neither Mr. Leeson consulted often with the other members of the council, nor the council with him.

Second War Class Graduates From Royal Military College

Forty-ight gentlemen cadets of the Royal Military College, Kingston, received their military certificates from Major-General T. V. Anderson, chief of staff, and will soon join 43 comrades who graduated in November to accept commissions in His Majesty's forces. The graduates are shown, TOP LEFT, following the colors into the Sir Arthur Currie Hall, while Company Sergeant-Major I. G. A. McNaughton, son of Major-General A. G. L. McNaughton, is shown, BOTTOM, receiving his certificate from Major-General Anderson. Colonel A. Fortescue Duguid, creator of the battle flag of the Canadian army, is shown, TOP RIGHT, with his son, Lance-Sergeant A. W. Duguid, who was among the graduates.

Miss Helen Collins Heads Hastings Y.P.U.

HASTINGS, Dec. 22—(ENS).—The following officers were elected by the Trinity United Young People's Union for the New Year on Monday evening: Hon. president, Rev. J. E. Glover; president, Miss Helen Collins; vice-president, Miss Rhea Preston; secretary, Miss Claudine Hoard; treasurer, Cecil Oliver; pianist, Miss Margery Scriver; worship convener, Mrs. J. E. Glover; Christian Fellowship conveners, Miss Frances Hoard and Miss Doreen Fleming; Missionary conveners, Miss Ruby Fleming and Mrs. Cecil Oliver; Citizenship convener, Miss Helen Glover; Christian Culture conveners, Mrs. Grant Sine and Miss Margery Scriver; Recreation convener, Kitchener Smith.

Arrangements were made to have Robert Spence of Lakefield, president of the Presbyterial Young People's Union, speak at Trinity Young People's meeting on January 22.

An interesting program included solos by Marvyn Preston and Mrs. H. Edwards, readings by Miss Doreen Fleming, and Miss Ruth Oakley. Mrs. Arthur Fleming gave an outline of a chapter from the study book. An impressive candle-lighting service was led by Mrs. Glover and Mrs. E. Hess.

Cantata Is Presented By Lakefield Pupils

LAKEFIELD, De.c 22 (ENS). — The junior members of the Sunday School of the Lakefield United Church, opened the annual Christmas concert on Wednesday evening with the Christmas hymn "Away in a Manger." This was followed by all present singing "Joy to the World," after which the following program was carried through:

Recitations by the Juniors; piano duet, Misses Laura Grylls and Jean Spence; girls' trio, Betty Brown, Alvilda Pearson, and Helen Kelly; piano solo, Grace Millage: piano duet, Miss Laura Grylls and John David Grylls.

Hilda Northey was the winner of a special pin, having written the temperance examinations for five years. Mrs. W. W. Yale, who presented her with the pin, also presented gifts and certificates to the scholars who had written the recent temperance examinations.

The cantata "The Christmas Spirit," was played by Betty Brown as the spirit, and twelve other spirits who visited a children's party and brought the real Christmas spirit of love to them. The cantata was completed with the singing of the chorus "Good-Night," after which Santa made his appearance to distribute the candy bags to the different classes.

The Netherland West Indies report that the European war has not interfered with the manufacture of straw hats.

NORWOOD

Black Preceptory Chooses Officers

NORWOOD, Dec. 22 — (ENS). — The annual meeting of Royal Black Preceptory No. 311 was held in the Orange Hall Tuesday evening and in spite of the icy condition of roads a goodly attendance is reported.

After the completion of routine business, Past Preceptor, Sir Kt. R. J. Leeper, assumed the chair for the election and installation of officers for the incoming year, which resulted as follows: Wor. Prec. Sir Kt. R. A. Dean; Dep. Prec. Sir Kt. H. S. Neilson; Chaplain, Sir Kt. Samuel Buck; registrar, Sir Kt. John E. Parker; treasurer, Sir Kt. Wm. A. Hubbie; 1st Lect. Sir Kt. J. E. Scott; 2nd Lect. Sir. Kt. Robert Leeper; censors, Sir Kt. W. Preston and Sir Kt. R. J. Gordon; standard bearers, Sir. Kt. A. Webster and Sir Kt. W. Warner; purservaunt, Sir Kt. L. Drope; committee—Sir Kt. J. F. Elliott, L. B. Scriver, Don Beamish, R. J. Douglas, W. Rogers, J. Blakely and C. H. Fredericks.

Brief addresses were given by a number of the newly elected officers and others. At the close of the meeting a bountiful lunch was served by the members.

Presents Credentials

Constantin Smetanin, ambassador from Soviet Russia to Japan, is shown as he left his Tokyo embassy to proceed to the royal palace to present his credentials to Emperor Hirohito. Relations between Russia and Japan have improved to such an extent that many political observers predict that a sensational "deal" is not far off.

DAILY WAR SUMMARY

(By Canadian Press.)

Naval warfare, although it may appear to consist of a series of dramatic incidents such as the destruction of the Graf Spee, follows a consistent pattern and is directed to definite objectives. In this it differs from operations on land and in the air as they have developed so far.

Neither the Nazis nor the Allies have done anything on land or in the air to indicate a settled pursuit of an obvious objective. In both these fields of action operations have been defensive or in the nature of reconnaissance although both sides use their air arm to aid in obtaining the objective set before their naval forces.

Generally the objective towards which British and French naval operations are directed is the complete domination of the seas, involving the elimination of all traffic by sea, to and from Germany. To this end an effort is being made to sweep German shipping, whether armed or unarmed, from the seas.

Germany's naval objective is more modest but its attainment would be no less damaging to the Allies than attainment of the Allied objective would be to Germany because of the greater dependence of the British Isles on sea-borne traffic.

It is the crippling of the British mercantile marine and the intimidation of neutral ships to the end that the food and other supplies reaching Great Britain by sea may be seriously curtailed.

Thus the objectives of the naval operations of the rival powers are obvious. The objectives of land operations are obscure. The Nazis have done nothing to indicate they hope to win the war by sending their armies crashing into France. Neither have the Allies shown a clear intention of a drive into Germany.

Air operations so far indicate no settled policy of proceeding to the destruction of civilian morale by wholesale bombings or the crippling of industry and transport by selective bombings. Both sides have obtained much information which might be useful in such raids through reconnaissance flights.

Anthony H. G. Fokker Critically Ill

NEW YORK, Dec. 22 — (AP). — Anthony H. G. Fokker, 49, internationally known airplane designer and manufacturer, was critically ill in hospital here today of pneumococcus meningitis.

His physician, Dr. Robert M. Cushing said Fokker was "very seriously ill" and that "the most modern methods of therapy" were being employed to combat the disease, which, he said, attacked the lining of the brain and the spinal cord.

Fokker, born of Dutch parents in Kediri, Dutch East Indies, began flying in 1911. He was the head of important aircraft concerns in Germany during the First Great War. He came to the United States in 1922, and formerly was President of the Fokker Aircraft Corporation of America. He resides at Alpine, N. J.

A DOCTOR'S JOB

READING, England — (CP). — Police decided that nine skeletons found by a resident digging an air-raid shelter in his garden where those of anatomical specimens discarded by a doctor many years ago.

KIDDIES
BRING DAD AND MOTHER TO JOHNSTON'S CHRISTMAS TREE A FREE GIFT
FOR THE CHILDREN WITH EVERY $3.00 (OR MORE) PURCHASE
Here Are Some of the Gifts—
Dolls, Carts, Trucks, Hockey Sticks, Balls, Bubble Sets, Rubber Carts, Boat Sets, Pop Guns, Mouth Organs and others.
NOTE — This applies to all sales and repairs except Gasoline

This Christmas Tune-in On A 1940
Marconi
"The Most Famous Name In Radio"

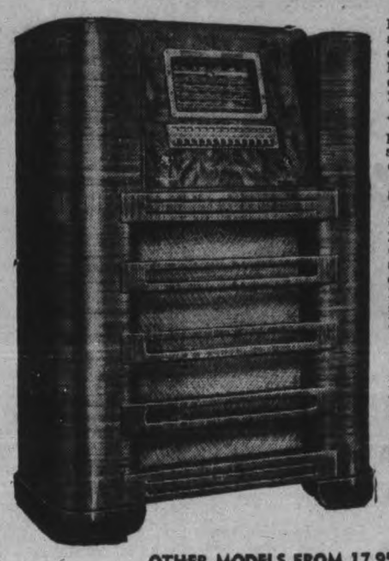

Keep informed on world news on all fronts. Tune in all the regular daily overseas broadcasts in English with superlative ease and clocklike precision on the new 1940 Marconi Radio.

With the new Marconi, you keep pace with the march of time, on schedule. Station after station comes in clearly . . . distinctly . . . easily, thanks to MARCONI SUPER BAND SPREADING.

See the new Marconi Receivers at your dealer's. Admire the new cabinet beauty, of all models: The almost incredible simplicity of operation—"Just push-a-button". Hear the glorious tone of these amazing sets—then note the new low prices.

MODEL 161 AC
Full push-button control. Marconi Super Band Spread tuning. 9 Marconi RVO radiotrons. 10 tube functions. Superheterodyne. 5 bands—broadcast, police, and 49, 31, 25, 19 metre short wave. 12" dynamic speaker of superb tone. Built-in antenna. Cabinet 38" high, 28" wide, 13" deep.

149.00

OTHER MODELS FROM 17.95 TO 149.00

Radio Repair Service
WE REPAIR AND SERVICE ANY AND ALL MAKES OF RADIOS.
THE MOST MODERN TESTING APPARATUS ENABLES US TO TRACE DEFECTS IN RADIOS QUICKLY AND ECONOMICALLY.
Phone 4697

JOHNSTONS
GEORGE AT McDONNEL
OPEN EVENINGS

Censors Keep Eagle Eye On All News Leaving Canada, Few Tips To Enemy

By FRANK FLAHERTY
(Canadian Press Staff Writer.)

OTTAWA, Dec. 22.—(CP).—Canada, in common with other belligerent nations, takes steps to see that information about its forces and general war activity does not reach the enemy if, it is considered that such information would be useful to the enemy.

Generally speaking all news exchanged between countries passes through a censorship and the censorship on news passing from one country to another is stricter than that on news originating in and published in Canada.

Thus news despatches coming to Canada from the United Kingdom pass the British censors. Those coming from France pass the French censors. Germany and Russia have their own long-standing and effective means of seeing that undesirable informatiton does not leave their shores.

The Canadian censorship authorities keep a watchful eye on news leaving Canada by cable, wireless and mail but put the responsibility for censoring news in Canada on the agencies distributing the news, the newspapers, news agencies and radio stations.

Voluntary Aid.

Thus cenorship of domestic news is a voluntary matter, subject to regulations and instructions in advance, whereas news passing out of or into the country must be approved in advance by some censorship authority, unless it comes from some country like the United States which maintains no censorship.

The proximity of Canada to the United States, a neutral country with no restrictions and large, widely-circulated newspapers and magazines puts Canada in a peculiar position.

Occasionally news originiating in Germany may reach the United States which is objectionable from a Canadian point of view, either because it is false or misleading. Sometimes also news may be published in United States' papers concerning ship movements into or out of Canadian and United States ports or about naval operations which cannot be published in Canada.

United States' publishers as well as Canadian have co-operated with the Canadian authorities. Certain American publications which cannot be named at this stage, but which are widely sold in Canada, for a time carried comment and other material which could not be published in Canada.

On being told that this was unfair to Canadian publishers and injurious to Canada's war effort they voluntarily dropped such material.

Every newspaper office in Canada occasionally receives a politely worded note saying information about such and such a matter should not be published.

The notes come from the chief press censors at Ottawa, acting on the authority of the Defence of Canada Regulations.

So far the press censors have issued 34 such notes but actually they have made little difference to the average newspaper reader. They have not involved the elimination of many items of wide popular interest. They have prevented the publication of items which might have been interesting to the German intelligence service.

In its New York bureau The Canadian Press assembles news from all parts of the world. It is the concentration point for all news of events outside Canada distributed to Canadian newspapers by their nation-wide co-operative news service. To it come all despatches furnished United States papers by the Associated Press.

On the average about 1,000 despatches move out of the New York bureau of The Canadian Press to newspapers in Canada each week and on the average only four to six despatches have to be discarded or altered to conform to censorship regulations. With this small exception Canadian newspapers may publish all news of the outside world as freely as do United States newspapers.

Of the 34 directions issued by the press censors so far some 12 related to information on a general subject such as the movement of troops, the arrival and departure of ships, the internment of enemy aliens.

Bancroft

Miss Selena Thompson who has been a visitor at the home of Mr. and Mrs. W. E. Wiggins, Bancroft, returned to Toronto to spend the Christmas holidays with relatives.

Born to Mr. and Mrs. Allan Loney of this village on Saturday evening, a son.

The annual Christmas tree concert of St. Paul's United Church was held Monday evening in the basement of the church and was enjoyed by those attending.

Mr. Roy Downey received a broken ankle Saturday night when he fell on the icy street. He was attended by Dr. Anderson.

Cars Collided On Bancroft Road

BANCROFT, Dec. 22.—(ENS)—An accident occurred on Highway No. 62 south of St. Ola late Wednesday afternoon, between John Hinze of the Township of Monteagle and Mr. Crosby of Toronto.

Mr. Crosby, proceeding towards the northern village, was stopped on the side road cleaning off the windshield of his car. Ernie Hinze, driver of the other car also proceeding north was just about to pass the Crosby car, when a lady stepped from the running board on the Crosby car into his path. Hinze hadn't any chance of avoiding an accident then, due to the icy condition of the highway and chose hitting the rear of Crosby's machine rather than striking the lady. Considerable damage was caused to the front end of the Hinze car. Crosby's car seemed to bear the accident much better. County Constable G. P. Wells investigated the accident.

Tobacco Stolen From Garage

TWEED, Dec. 22.—(ENS)—Robbers broke into McCauley's garage at Marysville after midnight on Wednesday and stole a quantity of tobacco, gasoline and oil. The lock on the door leading into the office and the locks on the gasoline pumps were pried off and were still missing upon arrival of provincial police, to investigate the robbery.

Stolen from the canteen was some $35 worth of tobacco and cigarettes, a quantity of chocolate bars and salted peanuts, a case and one-half of oil, batteries and a flashlight. No money had been left in the cash register when Mr. McCauley closed his place of business on Wednesday night.

After looting the premises the marauders procured the gasoline pump handle from inside the office and after breaking off the lock on the pumps stole about ten gallons of gasoline. Constable McBrien could trace the tire tracks of a motor car as far as Marysville only. Police are of the opinion those responsible for the robbery also possess knowledge of the theft of a motor vehicle in other parts of the county.

Christmas Gift

CALIFORNIA, Mo., Dec. 22—(AP)—The Board of Public Works marked "paid" on December electricity bills and mailed them to the 800 consumers as Christmas presents. F. H. Hert, officer manager, said the bills totalled about $3,000.

TWINS CELEBRATE

VANCOUVER Dec. 22—(CP). — Four consecutive sets born in five years to Mrs. Jack Dye and her husband, a service station operator —celebrated Christmas early this week with a big tree and all the trimmings. All strong and well, but one of them was away from home when the celebration was held early this week.

Millbrook St. Thomas Sunday School Holds Jolly Christmas Concert

MILLBROOK, Dec. 22 (ENS).—The Parish Hall of St. Thomas' Church was the scene of a happy party on Tuesday evening, when the teachers and officers of the Sunday School gave their annual Christmas supper and tree for the pupils. A seasonable atmosphere was emphasized by the gaily-trimmed Christmas tree on the platform, laden with gifts, and by the red and green runners and other decorations for the three long tables at which the guests were seated, shortly after 5.30 p.m.

The outstanding item on the first part of the menu was hot creamed chicken, and for dessert, ice-cream and cake in generous quantity. Following the clearing of the supper tables, the program was proceeded with, the welcome being extended to parents and friends by the superintendent, E. H. Barnes, who then turned ther gathering over to the rector, Archdeacon William Simpson.

Francis Handley gave a "welcome" recitation, and the members of Miss B. McCorry's Primary Class, Irene Trick, Joan Yelland, Frances Handley, Joan Wright, Barbara Patton, Ivan Wright, and Grace Fickling, sang "Rock-a-bye, Baby," the accompanists of the evening being Miss M. L. Collins, and Miss McCorry. R. Graham's class followed with "Christ is born To-day," the members being Lyal and Melville McMahon, Donald Trick, Allen Molyes, and Harold Trick. Each read a joke that caused a hearty laugh before leaving the stage, and three little girls, Irene Yelland, Helen and Ivy Fickling, sang very sweetly, "Little Words of Kindness."

Barbara Patton recited "A Letter to Santa Clause," after the Primary Class had again sung a carol, and Gordon Trick's Class, Benny Handley, Gerald Lowery, George Smith, J. Fickling, Alvin McMahon, and Donald Fickling, gave "Jingle Bells," after which two classes, those of Mrs. P. Handley and Miss Mary Smith, sang "The Boys are Marching." The members are: Barbara Handley, Jean Smith, Barbara Harkness, Rosemary Stainson, Helen and Irenet Yelland, Ivy Fickling, and Anne Stinson.

A piano duet by Misses Collins and McCorry was much enjoyed, and Mervan Trick's class, George Lowery, Harold Trick, Dick Fickling, David and Albert Brooks, sang "The First Noel."

"Rose Green" was the song chosen by Mrs. L. J. Morton's Class, those taking part being: Betty Smith, Joy Howson, Maretta Graham, and Lillian Fickling, and after one or two other selections by various classes, Bennett Handley gave the concluding recitation with a "Happy New Year" wish.

Much stamping of feet and ringing of bells near the entrance door gave notice of the arrival of Santa Claus and the distribution of gifts from the tree, with the National Anthem, completed the entertainment.

CANADA RALLIES TO MOTHER COUNTRY'S SIDE

REMINISCENT OF 1914—Were the scenes as soldiers of the 1st Division of the Canadian Active Service Force boarded trains for the journey to the boats that carried them over the Atlantic.

AFTER A HARD DAY'S DRILL—Good fellowship is the keynote for the men who have answered Canada's call to the colors. From all walks of life, Canada's sons responded when word went out from Ottawa that fighting men would be needed for duty at home and abroad. These men, gathered around the piano for an evening's entertainment, are true representatives of those stalwarts of the 1st Division of the Canadion Active Service Force.

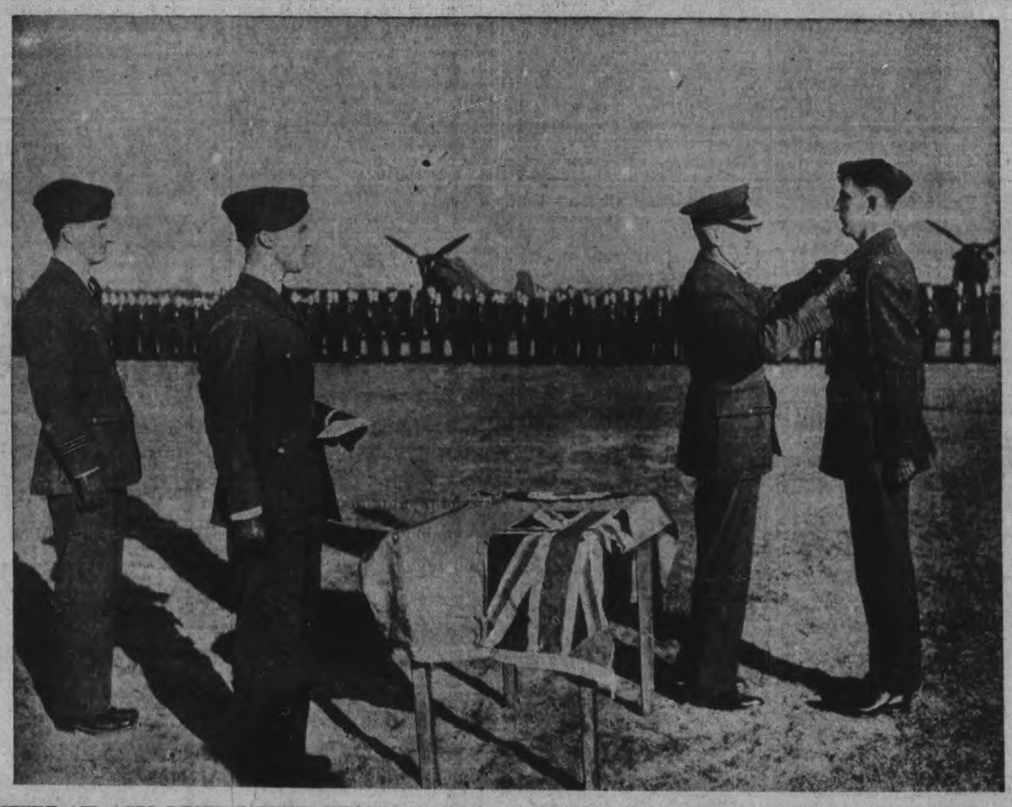

FUTURE AIR ACES RECEIVE THEIR WINGS—At various air training stations throughout Canada, which are hives of activities as Canada's fighting airmen are rapidly being taught to handle various types of fighting and bombing planes. In the near future pilots from England, New Zealand and Australia will come to Canada for advanced training as the gigantic British Commonwealth Air Training Plan hits its stride to turn out the world's greatest air force.

THOUSANDS MORE—Pilots like these three will be turned out in Canada as the new British Commonwealth Air Training plan begins operations. Under this plan airmen from England, New Zealand and Australia will receive advanced training in Canada.

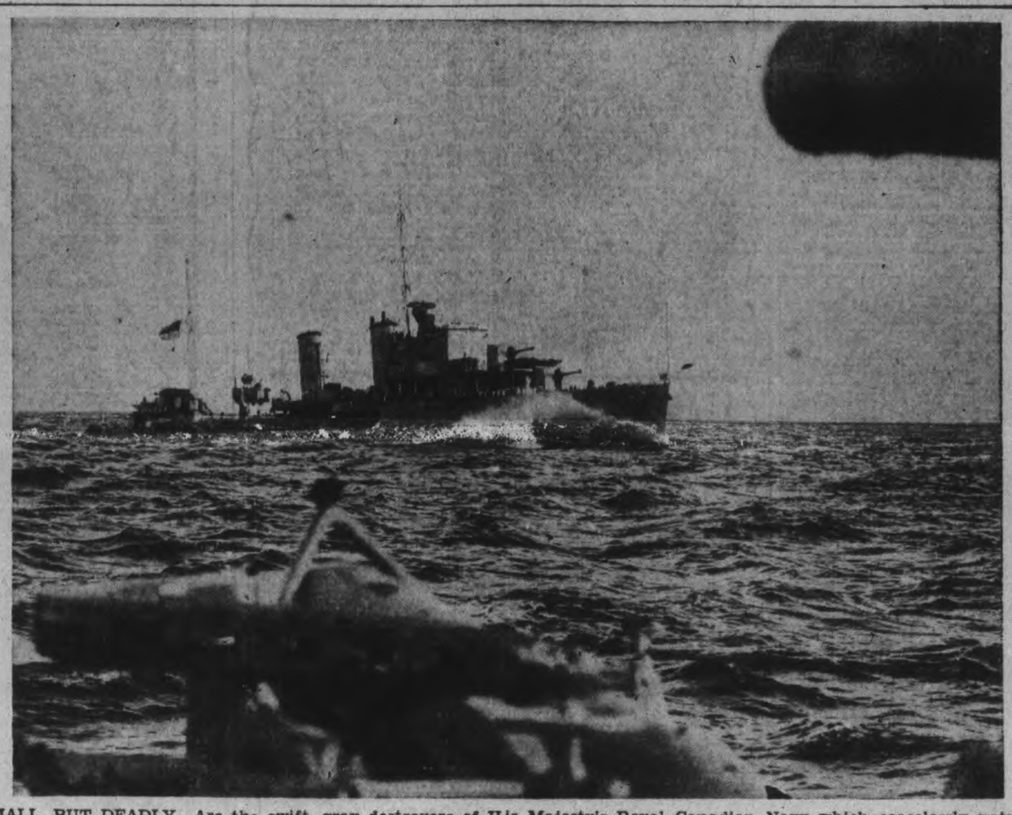

SMALL, BUT DEADLY—Are the swift, gray destroyers of His Majesty's Royal Canadian Navy which ceaselessly patrol Canadian coastal waters, on guard for marauding enemy warships and submarines. Canada's harbors are kept free of enemy mines by ships of the Canadian navy, which also play an important part in convoying Allied and neutral shipping through perilous waters

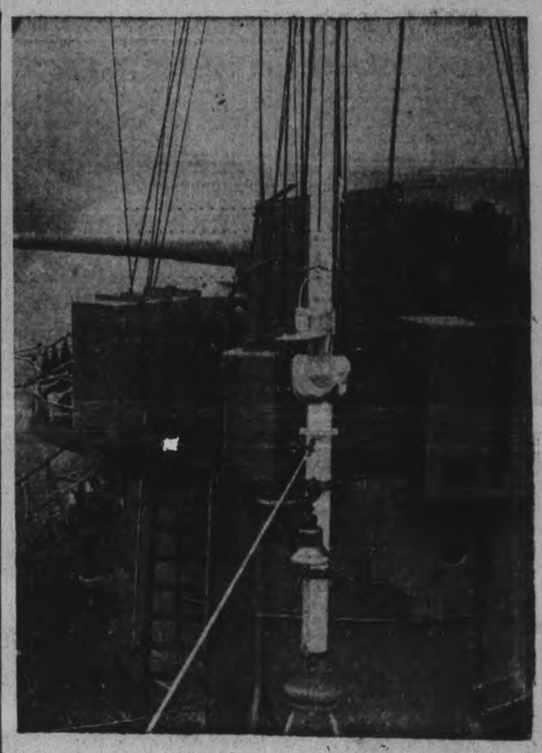

GUNNERS OF THE CANADIAN NAVY—Are efficient and accurate in handling the guns which form the most important armaments carried by Canada's greyhounds of the sea. In addition to these guns, however, Canadian destroyers are also equipped with other deadly armaments.

PERSONAL AND SOCIAL

Mr. and Mrs. Vernon Morphet are leaving today for Toronto to spend Christmas with Mr. and Mrs. Glen Morphet.

✧ ✧ ✧

Private Christopher Mason will be home on three days' leave from Kingston to spend Christmas with his parents, Mr. and Mrs. A. Mason, before being transferred to an Overseas Division in Ottawa.

✧ ✧ ✧

Mr. and Mrs. Joseph H. Daynes and son, Bobbie, Toronto, will be holiday guests at the home of Mrs. Daynes' parents, Alderman H. J. and Mrs. McCannan of Walkerfield avenue.

✧ ✧ ✧

Mr. and Mrs. Alex Watson and their two children, Tommy and Jeannie, left Thursday for Hamilton. They will spend Christmas with Mrs. Watson's sister and brother-in-law, Mr. and Mrs. Kenneth Featherstone at Featherstone Point on Lake Erie returning to Hamilton to bring in the New Year Mrs. Watson's parents, Mr. and Mrs. W. Y. Milne.

✧ ✧ ✧

Miss Jane Turner is home from Macdonald Hall, Guelph, to spend the holiday at the home of her parents, Mr. and Mrs. Chill Turner.

✧ ✧ ✧

Following the regular rehearsal of St. John's Anglican Church choir Thursday evening, an exchange of gifts, with extra treats of candy and chocolate bars for the boy choristers, was made from a gaily decorated Christmas tree in the parish hall. Adult members were entertained at a social hour afterwards, when refreshments were served by the choirmaster, Mr. F. G. Mann, and Mrs. Mann.

✧ ✧ ✧

Miss Marion Cheverill and Mr. Ted Cheverill of Toronto are spending the holidays with their parents, Mr. and Mrs. C. H. Cheverill, 277 John street.

✧ ✧ ✧

A successful euchre and draw was held at the home of Mr. and Mrs. J. S. Pickering, 263 Rubidge street, on Wednesday evening. The winning ticket on the radio was held by Mrs. George Mongraw of Dalhousie street, and first prizes for euchre were won by Mr. Archie Jarvis, and Mr. Stanley Cummings. The prizes were poultry. Proceeds of the affair are to go to the L.O.L. No. 80 Coronation Flute Band to help buy instruments.

✧ ✧ ✧

Mr. Keith McElroy, fifth year student at the University of Toronto, and son of Mrs. W. F. Elroy, Charlotte street, is spending the holiday season at his home.

✧ ✧ ✧

Mr. Jack Craig of McGill University, Montreal, is spending the Christmas season with his parents, Dr. and Mrs. J. J. Craig.

✧ ✧ ✧

Miss Betty Chandler of 567 Reid street, who underwent an appendicitis operation in Nicholls Hospital on Tuesday of this week, is making a satisfactory convalescence.

✧ ✧ ✧

Mr. Hubert Vallery of Queen's University, Kingston, is spending the Christmas holidays with his parents, Mr. and Mrs. J. H. Vallery of Pearl avenue.

✧ ✧ ✧

Miss Greta LeBarr is returning from Toronto to spend the Christmas holiday with her parents, Mr. and Mrs. J. W. LeBarr, 203 King street.

✧ ✧ ✧

An engagement of interest locally is that of Miss Ethel Lillian Hinton, youngest daughter of Rev. and Mrs. M. L. Hinton, Castleton, Ont., and Mr. James Henry Haines, of Grafton, son of Mr. and Mrs. Durward Haines. The marriage is to take place early in January.

✧ ✧ ✧

Mr. and Mrs. C. Lower of Marion, Ohio, will be holiday guests of Mr. and Mrs. W. R. Wedlock, 220 Rubidge street.

✧ ✧ ✧

Miss Dorothy Pringle of St. James Sunday School entertained the girls of her class at the home of Mrs. L. Gibson, 126 Lansdowne street, Thursday evening. Games and contests were played after a short business meeting, with prizes won by Miss Shirley Rusaw, Miss Shirley Clark and Miss Daisy McGregor. A vote of thanks to the hostess was made by Miss Pringle. Christmas carols were sung by the class during the evening. Present were Miss Norma Evans, Miss May Gibson, Miss Muriel Heard, Miss Betty Hamblin, Miss Daisy McGregor, Miss Shirley Rusaw, Miss Leone Saunders and Miss Verna Whitmore.

✧ ✧ ✧

Organist And Choirmaster Honored By Presentation

The annual Christmas party of St. Paul's Presbyterian Church Choir was held on Thursday evening, with forty members and friends gathering to exchange greetings with their organist and choirmaster Martin B .Chenhall, A.R.C.O., and Mrs. Chenhall. Practice was held as usual, followed by an exodus to Mr. Chenhall's home on Water Street. Around an illuminated Christmas tree a program of songs and choruses was enjoyed, and afterwards President Marion Armstrong, in a short address, presented Mr. and Mrs. Chenhall with an occasional chair, a mark of appreciation from the choristers. Mr. Chenhall expressed thanks for the gift, and his gratitude to the choir for their support and loyalty. The choir librarian, Mr. Horace Hope, was also remembered, his gift being a dressing gown.

Miss Orma Lacheur and her committee were in charge of a delightful lunch.

✧ ✧ ✧

Eastern Star, L.O.B.A. Installs New Officers

New officers were installed at the Wednesday meeting of Eastern Star, L.O.B.A., No. 525, with Bro. Robert Ritchie, assisted by Sister Myrtle Pearson, conducting the installation service.

Officers are as follows: P.M., Sister Jean Manley; W.M., Sister May Rosborough; D.M., Sister Annie Elliott; Chaplain, Sister Lillian Bridgewater; Recording Secretary, Sister Myra Clee; Financial Secretary, Sister Myrtle Sproate; Treasurer, Sister Flossie Hotston; 1st Lect., Sister Hertha Moncrief; 2nd Lect., Sister Sybil Ecobichon; Director of Ceremonies, Sister Rose Sexsmith; Inner Guard, Sister H. Gardner; 1st Com., Sister Olive Price; 2nd Com., Sister Stella Lowe; 3rd Com., Sister Nina Dunlop; 4th Com., Sister Rosborough; 5th Com., Sister Elliott; Guardian, Bro. Robert Ritchie; pianist, Sister Sarah Deyman.

An interesting ceremony took place when Sister Jean Manley was presented with a Past Mistress' Jewel. An address was read by Sister Myra Clee, and the Jewel presented by Sister May Rosborough, W.M.

✧ ✧ ✧

Mrs. J. W. Pierce Is New W.M.S. President

Mrs. J. W. Pierce was elected president of the W. M. S. of Trinity United Church at the Christmas meeting, held in the church parlors with a large attendance of members and friends. Other officers are: Honorary presidents, Mrs. T .Brown, Mrs. W. Green; past president, Mrs. S. D. Carver; 1st vice-president, Mrs. G. S. Easton; 2nd, Mrs. W. Fanjoy; 3rd, Miss T. Mathers; recording and press secretary, Mrs. G. N. Moncrief; corresponding secretary, Mrs. J. A. Bannister; treasurer, Mrs. A. Smith; secretary of Christian Stewardship, Mrs. L. E. Stenson; secretary of Missionary Monthly, Mrs. A. B. Gates; secretary of Associate Helpers, Mrs. N. Andrew; secretary of Temperance and Christian Citizenship, Mrs. A. B. Cunningham; card secretary, Mrs. P. Webb; supply secretary, Mrs. R. J. Kearns; Literature secretary, Mrs. D. E. Bell; Strangers' secretary, Mrs. T. H. Rehill; pianist, Mrs. A. Fife.

Mrs. G. N. Moncrief read the report of the nominating committee as submitted by the convener, Mrs. H. Martin, and the installation of officers was conducted by the pastor, Mr. G. S. Easton.

Mrs. J. W. Pierce led the opening devotions. The meeting opened with an Advent hymn, followed by the Lord's Prayer. Mrs. A. B. Cunningham read the scripture lesson, and prayer was offered by Mrs. Carver.

Encouraging reports were given by the department secretaries. The Strangers' secretary, Mrs. MacMorran, reported many calls made on the sick and shut-in members. A letter from Miss Margaret Halliday, a missionary en route to Africa, was read by Mrs. J. A. Bannister.

Mrs. A. B. Gates made a request for new subscribers and new subscriptions to the Missionary Monthly. Thirty "World Friends" are to be ordered for the Mission Band children.

Appreciation of the support of the executive and members of the Association was expressed by the retiring president, Mrs. Carver.

An appropriate solo, "The Holy Child" was sung by Mrs. L. R. Mitchell, with Mrs. H. V. Dobson at the piano. An inspirational Christmas message was presented by Mr. Easton. The service concluded with the Christmas Hymn, "Silent Night," and prayer led by the pastor. A social hour was enjoyed, during which tea was served by the executive.

✧ ✧ ✧

Anglican Choir Leads Delightful Carol Service

A delightful carol service was held by St. George's Anglican Church Choir on Wednesday evening, under the direction of Mr. Jack Branson, choir leader, assisted by Mrs. R. King organist. Bible readings were presented by Rev. T. H. Floyd, pastor of the church.

Words of commendation for the fine work of the choir throughout the year were spoken by Rev. Floyd, who also expressed appreciation of co-operation given the members by the congregation. Favorite carols and Christmas hymns, led by the choir, were enjoyed by the congregation, and included "Hark, the Herald Angels Sing"; "All My Night This Heart Rejoices" "Carol Sweetly Carol"; "The First Noel"; "Joy to the World"; "It Came Upon the Midnight Clear"; "Hark! What Mean Those Holy Voices"; "We Three Kings"; "Holy Night"; "See Amid the Winter's Snow" and, "O Come, All Ye Faithful." The service concluded with "While Shepherds Watched Their Flocks By Night," and the benediction.

✧ ✧ ✧

Canoe Company Sponsors Children's Christmas Tree

The first Christmas tree of the Peterborough Canoe Company for the employees' children, held in the Paragon Hall, was a decided success. It was sponsored jointly by the company and the Watercraft Athletic Association.

Before the arrival of Santa a short enjoyable program was arranged. Mr. Homer Lundy, president of the Athletic Association, carried his duties well as chairman. The program opened with the song, "Jingle Bells." Miss Eleanor Taylor played a delightful piano solo and Mr. Douglas Mitchell gave a humorous recitation. Pretty little Miss June Bullied entranced her audience with a clever tap dance, and following the carol, "Hark, the Herald Angels sing," sung by all, a trombone solo was given by Jack Taylor, with Miss Eleanor Taylor at the piano. Miss June Ego, was enthusiastically received in a Christmas recitation, and Miss Katherine Hendry was heard in a fine piano solo.

Joyous and gleeful shouts of the children heralded the entrance of Santa Claus, who was welcomed on behalf of the W.A.A. by Mr. Lundy. Words of welcome on behalf of the company were added by Mr. Taylor and Mr. Hendry. Toys and candies were distributed b Santa Claus.

The Watercraft Athletic Association turkey was drawn for and won by Mr. Percy Bullied with number 262. The committee in charge of all arrangements were Mr I. Oesch, Mr. J. Bullied, Mr. E. Cheel. Mr. A. McQuarrie, and Mr. S. Clark.

SKIRTING THE STYLES

By ALICE ALDEN

SKIRTS aren't as simple as they used to be. Some are balloon, full above the knees in daytime styles and above the ankles in short, dancing-length dresses. The hobble, split and harem skirts are other newcomers, the last being a feature of the very wearable erepe pictured. It's a modified adaptation at that, giving more of an impression of front fulness than of the harem hem. Bands are criss-crossed for pretty sleeves, a narrow girdle, wrapped twice and tied at the waist, contributing further softness. Such frocks for afternoon and cocktails cry for uplifting hats like the rose - trimmed model shown.

A Shopper Pauses To Recall The Christmas Spirit

This is a true little story, folks, and one that made us pause for a moment in our rush of last-minute shopping to recall the deep-down meaning of all this Christmas business.

She was such a tiny little figure to be hustled about by the crowds, and except for the unusual look of inward "gloviness" reflected on her face, such an insignificant one. Our own preoccupied attention was drawn to her while we waited for a clerk to finish wrapping our purchase at the lingerie counter. Unnoticed by the busy clerks, she was caressing gently the gleaming bits of Satin that went into the making of expensive finery some pretty girl would acknowledge with careless "thank you" a Christmas morning.

Turning away, she threaded a path through the crowd of George street shoppers to the "fifteen-cent" store, where pennies were carefully counted out for a cheaply manufactured, but dainty bit of lingerie From there we followed her poorly cad little figure to the window of a jewelery store, where again a smile touched her lips as she gazed upon an expensive display featuring exquisite cameo pieces. Once more she retraced her steps to store where fifteen pennies would buy her gift —an imitation cameo ring. A tiny paper bag of old-fashioned peppermints, and her Christmas shopping was finished—but when some girl, her daughter, perhaps, unwraps the gifts oh Christmas Day, that little old ladies' eyes will see—not the cheap purchase, but the lovely satins and jewels that were her first choice.

We hope the Christmas spirit of the recipient will be strong enough to recognize the tremendous love and care that lay behind the choosing of the gifts—a love of giving that we fear is far removed from the careless, last-minute purchase made by many whose worldly means are greater than their realization of the true spirit of Christmas.

Caledonian Club Entertains

The annual Christmas tree entertainment of the Caledonian Club was held in the Moose Hall Thursday evening. A happy band of children gathered at 7.30, when the ladies' executive was ready to greet its little guests. The hall was decorated in Christmas colors and favors, but the large decorated and lighted tree was the chief centre of attraction. The ladies' executive, Mrs. O. Sugden and Mrs. K. Shadgett, had the gifts attractively done up in gay wrappings and ready for Santa Claus to distribute. Before his arrival the children put on a program of songs and recitations, which was enjoyed by the parents, as judged by the gales of laughter which they called forth. Santa (James Miller) arrived in the conventional costume, and to a merry jingle of bells. The children hailed him by singing "For He's a Jolly Good Fellow." After suitably addressing his little guests, Santa presented each one with a toy and a bag of fruit and candy. Refreshments, provided by the mothers, were served to all present by the committee.

The following was the program, which was in charge of Mrs. J. Wyllie, with the assistance of Miss Edna Borland, who presided at the piano. Mr. W. May acted as chairman:

"Hark! The Herald Angels," everybody sang; song, "Winds Through the Olive Trees," by Joan Park; piano solo, "The Merry Bobolink," by Marion Julian; Sword Dance, by Edith Miller; recitation by Ross Tarkington; recitation, "Christmas Bells," by Bobby Sugden; song, "Sleep, Baby, Sleep," by Margaret Tarkington; song, "My Cup Full," by Esther Brown; piano-accordion solo, "Silent Night," by Clifford Pirie; recitation, "Christmas Shopping," by Jean Shadgett; recitation, "Snow Man," by June Tarkington; song and tap dance by Marion Brown; recitation by Jean Tarkington; song, "South of the Border," by Verne Tarkington.

A happy evening was brought to a close by the playing of musical chairs and other games, with Mrs. J. Harrison at the piano.

Mass gymnastic exercises are being introduced into Japan.

With The Girl Guides

2nd St. Peter's will be pleased to hear that meetings will be resumed in the New Year, commencing Thursday, January 4.

3rd St. George's closed the year with a supper party on Monday. Supper was suplied and served by the Mothers' Auxiliary to both Guides and Brownies. Rev. T. H. Floyd and Mrs. Floyd, Mrs. King, and District Captain, Mrs. R. Whalon, were guests. An entertainment followed, and gifts were exchanged. The Guides presented their Captain, Mrs. Douglas, with a cut glass dish set in a silver plate. The bread served at supper was a gift from Purity Bakeries, which was much appreciated.

Brownies of both packs ended their year with enjoyable Christmas parties and an exchange of gifts. Will all Protestant Guides and Brownies please remember church parade on Sunday, December 31, at Salvation Army Temple, 10.45 sharp.

Wishing you all a happy Christmas and "good guiding" for the coming year.

"The Scribe."

Do You Know?

If a newspaper is put between the blanket and sheet when ironing, this will prevent the things from ruffling up, as they very often do.

✧ ✧ ✧

Butter will not stick to the wrapper if, before the latter is removed, the packet is held under cold running water for a few seconds.

✧ ✧ ✧

Use lentil pulp as the foundation of vegetable pies and roasts, as well as of soup.

✧ ✧ ✧

Borax in the rinsing water will renew the gloss on sateen.

Paris is reviving old indoor games.

SEND NEW YEAR'S GREETINGS
TO THOSE FRIENDS FORGOTTEN AT CHRISTMAS

BOOK GIFTS — Memories of Blinkbonnie by Rev. Allan 1.00
BOOKS FOR CHILDREN — Chums, Boys' Own, Girls' Own
GIFT WRAPPINGS SEALS TAGS CELLOPHANE

THIS YEAR GIVE BOOKS
DEYELL'S BOOK STORE
PHONE 9641 159 HUNTER ST. WEST OF GEORGE

Edward's Meat Market
Suggests For the Week-end
Blade Roast (blade out) ..... lb. 20¢
Rolled Rib ..... lb. 29¢
Legs of Lamb ..... lb. 29¢
Rolled Roast Veal ..... lb. 22¢
Choice Selection of Turkeys at 23¢, drawn free
MERRY CHRISTMAS TO ALL.
Phone 7312 421 George St.

BARGAINS
SKIS Firsts and Seconds. Ski Boots, Poles, Harness, Windbreakers, Slacks and Gloves.
SKATES Hockey Gloves, Hockey Sticks and Shin Pads.
SLEIGHS AND TOBOGGANS, FISHING TACKLE, GUNS, HUNTING KNIVES, GAMES AND TOYS
Millard's Sporting Goods
212 Charlotte St. Phone 5196

Gift Suggestions
FOR MILADY'S LEISURE HOURS
So Smart . . . So Comfy . . . and So Reasonably Priced, too
COLORFUL SLIPPERS FOR LADIES
For a sensible, good looking gift you can't go wrong on these lovely slippers . . . a fine selection of colors and fabrics that are new and attractive . . . see them now on display in our windows, you'll marvel at the great values we offer . . . they're attractively boxed free of charge.
A GRAND SELECTION AT $1.00
OTHERS AT $1.25 to $2.00

HOSIERY... is sure to be on her "WANT LIST" . . . give her a box for Christmas.
For lasting satisfaction we suggest you see KISMET HOSIERY . . . the best hosiery value in Canada . . . we have them in Chiffon or Semi-Service in 10 of the newest shades . . . they're sheer, clear and ringless, guaranteed finest quality pure thread silk, full-fashioned . . . check this feature low Agnew-Surpass price.
79c THE PAIR 2 prs. $1.50
CHRISTMAS BOXED FREE
AGNEW-SURPASS SHOE STORES LIMITED
85 STORES

Gifts of Jewelry ELOQUENTLY VOICE YOUR CHRISTMAS SENTIMENTS
BRIDAL SET
Engagement Ring has large centre stone and two side stones. The Wedding Ring is set with 3 small diamonds 49.75 Set
The New "LADY BULOVA"
A dainty new Baguette, set with 2 flashing diamonds $39.75
Sale! DIAMOND RINGS 21.95 Up
A choice of several new styles at this low price. All are solid gold exquisitely engraved.
A BLAZE OF DIAMONDS 75.00 Set
There are nine genuine diamonds in this white gold bridal set.
Filigree white gold mounting set with 5 genuine diamond $40.00
BEAUTIFUL 3-piece sets, in a choice of shades. Gift Chest included, from ..... $15.00 Up.
Genuine double head Cameo, in a massive gold mount $18
A fine Ladies' Cameo Ring, solid gold mount. 6.00
A brand new Rogers pattern, 26 Pieces, with Chest. 7.95
Special! LADIES' Round Watch $12.95 The height of style, and guaranteed accurate
Choice - LADIES' OR MEN'S WRIST WATCH
Excel movements, noted for dependability, at a price everyone can afford. New styles and guaranteed. 19.50
1-2-3-Strand French Simulated Pearls in gift box. Special .. 1.25
5 and 9 ounce Arcadian Cut Tumblers. Special, each .. 10c
SCHNEIDER BROS.
367 GEORGE STREET
BUY HERE WITH CONFIDENCE

WOMEN'S WORK AND INTERESTS

DOROTHY DIX

A Word Of Praise Now And Then Will Do a Great Deal To Make Home a Happy Place And Keep The Wife Contented With Her Lot.

A MAN wants to know what's the matter with wives, and why so many married women who apparently are sitting pretty on top of the world, with every comfort and luxury provided by a devoted husband, are peevish and fretful, disgruntled and given to lamenting their sad lots.

Well, perhaps the first reason why there are so many disillusioned wives is because such a number of them have been sold pieces of blue sky by glib talking youths who represented marriage to them as a perpetual petting party. They were led to believe that they were securing great lovers as life companions who would spend their time telling them how beautiful and wonderful and how different from all other women they were, breathing vows of passionate adoration into their ears.

And when they find they are united to just plain, ordinary citizens who are about as romantic as a ham sandwich, who drop all love-making at the altar and never mention the temperature of their affections again; who take them for granted and who hand out more knocks than bouquets, why, they just naturally feel that they have been gyped and are sore about it.

Another thing that is the matter with wives is that they have not fitted themselves for the career to which they have elected themselves. They haven't learned their trade. They don't know how to keep house, cook, market or run a budget. They are just as ignorant of how to housebreak a husband as they are of how to tame a lion. They are bungling amateurs in the most complicated of all professions. And so it is no wonder that they wear themselves out and get discouraged, nervous, cross and fretful, wrestling with a task that an expert could turn out with one hand tied behind her.

Another thing that is the matter with wives is that their husbands so seldom give them the glad hand. No other laborer on earth toils so many hours a day as does the domestic woman who does her own cooking, washing, sewing, mending and baby-tending, but her husband rarely gives her any credit for performing herculean tasks that would give him a case of nervous prostration.

On the contrary, he assumes that she leads a life of idleness and ease, and often expresses the wish that he had it soft as she does. Now it is human nature to long for appreciation, to want the stimulus of praise for work well done, as the reason many a wife slacks down in her housekeeping and sets the same soggy food on her table day after day is because she has got tired of stewing over the kitchen stove preparing a scrumptious dinner for a man who will gobble it down like a pig, without even giving a grunt of satisfaction

The reason that many wives slump and lose all the charms for which their husbands married them is because their husbands do not play up to them. A wife cant go on being romantically in love with a man who treats her as if she were just a useful household gadget. Nor can she put much enthusiasm into a kiss that she has to proffer herself and that lands on his cheek or the bald spot on his head instead of his lips.

Nor can she be sparking and entertaining when her wittiest sallies only bring forth an "umph" from the stuffed shirt behind a newspaper. And what's the use of dressing up for a man who never knows whether she has on a Paris frock or a sloppy kimono? Ninety-nine times out of 100 it is only after husbands have ceased to regard their wives as Lady Loves that they give up the fight to keep themselves attractive and to make marriage something more than an endurance contest.

Finally, of course, there are many wives who are lazy and trifling and selfish, who are that way because they know that marriage is a job from which it is extremely difficult to fire a wife. They treat their husbands with an insolence with which they would not have dared treat their bosses in the days when they worked in a store or office. They do no work to earn the money they waste. They do not try to make their husbands comfortable or happy. They are grafters because their husbands cannot rid themselves of them without scandal and divorce.

✧ ✧ ✧

DEAR DOROTHY DIX—I am engaged to a young man and I wish to be married, but my mother refuses her consent as he does not make enough salary to satisfy her that he can support me, although I am sure that we would both live on what he makes. And, besides, I work and make a very good salary and intend to keep on doing so after we are married. My mother has always been ambitious for me and she feels that I should not marry a man who isn't well fixed financially. What can I do in a case like this. I do not want to marry without my mother's consent, but I am of age and I feel that I cannot give up this boy, who is the dearest thing in the world to me, and who has every good quality that you could ask for in a man. My mother says that if I marry him without her consent she will have nothing further to do with me.—BEWILDERED.

ANSWER:

I do not think that you should give up the fine young man with whom you are in love just because of your mother's foolish ambition to see you marry a rich man. Many a mother has forced her daughter to do that then seen the rich husband come to poverty, while the poor boy fought his way to riches.

DOROTHY DIX.

Readers writing Dorothy Dix are asked to enclose a self-addressed envelope and also a three-cent stamp.

Enquiry Column

Conducted by Mrs. MARY MOORE

Conducted By Miss Mary Moore.

Question: Just a few words to tell you that I enjoy very much reading your recipes and find them so flavorful. I would be more than glad if you could send me an Christmas cake recipe using honey instead of sugar and molasses.

I had this favorite dark Christmas cake recipe of yours for years, but this year can't find it, for which I am very sorry. Mrs. J. B.

Answer: Thank you for such a pleasant letter.

Christmas Fruit and Nut Cake. (Using Honey).

One and one-half cups honey, ½ lb. butter, 6 eggs beaten without separating yolks and whites), 1 lb. seeded raisins (mixed with ½ cup of the flour, 1 teaspoon baking powder (in the flour), 1 lb. flour (sifted), 1 lb. nut meats (preferably pecans not chopped). Combine the ingredients in order given. Spices such as mace, grated fresh nutmeg, and some grated fresh lemon rind may be added to this cake if preferred. This makes about 5 lbs. of cake when finished. Bake in 2 pans lined with at least 2 thicknesses of heavy greased paper, for 3 hours, at 300 deg. Fahr. This is an excellent a highly recommended cake.

Question: I think two years ago you printed a recipe for a deep meat pie containing oysters and mushrooms. It was very rich and delicious and too expensive for other occasions—but I served it on the Sunday before Christmas and found it a great success, but alas I did not use it last year and in the lapse of time have lost it. Is it too much to ask for it again— I will glue it to my favorite recipe book this time. Thanks for all the good Christmas recipes. Annie R.

Answer: We are going to have this too on the Sunday before Christmas—so glad someone else agrees with me on its deliciousness and appropriateness as a near Christmas dinner.

Deep Beefsteak and Mushroom Pie.

This particularly delicious meat pie may be made the day before eaten and served either hot or cold. If it is to be reheated, take care to cover top of pie with greased brown paper so that pastry does not get too brown during first baking.

Two pounds of tender beefsteak, 1 cup plump oysters, rich pastry (amount required uses about 1¼ lbs. flour), salt and cayenne pepper, mushrooms, 2 hard cooked eggs, 1½ cup cold water. Pound steak to break up tough fibers, and cut into 2-inch squares about 1 inch thick. Place in bottom of deep pie dish—11 x 8 x 3 approximately. Season meat to taste. Cover with the water. One cup of mushrooms are enough but more may be added if desired. Wash and slice these or leave whole if desired. Add to pie, and cut eggs in ¼-inch slices and lay them on the mushrooms, and place oysters around edges. Roll out rich paste to ¼-inch thickness. Paste must be very rich, preferably puff paste. Wet rim of dish with cold water. Insert funnel in centre of pie,—an egg cup will do. Cover top of pie with pastry. Moisten edge of pastry and put on a band of pastry around outside edge, press down lightly flute edges. Brush paste with beaten egg to give color when baked. Make one or two incisions in top of pie. Bake at 450 deg. Fahr. for 1½ hours. Lowering temperature to 324 at half time.

Birmingham Bus Conductors At War

But the girls they left behind them are carrying on. Shown in session here is a class for women bus conductors. The lady making change is wearing the official uniform. Incidentally, she is Mrs. Molly Ashton, wife of a survivor of the aircraft carrier Courageous, which was torpedoed in the early days of the war.

Cavan Couple Is Honored On Golden Wedding

CAVAN, Dec. 22—(ENS) — Mr. and Mrs. Creighton Carr were guests of honor Wednesday at a large gathering of friends and relatives in Cavan Community Hall, it being the celebration of their golden wedding.

Mr. and Mrs. Carr have spent entire lives in Cavan, and have a host of friend who gathered to offer congratulations on their having spent fifty years of married life. They have four sons, three of whom were present, Mr. and Mrs. Melville Carr, Merle and Maizel, and Mr. and Mrs. Wilton Carr, Rex and Frazer of Cavan, Mr. and Mrs. Ross Carr, Creighton and Marie of Bethany.

The youngest son, Clifford and family of Detroit were unable to be present and sent a letter of congratulation.

The Rev. W. E. Honey, pastor of Cavan United Church was the efficient, genial chairman for a good program.

Cavan United church male quartette rendered two numbers.

The Misses Beatrice and Nan Fallis sang a duet, with Miss Elaine Argue as accompanist.

Rex and Frazer Carr rendered a vocal and instrumenetal duet.

The Misses Norma and Jean Gillis and Bernice Richards sang a vocal trio, with Miss Elaine Argue at the piano.

Presentation Made.

Mr. and Mrs. Carr were invited to take seats on the platform, also James Paul, when Oakley Carley read an address of congratulation and best wishes from the family, relatives and friends and James Paul presented them with a substantial purse as a tangible token of appreciation. Their small granddaughter, Maizel Carr presented Mrs. Carr with a beautiful bouquet of "mums."

The chairman then called on James Paul, T. Newton, H. Snider, F. M. Staples, R. Matchett, and R. S. Staples for short speeches.

Luncht Served

The National Anthem was sung, after which a sumptuous lunch was served in the basement which was nicely decorated for the occasion.

Two long tables were spread in front of the bridal couple, which was placed a beautiful three-story wedding cake baked by their daughters-in-law.

The committee were Mr. and Mrs. J. H. Paul, Mr. and Mrs. J. Armstrong, Mr. and Mrs. Albert Tinney, Mr. and Mrs. Oakley Carley.

More than one hundred and fifty were present.

Those from a distance included, Mrs. Bertha Howson and Mrs. Hutchison of Toronto, Mr. and Mrs. Bert Roe and family of Peterborough, Mr. and Mrs. Sidney Hutchison of Newtonville, Mrs. Carley, Bolton; Mr .and Mrs. Newton, Burkton; Mr. and Mrs. G. Gow, Bridgenorth; Miss A. Gow, Peterborough and Mr. Jack Newton of Toronto.

Several letters of congratulations were receieved by the committee from friends at a distance who were unable to be present.

FASHIONS

3040
SIZES 14-48

The discriminating woman wears the correct clothes for her figure and her activities. This button-front dress has an air of distinction that is important. A gently flaring skirt, smooth shoulders and becoming ease at the waistline are essential points that every smart woman looks for in her clothes. This is a design that you will use many times, for different types of frocks. Make it in cotton to wear at home; in silk or rayon crepe for town; and pastel woollen or crepe for your winter vacation in the South.

Style No. 3040 is designed for sizes 14, 16, 36, 38, 40, 42, 44, 46 and 48. Size 36 requires 3¾ yards of 39-inch material.

The Examiner,
Please order for me:
Pattern number .....
Size .....
My Name .....
Address .....
.....
I enclose 15c for postage

DINNERS OF THE WEEK

By MARY MOORE

Sunday
Hot Boiled Cottage Roll (see note)
Brussels Sprouts
(Cooked in meat broth)
Buttered Spaghetti
Radishes and Mustard Pickles
Butterscotch Pie Coffee

Note—When finished with cottage roll return it to the water in which it was cooked (the flavor from cooking the Brussels Sprouts in the same water does not seem to be noticeable) and let stand in this water until next day. Then remove and slice cold for Monday's dinner—this standing in the water keeps it moist.

Monday (Hasty)
Sliced Cold Cottage Roll
Celery Relish
Creamed Canned Corn
Cubed Squash with Drawn Butter
Chopped Fruit Cup (Pineapple Maraschino Cherries, Orange, Banana)
Coffee Cake

Tuesday (Vegetarian)
Cream of Tomato Soup
Macaroni Baked in Spanish Sauce (See Note)
Baked Crumbed Parsnips Slices
Chopped Buttered Spinach
Asparagus and Lettuce Salad
Lemon Snow Pudding with Soft Custard Sauce
Coffee

Note: Boil macaroni 7 minutes. Drain. Put in buttered casserole. Pour over sauce made of tomato juice sauteed mushrooms, celery and onions, and flavored with cheese.

Wednesday (Oven Dinner, Economical)
Scalloped Potatoes with Crust of Sausage Meat
Boiled Shredded Cabbage with Parsley
Indian Pudding (cornmeal) with Lemon or Molasses Sauce
Tea

Thursday
Chili con Carne with Rye Toast
Fluffy Boiled Rice
Cabbage and Tomato Slaw
Pineapple Ice Box Dessert Coffee

Friday (Guests)
Baked Stuffed Whitefish
Scalloped Tomatoes with Buttered Crumbs
Home Fried Potatoes
Canned Peach and Ginger
Individual Salads
Fruit Cream Dressing
Crackers and Cheese Coffee

Saturday
Veal and Beef Stew with Vegetables and Dumplings
Celery Hearts and Carrot Slivers
Iced
Burnt Sugar Cake Coffee

Trent River

Mr. Douglas Dart is spending a few days at Peterborough.

Recent visitors with Mr. and Mrs. T. K. Thompson were Mr. and Mrs. Leeper of Norwood, Mr. and Mrs. W. G. Scott, Mr. and Mrs. Harold Norwood Road, Mr .and Mrs. Harold

Mr. and Mrs. Carr have spent their Thompson and son Billie,

Mr. John Garneau, who has been employed at a lumber camp in the north country, has returned home for the Christmas holidays.

Miss Dorell Lean celebrated her eighth birthday Thursday, Dec. 21.

CHIVALRY AT DUNDEE

When a Dundee, South Africa, woman had a puncture while driving in the country a young man stranger jumped from a passing train and helped her change wheels, then disappeared.

STOP AND LOOK BEFORE BUYING

POTTED PLANTS—All sizes and prices. Azalea, Cyclamen Poinsettia, Lady Mac Begonias, Cherries, Ferns.

CUT FLOWERS — Mums and roses.

SAM JORDON'S
FLOWER SHOP
214 Charlotte Street
PHONE 3944

SEE OUR DISPLAY OF BEAUTIFUL
TABLE LAMPS
Priced from 2.95 to 12.85
J. W. WATSON
COR. GEORGE & WATER. DIAL 6871

Sparton Radio

AS LOW AS $15.95
FULLY GUARANTEED
Ideal for Bedroom, Den or Living Room, and a perfect Christmas Gift. Every bit as powerful as a large, expensive Radio.
TERMS IF DESIRED
McCANNAN
ELECTRICAL SALES AND SERVICE
140 Simcoe St. Phone 4675 Opp. City Hall

BUEHLERS Meats
387 George Meat Orders Delivered Free Phone 3680

TO EVERYBODY
From All Of Us At Buehler's
387 George St. Phone 3680

THICK RIB ROAST 18¢
RUMP ROAST 18¢
SAUSAGE MEAT 12½¢
PURE LARD 10¢
DUTHIE'S MINCE-MEAT 2 lb. 25¢
BLADE ROAST Blade Out 15¢
PRIME RIB Boneless 23¢
GROUND SUET 15¢
SLICED BACON 25¢
NEW CHEESE Very Mild 20¢

Visit Our Store and See Our Display
Of Fresh Killed Geese, Turkeys and Milk Fed Chickens
AT REASONABLE PRICES

WE EXTRACT THE SINEWS, DRAW AND DELIVER FREE ALL POULTRY PURCHASED IN OUR STORE.

FIRST GRADE—ROSE BRAND Butter With Meat Order 2 lb 57c
PORK BUTTS 19c lb. | FRESH HAM Whole or Half 22c
TENDERLOIN lb. 27c
SELECT YOUR POULTRY NOW—Open Evenings.

Last Minute Gift Suggestions

Corticceli Hosiery
Lovely Lingerie
Ski Outfits
Housecoats
Handkerchief Sets
Towel Sets
Wool Blankets
Or Perhaps
A LOVELY DRESS
or a
COAT

Every article remaining will be offered below cost
SATURDAY EVENING

For that Formal Dance
See Our Selection of the Newest in
EVENING GOWNS

BLACK'S
George St. at King
Dial 6812 We Deliver

Robert Fair & Co. Ltd.
GIVE KENWOOD BLANKETS
FOR CHRISTMAS
ENTIRE NEW, FRESH STOCK JUST ARRIVED. NO ADVANCE IN PRICES.

Two Tone Floral Tints
Satin Bound ..... each 8.95
Famous Satin Bound
White and Colors ..... each 7.50
Kenwood Block Pattern ..... each 6.95
Slumber Throws,
Attractive Patterns ..... each 5.95
Baby Blankets—
Blue, Pink, White, whipped edge ..... each 2.95
Satin bound 4.95

GIFT SLIPPERS
And So LINCOLN CO-OPERATES And Offers This
SALE OF Gift Slippers
TONIGHT and SATURDAY

Variety of Colors
Variety of Styles
All sizes

Ladies' Slippers Reg. To 1.50
ON SALE AT
98c
TO-NIGHT & SATURDAY

Hosiery By Holeproof
Gift Boxed .... Pair 79c

For the Men Folk
Opera Slippers .. 1.25
Zipper Slippers, Romeo style ... 2.69
Hosiery 50c
Rubbers and Overshoes at Lowest Prices

Lincoln SHOE STORE
331 GEORGE ST.
Phone 941

Births Marriages In Memoriam Cards of Thanks Deaths

BORN

KENNEDY.—At Nicholls Hospital, on December 21, to Mr. and Mrs. C. Gordon Kennedy (nee Daisy Castle), 694 Stewart street, the gift of a son, Robert Gordon.

CARD OF THANKS

Mrs. Robert Wilson and daughter, Mrs. Jenny Nichols of Bridgenorth, wish to thank their friends for their many kindnesses during the illness and death of a loving husband and father.

Mr. and Mrs. G. A. Jefford wish to thank friends and neighbors for their kind expressions of sympathy and assistance extended them during their recent bereavement.

FLORISTS

THE PETERBOROUGH FLORAL CO
Flowers Delicately Arranged For All Occasions.
436 Water Telephone 6912—Nights 6746

TURNBULL'S FLOWER SHOP
Cut Flowers, Funeral Designs, Potted Plants. Service at all hours. 441 George St. Phone 7583—Nights 8386

DAVID JORDAN, FLORIST.
Service at all hours. 316 Charlotte (op Clinic). Telephone 4982 Day or Night.

FUNERAL DIRECTORS

GEO. E. HENDREN & SON
FUNERAL AND AMBULANCE SERVICE
PHONE LAKEFIELD DAY 40, NIGHT 52

COMING EVENTS

First insertion, 20 words or less, minimum charge, 50c Subsequent consecutive insertions 40c per insertion. All over 20 words, 2c per extra word per insertion.

SOCIAL EVENING, Peterborough Workers and Unemployed; Tonight at 8 o'clock; 464 George; Prizes, 8 Geese, 27 Chickens. Attendance Draw: 1 Turkey. Draw for players only, 1 Turkey. Admission, 25c; extra card, 10c.

U.F.O. INVITATION New Year's Dance; Legion Hall; Friday, December 29. Moncrief's Orchestra. Gents, 50c; Ladies, 35c. Refreshments included.

ANNUAL MEETING, S.S. No. 2 North Monaghan.—The Annual Meeting of ratepayers, School Section No. 2, North Monaghan, will be held at May's School, on Wednesday, December 27, 1939, at 8 p.m., for the purpose of receiving the auditors' and trustees' reports, to elect a trustee and auditor; and other business.

PERSONALS

G. W. C. C. TURKEY DRAW — Winning Numbers: 657, 713, 1342, 1456, 1457, 1529.

Custom Tailoring

REMODELLING AND ALTERATIONS Ladies and Gentlemen's New Suits Guaranteed to fit. Tony Pepe (opposite Loblaw's).

Taxis

PROMPT SERVICE — DIAL 4161. South-End Taxi.

3a Hairdressers 3a

LEWIS' HAIR STYLISTS—TELEPHONE 4432. Permanents $1.00 up $7.00.

CHRISTMAS SPECIAL
HAIRCUT 25c
Tonic Free. Hours 1 to 9 p.m. No waiting. A. Brault, corner Downie and Victoria Avenue.

JEAN JONES, 186 PRINCE—MACHINE and Machineless Waves, Guaranteed. Dial 8543.

FOR SALE

4 Miscellaneous 4

NEW WINDOWS, DOORS AND FRAMES —Year-end Clearance shipping errors. Telephone size required — we may have it. Wm. J. Bull, Local Sales Representative Halliday Co. 4354.

BOY'S SKATES AND BOOTS, SIZE 2. Telephone 7601.

SAWING MACHINE, CHEAP FOR cash. Dial 3891.

1935 CABINET SERENADER RADIO. 399 Park Hill Road.

APPLES
FRESH AND CRISP FOR CHRISTMAS
DELIVERED
G. N. MONCRIEF
DIAL 8350

CREAM SEPARATOR AND COOK Stove. 209 Hunter West.

CHRISTMAS FRUIT BREAD— EXTRA Choice Cherries, Raisins, Nuts, Fresh Eggs, 25c. Jean Ruth Shoppe.

TUXEDO, SIZE 38. APPLY 223 London.

QUEBEC RANGE, FINDLAY MAKE, good condition, Hot Water Front. Telephone 5439.

BLACK VELVET DRESS, PRACTICally new. Telephone 7645.

GIRL'S NAVY SKI SUIT, SIZE 14. 406 Bolivar.

HUNNY DIPS — JUST MELT IN YOUR mouth. Suitable for any occasion. Dozen 25c. Jean Ruth Shoppe.

SKI SUIT, LINED, AGE 7, $2.50. Doll's Pram, $1.50. Apply 352 Water.

CHRISTMAS TREES. 231 GEORGE. DIAL 3277

GERHARD HEINTZMAN APARTMENT Size Piano and Bench. 208 Charlotte Street. Telephone 7652.

GOOD BLACK WINTER OVERCOAT, size 46. At Schooley's, 350 Water.

YOUTH'S PLAID OVERCOAT, SIZE 34. Apply Apartment 4, Charibond, Charlotte Street.

GOOD HUMOR — ICE-CREAM Special. Christmas Bricks, 20c—2 for 35c Jean Ruth Shoppe.

TWO FANCY QUILTS. AT 267 SHERbrooke Street.

PAIR OF MEN'S SKATES, SIZE 7½ Telephone 8832.

VIOLINS, TWO FINE. 188 STEWART.

CHRISTMAS MINCE PIES—COOKIES, Macaroons, and Cakes. Choicest in-[illegible]e. Jean Ruth Shoppe.

[illegible]ED TRICYCLE. TELEPHONE [illegible] parents.

FOR SALE

4 Miscellaneous 4

MAN'S TUBE SKATES AND BOOTS, size 8½. Cream Wicker Baby Carriage, and Robe, in good condition. 530 Bolivar.

ANNIE LAURIE CHOCOLATES— THE choicest made. Pound 50c. Jean Ruth Shoppe.

EXCEPTIONAL VALUES
1 WALNUT DRESSER
FOUR-FOOT BED OUTFIT
TWO 9' x 9' RUGS
FIVE-TUBE RADIO,
1 CHEST OF DRAWERS
1 ROLL-TOP DESK
TWO 4' 6" SPRINGS,
1 COAL FIRE-PLACE
1 BOX STOVE
DIAL 8392

ASSORTED CHRISTMAS TREES. Telephone 5869.

CHOICE SILVER FOX FURS
FOR LESS MONEY FROM RANCH TO WEARER
DIAL 6045

CHILD'S WALNUT STEEL COT, Child's Tricycle, medium size. Telephone 5405.

BEEFSTEAK PIES — WHEN YOU ARE busy shopping, serve our Beefsteak Pies. You save time—4 for 25c. Jean Ruth Shoppe.

13-Plate Battery	$4.95
15-Plate Battery	$5.95
17-Plate Battery	$7.95
(Guaranteed 90 Days.)	
5-Tube Electric Mantel Radio	$9.95
6-Tube Electric Cabinet Radio	$9.95
5-Tube Battery Mantel Radio	$5.00

(The above Radios carry New Radio Guarantee.)
Johnston's, George at McDonnel.

MARVELLO FLUID. DIAL 5298.

CLEANRITE CLEANSER—FINEST JAvel. Positively will not injure Clothes, One Bottle equal to any Two ordinary bottles. Also in Gallons. Ask your Grocery or Telephone 5197.

5 Dogs, Cats, Birds, Etc. 5

PERKY WIRE-HAIRED TERRIERS
The Gift That Lasts.
273 Thomas.

WIRE-HAIRED AND SMOOTH FOX Terrier Pups, cheap. 473 Rogers. Dial 3838.

FOX AND RABBIT HOUNDS. CORNER Barnardo and Dumble.

ENGLISH BULLDOG (MALE), PEDIgree, with papers; young, healthy. A bargain. Dial 6219.

DOGS BOARDED. HEDGLEY KENNELS Telephone 3316.

CENTS OR SENSE?
BOTH THE LITTLE INEXPENSIVE WANT ADS (COSTING BUT A FEW CENTS) WILL CLEAN HOUSE FOR YOU. THAT'S GOOD SENSE.

6 Fuel 6

LOOK! DIAL 6175 FOR FREE KINDling with Half-Cord Good Mixed Wood, $3.00.

DRY BODY MAPLE, 3-CORD LOTS. Charles Young, Young's Point. Telephone Lakefield 510-2.

GOOD DRY BODY HARDWOOD, 4-foot lengths, at $7.00 per Cord. Delivered for a limited time only. Apply D. Brown, Telephone 800, Apsley, or 7413, Peterborough.

TRY BAKER'S WOOD YARD — DRY Mixed Soft Wood, $2.50 per ½ Cord Also Mixed Slabs, $2.50. Body Hardwood, $3.00 ½ Cord. Mixed Hardwood, $4.00 ½ Cord. Telephone 8315.

NOTICE.—BEST MIXED WOOD IN Town at the Price, $3.25 Half-Cord Albion. Telephone 5204.

SLABWOOD, 12", HALF-CORD, $2.50. Slabwood, 4', Half-Cord, $2.00. Dinsdale's. Telephone 5672.

7 Livestock and Poultry 7

ONE AYRSHIRE, ONE SHORTHORN Cow, due to freshen January 1st. Dial 7013.

YORKSHIRE BOAR, PIGS, SERVICEable, Twenty-five Dollars. Harold Beebe, South Monaghan.

ONE DURHAM SPRINGER. MELVILLE Edwards, Lang.

11 PIGS, 50 LBS. EACH. EDWARD Downes, No. 1, Ida.

15 PIGS, 2½ MONTHS OLD. TELEphone 5056.

WANTED—OLD HORSES OR INJURED Cattle for Fox Meat. Telephone 8564. Patte's.

8 Real Estate 8

200 ACRES, 160 WORKING, BALANCE Pasture and Wood; Brick House, 7 Rooms; Frame House, 6 Rooms; barn 30 x 70-110 x 32, water in barn, implement house 28 x 40, silo 38 x 14; 7 Horses, 15 Milk Cows, with milk contract, 13 Head Young Cattle, 3 Brood Sows, Full Line Implements, New Tractor and Plow; 1,500 Bushels Grain, to be Sold as going concern; 3 miles from City. Immediate possession $12,000

100 Acres, 60 Acres Working, Balance Pasture and Wood; Frame House; barn, stone foundation, 30 x 50. Easy terms $2,000

M. STOREY
374½ George. Telephone 6573.

NOTICE. — IF YOU HAVE $1,000.00 Cash to deposit on a Modern Bungalow, see 647 Armour Road, now nearing completion.

North, 6 Rooms, Stucco	$1250.00
South, Brick 6 Rooms, sewer	$1850.00
Romaine, Bungalow, 5 Rooms	$2700.00
Homewood, 6 Rooms, Brick	$5000.00
Water St., 7 Rms., hot w. heat	$6000.00

Peterborough Home for Toronto Home. 150 Acres, Otonabee, improved $2500.00 Buy, Rent, Sell, Exchange—through J. A. GIBBS, 95 Hunter St. W. 3843.

BUNGALOW, 5 ROOMS, 3-PIECE bath, furnace, hardwood, garage; good locality. $300 down $3,200

90 Acres, 85 Working, 5 Hardwood Bush. Brick House, barn 40 x 60, Implement House and Henhouse. Good terms — $3,000

M. STOREY
374½ George. Telephone 6573.

9x Building Materials 9x

PETERBORO METAL CO.
ROOFING DOORS WINDOWS.
BELTING, PIPE, JUTE BAGS.
STRUCTURAL STEEL.
NEW AND USED LUMBER
SIMCOE AND BETHUNE TEL. 8301

10 Used Cars 10

$45.00 AND UP — SEDANS, COACHES, and Panel Truck. '28 to '36 Models. 226 George Street—at Peterborough Welding Works.

1939 DODGE 2-DOOR TOURING SEdan; less than 5,000 miles; heater, winterized. Terms. Telephone 8562.

WILL PAY CASH FOR LIGHT CAR; preferably Model A Ford; must be cheap. Write Box 202, Examiner.

To Solve Your GIFT PROBLEMS

GALLAGHER'S IMPORTED
CENTRE SMOKE SHOP
MIXTURES, Perique, Latakia.
SHOP AT ZELLER'S IT PAYS.

NO OVERHEAD IN SOCKS—ALL ON your Feet. Buy Socks at McCLENNAN'S

WIDE SELECTION OF CHRISTMAS Wrapped Cigars, Cigarettes, and Tobacco at F. J. KELCEY

CLEARANCE OF ALL CHRISTMAS CARDS at Half-Price. ELSIE BENNETT

FLOWERED SEERSUCKER HOUSEcoats (ironing unnecessary). $2.98. UPTOWN SILK SHOPPE

FOR HIM — A BEAUTIFUL CABINET Smoker, complete with Trays, etc. HARRY FLORENCE

FULL LINE CHRISTMAS WRAPPED Tobacco and Candy, for all the Family— DICK RAINE'S

LOVELY SATIN AND SILK GOWNS, Pyjamas and Dance Sets. W. PHILLIPS

FOR SATISFACTION — TRY OUR OIL Permanents, Fingerwaves, and Facials— REID'S BEAUTY PARLOR

DAUGHTER, SISTER, FRIEND, WILL Appreciate a Y. W. C. A. Gym Ticket for Christmas.
SHOP AT ZELLER'S IT PAYS.

EDGEWORTH TOBACCO
CENTRE SMOKE SHOP
75c, $1.50 and $3.00

GIVE HER A SINGER ELECTRIC Sewing Machine, Cabinet or Portable SINGER SEWING MACHINE

A GOOD POCKET KNIFE SOLVES many a Man's Gift Problem. WM. TAYLOR

THIS CHRISTMAS GIVE HER A G.E. Marvel-Aire Unit. J. W. WATSON

RADIATOR ORNAMENTS, REAR-VIEW Mirrors, Exhaust Extension, Steering Wheel Spinners, Cigar Lighters. OILATERIA

ALL-WOOL RIBBED HOSE, 98c Pair. UPTOWN SILK SHOPPE

A FEATHER CREATION — STYLED especially for Her— OLGA HASKILL

FOR HER — A BEAUTIFUL CAMEO Ring, priced from $8.00 up. BERT AUSTIN

CHRISTMAS STOCKINGS — DOG Beds — Rubber Novelties—Canaries—Love Birds—Goldfish. PETERBORO PET SHOP

WIRE-HAIRED TERRIERS, COCKER Spaniels, Boston Terriers, Canaries Telephone 5340— WELCH'S

HOOPER'S CHRISTMAS CAKES ARE the Finest. Order Early. HOOPER'S CONFECTIONERY
SHOP AT ZELLER'S IT PAYS.

COMOY'S PIPES AND
CENTRE SMOKE SHOP
TOBACCO POUCHES.

LOOKING FOR GIFTS? SEE OUR Outstanding Display, Windows and Stores. BORLAND'S DRUG STORE

SKATING OUTFITS, MODEL AEROplanes, Sleighs, Tools, Electrical Appliances for All. CHOWN HARDWARE

SANTA LEFT HIS ORDER WITH US Early. Why not you? JAY'S

QUALITY COCKER SPANIEL PUPpies. Dogs Boarded. Dial 3316. HEDGLEY KENNELS

SATIN LOUNGING PYJAMAS, $4.95. UPTOWN SILK SHOPPE

FOR REAL CHRISTMAS CAKE THAT All Will Enjoy—See Ours— JEAN RUTH SHOPPE

NUTS AND CANDIES AT BARGAIN Prices for Christmas. DUTTON'S NUT SHOP

GUITARS — FAST SELLING OUT— 5 Lessons Free with each. HELEN GALVIN STUDIO

LINGERIE COUNTER, Regular $1.49 — 79c. UPTOWN SILK SHOPPE

CHRISTMAS TREE LIGHTS, 39c JOHNSTON'S
George at McDonnel.

ALWAYS A SUITABLE GIFT — Choice Fruit Basket— ANTHONY'S
SHOP AT ZELLER'S IT PAYS.

DUNHILL PIPES
CENTRE SMOKE SHOP
DUNHILL TOBACCO.
SHOP AT ZELLER'S IT PAYS.

LINGERIE—BOXED FOR CHRISTMAS, Is always well received. Buy Now! BLACK'S

CHRISTMAS WRAPPED TOBACCO AND CANDIES to satisfy all the Family— PARIS NEWS STAND

AN ALL YEAR ROUND GIFT FOR Your Son— Y.M.C.A. Membership Card.

SILK SCARVES, Regular to $1.00 — 59c. UPTOWN SILK SHOPPE

EXCLUSIVE, INEXPENSIVE GIFTS — Cups, Saucers Brass Ware, Pottery, Original Pictures, Mirrors, Chinese Pieces—25c up. COLEMAN BROS. GIFT SHOP

ORDERS WILL BE DELIVERED ON Monday for Special Ice-cream Bricks. HOLLYWOOD INN LIFTLOCK CANDY SHOP

SHOPPERS' HEADQUARTERS— PATTENICK'S Lucky Star Christmas Contest.

BRUSH, COMB, MIRROR SETS, $1.00. RECORD'S

HOME-MADE CHRISTMAS CANDIES and English Christmas Crackers— HOOPER'S CONFECTIONERY
SHOP AT ZELLER'S IT PAYS.

TO RENT

11 Miscellaneous 11

NEW GARAGE, STORAGE, VICINITY George Street Church. 7411.

11x Apartments for Rent 11x

THREE UNFURNISHED ROOMS, heated, central. 220 Brock Street.

HEATED APARTMENT, DINING-LIVing Room, Kitchen, Bedroom, fireplace, electric refrigeration porch; continuous hot water, bath. Huntington Apartments, 236 Burnham Street.

HEATED APARTMENTS, SMALL, MEdium, Large; Furnished, Unfurnished; Couples, Business Girls. 709 Water.

11xx Houses to Rent 11xx

SEVEN-ROOM HOUSE, OR WILL SELL —Chippewa Street, Lakefield. Apply D. H. Webster, Telephone 28 Lakefield.

$25.00 — NEW BUNGALOW, READY for occupancy December 31st. 647 Armour Road.

FOUR-ROOMED HOUSE. 184 EDINburgh.

12 Rooms

FURNISHED BEDROOM TO LET. 506 Stewart Street.

GROUND FLOOR, BED-SITTING-Room; 2 Rooms Upstairs. Telephone 7645.

LIGHT HOUSEKEEPING ROOMS, heated. 701 George.

THREE HEATED HOUSEKEEPING Rooms. 541 Gilmour. Dial 8390.

HEATED THREE ROOM APARTMENT, private entrance. 9019.

THREE UNFURNISHED ROOMS. 697 Water.

TWO UNFURNISHED ROOMS. 410 Aylmer.

CASH NEEDED!
DO YOU NEED EXTRA CASH FOR CHRISTMAS?
RENT THAT SPARE ROOM, OR SELL YOUR OLD STOVE OR USED FURNITURE THRU THE WANT ADS, AND YOU WILL SEE HOW EASY IT IS TO OBTAIN THAT NEEDED CASH.

WANTED

15 Miscellaneous 15

WANTED — PUMP JACK. DIAL 7064.

INSUBATORS AND BROODER STOVE State size, price and name, Box 182, Examiner.

WANTED — LARGE SIZE DOLL CARriage. Dial 4910.

USED CAR, FOR CASH. TELEPHONE 8635.

CUT PRICE, WOOD SAWING. 3871. Fontaine.

FURNITURE AND STOVES. DIAL 3475.

HIGHEST PRICES PAID FOR RAGS, Paper, Iron, and Metals. J. Burfield Dial 8388.

LIVE POULTRY — MARKET PRICE M. Katz, 6850. 342 Stewart.

LIVE POULTRY — PAY HIGHEST Prices. M. Florence. Telephone 6823

SCRAP IRON - WASTE PAPER
MARKET PRICES DAILY
PETERBORO METAL CO.

WOOD TO SAW. TELEPHONE 6643.

LIVE POULTRY WANTED — MARKET Prices. A. Lantin. Telephone 6297.

LIVE FOWL — PAY HIGHEST PRICE M. Gishman. Telephone 8298.

18 Help Wanted, Female 18

MAID. APPLY 354 PARK STREET.

19 Help Wanted Male 19

RELIABLE PROTESTANT BOY, WITH Farm Experience. Edgar Clark, Norwood.

20 Employment Wanted 20

CANADIAN LEGION HAVE LISTS OF Competent Returned Men to Fill Temporary or Permanent Positions. Give the ex-Soldier a chance to work for you. Telephone 6203.

21 Boarders Wanted 21

GENTLEMAN BOARDER. DIAL 6671.

WHO CAN DO IT

22b Painters and Decorators 22b

DON'T JUST PAINT — COLOR STYLE your Home, inside and out. Coleman Bros., The House of Color Styling. Telephone 4485. Moore's Paints.

22f Miscellaneous 22f

DUSTLESS FLOOR SANDING. J. H. Vance, 773 Aylmer. 7835.

SKATE GRINDING, BEST IN CITY, 15c. Millard's.

EXPERT FLOOR POLISHING. 299 Rubidge.

25x Dressmaking 25x

DRESS, MANTLE MAKING, ALTERAtions. Furs Remodelled. 593 Harvey 4936.

28 Cartage, Moving, Storage 28

SHORT DISTANCES, OR ANYWHERE in Canada or United States, Covered Padded Vans. Experienced, Courteous Man. Apply, full particulars, M. Rawlinson, Limited, 610 Yonge Street, Toronto.

34 Radio Service 34

SERVICE TO ALL MAKES OF RADIOS. PROMPT SERVICE. REASONABLE RATES. GLEDHILL & HUGGINS TELEPHONE 5906.

DO YOU KNOW
THAT THE QUICKEST WAY TO MARKET WITH YOUR FARM PRODUCE OR LIVESTOCK IS THROUGH THE WANT AD COLUMNS OF THE PETERBOROUGH EXAMINER. IT'S THE BUYERS' AND SELLERS' MARKET - PLACE

37 LOST 37

TENT, ON PARK STREET SOUTH. Dial 5651.

BIG HEAVY-SET, SPECKLED HOUND, W. F. Skitch, Millbrook.

2½-MONTHS-OLD MALE PUP, FAWN, black mouth. Answers to "Puppy." Dial 8191, or call 778 George Street N.

PARCEL, CONTAINING LADY'S DRESS and Hose, between 349 Reid and 267 Lake, or Aylmer and Charlotte.

SUM OF MONEY, IN BUSINESS SECtion. Please Telephone 6401. Reward.

LADY'S PURSE, SUM OF MONEY, TWO Bank Books, Key. Reward. George Oitment, Norwood, Ont.

$10.00 BILL. REWARD. DIAL 3244.

MAN'S BROWN KID MITT, CENTRAL. Reward. Dial 7575.

MONEY TO LOAN

$50 TO $500 LOANS
$8 per month pays everything on $96 loan in 12 months. Other sizes in proportion. No credit inquiries of friends or relatives. Rates authorized by Special Act of Dominion Parliament. Repay monthly.
CENTRAL FINANCE CORPORATION
Second Floor, KRESGE BUILDING
355 GEORGE STREET
TELEPHONE 5841 PETERBOROUGH
Loans Made in Nearby Towns.

PROFESSIONAL

44 Lawyers 44

HON. G. N. GORDON, K.C.
Law Office, 395-397 George Street.
Telephone 3577.

W. B. PHILP — Barrister, Solicitor, Notary Public. 385 Water Street Telephone 8412.

JACOB LOW—Barrister, etc. Mortgage Loans. 219 Hunter Street W. Telephone 7423, Nights 6214.

PECK, KERR, McELDERRY & BORBRIDGE—Barristers, Solicitors. Money to Loan. Offices, 415-417 Water Street Telephone 4681. E. A. Peck, K.C., F. D. Kerr, K.C., V. J. McElderry, K.C., E. F. Borbridge, B.A.

JOHN A. BRADSHAW — Barrister and Solicitor. 360 Water. Telephone 9884.

W. B. GORDON
Barrister, Solicitor,
395 George Street.
Telephone 3577.

ELLIOTT & CHANDLER — Barristers, etc. Money to Loan. Offices: Kresge Building. Telephone 6675. A. L. Elliott, K.C., M.P.P., R. J. Chandler, B.A.

49 NOTICE 49

Local Improvement Notice

TAKE NOTICE THAT:

1. THE COUNCIL of the Corporation of the City of Peterborough intends to Construct as a Local Improvement a Tile Pipe Sewer on Kent Street from Romaine Street to the Northerly end of Kent Street, and intends to Assess part of the cost upon the land abutting directly on the work.

2. The estimated cost of the work is $553.50, of which $93.46 is to be paid by the Corporation. The estimated cost per foot frontage is $0.81. The Special Assessment is to be paid in Fifteen Equal Annual Instalments, and the estimated annual rate per foot frontage is $0.07528.

3. Application will be made by the Corporation to the Ontario Municipal Board for its approval of the undertaking of the said work, and any owner may within Twenty-one Days after the first publication of this Notice file with the Board his objection to the said work being undertaken.

4. The said Board may approve of the said work being undertaken, but before doing so it may appoint a time and place when any objections to the said work will be considered.

Peterborough, December 15, 1939.
S. R. ARMSTRONG,
Clerk.

50 AUCTION SALES 50

FOR A SUCCESSFUL AUCTION —J. H MILES, Auctioneer, Valuator. Tel 4115

HOME IMPROVEMENT
Plumbing and Heating
J. L. P. SMITH
Plumbing, Heating
Contracts Accepted
Phone 8765. 372 WATER ST

Sell That Unnecessary Piece of Furniture Through a Classified Ad.

Statistics Only Add Fuel To Confusion

PASADENA, Calif., Dec. 22 — (AP). — Those conscientious souls who like to be called "football statisticians" might as well throw away whatever they use in doping out football games, because the Tennessee-Southern California Rose bowl engagement won't stand still for any yardstick.

Take the respective gains of the two teams. Tennessee advanced the ball 2,978 yards by land and air in 10 games and scored 212 points. Southern California gained 2,733 yards and scored 167 points against nine opponents.

That's fine, but all it means is fuel for more confusion, because a Trojan rooter will loudly bellow that Tennessee "didn't play but two good teams all year, Alabama and Louisiana State."

And the volunteers very mechanically can hold their respective noses at two tie games and a close shave marring the Southern California record.

The war is reported not to have affected the activities of the Hitler Youth Movement in Southwest Africa.

Home Service

Perhaps You Too Make These Bridge Boners

By Samuel Fry, Jr.

The bidding mistakes that infuriate partners, lose games—what are they. Well, here are a few of them. Check and see if you are guilty.

☆ ☆ ☆

Your opponents make a three-no-trump bid, you have a smattering of honor strength—and you double! That's hair-trigger doubling — and it's risky.

Chances are your opponents redouble and make several overtricks, because in addition to having all suits stopped they probably have a long six-or-seven-card minor suit not stressed in the bidding.

☆ ☆ ☆

You hold Spades the Ace, Jack, 6, 4, 3—in Hearts, King, Jack, 7, 2—in Diamonds, nothing—in Clubs, King, Jack, 10, 5.

Yet you pass! A bad piece of under-bidding. Though you haven't 2½ honor tricks, your 5-4-4 distribution, plus jacks and one 10, makes a bid compulsory.

☆ ☆ ☆

And do you make unnecessary jump bids? Do you falsecard when you shouldn't? See your bridge faults as others see them. Our 32-page booklet tells what to avoid, what to do in bidding at bridge. Helps you to win games, be a popular partner.

Send 15c in coins or stamps for your copy of HOW TO IMPROVE YOUR BRIDGE to Examiner, Home Service, Peterborough. Be sure to write plainly your NAME, ADDRESS, and the NAME of booklet.

The Stars Say . . .

By GENEVIEVE KEMBLE

For Saturday, December 23.

Particularly lively and pleasant activities are spurred into regulation holiday enterprise by the predominant planetary configurations. In all departments of living a spirit of enterprise and good will is shown with much stirring about, commotion, excitement, but nothing to mar or becloud. High romance and adventure abound, with mystical corollaries not wanting.

Those whose birthday it is have the happy augury of a prosperous, progressive and successful year, with new as well as old matters under fine stimuli for achievement. Change of importance, with romantic adventure, looms large, although the accent seems to be on domestic, social, artistic or sentimental occupations and preoccupations. It should be a joyous year.

A child born on this day may be endowed with all the factors and endowments for a successful, happy and useful life. It may be enterprising, constructive, adventurous, and audacious, as well as having all the finer graces and aspirations

BULLETIN BOARD

IMPORTANT CALLS

Police	3535
Fire Dept.	5711
Nicholls Hospital	4691
St. Joseph's Hospital	3561
Examiner	4641

N.H.L. Leaders

(By the Canadian Press.)

Standing—Boston, won 10, lost 4, drawn 3, points 23.

Points—Drillon, Toronto, 12 goals, 8 assists, 20 points.

Goals—Drillon, Toronto, 12.

Assists—Apps, Toronto, 10.

Penalties—Blake, Canadiens, 28 minutes.

Shutouts—Broda, Toronto, 4.

Nearly threefourth of the foreign products received into Cuba last year were from the United States.

The Examiner CLASSIFIED ADVERTISING RATES

Cash Rate:
1 Cent per Word or Figure per Insertion. Minimum Charge ... 25c

Charge Rate:
2 Cents per Word or Figure per Insertion. Minimum Charge ... 35c

Box Numbers:
One or more Consecutive Insertions ... 10c

Coming Events:
Per Word per Insertion ... 2½c
Minimum Charge ... 50c

Special Announcements:

Birth Announcements	50c
Engagement Announcements	50c
Marriage Announcements	50c
Death Notices	50c
Card of Thanks (up to 1 inch)	50c
In Memoriam (up to 2 inches)	75c
Over 2 inches (per inch extra)	50c

Legal, Municipal, Government, Auction Sales:
First Insertion, per agate line ... 12c
Repeat Insertions ... 6c

SCOTT'S SCRAP BOOK —By R. J. Scott

Copr 1939, King Features Syndicate, Inc., World rights reserved

A Christmas Fantasy [Part 17] By DAVID ORME and WILLIAM SHERB

SALLY'S SALLIES

Registered U. S. Patent Office

Venture into an ice-cold bath for a duck and you come out with goose pimples.

The Crossword Puzzle

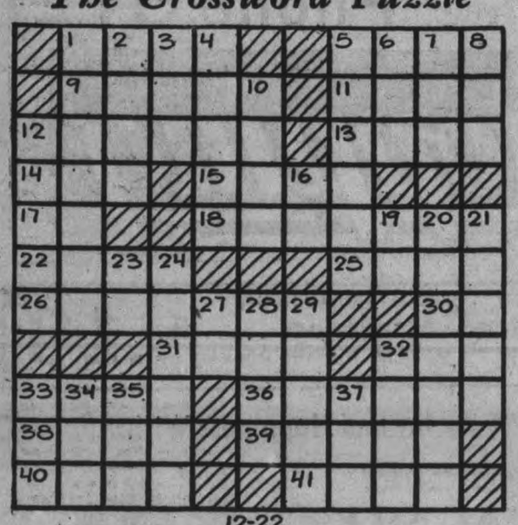

12-22

ACROSS

1. A Jewish month
5. Desert in India
9. Native of Cuba
11. Employ for wages
12. A dairy product
13. Covers with writing fluid
14. Trouble
15. Always
17. Second note of the scale
18. Young girls
22. Elliptical
25. Melt
26. Deadens
30. Pronoun
31. A fuel
32. Wholly
33. Norse god of mischief
36. Metal tube of a gun
38. Soon
39. Throws off
40. A yawn
41. A defile between mountains

DOWN

1. Accomplish
2. A combat between two people
3. Diminutive of Abraham
4. Leveled to the ground
5. A strong desire for drink
6. An ancient measure
7. Noah's boat
8. Residence (abbr.)
10. Russian river
12. An evergreen tree
16. Printer's measure
19. Expression
20. Illegal
21. To puff up
23. Indefinite article
24. Kind of flower
27. Pronoun
28. Naive, inexperienced person
29. To bring down the foot noisily
32. Branches of learning
33. Linger
34. Linguistic stock of South America
35. Hill (S. Afr.)
37. Narrow inlet

Answer to previous puzzle

M	A	C	A	W		H	O	K	U	M
A	G	A	T	E		A	R	O	S	E
N	I	L			P			A	H	A
O	L	Y	M	P	I	A		L	A	T
R	E	X		E	C	S	T	A	S	Y
			I	D	A	H	O			
G	R	E	N	A	D	E		R	U	T
R	I	M		L	O	N	G	I	S	H
A	V	E			R			C	U	E
M	E	R	G	E		A	B	E	A	M
A	R	Y	A	N		M	E	R	L	E

Distributed by King Features Syndicate, Inc.

BARCLAY ON BRIDGE

WRITTEN FOR THE EXAMINER

By SHEPARD BARCLAY

"The Authority on Authorities"

ABANDON THE RULES

WE ALL have rules for leading, classing some leads as desirable and others as undesirable. These are meant to guide us when we are in the dark and have not seen the dummy. But when we have had a good look at it and also learned sundry things about the situation, our job is to substitute plain ordinary common sense for those rules.

(Dealer: North. North-South vulnerable.)

Here North bid 1-Club, South 1-Spade, North 1-No Trump and South 3-No Trumps. East led the diamond jack to the ace and then took the second club trick. He returned another diamond, whereupon the declarer took the rest of the tricks.

It should have been perfectly clear to East that a second diamond lead was futile and that the same was true of a spade lead. The side's only chance to accomplish anything was in hearts. The return of a small heart, hoping to find West with the ace, would have prevented overtricks on the deal.

• • •

Tomorrow's Problem

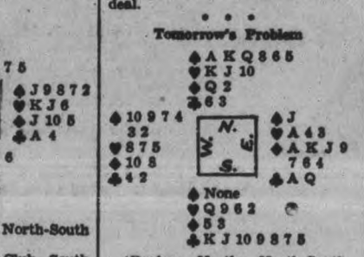

(Dealer: North. North-South vulnerable.)

If East doubles North's opening spade bid and then gets into 4-Diamonds, which North doubles, what should South lead?

Distributed by King Features Syndicate, Inc.

Cordova

Mr. Matt Moloney of Niagara has been visiting for two weeks his brother, Mr. Hugh Moloney.

Mr. John Yzreef spent Wednesday in Hastings.

Miss Annie Meyers spent the week-end with Mr. and Mrs. T. Quinlan.

Mr. J. Hawes, former official of the Cordova Mining Company was in Cordova Monday.

Mr. and Mrs. Irvin Grey, Marmora spent Sunday with the latter's parents, Mr. and Mrs. Neil Quinlan.

Mr. Gordon Davis at present the principal at Cordova Public School is leaving at the end of the term having secured a position in Marmora Public School.

Marmora

Mr. George Young is again a patient in Belleville General Hospital.

Born in Marmora township on Tuesday, December 19, to Mr. and Mrs. Earl Wells, a daughter.

Brazil and Paraguay have agreed to build a connecting railway line.

HENRY —By Carl Anderson

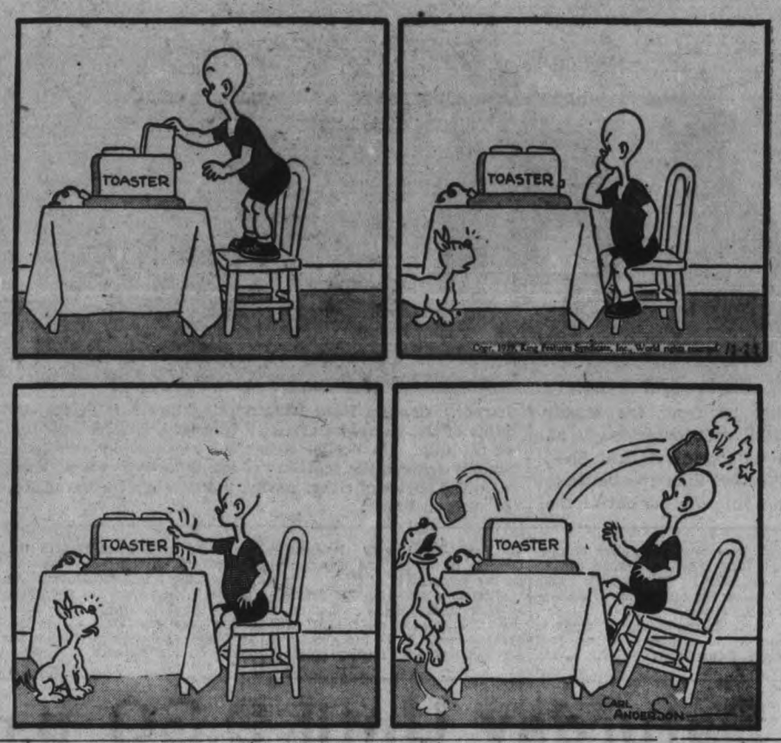

ROOM AND BOARD —By Gene Ahern

DONALD DUCK —By Walt Disney

BLONDIE —By Chic Young

BRICK BRADFORD —By William Ritt and Clarence Gray

MUGGS AND SKEETER —By Wally Bishop

TILLIE THE TOILER —By Russ Westover

Censorship Felt Lightly By Canada As It Protects National Interests

OTTAWA, Dec. 22 — (CP). — Wartime censorship rests lightly on Canadians, but, backed by the force of law, it stands ready to protect who unconsciously or deliberately might betray vital secrets to the enemy or undermine the country's war effort from within.

Generally the purpose of censorship is to prevent information which might be of value from reaching the enemy and to prevent the dissemination of information in Canada which may adversely affect the nation's war effort.

With these ends in view the Government moved quickly to provide a censorship at the outbreak of war. General principles regarding the type of information which might be prohibited and the measures to be taken were laid down in the defence of Canada regulations.

With a view to providing a speedy means of enforcing the regulations and also of interpreting them the Censorship Co-ordination Committee, consisting of Government officials representing different departments was established.

Many Different Problems.

Each of the different agencies for transmitting information, the press, the radio, the mails, the movies, cable, telegraph and wireless, presents its own problem to censorship authorities. Each is attended to by officials representing different departments of Government who meet on the Co-ordination Committee for exchange of information and settlement of questions of policy. First chairman of the committee was Walter S. Thompson, director of publicity for the Canadian National Railways, who has now become Director of Public Information. The present chairman is Lt.-Col. Maurice Pope, who has represented the Department of National Defence on the committee since its inception.

Cable censorship, as distinguished from other forms, involves the reading of practically all messages leaving Canada.

In press censorship, there is no prior reading of news despatches or editorial matter. Publishers, editors and writers have been advised of the regulations and are presumed to know what material is forbidden.

They are expected to and do co-operate with authorities by acting as their own censors. When they are in doubt as to whether a given item contravenes the regulations they may consult the chief press censors for Canada at Ottawa or local press censors at Toronto, Montreal and Halifax.

All Experienced Newsmen

Practically all the people having to do with press censorship are experienced newspapermen. The chief press censors, L. Claire Moyer and Claude Melancon, as well as the local censors know the newspaper business from the inside.

In radio censorship again the operating principle is co-operation. Knowing the regulations the people in charge of broadcasting are relied upon to govern themselves accordingly and when in doubt consult Lt.-Col. R. P. Landry, the radio censor on the censorship co-ordination committee.

Whatever censorship of mails is required is attended to by Post Office Department officials. John A. Sullivan, Deputy Postmaster Geeral, represents the department on the committee.

Wireless communication generally falls under the jurisdiction of the Transport Department and Commander C. P. Edwards, chief of Air Services and former chief of the radio branch, represents that department on the committee.

Practically all Canadian provinces maintain machinery for censorship of moving pictures and these authorities are relied upon to see that no undesirable matter reaches the public on the screen.

Heat-Warped Hulk – Sole Remains Of Former German Sea Terror

A heat-warped hulk, sticking up from the muddy bottom of the River Plata estuary, off Montevideo, is all that remains of the Nazi battleship Admiral Graf Spee, which was scuttled by her crew rather than give battle to the British warships waiting for her to come out of the harbor. Captain Hans Langsdorff, skipper of the former pride of the German navy, shot himself after the scuttling of his ship. Chancellor Hitler was reported to have personally ordered the scuttling of the Graf Spee when faced with the choice of either having the ship interned, scuttled or sunk in battle.

2 Sunday Schools In Marmora Hold Christmas Concerts

MARMORA, Dec. 22—(ENS). — The Sunday Schools of St. Andrew's and St. Paul's held their Christmas concerts on Wednesday with fine attendances of scholars and parents.

A supper was served in St. Andrew's Hall at 6.30 p.m. by the Women's Association. When all were amply fed, a program was given with Rev. Dr. W. P. Fletcher acting as chairman.

The program was as follows: Opening chorus, "Good King Wencesles; pianoforte solo, Betty Pritchard; exercise, "Little King", primary class; song, Shirley Pritchard; chorus, Mrs. Armstrong's class; pianoforte solo, Joyce Potts; pageant, Mrs. Fletcher's class; pianoforte solo, Billy Curtis; pantomime, Miss L. Connor's class; closing chorus, "It Came Upon the Midnight Clear."

Santa Claus then arrived for the distribution of Christmas goodies and to make and renew acquaintances with the younger folk.

St. Paul's Concert

At St. Paul's Parish Hall Rural Dean A. B. Caldwell, presided over a splendid program given by the children and others as follows: Carols, school; recitation, Margaret Ann Smith; step dance, Ivan Lavender; recitation, Phyllis, Hickey; song, Gwendolyn Rundle; recitation, Anne Lavender; song with guitar accompaniment, Sam Gifford; recitation, Audrey Lummiss; tap dance, Keitha Pressick; recitation, Frieda Ash; carol, school; song, Eleanor Regan; recitation, George Kennedy; recitation, Gwendolyn Scott; violin solo, George Rice; recitation, Jack McLaughlin; song with guitar accompaniment, Sam Gifford; carol, Mrs. P. Gray and Mrs. L. R. Rundle.

Presentation of gifts by Santa Claus and his helpers interspersed with Santa's antics followed.

Awards for regular attendance were then made by Rural Dean A. B. Caldwell to the following twenty-two scholars: Girls' senior—Dorothy Caldwell, Theresa Burridge, Lila Mumby; Intermediate — Mary Smith, Zeta Mumby, Olive Pressick; Junior—Gwendolyn Rundle, Audrey Lummiss, Dorothy Lummiss, Betty Mumby; Primary— Jean Mumby, Helen Lummiss, Isabel Smith; Boys' Intermediate—George Smith, William McInroy; Junior — Donald Smith, Stanley Rundle, Wilfred Smith, Roy Burridge; Primary—Glen Phillips, Ronald Smith, Douglas Smith.

PUNCH BOARDS SEIZED

BROCKVILLE, Ont., Dec. 22. — (CP).—Cecil McCauley, Gananoque, paid $50 fine and court costs of $18 today for being found in possession of a large number of punchboards. The punch-boards were ordered confiscated and destroyed by the court.

C.D.S. Open Tonight and Saturday Until 9.30 p.m. Phone 5721

Last Call for Christmas Shopping

WOOL JERSEY BLOUSETTES

1.00

They're just as smart as this illustration looks—and so low priced. Little shirt waist style, button front and short sleeves with band buttons. A fine range of shades, including wine, blues, sand greens, etc. Sizes 14 to 20. Each .. 1.00

KIMONAS and HOUSECOATS

Figured elderdown kimonas and chenille type housecoats. A fine assortment of colors, wrap-around and zipper styles. Sizes 14 to 20, 32 to 44. Priced from ..... 3.98 to 6.95

Colored Embroidered and Boxed

PILLOW CASES

Made in Ireland from good quality cotton. Hemstitched and scalloped edges. Hand embroidered designs in rose, gold color, green, blue. Size about 42" x 33". Pair .....

1.25

—Second Floor, C.D.S.

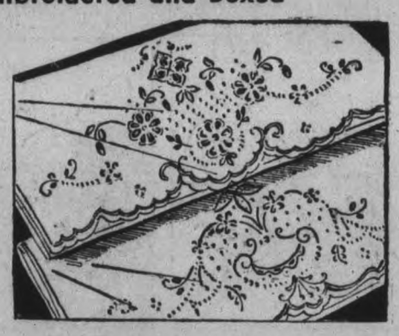

For Cosy Comfort

BRAEMORE GOWNS

Here's just the gift for Aunt, Mother, or Grandmother. Fine quality white flannelette, long sleeves. Round or V necklines, yoke style (as illustrated). Medium, large and outsizes. .....Each 1.00

For the Smoker In Your Home

METAL SMOKERS

Just the gift for his study or to stand by his arm chair. Enamelled metal with bright chrome trim. Heavy bases on style similar to illustration. Other four large metal base and top with three stands. Automatic ash tray dump. Colors black, wine and white .....

2 Styles, 1.95 and 2.95

For Kiddies—Pedal Cars

For young fellows of 2 to 4! Strong, sturdily made all metal construction, with wood seat finished in fireman's red! Rubber pedals and smooth-running rubber-tired disc wheels. Made In Canada. C.D.S. Price, each 1.95

—Basement, C.D.S.

Men's SHERWOOD SHIRTS $1.00

COLLAR ATTACHED and SEPARATE COLLARS

With a dollar to spend you will surely delight in this fine assortment of shirts. And the men folk always welcome another shirt. Dozens of them grouped together on one table. Stripes, checks, dots and lots of plain whites, blues, green. Buy them for gifts, buy them for yourself. Sizes 14½ to 16½. Each 1.00

CLEARANCE BARGAIN TABLES

In All Departments. Watch for the Special Clearance Tickets.

Steering Sleighs

A big one and a fast one at a very very special price! About 37" long over all. Made of smooth-finished, hardwood varnished . . . with strong steel runners and steering handle. Bade in Canada: Special, each . 1.19

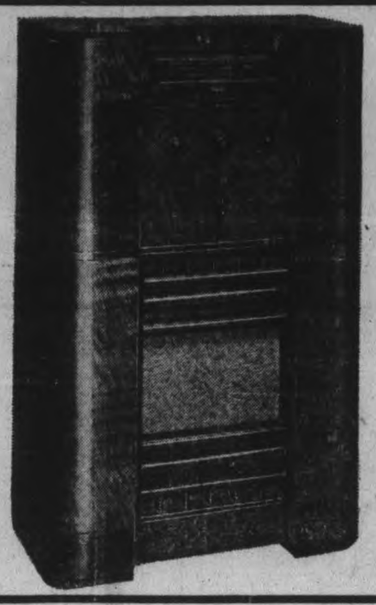

6-TUBE VIKING RADIO

List Price 69.95
Less Trade-in 20.00
Cash Balance 49.95

Check and Double Check These Features

- Full Vision Dial
- Automatic Tuning.
- Short Wave Standard Bands.
- Improved Selectivity and Sensitivity
- Rich Overlay Veneer.

Act quickly. Quantity limited. Obtainable on Budget Plan

7 P.M. SPECIAL! FRIDAY NIGHT
Eaton-Made Mandarines ..... lb. 18
On sale 7.00 p.m. to 9.30 p.m. if quantity lasts. Limit one pound to a customer.

Give Joy and Happiness With

Eatonia REAL SILK STOCKINGS

Smart young women love them in luxuriously sheer 2-thread and 3-thread chiffons.

They're a favourite with mother in 4-thread real silk crepe chiffons.

And older, conservative tastes prefer them in 5-thread service chiffon, and 10-thread heavy service for really hard strenuous wear.

All real silk and full fashioned in 8 of the season's most popular shades: Holiday (lively medium beige), Sunlit (golden beige), Sunsan (medium beige), Facile (versatile neutral beige), Tropic Nite (glowing rose beige.)

EATONIA VALUE, PAIR

1.09

"You can't beat EATONIA for Reliability and VALUE!"

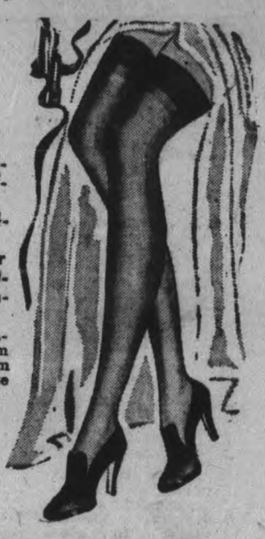

Christmas Candy

Mixed Satins
Fruit Gums
Christmas Kisses
Special, lb. .15

CRYSTAL CREAMS, assorted ..... lb. .19
CHOCOLATE DROPS ..... lb. .19
CREAM AND GUM BELLS ..... lb. .20
BOXED CHOCOLATES, ½ lb. to 5 lb. sizes .... each .15 to 1.25
SMIES 'N CHUCKLES CHOCOLATES ..... lb. .50—2 lbs. 1.00

—Main Floor, C.D.S.

Women's Juliet Slippers

A comfortable, popular slipper made from soft felt with leather soles and heels. Long hair fur trimming and novelty felt bows on vamp. A grand range of colors including, black, brown, blue, rose, wine, grey. Sizes 4 to 8. Pair .98

Misses' - Childs' Felt Slippers

Child's and misses' cosy felt slippers in Juliet and on strap styles with novelty designs on the vamp. Sizes 6 to 10. Pair ..... .49

Men's, Boys' and Youth's Opera Slippers

The comfort shoes that are sure to please. Soft split calf leathers, warmly lined, with padded leather soles and heels. Colors, red, blue, wine, brown and black. Sizes 6 to 11, 1 to 5, 11 to 2. Pair .....

.79 - .89 - .98

—Main Floor, C.D.S.

New Style Handy Roaster

Drip top roaster, self basting style of speckled dark blue enamel. Size about 7¼" high by 18" long. Capacity 10 lb. turkey or roast or two chickens. Each 1.25

OTHER PRICES RANGE FROM ..... .49 to 2.95

THE CANADIAN DEPARTMENT STORES LIMITED

Tomorrow
CLOUDY; COLD, THEN SNOW.

The Peterborough Examiner

Last Year
MAXIMUM 25 - MINIMUM 11

VOL. LXXXII, No. 147 PETERBOROUGH, SATURDAY, DECEMBER 23, 1939 ★★ PRICE THREE CENTS

FINN LINES END LIGHTNING BLOW, REDS ADMIT

14 Proposed To Contest City Council

Only 20 Citizens Are Present At Civic Nomination

One woman and thirteen men were nominated for the five aldermanic vacancies in the City Council at the City Hall last night.

Mrs. (Dr.) C. M. Scott, proposed by John J. Turner and Alderman G. N. Gordon, was the solitary representative of the distaff side of the community's life in the list of possible candidates for the municipal elections on New Year's Day. Her nomination was a reminder and recognition of the equal right of women to aspire to sharing the honor and responsibility of sharing in the trust of civic service.

The five aldermen whose terms are ending with the old year were all proposed again: Robert S. Cotton, Walter Stocker, G. N. Gordon, K.C., R. M. Glover, and James Juby.

Aldermen Cotton and Gordon announced their intentions of accepting nomination; Aldermen Stocker and Juby were not present at the public meeting following the close of the hour from 7.30 to 8.30 for filing nominations with City Clerk Armstrong; and Alderman Glover repeated his earlier decision to retire from the Council without offering himself again for re-election.

14 PROPOSED

(Continued on Page 17, Column 7)

6 Of 11 Picked Up Off Airliner Missing At Sea

LONDON, Dec. 23—(AP).—Six survivors of a missing British airliner have been picked up by a French ship near Sicily and landed at Malta, the Imperial Airways announced today.

Flight engineer J. J. Broome was injured severely, the announcement said, while Pilot Peter C. Fair of Kingston, Ont., was hurt slightly. Steward Ernest Smith also was among the rescued. Names of the three other survivors were not immediately available.

Started From Egypt

ALEXANDRIA, Egypt, Dec. 23—SIX OF ELEVEN

(Continued on Page 2, Column 6)

Norwood Fails To Get Council

NORWOOD, Dec. 23—(ENS).—The worst collapse of municipal nominations ever experienced in this village resulted last night when Norwood was left without a Reeve, Council or School Board.

Only nomination to stand was that of B. W. Squire, who was nominated to the hydro commission. Only one nomination for council was received, that of Rev. J. U. McIntosh, who declined to accept it because he is now associated with the Prince of Wales Rangers and feels that he might not be able to complete his term of office before mobilization comes. There were no other nominations for Reeve, Council or School Board, and another meeting was called for a week from Wednesday.

We Would Hear That Song

Editorial

SANTA CLAUS did not start Christmas. It may seem strange to see that assertion but it seems to be necessary. Looking over the plans for this season Santa Claus seems to get the front seat and the preferred place. It is even so in nearly all the thoughts and expectations of our children. They live in a feeling of expectation about what Santa Claus is going to bring them; they write letters to him and they believe in him. We are not attacking Santa Claus; not for a minute. Fact is we like him.

But Santa Claus is not Christmas. Neither did he originate the event. It is on this day we pause to remember the birth of Christ. Whether we have exactly the right day is something about which scholars and men of much learning can argue if they wish, but the larger idea is that we shall let nothing come and usurp the basic meaning of Christmas.

* * *

THE first Christmas was a primitive sort of affair; it was staged out in the open and at night. There were shepherds abiding in the field keeping watch over their flocks by night. They first knew about it when they heard the heavenly host break forth into song and the burden of the song was that the Christ Child had come. There never was an announcement made that way before, and there has since been no parallel. It must have been something which was reserved for a great occasion, a method used only to herald Heaven's Greatest Gift to this world.

One thinks of such things in a strange way in a year when Christmas finds the world at war. Perhaps it causes one to wonder if the Heavenly song could be heard above all the noise the world is making, noise which is so far removed from that first Christmas song.

The loud report of great guns, the droning of bombing planes in their mad flight, the whining of shells on their message of destruction. God! What place is there in all this for that song about "Peace on earth . . . and something else which told of good-will toward men?"

There does not seem to be any place where these two ideas and agencies can meet. They have nothing in common, and it is hard to find space for them both because they do not agree. Can we have peace and war at the same time? Can love and hatred find common roof, and can there be mutual shelter for good will and destruction?

* * *

AND yet there is something of which we are so sure there can be no mistake about it. Just this—there never was a time when this weary old world longed and yearned more urgently for the fulfilment of that Christmas song than right now. We want that peace of which the choir of Heaven sang, and we want that good-will which was included in the great oratorio of Heaven. Want them as we have never wanted anything else; yearn for them with a longing too deep for utterance.

We would as it were brush all else aside; we would unstop our ears so we might hear; we would raise the head from the lesser tasks of the day in order that we might see aright; we would recapture and hold fast to the first Christmas message which broke through the stillness of the Palestinian night 1939 years ago.

War Outlook Finds UK Confident

Colonies, Dominions Maintain Stream Of Vital Supplies

LONDON, Dec. 23 — (CP). — Backed to the limit by the Empire's tremendous resources of men and material, Britain looks forward confidently to the New Year and whatever it may bring in the way of Nazi war terrorism.

Since war was declared September 3, the great Empire war effort has been gaining momentum. Vital supplies have poured into Britain from the far corners of the earth and the Dominions and Colonies have put themselves on a war footing.

Support has come from strange places too—the Singapore rickshaw owners contributed $1,000 to the Malaya Patriotic Fund to express "our gratitude for the kind treatment we have received at the hands of the British Government."

The gift is slight in this most costly of all wars—in which Britain alone is spending about $30,000,000 a day—but it's typical. So are the fabulous contributions by Indian Princes and the campaign of 300,000 South African native mine-boys to contribute a shilling a month for the purchase of a battleship.

Governments of the Dominions have a good idea what Britain needs

WAR OUTLOOK

(Continued on Page 20, Column 4)

50 Germans Die In Another Train Wreck

KARLSRUHE, Germany, Dec. 23—(AP).—Fifty dead were removed today from the wreckage of two trains which collided head-on at top speed last night, it was announced officially. Thirty persons were injured.

The accident, involving a freight train and a passenger train, occurred about 10 p.m. (4 p.m. EST) and was the second in one day and the 10th in a series of railroad disasters since the war began.

Total dead in the series was raised to 319, and the injured to more than 311.

Two express trains collided in the station at Genthin yesterday morning, killing 132 persons and injuring 109.

Last night's wreck occurred between the stations of Marksdorf and Kluftern, on the Friederichshafen-

50 GERMANS DIE

(Continued on Page 20, Column 6)

Nazi Scuttlings, British Air Raid Successes, Canadian Troop Arrival In England Lend Cheerful Tone To Week Of Conflict

By DON GILBERT
(Canadian Press Cable Editor.)

British naval power, favored in the changing tides of war, crowded the German sea forces along the road of self-destruction in the 16th week of hostilities and held Britain's own maritime losses to small proportions.

On orders from Berlin, the German pocket battleship Admiral Graf Spee, defeated in battle by three lightly armed British cruisers, was blown up by her crew in the estuary of the river Plata. In Buenos Aires three days later, the ship's commander, Captain Hans Langsdorff, fired a revolver bullet through his temple.

The Nazis' determination to prevail or to destroy their ships by their own hands was carried a step farther when the crew of the 32,000-ton passenger liner Columbus, approached by a British naval vessel in the North Atlantic, opened the seacocks and set fire to the ship.

Other scuttlings brought German sea losses for the week to more than 50,000 tons, while the Nazis, seeking revenge in air attacks on unarmed British fishing boats in the North Sea, were able to sink less than 20,000 tons of Allied shipping. Neutral losses, mainly Scandinavian, totalled 30,000 tons.

In Finland, the Red invaders were reported in full retreat in the north, defeated by the unyielding Finns and by the severity of the arctic winter. The Petsamo nickel mines, developed by Canadian engineers and Canadian capital, were said to have been recaptured. On all fronts the Finns fought stubbornly, captured or destroyed Russian tanks and other military equipment, and raided the enemy lines from the air.

While the Soviet commander on the Karelian front was said to have been removed and the Red air force bombed Finnish hospitals in Helsingfors, Joseph Stalin deep within the walls of the Kremlin observed his 60th birthday, denied the birthday gift his lieutenants had promised—the capture of the Finnish capital.

There was a message of felicitation, however, from the Nazi leader of Germany, Adolf Hitler, who retired to Obersalzburg to pass a solitary Christmas, perhaps in reflection on Germany's most disastrous week of the war. A glimpse into this mountain retreat of Hitler's was given in documents issued Thursday by the French government, in which a French ambassador described it as an "eagle nest suspended in space" where the effect was "grandiose, savage, almost like an hallucination."

In contrast to the gloom in the Reich, Britons approached Christmas happy over the Royal Navy's successes and arrival in England of the first contingent of Canadian troops. The British press pointed with pride to the fact Britain's cause was such that men crossed oceans voluntarily to stand at her side.

In Ottawa the Empire air training agreement, designed to provide the Empire with a well nigh inexhaustible supply of airmen, was signed. In Paris the Allied supreme war council met and was reported to have formulated plans to aid Finland in her struggle against Russia.

Off Heligoland in the North Sea the largest air battle of the war was fought between British and German craft. Berlin claimed more than 30 British planes were shot down, but the Air Ministry in London said the total really was seven, with the Germans themselves losing about a dozen.

Glancing back 25 years:

In the week of Dec. 17-23, 1914, the first of the Canadian Expeditionary Force, the Princess Pat's, landed at Le Havre. In Belgium the Allies attacked strongly and regained some territory while in southern Galicia and the Carpathians the Austrians suffered reverses.

Greetings To Troops

Paris, Dec. 23 (CP Havas)

THE following Christmas message was sent today to the British forces by General Gamelin, commander-in-chief of the Allied forces on the western front:

"Soldiers of the British Empire, and particularly you who are serving in France under Lord Gort, I send you very warm Christmas greetings from your comrades of the French armies.

"This festival stands for the future, and our effort in this war is creating the future. That future will be what we all mean it to be, for the courage of our men is unconquerable."

Russian General Reported Stripped Of Command As Soviet Drive Bogs Down

Red Bombers Renew Air Raids On Finn Cities

COPENHAGEN, Dec. 23 (AP) — Soviet Russian bombers were reported today to have renewed air raids on Finnish cities shortly after midnight for the fifth successive day.

Unconfirmed reports reaching here said bombs had fallen on the Finnish seaport of Turku (abo) and Pori and the ammunitions centre of Tampere, 100 miles north of Helsingfors.

The Red army's retreat from far north Finland was reported still visible fro mthe Norwegian frontier, meanwhile, as Finnish troops launched an offensive against the invaders on the Karelian Isthmus in the south and hurled them back along the central Finnish "waistline."

The report said several Russian battalions in the Arctic sector had been surrounded at Salmijaervi, centre of the nickel mining district which was burned by the Finns when they retreated.

Finnish reports also said the army had cut off highway communications with Petsamo, Arctic port, forcing the Soviet forces to continue eastward toward Kola, across the border in Soviet Russia.

In the central Salla district, the Finns were reported pounding at the retreating Russians so relentlessly that the forces had been thrown into confusion.

The Finns declared there was no longer a "living Russian" south of Salmijaervi on the Arctic front—but that thousands were dead, victims of a bitter blizzard and sub-zero weather.

Spirited counter-attacks by the Finns were reported from the isthmus frontier.

Rail Supply Line Cut

One report from Oslo said the Russian withdrawal in the Arctic was forced by the bombing of the Murmansk railway, cutting off a supply source for the Russian expedition.

On the Karelian front, a Finnish communique said, an attack was repulsed between Kuokjaervi and Muola "after especially intensive artillery and aerial bombardment."

The Finnish air force carried the attack to Terijoki, Isthmus frontier town and seat of the Kremlin-recognized "people's government" of Finland.

One Soviet plane was shot down over Helsingfors yesterday out of a group of seven which sent 20 to 30 bombs raining on the Finnish capital without causing any reported casualties or heavy damage.

The army said more than 350 Red air force planes had engaged in raids over Finland during the day, but casualties of only 16 dead and 43 wounded were reported. Eleven enemy planes were brought down by anti-aircraft guns, the Finns said.

Moscow Press Claims Army Doing Well Under Circumstances

MOSCOW, Dec. 23—(AP).—Failing for the third successive day to report any important gains against Finland, Soviet Russia declared today the Finns' natural and constructed defences made impossible a "lightning blow."

Although the Russian communique contended the Red army was doing well under the circumstances, unconfirmed reports circulated here that General G. A. Meretskoff had been relieved of his post as commander of the campaign against Finland.

Summarizing activities since the war began Nov. 30, the communique said "important successes" had been scored in this period.

"The territory of Finland presents most serious difficulties for movements of troops," it said. "Lack or roads, rugged terrain, impassable forests, innumerable lakes divided by innumerable isthmuses spanned by several lines of defence consisting of concrete gun and machine-gun emplacements with concrete refuges for troops—these are conditions hindering the rapid advance of troops on Finland's territory."

The Finns' Mannerheim Line across the Karelian Isthmus just

RUSSIAN GENERAL

(Continued on Page 20, Column 5)

Germany Orders 50 Ships 'Try Dash Home'

PARIS, Dec. 23 — (AP).—French naval sources said to-day the Allies are keeping close watch for approximately 50 German ships reported to have received orders to return "by all possible routes" from neutral ports to the Reich.

These vessels have been immobilized since the start of the war with an estimated total cargo of 1,800,000 tons.

Authoritative sources said Germany apparently is making a great effort to get raw materials which the ships carry.

Allied Navies, these sources said, have seized 750,000 tons of merchandise since the start of the war without counting 157,000 tons which the Germans have sent to the bottom by scuttling their own ships.

Cruiser Bagged At Four Miles

LONDON, Dec. 23 — (CP). — An official account today of the sinking of a German cruiser of the Koln class by the British submarine Ursula at the mouth of the Elbe river said the raider dived under six protecting destroyers to get to within the range of her quarry.

The cruiser was sighted four miles away.

"The commander then snatched a quick periscope sight at the cruiser and fired and dived," the account said. "The Ursula was shaken by a tremendous explosion then another indicated a second torpedo hit."

British Army, Navy, Air Chieftains Offer Empire Cheer In Pledges

LONDON, Dec. 23.—(CP)—Christmas message from Viscount Gort, commander-in-chief of the British forces, Admiral Sir Charles Forbes, commander-in-chief of the home fleet, and Air Chief Marshal Sir Cyril Newall, chief of the air staff, were issued here today.

Lord Gort said:

"Once more within the memory of many of us, a British expeditionary force is spending Christmas in France, the Allied armies stand united to resist aggression.

"In the year that lies ahead, difficulties and dangers will undoubtedly arise, as they have done in the wars of the past, but they will be surmounted,owing on the one hand to the close understanding which today exists between the French nation and ourselves, and on the other hand to the knowledge that your thoughts are with us at all times, whether the weather be fair or foul.

"In whatever part of the Empire you may dwell, I extend to you all cordial good wishes for Christmas and New Year."

From the Navy

Admiral Forbes said:

"Men and women of our home country and empire, the officers and men of the fleet I command send you their best wishes for Christmas.

The Daily Herald said that while no one would hope or wish to forget the war during Christmas that was no reason for a lack of laughter and cheerfullness, virtues against which "Nazism sends its dark and horrible challenge."

Humor was not forgotten. The Herald illustrates a story on home defence "archies" being manned throughout Christmas with cartoons of a sky-riding, fretful Santa Claus dodging shells and shouting: "Unidentified aircraft be blowed! Those gunners will be sorry for this when they look at their stockings."

The Daily Mail carries a Christmas ABC nursery rhyme which starts by lampooning "A is for Adolf" and includes:

"C stands for Churchill,
"You all know what he does—
"He rounds up the U-boats

BRITISH ARMY

(Continued on Page 2, Column 8)

May Be Absent

Windsor, Ont., Dec. 23 (CP)

MAYOR DAVID CROLL, Liberal member of the Ontario legislature for Windsor-Walkerville, says he may not be in his seat when the house opens Jan. 10—because he is in the army now and is a pretty busy fellow.

Britons Out For Merry Christmas In Spite Of War And Blackouts

LONDON, Dec. 23—(CP Cable)—The shroud of war is hanging darkly over the country, but under the blackout in front of the friendly holly-laden hearthsides, Old England is preparing for a "Merrie Christmas."

Behind the front pages creaming with war news, this morning's newspapers reflect the Yuletide theme in their last publication until after Boxing Day (Tuesday).

They carried the usual special Christmas features including the Bible story in places where military experts usually hold forth and laid emphasis on the Christmas Day broadcast which will bring the Commonwealth to the Royal Family fireside at Sandringham.

The Daily Mail, searching for a cheery message to its readers, added to its seasonal greetings the comforting thought that since yesterday was the shortest day of the year, the blackout will be getting shorter "if only a few seconds each day."

The Mail editorial called it a "Christmas of war which isn't a full war. A Christmas of Peace—and there isn't peace," and prayed: "That by this time next year millions will be released from the bondage of a regime whose ideals are the very mockery of Christmas."

King Confers Honors On Members Navy

LONDON, Dec. 23.—(CP)—Deeds of heroism by officers and men of the Royal Navy were acknowledged by the King in the announcement today of a number of decorations.

The list of awards occupies a whole supplement to the London Gazette. Special mention is made of the gallantry of Commander Richard Frank Jolly, who though mortally wounded in an attack by German warplanes, brought his ship—the Mohawk—into port. He died five hours later, and the award of the Military Medal of the Order of the British Empire is therefore made posthumously.

Flying Santa Claus Tunes Up Airplane

BOSTON, Dec. 23.—(AP).— New England's flying Santa Claus tuned up the motor of his airplane to-day, preparing for renewal of his annual Christmas visit to the lonely lighthouse keepers along the bleak northern United States coast.

Captain William Wincapaw will take off at dawn to-morrow to begin his 126 Yuletide calls upon the isolated posts which watch and wait for him eagerly. At each lighthouse he will drop a package containing candy, cigars, newspapers, magazines and copies of the Old Farmer's almanac.

NEEDED PAINT JOB

BEACONSFIELD, England—(CP)—Failing to whiten the front, side and back of his car as called for in blackout regulations a motorist was fined $1.12.

Last Minute News Flashes

NEW YORK.—(AP).—Anthony H. G. Fokker, airplane designer and builder, died to-day in Murray Hill Hospital.

Fokker, 49, was taken to the hospital suffering from pneumococcus meningitis. He had been given blood transfusions repeatedly to help him fight the disease.

MELBOURNE.— (CP-Reuters).—Sir Thomas Glasgow to-day was appointed Australia's first High Commissioner to Canada.

Canadian Harbor Sub-Proof Strung With Nets Of Steel

AN EAST COAST CANADIAN PORT, Dec. 23.—(CP). — Nets of steel cable stretch across the mouth of this part, vital in Canada's war effort, to spell quick death to any German submarine that might seek entry.

This reporter went out to the safety boom to-day aboard a tiny tender boat of the Royal Canadian Navy and watched the workings of the snare set for undersea marauders. To see it is to be assured.

The port may hold ships laden with the supplies necessary to the Empires war effort. Ships of war responsible for keeping open the Atlantic might call for refueling and restocking. So nothing can be left to chance and Canada's men in navy blue are doing their job with traditional naval thoroughness.

The anti-sub nets cover every inch of navigable water across the mouth of the port channel. They are kept afloat by stout steel drums and drop to the sea floor.

Two mine sweepers of First Great War vintage operate an ingenious "gate" to permit entry or departure of ships.

The officer in charge of the gate when he called was Skipper James O'Hearn of the Royal Canadian naval reserve and he was as proud of the arrangement as he was certain of its effectiveness. He blew for the gate to be closed while we braced our landlubber legs on his mine sweeper and the job was done in little less time than it takes to swing shut the door of a vault.

His signal still echoed on the smart breeze blowing out to the sea when a winch on the second minesweeper, stationed at the opposite side of the gate, rasped into action. The winch held one end of a cable on its teeth while the other end ran along the seafloor to the open end of the two nets.

The drums holding the boom

CANADIAN HARBOR

(Continued on Page 2, Column 2)

The Weather

The Examiner's Barometer	Peterborough Temperatures
6 a.m. - - 29.44	To-day:
	Night low - 14
	6 a.m. - - 14
	Yesterday:
	Highest - - 23
	Lowest - - 15
	One Year Ago:
	Highest - - 25
	Lowest - - 11

Weather Forecast

Lower Lake Region—Moderate northwest winds; fair and moderately cold. Sunday: Winds shifting to eastward; cloudy anad moderately cold, followed by snow or rain, chiefly in western districts. Monday: Cloudy, with some snow or rain at first, then fair and moderately cold.

Georgian Bay — Partly cloudy and moderately cold to-day and most of Sunday; probably followed by snow.

Northern Ontario — Mostly fair and cold to-day and Sunday.

Ottawa and Upper St. Lawrence Valleys — North-west winds; mostly fair and cold to-day and Sunday. Monday: Partly cloudy and moderately cold; probably some snow.

Lake Superior — Moderate northerly winds; fair and cold. Sunday: Moderate variable winds; partly cloudy and moderately cold, with scattered snowflurries.

Sun—Rises at 7.49 a.m., Sets 4.45 p.m.

Wing To Wing R.A.F. 'Charge' Heligoland In Light Brigade Style—And Go Through

LONDON, Dec. 23 (CP Cable) —A stirring tale of British air bravery—virtually a 20th century charge of the Light Brigade—was related by an authoritative source today as details of the North Sea air battle last Monday were sorted out from reports of individual airmen.

It was a story of British Wellington bombers flying wing tip to wing tip and maintaining their formation despite the withering fire of crack German fighters, which were mostly superfast Messerschmitts.

A squadron leader called it the biggest aerial battle ever fought.

"I should think there were were about 80 to 100 aircraft engaged," he related. "We were greatly outnumber and outmanoeuvred because of the higher speed of the fighters. The crews fired shot for shot and gave better than they got. Most of the crews were under fire for the first time."

As the British formations entered Heligoland Bight they were almost immediately met by enemy fighters which were easily knocked off. The skies began to fill with German fighters when the formations neared their objective at Wilhelmsafen and they were attacked from all directions.

The full blast of anti-aircraft guns was an additional hazard as the Germans sought to force the British formations to open out so the German fighters would be able to deal with them individually.

The main attack came after the British planes completed their task and turned away from the objective. The Germans attempted to attack the formations by beam-sweeping them with fire from stern to stem, but many Germans were shot down.

One British plane shot down five fighters. Although attacked continuously for nearly 40 minutes and chased 60 miles to sea the plane was brought home safely. When two gunners were wounded the second pilot ran from one gun position to another to meet attacks from different directions.

Another pilot related he was fighing a Messerschmitt 110 type when a Messerschmitt 109 "flew straight into our cross fire and blew up in the air."

The bottom front turret of one British plane was blown away by shells and ignited. The gunner extinguished the fire with his gloved hand. This plane was forced down near the English coast and the crew rescued.

Ottawa To Tread Lightly In Mine Tax Changes

OTTAWA, Dec. 23 (CP)—The government will give full consideration to the value of the gold mining industry in wartime in any proposed revision of the profits tax.

This, in effect, was the word given representatives of gold mining companies of Northern Ontario and Quebec in an interview with Finance Minister Ralston, it became known today.

The mining representatives met the minister Thursday and discussed the problem of the wartime excess profits tax on new mines and other mines beginning to expand in production.

The minister was told by spokesmen for the companies that the system of taxation established at the wartime parliamentary system in September worked unfairly against gold mines which recently came into production and those ready to produce.

Few long-established gold mining companies would elect to be taxed under the sliding tax on profits, the delegates said. This provision calls for a 10 per cent tax where profits are between 5 and 10 per cent on capital and up to 60 per cent where profits on the capital are in excess of 25 per cent.

The cheaper alternative would be to choose taxation of 50 per cent in 1940 profits in excess of the average for 1936-39 inclusive. New gold mining companies, however, are restricted by the legislation to the sliding scale basis of taxation.

In the four-year taxation basis provided as an alternative were stricken out it would affect many "key" industries falling under the act other than gold mining. The minister was reported to have told the mining men.

"This whole question of the sliding scale basis will be carefully considered from the viewpoint of their effect on new gold mining companies, however," the delegation was told.

Neutral Zone Meeting Opposition

Congressmen Fear Enforcement May Lead To War

WASHINGTON, Dec. 23.—(AP)—Opposition appeared today to be crystallizing in the United States Congress against attempts of 21 Latin-American nations and the United States to maintain a 300-mile neutrality zone in the oceans around their shores.

Voicing an opinion in which some of his colleagues concurred privately, Senator George Norris, Nebraska Independent, told newsmen he thought that establishment of such a zone had no substantial basis in international law. He also indicated belief that the program might even lead to involvement of some of the American republics in war.

Norris disclosed his views as officials of the American republics drafted a joint declaration to belligerents, protesting that the 300-mile zone has been violated.

The declaration, prompted by incidents such as the fight of British cruisers with the German pocket battleship Graf Spee near Uruguay last week, may be issued this evening.

1,000 Canadians On Leave 'Scout' London

LONDON, Dec. 23.—(CP Cable)—Off on a five-day leave, more than 1,000 members of the Canadian Active Force got their first daytime look at London today after a week aboard ship and a week shivering at Aldershot in the coldest weather in England this year.

News photographers covered the Canucks wherever they appeared and citizens cheered their passing. Even in the bustle of London's millions getting home for Christmas the husky lads from the Dominions did not pass unnoticed.

Scores for the first time in this city took the opportunity for bus jaunts around the Empire capital before leaving to spend Christmas with friends.

Canada House was visited by almost every soldier. Corporal Robert McDowell, the red-jacketted Mountie at the door, was amused to see several former Mounties in the khaki battle dress of the C.A.S.F. They are members of the No. 1 Provost Company.

"Where's Buns King?" McDowell asked of the former Mounties.

He was told that "Buns" was holidaying over the New Year.

McDowell, a hero of 1931, took Lance Corporal A. W. King, now of the Provost Company, 80 miles in dogsled to Aklavik, on the shores of the Arctic Ocean, after he had been wounded by "the mad trapper" of Rat River.

A Real Battle

("The Mad Trapper," Albert Johnson, was sought for questioning about interference with traps and fur thefts, and started a hunt that lasted three months at the end of 1931 and early in 1932. Constable King was wounded when he approached Johnson's cabin, 80 miles from Aklavik. Johnson's knowledge of the north enabled him many times to escape the mounties, but he was finally killed in a gun battle at a bend in the Rat River.)

Prior to leaving for camp Major-General A. G. L. McNaughton, general officer commanding the C.A.S.F. announced that every member of the force would be provided with a facsimile copy of His Majesty's message to the troops on their arrival last Sunday.

There is a possibility that Harringay arena may be used by the troops, according to Duncan A. L. MacDonald, of Montreal, representing Brig.-General A. C. Critchley of Calgary. Five hundred tickets to next week-end's hockey game are being offered to the troops on leave.

A Division Team

The arena will be available to troops for special competition. MacDonald hopes the division may raise a hockey team for a game versus an all-English team for the benefit of the Red Cross.

At Aldershot in the Christmas camp red and green decorations of the Yuletide already were hanging and programs for Christmas were being arranged. The boys are beginning to look forward for their first Canadian mail, and divisional staff officers are agreed that the most welcome Christmas box would be a piping hot bath and a letter from home.

Arrangements have been completed for the camp to hear on New Year's Eve the famous Knellers Hall military band, the Empire's master showband.

Over the New Year holiday it is expected 1,500 troops will be granted leave. All members of the Toronto Scottish who can get away are passing up Christmas leave in favor of Hogmanay, and many plan to go all the way to Scotland.

$25 Reward will be paid by the mfg. of LLOYD'S THYMOLATED CORN SALVE for any corn or callous THEY cannot remove with this wonderful new scientific treatment for CORNS AND CALLOUSES. LLOYD'S COMBINATION TREATMENT (Salve and Pads) removes and KEEPS THEM AWAY DESENSITISES AND RELIEVES with first application. For sale at Elliott's, McDermid & Jury and Payne's Drug Stores —(Advt.)

MORE ABOUT—

Canadian Harbor

(Continued from Page 1)

afloat started bobbing toward the second minesweeper. Soon the channel was closed.

Skipper O'Hearn explained that even while the gate was open a U-boat could not get between the guarding minesweepers without showing her periscope. The channel is not deep enough at any point to permit entry of an entirely submerged marauder.

As our tender chugged back toward shore a winch on Skipper O'Hearn's command went into action and the nets started reopening. A modest little fisherman under sails had come out of the Atlantic mist, heading for port with supplies.

Nomination Day Starts Score Of Election Wars

(By The Canadian Press.)

Election talk mingled with last-minute Christmas shopping and the first heavy snow of the winter to bring the proper seasonable atmosphere to rural Ontario today.

It didn't seem like Yuletide until the snow and then the municipal nominations came along yesterday for most of the rural municipalities of the province But from now until election day, Jan 1, there will be no lack of "atmosphere."

Some cities and towns joined the villages and townships in nominating candidates yesterday, though most of the more thickly populated municipalities held elections the first Monday in December.

Peterborough returned James Hamilton as mayor for a third term and Sault Ste. Marie named W. J. McMeekin to the mayoralty for a fifth term. At Owen Sound the names of George Marron and Clifford Case were submitted along with that of Mayor Alan S. Stewart.

Port Arthur held nominations for election next Friday. Grenville Walsh withdrew from the mayoralty race almost immediately, leaving Alderman George Wardrops opposed to Mayor C. W. Cox, Liberal member of the Ontario Legislature and former cabinet member.

An Acclamation

A. T. Brander was re-elected Mayor of Wallaceburg, where every office was filled by acclamation. David T. Hay was returned Mayor of Listowel and F. T. Rowe Mayor of Whitby.

The names of Mayor J. R. Joyce and Alderman T. H. Lewis were submitted for the mayoralty at Welland. Four were named for the mayoralty in Orillia and Lindsay, and six in Port Hope.

Particular significance was attached to the elections through the fact that office-holders elected on New Year's Day likely will sit for the duration of the war. That is the intent of a wartime economy measure to be submitted to the Ontario Legislature next month by government leaders.

Two candidates qualified for the mayoralty and seven for the four seats on the Board of Control when the qualification dealine for Toronto election was reached last night. Mayor Ralph Day, seeking re-election to a third term, will be opposed for the second year by Lewis Duncan.

All For Nothing

Woodstock, Ont., Dec. 23 (CP) TWO MEN had a lot of work for nothing last night. Driving their coupe into the lane on the farm of Valentine Vollmerhausen, north of Innerkip, they made their way silently into the barn and filled 13 sacks with No. 1 hard wheat from the bins there. Then they carried out six bags of the grain and placed them carefully into the car, five in the rumble-seat and one in front, presumably intending to make a second trip to transport the rest of the bags.

All ready to leave, they found that the starter of the car would not work and as they sought to discover why, out of the garage stepped three policemen who had witnessed the whole visit. Provincial Constable Jack Clark, of Woodstock, Provincial Traffic Officer Lawrence of Ingersoll and County Traffic Officer Culley of Woodstock, had been tipped off. They arrested Ralph Martin, 23, and Gordon Kropp, both of Kitchener, on charges of theft.

Milling Head Passes

WINNIPEG, Dec. 22—(CP).—W. A. Matheson, who retired 10 years ago as general manager of the Lake of the Woods Milling Company, died last night at his home here, aged 81. He formerly was president also of the Monarch Life Assurance Company and of the Royal Canadian Securities Company, Limited. Born in Woodstock, Ont., he came West in 1881 to take up a homestead near Brandon, Man. He left the farm to enter the milling business.

He Had Courage

CHANDLER, Okla., Dec. 23. —(AP).—Seventeen-year-old C. J. Waller's 135 pounds weren't enough to get him on his High school football team, but he bulldogged a 2,000-pound bull and saved his employer's life. The bull tossed Frank Etter, 60, into the air, then charged him. Waller leaped for the animal and threw it on its side. Both Etter and Waller escaped with bruises.

FOR THEFT OF RATIONS

BOMBAY—(CP). — "If this had happened in Germany you would have been shot without a trial," said a magistrate sentencing three natives to a month's imprisonment each for stealing army rations.

Old Country Soccer Results

LONDON, Dec. 23.—(CP Cable)—Football games played in the United Kingdom today resulted as follows:

South "A"

Charlton 0, Arsenal 0.
(Abandoned after 60 mins.)
Clapton 2, Watford 1.
(Abandoned after 57 mins.)
Crystal P-West Ham (post.)
Norwich 2, Millwall 5.
(Abandoned after 50 mins.)
Tottenham 3, Southend 4.
(Abandoned after 60 mins.)

South "B"

Aldershot 5, Brighton 1.
Bournemouth 3, Southampton 2.
Chelsea 3, Brentford 4.
(Abandoned after 65 mins.)
Portsmouth 3, Fulham 1.
Queen's Pk.-Reading (Post.)

Northeast

Bradford C.-Bradford (unpld.)
Darlington 0, Huddersfield 4.
Halifax 3, Newcastle 4.
Hartlepool-York C. (Unpld.)
Leeds 3, Middlesbro 1.

West

Chester 8, Stockport 1.
Crewe 1, Manchester C. 2.
Liverpool 6, N. Brighton 2.
Manchester U. 5, Wrexham 1.
Port Vale-Stoke (Unpld.)
Tranmere 2, Everton 9.

East Midlands

Barnsley 4, Grimsby 1.
Notts C.- Notts F. (Post.)
Sheffield W. 2, Mansfield 0.

Northwest

Accrington 3, Bury 5.
Bolton 2, Southport 1.
Burnley 1, Blackpool 1.
Carlisle 1, Blackburn 2.
Oldham 0, Rochdale 3.
Preston 3, Barrow 2.

Midland

Coventry 0, Leicester 1.
Luton-Birmingham (Post.)
Walsall 3, Wolverhampton 5.
W. Bromwich 4, Northampton 1.

Southwest

Bristol R. 2, Torquay 2.
Newport 2, Swansea 2.
Plymouth 6, Cardiff 2.
Swindon 7, Bristol C. 2.

Scottish West

Albion 3, Morton 1.
Clyde 2, Queen of S. 2.
Dumbarton 1, Celtic 5.
Hamilton 2, Rangers 0.
Kilmarnock 2, Queen's Park 1.
Partick 1, Motherwell 3.
St. Mirren 3, Airdrie 2.
Third Lanark 1, Ayr 1.

Scottish East

Aberdeen 5, St. Johnston 1.
Cowdenbeath 2, Hearts 3.
Dundee U. 1, Raith 1.
Dunfermline 4, Arbroath 0.
Hibernians 3, Alloa 0.
King's Park 2, East Fife 3.
St. Bernard's 1, Falkirk 2.
Stenhousemuir 0, Dundee 3.

British Leaders Take Time Off For Christmas

LONDON, Dec. 23—(CP).—Prime Minister Chamberlain and other government officials turned to their country retreats today for the Christmas season.

They remained in close touch with the British fighting forces, however, as there appeared to be no lull in the war at sea and in the air.

New shipping losses included the Norwegian steamship Rudolf, 924 tons, which struck a mine and sank in the North Sea, and the 1,562-ton British steamship Longships, which struck a reef. All members of both crews were reported rescued.

The 1,254-ton Danish steamship Jaegersborg, which left Copenhagen December 14 for a Scottish port, was long overdue and feared lost with her crew of 18.

The British steamer Gryfevale, 4,434 tons, was towed into a northeast port today after being damaged by a mine. Part of her crew remained aboard but 17 took to lifeboats and were rescued by another vessel.

In a Western front aerial battle, the Air Ministry said last night, two British planes and four German Messerschmidt aircraft were shot down.

The Ministry announced the Royal Air Force had suffered 512 casualties, including 380 known dead, during the war. The list did not include Navy Air Division casualties, and no record of plane losses was available.

Christmas Concert At Warkworth

WARKWORTH, Dec. 23—(ENS). —Thursday night in the Sunday School room of St. Paul's Church, the annual Christmas program was presented.

P. S. Ewing acted as chairman. The program was as follows: Illustrated Christmas Story, Dr. J. R. R. Cooper; reading, Lookout Man, Mrs. Don Massey; song, Shirley Grills; recitation, Zella Gummer; song, Helen Stinson; recitation, Ronald Isaac; song, Silent Night, Gwendolyn Churchley; song, London Bridge, Laura Hutchison; recitation, Allen Laver; piano duet, Frank Churchley, John Trotter; reading, The First Christmas, Margaret Simpson; song, The Toymakers Dream, Walter Clarke; reading, A Visit from Santa Claus, Deborrah Insley; song, Santa Claus Is Coming to Town, Phyllis Higham; reading, Kenneth Clarke; piano solo, Mary McCleary; reading, Mrs. W. G. McLaren.

Besides, carols were sung. At the close jolly old Santa Claus arrived with a heavy pack from which he distributed treats to all the children.

HEAVY FINE ON HOTEL

One hotel in Berlin was recently fined $140,000 for serving meat without receiving a government meat ticket in exchange.

Reaboro Man Is Given Full Pardon

LINDSAY, December 23 (ENS).—Harvey Flemming, of Reaboro, who on October 24, 1938, was convicted of stealing chickens from a farmer named McNevin, has received a full pardon from the Governor-General. The document, bearing the official seal of Lord Tweedsmuir, was received to-day by L. M. Frost, K.C., M.P.P. The case on which Flemming was convicted followed a series of chicken thefts in the district, and it was watched with interest by many people. Flemming, it was charged at the time, sold the chickens to a local poultry dealer. He pleaded innocence, but three members of the poultry firm identified him as the man who sold the checkens. Some weeks afterwards a young man named Bacon confessed to the theft for which Flemming had been convicted, and this resulted in the case being reviewed and the subsequent parden.

Suspended Sentence.

A Carden Township farmer was found guilty of the theft of four cedars from the property of J. O. McGinnis, hardware merchant at Kirkfield, in Police Court yetserday and was placed on suspended sentence for two years by Magistrate Gee. "I know that the whole case has been distasteful to Mr. McGinnis," said County Crown Attorney Anderson, "and the whole responsibility for prosecuting it has been mine. When a matter like this is reported to the police and investigation is made, we have no other alternative but to proceed with the case."

A fifteen-year-old Omemee youth charged with the theft of a tire, was yesterday remanded for one week. County Crown Attorney Anderson requested the remand to enable the father of the youth to be present. The accused was placed in the care of the Children's Aid Society.

A Triple Birthday.

A unique celebration took place at Cambray this week when Wesley Terrill, of Ops, Mrs. Grant Terrill of Lindsay, and her three-year-old daughter observed a triple birthday. The three were born on the same date.

A 400-pound bear is on exhibition at a local butcher shop. It was bagged by Bruce Davey of Gooderham while on his trap line near the village. It measured about five feet in length and four at the shoulders.

Percy Veale of Woodville was brought to the Ross Hospital on Wednesday suffering from serious internal and body injuries. He was working in the field with a team of horses whe nthe animals bolted. He became entangled in the lines and was dragged some distance.

HONORS FROM IL DUCE!

ROME, Dec. 22—(AP).—Premier Mussolini to-day distributed 1,460,000 lire (about $65,700) and awarded medals to 188 wives of industrial workers for having borne the greatest number of babies in the past 10 years. All had 7 or more children.

Words Twenty Centuries Old No Room Here Drive Danzig Jews To Haven In Canada

HALIFAX, Dec. 23.—(CP)—"There is no room for you here." It is almost 20 centuries since a weary, sick Jewish woman had these words hurled at her from the inns of Bethlehem.

Yet today, not one but thousands of mothers—most of them Jewish—have trembled at that same sentence. They have relieved the suffering and persecution of those olden times.

Some of them, like that other Jewish mother, have found a refuge.

The mail box in front of a farmhouse 30 miles from Halifax bears the name Hecht. In the house, with her husband and two children, lives Mrs. Sarah Hecht. She's been there since early in the fall.

This Jewish mother fled from her home in Danzig when men bearing swastikas told here there was no room for her there. Before the scourge of this modern Herod, she and her family started a flight which brought them to Canada. They brought enough money to buy a farm.

The next mailbox down the road bears the name Offman. In that farmhouse lives a 70-year-old Jewess who fled from Poland before the Nazi invasion. She left four husky sons at the front with the Polish army. She hasn't heard from them since.

From their Nova Scotia farmhouses, these other Jewish mothers can see warplanes flying over Halifax—Canadian airmen training to fight the common foe. They hear of protecting ships of war off the coast. They have seen troop trains go by—Canadian fighting men who will avenge the wrong that has been done their people.

These sorrowing Jewish mothers have found more than a sanctum, for men—nearly all of whose beliefs, not parallel with theirs, grow out of that other Christmas night—all calling to account those who, 20 centuries after, said:

"There is no room for you here."

CAMPBELLFORD

Mayor F. F. Long Is Returned By Acclamation

CAMPBELLFORD, Dec. 23 (ENS) —Three acclamations featured the annual nominations for this municipality held on Friday evening. Mayor F. F. Long, who for the past five years has been serving in that capacity, will begin his sixth term in 1940, while J. O. Benor, who was returned to the Water and Light Commission, will begin his eighth year on that body. Charlie Calver was the third to receive acclamation and will be returned to the County Council as Reeve with a chance of bringing the Wardenship to this town in 1940. There were eleven nominations to fill the six seats on the Council, with all of the 1939 Council being nominated and Deputy-Reeve P. M. Locke receiving nominations both for Councillor and for his former post. Councillor Harvey Donald may oppose him as Deputy-Reeve since Mr. Locke has stated it is not his desire to return to County Council again owing to the demands made by his own business.

Following the customary procedure the Mayor was first called upon by the chairman, J. MacGregor, to give an account of his stewardship. He declared that though his six terms as Mayor were by no means unprecedented, they at least gave evidence of the fact that the people were behind his administration.

"We have had changes in the Council during the year," began Mayor Long. "Mr. Lynch, who was the town solicitor for many years, has retired and former Councillor N. Alex. McColl has taken his place. Mr. McColl was a member of the Council 10 years and has had county Council experience as well. Councillor Maguire was elected by acclamation to take his place in the Council.

"I will say in reference to our finances that in spite of the fact that we built sidewalks, made additions to sewers, oiled about seven miles of streets and carried out other improvements as well, amounting in all to about $4,000, which was never budgeted for, and also considering the fact that the tax rate was reduced by the Council (the other half mill was made by the Government) we have reason to take pride in the statement given out to-night showing that we will end the year with a balance of over $2,400 if the cheque from the counties comes in by that time.

Deputy-Reeve Locke reported as chairman of the Relief Committee, claiming that the cost of this department was down $500 from last year; and P. H. MacMillan gave his report as chairman of the Road and Bridge Committee.

Principal points brought out in the remarks of Chairman Benor of the Water and Light Commission were that the revenue for the year was up $3,000, and that the guards at the power plant an additional eight per cent. tax were causing the Commission to be most seriously affected by the war. The additional expense will cost that department close to $5,000 a year, he said. He reminded citizens that the problem of water storage had still to be dealt with Major G. H. Free, dealt with.

Major G. H. Free, chairman of the School Board, reported for that body. Others who addressed the meeting were Councillors Harvey Donald, S. A. Maguire, and J. R. Battisby. John O'Sullivan was the only one of the other nominees for Council to speak.

Following were the nominations:
For Mayor—F. F. Long.
For Reeve—Charles Calver.
Deputy-Reeve—P. M. Locke, Harvey Donald.
Councillors — Messrs. P. H. MacMillan, James L. Dorie, J. R. Battisby, H. M. Donald, A. H. McKeel, S. A. Maguire, A. E. Burgiss, P. M. Locke, J. A. McArthur, John O'Sullivan, Harry Atkinson.
be elected)—Dr. H. O. Richardson, J. A. Irwin, H. A. MacArthur, Wilbert A. Kingston.
Water and Light Commission — Public School Trustees (three to James O. Bentor.

Dutch Line Scholars Stage Fine Concert

HASTINGS, Dec. 23 (ENS). — The pupils of the Dutch Line School held their annual Christmas concert on Wednesday evening, the school being filled to capacity despite the icy condition of the roads.

The program was under the direction of the teacher, Miss Donna Nelson, and Mr. Hazel of Campbellford, the musical instructor, directed the singing. William Thompson was the chairman.

Decorations, including wreaths, bells, and streamers in red and green and a well-laden Christmas tree made the school room most attractive. The program was as follows: Chorus, "God Save the King"; chorus, "Dear St. Nicholas"; chorus, "The Toy Maker's Dream"; chairman's address, Mr. Thompson; solo, "Tattle Tale" by Glen McMasters; orchestra, Mr. and Mrs. Rae Archer; recitation, Arnold Thompson; chorus, "Heigh-Ho"; solo, "Some Day My Prince Shall Come," by Mary Dunlay; play, "In May with June," with the following characters: Gordon McGee, Angus Smith, Marguerite Faux, Olive Varcie, Kathleen Skinkle Madeline Convey; Philip Convey, and James Convey; song, "Spring Onions" by Rita Barry; recitation, Gwendolyn McGee; solos, Carolyn Archer; pantomime, "The Terrible Catastrophe," by Gordon Dunlay, Glen McMasters, Arnold Thompson, Martin and Vincent Faux; duet, "Sally and Josie have a Spat," by Mary Dunlay and Rita Barr; dance, Cozette Archer; dialogue, "The Train to Mauro"; solo, "Just a Prayer at Twilight" by Noreen Dunlay; chorus, "The Farmer's Holidays"; recitation, "On Christmas Eve," by Faye McGee and Eunice Thompson.

MARKET QUOTATIONS

Cheese, Produce and Livestock

ONTARIO GRAIN

Approximate prices track shipping point.—Wheat, 75 to 78c; oats, 34 to 36c; barley, 46 to 48c; corn, 56 to 58c; rye, 64 to 68c; buckwheat, 54 to 57c; malting barley, 57 to 60c; milling oats, 38 to 39c.

TORONTO FEED PRICES

Following are approximate prices quoted for feed in ton lots, packed in bags, on track Toronto: Bran, $26; shorts, $27; middlings, $29; Other feeds not quoted.

MONTREAL GRAIN

MONTREAL, Dec. 23 — (CP). — Wheat, No. 1 Northern, 96⅝c; No. 2, 94⅝c; No. 3, 92⅝c; barley, No. 2 feed, 62c; oats, C.W. No. 3, 50½c; No. 1 feed, 47½c. Spring wheat flour, first patents, $6.20 to $6.45; seconds, $5.70 to $5.95; bakers' patents $5.50 to $5.75. Winter wheat flour, choice, in carlots, $3.75 to $3.85; broken lots, $3.95 to $4.05; White corn flour in carlots, $6.40; in broken lots, $6.70, less 10 cents for cash. Bran, $25.25; shorts, $26.25; middlings, $28.25; rolled oats, bag of 80's, $2.85; hay, No. 2 per ton, $10. Brewers' dried grain, wholesale, $26 a ton, retail, $28 a ton.

MONTREAL PRODUCE

MONTREAL, Dec. 23 — (CP). — Produce market prices here Friday, as reported by the Dominion Agricultural Bureau follow:

Butter. — First grade creamery prints, jobbing price, 28½ to 29c; first grade solids, jobbing price, 28 to 28½c. Quebec No. 1 pasteurized, regraded butter, wholesale jobbing price, 27⅝c; Quebec No. 2, 26⅝c. Receipts, nil.

Cheese.—Ontario white, current receipt price, 16⅞ to 17 5-16c; Ontario colored, current receipt price, 16 15-16 to 17 7-16. Receipts: Nil.

Eggs.—Graded shipments in used free cases, offering price, A-large, 28ca; A-medium, 23c; A-pullets, 20c; B-large and C, unquoted. Receipts: 373 cases.

Potatoes.—Quebec No. 1, 75's; $1 to $1.05; Quebec No. 2, 75's, 75 to 90c; N.B. and P.E.I., No. 1, 75's, $1.05 to $1.10.

TORONTO CHEESE

TORONTO, Dec. 23 — (CP). — Wholesale cheese prices were unchanged to-day with dealers buying large colored, paraffined and government grades at 17¾ to 18 cents.

Wholesalers offered cheese to retailers at following prices: New, large, 18½c; twins, 18¾c; triplets, 19c. Old, large 22c; medium, 20c.

TORONTO POULTRY

TORONTO, Dec. 23 — (CP). — Wholesale poultry prices were unchanged to-day.

FRUITS AND VEGETABLES

TORONTO, Dec. 23 — (CP). — Wholesale prices on fruit and vegetables were unchanged today.

TORONTO PRODUCE

TORONTO, Dec. 23 — (CP). — Produce prices (Dominion Department of Agriculture) to-day were:

Eggs, wholesale to retail.—Grade A-large, 29 to 30c; grade A-medium, 25 to 26c; pullets, 22 to 23c; grade B, 26c; grade C, 24c.

Churning Cream, wholesale.—No 1, lb., 28c f.o.b.; 31c delivered; No. 2, 25c f.o.b., 28c delivered.

Butter, wholesale. — First grade solids, 27 to 27¼c; second grade solids, 25¼ to 26½c.

Mill Feed, wholesale.—Bran, $26; shorts, $27; middlings, $29.

MONTREAL POULTRY

MONTREAL, Dec. 23 — (CP). — Poultry prices per lb: Chickens, frozen, milkfed, grade A, 24 to 25c; B, 22 to 23c. Chickens, A, 20 to 21c; B 18 to 19c. Fowls, A, 20½c; B, 18½c. Turkeys A, 23 to 24c; B, 21 to 22c. Geese, A, 22c; B, 20c. Ducklings, Brome Lake, A, 27c; B 25c. (Prices nominal).

BACON HOGS PRICES

TORONTO, Dec. 23 — (CP). — Chatham and London were only reporting bacon-hog markets today. Both boarded unchanged quotations.

Liveweights.—Chatham, $8.50.

Dressedweights—Chatham, $11.60; London, $11.25 plus transportation.

BUFFALO LIVESTOCK

BUFFALO, N.Y., Dec. 23—(AP).—Hogs, 700; practically nothing done, good and choice 170 to 220 lbs. held steady, $6.50 to $6.60; compared week ago most weights 60 to 70 higher.

Cattle, none; general trade slow during week; good offerings, $9.50 to $10.35; common to medium, $7 to $9; few beef cows, $5.65 to $6; cutter and common, $4.25 to $5.25; canners, $3.25 to $4; weighty sausage bulls, $6.50 to $7.

Calves, none; vealers mostly steady during week, $12 down.

Sheep, none; lambs 15 to 25 over week ago, good and choice 90 lbs. down, $9.25 to $9.50.

WINNIPEG GRAIN.

Yesterday's Quotations

	Open	High	Low	Close	Prev Close
Wheat—					
Dec.	85⅛	85⅛	83¼	83⅜	85¾
May	89⅜	89⅜	87¼	87¼	89½
July	90½	90½	88⅛	88¼	90⅜
Oats—					
Dec.	41½	41⅞	41⅜	41⅜	41¼
May	39¾	40½	39½	39½	39⅝
July	39	39½	38⅝	38⅝	38⅝

MORE ABOUT—

Six Of Eleven

(Continued from Page 1)

(CP-Reuters).—Six survivors of a missing British airliner were rescued by a ship today and were taken to Malta.

The Lockheed plane, en route from Egypt to England with six passengers and a crew of five, left Sollum Thursday morning on a 730-mile flight to Malta and had been hunted by British warships and other vessels. Sollum is 300 miles west of Alexandria.

Reuters learned that Capt. Peter C. Fair, of Kingston, Ont., the pilot, was among those picked up by the British ship.

Toronto Stock Exchange

Biggar and Crawford

MINING

	High	Low	Close
Aldermac	35	—	—
Aunor	230	225	229
Arntfield	9	—	—
Buffalo Ank	800-845		—
Beatty	105-110		—
Bidgood	13	—	—
Base Metals	28-30		—
Bankfield	20¼	20	20
Bralorne	11¼	11⅛	11¼
Bobjo	7¾-8		—
Chesterville	95	—	—
Calgary-E	215	—	—
Coniarium	170-174		—
Central Pat	240	—	—
Coast Cop	175-210		—
Can Malartic	75-82		—
Chromium	53-60		—
Castle	65-100		—
Davies	25	—	—
Dome	28¾-29½		—
Eldorado	101	—	—
East Mal	395	390	390
Falconbridge	375-400		—
Francoeur	53	50	50
God's Lake	64	62	64
Gunnar	49¼	49	49¼
Gillies	6-6½		—
Home Oil	290	282	283
Hard Rock	133	131	133
Harker	5½-7		—
Hollinger	14¾	—	—
Hudson Bay	31¾	—	—
Howey	39	—	—
Jacola	3½-4⅝		—
Jellicoe	15	14½	14½
Kirkland Lk	143	141	143
Kerr-A	245	240	244
Little L Lac	300-305		—
Leitch	84-86		—
Lakeshore	27½	27⅜	27½
Lapa	14	—	—
Noranda	76¾	—	—
Moneta	82	80	80
Madsen	50	49½	49½
McIntyre	57-58		—
Macassa	420	415	420
MacLeoed	244	237	241
McKenzie	133	—	—
McWatters	56	—	—
Naybob	29	28	28½
O'Brien	155	—	—
Oro Plata	35-37		—
Okalta	117-124		—
Omega	23	—	—
Paymaster	37-40		—
Preston	225	222	225
Pickel Crow	410	—	—
Perron	183	—	—
Pioneer	212	—	—
Powell	200-205		—
Pend Oreille	226-235		—
Premier	135	—	—
Pamour	210-214		—
Reno	54-56		—
Sand River	8½-9½		—
Sherritt	113	—	—
San-Antonio	248	245	248
Sudbury Bas.	195-199		—
Sullivan	70	—	—
Sylvanite	310B	—	—
Sladen	59	—	—
Toburn	163-185		—
Teck Hughes	395	—	—
Uchi	78-85		—
Ventures	430	—	—
Waite Amulet	600	590	600
Wright H.	780	—	—
Upper Canada	74	72	74

INDUSTRIAL

	High	Low	Close
Abitibi	200	195	200
Abitibi Prfd.	16½	16	16
Algoma Steel	17S	—	—
B. A. Oil	23½	—	—
Brazilian Traction	9½	—	—
Bell Telephone	166	—	—
Canada Cement	7¾	7⅝	7⅝
Canada Packers	102½-103		—
Canada Vinegars	11-14		—
Can. Car & Fndry	15B	—	—
Can. C. & F. Prfd	26¾-27½		—
Can. Canners	9-10¼		—
Can. Canners 'A'	19½B	—	—
Can. Canners 'B'	13⅛-13½		—
Canada Bud	3⅞-4¼		—
Can. Dredge & D.	28	—	—
Can. Pacific	6¼	6⅛	6¼
Can. Ind. Alc. 'A'	3½-3⅞		—
Con. Paper	7⅞	—	—
Con. Min. & S.	47½-48		—
Dist. Seagrams	24	—	—
Dom. Fdys. & Steel	38-38¼		—
Dom. Bridge	40¼-40¾		—
Dom. Steel 'B'	15¼-15½		—
Dom. Stores	5¼-5½		—
Dom. Tar & Chem	7⅜-7½		—
Fanny Farmer C.	25¼	—	—
Fleet Aircraft	9¼-9¾		—
Ford of Can. 'A'	22	—	—
Dom. Woollens	190S	—	—
Dom Woollens Pfd	6¼-7⅜		—
Gat Power	15-15½		—
General Steel wares	9⅝B	—	—
Goodyear Tire	80	—	
Gyp Lime & A	5	—	—
Harding Carpets	3¾-4½		—
Ham Bridge	7⅜	7¼	7¼
Hiram Walkers	41-43		—
Hir Walkers Pr	19-20¼		—
Imperial Oil	16½	—	—
Imperial Tobacco	15⅝	—	—
Inter Petroleum	23½	—	—
Laura Secord	'2½-13		—
Loblaw "A"	27¼-13		—
Loblaw "B"	25½-26½		—
Maple Leaf	5½-5¾		—
Massey-Harris	6⅜	—	—
Massey-Har Pr	58½-59½		—
Mont L H & Pow	30¾-31		—
Moore Corp	44⅞-45		—
Na Steel Car	70	—	—
Nickel	45¼	45	45¼
Royalite Oil	35-36½		—
Union Gas	15⅜-15⅝		—
United Steel	6-6⅛		—
Westons	12½	—	—
Wineries	4¼	—	—

New York Stock Exchange

Biggar & Crawford

	High	Low	Close
Bethlehem Steel	82	—	—
Chrysler	89⅜	—	—
Col Gas	6⅛	6	6
Cons Edison	30	—	—
Electric B & S	7⅝	—	—
General Electric	40¼	—	—
General Motors	54⅛	—	—
Inter P & P Prfd	55½	55⅝	55⅝
N Y Central	18¾	18⅜	18⅜
North American	22⅛	—	—
Radio Corp	5⅜	5¼	5⅜
Republic Steel	23⅝	—	—
Stand Oil of N J	44⅜	—	—
U S Steel	67¼	67	67¼
Westinghouse	116½	—	—

Grain Exchanges

Biggar & Crawford

CHICAGO:	July.	May
High	100⅛	102¼
Low	99⅜	101½
Close	99½	101½

WINNIPEG:	July	Dec.	May
High	88	83⅜	87⅜
Low	87⅞	82⅞	86⅜
Close	87⅞	83¼	87

LIVERPOOL —Closed.

70-Million-A-Year Corset Business Lets Experts Peek At 1940 Models

By CHARLES E. HORNER
(Associated Press Staff Writer.)

NEW YORK, Dec. 23.—(AP)—They got right down to fundamentals in a Fifth avenue demonstration of a $70,000,000-a-year industry.

It was a showing this week on seven models of "Foundation Garments," meaning corsets.

The models weren't a bit embarrassed. Each was getting $10 an hour.

They were showing what women will look like next spring to the select few who have to find out for reasons of business.

And what a business! It is 1.6 per cent of the total volume of department and specialty stores throughout the United States.

"The reason," commented Gertrude Brows, stylist, who was present, "is that they make the inner woman look like she thinks she looks."

Miss Brows estimated that 98 per cent of all women buy cors—foundation garments. Mary Elizabeth Plummer of the Associated Press, something of an authority herself, guessed it at around 75 per cent. In any case, it's a lot of women.

The models represented the "seven basic figure types" in which all women, it was alleged, are divided. They are: Grecian, Renaissance, Parisienne, Egyptian, Debutante, Empire and Moyen age, whatever that is.

The experts present discussed the amazing way in which the creations eliminated the "spare tire," then explained pityingly that anyone ought to know a spare tire is a midriff bulge. It didn't seem to be an inept expression, at that, and they were certainly eliminated.

Up In Smoke

EVANSVILLE, Ind., Dec. 23—(AP) —Paul Sartore, out of work a long time, got a job a little while back. Happily, he and his wife bought gifts for their five children, hiding them in a stable loft. Yesterday hot ashes dumped outside set fire to the building—which burned with all its contents.

GROWERS HOLD UP RICE

Because growers refuse to ship rice at prevailing prices, six cities in Japan face a shortage and dealers have appealed to the Government to compel the growers to ship the grain.

MORE ABOUT—

British Army

(Continued from Page 1)

"And smokes their torpedoes."

The accompanying cartoon shows the First Lord puffing one of his famous torpedo-like cigars.

"Together with the other two officers and men of the Royal and Dominion navies, our comrades in the Army and Royal Air Force, and our gallant French and Polish allies, we are denying use of ocean highway to the enemy and keeping them open for our magnificent merchant, navy and fishing fleet so that they can maintain supplies which are essential to our existence and which, with your help, will enable us to win this war against a ruthless and unscrupulous enemy.

"Such a task is not spectacular, but it is the essence of our history and the foundation on which our Empire has been built. To those who have lost their loved ones in this struggle, we offer our sympathy, but we believe their consolation will be the knowledge that those who died were doing their duty in the service of their country and in righteous cause.

"There is no easy road to victory, but, confident in the assurance of your support, I ask you to believe that we who go down to the sea in ships shall not fail in our task during the year that lies ahead."

From the Air Force.

Air Chief Newall said:

"Times are changed this year, but not the spirit of Christmas nor the traditions of the Royal Air Force who, with vigilance and determination, are constant in service in defence of the Empire.

"Wherever they may be, members of the Royal Air Force are united this Christmas in one aim, confident of victory."

Blood Money

DES MOINES, Ia., Dec. 23—(AP)—Speaking of "mean" thieves—here is one who literally stole blood money from Patricia Steen, 13, who recently volunteered a quantity of her blood to aid scarlet fever victims. With $3 of the money given her for the blood, she started out to buy Christmas presents. In a crowd, her purse was snatched from her.

COME to CHURCH Christmas

Biblical Thoughts For The Shut-Ins By Rev. E. R. James

THE BABE.

The Shepherds said one to another: Let us now go even unto Bethlehem and see this thing which is come to pass, which the Lord hath made known unto us. —St. Luke 2, 15.

The shepherds, working people, were keeping watch over their flocks by night when they received the Angelic Message. "Just common people" some would say. It is the so-called claim of Communism that they alone think of the common people—the Proletariate, the technical term. "To workers" is their appeal, as if they alone were workers.

Can you blame the Communists for placing stress upon the multitudes, the common people, when the Church to a very large extent has forgotten them? The nineteenth century was the age of the industrial revolution, when the middle classes became rich and wealthy and calmly looked upon the slums and the poverty and degradation of the masses as a necessary evil. The marvel is that God has not punished us more than He has through the Great War; the depression and this war. It is an unpleasant truth to remember that the slums and poverty were largely created by our forefathers and ourselves. We and our fathers have sinned when we forget that the shepherds, representing the common people, were the first to hear the Good Tidings of the Lord Christ and that the Christ was born in humble surroundings and was a working Man trained to a trade.

To these workers in the fields came the Message. They could have continued watching their flocks. Would you have blamed them? "Business first" is a plea glibly offered by many as an excuse for their not attending to their church and religious duties. These plain men of the fields, despised by Pharisees and Priests as "unclean" technically, were devout men. Very probably they had been thinking and talking of "The Hope of Israel." It was in the air. So unconsciously they had "tuned in" for the Heavenly Message. Is your mind and heart tuned in to hear the Christmas Message. Then you also will cry: "Let us go even unto Bethlehem"—the House of Bread. Does it thrill you to realize that the Christ was born in "the House of Bread" and how appropriate that in the fulness of time He cried: "I am the Bread of Life."

The shepherds went of their own accord. God's messengers did not tell them to go. They went because they could not remain in those fields that night. It was unthinkable, impossible. Their minds and hearts were filled with the thoughts of the King. They came, they saw and they worshipped. They made the great discovery, they pierced the disguise. It is the proof of their spiritual insight. Many there are who say: "He is Prophet"; perhaps the greatest of the prophets; a man Who lived before His day and was martyred for His spiritual ideals. Is this your opinion?

Christian men of all generations and tongues have pierced the disguise. They looked below the surface and they thankfully cried: "Thou art the Christ, the Son of the living God."

It is interesting to trace this truth through the ages. First they saw a human child in need; later they saw a poor man; still later a leper, the most unlovely of humanity. They pierced the disguise and discovered that the outcasts are His Brethren. This is the great fundamental truth of Christianity. Christ came to save the unfit, the depressed, the outcast as well as the wise and prudent, the intellectuals of every age. Thus we find the wise men from the East offering their gifts at His Cradle.

Have you eyes to see this truth and will you do your bit in helping the poor, the maimed, the unfortunate? Then only will you receive the joy which comes from giving without expectin gany return.

"INASMUCH AS YE HAVE DONE IT UNTO ONE OF THE LEAST OF THESE MY BRETHREN, YE HAVE DONE IT UNTO ME."

The Golden Text

Holy Night

Isaiah 11:6—"A little child shall lead them."

Christmas Is First A Child's Day

O come let us adore Him—let us adore the Child and King of Bethlehem.

—let us adore the Christ who waits us in the church of our own desire.

Christmas is first of all a child's day. Its urgent beauty arises from the simple fact of a child's birth. Its strange attraction lies in world-wide changes wrought by that simple fact. Difficult it is to conceive of three worldly wealthy kings betaking themselves on an arduous journey —to comingle with rough, impoverished sheep herders— to offer as tokens of humility and adoration their own beings to a small and helpless babe. But this was no common child. This was Christ.

This is a child's day. It is a day when your own child should experience the enrichment of knowing Christ. Attending the church of your own desire—with your family —is the finest offering of your own humility and adoration you can make. As children of God, you and yours must help make warm the hospitality of the House of God. Come to church Christmas!

Highlights Of S.S. Lesson

THE CHILD AND THE KINGDOM
By NEWMAN CAMPBELL

(The International Uniform Lesson on the above topic for Dec. 24 is Matthew 1:18-25; 18:1-4; 19:13-15, the Golden Text being Isaiah 11:6, "A little child shall lead them.")

TOMORROW will be Christmas Day, and our minds and hearts will be full of the story of Jesus' birth and the events that preceded and followed it.

In Matthew 1:18-25, the story is told of Joseph learning of the coming of a son of miraculous birth The Angel of the Lord, says Matthew, came to Joseph in a dream and told him that Mary would soon bear a son, "and thou shalt call His name Jesus, for He shall save His people from their sins."

Also, "they shall call His name Emanuel, which being interpreted is, God with us."

They called the Blessed Child Jesus and, as you know, shepherds saw a great light and heard angels singing of His birth. Also you know the story of the three Wise Men who followed the star in the east and came to worship Him, bringing Him gifts of gold, frankincense and myrrh.

Jesus grew up among His brothers and sisters in a humble home, learning the trade of a carpenter. He seems always to have loved children and understood them.

Disciples Rebuked

Once, when His disciples were disputing amongst themselves as to who would be greatest among them in the Kingdom of Heaven, Jesus rebuked them by taking a child, setting him in the midst of them and saying, "Verily I say unto you, except ye be converted, and become as little children, ye shall not enter into the Kingdom of Heaven. Whosoever, therefore, shall humble himself as this little child, the same is greatest in the Kingdom of Heaven. And whoso shall receive one such little child in My Name, receiveth Me."

"But whoso shall offend one of these little ones that believe in Me, it were better for him that a millstone were hanged about his neck, and that he were drowned in the depth of the sea."

Christians should be humble, not trying to gain the high places, but content to do their jobs and live their lives well in their own walks of life, knowing that no matter how clever they may be, they cannot know so very much and must trust to the Father to guide them.

Do you remember the story of Jesus coming to the temple—the Holy Place in Jerusalem — and finding it filled with money changers and people buying and selling? He was so angry that the Lord's House should thus be made into a market place, that He took a whip and drove the man out of the temple. After that the blind and lame came to Him, and He healed them, and the children cried, "Hosanna to the Son of David!" But the scribes and chief priests were angered and said to Him, "Hearest thou what these say?" And Jesus answered them, as He had the disciples, "Yea; have ye never read, out of the mouths of babes and sucklings thou has perfected praise?"

Common Folk Loved Him

The common people, who dearly loved Jesus, wondered and worshiped at the miracles, and one day many mothers came to Him and brought their children that He might lay His hands on them and they might be blessed by Him. The disciples were provoked and rebuked the mothers, but Jesus said, "Suffer little children and forbid them not, to come unto Me: for of such is the Kingdom of Heaven. And He laid His hands on them, and departed hence."

The whole lesson, you see, shows Jesus' attitude toward children. He loved them and thought anyone who would treat them cruelly should be punished severely, and if any want to really succeed in Christian living, they should be humble, obedient and trustful, as a little child it.

Said Isaiah, "A little child shall lead them." Jesus tells us very clearly that He thought so, too.

KILLED BY FISH

BOMBAY—(CP).—D. K. Kershaw, an accountant, was bitten in the neck by a big fish while swimming off the quay here, and died before rescuers brought him to shore.

ON EARLY RISING

SUTTON, England—(CP).—Only by early rising throughout life can one possess a clear brain and win success, wrote a prominent citizen willing the bulk of his estate to his son.

Early Association Christmas Carols

Originally Christmas carols were associated with dances and ballads thees were in some cases profane in others sacred. Readers of Scott's Talisman will remember how Richard used to welcome the travelling poet and singer.

This style of song wa seventually taken by the Christian church to celebrate Christmas. Francis of Assisi began the practice in the 12th century. He sent his friars out into the remote districts of his native Italy to sing the Christmas songs in crude verses. The practice proved a most powerful form of evangelism and large numbers of converts were made.

The Christmas season was originally a pagan festival with its rejoicings in the middle of winter. The Christian church laid hold of these ideas and gave them a secred content in celebration of the birth of Jesus. The Reformation is the 16th century led to a new seriousness in religion, and practices which had formerly been frivolous became serious and religious. Even those who did not embrace the Reformation were themselves profoundly influenced by its spirit and teaching.

Christmas carols will be sung by the choir of St. Andrew's church on Next Sunday night.

The minister will give a brief address on "Carols and Their Messages."

Story of Christmas

Tell again the Wondrous Story
Of the Christ of Bethlehem.
How He left His home in Glory
Out of love for sinful men.
How He came a little Stranger,
Gift of Gifts from God to man,
Cradled in a lowly manger—
Oh, what love conceived the plan!
Tell again of how the shepherds
Heard the choir of angels sing;
God had now fulfilled His promise,
Christ was born a Saviour King.
Wise men from the East came, bringing
Gold and frankincense and myrrh,
Seeking Him the King of Israel,
Following His guiding star.
Prince of Peace: We too would seek Thee,
Bowing humbly at Thy feet,
Seek Thy pardoning love and friendship,
And to Thee our vows repeat.
Grant us now, we pray, Thy blessing,
Bid the wars of hatred cease;
Let Thy love like dew caressing,
Bring the world Thy promised peace.

GEORGE LEADER.
Petterborough, Ont.

Britain has ruled that all new civil aircraft must carry fire extinguishing apparatus.

They Don't Scare

FAIRBANKS, Alaska, Dec. 23.—(AP). — You can't scare buffaloes with scarecrows. Alaska's only herd, nearly 200 animals, raided supplies piled in the open in the Upper Tanana Valley. Damage was hundreds of dollars. Scarecrows set up to frighten them off narrowly missed being trampled.

ChristmasSmiles

Christmas smiles are breaking
Through the winter haze
Memories awaking
Of happy holidays;
Every face is beaming
Giving out good cheer
Ev'ry one is dreaming
Of dear ones, far and near.

Christmas hearts are lifting
From a year of strain,
From Life's uncertain drifting
To Peace on earth again;
The Guiding Star brings healing
Where sorrow left a thorn,
The joyous rays revealing
The truth of love new-born.

Then let us keep on smiling
Throughout the coming days,
Through future years beguiling
The world from wicked ways.
Let nations from their brawling
Join hands in work and play,
The Christmas message calling—
"Peace On Earth for Aye."

JEAN JACKSON.
655 Aylmer St., Peterborough.

Mark St. Church

UNITED CHURCH
"House of Friendship"
REV. E. W. ROWLAND, Minister.
11 a.m.—PUBLIC WORSHIP AND JUNIOR CONGREGATION. CHRISTMAS MUSIC.
Subject: "THE STAR WAS THERE"
3 p.m.—SUNDAY SCHOOL AND MEN'S BROTHERHOOD.
Morgan Rowland, B.A., Speaker.
7 p.m.—SACRED CANTATA BY FULL CHOIR.
Harry Northrop, A.T.C.M., Organist and Musical Director.

KNOX UNITED

Rev. V. E. R. Zufelt, B.A., B.D. Minister
W. R. Potter, Organist
11 A.M. ..... "The Birth of the King"
3 P.M. ..... Sunday School
7 P.M. ..... "Thwarting the Prince of Peace"

Bethel Baptist

In
MOOSE HALL
(Next Post Office)
Come and Hear
Evangelist L. E. Jones
11.00 A.M. ..... Bible Study
7.30 P.M. ..... Have you received your Christmas gift?"
Come and rejoice with us this Christmas eve. He has brought us glad tidings.

ALL SAINTS' CHURCH

8.30 a.m. .. The Holy Communion
11.00 a.m. ..... Morning Prayer
3 P.M. ..... Bible Classes
3 P.M. Sunday School Services
4 P.M. ..... Holy Baptism
7 P.M. ..... Carol Service
CHRISTMAS DAY
7 A.M. ..... Holy Communion
8.15 A.M. .... Holy Communion
10.30 A.M. .... Morning Prayer followed by Holy Communion at 11.30 a.m.

St. John's Church

Hunter St. West, opposite Queen.
Rector: Rev. Canon W. P. Robertson, B.A., B.D.
Assistant: Rev. R. T. F. Brain, L.Th.
Organist: F. G. Mann, L.Mus.
8.30 a.m. .. Holy Communion
11 A.M. ..... Matins
Preacher: Rev. R. T. F. Brain
3 P.M. ..... Sunday School
7 P.M. ..... Evensong
Preacher: Canon Robertson
CHRISTMAS DAY
Midnight .... Holy Communion (Begins 11.45 p.m. Sunday)
8 A.M. ..... Holy Communion
10.30 a.m. ..... Matis and Holy Communion.
Preacher: The Rector.

CHURCH OF ST. LUKE THE EVANGELIST

Rogers Street
Fourth Sunday in Advent (December 24)
Services at 8.30 a.m. and 11 a.m.
Sunday School 2.45 p.m.
CHRISTMAS SERVICES
Christmas Eve—11.45 p.m., Holy Communion.
Christmas Day—8.30 a.m. .. Holy Communion; 10.30 a.m. Holy Communion.

MILLBROOK

Pastor Geo. A. Chambers will conduct a Gospel Christmas service in the Waiting Room, opposite Scott's Furniture Store, 3 p.m. Special music and singing. Everybody welcome.

The Full Gospel Pentecostal Church

Geo. A. Chambers, Pastor
Sunday—7.15 P.M.
In The New Centre Theatre
Evangelist F. M. Maulden will preach on the subject:
"A Monument in Salt"
The 20-piece orchestra will be bringing special music
11 A.M. ..... In the Church. Subject:
"ROYALTY INCOGNITO"
Wishing all a Christmas filled with the joy of the Christ

THE SALVATION ARMY

Corner Aylmer and Simcoe
INVITE YOU TO COME AND WORSHIP HIM, WHO CAME A LITTLE BABY THING, THA MADE A WOMAN CRY
11 A.M. .. During this meeting a sweet little girl will be given back to God. Adjutant Buckley will speak..
3.15 .... Four musical groups and the audience uniting in a peon of praise.
7 P.M. .... Enjoy these numbers—(1) Singing of carols; (2) Ladies' xylophone quartette; (3) Mrs. Mendel Braund singing "Star of Bethlehem"; (4) Mixed quartette singing Gen. Evangeline Booth's latest composition "Star in the East"; (5) Band playing "Adeste Fideles"; (6) Songsters singing Handel's "Halleljuah Chorus"; (7) Adjutant Buckley speaking on "Christmas."
ADJUTANT and MRS. NORMAN BUCKLEY

ST. PAUL'S PRESBYTERIAN

Minister: REV. A. T. BARR, B.D., Ph.D.
Deaconess: Miss Elizabeth Walker. Organist: Martin S. Chenhall, A.R.C.O.
11 A.M. ..... Christmas Carol Service
Subject—"The Well of Bethlehem"
Christmas Day Choral Fantasy on Old Carols ..... Holst
Anthem—There Were Shepherds ..... Vincent
3 P.M. ..... Church School in All Departments
7 P.M. ..... Christmas Service of Music
Subject: "The Prince of Peace"
CHRISTMAS MUSIC FROM "MESSIAH" (HANDEL)
Soloists: Miss Jessie Pattison, Miss Orma Lacheur, John Anderson, George Coleman, Jr., and George Hall.

ST. JAMES' UNITED CHURCH

11 A.M. ..... THE CHRIST WE ADORE
3 P.M. ..... Sunday School and Brotherhood
7 P.M. .. "LET EVERY HEART PREPARE HIM ROOM"
8 P.M. ..... Family Fireside Fellowship
Carol singing, with new and impressive Christmas pictures
Abide With Us, Our Lord Emmanuel
Cecil Lapp, Organist. Rev. Fred Oraik, Minister

GEORGE ST. UNITED CHURCH

REV. M. C. PARR, MINISTER
A Christmas Greeting to the Members and Adherents of George Street Church
"God grant to all this Christmas Day,
These wishes three
Faith when the skies are darkened and grey,
That joy shall be
Strength for the journey, rest at night,
Beyond the powers of wrong to blight,
And may the peace of Christmas-tide
In every heart and home abide."
CHRISTMAS SERVICES
11 A.M. Subject ..... "THE LUMINOUS CHRIST"
Music—Anthems: Sing O Heavens (Sullivan)
Halleljuah Chorus (Handel)
Solo—Gesus Bambino—Pietro-a-Yon
Carol—First Noel With Descant—Old English
3 P.M. ..... Church School
7 P.M. Subject ..... "IF HE CAME AGAIN"
Music—Anthem, While Shepherds Watched (Smart)
Hosanna (Tours)
Solo—O Holy Night (Adam)
Mrs. J. Arnold
Double Trio—Bring a Torch—Old French Carol
Mrs. C. Renaud, Organist. Mr. C. Renaud, Director
Mrs. James Goldie, Soloist
You are cordially invited to these services.

ST. ANDREW'S CHURCH

(Rubidge and Brock Sts.)
Minister: Rev. E. W. Young, M.A., B.D., D.D.
Organist and Director of Music: R. B. Harle, L.L.C.M., A.T.C.L.
Soloist: Mrs. Ross Williamson, A.T.C.M.
CHRISTMAS SERVICES
11.00 A.M. .. What We Believe. IV—About Jesus Christ
Anthems—Christmas (Shelley)
Worship Him (Simper)
Chorus—"And the Glory" (Handel)
3.00 P.M. ..... Sunday School and Bible Classes
7.00 P.M. .. A varied selection of Christmas Carols and anthems will be sung by the Congregation and Choir.

TRINITY UNITED CHURCH

Rev. G. S. Easton, M.A., Minister
CHRISTMAS SERVICES
11.00 A.M. ..... Public Worship
Sermon ..... "The Pathways to the Old Manger"
3.00 P.M. ..... Church School
7.00 P.M. ..... Christmas Candle-Light Carol Service
Miss Mabel Clarry—Organist and Choir Directress
Miss Isabel Duthie, Soloist

CHRISTIAN SCIENCE

183 CHARLOTTE STREET
All Are Cordially Invited to Attend.
SUNDAY CHURCH SERVICE - 11.00 A.M. AND 7.30 P.M.
Subject For Sunday, December 24th, 1939:
"CHRISTIAN SCIENCE"
Wednesday Evening Meetings are held at 8 o'clock, which include Testimonies of Healing through Christian Science.
FREE PUBLIC READING ROOM.

PARK STREET BAPTIST

Rev. C. C. Boyter, B.Th., Pastor S. Northrop, A.T.C.M., Organist
11 a.m. "The Saviour of All Nations"
Special Christmas music by the Choir and the Ladies' Quartette
Mr. E. A. Rowe, Guest Soloist
3 P.M. ..... Bible School
7 p.m., CHRISTMAS CANTATA
"THE PRINCE OF PEACE"
Will be rendered by the Choir
THE NORTHROP STRING ENSEMBLE
Will be the guest artists at the Evening Service
"Thanks be unto God for His unspeakable gift"

MURRAY STREET BAPTIST

Rev. Joseph H. Sutcliffe, M.A., B.D., Minister
A MERRY CHRISTMAS TO ALL
11 A.M. Sermon Subject ..... "Good Tidings"
Violin Solo—"He Shall Feed His Flocks"
From Handel's Messiah—by Mr. Roy Rome
7 P.M. ..... Sermon Subject:
"IF CHRISTMAS WERE BLACKED OUT"
Christmas music by the Choir at both services
Special Christmas program in the Sunday School Hall immediately following the morning service.
Mr. Arthur Collison, L.R.S.M., A.D.C.M., Director of Music

BETHANY GOSPEL TABERNACLE

Christian and Missionary Alliance
George Street, Downtown
11 A.M. .... BETHELEHEM AND THE ETERNAL ONE
10 A.M. ..... SUNDAY SCHOOL
7 P.M. ..... THE GOOD NEWS AND A BAPTISMAL SERVICE.
May the many friends of the Tabernacle know the peace and joy of the presence of our Saviours God.
Rev. W. McArthur, Pastor

The Child and the Kingdom — ILLUSTRATED SUNDAY SCHOOL LESSON — By Alfred J. Buescher

Scripture—Matthew 1:18-25; 18:1-14; 19:13-15.

Before Jesus' birth, Joseph had a dream that an angel came to him and told him that Mary was going to have a son and they should name Him Jesus, "for He shall save His people from their sins."

When His disciples disputed as to who should be the greatest. Jesus took a child, set him in their midst, and said, "except ye become as this little child, ye shall not enter the Kingdom of Heaven."

The women brought their children to Him to be blessed, and when the disciples forbade them. Jesus rebuked them, saying. "Suffer little children to come unto Me and forbid them not."

After Jesus had driven the money changers out of the temple, children sang Hosannas to Him, which vexed the priests. Jesus said, "Out of the mouths of babes thou has perfected praise."

The Examiner

The Peterborough Examiner, published each evening by Peterborough Examiner, Limited. Office Hunter and Water Streets, Peterborough, Ont.
Subscription Rates: 15c per week in City of Peterborough delivered by carrier; $6.00 per year by mail to outside points.
Members Canadian Press: Audit Bureau of Circulation; Canadian Daily Newspaper Association; Empire Press Union; Ontario Provincial Dailies Association
W. RUPERT DAVIES, President; H. L. GARNER General Manager; A. R. KENNEDY, Managing Editor.

TELEPHONE 4641.
Private Branch Exchange to All Departments.

SATURDAY, DECEMBER 23, 1939

United States Must Answer

Representatives of Finland in United States have been trying to see what they could do in Wall Street, New York. They want to raise a loan of $50,000,000 to finance the purchase of war material and Wall Street is the natural place to look for money. But they didn't get it.

Now they are asking the government of United States to do something about it. The government is sympathetic and some of the leaders have already stated they would support such a loan to Finland "for governmental purposes." They all say there must be a good deal of caution used in approaching such a matter. United States is a neutral nation and does not want to be drawn into any war.

A nation can be cautious and diplomatic, but the stubborn fact is that Finland does not want or need $50,000,000 for "government purposes." It needs that amount of money to purchase planes and light artillery, rifles and small arms so it can fight Russia. So it comes down to the pointed question of whether United States is going to supply money in order that Finland may have a chance for its life. And United States will have to furnish the answer—and also live with it for all time to come.

Can't Get Away From It

Ald. Smith of Toronto is an avowed Communist, and he was known as such when voters in Toronto placed him in city council. He seeks to step up now and has been nominated for Board of Control.

There were a number of his supporters present when nomination meeting was held, and they broke out in protest when one of the candidates referred to the Communist Smith as a representative of Stalin. They did not like that and were quick to resent the charge.

A charge like that puts a man on the well-known spot. For a long time we have heard about Communism, and those who have been leading the movement in this country all took their buckets to the well in Moscow. They urged that the people in Canada would be well advised to have a form of government such as they had in that country. Not at any time was there any inclination to draw a line between Stalin and Communism.

Today it is different. Stalin has changed from the man who was working out some scheme in Russia to the man who has moved outside his own boundaries. His most ardent defender and disciple can no longer look upon him as being benevolent or much concerned in the fate and happiness of the common people, nor can they speak of him as a man who abhors war and desires nothing but peace.

The manner in which he raised the cleaver to take his share of Poland and his method of taking independence away from the little states of the Baltic is fresh in the minds of the people. His brutish invasion of Finland has finished Stalin as a leader of any great movement to convert the world to his system.

So it is the Communists in Toronto resent the charge that they are friends or representatives of Stalin. They would be much like men who would wear the khaki and yet deny they were soldiers of the King.

Putting the most kindly interpretation on the situation we believe it would be well for Communists in Toronto and elsewhere to admit they have been hoaxed, fooled, mistaken or some such thing. *Communism is Stalinism and Stalin is Communism.* The thing has been brought out in the open and people have seen they are one and the same thing. So it is that a Communist is a representative of Stalin whether he likes the designation or not.

Doing The Impossible

There are sections of the battle front where the Finns are actually driving the Russians in retreat. A few weeks ago we would have said it was something which could not be done. Today it is chronicled as something which is being done.

If one can reconstruct the story it is about like this: The Russians in their drive into Finland's north made a fairly rapid advance, but found that the country through which they passed had been made waste. All places of shelter had been destroyed or burned by the retiring Finns.

When the weather turned bitterly cold the Finns were in prepared positions where they made their stand. The Russians were not able to move their mechanized units, and when they were attacked they began to retreat. On their retreat there was no shelter; no buildings to which they could turn. They were in a temperature of about 20 to 25 below zero for 24 hours each day. There had been no careful planning to take care of the soldiers and retreat was the only way to stave off destruction.

The one thing Russia seems able to do is bomb Finlands' few southern cities and towns, and they can do that owing to the short air distance between Leningrad and Helsingfors. If the Finns had an air force comparable to that of Russia, and if they were as capable in the air as they have proved themselves to be on the land, Russia would be wallowing in deep trouble.

As it is Stalin has been giving a poor exhibition. The Finns are proving every day they fight that there is something very much out of sorts in Russian land strength, and the Russians themselves have demonstrated that their tactics are pitifully mediocre. One has to turn back a good many pages in history to find a parallel case. A little nation of 3,500,000 putting up so gallant a fight that the army from a nation of 180,000,000 people is actually in retreat.

The Germany Of Today

During the previous world war Martin Niemoeller was captain of a German submarine. According to records of war he had a good rating. He quit the service and went into the Lutheran ministry where his work was more outstanding than it had been in years of war. He was a great preacher and a fearless man. His one error in the sight of the Nazi government was that he refused to place Nazi doctrines above Almighty God. He was warned and the Nazi people said he was stubborn and defiant, and that is why he was taken from his pulpit and sent to a concentration camp. What he does there no one knows for concentration camps in Germany have no publicity department.

His name is again in the news because his parents, Rev. and Mrs. Johann Heinrich Niemoeller, were celebrating their golden wedding anniversary. In their declining years the parents desired all the children and their families to be present on this occasion, but Martin was absent. He remained in the concentration camp.

We learn that naval officers went to those in authority and offered to be held as hostages if Martin were allowed to leave for a few days and go home, but the answer was the same—No.

The naval officers submitted there never had been a mark against Niemoeller in his career with the navy, but that made no difference. He has not the right to appeal; he cannot ask to have his case considered in court; he cannot tell when his period of incarceration will cease. The Germany of today has reverted to a state somewhat similar to that of Britain in the days when people were hanged for thefts of trifling amounts.

No One Seems To Know

On a Christmas card received at the Examiner office there is an excellent picture of Notre Dame Cathedral in Paris, together with an explanatory note telling that the corner stone was laid in 1163. Reference is also made to the beauty of some of the original windows. And beautiful they are.

Much has been published regarding Notre Dame, and the varying fortunes through which it has passed. One can—and does—admire the gothic architecture of this great place, and it is then he may inquire regarding the name of the architect. He knows Sir Christopher Wren designed St. Paul's in London, but he does not know who designed Notre Dame, and as far as we can learn he will not find out.

It is strange. Paris has many memorials to generals and marshals of the days of war, its Invalides with the tomb of Napoleon, but Paris cannot give the information as to who designed that great cathedral, Notre Dame. Had the architect achieved similar success as a warrior his name would have been passed on even to present and future generations.

As It Was On The Tenth

A correspondent who wrote to the Examiner telling of life on the Tenth Concession of Cavan mentioned that she looked out of the window the other morning and noticed that the frost had worked a little pattern on the glass which looked like lace.

Undoubtedly it would, but that would be a very delicate pattern compared to what used to happen to the bedroom window on Lot Four, Concession Ten. We have no distinct recollection of the lace pattern left by the frost because the design used to be worked in heavier scheme. Even to the point of obliteration.

There was a stove pipe and a drum going through the room immediately above the combined kitchen and dining room, and there was no pipe in the room across the hall and it is of that room we think at the moment particularly in seasons when winters were things worthy of the name.

When one rose in the morning he desired to know what the day was likely to bring forth; whether the lane had drifted in over night, and whether the Tenth itself was blocked. There was oilcloth on the bedroom floor and recollection asserts with certainty that it was a cold landing place for the bare feet. In order to make the outdoor survey it was necessary to blow a hole in the frost on the window by breathing through the cupped hands, or perhaps one could scratch a peep hole with a jack knife. There was so much frost that we possibly never had much chance or inclination to marvel about the particular design. After one had surveyed the outside world the making of an abbreviated toilet proceeded. The general atmosphere did not lend itself to much preparation. The water in the pitcher had a bit of ice on top of it and it was necessary to tap this with the handle of the hair brush before there was opportunity to wash the billy winkers from the eyes.

At that time of year the stairs always seemed to creak more than usual when one went down in early morning. The serious business of putting on the fire in the kitchen range had within it a bit of hope because heat would radiate quickly. The kindling had been placed in the oven the night before and it might sizzle and object at the start but ultimately it would fall in with the spirit and desire of the day and burn. The porridge had been cooked the night before and it would be moved to the front of the stove and the tea kettle would take up a front line position abreast of it.

It was difficult enough to see out of the kitchen windows. There had been newspapers placed there behind the potted geraniums, and often enough behind the newspapers was a frosted window. Visibility of the outside world was bad upstairs or down. That is probably why we never did notice much the peculiar and exquisite designs upon the window panes in winter time. The Frost King out there seemed more concerned with using strokes which one might employ when painting a barn.

NOTE AND COMMENT

May you look forward steadfastly to the coming of a Christmas when there will be peace on earth.

Child in Hamilton drank some white shoe polish in mistake for milk, but the doctor reports the condition O.K. Strange how little folk will take a shine to something like that.

Police car was stolen in Belleville, and at the time it was standing right smack in front of the police station. It is understood that both the policemen were busy at the time.

Campbellford Rotary Club listened to an address on the war on pests. It had to do with bugs and flies and such things, and not with a couple of undesirable citizens in Europe.

Ald. R. M. Glover is dropping out of civic life. If it were for any other reason than health citizens would object. He has been a fair, honorable and competent representative, and when he is again ready for service the people will be ready to again place him in office.

Unemployed men in Toronto who are good car drivers have planned to make their services available to those who on Christmas eve will not be able to drive themselves home. The reason for that is they expect them to be too drunk, giving one good enough reason to wonder just where in this sacred season they find anything which calls for getting drunk.

LAST MINUTE

(By A.R.K.)

¶ When I get Christmas cards all done, then mail the parcels one by one, I feel a sweet content; I know they went away on time, 'tis then that I relax my spine, have feeling of content.

¶ For I've remembered all my friends, and I won't have to make amends, a pleasant way to feel; I gaze at messages once more, and like them better than before, and friendship seems so real.

¶ But then the postman's at the door, he's really bringing something more, a card from Cousin Lou; she sends a pleasant sort of word, seems strange from her I never heard, must be a year or two.

¶ There's one from Uncle Zeke out west, by wind and drought he's been distressed, went there in twenty-nine; I'd clean forgot him on my list, it's easy that he should be missed, he never drops a line.

¶ And there is one from Clem McStew, a dandy chap whom once I knew, he left here years ago; and where he's been to all this time, or why his path has not crossed mine, is something I don't know.

¶ This then I bounce from out my chair, and brace again the winter air, and drop my restful state; a little guilty too I feel, can't move quite fast enough to deal—with those that come in late.

Perhaps You Remember When

THE TAVERN licenses in East Peterborough included Fred Morgan, Warsaw, John Morgan, McCracken's Landing, Chas. Armstrong, Mount Julian, Warren Dawson, Burleigh Falls and Sam English and M. Kenneally, Keene?

Orme Bradburn was appointed a lieutenant in the 6th C.M.R.'s detailed for duty in South Africa?

Richard Shearer built a terrace of seven houses at Reid and Sherbrooke streets?

The Auburn Power Company bought the generator that had been used by the Belleville street railway?

James Kendry was offered the managership of the Canadian Woollen Company with mills at Hespeler, Waterloo and Carleton Place?

F. M. Cobb had a store on Water street just north of the Bank of Montreal?

James Connal was chairman of the physical committee of the local Y.M.C.A.?

Sergt. Michael Murphy of Peterborough was severely wounded at the battle of Hart's River in South Africa?

Major J. W. Miller was the Conservative candidate for the Legislature in West Peterborough and was beaten by J. R. Stratton?

Reeve Smith and Councillors Adams, Pollock, Johnston formed the council of Ashburnham?

George Cochrane was president and H. Buck of Norwood secretary of the Stoney Lake Cottagers' Association?

MacPherson and Aldrich advertised themselves as dealers in everything electric?

The Colts of the Peterborough Golf Club held an at home in the Opera House?

Hon. G. W. Ross addressed a political meeting at Havelock?

HE DID IT WELL, TOO

T. J. BEGLEY recited "The Face on the Bar-room Floor" at the concert of the T.A.S. ?

D. W. Dumble was president and T. Q. Quartermaine secretary of the Board of Trade?

George Dawson, Gilbert Scott and J. Girard left for Sydney, Cape Breton to work?

The town council gave a thirty year franchise to the Peterborough Street Railway?

The Y.M.C.A. basketball team was composed of Hall and Robertson, F. Smith, Dobbin and Campbell?

Wills and Good's coal yard was situated at 134 Aylmer street?

Harry Cavanagh of the Cavanagh House lost an eye when a bottle burst?

Miss Mabel Yenney and Miss Maud McFarlane left with a party of Canadian teachers for South Africa?

Joe Guerin, Bob Heidman and Sam Houlihan were among the endmen with Joe Halpany's minstrels?

The annual meeting of the Ontario Historical Society was held in Peterborough?

Harry Long equipped his confectionery store with a new soda fountain?

There were enough Peterborough Old Boys in Bay City, Mich., to form an association there?

The Victorias, Rosedales and Y.M.C.A. formed the junior city baseball loop, known as the Triple League?

Capt. Maurice Lane was the captain of the steamer City of Peterborough?

Lieut.-Col. Sutton and Surgeon-Major Young were the recruiting officers here for mounted men for South Africa?

A CHOIR BOYS' TEAM

ST. JOHN'S choir boys ball team consisted of F. Sawers rf, Allan Campbell cf, Reg. Deason 3b, C. Ray 2b, Arthur Seward lf, Jack Seymour ss, Alf Hodgson 1b, Vernon Morphet p and V. Carton c?

Reilhofer's Tyrolean Yodlers were featured in an engagement at Bradburn's Opera House?

The tinsmiths' union was successful in securing a nine-hour-day here?

R. J. Winch built his cottage "Yarrow Brae" at Stoney Lake?

J. J. Turner and Sons announced they would build a new factory and asked the council for a fixed assessment?

The Westminster Abbey, choir, glee and concert party gave a concert here?

The band of the 57th Regiment and the fire department ran an excursion to Orillia with 300 people taking in the trip?

Hon. J. Israel Tarte visited Peterborough and was dined by the city council?

To The Editor

WHEAT

Editor Examiner:

Sir,—If one may be guided by price-trends, as indicated by market reports in The Examiner over the past two weeks, there are more generous times ahead for the wheat farmer?

Apparently weather conditions are co-operating with war in Europe, to induce a fairer valuation for the heavy supply of the breadgrain in Canadian bins, than most of our economists anticipated. If so, this development is of first-class significance for Canadian economy — and will help to lift the rural dollar to something nearer equality with the purchasing-power of the urban dollar.

Your temporary The Tribune (Welland) deals with this problem from the same angle and concludes: "If there should be a long war in Europe, the farm industry in Canada will boom again. What the farmers will have to learn is how to handle a boom without incurring the usual devastating aftermath."

Of course, "a long war in Europe" is too high a price to have to pay for a better deal for "the farm industry," and the less we have of "a boom" the better.

I observe the price of wheat moving upward again. One way to effectively nip unduly high prices for wheat, would be for the Dominion Government to follow the advice already tendered by the organized wheatgrowers of Western Canada, and order a "blackout" on speculative trading in the cereals. This is precisely the situation the Canadian Wheat Board was designed to handle. We have had enough of experience of the effects of $2.20 wheat in the last war to want to do better this time—and to know how!

1914-18.

POPULAR

"Wherever the regiment is it's nice to know they haven't had any casualties yet. I had 950 field postcards this morning saying they're quite well."

—Humorist.

• How German People Are Living

RATIONING of food is the most apparent feature of the price civilian Germany is paying for participation in this war. "The normal food rations," says the writer, "while sufficient to avert actual hunger, nevertheless are admittedly so scant, according to official medical judgment, that if continued for long they are certain to produce deleterious effects on the national health. In view of the approach of Christmas, German people will receive a special food bonus of 125 grams of butter, 125 grams of artificial honey, one egg and some chocolate cake and candy."

Let us inspect the "normal" ration on which the Nazis insist the table-loving German burgher must live and content himself. The week's supply permits 300 grams of meat, 200 grams of meat products such as sausages, 125 grams of butter, 62.5 grams of lard, 80 grams of margarine, 100 grams of marmalade, 250 grams sugar, 62.5 grams of cheese, 150 grams of coffee substitute, and one egg. To measure this accurately one must realize that 1,000 grams equal 2.2 pounds avoirdupois. But Germany has large supplies of grains on hand and the rationing of bread is described as "ample."

Milk is given only to children under 10 years of age and to prospective mothers. Men doing heavy manual labor are given extra food cards. In normal times the German adult consumes more than three pounds of meat weekly. There is, however, a large supply of cakes and pastries, one result of which has been that even the most masculine of men have developed into "cake eaters." German Fraus and Frauleins who have done the same thing are reported to be showing the effects in greater plumpness and weight.

Clothing rations are stringent. Unless the war ends soon Germans face the prospect of going in rags. Individual clothing cards are issued. They are good for the clothing needs of one individual for 12 months and contain 100 "points" which the owner may spend at his discretion. However, it takes 60 points to buy one suit of clothes for a man, eight points for a pair of socks and from 27 to 35 points for a suit of underwear. Women are treated more generously because Nazi authorities consider their clothing wears out quicker than a man's. A suit of clothes for a woman costs only 45 points and a pair of stockings four points. Berlin, sensing that the women are apt to raid the clothing allowances of the male members of their families, issues different colored cards for men, women, boys, girls and infants.

Soap, naturally, is extremely scarce. Germany needs all the oil she can acquire and much more for her purely military needs. In this situation the National Socialist Women's Organization offers advice on the saving of soap. How would Canadian housewives care to be told they are wasteful with soap because "30 per cent of all washing is avoidable by greater care in not dirtying anything; that 40 per cent of all spots on clothes are due to improper brushing; that 30 per cent of spots are due to carelessness in eating and drinking." Finally, if they lived in Germany today, they would be informed that when washing of clothing is necessary, a good job could be made with the use of wood ashes or various substitutes made from sea sand.

• Things A Business Man Learns

THE following is an editorial which appeared in the "Daily Commercial News and Building Record" of October 31st, 1939:

Business life is a mixture of good days and bad, victory and defeat, give and take. It is poor business to be too sensitive. Some troubles must be allowed to pass, to slide like water off a duck's back. A business man finds that he cannot afford to indulge in outbursts of temper if such is one of his weaknesses. He learns that it is not at all difficult to get into battles that could have easily been avoided—fights that result in loss even though he may have won his point. He learns not to take the other fellow's grouch too seriously, that all men get burned toast for breakfast occasionally. He learns that it doesn't matter so much who gets the credit so long as the firm prospers. He learns that buck-passing does not pay. He learns that all, not excepting the janitor, are human and that it does no harm to say "good morning" even if it is raining.

"The business man learns, or should learn after a few years in harness, that other men are also ambitious," says the Friendly Adventurer. "He should learn that his competitors are hard working and have the ability to think as clearly as he does and that persistent conscientious work and not cleverness is the real foundation of success. The veteran business man has sympathy and is helpful to younger men starting their labors. He has learned that his associates are no harder to get along with than are those in any other firm and that's 'geting along,' after all, depends about 90 per cent on his own behavior."

A Bible Message For Today . . . .

And it came to pass also on another sabbath, that he entered into the synagogue and taught: and there was a man whose right hand was withered. And the scribes and Pharisees watched him, whether he would heal on the sabbath day; that they might find an accusation against him. But he knew their thoughts, and said to the man which had the withered hand, Rise up, and stand forth in the midst. And he arose and stood forth.

Then said Jesus unto them, I will ask you one thing; is it lawful on the sabbath days to do good, or to do evil? to save life, or to destroy it? And looking round about upon them all, he said unto the man, Stretch forth thy hand. And he did so: and his hand was restored whole as the other.—Luke vi, 6-10.

Unfortunate

A nervous young lady, returned from a holiday, was relating her experiences to the vicar of her parish.

"Did you get any fishing while you were away?" inquired the vicar.

"Oh, yes," replied the lady, "quite a lot — mostly perch and chub, though they're not particularly nice to eat. Which do you prefer, vicar?" she added, "cherch or pub?"

Hard To Believe How Time Flies

DECEMBER 23

1909 Ald. W. G. Morrow and E. F. Mason are the likely candidates in the mayoralty race.

Peterborough merchants report business much better this season than a year ago.

H. P. Kennedy of Peterborough is presented with a gold-headed umbrella by the staff of his Toronto office.

A new district has been organized here by the Bell Telephone Company and F. W. Doan is appointed district manager.

Ernest Bruce, member of the Bell Telephone staff who is leaving Peterborough is presented with a clock.

1919 W. H. Taylor, A. A. McIntyre, G. N. Gordon and George H Duncan are nominated for the mayoralty.

So far only three citizens have taken advantage of the offer of free vaccination.

Nineteen candidates for aldermen were named at nomination meeting.

Clemency for some of the Russians, now awaiting execution here for murder is predicted by G. N. Gordon.

1929 Roland Denne and Dr. W. T. Holloway are nominated for mayor but the latter is not likely to run.

Rotarians hold a mock civic election but fail to elect a mayor.

Fourteen aspirants for positions on the city council are nominated.

James Abraham is appointed as a member of the Old Age Pension Board.

T. Wilson wins The Examiner's Santa's sleigh competition.

IN WAR TIME

1914 George Wilkinson of Peterborough has received word that his brother A. A. Wilkinson lost his life when H.M.S. cruiser Monmouth was sunk in the battle of Coronel.

Utilities Commissioners will seek power from the Legislature to borrow $20,000 for a steam plant

Rev. J. M. Scott, son of Mrs. George Scott is shot but not seriously hurt in Toronto.

Thirty-five Peterborough soldiers return from Kingston for Christmas holidays.

Finance committee meets to discuss overdrafts of the Board of Education and Water Works department.

A Bit Of Nonsense

No Exaggeration

Mrs. Skinflint eyed the box of kippers with critical expression. "What are they a pair?" she asked the fishmonger.

"Six cents, ma'am!"

"They're very small for the price."

"Well, it's like this. Those kippers come from the North Sea, not Loch Ness."

Unintended

"A distressing incident occurred at Pauline's society wedding."

"What was it?"

"The bride and groom made the usual escape by the side door to avoid publicity—and found that they had eluded the photographers!"

The Season's Greetings

The Management and Staff of THE PETERBOROUGH LUMBER CO., LIMITED join in extending to all sincere wishes for a Very Merry Christmas and Happiness in the New Year.

Our success we owe to you, our friends. Please accept our sincere thanks. We hope that our service has been as helpful as we have tried to make it and that in 1940 we will have the pleasure of your continued goodwill.

The PETERBOROUGH LUMBER Co. Ltd.

No Love-Stealing Says Judge In Etting Case

LOS ANGELES, Dec. 23—(AP).—Mrs. Alma Alderman, second wife of pianist Myrl Alderman, lost her heart balm suit Thursday against torch singer Ruth Etting, Alderman's third and present wife.

Ending nearly five months' deliberation, Superior Judge Samuel Blake held that, Mrs. Alderman during the trial of her $150,000 suit, failed to prove that the love of her husband had been stolen by Miss Etting.

The trial was enlivened with the names of such luminaries as sarong-girl Dorothy Lamour, actress Edna Torrance and radio singer Dorothy Page.

Neither Alderman nor Miss Etting attended. Miss Etting's first husband, Martin (Moe) Snyder, testified against her. Alderman's first wife testified against the second Mrs. Alderman (Alma) and for the third Mrs. Alderman (Ruth).

Alma Alderman sought to show that Miss Etting stole her husband's affection by wealth and prominence.

Alderman's first wife, Mrs. Helen Warne, accused Alma Alderman herself of having stolen Alderman's love. The defence, in an effort to show that Alma Alderman did not have her husband's love, called witnesses who told of seeing Alderman kiss and caress Miss Lamour and other women and keep frequent company of Miss Torrance, Miss Page and others.

Miss Lamour denied the testimony. She said her relationship with Alderman had been strictly professional.

Marmora Orangemen Elects Officers

MARMORA, Dec. 23 — (ENS). — The annual election of officers of Marmora L.O.L. 319 was held in the Orange Hall on Thursday evening with District Master Orris Barton occupying the chair. The following were elected and installed later by County Masters John Morrison:

W.M., Orville Leonard (re-elected); D.M., W. Robertson; chaplain, W. J. Cottrell; recording-secretary, J. R. Hart; financial secretary, J. H. Wright; treasurer, D. Robertson; Marshal, E. Leonard; first lecturer, W. Smith; second lecturer, J. Scott; tyler, D. B. Sanderson.

The committee will be appointed later. The following were appointed as sick committee: J. R. Hart, W. J. Cottrell and H. Jones.

Following the installation appropriate addresses were given by the newly-elected officers as well as by the county master, district master and visiting brethren from Wellman's Corners, Springbrook and Tanner lodges. Refreshments were served at the close of the lodge session.

LOUISVILLE, Ky.—(CP).—John Luther Callaway, 6-foot, 6-inch, 215-pound giant, was too much of a good thing, the Marine Corps decided, but he was enlisted in the U.S. Army.

Architect's Drawing Of Peterborough's New Federal Building

This is an architect's drawing of the new Post Office and Customs House that will soon be raised in Peterborough. Of grave beauty, it will probably change the entire face of Charlotte Street and make it an even more important business section of the city than it now is. The building will be approximately 190 feet long and its two wings will travel back about 90 feet. It will be set 20 feet back from the sidewalk, with a grass lawn all around the front and sides.

The government proposes to widen Louis Street by some 20 feet in the process of building the new Federal structure, and will give that land to the city. At the other end of their property—next to the Greene building—the government will also construct a laneway. The building itself is expected to be Peterborough's most beautiful structure. It will house both Customs and Post Office, with a rotunda connecting them. It is anticipated that tenders will be called for about the first of the year.

Nazi Sea Losses Twice Britain's

(By The Canadian Press.)

Germany's mercantile sea losses in the week ending Dec. 22 were more than twice as great as Britain's.

Pursuing the Nazi policy of self-destruction, more than 40,000 tons of shipping was scuttled, included the 32,581 ton passenger liner Columbus, which was sunk by her own crew when a British warship hove into sight in the North Atlantic.

In addition to their merchant losses, the Germans blew up the 10,000-ton pocket batleship Admiral Graf Spee after it had been defeated in a sea battle with three British cruisers.

Britain lost 14 merchant ships during the week, but most of them were of only a few hundreds tons. Total tonnage lost was 18,654 tons. Neutral losses amounted to nearly 30,000 tons. The week's sinkings of merchant ships:

Nationality	No. of Ships	Tonnage
German	4	40,927
British	14	18,858
Norwegian	6	12,393
Swedish	4	5,860
Greek	1	5,217
Italian	1	3,482
Danish	3	4,345
Estonian	1	1,050

Officers Re-elected By Roseneath W.A.

ROSENEATH, Dec. 23—(ENS).—The annual meeting of the United Church W. A. was held on Wednesday afternoon in the home of Mrs. M. Davey.

The vice-president, Mrs. C. Sandercock, was in the chair, with Mrs. E. Beech conducting the devotional period and Mrs. M. Davy reading the Scripture.

The treasurer, Miss Mary Braithwaite, presented a partial financial statement, which will be complete for the January meeting, as all receipts are not in. Mrs. Elizabeth Braithwaite, secretary, presented the following report: Number of members, 22; 12 regular meetings held with an attendance of 250; average attendance 20; devotional readings, 34.

Votes of thanks were tendered the hostess, the retiring officers for their faithfulness during the past year, and to Mrs. Ella Brown and family for extra labor attending the filling of a special Christmas order for quilts, when three fancy quilts were pieced, quilted and delivered within a period of ten days.

Rev. Eugene Beech presided for the election of officers, all being re-elected as follows: President, Mrs. A. Nill; vice-president, Mrs. C. Sandercock; secretary, Mrs. Elizabeth Braithwaite; treasurer, Miss Mary Braithwaite; pianist, Mrs. Ella Brown; assistant pianist, Mrs. L. Tucker; parsonage committee, Mrs. Andrew Brown, Mrs. M. Davey and Mrs. E. Sandercock; devotional committee, Mrs. M. Davey and Mrs. E. Beech; sunshine convener, Miss Irene Brown.

It was decided on motion to remember Miss Verna Radley, a patient in Gravenhurst Sanatarium, with a Christmas gift. Mrs. L. Tucker offered her home for the January meeting and Mrs. C. Grigg and Mrs. C. Sandercock volunteered as a program committee.

Mrs. W. Robins, program convener, presided over the following program featuring a musical contest: Christmas reading by Miss Mary Braithwaite, and the singing of Christmas carols. The Rev. Mr. Beech closed the meeting with prayer and the hostess served refreshments.

TURKEY BANDITS

BALLARAT, Australia— (CP). — Looking forward to the Christmas market, Ballarat poultry dealers got a jolt when an epidemic of poultry thieving started in the neighborhood. Six farms were robbed in the course of a week.

INDIAN TROOPS ABROAD

BOMBAY—(CP).—The Times of India published a despatch assuring that all "troops that have recently left India," have safely reached their destination and "all rumors to the contrary are without foundation."

Richard Tinney Surrenders

BANCROFT, Dec. 23—(ENS). — Richard Tinney, 27-year-old farmer near Coe Hill, who fled from police into a desolate swamp on Wednesday afternoon when they were questioning him in regard to the shooting of his team of horses, surrendered at 3 o'clock yesterday afternoon.

Tinney is said by Provincial Constable Palmateer to have confessed to shooting the animals himself, and to having fired shots a few weeks earlier through the windows of his own home, where he lived alone. At that time Tinney reported the shooting to police, intimating someone was trying to murder him.

He is being held in custody at Bancroft on charges of vagrancy and of giving false information.

Tinney apparently left the bush and reached the home of his father, James Tinney of Rose Island, about ten o'clock last night. His father brought the young man to Bancroft yesterday afternoon.

NEW RAIL JOB

LONDON—(CP).—Latest job on British railways is that of "the man who pulls down the blinds." On the Southern Railway, A. H. Townsend is responsible for lighting regulations being observed on a crack train.

Major J. N. McGill Is Presented With Agricultural Diploma

MILLBROOK, Dec. 23—(ENS). — An enjoyable event of Tuesday evening took place at the home of Major J. N. McGill and Mrs. McGill Park Roadway, when they were host and hostesses for officers and directors of the Millbrook Agricultural Society, the organization being well represented considering the unfavorable weather conditions, and the icy state of the roads.

The highlight of the evening was the presentation to Mr. McGill of the handsome, illuminated diploma sent out each year by the Department of Agriculture, Toronto, to be given the member of individual Agricultural Societies who has been longest connected with the organization, and who has given to it the most outstanding service. Last year was the initial time when this important 'award of merit' was donated by the Department.

Made Presentation

The presentation on Tuesday evening was made by Thomas Donaldson, recipient of last year's diploma, and who is the veteran in age, experience and service of the local society, reaching his ninetieth birthday next June, and for more than sixty consecutive years a director of the Millbrook Fair board.

Mr. McGill made suitable acknowledgement of the honor conferred upon him by his fellow members in the Agricultural Society, and recalled many incidents of interest during the thirty years he has served as secretary-treasurer of the fair board; for five years previous to his election as secretary, which was on motion of the late ex-Warden Sandy Kelly, and the late Foster William Vance, he had been one of the directors of the society. He succeeded the late Major C. H. Winslow in the office of secretary-treasurer, and in the long years of his service, has seen many changes in the nature and conduct of the fair, in the personell of the board of directors, as well as in the village itself.

Short Addresses

Among those who spoke, expressing appreciation of Mr. McGill's fine record, were past presidents, ex-Warden Percy Stinson, L. W. Smith, G. A. Fair, and James L. McManus; the present president, I. W. Larmer, also made a brief address, and Mrs. McGill was presented with a large box of chocolates by Mr. Fair on behalf of the society.

Card games, and music, with the service of lunch by the hostess, assisted by her sister, Mrs. H. Moncrief, rounded out an evening that will long remain as a red letter occasion in local Agricultural Society history.

Hunt Lost Plane

NOME, Alaska, Dec. 23 — (AP). —By airplane and dog team rescue parties searched for a stranded aerial party of two men, a woman and her 15-months-old son on the snow-covered Western Alaska tundra to-day.

Another pilot, Hans Mirow, was unreported since Wednesday, but, because of his long experience in all kinds of flying weather, no one feared for his safety.

The missing quartet's food supplies were perilously low.

Those Suspects

Ottawa, Dec. 23 (CP)

IF IT'S A "green" Christmas in your town and the kids are disappointed, blame it on the sunspots.

The sunspot expert at the Dominion observatory here cocked a weather eye today at his records and said the prominence of this solar phenomenon is making a major contribution to mild, cloudy, snowless weather in many parts of Canada.

The most recent maximum period of the sunspot cycle was during 1937-38 and the winters were not as cold and snowy as usual. This year is only a little below maximum.

So if your young son complains about the lack of ice to try out those new skates or daughter can't ski in the new outfit, tell them about the sunspots.

Bensfort Community Honors Bride-Elect

BENSFORT, Dec. 23.—(ENS)—The large and hospitable home of Mr. and Mrs. Harold Beebe on Tuesday evening was the scene of a happy gathering when a large number of friends gathered there to bid farewell to Miss Emma Edgerton who leaves in the near future for Edmonton. Emma is to be married to Arnold Cinnamon, who formerly lived here. When all had assembled, Harold Beebe invited Emma to come forward when she was presented with a pair of woollen blankets, flannelette blankets, bedspread, pillows, etc., to which Clifford Patton read the address. Emma very graciously replied and all joined in singing "For She's A Jolly Good Fellow."

The remainder of the evening was spent in playing progressive euchre. Melville Patton and Isobel Dawson received the first prizes while consolation prizes went to Mrs. Herb Dawson and Cliff Patton. After lunch was served a few enjoyed community singing.

No Censorship

OTTAWA, Dec. 23 — (CP). — Parliament will be an oasis in a country under wartime censorship when the session opens on January 25. Members of the House of Commons and the Senate will be able to speak their minds freely on Canada's war effort without contravening the Defence of Canada regulations, it was learned to-day.

Speeches of the members will be fully covered by the official Hansard reports and published without the mark of a censor's pencil in the official Journal of Debates. Newspapers will report the speeches also without interference from the Board of Censors.

A new million-dollar company in Japan will gather waste material.

Phone your orders-early

Signal for O'Keefe's — Everybody's doing it!

O'KEEFE'S BEVERAGES LIMITED, MANUFACTURERS OF DRY GINGER ALE. LIME RICKEY, SPECIAL SODA

Red Bombers Rain Death And Destruction On Finnish Capital

Their homes a blazing inferno behind them, inhabitants flee through the debris-laden streets of Helsingfors, LEFT, fleeing the terror and death sown by Red Russian bombers as they roared over the Finnish capital unloading their cargo of death-dealing bombs. A bomb-blasted apartment house is shown blazing, RIGHT, after a direct hit by one of the Russian aerial bombs during the surprise air raids carried out against the city at the outbreak of the Soviet-Finnish hostilities.

Small Loan Law Effective Jan. 1

OTTAWA, Dec. 23—(CP). — A new law designed to protect the public from so-called "loan sharks" and to place the small loan business on an efficient basis becomes operative Jan. 1.

This measure has been subject of long and, at times, bitter debate in the House of Commons. It was passed last regular session of Parliament, being initiated in the Senate.

Under the new regulations for small loans—those not more than $500—the cost of the loan to the borrower must be shown plainly and must not exceed two per cent per month for a 15-month loan on the amount actually placed in the hands of the borrower.

The cost is chargeable only on the amount advanced and payable only on the amount remaining as repayments are made. The rate is reduced if the loan goves over 15 months.

During consideration of this and previous measures complaints were heard of lenders charging enormous costs for such loans although the announced interest rate might appear low.

The Act is under jurisdiction of the Finance Minister and under direct supervision of G. D. Finlayson, Superintendent of Insurance.

For violation of this loan cost restriction the penalty is imprisonment up to one year and a maximum fine of $1,000 or in the case of a corporation a fine of $5,000.

Money-lenders whose maximum cost for loans exceeds 12 per cent per annum on the amount actually received by the borrower must obtain a yearly license from the Finance Minister.

Licensed lending companies shall be inspected at least once a year by the Superintendent of Insurance.

Three companies deal in small loans under a Dominion charter and in 1938 their total loans were $9,700,000.

When the bill was under consideration it was known that at least 46 companies were operating under provincial charters and their combined 1938 loans amounted to $6,500,000.

A ROYAL VISIT.

CALCUTTA — (CP-Reuters). — Lieut.-General His Highness the Maharajah Sir Joodha Shumshere Jung Bahadur, Prime Minister and Supreme Commander-in-Chief of Nepal, arrived here to-day on an official visit to the Government of India. The visit is regarded here as a further token of the close friendship existing between the Government of Nepal and the Governments of Great Britain and India.

Rose Queen

Margaret Huntley, beautiful 18-year-old Pasadena Junior college co-ed, who has been chosen to reign over the annual New Year's Day Tournament of Roses as Queen.

Preneveau School Hold Jolly Party

HAVELOCK, Dec. 23 (ENS)—The Belmont township hall was jammed to capacity on Wednesday evening as the pupils of Preneveau School held their annual Christmas entertainment. The concert proved a decided success in quality as well as attendance, an excellent variety of numbers being presented by the pupils under the direction of their teacher, Mr. Maurice Williams.

A joyous moment came for the children towards the conclusion of the program when jolly Santa Claus paid Preneveau a short visit and after greeting them one by one and distributing loads of gifts departed again amid a loud chorus of good-byes.

During the evening the Belmont branch Women's Institute conducted their prize draw for their Christmas cake on which they have sold tickets. Mr. Fred Wrightly of Havelock proved to be the lucky winner when the draw was made by Mr. G. M. Kirk.

The opening chorus, "Good King Wenceslas" by the whole school was followed by a short play entitled "Christmas at Uncle Jerry's." Recitations were given by Albert Smith and Myrtle Althouse, then a vocal duet by Garnet Brooks and Thelma Althouse and two more recitations by Jimmie Deline and Lorine Yeomans.

"Good Christian Men Rejoice" was the school's second choral offering, and following recitations by Jack Scott and Betty McMillan the Belmont Women's Institute presented a musical number as their contribution.

A humorous skit "Josiah's First Courting" portrayed by four Preneveau young folk, Miss Mary Anderson, and Messrs. Clifford Kennedy, Jesse Anderson and Maurice Williams provided a good many laughs.

Among the other numbers presented were: A recitation by Elmer Hartin; vocal trio, the McMullen sisters; recitation, Betty Ellis; monologue, Jim Scott; recitation, Thelma Althouse; recitation, Garnet Brooks; monologue, Iola Hartin; recitation, Jack Scott; vocal solo, Thelma Althouse; flag drill, (songs, Long Way to Tipperary, Pack Up Your Troubles, and We'll Never Let the Old Flag Fall); nvoelty dance, Misses Vivian Gordon and Marguerite Brown of Havelock.

Following the program a pleasant period of both round and square dancing was much enjoyed.

Like American Food

NEW YORK, Dec. 23 — (AP). — The 576 survivors survivors of the scuttled German liner Columbus, who say they have been fed better during the last three days than in weeks, will have turkey for Christmas dinner if they remain at Ellis Island.

Warsaw Institute Packs Gift Boxes

WARSAW, Dec. 23—(ENS). — A number of Institute ladies met at Mrs. George Taylor's home on Monday afternoon and packed twenty-two boxes for shut-ins in the neighborhood. Several who could not attend sent cake, candy or fruit.

Sunday School Concert

The annual entertainment for the Presbyterian Sunday School was held in the town hall on Monday evening, December 18. The school was well represented, and the children thoroughly enjoyed their parts. Besides the little ones' songs there were two number by the larger children's orchestra. Donald Payne, banjo; Mary Hendren, guitar; Mary Watts, mouth organ; Raymond Clements, violin.

Every child in the school had some part. Seven of the children had a candle drill. They were garbed to look like large red candles with yellow tops, and a hole in one side of the top just large enough to show eyes and nose. They marched around singing. Mr. Hector Munro delighted the audience with his violin selection. Dr. Munro, Sunday School superintendent, said a few kindly words and sandwiches, tea and cake were served by the ladies.

Mr. and Mrs. Sanderson, Selwyn, were Sunday guests of their daughter, Mrs. Clarence Payne and Mr. Payne.

Mrs. Thomas Greystock, Otonabee, was a Sunday guest of Mr. and Mrs. James Greystock and is now staying with Mrs. T. H. Crowe.

Miss Margaret Sanderson, Miss Clare Kidd, Miss Bernice Carveth, Lakefield, called on friends in Warsaw on Monday.

Mrs. Lymburner (nee Jean Munro) and little son are spending the holidays with Dr. and Mrs. Munro.

FEAR MINERS DEAD

STAVELY, England, Dec. 23. — (CP).—Rescue crews working in relays struggled today to save a coal-miner artist and five companions entombed by the collapse of the roof in a mine.

After 18 hours of digging, little hope was held that they still lived.

The artist-miner, Gilbert Daykin, 53, once sold several pictures to the late Ramsay Macdonald. In 1931 he spent a fortnight in London at the invitation of the Duchess of Portland to study masterpieces.

ESCAPE FAILS

BASS, Australia—(CP).—Body of a prisoner who escaped from French Island, Australian penal settlement, was found nea rthe shore here. He had apparently drowned entangled in a lifebuoy while trying to swim ashore.

BATTERIES AT LAST

LONDON — (CP). — One of the many grievance of the blacked-out Londoner has been partly assuged by the promise of the ministry of supply to fill the lack of electric torch batteries on the market at once.

INCREASED LINEN EXPORTS

Northern Ireland shipped linen valued at $6,774,610 to the United States in the first nine months of 1939, an increase of about 40 per cent over the like period of the preceding year.

Havelock School Stages Concert

HAVELOCK, Dec. 23—(ENS). — Parents and pupils assembled on Wednesday evening at 'Old Havelock' school to participate in the annual Christmas concert. The schoolhouse presented a gay appearance, with a Christmas tree, candles and colored streamers forming a most effective background for the evening's entertainment. Under the direction of their teacher, Miss Gena McNeely, the pupils presented a varied and interesting program. At its conclusion the most exciting moment arrived when Santa Claus appeared to distribute candies and other gifts to the eagerly awaiting children.

Acting as chairman, Mr. Austin Wilde called upon the following numbers: "A Welcome" Conya Ronald and Ronald Hunt; 'A Christmas Acrostic,' group of nine pupils; dialogue, 'Uncle Hiram's Cold'; recitation, Ethel Menzies; musical selection, Velma and Charles McNeely; "Doll Drill"; junior chorus, "Up On the Housetop"; dialogue, 'The Dull Class; duet, Ferne and Mildred McArthur; recitation, Marion Hubble; boys' chorus, 'The Mermaid'; 'Alice Blue Gown' drill; dialogue, 'The New Hired Man'; recitation, Beety Stewart; solo, Colleen Nicholson, patriotic song; recitation, Cora McAdams; solo, Pearl Lewis; choruses, 'Good King Wenceslas' and 'Good Christian Men Rejoice'; musical selection, Velma and Charles McNeely; dialogue, Uncle Jona's Whiskers'; Christmas exercise, 'The Gifts of the Stars'; closing chorus, 'Evening Hymn.'

Heads Merchantmen

Henri Morin de Linclays, managing director of the French Line, will assume control of the French maritime transport in the United States and Canada. The maritime transport is a newly created department of the ministry of marine, arising out of the exigency of the war, the purpose of which is to co-ordinate all the services of the merchant marine of France.

Nazi-Latvia Pact

BERLIN, Dec. 23 — (AP). — Germany and Latvia concluded an agreement to-day for the exchange of goods in 1940 whereby exports from both countries will be increased. Details were not disclosed.

The Germans also have concluded a trade agreement with Rumania, the details of which are expected to be published later.

Forty-five Families To Get Baskets

CAMPBELLFORD, Dec. 23. — (ENS)—Presents will be distributed among nearly one hundred children on Christmas Day according to plans made at the joint meeting of local charitable organizations which was presided over by Rev. T. S. Gault. There are forty-two families on the list of those who are to receive baskets. Each child under twelve is to receive a small toy and it was recommended by the committee that these should be purchased locally. Results of the theatre night made public at the meeting were disappointing owing to the inclement weather but according to Mayor Long a substantial donation is to be made by the employees of the shoe factory, woollen mill and paper mill. Adding to this donations already tabled from the council, water and light employees and Rotary Club the amount is expected to be adequate to take care of the baskets.

CANADA'S CHOICE

CANBERRA—(CP).—Flavor superiority of Australian sun-dried fruits over those of other producers has made Aussie fruit more popular in Canada, a member of the Dried Fruit Board has reported on his return from America.

A Popular Christmas Gift

BACHELOR CIGARS

100% Havana Filler

"Boite nature" boxes of 10 and 25 wrapped for Christmas.

Take the "Luxury Ride" IN THE BIG NEW 1940 PLYMOUTH

ROOM TO STRETCH in the wide rear seats—56 inches from side to side. Room to spare for three adults.

ROOM FOR THREE in the front seat without inconveniencing the driver. Bodies are 55" wide at front seat.

WINDOWS IN REAR DOORS go down all the way. Doors are straight at the back—no cut-away.

NEW 'SEALED BEAM' HEADLAMPS give 50-65% more illumination on the country driving beam—safer.

Another Shipment of 1940 PLYMOUTHS

1940 Plymouth Custom 4-Door Touring Sedan.

Just Arrived!

BEFORE you buy any low priced car—see and drive this new 1940 Plymouth—the low priced beauty with the "Luxury Ride"!

The whole car is bigger, roomier, more luxurious! Windows and windshields are larger and lower for better vision. Large rear windows are curved to fit the body and have no centre strip.

There's more power, pep and pick-up in Plymouth's great 1940 engine. Full-length water jackets; full pressure lubrication; four ring pistons; calibrated ignition; Floating Power engine mountings—all the great Chrysler engineering features give you amazing economy with long life, reliability and smooth performance.

Come in! Take the 1940 Plymouth "Luxury Ride". Learn what low price now brings you in size, comfort, performance and VALUE!

EASY TO BUY—Your present car will probably represent a large proportion of Plymouth's low delivered price... the balance can be arranged in surprisingly low monthly payments through your nearest Chrysler-Plymouth-Fargo dealer. See him today!... Ride in the Plymouth!... Drive the Plymouth!... Compare Plymouth's local delivered price!

NEW "LUXURY RIDE"—produced by moving seats and engine still further forward. Wheelbase is longer but overall length remains the same.

HERE IS YOUR LOCAL DELIVERED PRICE!

Plymouth Roadking Coupe $879

Delivered in Peterborough

License and local taxes (if any) only extra.

HANDY CONTROL GEARSHIFT is standard equipment on all models—including the lowest priced Roadking. Shifting is easier.

THE Roomiest PLYMOUTH EVER BUILT BY CHRYSLER

378 Aylmer St. GILLESPIE GARAGE Phone 8851

SPECIAL TRAIN SERVICE
Christmas Day AND New Year's Day
HAVELOCK - TORONTO

Lv.	Havelock	7.30 p.m.
Lv.	Peterborough	8.15 p.m.
Ar.	Leaside	10.25 p.m.
Ar.	Don	10.35 p.m.
Ar.	Toronto Union	10.45 p.m.

Stops at principal intermediate points. Full particulars from nearest agent.

Ask about special reduced fares for Christmas and New Year's Holidays.

TRAVEL IN COMFORT—TRAVEL BY TRAIN

CANADIAN PACIFIC

VISIT NEW YORK—INEXPENSIVELY!

Bristol Moderate Rates Save You Dollars To Spend For Entertainment

Pink Elephant Dining Room

FINE ROOM with Private Bath
$2.50 to $4 . . Single
$3.50 to $7 . . Double
400 Comfortable Rooms

One of the Best Locations in New York
Adjacent to the Magnificent World-Famous Radio City

HOTEL BRISTOL
129 West 48th Street NEW YORK
T. Elliott Tolson, Pres. • Joseph E. Bath, Mgr.

A MERRY CHRISTMAS TO ALL WHEREVER THIS MAY FIND YOU

Millbrook And Cavan Councils Are Returned By Acclamation

MILLBROOK, Dec. 23.—(ENS)—o elections will be held in either e village of Millbrook or the wnship of Cavan. Yesterday the eves and councils of both municilities were returned to office with-t opposition.

Only new face on the entire noination slate was that of D. K. hiles, who takes the place of W. Fallis on the school board. W. Ball was returned Reeve of llbrook by acclamation. He was roposed by J. R. Eakins and J. J. larke. P. I. Bentley was proposed r Reeve by Percy Stinson but his me found no seconder. For counl the following were re-elected by clamation: J. R. Eakins, by Percy tinson and W. E. Ball; H. D. igelow, by R. A. Ford and W. E. all; A. H. Jeffrey, by R. A. Ford nd H. D. Bigelow; and R. A. Ford, y H. D. Bigelow and Dr. J. W. Wright. For school board the folowing were returned: G. F. Harrington, by Percy Stinson and J. J. Clarke; Percy Stinson, by J. J. Clarke and Dr. J. W. Wright; D. K. Chiles, by R. A. Ford and Dr. J. W. Wright. (W. C. Fallis was proposed by H. D. Bigelow and Dr. J. W. Wright, but did not stand). Others on the board, whose members are elected for two year terms, are Dr. J. W. Wright, chairman, J. E. Allen, and G. C. Ellsworth. For Hydro G. E. Burnham was re-elected for a three-year term. He was nominated by E. C. Richards and R. A. Ford. Other members are Ex-Warden W. T. Wood, chairman, and Reeve W. E. Ball.

In Cavan township T. Garnet Shield was re-elected Reeve by acclamation. His name was sponsored by J. L. McCamus. All three council members, John Smith, H. A. Fallis, and H. Cathcart, were returned by acclamation. All were nominated by William Tinney and W. Windrem.

Roseneath Students Hold Entertainment

ROSENEATH, Dec. 23.—The anal concert and Christmas tree of Roseneath public school was held on Wednesday night. The senior room, attractively decorated for the occaion, was crowded to capacity.

The lighted tree was laden with ifts, including a treat of candy and ranges for the pupils from the eachers, Miss Lois Talling and orne Anderson, which were distriuted by Santa at the close of the rogram. Trustee R. Crego was chairman and at the conclusion of the concert presented a gift to the teachers from the section.

The program was as follows: Chorus by the junior room pupils; brief address by the chairman; drill by the senior room; recitation by Gene Brown; song, "South of the Border," by Oral George with guitar accompaniment; senior room chorus, "God Rest You Merry Gentlemen"; chorus by junior room, "Good King Wenceslaus"; recitation by Elsie Yale; dialogue, "The Grasshoppers and the Ants"; "December Play" presented by junior and senior room pupils; chorus by senior room, "The Santa Claus Express."

Rev. Eugene Beech, on invitation, spoke briefly.

From
HOPKINS' SHOE REBUILD
MASTER SKATE GRINDERS
292 Charlotte St.
Phone 6323

Wishing You
A Very Merry Christmas
and a
Bright and Prosperous
New Year
SCARFE & CO.
LIMITED

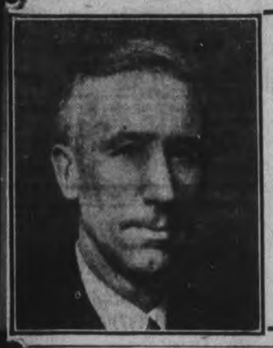

MAY HUDSON
BRING YOU
MILES OF SMILES
IN 1940
And May Your Christmas
Be a Happy One
HOWSON MOTORS
W. S. Howson, Prop.

The Management
and Staff of
Conger-Lehigh
Coal Company
EXTEND BEST WISHES
TO ALL FOR A
Merry Christmas
AND A PROSPEROUS NEW YEAR!
Conger-Lehigh Coal Co.
266 Charlotte St. T. O. Donaldson, Manager
Phone 9312

May Mediate In Indian Problem

Sir Stafford Cripps, prominent British jurist and member of the Labor party, shown with his wife, is reported to have departed for India to attempt to iron out the Indian problem with regards to Dominion status. Cripps is said to be working without official sanction, but with the sympathy of the British government.

Bathrooms Are More Colorful

The swing today in bathroom design is toward color. Particularly is this true in fixtures; and undoubtedly one of the contributing factors is the beautiful color selection offered by the leading manufacturers of plumbing fixtures. Warm Sun Tans and Citrus Yellows add a cheery note to the room with a northern exposure while Cool Jade Green and Lucerne Blues make a refreshing contrast in the sunny southern room. For those who prefer more pastel shades, there are Ivory or Orchid Pink; while any bathroom or powder room can be highly dramatized with fixtures in Persian Red or Black.

Walls and floors, too, permit many color treatments and with the new and interesting materials that are now on the market it is a simple matter to plan a beautiful bathroom to suit every purse. Many of these materials are permanent or semi-permanent in nature, such as glass brick and tile, while others including linoleum and composition boards, may be changed to suit changing taste.

A basic part in the planning of any bathroom is the number and size of the fixtures to be included. Bathtubs may be had in a variety of sizes and styles. In choosing a lavatory, too, there is a latitude that gives scope to individual preference; a choice might lie between a lavatory of vitreous china or porcelain enameled iron, supported on gleaming chromium legs or on a sturdy pedestal. Where space is limited a wall lavatory which is specially designed for confined areas may be more suitable. Closets too are made in styles to suit every purse and to match the other bathroom fixtures. Your architect or master plumber can supply detailed information.

Five Have Qualified For School Board

Of the thirteen nominees for the five vacant places on the Board of Education, five had filed qualifications with City Clerk Armstrong at 11 a.m. today. One more would precipitate an election in that department.

The five accepting nomination were Mrs. Morris, D. T. Diplock, Alex Sollitt, D. G. H. Melton and T. J. Carley, K.C.

Alderman Gordon and Alderman Cotton were the first to qualify for the council.

Iran is constructing many public buildings in Teheran.

And a
Happy New Year
From Your
Nash Lafayette Dealer
FOLEY & WILSON
Cor. McDonnel & Reid
PHONE 6441

Successful Concert In Fairview Church

FAIRVIEW, Dec. 23.—The annual community Christmas entertainment of the Fairview district including the two schools, S.S. No. 4 and 11 was held in the Fairview church. In spite of the inclement weather and icy condition of the roads, the church was filled for the occasion.

The concert put on by the pupils of the two schools under the capable direction of their teachers, Miss Olive Day and Miss Mary Golden was of a very high quality.

Much credit is due W. R. Potter of Peterborough, the musical instructor for the way he led the children in their choruses, both schools singing together and separately in two part songs.

At the close of the program Santa Claus arrived to distribute the presents from the well loaded tree. Bags of candy were given the children and everyone received candy.

In the absence of the minister, Rev. J. R. Trumpour, the Sunday school superintendent, Harold Lewis acted as chairman for the following program: Opening choruses by both schools; recitations, Patsy Jackson, Bobby Cockburn, Glen Brown, Allan Patton; song by No. 11 girls, Infant Holy; recitations, Reggie Fowler, Glen Fowler, Russell Boyce, Neil Fowler; dialogue, The New Hired Man; choruses, 'White Coral Bells', 'Jumping Jack'; pantomine, 'The Sick Doll', No. 4; Recitations, Mary Milburn, Dorothy Nicholls, Barbara Mullen; drill, 'The March of the Christmas Bells', by No. 11; duet, Joyce Godfrey and Jackie Burns; dialogue, No. 4, 'Christmas Cookies'; piano solo, Phyllis McKee; cornet solo, Harry Lockington'; coral reciting, No. 4 pupils; choruses, 'Christmas Joy'; dialogue, 'There's Always Santa Claus'; piano solo, Thomas Milburn; guitar solo, Mildred Bulmer; piano solo, John Lewis; dialogue, 'Selling Sally'; recitations, Jean Heard, Joyce Godfrey; closing chorus, 'If You Should Go to Venice'.

Havelock Gives Reeve Seeney His Fifth Term

HAVELOCK, Dec. 23.—(ENS)—Ernest W. Seeney was accorded an acclamation to the reeveship of Havelock at the municipal nominations which were held last evening in the town hall. Reeve Seeney thus begins his fifth consecutive term of office and should the provincial government's proposal to suspend all municipal elections the following year be passed, he will continue in office for still another year. Three other candidates for the reeveship withdrew in favor of Mr. Seeney, who was nominated by Councillors James Wilde and James Ketchen. Those who stepped out were Messrs. T. P. Lancaster, Richard Sanderson and Councill E. J. Leeson.

It is more than probable that all the municipal officers will be elected by acclamation, thus eliminating the need for an election on New Year's Day. Following last evening's nominations, only four of the nine candidates for council qualified, and it was believed that none of the remaining five (one of which was E. W. Seeney) would make his official declaration, although they have until tonight at 9 o'clock to do so. Candidates who qualified were Jas. Wilde, James Ketchen, and E. J. Leeson, all members of the present council and Fred Pollock, who was defeated when he ran last year.

No Trustee Or Hydro Fight

Only the required number of members for school board and Hydro Commission were nominated, so it depends upon the other four candidates for council, whether or not Havelock shall have an election.

The list of candidates and their proposers are as follows:

For Reeve

E. W. Seeney—By James Wilde and J. W. Ketchen.

R. Sanderson—By R. A. Buchanan and Elizer Yeomans.

E. J. Leeson—D. A. Forde and Fred Pollock.

T. P. Lancaster—D. A. Forde and J. A. Davidson.

For Council

Fred Pollock—By John McQuigge and Anson Seabrook.

James Ketchen—By B. A. Curtis and Anson Seabrook.

James Wilde—By Elizer Youmans and E. W. Seeney.

E. W. Sweney—By James Wilde and S. Peters.

Everard Chiles—By James Wilde and D. F. Miller.

William Martin—By R. A. Buchanan and A. E. Clarke.

Lawrence Sanderson—By James Ketchen and R. A. Buchanan.

E. J. Leeson—J. A. Davidson and Frank Parcells.

D. A. Forde—by T. P. Lancaster and E. J. Leeson.

For School Trustees

Donald Anderson—By Fred Pollock and S. Peters.

Mrs. Walter Nobes—By James W. Wilde and E. J. Leeson.

Hydro Commission

D. R. Brennan—By E. W. Seeney and William Platt.

Although there was only a handful of ratepayers present for last evening's meeting, an enthusiastic session was held with some hot debating by several of the candidates. Clerk H. Bruce Puffer presided during the nominations and was afterwards appointed as chairman to conduct the meeting. Every municipal body was thoroughly discussed throughout the evening, much constructive criticism being offered, from all sides.

GRAD FINDS GOOD JOB

ROSEHILL, N.C.—(CP). — William D. Herring, 23, who graduated from college last spring was elected mayor here without opposition and becomes the youngest mayor in North Carolina.

To Lead First Airmen Overseas

Squadron Leader W. D. Van Vliet, of Winnipeg, has been appointed to command No. 110 Army Co-operation Squadron, selected for dispatch overseas as the air force component of the first Canadian division, C.A.S.F.

Hastings Oldest Resident Marks 97th Birthday Christmas Day

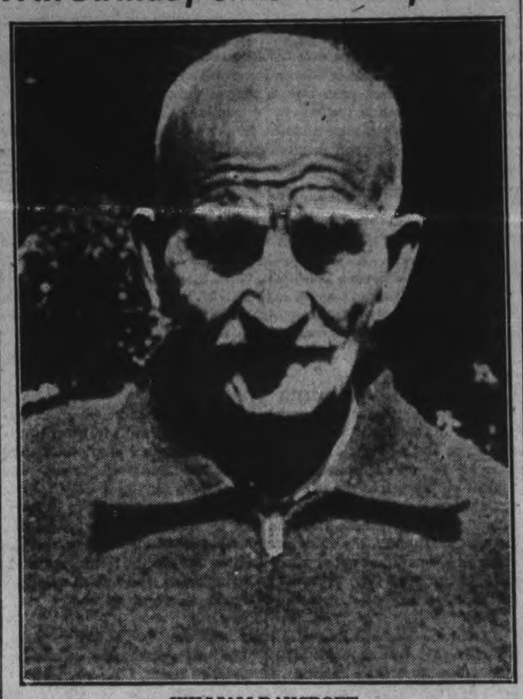

WILLIAM RAYCROFT

HASTINGS, Dec. 23.—(ENS)—Another year has rolled around and William Raycroft, Hastings' oldest resident will reach another milestone approaching the century mark when he observes his 97th birthday and Christmas day on the same occasion. To have reached this ripe old age might be the most anyone could expect. Mr. Raycraft is grateful to have reached this advanced age but expressed the desire that he may live to be 100 years old at least. Good habits and plain living is his recipe to reach a good age, but his family history will indicate that his ancestors were a group of hardy people too.

His father, John Raycraft of Morganston near Warkworth, attained the age of 102 years while another son, Richard reached the advanced age of 98. He died a few years ago at Highgate, Ontario. Townfolk speak of Mr. Raycraft as "the jolliest man in the village", a title he has earned through his witty and sly remarks. This fine old gentleman of almost five score year shas never been sick a day. This fact he justly boasts of as a record. Twice each week, he walks down town four blocks away to the barber shop and climbs a steep hill on his return.

Years ago, he was a popular stepdancer at all the dances in the Morganston - Orland district and friends say he is still able to "shake a hoof" and that possibly he may dance a jig for them on his birthday. He has full use of all his faculties and has particularly good eyesight without the use of glasses. His daughter, Mrs. Harry Dodd with whom he now resides, told the Examiner he has an excellent appetite and will enjoy his Christmas dinner as much as anyone.

Time has not dimmed his memory of boyhood days in Cramahe township where he grew up to be a succesful farmer and, on his retirement a few years ago, he owned considerable tracts of land.

Mr. Raycraft takes an interest in all news coming over the radio concerning the war but he refrained from passing any comment. "Let some of the younger fellows tell you what they think of it," he said. His favorite pastime is to sit in a rocker and hum tunes of bygone days and let his clear memory carry him back to days of his youth when a less troubled world was the lot of the young men who were taken up with moulding Canada into the country she is today. There were no labor troubles in those days. It was a case of when the men could get their work done.

Mr. Raycraft has five children living: Mrs. Harry Dodd and Mrs. Joseph Trotter of Hastings, Mrs. Peter Kettleson of Detroit, Charles of Morganston and Walter of Orland.

Treat For Horses

CHICAGO, Dec. 23.—(AP)—Needy horses were visited by Santa Claus today. About 1,000 bags containing mixed apples, carrots, cracked corn, pressed oats, coarse wheat flour and bran, with a pinch of salt were dispiubs. It was the Anti-Cruelty Society's way of dramatizing the tributed to the hungriest looking horses whose owners fail to give them proper care.

Preferred The Dog

BROOKLINE, Mass., Dec. 23 (AP) Mrs. Harry Ham of Boston left her four-year-old German Shepherd dog to watch Christmas packages in her automobile during a shopping tour. When she returned, she informed police, she found that someone had stolen the dog and left the packages.

GOOD LUCK
GOOD FUN
AND GOOD HEALTH
B. SWARTZ
Ladies' & Men's Wear

Friends and customers, we extend to you a very Merry Christmas.
PETERBOROUGH FUEL & TRANSFER CO. LTD.
Imperial Oil Agents

Greetings

No matter if the flight of gold
Should leave me high and dry,
Or fickle fortune turn her back
And always pass me by.
I only know that fellowship and happiness depends
Not on a fellow's bankroll,
But the nature of his friends.
So let this little note express
My fervent wish that you
Will always have a host of friends
To bring you "Smilin' Thru",

Best Wishes for a Happy Christmas and a Prosperous New Year
HAROLD SCOTT
Scott Lumber Company

KIND THOUGHT AND ALL
GOOD WISHES FOR XMAS
AND THE COMING YEAR
DE LUXE CAFE
JIM HUM

CHRISTMAS GREETINGS
AND BEST WISHES FOR
THE NEW YEAR
CLIFF TOWLE
Auto Ignition Expert 392 Water St.

Merry Christmas
From the Entire Staff
J. K. HUGHES

PORT COLBORNE DEFEATS GOODYEARS 6-1 IN GRUELLING BATTLE

Although At War Canada Still Watches Sports

By JACK CAMPBELL
(Canadian Press Staff Writer)

Canadian sport sped through a kaleidoscope of workers in 1939, from the running of the King's Plate before the King and Queen to the rapid adjustment of athletics to wartime conditions.

In a world rocked by international hostilities, Canada still could thrill to the sight of Syl Apps gnosing down the ice lanes or Fritz Hanson dancing over a frozen football field. A nation that turned grimly to war still could take time for play.

Track and field underwent the greatest hardships, for the war automatically cancelled the Olympic Games and no men's national track championships were held. But early in the year two Canadian intercollegiate stars, Larry O'Connor of the University of Toronto and Bill Fritz of Queen's, defeated some of the best runners in the United States. When the women's championships came up, Jeannette Dolson of Toronto ran as brilliantl yas ever to the senior sprint titles.

Hockey Champions.

Trail Smoke Eaters captured the word amateur hockey championship in a tournament at Basel, Switzerland, and Port Arthur Bearcats qualified to go to the doomed Olympics by taking the Dominion senior amateur prize, the Allan Cup. Oshawa Generals were led to the junior championship by Billy Taylor, who immediately graduated to Toronto Maple Leafs of the National League. The Leafs reached the world professional finals against Boston. Leaders in women's hockey for the third straight year were the Rivulettes of Preston, Ont.

Mary Rose Thacker, 16-year-old Winnipeg starlet, and Montgomery Wilson of Toronto stepped to the North American figure skating crowns. Dick Birch of Vancouver and Marjorie Delaney of Quebec took the Dominion badminton championships at Toronto, while the 1938 women's titlist, Mrs. Dorothy Walton of Toronto, won the all-England crown.

The King's Plate for Ontario-bred three-year-olds, the oldest continuously run horse-racing classic on the continent, was won by George McCullagh's Archworth as King George and Queen Elizabeth and 30,000 others looked on at Toronto.

Western Canada a Winner.

Four top team awards went to Western Canada. Winnipeg Blue Bombers, led by the swift-footed Hanson, defeated Ottawa Rough Riders 8-7 in a thrillin gfinish to the Dmoinion senior football final on a snow-covered field at Ottawa. Victoria Dominoes took down the national senior championship in basketball, New Westminster Adanacs in lacrosse, and Vancouver Radials in soccer for three significant British Columbia successes.

Harold Wilson of Ingersoll, Ont., drove his craft to supremacy at Washington in winning the annual President's Gold Cup race. Hamilton Leanders won the Canadian Henley event for eight-oared crews over the United States champions, Buffalo Westsides. Later in an exhibition the Leanders defeated Toronto Argonauts, who had reached the final against Harvard University in the Royal English Henley, but did not compete in the Canadian meet.

Jug McSpaden, of Winchester, Mass., took down the Canadian Open Golf championship at St. John, N.B., but Ken Black of Vancouver won back the National Amateur Golf award for the Dominion at Montreal.

Four youngsters—Bill Pedlar, Phil Pearson and Bruce Hall of Toronto and Ellis Tarshis of Montreal—were named by the Canadian Lawn Tennis Association to represent Canada in the Davis Cup matches and they went down fighting to Cuba in the hot sun at Havana. Morey Lewis of Texarka, Tex., took the men's singles title at the Dominion tennis championships at Windsor, Ont., and Elizabeth Blackman of Detroit the women's prize.

Bob Pirie of Toronto, with a string of successes in Hawaii and New York, was the country's No. 1 swimmer.

Calder To Consider Complaint Of Ross

MONTREAL, Dec. 23 — (CP). — President Frank L. Calder of the National Hockey League said yesterday Manager Art Ross of Boston Bruins had lodged a complaint with the league against a "certain action" of Conny Smythe, Toronto Maple Leafs' manager.

"A complaint has been laid against Conny Smythe by Art Ross," he said. "Mr. Smythe will now be given a chance to state his defence for the alleged action."

Violates Clause

Mr. Calder said the complaint claimed Smythe had violated a clause in the constitution of the league, but declined to discuss the nature of the complaint.

(In an interview here Thursday night, Ross claimed Smythe had violated the league constitution by inserting an advertisement in a Boston newspaper which he said constituted "adverse publicity" for the Bruins. He said he had asked the league to fine Smythe.)

ADDED ATTRACTION
AT THE
Y.M.C.A.
TO-NIGHT, 8 P.M.
Simpson Grads
Runners-up Toronto Senior Basketball League '38-'39.
vs.
Peterboro All Stars

SPORTS—DAY BY DAY

Digging Up the Local Dirt With the Odd Chuckle or Two

By CEC PERDUE

Let us extend to readers of this pillar de piffle our hearty wishes for a most merry Christmas. We wish ya all a gorgeous gorge a bunch of presents and a lot of fun over the long holiday week-end. And we wish to say thanks to a host of friends for nice Xmas cards. They came from the city and district, from various centres throughout the province and several from south of the border. A number of leagues remembered us, quite a few officials, some athletes, former athletes and the different sports scribes around and about. Undoubtedly, we missed sending a lot of folks cards, but our best wishes to 'em all—and we hope you people will continue to wade through this column during the winter months.

* * * * * *

Up at the Y.M.C.A. tonight, an exhibition senior men's basketball contest has been lined up, about the only local sports activity this p.m. It's between the Simpson Ave. Grads of Toronto and the Peterborough All-Stars. While the visitors are supposed to be about tops in smooth cage activity, the local gang might crowd 'em plenty—and even yank out a close verdict. Anyway, it promises to be an interesting tussle for followers of the lively hoop sport here.

* * * * * *

Changing The Rooms

Arrangements have been completed between the Brock St. rink management and Hockey Club officers to change the Petes' and Colts' dressing rooms around right away. The intermediates will keep their own room at the west end upstairs but it'll be a little larger this winter. The juniors will move into the remodelled middle hallway up there—the open space where smokers used to gather to swap gossip between frames. There'll be a door leading from the balcony directly into the band-room, too, we understand. The visiting club's room at the extreme east end upstairs will remain about the same, and the little extra room next to it, also. Lighting has been improved up at the arena, and they're busy now putting down flood after flood to get a solid foundation of ice.

* * * * * *

Trenton Fliers' last lineup, in their VanHorne Cup semi-final game, went like this: Goal, Gibson; defence, Cameron and Higgins; centre, Legris; wings, Dryer and Baldwin; subs, McNab, Irvin, Dunning, McLeod, Lemieux, Day and Gathercoll. With troops being shifted frequently now, the Airmen's lineup changes a bit from week to week—and this is permitted by the O.H.A., owing to the war. Lemieux and Irvin of R.M.C. and Ottawa were the latest additions to Coach Toots Holway's puck squad.

* * * * * *

Trouble In Belleville

We're told by a guy who hails from Belleville that Manager Eddie Thomas of the Redmen is really mad enough to bolt the O.H.A. intermediate "A" group. He's peeved at the O.H.A. decision—or is it final yet?—that Gow and Hastie must play for Gananoque, rather than Belleville. We're also told (but dunno how true this is) that Sandy Burrows of Bella Villa, an O.H.A. executive member, made the statement some time ago that Gow and Hastie would not be allowed to play for the Redmen. This was supposed to be before the O.H.A. persuaded Gananoque to enter. And this is what is burning up Skipper Thomas, 'tis said. Now, it's too bad if the Redmen are wrecked under these circs — and just when they have a good squad lined up—but of course the main fault lies in lack of young material developed in Belleville from which to draw good intermediate prospects. Possibly, the Redmen and the O.H.A. could get together on the matter for this winter yet.

* * * * * *

Looks like the Church Hockey League, with a big entry list again, will start playing in less than a week. A number of inquiries have been received by executive men so far and the list closes at a meeting next Tuesday eve at seven in the "Y". Entry fee and forms should be sent at that time, or at least a delegate from each team. Squads wanting to commence play next Thursday will likely be accommodated. An optimistic note is struck by promised entries from St. Andrew's and St. James —church puck absentees for several years. Other teams will be much the same as last season. St. Paul's will have junior and bantam teams, Trinity a juvenile, and probably George St. and All Saints squads in all divisions. Murray St., Mark St., Park St., Knox and St. John's will likely line up as before.

* * * * * *

About The Juveniles

Next Wednesday e'en from six to eight at the Sacred Heart rink, the Grads—the Peterborough entry in the Ontario Juvenile Puck Assoc.—will hold an open workout and boys under 18 are invited to try for berths. Those having birth certificates should bring them along. It is reported another local team may seek a bye into O.J.H.A. playdowns—and is it the St. Peter's squad? We haven't heard officially. Norwood is another district O.J.H.A. team, the next nearest being Bobcaygeon. Last day for entries is next Wednesday; send word to J. H. Stafford at 24 Hayter St., Toronto. The O.J.H.A. isn't connected with the O.H.A.

* * * * * *

Our friends in Hastings, as well as local hockey followers, will like this item from Montreal: "Art Ross can thank Aubrey (Dit) Clapper that his Boston Bruins are riding along at the top of the National Hockey League standing. Clapper, a one-time forward star and rated as highly now that he occupies a defence post, sparked the Bruins to a 3-2 victory here last night before 5,000 fans over Montreal Canadiens. Coupled with a Toronto loss in Chicago, the victory put Bruins in sole possession of first place for the first time this season. The burly Clapper, whose brilliance on defence has long been dimmed by the one and only Eddie Shore, scored the opening and closing goals for the Bruins. His second and winning tally came only a minute after he had returned from a penalty that had allowed Canadiens to tie the score at 2-2. There was an element of luck to the winning goal, but there was nothing wrong with Clapper's first score near the start of the second period."

* * * * * *

Dese, dem and dose: National ball league yearly records will be released next week....And all divisions of the O.H.A. are due to swing into action for the first time this season next week....Again Prexy Fred Dufton of the Cobourg gridders (1939 O.R.F.U. intermediate "B" champs) puts out a nifty Xmas card, showing an action scene by the squad....We should have bracketed the name of Fred King of Bridgenorth with Jack Holland when mentioning the contractors for the local Ski Club chalet job....Baltimore Orioles have climbed to third place in their loop with a win o'er River Vale....Oshawa's junior "B" club has one import at least, a guy named Hewson of Brantford....City Cage Loop will complete its re-organization work at a meeting next week....Petes hope to have a couple more workouts ere starting the season 'gainst Belleville here a week from yesterday....No word lately of the Industrial Hockey League's schedule....And so this week-end there is peace on earth goodwill toward men everywhere—except on the Western Front, the Finnish-Russian border, parts of Poland and the Czech country, as well as the Far East! ....But anyway, a merry Christmas to all readers of this column.

Still Happy

POUGHKEEPSIE, N.Y., Dec. 23.—(AP)—Despite eigth years in an iron lung, 21-year-old Birdsall Sweet grinned today and wished "as merry a Christmas to everyone as I expect to have." He is confident this Christmas and the coming year will be his happiest—nearly a decade since he took to the artificial respirator with infantile paralysis.

ONE AFTER THE OTHER

ST. LEONARDS, England—(CP). Mrs. W. H. Walsgrove, 60, sat in a chair in her kitchen here, collapsed and died. The following evening her husband, aged 56, sat in the same chair, and he died.

Sacred Heart Rink
SKATING TONIGHT
AND MONDAY
3 to 5 and 8 to 10

Canada's Top Athletes For 1939

Voted by Canada's sports editors, in a consensus collected by the Canadian Press, as Canada's outstanding athletes for 1939, fast coming to a close, were the athletes shown here, faces you no doubt will recognize. Top place went to the ball-toting young man in the CENTRE, Fritz Hanson, spearhead of Winnipeg Blue Bombers' attack in their drive to the Dominion rugby crown. Second place was taken by Toe Blake, LEFT, N.H.L. scoring champion of 1938-39 and voted the most valuable player ta his team in the circuit. Behind Blake came Syl Apps, centre for Toronto Maple Leafs, and more recently centre of a greatest-player-of-all-time controversy. Fourth on the list was Vancouver's Ken Black, RIGHT, who had a great year on the golf links, capped by his feat of winning the Canadian amateur crown.

Bucky Walters Ace Pitcher

NEW YORK, Dec. 23.—(AP)—The National Baseball League pitcher of the year was and is William Henry (Bucky) Walters, Jr., of Cincinnati Reds.

The baseball writers who chose him the most valuable player in his league had the same idea several weeks ago, but it took the pitching averages announced today to show what a great slinger the langy right-hander really was during the 1939 season.

He led all hurlers in his league in earned-run rating with an average of 2.29 a game; won the most games, 27; pitched the most innings, 319; most complete games, 31; faced the most batter, 1,283; tied with one other for the most strikeouts, 137; tied with two others for starting the most games, 36; and tied with two others for allowing the most sacrifice hits.

PRO PUCK PERSONALITIES

By Central Press Canadian

Waging a close race with Boston's Frank Brimsek as youngest goalie in the National league, both in point of years and experience, is Claude Bourque, who kicks 'em out for Canadiens. Bourque is half a year older, but 16 days by the calendar and 20 games in the league schedule less-experienced than Mr. Zero. The Frenchmen, who were anything but flying last year, started that melancholy season off with Wilf Cude in the nets. After only five games had been played Cude was forced out of the line-up on doctors' advice, and Bourque, then with a senior amateur team in Quebec, was signed to a pro contract and made his debut a year ago last Nov. 20. Cude came back later to play another string of games, his last on Feb. 19, since which date Canadiens' regular twine-tender has been Master Bourque. The youthful star was born at Oxford, N.S., March 31, 1915, sharing maritime rooting support with Gordie Drillon of Toronto. On his first trip to Montreal to play amateur hockey he found all the positions he sought occupied, and returned home with no great ambition for further puck pursuits. An emergency call took him back and he clicked immediately, remaining in the neighborhood until signed by Canadiens. He's a lightweight, not scaling over 150 pounds. Full name, Claude Hennessey Bourque—which was Burke until he'd been with the Frenchmen a while.

Claude Bourque

THE SPORTS ROUND-UP

By HAROLD CLAASSEN
Associated Press Sports Writer
(Pinch-Hitting for Eddie Brietz)

KANSAS CITY, Dec. 23.—(AP)—Not all the mail arriving at the Tom Stidham home in Norman, Okla., these days is Christmas cards ...Some of it is coming from Houston, Tex., and its Rice Institute...

Steve Pspisil (correct), high school coach at Bertrand, Neb., wins a bag of slightly damaged Christmas tinsel with this alibi: "My kids misinterpreted my pep talk at the start of the year. I told them to go out there and give it to them. They thought I meant the games, too."...

No wonder Nile Kinnick rang the bell. Bob Feller, the pitcher; Buck Shaw, Santa Clara's coach; Earl Walsh, Fordham backfield mentor, and Kinnick all played in the same Iowa cornfield...Papa and Mama Baer lived in the same sector before the birth of their son, Maximilian Adelbert...

Feller recently played the role of a sports writer in a home talent minstrel...He spent the time interviewing a newspaperman...who was cast as Bob Feller...You can get insurance with your ticket that will pay your estate $5,000 if your ticker stops while viewing a national semi-pro baseball game.

CAMP'S NAME APT

PUCKAPUNYAL, Australia—(CP)—The name of this Australian army training camp is particularly apt, it has been pointed out. An aboriginal transcription, it signifies "Death to the Eagle"—in the present case the German eagle.

Pugilistic Practice Replaces Puck Pursuing

Feelings on more than one occasion have run high this season when those two speedy National League crews, Rangers and Canadiens, have met, and here is a scene of fisticuffing from their most recent encounter, won by Rangers, 5-2, giving them a two-to-one edge (with a tie) on the season so far. Dutch Hiller, Ranger left wing, is the party leading with his left, object of the punch being Canadiens' centre, Polly Drouin, who appears to be slapping in retaliation. Bryan Hextall, right wing on the line with Hiller, wards off any possible blows at the left, while getting a close-up at the other side is Doug Young, of Canadiens.

Two Kids Make Tennis Ranking

NEW YORK, Dec. 23 — (AP). — Two youngsters from opposite sides of the North American continent, Welby Van Horn of Los Angeles and Helen Bernhard of New York, were given prominent positions in the top 10's of tennis ranking for 1939 as announced today by the United States Lawn Tennis Association.

Van Horn, a broad-shouldered kid with much of the power if not all of the control of Don Budge, went to the final round of the men's singles championship at Forest Hills last September and thereby won fourth place. No. 1 position, of course, went to Bobby Riggs of Chicago, United States and Wimbledon titleholders.

Miss Bernhard, a diminutive Miss, who, like Van Horn, is barely out of the junior division, spread her accomplishments more generally over the season to advance from 17th place in 1938 to fourth place in 1939. The women's singles rankings also accorded top position, as a matter of course, to Alice Marble, the California blond who likewise won both at Wimbledon and Forest Hills.

Here are the rankings:

Men: 1, Bobby Riggs, Chicago; 2, Frankie Parker, Pasadena, Calif.; 3, Don McNeill, Oklahoma City; 4, Welby Van Horn, Los Angeles; 5, Wayne Sagin, Portland, Ore.; 6, Elwood Cooke, Portland, Ore.; 7, Bryan M. (Bitsy) Grant, Jr., Atlanta, Ga.; 8, Gardnar Mulloy, Coral Gables, Fla.; 9, Gilbert A. Hune, Jr., Washington, D.C.; 10, Henry J. Presoff, Seattle.

Women: 1, Alice Marble, San Francisco; 2, Helen Jacobs, Berkeley, Calif.; 3, Mrs. Sarah Palfrey Fabyan, Cambridge, Mass.; 4, Helen Bernhard, New York; 5, Virginia Wolfenden, Santa Monica, Calif.; 6, Dorothy May Bundy, Santa Monica; 7, Dorothy Workman, Los Angeles; 8, Pauline Betz, Los Angeles; 9, Katharine Winthrop, Boston; 10, Mary Arnold, San Francisco.

LUXURY FOR EIRE

People of Eire spent $37,500,000 on drink, $40,000,000 on tobacco and $5,000,000 on movies and other amusements in the last year.

Are Your Skiis
WINTERIZED
Let us prepare them for the winter with genuine Norwegian Base Wax Pair 50c
Playmor Sports
172 CHARLOTTE ST.

Niagara Falls Blanked By St. Catharine

(By The Canadian Press)

It's going to be a happy Chri mas for Port Colborne Sailors a there's a lot of rejoicing arou the canal town today in keepi with the Yuletide spirit.

For two seasons the Sailors ha been attempting to defeat Toro Goodyears during the Senior schedule of the Ontario Hock Association. They did the trick l night before a wildly-cheering hor folk, winning 6-1 in a gruelli battle. It was Goodyears third l this year.

St. Catharines Saints and Ham ton Dominions also have cause f a little Christmas celebration. T Saints—only other team to be Toronto—blanked Niagara Fa Cataracts in the Falls 3-0 to st in first place, while Dominio walloped the winless Galt Moos men 8-4 at Hamilton.

Goodyears' ganging tactics co tributed to their downfall. Behi 2-1 in the final period, Edd Powers' Goodies sent every man the attack and the Ports show they were great opportunists breaking away for four clean goa The game ended in a melee players when Toronto claimed have scored a second goal just the final bell rang. The goal disallowed and a few punches we swung before the players left t ice.

Goney McGowan and Lloyd Fit gerald led the Tars' attack. M Gowan scored two goals and earne two assists. Fitzgerald had thr assists and two goals. Earl Laroch and Tommy Thompson were t other Sailor scorers. George Imlac punched home the Toronto goal.

Seventeen penalties, including misconduct to Steak Morrison the Falls for arguing and a majo to Mac McCracken of the Falls, en livened the Niagara game. Th Saints suffered a setback whe Harry Doran, clever forward, frac tured his wrist when he ran int the boards in the second period.

Pete Backor started the Saints o victory road with a first-perio goal while the league's leading he man, Jack Astle of Cataracts, in the penalty box. Bill Mocha an Jack Boyd were the other scorers

Despite the presence of Walte Greig of Brantford and Jack Hogar formerly of Detroit Pontiacs of th Michigan-Ontario league, Ga could not get going against th Dominions. For the past severa days, Dominions have protested that Greig should be their pro perty.

Hughie Barlow, Hamilton cen tre, scored three goals.

We Thank You
Christmas Cheer
FOR YOUR PATRONAGE DURING THE YEAR
and extend to you our greetings. May your lives in 1940 run as smoothly as your cars do after we service them.
NORM EDGAR
Hunter St. E. Phone 5492

WISHING EVERYONE A JOYOUS CHRISTMAS AND PROSPEROUS NEW YEAR
SUGDEN and SHADGETT
Auto Body and Fender Repairs and Painting

SKATING TONIGHT
Also Christmas Afternoon and Night
ALL SAINTS' RINK
Monaghan Road, 1 Block South Prince Wales School
8 P.M. to 10 P.M.
Admission: Adults 20c, Children 15c
SEASON'S TICKETS
ADULTS 1.50 - CHILDREN 1.00

Dancing « THE WORLD OF THE THEATRE » Amusements

Where to Go New Year's Eve
BY THE LAKE, COBOURG
NEW YEAR'S EVE SUPPER DANCE
The Chateau By-The-Lake
COBOURG
- SUPPER served Sunday 11.00 to 12.00 p.m.
- DANCING 12.05 to 4.00 a.m. Monday.
- MUSIC by Lloyd Budge and his 9-piece Orchestra.

Hats - Caps - Novelties
Reserve your table early $3.50 per couple
PHONE 390

CHRISTMAS DINNER

We will serve a full course Christmas Dinner on Monday and Tuesday 75c and children 45c. Patrons may get the regular dinner if they wish.

HOLLYWOOD CAFE
A SINCERE YULETIDE GREETING FROM THE MANAGER & STAFF

MAYFAIR CAFE
OLD ENGLISH YULETIDE DINNER
75c

Bill of Fares
Salted Almonds
Crisp Celery Heart Stuffed Olives
Christmas Canape
Consomme Princess Mock Turtle a la Francaise
Fillet of Gray Lake Trout St. Leu
Golden Peach au Crouton
Chicken Patties a la Reine
Sancho Panza
MEAT COURSE
Filet Sirloin of Beef Provencale
Blue Point Fritters, Bonne Femme
Tournedos Belle Helen
Knickerbocker Supreme of Chicken
Christmas Young Turkey Giblet Gravy Cranberry Sauce
Roast Prime Rib Beef Yorkshire Pudding
VEGETABLE
Creamy Mashed or Persillade Potatoes
Brussel Sprouts au Creme
DESSERT
Colonial Plum Pudding Hard Sauce
Apple Pie and Cheese Hot Mince Pie
Pumpkin Pie and Whipped Cream
Chocolate Sundae
Assorted Cakes Fresh Fruits Mixed Nuts
Hot Roll and Butter Beverages

Phone for Reservation
Children 50c

Bring the Family For Christmas Dinner
TO THE
ELITE
SPECIAL CHRISTMAS DINNER
Relish Celery Hearts Green Olives
Assorted Nuts and Candies
Home Made Chicken Broth or Tomato Juice
Roast Ontario Turkey Cranberry Sauce
Stuffed Milk Fed Chicken Sage Dressing
Grill Beef Tenderloin Fresh Mushroom
Roast Young Goose Crab Apple Jelly
Roast Leg of Lamb Mint Sauce
Extra Cut of Beef Asparagus Tips
Elite Special Grill L.P.B.M.
Parisian Omelette, Fried in Butter
Broiled Club Steak with Dill Pickle
Fried Leg of Chicken American Style
Grill Lamb Chops Caponi Style
VEGETABLES
Whipped, Steamed or French Fried Potatoes
Buttered String Beans or Green Peas
DESSERT
Christmas Plum Pudding Hard Sauce
or Choice Pies

The Elite Grill Will Be Closed Until 4.30 p.m. on Christmas Day to enable the Staff to Celebrate Christmas.

FROM 4.30 UNTIL 9.00 P.M. ENJOY A REAL
Christmas Dinner in the Grill 65c
Children, 50c

PHONE 6742 FOR RESERVATIONS
We Wish All Our Patrons a Merry Christmas and a Happy New Year.

Senior Hockey In Manitoba Tries For Comeback

WINNIPEG, Dec. 23—(CP)—The weatherman has treated Western Canada's hockey leagues roughly so far this year, hitting small town teams especially, cutting down practice sessions and hurting financial resources through lack of home games.

The mild weather has had its effect on the standings of the Alberta and Saskatchewan senior leagues, both of which opened schedules more than a month ago.

In both leagues the "big city" tams are on top, with the towns trailing.

Senior hockey in Manitoba is attempting a comback after laxing in the doldrums since 1932. Raids on the Manitoba hockey crop by the Maritimes started hockey around Winnipeg on the downgrade and later excursions to England kept it down. At one time there were about 60 players from Manitoba playing overseas.

The first game of the reformed league was played Wednesday, Clarks defeating Lombards 2-1. The other two teams in the circuit are Stonewall and University of Manitoba. Varsity also intends to play in the Western Intercollegiate league.

Most of the action in British Columbia West Kootenay league has been between Nelson Maple Leafs, Trail Smoke Eaters and Gonzaga University of Spokane, Wash. Kimberley stands at the head of the league with a victory in its only game played, Nelson second and Trail third. Gonzaga has lost all its eight games.

The Lakehead's Thunder Bay league which last year produced the Allan Cup winning Port Arthur Bearcats, is scheduled to open on Christmas Day.

Saskatchewan has produced the best balanced league so far. Regina Vic-Aces now hold a one-point lead in the standings over Saskatoon, with Moose Jaw, Yorkton and Flin Flon trailing in that order. Although Flin Flon has —— out of five played, it has scored 13 goals to their opponents' 20.

Christmas Day
TURKEY ROLL
MON., DEC. 25
10 A.M. to 2.30 P.M.

1ST PRIZE
(High 3 games)
2ND PRIZE
(Blind score)

OPEN BOWLING
FROM 10 A.M. ON

NEXT WEEK BOWLING FOR FOWL
AFTERNOON OR EVENING
Winners chosen by blind score.

Leagues have discontinued for holiday season.

"BOWL FOR HEALTH"
DUFFUS Recreation Academy
TEL. 9068 16 ALLEYS

H-O-C-K-E-Y

By The Canadian Press
MICHIGAN-ONTARIO
Stratford 3, London 2
Holzbaughs 5, Pontiacs 0
O.H.A. SENIOR
St. Catharines 3, Niagara Falls 0
Port Colborne 6, Goodyears 1
Hamilton 8, Galt 3
U.S. EASTERN AMATEUR
Washington 8, River Vale 2
O.H.A. JUNIOR "B"
Woodstock 5, Kitchener 3
Brantford 15, Hamilton 3
Waterloo 9, Galt 2
KINGSTON JUNIOR
Regiopolis 2, Napanee 0
QUEBEC PROVINCIAL
Sherbrooke 8, Quebec 3
CAPE BRETON SENIOR
Sydney 5, Glace Bay 2
SENIOR EXHIBITION
Cornwall 6, Valleyfield 3
SASKATCHEWAN SENIOR
Yorkton 8, Saskatoon 1

Remember When—

Two years ago today ex-champion Jack Dempsey announced he would launch a "white hope" contest among Canadian and United States boxers to unearth a white contender to take the heavyweight boxing crown from Joe Louis. Dempsey's plan failed to produce any dark horse capable of meeting Louis, second colored fighter to hold the world title.

Christmas Dinner
75c

Enjoy a delightful full course turkey dinner in our new, air-conditioned restaurant on Christmas Day. We are prepared to handle small or large groups and our service will please you.

The Manager and Staff Wishes All Patrons and Friends a Very Merry Christmas.

PARIS CAFE
WEST SIDE GEORGE ABOVE HUNTER

SPECIAL DINNER FOR CHRISTMAS
Full Course Turkey Dinner
at 75c
DELUXE CAFE
UNDER THE TOWN CLOCK, GEORGE STREET

At The Regent Christmas Day & Tues.

Martha Raye and Joe E. Brown in "$1000 a Touchdown" ace comedy hit.

Winnipeg Girl Is Acclaimed By Writers As Leading Canadian Woman Athlete

TORONTO, Dec. 23.—(CP)—Like many another athlete, Mary Rose Thacker may never get a chance to show her real ability because of cancellation of the 1940 Olympic games. For the moment, she will have to be content with laurels to be won on this continent.

Pretty Mary Rose, at the age of 16, won the Canadian and North American figure skating championships this year in her first attempts. There seems to be no other fields for the Winnipeg girl to conquer right now, for South America doesn't go in for that sort of thing and other continents are otherwise engaged.

Sports writers across the Dominion, polled by The Canadian Press, agreed yesterday that Mary Rose was the leading Canadian woman athlete of 1939. Some marked their ballots for her alone, though they were given three choices.

Mary Rose gained the title by four points over Jeannette Dolson, Toronto's 21-year-old sprinting star. Miss Dolson held supremacy over all others in the Canadian track and field championships for the fourth straight year, after bowing to Helen Morrison in Toronto in the Ontario meet.

Fights

(By The Associated Press)

New York—Petey Scalzo, 125¾, New York outpointed Simon Chavez, 124., Venezuela, (10); Mike Kaplan, 142, Boston, outpointed Eddie Brink, 144¼, Scranton, Pa. (8).

West Palm Beach, Fla.—Jimmy Shepard, 165, Springfield, Ill., stopped Silent Robinson, 167, Huntsville, Ala, (3).

Hollywood—Junior Munsell, 186, Ponca City, Okla., knocked out Jack Roper, 209½, Los Angeles, (2).

San Diego, Calif. — Sonny Boy Walker, 205, Phoenix, Ariz., outpointed Chuck Crowell, 216, Los Angeles, (10).

HASTINGS DANCE
MIDNITE FROLIC
RIVERSIDE PAVILION
CHRISTMAS EVE
SUNDAY, DEC. 24, 12.05
Novelties Prizes
Noisemakers
Ladies 40c - Gents 50c

RYE'S PAVILION TO-NIGHT
JIMMY DUFFUS AND HIS MUSIC
Christmas Night Dance to Mose Yokum
Admission 10c Dancing 5c
Free bus service after dance

DANCING TONIGHT at the **Elite Nite Club** to the Music of
DEAN DOLSON AND HIS ORCHESTRA
Admission
Gents 50c — Ladies 25c

Join Our Christmas Eve Frolic
SUNDAY MIDNIGHT at 12.05
DEAN DOLSON And His Orchestra
Admission
Gents 50c — Ladies 35c

The Manager and Staff of the Elite Wish You All a Merry Christmas
Don't Forget our Quiz Program Sunday at 9.30 p.m.

FROM THE MANAGER AND STAFF OF THE
New CENTRE THEATRE
LAST TIMES TO-DAY
GINGER ROGERS and FRED ASTAIRE—in
"The Gay Divorcee"
ALSO
Chas. Starrett and the Sons of the Pioneers in
"Outlaws Of The Prairie"

GRAND CHRISTMAS HOLIDAY SHOW
Starts Monday at 1.30 p.m. Matinee
FREDDIE BARTHOLOMEW
W. C. FIELDS
EDNA MAY OLIVER and Big Cast, in
"David Copperfield"
Also Showing
"SWING TIME IN THE MOVIES"
Musical Comedy in Technicolor
Mickey's Grand Opera Walt Disney Cartoon
Latest News Happenings
Christmas Day Matinee Prices As Always: Adults 20c - Children 10c Until 6.30 p.m.

BEST WISHES OF THE SEASON!
Merry Christmas To One and All!

Regent MONDAY & TUESDAY 2.30 - 7.00 - 9.00
Special Holiday Attraction

"$1000 A TOUCHDOWN"
ADDED ATTRACTIONS
Stooge Comedy—Oily to Bed, Oily to Rise
Fox News and Cartoon
Last Times To-night, at 7 & 8.30
BUCK JONES in LAW OF THE TEXAN
Also THEY ASKED FOR IT
NOTE—There will be no show Sunday midnight, Dec. 24th.
SPECIAL! PLEASE NOTE:
Foto Night Is Wed. Night
$65 Offered For a Photo

190,000 Finns Holding Russian Army

WASHINGTON, Dec. 23 — (AP) —Finland, by authoritative neutral estimates, probably has only 190,000 combat troops opposing the Russians on all fighting fronts.

Military men closely following the Russian invasion said to-day that this was a liberal estimate, based on a rule of thumb calculation of five per cent. of the population.

For every soldier at the front there are normally several behind the lines, and Finland is credited with only 400,000 men in uniform. Men of 40 were summoned to the colors this week.

Hammering at the Finns are considerably larger forces of Russians, but authoritative estimates are lacking as to their numerical superiority. By one report 17 divisions, or upwards of 300,000 Red troops, have been massed against the so-called Mannerheim Defence Line alone, but experts discount the figure because the narrow Karelian Isthmus limits the number that may be employed.

Soviet Russia has perhaps 18,000,000 troops and at least partially trained reserves, forming the world's largest store of military manpower. Some authorities believe that only 2,000,000 or so now are in actual service. They are divided into three main armies, only one of which is employed against the Finns.

3 Million Each.

By contrast, Germany and France are each believed to have 3,000,000 men in uniform, with a third or fewer manning the western front defences.

Wartime censorship and the rapidly shifting military picture make naval tonnage and warplane production as difficult to estimate authoritatively as the size of land forces. These figures, revised from the best available semi-official sources, present a composite picture of the military might of the major European belligerents and of Italy, largest European power on the sidelines:

Men Under Arms—Great Britain, 900,000; France, 3,000,000; Germany, 3,000,000; Soviet Russia, 2,000,000; Italy, 900,000.

Naval Tonnage (as of July 1) — Great Britain, 2,079,863; France, 815,531; Germany, 541,023 Russia, 290,589; Italy, 717,920.

Firts Line Warplanes — Great Britain, 4,500; France, 1,000; Germany, 7,000; Russia, 4,000; Italy 3,000 to 5,000.

Monthly Plane Production Rate—Great Britain, 1,000; France, 300; Germany, 1,400 to 2,000; Russia, 500; Italy 500 to 1,000.

Cobourg Road School Concert Big Success

HASTINGS, Dec. 23—(ENS)—The annual community concert of the Cobourg Road School, under the direction of the teacher, Miss Kathaleen Crosson, was held on Wednesday evening before a large and appreciative audience. Donald Beamish made a capable chairman.

The first part of the program was provided by the school pupils, with their songs, recitations and choruses.

The second part was the presentation of three-act comedy, "Deacon Dubbs," by the young people of the section. The performers kept the audience in gales of laughter from the beginning of the play to the end. The cast: Mrs. John Cleary, Mrs. Bruce Trotter, Miss Kathaleen Crosson, Miss Irene Gibson, Miss Winnifred Beamish, Messrs. Leo Gibson, Howard Porter, John Gibson, Eric Pulfer and Jack Smith. Between acts music was furnished by Messrs. Don Beamish and Richard Williams.

The school program included an opening chorus, "Deck the Hall"; recitation by Dorothy Oliver; recitation, David Cook; dance by four little juniors, Dorothy Oliver, Shirley Keogan, Sarh. Beamish and David Cook; recitation, Danny Cleary; recitation, Shirley Keogan; chorus, "Away In A Manger"; recitations, Howard Richardson, Samuel Beamish, Lyle Cook, Paul Smith; chorus, "Little Wooden Shoes"; solo, "I'm the Man with the Mandolin," by Howard Richardson; recitation, Eddie Smith; duet, "Tell Me Little Gypsy Maid" by Donna and Isabell Beamish; recitation, Helen Lamey; tap dance and solo by Marguerite Kelleher; recitation, Dan Smith; solo, "Over the Rainbow," by Helen Richardson; recitation, Isabelle Beamish; solo, Helen Lamey; dance, Donna Beamish; dance by Marguerite Kelleher.

Santa then arrived and distributed gifts from the well-laden tree.

WHEN YOU BUY

Insurance be sure you get the protection you need. For Reliable Insurance Counsel with adequate coverage in sound companies

CONSULT

Davis - Thompson

COMPANY

Insurance and General Agency
Real Estate
Established 1858

433 George Street. Telephone 4724

Firemen Survey Their Work of Bringing Happiness To Many Children

There shouldn't be a child in all Peterborough this Christmas who thinks Santa Claus has forgotten him. For firemen yesterday delivered more toys than in any of the more than ten years they have been repairing and painting toys. This picture gives some idea of the number of toys that were made like new, and of their quality, although not all are shown here by any means. Part of the staff that worked on the toys is shown here, with Adjutant Buckley of the Salvation Army, Alderman Malcolm McIntyre, and Mayor James Hamilton. Fire Chief George Gimblett and his staff make up the others in the picture.

(Examiner Staff Photo.)

Mrs. Lean Heads Centenary W.A.

ROSENEATH, Dec. 23—The regular and annual meeting of Centenary United Church W.A. was held on Thursday afternoon in the church, with Mrs. N. Lean, president, in the chair.

The financial statement presented by the treasurer, Miss Hilda Arthur, showed real achievement by the 15 members of the society. Beginning the year with a balance of $19.14, the society has raised approximately $127. This amount was raised through sales of quilts, a bazaar, an ice cream social, sales from the "surprize box" and other efforts.

The society has donated $75 to the church treasury, and $10 to the M. and M. fund. There is a balance on hand of approximately $18.

Miss Jessie Sherwin presided over a Christmas program which included the following numbers: a reading, "Christmas," by Miss Emma Shewin Mrs. D. Timlin read "Many Changes Since Father Hung His Sock"; Jean Edington sang a Christmas song, as did Lawrence and Allan Beech; Mrs. M. Brown read "Shall Ever a Star Shine as the Bethlehem Star," and Miss Hilda Arthur's contribution was "Christmas Bells"; Mrs. Eugene Beech read an article, "Christmas Rights," and Mrs. A. Elder contributed a reading also.

Rev. E. Beech had charge of the election of officers. Mrs. N. Lean was re-elected president; vice-president, Mrs. D. Timlin; secretary, Miss Emma Sherwin; treasurer, Miss Hilda Arthur; Sunchine Convener, Miss Jessie Sherwin; pianist, Miss Hilda Arthur.

Mrs. I. Skuce and Mrs. B. Arthur moved a vote of thanks to the officers for their faithfulness.

Misses Emma and Jessie Sherwin offered their home for the January meeting.

Albert McBrian of Cadillac, Michigan, accompanied by his daughter, Mrs. Ray Campbell and Mr. Campbell of Lansing, Michigan, visited the former's niece, Mrs. A. Nill, during the week.

Mr. and Mrs. George Hoover left on Friday to spend Christmas in Buffalo.

MAGPIE RAIDED

CAULFIELD, Australia—(CP). — A belligerent magpie has become an aerial raider on the grounds of a girls' school here. Swooping from its base in high trees, the bird has launched many fierce attacks which send pupils and teachers scurrying.

Christmas Concert Is Presented By United Church Sunday School

CAMPBELLFORD, Dec. 23. — An enthusiastic audience attended the annual Christmas concert given under auspices of St. John's United Church Sunday School on Wednesday evening. The affair was a distinct success with most of the credit going to the teachers and instructors.

Opening the program after a brief introduction and appropriate Christmas story by Harold A. Twigg were the pupils of the kindergarten section under the direction of Mrs. A. E. Wragg and Miss Doris Mason, who provided a number of recitations in harmony with the season. Those who took part in this included Barbara Fox, Charles Reynolds, Janet Sills, Gerald Sills, Anne Palliser, Jackie Morgan, Paul McPherson, Carol Weston, and Dorothy Ferris.

Mrs. H. Pearse was in charge of the primary group which provided the second part of the program which also consisted chiefly of recitations and songs from the platform gaily decorated with evergreen and Chrismas trees with colored lights. Assisting in that section were Dorothy Fairman, Janet Stewart, June Ames, Barabar Ellis, Marjorie McComb, and Carrol McArthur. Twelve other boys and girls of the same class told a Christmas story with each reciting a small part. This was followed by singing the carol, 'Away In A Manger."

The combined classes of Charles Jeffs and Frank McKelvie offered as their contribution a pageant in three parts entitled "The Shepherds Who Did Not Go." This was well portrayed by the following cast: the Shepherds, Ralph Osborne, Ross Taylor, Charles Bertrand and Jack Connor; Abraham (owner of the flocks), Gerald Sloggett; servants of Abraham, Charles Diamond and Douglas Free; Mary the Madonna, Diane Ironside; Joseph, Frank McKelvie. The entire action and scene took place before a campfire on a hillside near Bethlehem and with the cast all appropriately costumed the effect was most realistic.

A second pageant, "When the Star Shone" was then presented with the following cast: Mrs. Goodhurst, Madeline Lisle; Maggie (the maid), Ruby Jones; the grandchildren, Billy Scott, Nellie Field, Thomas Fox and Barbara Greig; the children of Judea (who entered bearing lighted candles), Helen Weston, Betty Scott, Alex Johnston, Morley Maxwell; Deborah, Violet Abernethy; Little Sister, Joan Wilimink; the Angels, Enid Malcolm and Betty Fairman; the Madonna, Diane Ironside. Music was provided throughout by the junior chorus.

At the conclusion Santa Claus who had been eagerly awaited by the young folk all evening arrived and distributed small bags of candy and the chairman expressed thanks to all those who had assisted in preparing the program including Mrs. W. F. Scott, Misses Dorothy Henson and Gladys Stephen, Mrs. G. N. Maxwell.

How to combat avalanches and the strong winds which accompanied them was studied at a 3-day conference of scientists in Moscow.

Led Astray

Stockholm, Dec. 23 (AP) THE newspaper Social-Demokraten reported without confirmation today that the entire Terijoki Finnish Communist "people's government" had been arrested by Russia because they had misled Joseph Stalin concerning Finland's military strength.

Kafter Russia invaded Finland a "people's government" headed by the Communist Otto Kuusinen was set up in Terijoki, a Finnish town near the Russian border. Russia later signed a mutual assistance pact with this "government."

Harwood Pupils Honor Teachers

HARWOOD, Dec. 23 (ENS). — Teachers and pupils of the Public School presented their annual Christmas entertainment in the hall on Thursday evening to a large audience.

Pupils of the Junior Room, with their teacher Miss Helen Moyer, presented the first part of the program, which consisted of songs, dialogues, and recitations. During the intermission Miss Hoskin, principal of the school, who is leadinv at Christmas, was called to the platform by the chiarman, E. Drope. Miss Jean Shearer read an address and Miss Barbara Zufelt presented her with a suitable gift on behalf of the senior pupils.

Miss Moyer, who has been appointed principal, was also presented with a gift from the junior pupils by Tereasa Callahan and Merla Kelly read the address.

The second part of the program was presented by the senior pupils. Santa Claus arrived and distributed the gifts from the decorated tree. The juniors sang a farewell song as he left the hall.

Personals.

Miss Jean Shearer spent a few days recently in Torbnto.

Mr. and Mrs. Neil Corkery, Peter and Kathleen, left on Thursday to spend the Christmas holiday with her parents in Buffalo.

Joy and Margaret Hoskin of Cobourg attended the concert here on Thursday evening.

Miss Anna Wade, who has been visiting in Buffalo, has returned home.

T. Callahan has returned home after spending two weeks with relatives in Cleveland.

Harwood friends were sorry to hear of the death of C. Roddy of Cobourg this week. Mr. Roddy was a most faithful bread truck driver through this village for the past thirteen summers and he will be long remembered by a wide circle of frietnds. Failing health caused him to give up his bread route a short time ago. It is remarkable to note that in his thirteen summers never once did he disappoint his customers.

ADMIRALTY TAKES SHIPS

Many ship used by British fishermen in catching fish for making cod liver oil have been taken over by the Admiralty for war purposes.

Germany Feeling British Oil Seizures

LONDON, Dec. 23 — (CP). — The Royal Navy has confiscated enough gasoline destined for Germany to provide power for fifty Nazi twin-engined bombers to raid this country every day for a year and a half.

This was one of the computations made yesterday by British Government economic experts whon emphasizing the serious effect the Allied two-way blockade is having upon Germany's war effort.

Judging from Germany's clandestine attempts to import certain goods through neutral countries, it is believed here the Nazis are getting short of several primary commodities, especially gasoline, fats, copper, zinc and cotton.

Shortage Conjectural.

How short they are is a matter of conjecture, but in recent weeks they have been making repeated attempts to replenish their stocks of these goods—and usually failing to run them through the blockade.

In modern warfare there are few products more important than gasoline and Germany is one of the few major powers without oil deposits. There have been many estimates of the extent of Germany's reserves of this vital product, including one—which is not believed here—that she has only enough for one sustained major offensive by land, sea and air.

Economic experts believe, however, that Germany is definitely short of gasoline and that this is probably one of the reasons why the German air armada has not made an appearance over Britain.

Speed Kings In The British Army Are Ready To Go

Even in wartime, Sir Malcolm Campbell cannot forsake his mania for speed and gasoline engines. Now a captain in the British army, he is shown here as he inspected his motorcycle company, which is at present undergoing extensive training in England. When their training is completed they will proceed to France as dispatch riders.

Season's Greetings

I am sure, that the foremost wish of every citizen of the City and County of Peterborough at this season of the year and the one to which I most heartedly subscribe, is: "Peace on earth, good will toward men."

I do not believe that any of us thought one year ago when we were buying our Christmas gifts, that Christmas, 1939, would find Canada and many other countries in the world engaged in another war. I know that we all prayed for a peaceful solution. We all felt that the pleas for peace would and should be heeded so that there would be peace on earth. These pleas were not heeded and our enemies now know that every Canadian stands solidly behind the British Empire and her Allies to fight with the determination to win, so that the peace-loving people of the world can unite together in the best interests of mankind and PEACE. You have no doubt, I have no doubt as to the result of this conflict, as right is right, and victory will be ours.

With that thought in mind, I take this opportunity to extend to the citizens of Peterborough County, irrespective of political affiliations, on behalf of myself and officers of the Peterborough County Conservative Association, a Merry Christmas and a sincere wish, that good health, happiness and prosperity will be yours for the New Year.

Gordon K. Fraser

President of Peterborough County Conservative Association, Provincial and Federal, and Official Conservative Candidate for West Peterborough Federal Riding

Sure there's a Santa—

YOU'RE IT——

We Know Because—

we've been playing hosts to hundreds of you, and it's been a real pleasure — fun because we're Santas ourselves—and even though in the rush of the past few weeks, maybe service hasn't been as prompt as usual we thank you for your continued patronage and trust that we may continue to serve you.

HALL'S

Merry, Merry Christmas—

A sincere wish from each and every one of us to every one of you. A pleasure it is indeed to turn aside from the every day routine of serving you in a business way, and express to you our friendly greetings. May 1940 bring you happy memories, joyful hours and thoughts of old friends.

HAPPY 1940

THE STAFF AT HALL'S.

Store Closes To-night at 9.30 And Remains Closed Till Wednesday At 9 A.M.

Forgotten Anyone? Hurry to Us—

In the last few hours left to shop you can depe nd we will do our utmost to see that even to the last minute we will gladly help belated shoppers solve last minute gift problems. Stock is not complete by any means, but you're bound to find suitable gifts at interesting prices.

Specially Priced Clearing Groups Throughout the Store

What's left in Toyland are toys for Kiddies of all ages at particularly low prices.

RICHARD HALL LIMITED

Get Your Supply of Winter Fuel Now. See No. 7 on Classified Page.

The Peterborough Examiner

If Your Radio Needs Repair See No. 34 on the Classified Page.

VOL. LXXXII, No. 147 PETERBOROUGH, SATURDAY, DECEMBER 23, 1939 PAGE 11

Robert Graham 100 Years Old Christmas Day

TORONTO, Dec. 23 — (CP). — Robert Graham, who was born on a sailing vessel coming over from Ireland on Christmas Day in 1839, will celebrate his 100th birthday anniversary on Monday still eagerly interested in the life that goes on about him.

Graham's parents settled near Madoc when they arrived here, and for many years he worked in logging camps of Eastern Ontario. He has never worn glasses, still has all his own teeth and attributes his sturdy physique to the facts that he has "always worked outdoors and drunk lots of good whisky."

He reads the local newspapers and takes a sharp interest in civic politics, attending meetings at which his son Charles H. Graham speaks, seeking election as Alderman for Ward 5.

His wife, the former Susanah Castle, of South Monaghan Township, five sons, four daughters and 46 grandchildren will help him celebrate his birthday. All live in Toronto except one son Richard and his three children, who make their home in Peterborough.

SEE FATHERS FIGHT

MELBOURNE, Australia — (AP). —The clock was turned back in a Melbourne theatre where to-day's army saw films of the Australian Imperial Forces of the last war on active service.

DOUBLE 49
TAXI
Dial 4949
ROSE TAXI SERVICE

W. R. TURNER
Phone 4971 195 Simcoe St.
Heating—Plumbing
Tinsmithing
CONTRACTING, JOBBING, REPAIRING
"CRANE" PLUMBING FIXTURES
"HECLA" FURNACES
"IRON FIREMAN" STOKERS
IMPERIAL (ESSO) OIL BURNERS

$50 to $500 Household
LOANS
one year to pay
No endorsers • quick service

Size of Loan	Cash you Receive	12 Monthly Payments
$ 90	$ 81.20	$ 8
96	83.04	8
120	102.84	10
144	124.04	12
180	156.80	15
240	211.40	20
300	266.00	25
312	282.00	30

Payments include all charges. No fines or extras. Equitable rebates on prepaid loans. No credit enquiries of friends or relatives. Rates Authorized by Special Act of Dominion Parliament.
CENTRAL FINANCE CORPORATION PETERBOROUGH
Second Floor, Kresge Building, 385 George Street Phone: 8661
An Act of Dominion Parliament has been passed, changing the name of Central Finance Corporation to Household Finance Corporation of Canada, effective January 1, 1940. This will involve no change in management or personnel.

Still At Helm

Ernest W. Seeney, who has been re-elected reeve of the village of Havelock for his fifth term in office.

Lakefield Gives D. H. Webster An Acclamation

LAKEFIELD, Dec. 23—(ENS).—D. H. Webster was reutrned by acclamation to the Hydro Electric Power Commission of Lakefield at the nominations of Friday night. Four were nominated for reeve, eleven for the four council seats, and seven to the Public School Board.

Those nominated were:

For Reeve—Charles S. Tanner, nominated by W. J. Charlton and D. H. Webster; G. D. Scriver nominated by J. R. Hill and George Graham; F. L. Erskine nominated by W. J. Charlton and Ed. Watson; G. D. Scriver nominated by J. W. Sharman and R. J. Knox.

Hydro Electric Power Commission: D. H. Webster nominated by Roy Bullock and Frank S. Coyle.

Councillors — George Graham, nominated by S. J. Charlton and D. H. Webster; George Charlton, nominated by D. H. Webster and S. J. Charlton; J. R. Hull, nominated by G. D. Scriver and George Graham; Earl Edwards, nominated by Frank S. Coyle and Roy Bullock; John Hendren, nominated by James Sharman and Frank S. Coyle; Alf. Hudson, nominated by James Sharman and W. J. Hendren; George Charlton nominated by George Graham and J. R. Hull; George Graham, nominated by J. R. Hull and George Charlton; George Graham nominated by Alex MacDonald and Bruce Preston; George Graham nominated by Roy Bullock and Frank S. Coyle; George Charlton, nominated by D. H. Webster and S. J. Charlton.

Public School Trustees — E. W. Bailey, nominated by W. J. Charlton and G. D. Scriver; Roy Bullock, nominated by J. R. Hull and George Graham; F. L. Erskine, nominated by B. Q. Dench and D. H. Webster; F. L. Erskine, nominated by W. J. Charlton and J. R. Hull; F. L. Erskine, nominated by D. H. Webster and S. J. Charlton; Roy Bullock, nominated by S. J. Charlton and D. H. Webster; Roy Bullock, nominated by Frank S. Coyle and Albert E. Graham.

Moscow players recently played a chess match again contestants representing 10 Arctic stations, the moves being transmitted by radio.

Christmas Eve Frolic

LEGION HALL
Sunday Midnight at 12.05
Jimmy Duffus
AND HIS MUSIC
Admission: Gents 50c, Ladies 35c
MAKE UP A PARTY AND JOIN THE CROWD FOR A GOOD TIME

Best Christmas Wishes

May the Best of the Season be Yours this Christmas and the New hold Bountiful Prosperity

M. E. KNOX
JEWELLER
388 George St.

M. H. Johnston Is New Reeve Of North Monaghan

Melville Johnston was elected Reeve of North Monaghan township by acclamation at a nomination meeting in the County Council chambers last night. He replaces James Milby, reeve for the past four years, and Warden of the county in 1939. Mr. Milby declined to stand for re-election. Mr. Johnston has been Deputy-reeve for the past six years.

Two were nominated for the post of Deputy-reeve, John Barnes by Bert Cunningham and Clarence Laing; and A. W. Archibald by H. E. Naish and F. G. White.

For council six were nominated to fill the three posts. They were: Walter Brown, by Bert Cunningham and Clarence Laing; Harold Cassan, by F. G. White and H. E. Naish; W. J. Grady, by Leslie Bristow and Herb Bourne; James S. Roberts by Herb Bourne and Horace Naish; A. J. Arnott, by C. H. Hotson and E. J. Hotston; and John Barnes by Clarence Laing and Bert Cunningham.

The names included all members of last year's council with the exception of Reeve Milby, and also included Walter Brown, Harold Cassan, and James S. Roberts.

Scarcely a rate-payer other than the nominees and their nominators were present at the meeting, which had been transferred from May's School to the Court House because a record crowd had been anticipated. In previous years North Monaghan nominations have been held in the afternoon at May's school, but the time was made later this year on request of the Ratepayers' association, whose members felt greater interest would be shown in a night meeting which could be attended by ratepayers who were working in the afternoon.

The entire council paid homage to their retiring reeve, and Melville Johnston made a presentation on behalf of the council and clerk to Mr. Milby of a beautiful silver dish. Absent from the meeting, Mr. Milby was brought to it for a few minutes by Clerk Bruce Johnston. A letter from him was read earlier, in which he declined to stand again for election.

He said that the township was in an enviable position financially, a position far better than most municipalities in the province. He had dealt fairly with both rural and suburban sections of the township during his tenure of office, he believed, and expressed gratitude to all members of the council, the clerk, and the road superintendent, for the co-operation they had given him. He said he had served the council faithfully for seven years and that he believed it was time for him to retire and pass along the job to another man.

Reeve Milby's claim that the township was in a sound financial position was borne out by H. B. Rye, former Reeve and former Warden of the county, who acted as chairman of the meeting last night. Mr. Rye said that the township is now in the "soundest position financially it has ever been in."

Reeve-elect Johnston, when he made the presentation to Mr. Milby, spoke in high praise of the retiring reeve. He said he had always envied him his splendid war record and the way in which he returned from France to reach the highest municipal honor his county could bestow on him. Enumerating his accomplishments as Reeve of North Monaghan, Mr. Johnston said that it was due to Mr. Milby that the township now has street lighting, much reduced sewage disposal costs, oiling and mulching of roads, a police system, and snowplough and snow fence systems in operation. He had been successful in his dealings with the Provincial and Dominion governments, and had been a worthy representative of his people.

Of his activity as Warden of Peterborough County, Mr. Johnston laid his finger on the expedition of all county school children to Toronto last summer to see the King and Queen, as being Mr. Milby's crowning achievement. "Those youngsters will remember that trip all their lives and they'll remember it was Jimmy Milby who took them up there," he declared.

"Mr. Milby has not only upheld the dignity of this township in the county of Peterborough, but he has upheld the dignity of the county throughout the province," declared Clerk Bruce Johnston.

Both candidates for election as Deputy-reeve, John Barnes and A. W. Archibald, spoke briefly as did nominees for council, W. J. Grady and James Roberts. Nominator Bert Cunningham, spoke briefly for his nominee, Walter Brown, and Melville Johnston added his support. Nominees Harold Cassan, Walter Brown, and A. J. Arnott were absent.

Reg Perrin Returned In South Monaghan

BAILIEBORO, Dec. 23—(ENS).—Reg Perrin returned to the reeveship of South Monaghan at the nominations Friday in the township hall at Centreville. He succeeds Reeve Roy Whittington, who is concluding a rather long service begun in the school of Fred Waterman, former Warden of the United Counties. Six citizens were nominated for the four council seats, and it was reported last night that three of them, Fred Barnard, Jay Whittington and Harry Campbell, had agreed to undertake the work of 1940, and that one of the other three would accept the fourth position, thereby avoiding the expense of an election. These three nominees are Franch Buckhan, Charles Fisher and Howard Barnard.

Sherbrooke Street Family Awaken In Night When Drunk Crashes Glass In Front Door

A Sherbrooke street family had their slumbers rudely interrupted during the night when the peace was suddenly shattered by the violent smashing of the glass in the front door.

Investigation of the noise showed that a young man who had started his Christmas celebration a little early and with a complete miscalculation of his ability to carry fire water safely and sanely had crashed into the doorway, breaking the glass and upset a bicycle inside the hall.

The intruder had departed before the householder could get dressed but was picked up in the vicinity by Constable W. A. Clarke who answered the call for police assistance and made the arrest. The offender will face the magistrate on Tuesday.

Monsters Of Maginot Line Handle Nazi Raids Nicely

With the French Armies on the Western Front, Dec. 23—(AP).—The guns of the Maginot Line are being thrown into the balance against German manpower in the sparring for supremacy over No Man's Lands.

Use of the forts' artillery is the French reply to the Germans' most recent tactics — attacking outposts with a strong force preceded by a cannonade and supported by mortars.

It is providing a test of the Maginot Line's guns, which were used first to prepare for the French penetration of German territory in September.

Now, artillery officers say, they are proving able to meet the German raiders with a fire that extends to every corner of the five-mile-wide frontier strip between opposing Maginot and Siegfried Lines.

One giant gun intended for holding a key sector of the front has fired many times against the raiders.

When an infantry advance post telephones the location of a German patrol, the call is relayed instantly to the artillery command post, translated into a fire order, and transmitted by dial to the gun tower.

The big gun swings into position with the turn of a handle, shells rise into the turret on an electrically-driven chain carrier, the gun crew heaves them into place, and the cannon speaks.

As the crash echoes through the concrete-and-steel galleries, the crew shouts: "It's the—(name of the fort)—giving forth."

The gunners say that within a few moments they can smash a patrol point and all the ground for 100 yards around. Although firing within 100 yards of their own lines, they say they never have hit one of their own men.

Main Street Topics

Jabs and Jottings as Picked Up By Examiner Reporters.

WINTER GARB

Winter has officially arrived for members of the police department. Friday the order was issued for long coats and fur caps to be worn by the officers.

PROGRAM OF CAROLS

Mrs. McKee Bingham, director of music in the public schools of the town of Cobourg, conducted an hour's singing of Christmas carols in front of the town hall this afternoon.

A FALSE ALARM

Provincial Constable Silvester, Friday night investigated a complaint that two strange men had been seen entering Chemong Park. The officer found that the pair had evidently lost their way for they had only gone a short distance into the park and had retraced their steps to the road again.

JUDGMENT RESERVED

Judge Smoke concluded Friday afternoon the hearing of John T. Braund's assessment appeal, and reserved his decision until the New Year. The assessment applied to the new building over the creek on the north side of Charlotte street.

PLAYING HOCKEY

Name of the Lakefield girl who has been playing with the touring Toronto Ladies' Hockey Club throughout the United States, together with Betty Lampman of that village, is "Billy" Mackenzie, daughter of the late principal of Grove School, and sister of the present principal. Miss Mackenzie starred in several games during the tour and her name figured prominently in write-ups in U.S. papers. The two girls may soon be off on another hockey trip, this time to Madison Square Gardens, in New York.

SOLD APPLE CROP

The apples of the Orono Fruit Farms are missing from Peterborough's market this season. Their crop of 1,500 barrels was sold to the wholesale trade in Montreal.

REPORTS CAR ABANDONDED

This morning an Otonabee farmer reported to the police station that an automobile had been left near his place on the Keene Road, a short distance from Highway 7, the abandoned machine, he said, had been standing there for three days.

POLICE COMMISSION

There will be a special meeting of the Police Commission on Tuesday afternoon for the purpose of deciding what new car will be purchased for next year to replace the present Pontiac car which it has been decided to turn in.

70 YEARS TEACHER

T. J. Parsons of Camborne, Hamilton township, reached his 90th birthday December 22. For 70 years he has been a teacher in the Sunday School in the little hamlet along the road north of Cobourg.

PLEADS NOT GUILTY

Ernest Detlor appeared before Magistrate E. A. Gee in police court this morning charged with an indecent act, the offence having allegedly been committed on May 7 last. The accused said that he wanted to enter a plea of not guilty and asked for bail. "We had better remand you without plea or election" said Magistrate Gee "until you have a chance of seeing a lawyer." The case was enlarged until Thursday of next week and Detlor was released on bail of $500.

War Bulletins

AMSTERDAM (AP) — Former Kaiser Wilhelm has contributed 300 florin (about $160) for air raid precautions at Amsterdam and Doorn, his retreat, the newspaper Algemeen Handelsblad reported today.

GENEVA (AP)—Swiss newspapers which had been permitted to circulate in Germany until now were informed by their Berlin offices today that, effective immediately, no German-language newspapers published abroad would be permitted to enter.

PARIS (AP)—The Polish government-in-exile announced today a "green book" describing events leading up to war with Germany would be issued early in January. Text of the book was taken from foreign office archives transferred to Rumania by truck and from records in Berlin brought out by the former ambassador to Germany, Joseph Lipski.

BASEL, Switzerland (AP)—Eight workers of a German frontier labor corps were buried under a landslide today just to the rear of the Rhine River war front. They had been strengthening defence works and the new Baden military motor highway. Rescue work was begun immediately.

GENEVA (AP) — Eight nations, including the Union of South Africa, which said she had released her own warplanes to Finland, replied to day to the League of Nations' note asking what they intended to do to aid Finland. Also included among those replying were Argentina, Ecuador, Haiti, Peru, Bolivia, Venzuela and Mexico.

LONDON.—(CP)—British consular officials and members of their families who have been held in Germany and Czecho-Slovakia since the outbreak of war are being released, authoritative informants said today.

(In international usage consuls do not enjoy the same degree of diplomatic immunity as embassy staffs. The British embassy staff left Berlin at the war's beginning.)

Nazi Club Raided

LONDON.—(CP)—A Reuters news agency dispatch from Istanbul today said Turkish police had raided the German Nazi Club there and seized books and documents. No arrests were reported.

BERLIN.— (AP)— The German high command claimed today that two French pursuit planes were shot down northwest of Metz yesterday.

Its communique said:

"On the west front, the day is quiet. German pursuit planes shot down two French pursuit planes northwest of Metz during border patrol duty. Reconnaissance flights over France, England and the North Sea continued today."

LONDON.—(CP)—The Oslo correspondent of the Daily Herald said today he had learned from a generally well-informed Estonian source that German airmen—pilots, bombers and instructors—have been sent to join the Soviet air force. According to the dispatch, the pilots, who acquired experience in Spain, arrived last week at the Soviet air force headquarters in Estonia.

MOSCOW.—(AP)—Russian newspapers today published congratulatory messages received by Joseph Stalin on his 60th birthday Thursday from the heads of foreign states.

These included Adolf Hitler and Foreign Minister Joachim von Ribbentrop of Germany, General Chiang Kai-Shek of China, and Foreign Minister Sukru Saracoglu of Turkey.

Nisbett Funeral Home
347 Charlotte Street
Phone 7263 Peterborough

Belmont Reeve, Council Assured Fight

HAVELOCK, Dec. 23—(ENS).—The ratepayers of Belmont and Methuen townships have prospects of a large selection of candidates to choose from when they visit the polls on New Year's Day. At Friday's nomination meeting conducted in the township hall, four names were presented for reeveship and nine for council.

An election was definitely assured when Councillor Donald Plunkett announced his intentions of opposing Reeve Isaac Anderson in his bid for re-election to office. Both men qualified for the contest immediately following the nomination meeting, and it is possible that ex-Reeve W. E. Griffith may decide to make it a three-cornered fight. Richard Sanderson, former Havelock reeve, the fourth nominee for reeveship, did not definitely state his intentions.

The nomination meeting, though not attended as well as usual, developed into quite a lively session, with criticisims handed out freely from all sides. Results of the nominations was as follows:

For Reeve—Donald Plunkett, proposed by John H. Scott and Ross Hart; Isaac Anderson, by W. B. Sanders and Fred Ellis; W. E. Griffith, by Ross Hart and Frank Sopha; R. Sanderson, by W. E. Griffith and James Wood.

For Council—Joseph McNeely, by John H. Scott and A. D. Buchanan; Alec. McFall, by Wellington Ellis and Fred Ellis; W. A. Floyd Steenburgh, by Fred Ellis and Wellington Ellis; Carl Purdy, by Wm. Smith and Leonard Keene; Frank Sopha, by W. E. Griffith and R. Sanderson. Donald Plunkett, by A. D. Buchanan and Wm. Smith; Marcenna Rylott, by Ross Hart and John H. Scott; George Newton, by D. M. Rylott and Well Dafoe; Thomas Bannon, by Don Anderson and Carmen McMillan.

Three Others In Ring

Last evening three members of the old council, Carl Purdy, W. A. F. Steenburgh and Joseph McNeely, had already qualified for re-election, while three others had also tossed their hats into the ring. These were two former councillors, Frank Sopha and Marcenna Rylott, and a newcomer, George Newton.

Clerk Grant Dafoe, who presided during the nominations, was afterwards appointed chairman of the meeting and the candidates were all given the opportunity of addressing the ratepayers.

Reeve Anderson, first to speak, reviewed the contents of the financial statement for the current year, drawing attention to the considerable reduction in relief costs. He explained the slight raise in the tax rate as due to the increased costs of education and a rise in the county rate. He suggested that the new council investigate the possibility of forming a township school board, which would greatly increase the departmental grants for schools in this district.

W. E. Griffith, township reeve during the last great war, criticized the council for their failure to make a return to the county of the 1937 and 38 tax rolls, to which Reeve Anderson later replied that the amount of $2,900 in arrears transferred to the 1938 tax roll had been returned. Mr. Griffith stated that if he ran for election and was successful, the municipal offices of clerk, treasurer, etc., would be thrown open for bids, and these officers would be returned to their previous salaries.

Candidate Donald Plumkett did not go into a lengthy statement of policy, but merely asked the assembled ratepayers for their support.

Richard Sanderson, a newcomer in the township's municipal affairs, criticized the road system stating that with a government subsidy of 80 per cent, there was no reason why Belmont should not have better roads.

All candidates for council, with the exception of Thomas Bannon and Alec McFall, who were absent, spoke briefly.

Fireman Santa

INDIANAPOLIS, Dec. 23.—(AP)—A two-alarm fire took Santa Claus, red suit and all—except the whiskers which blew off somewhere en route—for a fast ride. John McMahan, truck chauffeur, was distributing presents at an engine house Christmas party last night when the call sounded. He leaped behind the wheel and started for the fire. He donned a rubber coat and helped extinguish the blaze.

Boys and Girls
BRING DAD AND MOTHER TO
JOHNSTON'S Christmas Tree
FREE GIFTS FOR THE CHILDREN WITH PURCHASES OF 1.98 OR MORE
Cor. George and McDonnel

War 25 Years Ago

By The Canadian Press

December 23, 1914.—Mlawa, northern Poland, recaptured by Germans who made further advance. Austrian reverses reported in southern Galicia and the Carpathian Mountains. German troops forced retirement of Portuguese in Angola, Portuguese West Africa.

December 24, 1914—In first air raid on England, German airman dropped bomb which exploded harmlessly in Dover garden. French artillery silenced several German batteries on Western Front, and Allies in Belgium made slight advance towards Ostend.

Ross Is Elected To Reeveship Of Seymour Twp.

CAMPBELLFORD, Dec. 23.—(ENS)—With at least four candidates for council and two definitely in the field for Deputy Reeve the township of Seymour is sure to have an election contest. Only possible acclamation was that of Reeve which went to the former Deputy W. J. Ross who was unchallenged by the three others nominated for the post at Friday's meeting.

The retiring Reeve R. W. Innes announced he was going to step back into the council and asked the voters for their support. He gave an account of his stewardship of the past year placing particular emphasis on the amount of road work done and on the splendid condition of the township roads. In a survey of the township roads the assistant road superintendant had placed them at the head of the list for the combined counties. "We are the only township in the counties which has its road work done all year by a road superintendant over a gang of men and up until last years were the only ones to have a power grader," declared the Reeve who was the first man to spend three straight years on the County Road Commission.

Deputy Reeve W. J. Ross was second to address the meeting and briefly outlined the roadwork done in his section of the township where he said gravel had been placed on the roads at a cost of 78 3-5 cents per yard. With regard to county work and maintaining roads free of snow Mr. Ross indicated that about 200 miles were ploughed regularly and kept open during the winter. In the northwest section of the township 1069 yards of gravel had been placed on the roads according to Councillor Kelly. This cost an average of 74 3-5 cents a yard. Mr. Kelly indicated he would again contest his seat on the council.

Retiring Councillor R. J. Bateson gave a brief outline of the roadwork done in his section of the township and intimated he would run for Deputy Reeve while M. Wight of Trent River declared he would again he in the field for councillor.

Others who addressed the meeting were W. J. Duncan, who will run for councillor; Percy Oddie who felt strongly that Seymour East should have a representative on the council but refused to say he was a candidate; Roy Loucks and Herbert Tinney both left the impression that they might qualify and William Milne and Alfred Barnum said they would notb e in the field.

Chairman Wesley Stephens told nominees they would have until 9 p.m. Saturday to qualify. Before any aspirant can have his name on the ballot he must first take the oath of allegiance to the King. With 27 names handed in for the five offices it was the largest nomination held in Seymour Township in years.

For Reeve: W. J. Ross; William Duncan, Roy Loucks, Robert Innes, Deputy Reeve, Robert Bateson, William Rowe, Frank Lee, Melville Wight, William J. Duncan, W. S. Milne, Robert Innes.

Councillors—John Kelly, Robert Bateson, Frank Lee, Wm. J. Duncan, Melville Wight, Robert Innes, William Rowe, Ray Williams, Roy Loucks, Percy Oddie, William Milne, W. A. Hume, J. W. Rannie, Herbert Tinney, James Goacher, Alfred Barnum.

Heavy Demand For Poultry On The Market

Buyers made up for their comparative neglect of last Wednesday's market by crowding the aisles of the upstairs hall this morning. They really turned on the demand in their question of turkeys and other fare for the celebration of Christmas. And the supply seemed to be ample and adequate. Prices at 10.30 o'clock were 22 to 24 cents for turkeys; 20 to 23 cents for geese; chickens 18 cents; butter 30 cents and eggs 23 cents for small size and 27 and 28 cents for the larger grade. The outdoor market this morning was only an after thought, an appendage to the featured turkeys in the big, crowded hall.

The outstanding difference in the aspect of the market was the big turnout of buyers. They made things more interesting than usual for the poultry producers. It was a highly satisfactory Christmas market with weather conditions favorable for a clean out of the last, or all but the last of the year's crop of turkeys and geese.

C. L. Winslow of Cavan offered a novelty for Christmas dinner, fast-frozen green peas, strawberries, raspberries selling at 25 cents a pint. Given about an hour and a half for slow thawing at home, and they taste just as they came from the bushes, Mr. Winslow said.

Arthur W. Belleghem
Funeral Home
611 GEORGE ST. NORTH
PHONE 9671
OUR AIM—
EXCELLENT SERVICE AT LOW COST

Elliott's
REXALL DRUG STORE
Will Be the Drug Store
Open Sunday Dec. 24th
393 George St. Phone 3549

SPECIAL
CHRISTMAS DINNER
CANAPE
Sardine or Cheese
COCKTAIL
Fresh Fruit or Tomato Grapefruit Juice
Stuffed Tomato with Lobster
Queen Olives, Celery Hearts and Sweet Pickles
SOUP
Cream of Tomato
Roast Young Turkey with Dressing and Cranberry Sauce
Baked Tendersweet Ham with Apple Sauce
French Green Peas and Mashed Potatoes
Plum Pudding with Sauce ?
Nuts Grapes Candies
60c
TO OUR FRIENDS AND CUSTOMERS
TO OUR FRINENDS AND CUSTOMERS
A MERRY CHRISTMAS
JOE DEAN and STAFF

WHERE PETERBOROUGH PEOPLE WILL SPEND CHRISTMAS

Christmas Greetings

We Take This Opportunity to Thank Our Friends and Customers. . . . May Joy Be Theirs At All Times.

Elliott's
REXALL DRUG STORE

393 George Phone 3549

As the Wheel of Time turns, bringing the end of another year, we look back with pleasure on our relations with you, and sincerely wish you a Merry Christmas with Health and Prosperity in the New Year.

Harry Florence
HOME FURNISHING CO.

A Friendly Greeting to You and a Sincere Thank You for the generous patronage which has been accorded us during the past year.

We Look Forward To Greater Friendships

COLEMAN BROS.
THE HOUSE OF "COLOR STYLING"

447 George St. Phone 4485

ZELLER'S
RETAILERS TO THRIFTY CANADIANS

ZELLERS LIMITED

Mr. Marvin Baker of Toronto will spend Christmas week with his mother, Mrs. A. Baker, Water street.

✧ ✧ ✧

Mr. Cyril Moulson and small son, Bobbie, of Toronto, will be guests this week-end of Mr. and Mrs. W. H. Marshall, 35 Conger street.

✧ ✧ ✧

Mrs. James Blaiklock, Rosemary, Jimmy and Ian have left for London, Ont., to spend the Christmas season with the former's mother, Mrs. W. L. Duffield.

✧ ✧ ✧

Mr. and Mrs. A. M. Patterson of Toronto will spend the Christmas week-end with Mr. and Mrs. J. B. Connell of George street.

✧ ✧ ✧

Mr. and Mrs. J. Comstock, Jr., and Mr. T. O. Donaldson will spend Christmas Day with Mrs. Comstock's grandmother, Mrs. Alex Eagleson of Coldsprings.

✧ ✧ ✧

Mr. and Mrs. Harold Riches of Toronto are in town for Christmas with Mrs. Riches' parents, Mr. and Mrs. T. R. Bolam, George street, north.

✧ ✧ ✧

Miss Iris Borland of Timiskaming, Quebec, has returned to spend the holiday season with her aprents, Mr. and Mrs. A. E. Borland, 744 George street.

✧ ✧ ✧

Mr. and Mrs. R. E. Macdonald and son Bobbie are spending Christmas in North Bay with Mrs. Macdonald's parents, Mr. and Mrs. J. A. Hughes.

✧ ✧ ✧

Miss Marion Macfarlane of Belleville and Mrs. V. Vernon of Toronto are spending Christmas with their mother, Mrs. E. Macfarlane, 543 Water street.

✧ ✧ ✧

Miss Margaret MacNab of Toronto and Mr. and Mrs. Roderick MacNab and small son, Allan Neill, of Belleville, are in town for Christmas with Mr. and Mrs. Alpine MacNab, 494 Weller street.

✧ ✧ ✧

Mr. and Mrs. S. Valentin, 184 Reid street, will be guests of Mrs. Valentin's mother, Mrs. E. Roycroft, Toronto, for the Christmas week-end.

✧ ✧ ✧

Mr. R. M. MacNaughton, M.A., of the Malvern Collegiate staff, Toronto, is spending Christmas with his sister, Miss Vida MacNaughton, 476 Driscoll Terrace.

✧ ✧ ✧

Miss Mona F. Earle of the Toronto Children's Aid Society, is spending this week-end with her mother, Mrs. O. B. Earle, River road.

✧ ✧ ✧

Mr. Gordon Pammett of Queen's University, Kingston, is spending the Christmas holidays with his mother, Mrs. W. R. Eason, Reid street.

✧ ✧ ✧

Mr. and Mrs. G. H. Dunford, Murray street, will spend Christmas Day with Mr. and Mrs. Oliver Church, Burleigh Falls.

✧ ✧ ✧

Mr. Hector McGrout of Bestmor, Ontario, will be home to spend Christmas at his home, 218 Charlotte street.

✧ ✧ ✧

Miss Marjorie Glendinning of Montreal, and Mr. and Mrs. George Glendinning of Toronto will be Christmas guests of Mr. and Mrs. G. Putman, Downie street.

✧ ✧ ✧

Miss Eleanor Dunford of Toronto will spend the holiday week with Mr. and Mrs. G. Dunford, 376 Stewart street.

✧ ✧ ✧

Mrs. E. H. Dutton of Toronto is spending Christmas with her daughter and son, Mrs. H. C. Huffman, Monaghan Road, and Mr. R. A. Dutton, Water street.

✧ ✧ ✧

Mr. and Mrs. George Kent of Plainville will spend Christmas with Mr. Kent's cousin, Mrs. A. Eagleson, Westcott street.

✧ ✧ ✧

Miss Margaret Eano, nurse-in-training at St. Joseph's Hospital, Hamilton, will spend the week-end with her parents, Mr. and Mrs. F. Eano of Brock street.

✧ ✧ ✧

Mr. and Mrs. Vernon Reid and Miss Elsie Reid will be in Bobcaygeon for Christmas, where they will be guests of Mr. Reid's mother.

✧ ✧ ✧

Mrs. L. E. Stephenson and son Grant of Oshawa are spending Christmas with the former's aunt, Mrs. F. W. Dunbar, Morrow street.

✧ ✧ ✧

Mr. and Mrs. Jack Reed will spend the New Year week-end with friends in Toronto.

✧ ✧ ✧

Mr. and Mrs. E. Reader of 509 Parkhill road will have as their guests at Christmas their daughter, Mrs. Don Ferguson and family.

✧ ✧ ✧

Mr. and Mrs. Ivan Sutton of Bridgenorth are spending Christmas with Mr. and Mrs. George Read.

✧ ✧ ✧

Guests of Mr. and Mrs. Harry Evans, George street, will include their son, Mr. Harry Evans and Mrs. Evans of Toronto; Mr. Walter Evans, Mr. and Mrs. Alex Ross and Mr. Douglas Evans of Oshawa.

✧ ✧ ✧

Mr. and Mrs. Jack Whalon and family of Keene are spending Christmas with Mr. and Mrs. Burley Reid.

✧ ✧ ✧

Mr. and Mrs. Ezra Ray of 23 Frank street are spending the week-end with their daughter, Mrs. G. Thompson of Toronto.

✧ ✧ ✧

Mr. and Mrs. Stanley Jones of Toronto are spending Christmas with Mr. Jones' parents, Mr. and Mrs. Wm. Jones.

✧ ✧ ✧

Mr. and Mrs. Leonard Sedgwick, Patsy and Keith, 214 Munroe avenue are spending Christmas in Toronto with Mr. and Mrs. J. R. Brayley.

✧ ✧ ✧

Miss M. Campbell and Miss E. Campbell and Mr. Bud Dillon of Toronto are Christmas guests of Mr. and Mrs. W. Rankin.

✧ ✧ ✧

Miss Linden Reed of Wellesley Hospital, Toronto, is home to spend Christmas with her parents, Mr. and Mrs. J. F. Reed.

WHITE ACCENTS NOW!

By ALICE ALDEN

LINGERIE touches are usually talked about for spring, so the introduction of white frills at the throat and wrists, and such trims as the little organdie inset on today's frock are news at this time of year. Both Paris and American dressmakers are using white accents, mostly on black wool and crepe, and on young-looking clothes. Smocking, another childish steal, also makes this black crepe interesting, and helps to bring out a slim silhouette. It's about time for town's white felt hat, too; don't miss the chance of wearing one with such dresses.

Mrs. W. H. Meldrum and Mrs. Ernest Greene of Toronto are spending several months at their old home, Fairview, on McDonnel street.

✧ ✧ ✧

Mr. and Mrs. V. M. Palmer of Hamilton will be Christmas guests of Mr. W. J. Richardson, 483 McDonnel street.

✧ ✧ ✧

Mr. and Mrs. Wilbur Rusnell of Oshawa and their two children will spend the New Year week-end with Mr. and Mrs. Herbert Glover.

✧ ✧ ✧

Miss Bubbles Alexander is in town from Toronto to spend Christmas week-end with Mr. and Mrs. Sidney Goldstone, Gilmour street.

✧ ✧ ✧

Miss May Laverly of Hespeler will be in town to spend the holiday week-end with Mr. and Mrs. W. J. Townsend, 52 Aylmer street, north.

✧ ✧ ✧

Mr. and Mrs. N. Hamilton of Toronto and Mr. and Mrs. W. B. Tranter and daughter Geraldine, formerly of Edmonton, Alberta, but lately of Toronto, are spending Christmas with Mr. and Mrs. W. J. Tranter, Chamberlain street.

✧ ✧ ✧

Mr. Robert Luke Troke is home from the University of Toronto to spend the holiday vacation with his parents, Mr. and Mrs. John A. Troke.

✧ ✧ ✧

Mr. and Mrs. Fred Roberts of 310 Aylmer street are celebrating the 25th anniversary of their wedding on Christmas Day. Their daughter, Mrs. Ernie Reynolds of Port Hope, will observe her birthday on the same date.

✧ ✧ ✧

Mr. and Mrs. E. G. Taylor of 105 Aylmer street will spend the holiday in Toronto with Mr. Taylor's sister, Miss A. Taylor.

✧ ✧ ✧

Mr. and Mrs. Russell Lucas of Brantford will be Christmas guests of Mr. and Mrs. John A. Troke, 601 Gilmour street, and Mrs. Lucas, Lewis street.

✧ ✧ ✧

Miss Muriel Robertson of the Girls' and Boys' House, Toronto Public Library, will be home to spend Christmas with her parents, Canon and Mrs. W. P. Robertson.

✧ ✧ ✧

Miss Marie A. Dorris, Phm. B., of Cornwall, is arriving on Sunday to spend Christmas with her parents, Mr. and Mrs. A. M. Dorris.

✧ ✧ ✧

Miss E. Graham, Hunter street, is the guest in Toronto this week-end of Mrs. E. Edmison.

✧ ✧ ✧

Mr. and Mrs. H. R. Sanders of Port Hope will be Christmas guests of Mr. George Grange, 540 Charlotte street.

Mr. and Mrs. U. Sugden and son Bobby will spend Christmas Day with Mr. and Mrs. George Sugden, Oshawa.

✧ ✧ ✧

Mr. and Mrs. Thomas Montgomery of Hespeler, Ont., are spending the holiday week-end with friends in the city.

✧ ✧ ✧

Mr. Stewart Montgomery of 15 Moir street will celebrate his 25th birthday on Christmas Day.

✧ ✧ ✧

Mr. and Mrs. Robert M. Fowler of Toronto are spending Christmas week-end with Mr. Fowler's parents, Mr. and Mrs. E. Bruce Fowler, Rubidge street.

✧ ✧ ✧

Mrs. J. B. Parker, Water street, is spending the holiday season in Toronto with her son and daughter-in-law, Mr. and Mrs. Bruce Parker.

✧ ✧ ✧

Mr. and Mrs. J. Harrison, Payne Avenue, are celebrating the 14th anniversary of their wedding on December 26, which is also the date of Mrs. Harrison's birthday.

✧ ✧ ✧

Mr. and Mrs. Arthur Coverley and baby Sylvia of Bowmanville are holiday guests of Mr. and Mrs. Duval, Stewart street.

✧ ✧ ✧

Mr. and Mrs. Norman D. Foote and family of Toronto will be Christmas guests of Mr. Foote's parents, Mr. and Mrs. H. F. Foote, 809 George street.

✧ ✧ ✧

Mrs. W. H. Tarkington, Aylmer street, is observing a birthday anniversary on Tuesday, the 26th of December.

✧ ✧ ✧

Mr. and Mrs. Joseph Scott and family of Marmora will spend Christmas Day at the home of their daughter, Mrs. John O. Wyllie, Armour Road.

✧ ✧ ✧

Miss Maisie Cowan is home from Almonte, Ont., to spend the Christmas season at her home.

✧ ✧ ✧

Mr. Robert Wilson, final year medical student at Queen's University, is home to spend the holiday with his parents, Mr. and Mrs. J. G. M. Wilson, Downie street.

✧ ✧ ✧

Miss Mary O'Brien, Record Librarian at St. Joseph's Hospital, will spend Christmas at her home in Kingston.

✧ ✧ ✧

Mr. and Mrs. C. C. Garside and family of Thomas street are spending Christmas with their brothers in Port Hope.

✧ ✧ ✧

Mr. D. M. Douglas, Miss Huda Douglas, and Mr. Donald Douglas of Bethune street will spend Christmas with Mrs. S. J. Carey of Oshawa.

Mr. J. H. Burnham is spending the Christmas season in Montreal.

✧ ✧ ✧

Miss R. Pearl Gray of Lady Minto Hospital in Cochrane, is spending Christmas with her mother, Mrs. R. Gray and Mr. and Mrs. I. H. Keefer of Walkerfield Avenue.

✧ ✧ ✧

Mr. and Mrs. H. Taylor of Toronto will spend Christmas guests of Mr. and Mrs. W. H. Tarkington, Aylmer street.

✧ ✧ ✧

Mr. and Mrs. R. M. Houston left Friday to spend Christmas with Mrs. Houston's brother and sister-in-law, Mr. and Mrs. Bruce Parker, Toronto.

✧ ✧ ✧

Mr. and Mrs. L. L. Smith and daughter, Ruth Ann, of Brantford, are spending Christmas with Mrs. Smith's sister, Mrs. R. Gavine, London street.

✧ ✧ ✧

Miss Orma Ristow of Kitchener arrived Friday evening to spend Christmas with her parents, Mr. and Mrs. H. Ristow of 647 Bethune street.

✧ ✧ ✧

Mr. and Mrs. James Anglesey and Miss Katherine Tobin of Toronto are spending Christmas with Mrs. E. Tobin and Mrs. G. Downer, Waterford street.

✧ ✧ ✧

Mrs. James Bowen of Toronto is spending the Christmas and New Year season with Mr. and Mrs. W. G. Downer, Lake street.

✧ ✧ ✧

Mr. and Mrs. H. Smith are in town from Detroit, Michigan, to spend Christmas with the latter's mother, Mrs. E. Downes, Cambridge street.

✧ ✧ ✧

Mr. and Mrs. J. A. MacPherson of Toronto and daughter, Jean, are spending Christmas with Mrs. MacPherson's sister, Mrs. J. A. Dewart, Weller street.

✧ ✧ ✧

Miss Evelyn Doris of Toronto is spending the week-end with her sisters, Miss A. Doris and Mrs. George Lynch.

✧ ✧ ✧

Mr. Robert Sharp of the Royal Bank of Kirkland Lake is spending the holiday with his parents, Mr. and Mrs. J. R. Sharp.

✧ ✧ ✧

Mr. and Mrs. George H. Daly of Napanee are spending Christmas with the latter's mother, Mrs. L. G. Dobbin, 267 Stewart street.

✧ ✧ ✧

Mr. and Mrs. M. Dominik and their son, Peter, of Romaine street, are in Toronto for Christmas, the guest of their son-in-law and daughter, Mr. and Mrs. G. Szabo.

✧ ✧ ✧

Mr. and Mrs. John S. Donely and their daughter, Miss Alice M. Donely are spending Christmas with Mrs. George Foster of Bethany.

✧ ✧ ✧

Mrs. Fannie Lennox of St. Catharines is spending Christmas with her niece, Mrs. Clifton Dick of the River Road.

✧ ✧ ✧

Mr. and Mrs. Gordon K. Lewis and small son, David Wayne, are coming from Toronto to spend the holiday week-end with Mrs. Lewis' mother, Mrs. C. H. Dawson, Maitland avenue.

✧ ✧ ✧

Mr. and Mrs. Gordon Cuthbertson of Toronto are guests of Mrs. Cuthbertson's parents, Mr. and Mrs. Robert R. Veitch, McDonnel street.

✧ ✧ ✧

Mrs. Mary Thompson of Warsaw, Mr. Elias Thompson, and Miss Mildred McMurray will be guests on Christmas of Mrs. Thompson's daughter, Mrs. H. Davis, 339 Downie street.

✧ ✧ ✧

Mr. Gordon Dearborn of the College of Education, Toronto, and Mr. Henry Dearborn of Sudbury High School, will spend the holidays with their parents, Mr. and Mrs. F. Dearborn.

✧ ✧ ✧

Mr. and Mrs. C. L. Brickman are motoring from Philadelphia, Pa., to spend the Christmas season with Mrs. Brickman's parents, Mr. and Mrs. A. Stewart, Dalhousie street.

✧ ✧ ✧

Miss Isobel Mathison of Havelock is the guest for several days of Miss Madelyn Gilgour, Dalhousie street.

✧ ✧ ✧

A reunion will be held on Christmas Day at the home of Mr. and Mrs. Wm. Hunter, Water street, at which the following members of their family will be present: Mr. and Mrs. Ken Jackson, Brock street; Mr. and Mrs. Fred Dawe and children, Everett and Beverley, Water street; Mr. and Mrs. Earl Wilson, Dennistoun avenue; Mr. and Mrs. Clifford Vincent and son, Gerald, King street; Mr. Thomas Blake, St. James street, and Miss Beverley Ann Dawe, Homewood avenue.

✧ ✧ ✧

Mr. and Mrs. R. L. Hamilton of Toronto will be guests of Miss Birdie Dawson, Bonaccord street, this week-end.

✧ ✧ ✧

Mr. and Mrs. M. C. Woodcock of Hespeler, Ont., are in town to spend Christmas with the latter's brother and sister-in-law, Mr. and Mrs. Orville Deyell. Mrs. Woodcock is the former Miss Lila Deyell.

✧ ✧ ✧

Mr. and Mrs. Wm. Mowat of Warkworth, Ont., will be Christmas guests of Mr. and Mrs. F. C. Dawe, Water street.

✧ ✧ ✧

Mr. and Mrs. C. V. Dawson are in town from Windsor to spend the Christmas week-end with Peterborough friends.

✧ ✧ ✧

Miss Lue Deyell of Brantford is spending Christmas at her home, 185 Crescent street.

✧ ✧ ✧

Mr. Ronald Dick of Queen's University, Kingston, is spending the holiday season with his parents, Mr. and Mrs. D. S. Dick, 178 Rubidge street.

✧ ✧ ✧

Christmas guests of Mr. and Mrs. S. P. McFadden, Pearl avenue, will include Mr. and Mrs. Harold McFadden, Mrs. W. S. Campbell, Mr. Allen Campbell and Miss Margaret Campbell, Toronto.

WHERE PETERBOROUGH PEOPLE WILL SPEND CHRISTMAS

MAY WE OFFER OUR SINCERE WISH THAT ALL OUR PATRONS ENJOY A VERY MERRY CHRISTMAS AND AN EXCEEDINGLY PROSPEROUS NEW YEAR.

ROBERT FAIR & CO. LTD.

WE WISH YOU A MERRY CHRISTMAS

GOOD HEALTH AND PROSPERITY IN THE COMING YEAR

LANSFIELD'S CLEANERS

207 Charlotte St. Thos. Lansfield, Prop.

Merry Christmas

May you and yours enjoy a Merry Christmas and a full measure of the good things in 1940.

ROGOW'S LADIES' WEAR

COR. BROCK and GEORGE

Loudly We Sing Our Wishes

Merry Christmas

To All

CRIPPS' STUDIO

378½ GEORGE ST. N.

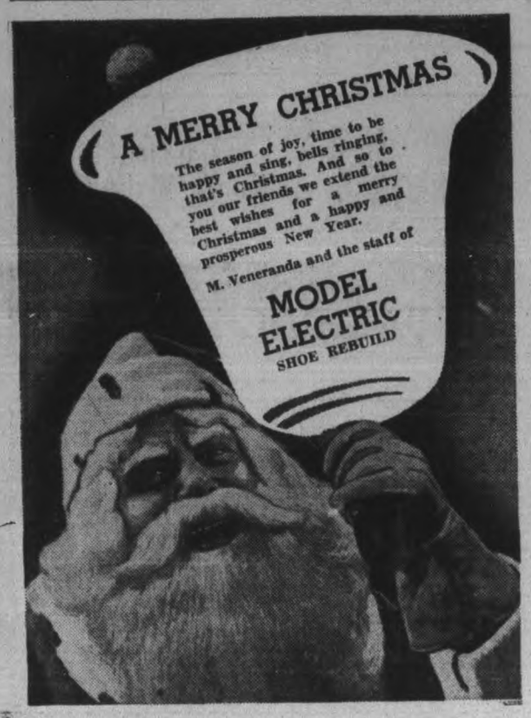

Miss Jean Irwin and Mr. Ernie McGee of Toronto will spend the Christmas week-end with the latter's parents, Mr. and Mrs. C. H. McGee, Downie street.

✧ ✧ ✧

Mr. and Mrs. Walter Price of Bethany are spending the holiday with Mrs. Price's sister, Mrs. F. C. Dawe, Water street.

✧ ✧ ✧

Mr. and Mrs. J. Wellington Parker, Port Arthur, will be in town for Christmas, the guests of Mrs. J. D. Deyell, 265 Park street.

✧ ✧ ✧

Captain G. McDonald and Captain A. Smith will spend Christmas week-end at Captain McDonald's home, 201 Rubidge street.

✧ ✧ ✧

Mr. and Mrs. Robert McMillan of Norwood and Mr. and Mrs. Vernon Fuller of Hastings will be guests on Sunday of Mrs. Percy Fuller, Gilmour street.

✧ ✧ ✧

Mr. Gerald Frost is home from Kingston to spend Christmas at the home of his parents, Mr. and Mrs. W. C. Frost, Aylmer street.

✧ ✧ ✧

Mr. Percy Atkinson, who was transfered on Wednesday from the Bank of Toronto staff in St. Mary's to the Toronto branch, will spend Christmas with his parents, Mr. and Mrs. W. Atkinson, Lansdowne street.

✧ ✧ ✧

Miss Gladys Watson, who is attending University College, Toronto, will be the guest of her parents, Mr. and Mrs. J. W. Watson, 569 Water street, for the Christmas holidays.

✧ ✧ ✧

Mr. and Mrs. E. R. Wand of St. Catharines are spending the holiday week-end in Peterborough.

✧ ✧ ✧

Mr. and Mrs. A. E. Gallon and Miss Peg Gallon of Gilmour street are spending Christmas in Tecumseh, Michigan, where they are guests of Mr. and Mrs. F. Platten.

✧ ✧ ✧

Mrs. E. Wand of the Local Council of Women has received greetings from Mrs. J. C. Spencer of Moncton, N.B., president of the National Council of Women, for herself, as president, and for members of the Council.

✧ ✧ ✧

Mr. Robert Brown, Jr., of London, Ont., is visiting Mr. Phil Gallagher of 212 Antrim street, for the holiday season.

✧ ✧ ✧

Miss Margaret Wright of Rochester, N.Y., is spending the holiday with her sister, Mrs. E. R. Frost, R.R. No. 6, Peterborough.

✧ ✧ ✧

Mr. and Mrs. Jack Gainey of Owen Sound are visiting Mr. Gainey's parents, Mr. and Mrs. H. Gainey, 176 London street.

✧ ✧ ✧

Mr. and Mrs. Robert Mackey and little son, John Michael, are in town from Wallaceburg to spend the holiday with Mr. and Mrs. A. Fife, 362 Stewart street.

✧ ✧ ✧

Mr. and Mrs. J. Bridge are spending Christmas with their daughter, Mrs. Harold Dawson, R.R. No. 11, Peterborough.

✧ ✧ ✧

Mr. and Mrs. B. Boyes of Toronto will be guests this week-end of Mr. and Mrs. F. J. Flaherty.

✧ ✧ ✧

Mrs. P. D. Fitzgerald, 300 Aylmer street, is spending Christmas with her brother, Mr. W. L. Hannah and Mrs. Hannah, Bethany, Ont.

✧ ✧ ✧

Mr. and Mrs. Norman Elliott, Graham and Ronnie, Toronto, are spending Christmas with Mr. Elliott's parents, Mr. and Mrs. E. Elliott, Chamberlain street.

✧ ✧ ✧

Mr. and Mrs. Harry Welch of Toronto are in town for the holiday week-end, guests of Mr. and Mrs. H. A. Morrow.

✧ ✧ ✧

Mr. and Mrs. J. A. Feir of 88 Aylmer street will be guests on Christmas Day of Mr. and Mrs. George Langdon of Lindsay.

✧ ✧ ✧

Mr. and Mrs. Donald Ferguson and children, Allan and Donna, Hamilton, will spend the week-end with Mr. and Mrs. K. Ferguson, Mark street.

✧ ✧ ✧

Mrs. E. McMillan of Hastings is spending Christmas and the New Year week-ends with her daughter, Mrs. M. English, Carlisle Avenue.

✧ ✧ ✧

Mr. C. Evans of Winnipeg will spend Christmas with his family, 210 Prince street.

✧ ✧ ✧

Mrs. W. Davidson has arrived from Toronto to spend the week-end with Mr. and Mrs. E. A. Everitt of Bethune street.

✧ ✧ ✧

Mr. Norman Barber of Toronto will spend Christmas week-end with Mr. and Mrs. E. A. Everitt.

✧ ✧ ✧

Mr. and Mrs. Percy Edwards, Ware street, are spending Christmas week-end in Toronto with the former's mother, Mrs. E. Edwards.

✧ ✧ ✧

Mr. and Mrs. E. W. Edkins of Reid street are spending the week-end with Mr. Edkin's parents, Mr. and Mrs. A. E. Edkins, Toronto.

✧ ✧ ✧

Mr. and Mrs. Percy Martin and daughter, Joan, are coming from Drumbo, Ont., to spend the holiday week-end with Miss Norma White, 584 Charlotte street.

✧ ✧ ✧

Miss Ann Edwards of Niagara Falls is spending the Christmas week-end with her mother, Mrs. M. Edwards, 220 Dublin street.

✧ ✧ ✧

Mr. Harold McCamus of the University of Toronto is visiting friends in the city.

✧ ✧ ✧

Mr. Rodney Ecobichon has arrived from Newmarket to spend Christmas with his mother, Mrs. J. F. Ecobichon, Aylmer street.

✧ ✧ ✧

Mr. and Mrs. H. Holmes and son, Paul, of Indian River will be guests on Christmas Day of Mr. and Mrs. Charles Foster.

✧ ✧ ✧

Miss H. and Miss F. Bonnycastle are spending the holiday with relatives at Norham.

ADDING ELEGANCE

By ALICE ALDEN

TODAY'S pcture is proof that jewelry allows a woman to wear the simplest gown and yet look elegantly dressed. With so much gold staring us in the face, and silver just around next season, the only thing to keep in mind is that the decor must be becoming to the person who is to wear it. It may be heavy or light, as her features permit—a half-dozen strands of delicate links, or the more impressive period pieces, such as these shown. Necklace and hair (or dress) clip are a combination of gold and pearls, with a large colored stone as the focal point. Neither ornament is horribly dear, but could be purchased with the average Christmas gift money.

Mr. and Mrs. V. E. Forbes, George street, are spending Christmas in Toronto with Mrs. Forbes' mother and brother, Mrs. B. Forbes and Mr. Nelson Forbes.

✧ ✧ ✧

Miss Lillian Eastwood, Toronto, is spending Christmas with her mother, Mrs. L. Eastwood, 221 Engleburn Avenue.

✧ ✧ ✧

Mr. and Mrs. A. Ebbs of Mark street are spending Sunday with the latter's mother, Mrs. J. Trennum of Havelock.

✧ ✧ ✧

Mr. and Mrs. A. Woodburn are in town from Ottawa to spend Christmas with Mrs. Woodburn's mother, Mrs. J. W. Ebbs, 223 Mark street.

✧ ✧ ✧

Mrs. Alex Grisdale and her niece, Miss Olive Crough, have gone to Detroit to attend the funeral of the former's sister-in-law, Mrs. Philip Crough.

✧ ✧ ✧

Mr. Don Welch, who is in his final year of engineering at the University of Toronto, is visiting his parents on Douro street.

✧ ✧ ✧

Mr. and Mrs. H. Farr of Lindsay will be guests for Christmas of Mr. Farr's mother, Mrs. A. Sheward, 162 Gordon Avenue.

✧ ✧ ✧

The Simpson Grads will be entertained by the Peterborough Basketball team after the game this afternoon at the Saturday Night Club dance in the Y.M.C.A. gymnasium.

✧ ✧ ✧

Miss Thelma Elliott of Pontypool is spending the weekend with her parents, Mr. and Mrs. H. S. Elliott, 117 Robinson street.

✧ ✧ ✧

Mr. and Mrs. Frank Emberson of Dublin street is spending Christmas with Mr. Clifford Emberson and family of South Monaghan.

✧ ✧ ✧

Miss M. Shaver of Ogdensburg, N.Y., is spending the holiday with her mother, Mrs. Annie Shaver of Gilmour street.

✧ ✧ ✧

Mr. and Mrs. A. Thompson are in town from Kinmount to spent Christmas with her mother, Mrs. Carmen Giardino, Purcell street.

✧ ✧ ✧

Mr. and Mrs. A. P. McCann of Toronto will spend the holiday with Mr. and Mrs. D. J. Henry, Park street.

✧ ✧ ✧

Mrs. T. A. Jeakins, formerly of Mount Hope, will spend Christmas at the home of her parents, Mr. and Mrs. C. D. Macfarlane, Donegal street.

✧ ✧ ✧

Mrs. Wilbert E. Franks of Water street is celebrating his birthday on Christmas Day.

✧ ✧ ✧

Mr. and Mrs. J. French and son and daughter, Leslie and Dorothy, Third Avenue, are spending Christmas in Hespeler, Ont., with Mr. and Mrs. Bert French.

Guests of Mr. and Mrs. F. J. Frape for the holiday will include Mrs. John Robson, Mrs. Frape's mother; Mr. James Robson and Miss B. Windsor of Toronto; Mr. and Mrs. W. Robson and small daughter, Nancy, also of Toronto, and Captain and Mrs. A. E. Frape, Oshawa.

✧ ✧ ✧

Mr. and Mrs. John Fraser of 178 Charlotte street, Mrs. George Angell, Gladys, Evelyn and John Arthur, will spend Christmas with Mrs. A. Young of Toronto.

✧ ✧ ✧

Mr. and Mrs. Joseph Flattery of Otonabee will be guests on Christmas Day of Mrs. Flaherty's brother, Mr. Roy N. Francis and Mrs. Francis.

✧ ✧ ✧

Mr. and Mrs. Thomas Franks and family of Bethune street will be guests on Christmas Day of Mrs. Frank's mother, Mrs. G. Franks of East Emily.

✧ ✧ ✧

Miss Maretta Boate of Toronto is spending Christmas with her sister, Mrs. W. E. Franks, Water street.

✧ ✧ ✧

Mr. Thos. Thompson of Osgoode Hall, Toronto, is theg uest for the holiday week-end of his uncle and aunt, Mr. and Mrs. H. Smithson of Otonabee.

✧ ✧ ✧

Miss Nina Andrus of Stewart street is spending Christmas in Toronto with her sister, Mrs. W. J. Mason.

✧ ✧ ✧

Mr. Burwood Collison of Kitchener is spending the holiday with his mother, Mrs. J. Collison, 564 Sherbrooke street.

✧ ✧ ✧

Mr. and Mrs. Wm. Francis and Miss Hazel Francis are coming from Keene, Ont., to spend Christmas Day with their son and daughter-in-law, Mr. and Mrs. Roy N. Francis, Westcott street.

✧ ✧ ✧

Mr. and Mrs. C. L. Upper will have as their guests this week-end Mr. and Mrs. George B. Bickle; Mr. and Mrs. Charles Bickle, June and Lewis, Mr. and Mrs. Howard Bickle, Rozert and Ray, and Mr. and Mrs. G. F. Jamieson, all of Bowmanville.

✧ ✧ ✧

Mrs. A. V. Lillow, Jean and Mary, will visit relatives at Guelph for Christmas, and during the New Year week-end will be guests of Mrs. H. S. Jeffery, of Fergus, Ont.

✧ ✧ ✧

Mr. Norman McKenzie is spending the week-end in Guelph with his grandparents, Mr. and Mrs. A. McKenzie, and Mr. and Mrs. Moore.

✧ ✧ ✧

Miss Edith Johnstone, Gilmour street, is spending Christmas with her mother, Mrs. Margaret Johnstone of Preston.

✧ ✧ ✧

Mr. and Mrs. Chas. Goold have gone to Hamilton and Brantford to spend the Christmas season with relatives.

Miss Marion Armstrong will be in Toronto during the New Year week-end, where she will attend a meeting of the Ontario Young People's Society of the Presbyterian Church in Canada.

✧ ✧ ✧

Mr. John Grady of Toronto is spending Christmas with his mother, Mrs. James Grady, High street.

✧ ✧ ✧

Mr. and Mrs. T. H. Crawford have gone to Agincourt, Ont., to spend Christmas with Mrs. Crawford's mother, Mrs. Herbert Atkins.

✧ ✧ ✧

Mrs. Nancy Clark is observing the 88th anniversary of her birthday on December 26th at the home of her daughter, Mrs. Thos. Watson, 227 Prince street.

✧ ✧ ✧

Mr. and Mrs. Charlie Woodgate and family of Parkhill Road will spend Christmas in East Emily with Mr. and Mrs. Herbert Parker.

✧ ✧ ✧

Mr. and Mrs. Ted Peat of Toronto are guests of Mr. Peat's mother, Mrs. Darley-Bentley, Water street.

✧ ✧ ✧

Mrs. Grace Helpen and daughter Aileen have gone to Toronto to spend the holiday week-end with the former's sister, Mrs. C. Hopkins.

✧ ✧ ✧

Mr. and Mrs. W. E. Costello of Toronto and their son, Bobby, will spend the New Year week-end with Mrs. Costello's parents, Mr. and Mrs. W. H. Cunningham, Weller street.

✧ ✧ ✧

Miss May Enwood of Toronto is spending the week-end with her grandmother, Mrs. M. Curry of Armour road.

✧ ✧ ✧

Mr. Harlow Cutting is home from Dartmouth College, Hanover, New Hampshire, to spend the holidays with his parents, Mr. and Mrs. L. E. Cutting, Park street.

✧ ✧ ✧

Murray and Kenneth Gates are home from Queen's University, Kingston, to spend the holiday season with their parents, Mr. and Mrs. A. B. Gates.

✧ ✧ ✧

Miss Agnes and Miss Margaret McIntosh and Mr. J. D. McIntosh of Cobourg are spending Christmas Day with their sister, Mrs. D. R. Fleming, Boswell Avenue.

✧ ✧ ✧

Mr. Stewart Fleming, K.C., and Mrs. Fleming are in town from St. Catharines to spend the holiday season with Mr. Fleming's parents, Mr. and Mrs. D. R. Fleming, 307 Boswell Avenue.

✧ ✧ ✧

Mr. and Mrs. Wilfred Gandy of Toronto are spending the week-end with Mr. Gandy's parents, Mr. and Mrs. F. Gandy, Westcott street.

✧ ✧ ✧

The Misses Gillespie of Sherbrooke street have gone to St. Catharines for Christmas, where they will be guests of Mr. and Mrs. T. H. Gillespie.

✧ ✧ ✧

Miss Jeanne Girard is in town from Toronto to spend Christmas with her mother, Mrs. T. Girard.

✧ ✧ ✧

Mr. and Mrs. A. J. Girdwood and son Robert of Sherbrooke street are spending the holiday with Mr. Girdwood's parents, Mr. and Mrs. A. R. Girdwood of Barrie, Ont.

✧ ✧ ✧

Mr. Wm. Payne of Hamilton will spend the holiday week-end with his daughters, Miss M. Payne, Mrs. M. Vincent and Mrs. Lois Fleetwood.

✧ ✧ ✧

Miss Clara Grisdale of Hespeler, Ont., will be home to spend Christmas week with her parents, Mr. and Mrs. Alex Grisdale.

✧ ✧ ✧

Mr. Garth Cowan of Victoria College, University of Toronto, is visiting his parents, Mr. and Mrs. H. B. Cowan.

✧ ✧ ✧

Mr. Robert Graham of McMaster University is speriding the Christmas vacation with his parents, Mr. and Mrs. H. H. Graham.

✧ ✧ ✧

Miss Geraldine Parrington and Mr. and Mrs. Wm. Shaw of Toronto will be guests of Mr. and Mrs. E. Gibson, Fradette Avenue, this week-end.

✧ ✧ ✧

Mr. and Mrs. Arthur Riddle are spending the Christmas vacation in Ottawa, guests of their son in the Royal Air Force, and their daughter, Mrs. Gordon Maguire. They will also celebrate the 33rd anniversary of their marriage on Christmas Day.

✧ ✧ ✧

Mr. and Mrs. Douglas Stewart and Miss Helen Stewart of Cooksville, Ont., will be Christmas guests of Mr. and Mrs. L. A. McClure, Elcome Crescent.

✧ ✧ ✧

Mrs. L. Robinson and daughter, Barbara Lou, will be in town from Toronto to spend Christmas with Mr. and Mrs. W. C. McCreery, 510 Gilmour street.

✧ ✧ ✧

Miss Mabel Hutchinson of Toronto will be the guest of her aunt, Mrs. James McCurdy, 39 Stewart street, for Christmas.

✧ ✧ ✧

Mrs. J. E. Stephenson and Miss Margaret Stephenson of Vancouver, B.C., are guests of Mrs. Stephenson's sister, Mrs. J. W. McDermid, 519 Weller street.

✧ ✧ ✧

Mrs. Lillian Hare of Iroquois is spending the holidays with her son and daughter-in-law, Mr. and Mrs. Ross Davidson, Morrow street.

✧ ✧ ✧

Miss Mildred Siwek of Ottawa is arriving today to spend the holiday week-end with Mrs. A. L. Malby.

✧ ✧ ✧

Mrs. Herbert Pullyblank and son Harold of Cornwall will be Christmas guests of the former's parents, Mr. and Mrs. Fred Griffin, Bonaccord street.

✧ ✧ ✧

Miss Alice Davis of Toronto is spending Christmas with her parents, Mr. and Mrs. George Davis, Sherbrooke street.

✧ ✧ ✧

Mr. R. W. Davidson and Miss Violet Davidson will spend the holiday week-end with Mrs. James G. White of Mount Dennis, Toronto.

SEASON'S GREETINGS

May the message of peace and good will shower its benefits on all our friends.

LEVINE'S

LADIES' WEAR

Christmas Cheer

FROM ALL OF US TO ALL OF YOU

A VERY MERRY CHRISTMAS AND THE BEST OF EVERYTHING IN THE COMING NEW YEAR

(So that our staff may enjoy to the full this festive season, we will be closed all day Christmas).

PAYNE'S GRILL

We think of our customers as friends and welcome the opportunity to tell you so—and to thank you for the friendship you have shown us in the past year.

We cordially extend the Season's Greetings and may the New Year be prosperous.

CHERNEY BROS

HOME FURNISHINGS

SEASON'S GREETINGS

MAY GOOD FORTUNE AND GOOD HEALTH BE YOURS THIS CHRISTMAS AND FOR THE NEW YEAR

Barries

Manufacturing Furriers and Ladies' Ready-To-Wear

WHERE PETERBOROUGH PEOPLE WILL SPEND CHRISTMAS

Mr. and Mrs. D. P. Marett of Marmora will be in town to spend Christmas with the latter's parents, Mr. and Mrs. W. A. Davern, Maitland avenue.

✧ ✧ ✧

Mr. Harold Grose of the Royal Bank, Toronto, Mr. Norman Grose of the Bank of Montreal, Niagara Falls, and Mrs. Grose and Mr. Gerald Grose of Loblaw's Store, Belleville accompanied by Mrs. Grose, will be guests for Christmas of their mother, Mrs. E. Grose, George street.

✧ ✧ ✧

Christmas guests of the Misses Davidson, Water street, this week-end, will include Mr. and Mrs. W. H. Middleton and Miss Jean Middleton of Belleville, Mr. and Mrs. Bruce MacGregor, and their daughters, Margaret and Barbara, of Oshawa.

✧ ✧ ✧

Mr. Bill Davidson of the University of Toronto is home to spend the holiday season with his mother, Mrs. Dickson Davidson, Homewood avenue.

✧ ✧ ✧

Christmas guests of Mr. and Mrs. G. C. Daly of Rubidge street will be Mr. and Mrs. G. H. Lalor, Miss Pat Lalor and Mr. Robert Lalor, all of Toronto.

✧ ✧ ✧

Mr. and Mrs. Robert Goring are leaving Sunday to spend Christmas Eve with their daughter, Mrs. Thos. Brighton of Queenston, Ont., and Christmas day with Mrs. Gordon Chaplin of Galt, who is also a daughter.

Mr. and Mrs. S. A. Darling and small daughter Marybeth of Margaret avenue are spending the holiday week-end in Lowville, Ont., with Mrs. Darling's parents, Rev. W. R. Archer and Mrs. Archer.

✧ ✧ ✧

Mrs. W. A. Wilson of St. Thomas is spending several days with her sister, Mrs. Dickson Davidson, Homewood avenue.

✧ ✧ ✧

Miss May Hopkins of Fort William is spending the Christmas season with her sister, Mrs. Hary Roberts, Downie street.

✧ ✧ ✧

Miss Margaret Dainton has come from London, Ont., to spend the Christmas holiday with her parents, Mr. and Mrs. F. A. Dainton, Auburn street.

✧ ✧ ✧

Miss Rosemary Manold and Mr. Robert Gordon Darcy of Detroit, Michigan, are guests for the holiday of Mr. and Mrs. F. W. Darcy, Downie street.

✧ ✧ ✧

Mr. and Mrs. Harry Roberts have their two nieces, Miss Joan Douglas and Miss Beth Douglas of Saskatoon, Sask., as their guests for Christmas.

✧ ✧ ✧

Mr. Duncan Drummond, who is attending the University of Toronto, is spending Christmas with his parents, Mr. and Mrs. W. A. Drummond of R.R. No. 1, Peterborough.

✧ ✧ ✧

Mr. and Mrs. G. A. Cooper, Gilmour street, are in Toronto for the Christmas week-end, where they are guests of Mrs. Cooper's mother, Mr. and Mrs. Roy M. Andrews.

Mickey Rooney Heads 1939 Box Office Standings

Mickey Rooney, ABOVE, jumped from fourth to first place in 1939 box office standings, with Tyronne Power, TOP RIGHT, second ,and Spencer Tracey, TOP CENTRE, third. The probability of academy "Oscars" being awarded to Robert Donat, BOTTOM LEFT, and Vivien Leigh, BOTTOM RIGHT, is being prominently mentioned in Hollywood circles. Donat is being nominated for his work in the film "Good-Bye Mr. Chips," while Miss Leigh is being commended for her part as Scarlett O'Hara in "Gone With the Wind."

Mr. and Mrs. O. Cruikshank and Mrs. I. Wilcox, Reid street, are spending the holiday week-end with Hastings relatives.

✧ ✧ ✧

Mr. Douglas Cruthers is in town from Lindsay to spend the week-end with his parents, Mr. and Mrs. W. M. Cruthers, King street.

✧ ✧ ✧

Mrs. A. J. Downing is the guest for several days of her sister, Mrs. O. S. Matchett, Mark street.

✧ ✧ ✧

Alderman and Mrs. James Dutton have as their guests Mrs. Dutton's sister, Mrs. James Cuthbertson of England, who has been spending some time with her, and Mr. and Mrs. Gordon Flitcroft of Lindsay, who are in town for the holiday week-end.

✧ ✧ ✧

Miss Margaret McIlvena of Toronto is spending Christmas with Mrs. A. T. Hendren, Water street.

✧ ✧ ✧

Guests for Christmas of Mr. and Mrs. J. Cullen, Toronto, will include Mr. and Mrs. James Cullen, Charlotte street, Mr. and Mrs. W. A. Parsons, Aylmer street, Miss Rosamond Castle and Mr. J. Cullen.

✧ ✧ ✧

Mr. and Mrs. C. S. Cummer, Homewood avenue, are spending the holiday week-end in Toronto, the guests of Mrs. Cummer's sister, Mrs. L. H. Abbott and Mr. Abbott.

✧ ✧ ✧

Mr. and Mrs. C. F. Rathbone have arrived from Montreal to spend Christmas with Mrs. Rathbone's parents, Mr. and Mrs. W. H. Cunningham, Weller street.

✧ ✧ ✧

Miss Eva Bannister of the Pretolia High School staff, daughter of Dr. J. A. and Mrs. Bannister, 572 Weller street, is spending Christmas at her home.

✧ ✧ ✧

Mr. and Mrs. C. E. Blewett, 543 Downie street will be in Lindsay for Christmas, the guests of Mr. and Mrs. J. E. Blewett.

✧ ✧ ✧

Miss Mareta Boate of Toronto will spend the Christmas week-end with her mother, Mrs. Caroline Boate, 673 Water street.

✧ ✧ ✧

Mrs. E. Chester of Galt will be a New Year's guest of Mrs. E. Bogue, Charlotte street.

✧ ✧ ✧

Mr. Gordon D. Beavis has arrived from North Bay to spend Christmas with his parents, Mr. and Mrs. David Beavis, 184 Rubidge street.

✧ ✧ ✧

Mr. Leo Begley of Fredericton, N.B., arrived in town Friday to spend the holiday with his parents, Mr. and Mrs. Joseph Begley, 512 Charlotte Street.

✧ ✧ ✧

Miss C. Clementi of Toronto will be the Christmas guest of Mr. and Mrs. John A. Bertram, Smith township.

✧ ✧ ✧

Mr. Trevor Miller is coming from Trenton to spend the holiday with his cousin, Miss Marjorie Best.

✧ ✧ ✧

Mr. and Mrs. W. Bolam of Toronto will be Christmas guests of Mr. Bolam's parents, Mr. and Mrs. B. Bolam, Rubidge street.

✧ ✧ ✧

Miss Evelyn Skeene of Toronto is the guest of Miss Beverly Bean, 212 Antrim street.

✧ ✧ ✧

Guests of Mr. and Mrs. Wm. Beatty, Stewart street, for Christmas will include Mr. and Mrs. C. A. Robson of New Toronto and their small son, Karl.

✧ ✧ ✧

Mr. Robt. Coleman of the Bank of Montreal, Belleville, is spending Christmas with his parents, Mr. and Mrs. G. R. Coleman, London street.

✧ ✧ ✧

Mrs. S. Colley is coming from Toronto to spend Christmas with her son, Mr. C. V. Colley, Rogers street.

✧ ✧ ✧

Mr. and Mrs. Hugh Collins and family, Brown street, will spend Christmas Day in Campbellford, guests of Mr. and Mrs. Harry Grills.

✧ ✧ ✧

Mrs. M. Pickard of Niagara Falls is spending the holiday with Mr. and Mrs. G. R. Coleman.

✧ ✧ ✧

Mr. Gordon Harle has arrived from Coldwater to spend Christmas with his parents, Mr. and Mrs. R. B. Harle.

Rev. J. H. and Mrs. Ferguson and their daughter, Dorothy, of Zephyr, Ont., are spending Christmas with

✧ ✧ ✧

Mrs. Ferguson's mother, Mrs. S. Hetherington, 191 King street.

Mr. Harry Grubbe of Toronto is the holiday guest of his cousins, the Misses Clementi, Stewart street.

✧ ✧ ✧

Mr. and Mrs. Russel Long of Campbellford are spending the holiday week-end with Mrs. Long's parents, Mr. and Mrs. Wm. Clifford of Perry street.

✧ ✧ ✧

Mr. John Hunter of Kemptville, Nova Scotia, will join his wife and son, John, who have been visiting for some time with Mrs. Hunter's mother, Mrs. W. J. Allison, Bethune street, this week-end. They will return to Kemptville after the New Year.

✧ ✧ ✧

Mr. Ashley Andress has arrived from Chicago to spend the holiday week-end with his parents, Mr. and Mrs. J. P. Andress, 559 Lock street.

✧ ✧ ✧

Miss Barbara Blade is spending Christmas in Ottawa with her parents, Mr. and Mrs. A. W. Blade.

✧ ✧ ✧

Lieutenant Catherine Prout of Perth is in town for Christmas with her mother, Mrs. David Clement, 177 Adeline street.

✧ ✧ ✧

Mr. and Mrs. M. E. Clarke and son Arthur, 51 Robinson street, will be in Ottawa for Christmas, the guests of Mrs. Clarke's parents, Mr. and Mrs. A. W. Blade.

✧ ✧ ✧

Lieut. Col. E. B. Clegg, Miss Doris and Mr. Gordon Clegg will be Christmas guests in Oshawa of Mr. and Mrs. C. A. Kinnear.

✧ ✧ ✧

Miss Jeanette Allen of Toronto is home for Christmas with her parents, Mr. and Mrs. John Allen, Sherbrooke street.

✧ ✧ ✧

Mr. and Mrs. J. L. Airth and son, Jimmy, Charlotte street, will be week-end guests in Owen Sound of Mrs. Airth's parents, Mr. and Mrs. D. McEwen, and Mr. Airth's parents, Mr. and Mrs. M. Airth.

✧ ✧ ✧

Mr. and Mrs. R. J. Kidd will have as their guests this week-end their son-in-law and daughter, Mr. and Mrs. R. J. Allen of Toronto.

✧ ✧ ✧

Mrs. Margaret Pearson of 464 Donegal street will spend Christmas and the New Year in Midland with her niece, Mrs. Robert Clarey.

✧ ✧ ✧

Miss Mary Yelland of the Ontario Ladies' College, Whitby, and Mr. R. C. Yelland of the University of Toronto, are spending Christmas with their parents, Dr. H. M. Yelland and Mrs. Yelland.

✧ ✧ ✧

Mr. and Mrs. T. H. Adams of Stanley avenue will spend Christmas in Hamilton, where they will be guests of Mrs. Adam's sister, Mrs. Eva Storey.

✧ ✧ ✧

Bill McPherson of Toronto, Miss Margaret McPherson of Guelph, and Miss M. E. McPherson, Toronto, will spend the holiday with Mrs. A. W. McPherson.

✧ ✧ ✧

Mr. John Weddell of the University of Toronto will spend the holiday with his parents, Mr. and Mrs. A. Weddell, Park street.

✧ ✧ ✧

Miss Ada Adams of Windsor will spend Christmas and New Year's with her parents, Mr. and Mrs. Frank Adams of Robinson street.

✧ ✧ ✧

Mr. and Mrs. Walter Adlam and daughter Joanne of Hamilton will visit Mr. Adlam's brother, Mr. H. Adlam and Mrs. Adlam of Sherbrooke street, this week-end.

✧ ✧ ✧

Miss Ruth Allen, Reg. N., will be in town from Toronto to spend the Christmas week-end with her parents, Mr. and Mrs. John Allen, 215 Reid street.

✧ ✧ ✧

Miss Margaret Clark of Toronto will spend the Christmas and New Year holiday with her parents, Mr. and Mrs. M. N. Clark, Hunter street.

Dr. Charles W. and Mrs. Cook of Toronto will spend the Christmas holiday at the home of Mr. and Mrs. D. S. Clarke, 230½ Rubidge street.

✧ ✧ ✧

Mr. and Mrs. H. J. Harrison of North Bay will spend 10 days with their daughter, Mrs. E. T. Adair, 537 Armour road.

✧ ✧ ✧

Mr. and Mrs. J. H. Jamison will spend Christmas with Mrs. Jamison's mother, Mrs. T. S. Jennings of Indian Grove, Toronto.

✧ ✧ ✧

Christmas guests of Mr. and Mrs. Fred Holmes, 193 Aylmer street, will be their daughter and son-in-law, Mr. and Mrs. E. J. Macdonald of Toronto, and their small daughter, Betty, and Mr. Vincent Holmes of the Bank of Nova Scotia, Cobourg.

✧ ✧ ✧

Mr. Jack Tewsley will be home from London, Ont., to spend the holiday week-end with his father, Mr. H. H. Tewsley, Benson avenue.

✧ ✧ ✧

Mrs. Harold M. Sweeney of Rochester, N.Y., will be in town to spend Christmas with her parents, Mr. and Mrs. L. Dore, 515 Murray street.

✧ ✧ ✧

Mr. and Mrs. J. S. Chambers will spend the holiday season with their daughters, Mrs. L. R. Clarke and Mrs. C. Hopton of Detroit, and Mr. Fred Chambers and Mr. Stewart Chambers of Windsor.

✧ ✧ ✧

Miss Laura Chartren of Rogers street will be spending the week-end in Toronto, the guest of Mr. and Mrs. O. Husband.

✧ ✧ ✧

Miss Whipple Kelly and Miss Gwen Kelly of Toronto are spending Christmas with their mother, Mrs. J. W. Kelly, McDonnel street.

✧ ✧ ✧

Mr. and Mrs. Howard Horton of Guelph will be Christmas guests of the former's parents, Mr. and Mrs. Albert Cheyne, North Monaghan. Mrs. Horton is the former Miss Beryl Cheyne.

✧ ✧ ✧

Mr. R. Chambers, Miss Chambers, and Mrs. J. Preece will spend the week-end with Mr. and Mrs. Joshua Chambers of Otonabee.

✧ ✧ ✧

Allan and Grant Clark will be home from Potsdam, N.Y., to spend the holiday season with their parents, Dr. and Mrs. D. W. Clark, Charlotte street.

✧ ✧ ✧

Mr. and Mrs. Claude Wilkes of Brampton will be in town for Christmas, and will visit Mr. Wilkes' parents, Mr. and Mrs. Fred Wilkes, 637 Aylmer street.

✧ ✧ ✧

Mr. and Mrs. J. J. Clark and son, Jack, Bethany, will be guests this week-end of Dr. and Mrs. D. W. Clark.

✧ ✧ ✧

Miss Viola Clark, student nurse at St. Joseph's Hospital, Hamilton, will spend the Christmas week-end with her parents, Mr. and Mrs. Geo. W. Clark, 68 Murray street.

✧ ✧ ✧

Mr. Jack Keating of 383 Edison avenue will be the guest of Coe Hill friends for the holiday week-end.

✧ ✧ ✧

Mrs. M. Hunter, River Road, will spend Christmas with her daughters, Mrs. Bert Bryant of Coboconk and Mrs. Aldie LeCraw, Norland.

✧ ✧ ✧

Mr. Roy Bath will be in town from Sudbury to spend Christmas with his parents, Mr. and Mrs. J. L. Bath, 365 Leslie avenue.

✧ ✧ ✧

Mr. and Mrs. Carl M. Campbell will be Christmas guests of Mr. Campbell's mother, Mrs. A. H. Campbell, 314 Elias avenue.

✧ ✧ ✧

Mr. and Mrs. Walter Batley and son, Gordon, of Toronto, will spend the Christmas week-end with Mrs. Batley's mother, Mrs. W. Sharpe, 412 George street.

✧ ✧ ✧

Mrs. M. Cann and her son, Mr. Stanley Cann, will spend Christmas with the former's daughter, Mrs. Bruce Scott of Best Station, Ont.

Christmas guests of Mr. and Mrs. O. Campbell, Nassau, will include Mr. and Mrs. J. F. Kidd of Capreol, Ont.; Mr. and Mrs. Elmer Campbell and family of Smith township, and Mr. and Mrs. George Lockington and son, Harry, also of Smith.

✧ ✧ ✧

Miss Edna Ashbury and Mr. Thos. Graham of Toronto will spend the Christmas season with Miss Ashbury's mother, Mrs. Wm. C. Ashbury.

✧ ✧ ✧

Mr. and Mrs. C. L. McIntyre of Water street will spend the Christmas week-end with Mr. and Mrs. Frank Elmhirst and Mrs. F. McIntyre of Keene.

✧ ✧ ✧

Dr. and Mrs. G. S. Cameron will spend the Christmas season in Sackville, N.B.

✧ ✧ ✧

Mr. and Mrs. Robt. Ashby of Toronto will be New Year's guests of Mr. and Mrs. Wm. Ashby, 588 Water street.

✧ ✧ ✧

Mr. E. J. Archambault of the Royal Bank, Orillia, will spend the Christmas week-end with his father, Mr. H. Archambault, 524 Murray street.

✧ ✧ ✧

Mr. and Mrs. Murray Armstrong will be in Toronto for Christmas, the guest of Mrs. Armstrong, Oriole Parkway, Toronto.

✧ ✧ ✧

Mr. and Mrs. R. Meyers will be in town from St. Catharines, and will be guests for Christmas of Mr. and Mrs. Bert Armstrong, Monaghan Road.

✧ ✧ ✧

Mr. and Mrs. Cecil Arthur and family of Toronto will spend the holiday week-end with Mrs. J. Arthur, 211 Perry street.

✧ ✧ ✧

Mr. D. Crary of Windsor is home to spend the holiday week-end with his parents, Mr. and Mrs. Herman Crary of Park street.

✧ ✧ ✧

Mr. and Mrs. E. Cranford and their two sons, Kenneth and Byron, Bowmanville, are spending the holiday with Mr. and Mrs .W. H. Cranford, Maitland avenue.

✧ ✧ ✧

Mr. Oliver Shepherd of the R.C.A. will spend several days with his aunt, Mrs. Ada Cragg.

✧ ✧ ✧

Mrs. T. A. Crawford of Picton will be the guest for a week of her son, Mr. D. T. Crawford, Aberdeen avenue.

✧ ✧ ✧

Mrs. Henry Shepherd of Rogers street is spending several days with her parents in Ottawa, Mr. and Mrs. Louis Shepherd.

✧ ✧ ✧

Mr. L. B. Craig of Windsor will spend Christmas with his parents, Mr. and Mrs. R. J. Craig, Aylmer street.

✧ ✧ ✧

Mr. W. B. Cranford of the University of Toronto is spending the holiday season at his home. He is the son of Mr. and Mrs. H. T. Cranford, Elias avenue.

✧ ✧ ✧

Mr. and Mrs. James Courtney of Alliston, Ont., will be the guest of their son and daughter-in-law, Mr. and Mrs. N. S. Courtney.

✧ ✧ ✧

Miss Stella Dewhirst has arrived from Toronto to spend the week-end with Miss Marjorie Cox, Douro street.

✧ ✧ ✧

Private B. Cox, Signaler in the Royal Regiment of Canada, will spend Christmas week-end with his parents, Mr. and Mrs. Frank Cox.

✧ ✧ ✧

Mr. Tom Cragg ,of the Royal Dental College, Toronto, is spending the holiday season with his parents, Dr. and Mrs. C. C. Cragg, Bethune street.

✧ ✧ ✧

Mr. and Mrs. P. D. Windrim and daughter Marilyn of Charlotte street are spending the holiday week-end in Harlington, Ont., where they will be guests of Mrs. Windrim's mother, Mrs. M. A. Babcock.

✧ ✧ ✧

Mr. and Mrs. L. S. Courneyea and son, Charles, Rubidge street, will be Christmas guests of Mr. and Mrs. Charles Akey, Tweed.

✧ ✧ ✧

Guests this week-end of Mr. and Mrs. T. Mark, 779 Aylmer street, will be Miss Irene Mark of Deseronto and Mr. and Mrs. C. R. Cummins of London, Ont.

✧ ✧ ✧

Mr. and Mrs. Albert Goselin of Trenton is spending Christmas week with Mrs. Goselin's parents, Mr. and Mrs. C. A. Cowell, Prince street.

✧ ✧ ✧

Mr. Gerald Coveney of Hensall, Ont., is in town to spend the holiday with his parents, Mr. and Mrs. P. Coveney of Lansdowne street.

✧ ✧ ✧

Mr. Robt. Hamilton, who is attending Victoria College, Toronto, is spending the holiday season with his parents, Mr. and Mrs. W. J. Hamilton, 599 Homewood avenue.

✧ ✧ ✧

Mr. and Mrs. Peter Dick of Toronto will be Christmas guests of Mrs. Bert Hamilton, Monaghan Road.

✧ ✧ ✧

Miss Dorothy Couper of the staff of the Wellesley Hospital, Toronto, will be home Christmas week to visit her parents, Mr. and Mrs. A. Couper, Engleburn avenue.

✧ ✧ ✧

Mrs. Eva Walters of Uxbridge is in town to spend Christmas with her mother, Mrs. S. G. Marchen, 611 Stewart street.

✧ ✧ ✧

Miss Rita Akey will spend the Christmas season with her parents, Mr. and Mrs. Charles Akey of Tweed, Ont.

✧ ✧ ✧

Miss Ruth Fisher, who is studying the violin with Professor Hubicki of Detroit, is spending the holidays with her parents, Mr. and Mrs. E. W. Fisher, Dalhousie street.

✧ ✧ ✧

Mr. and Mrs. E. G. Norman and son Bobbie of Buffalo are spending several days with Mr. and Mrs. Crerar of Pearl avenue.

May Christmas be a happy one and may the coming year bring renewed prosperity to the ever widening circle of those whom we are privileged to serve.

1939

JAMES JUBY

May the True Spirit of Christmas Be Yours at This Season

For unto us is born this day
A Saviour which is Christ the Lord.

LEWIS R. PARKS
PHOTOGRAPHER 208 CHARLOTTE ST.

THE MANAGERS AND STAFFS OF HOOPERS THREE STORES

EXTEND WARMEST CHRISTMAS GREETINGS AND BEST WISHES FOR THE COMING YEAR.

T. H. HOOPER & SONS
CONFECTIONERS & CATERERS

TO ALL OUR FRIENDS

A MERRY CHRISTMAS and a HAPPY NEW YEAR

FASHION CRAFT SHOPS
JACK PRIMEAU - GEORGE HILDENBRAND
CLEM GALVIN

May the message of peace and good will shower its benefits on all our friends.

BEST WISHES

HUBERT
CHOWN HARDWARE

Season's Greetings
AND OUR
Best Wishes
FOR THE
Holidays
Open till 12 noon and from 4.30 to 8 p.m. on Tuesday, Dec. 26, Boxing Day
SUNSHINE DAIRY

WITH OLD-FASHIONED SINCERITY WE EXTEND THE SEASON'S GREETINGS TO OUR MANY FRIENDS AND PATRONS.

ANTHONY'S FRUIT MARKET
Under the Town Clock

PERSONAL AND SOCIAL

The Public Library will be closed on Boxing Day, December 26.

✧ ✧ ✧

Mr. Arthur King of this city will spend Christmas with Mr. and Mrs. Walter Rean of Toronto.

✧ ✧ ✧

Mr. and Mrs. Albert Roberts are spending Christmas in Toronto, the guests of Mrs. Roberts' aunt, Mrs. W. J. Robson.

✧ ✧ ✧

Miss Theresa Gallivan of St. Joseph's Academy, Lindsay, is spending the holidays at her home in Hastings.

✧ ✧ ✧

Miss Joyce Meagher, daughter of Mr. and Mrs. Fergus Meagher, 9 Park Street, will be five years old on Christmas Day.

✧ ✧ ✧

Mr. George Hutchinson of 533 Downie Street, Credit Manager for the B. F. Goodrich Company, is leaving on Sunday to spend Christmas with his parents in London.

✧ ✧ ✧

Mr. James Morrow of Queen's University, Kingston, is home to spend the holidays with his parents, Mr. and Mrs. D. R. Morrow, Benson Avenue.

✧ ✧ ✧

Mr. Reginald and Mr. Hector Williams, sons of Mr. and Mrs. Walker Williams, 263 Engelburn Avenue, are in England with the 1st Division Signal Corps.

✧ ✧ ✧

Miss Mary Donoghue, Reg. N., has returned from Espinola, Ont., to spend the holiday week-end with her parents, Mr. and Mrs. M. S. Donoghue, Charlotte street.

✧ ✧ ✧

Miss Elmeta Spafford of 531 Gilmour Street, who has been attending Peterborough Collegiate, is leaving to-day by motor for Detroit, Michigan, to join her parents, with whom she will reside in future.

✧ ✧ ✧

Miss Olive Windrim, Aylmer street, is spending the week-end with her parents, Mr. and Mrs. W. A. Windrim of Omemee.

✧ ✧ ✧

Mr. A. Robertson of Halifax is home to spend Christmas with his mother, Mrs. H. Robertson.

✧ ✧ ✧

Mr. Wm. Herd, Jr., Toronto, is spending the week-end with his parents, Mr. and Mrs. W. Herd, Bolivar street.

✧ ✧ ✧

Mr. and Mrs. Robert Lackey and family of Oshawa will be holiday guests of Mrs. Lackey's parents, Mr. and Mrs. W. Copperthwaite, Chambers street.

✧ ✧ ✧

Mr. and Mrs. Earl Nicholls and their daughter, Sylvia, of Bridgenorth, will visit Mrs. Nicholl's mother, Mrs. M. Copson, Edison avenue for Christmas.

✧ ✧ ✧

Miss Marjorie Douglas of the Peterborough Normal School is spending the Christmas season with her family in Port Hope.

✧ ✧ ✧

Mr. Arthur Horsfield has returned from Cornwall, Ont., to spend the holiday with his mother, Mrs. George Horsfield, 220 London street.

✧ ✧ ✧

Mr. and Mrs. E. W. Fisher and family will be in Oshawa for Christmas, the guests of Mrs. Fisher's brother, Mr. H. W. Barnhart.

✧ ✧ ✧

Miss Ruth Crawford will spend New Year's week-end with her aunt, Mrs. T. T. Emmerson, Rubidge street.

✧ ✧ ✧

Mr. and Mrs. E. L. Sackville have gone to Lindsay to spend Christmas with Mrs. Sackville's mother, Mrs. Archie Glenney.

✧ ✧ ✧

Mr. and Mrs. H. H. May and family are in Toronto this week-end to spend Christmas with Mrs. May's sister, Mr. and Mrs. J. C. Marr.

✧ ✧ ✧

Mr. and Mrs. Charlton McBride and family of 16 Manning avenue are spending the holiday week-end in Bowmanville with Mrs. McBride's parents, Mr. and Mrs. George White.

✧ ✧ ✧

Miss Mary Dunbar of the Peterborough Normal School is spending the holiday season at her home in Port Hope.

✧ ✧ ✧

Miss Phyllis Malane and Mr. Arthur Malane of Toronto are home to spend Christmas with their parents, Mr. and Mrs. J. Malane, 448 Rogers street.

✧ ✧ ✧

Barltrop—Vance

A quiet wedding took place at two-thirty this (Saturday) afternoon in All Saints' Anglican church, when Miss Lila May Vance, daughter of Mr. and Mrs. George Vance, R.R. No. 1, Hilton, Ont., and Mr. Kenneth Felix Barltrop, son of Mrs. Mary Barltrop, 324 King street, were united in marriage by Canon J. D. Paterson.

The bride wore a gown of blue velvet with matching accessories, and carried a bouquet of pink roses and fern. Her attendant was her sister, Miss Joy Vance, wearing a frock of blue crepe with accessories of wine, and carrying yellow roses. Mr. Charles Stedman attended the groom.

Mr. and Mrs. Barltrop will live in Peterborough.

✧ ✧ ✧

Alphy—Pashler

APSLEY, Dec. 23.— (ENS)— A charming Christmas wedding was solemnized on Wednesday, December 20, at St. Stephen's Church, Chandos, by the rector, the Rev. F. McMulken, when Ivy Thelma, only daughter of Mr. and Mrs. James Pashler, Chandos, became the bride of Mr. Charles Francis Alphy of England, now of Lakefield. The service was at 4 p.m. The bride entered the church on the arm of her father, who gave the bride away. She wore a midnight blue transparent velvet, three-quarter length dress with silver lame coattee and sash, with silver shoes. She wore a corsage of pale pink roses with wreath in her hair to match.

Miss Ethel Couch was the bridesmaid, who wore a pretty transparent ruby velvet dress. The best man was Mr. Vernal Young. After the ceremony a wedding supper was served to the wedding party and a few intimate friends including Mr. and Mrs. F. Tanner, Mr. and Mrs. Robert Scott, Mr. and Mrs. Albert Wilson and the Rev. F. McMulken. The bride's mother received in a wine velvet dress with corsage of white roses.

A wedding reception dance was held in the evening in the Geo's Hall, Apsley. A large number of guests enjoyed round and square dancing to music supplied by Mrs. and Master Jimmie Scott, Mr. S. McCauley, Mr. L. Lean, Miss A. Windsor, Miss J. Bullied.

Supper was served at midnight after which the groom thanked the guests for them any beautiful gifts received by his wife and self. Dancing was resumed and a good time enjoyed by all.

After spending the Christmas holidays at the home of the bride's parents. The happy couple will reside in Lakefield.

✧ ✧ ✧

FASHIONS

Give your best friend something to be thankful for on Christmas... a luxurious hand-made nightgown and bed jacket. So inexpensive when you make them yourself. Pastel blue lingerie crepe or satin, trimmed with dainty lace straps makes the prettiest nightie we've seen. The jacket is lovely, too, with its lace collar and tiny pockets. Perhaps you will want to give the gown to one friend and the jacket to another. You might even make a present for yourself of a pretty little jacket to wear when you want to read in bed at night.

Style No. 3117 is designed for sizes 12, 14 16, 36, 38, 40, 42, 44 and 46. Size 36 requires 3⅝ yards of 39-inch material. ¼ yard lace for nightgown; 1¼ yards material, with ¼ yard 27-inch lace for jacket.

The Examiner,
Please order for me:

Pattern number .....

Size .....

My Name .....

Address .....

.....

I enclose 15c for postage

The Stars Say . . .

By GENEVIEVE KEMBLE

For Sunday, December 24.

Sunday's horoscope holds all the symbols of life, action, pleasure and spiritual uplift indicative of the spirit of Good Will and happiness pertinent to the season. There are signs of much travelling on short journeys, with the affairs of youth paramount. A hint of some degree of restraint in its festive indulgences may not be amiss. Be cautious with writings and packages, lest there be small loss.

Those whose birthday it is may look forward to a very active year, with benefits of major importance arising from deep undercurrents or unpredictable sources. All make for the fulfillment of fervent hopes and wishes, although it is admonished that carelessness with writings and documents might bring legal entanglements or loss. Friendships in high places should prove valuable.

A child born on this day may be versatile, resourceful, powerful and ambitious, winning the support of those in prestige and authority. Elements of expediency rather than principle in its character should be given early direction.

For Monday, December 25.

Monday's astrological forecast abounds with all the presages and prophecies to encourage the traditional gaiety and festivity of Merry Christmas, with the worthy, profound and mystical elements under high stimulus as well. Indeed, elders may be found particularly generous, with Venus and Jupiter shedding expansive and warming rays on young and old.

Those whose birthday it is are on the eve of a year of unusual progress and prosperity, with rich reward for past industry and steadfastness. Elders will prove generous in their preferments or rewards. Be ready for surprising developments or change in the direction of advancement and accomplishment. High friendships and social contacts add to the prestige and popularity. Be vigilant to petty deceptions or subtleties.

A child born on this day may be deep, steady and industrious, and at the same time audacious, ingenious and skilful in unusual directions. It may be inventive or inaugurate new ways and means for advancing old matters into more progressive channels. Romance and adventure figure in its life. It may be subject to subtle enmities or peculiar snares.

Myrtle Burns Is Bride Of Kenneth Anderson

Poinsettias, narcissus and evergreens decked George Street United Church for the wedding this (Saturday) afternoon at two o'clock of Miss Myrtle Margarete Burns, daughter of Mr. and Mrs. Walter Burns, 487 Aylmer street, who was united in marriage to Mr. Kenneth Anderson, son of Mr. and Mrs. R. E. Anderson of Toronto. Rev. M. C. Parr officiated during the ceremony.

Given in marriage by her father, the bride wore an afternoon frock of teal blue crepe, finely pleated from neckline to hem. Her turban was of the same material, and she wore a corsage of lavender orchids and lily of the valley. Miss Rosamond Burns attended her sister, in a frock of rose crepe with softly gathered bodice and a bustle flare at the back. She wore a matching turban, and a corsage of violets and pink roses. Mr. Ronald Glenn of Toronto was groomsman, and the ushers were Mr. Ronald Burns, brother of the bride, and Mr. Lionel Hind of Oshawa.

A reception was held at the home of the bride's parents, Mrs. Burns receiving in a smart gown of hunter's green, matching felt hat, and corsage of Talisman roses. Mrs. Anderson, mother of the groom, wore black crepe with matching hat and corsage of Talisman roses.

After a wedding trip through Southern Ontario, Mr. and Mrs. Anderson will live in Timmins, Ont. For travelling, the bride wore a grey wool crepe frock and black accessories.

Guests from out of town included Mr. and Mrs. C. W. Westlake, Hamilton; Miss Grace Westlake, Lewis Smith, and Miss Mildred and Miss Dorothy Pitfield of Toronto.

Home Service

Find Cheer in Poetry Throughout the Year

"....home is bright with a calm delight. Though the room be poor indeed."

Do you remember those lines by James Thomson? Often in this season filled with thoughts of home, love and friendliness, such favorite verses come to mind.

How warmly human is Burns' "A Man's a Man for a' That." It ends:

"That man to man, the warld o'er,
Shall brothers be for a' that."

And, as the old year dies, the flight of time reminds us of these lines from Longfellow's "A Psalm of Life"—lines which urge us also to

". . . leave behind us
Footprints on the sands of time;
Footprints, that perhaps another,
Sailing o'er life's solemn main,
A forlorn and shipwrecked brother,
Seeing, shall take heart again."

There's no time indeed in which poetry does not speak to us. In downcast moments, turn to the cheery poem by Frank Stanton which ends:

"Hear the bells that sweetly ring,
When you feel like sighin' sing,
Keep a-goin'!"

Let favorite poems bring you comfort and inspiration in the new year. Our 32-page booklet has complete poems by Wordsworth, Whitman, Henley, Eugene Field, Ella Wheeler Wilcox and many others.

Send 15c in coins or stamps for your copy of WORLD'S BEST-LOVED POEMS to Examiner, Home Service, Peterborough. Be sure to write plainly your NAME, ADDRESS and the NAME of booklet.

DOROTHY DIX

A Mother Should Carefully Consider Her Children's Future Welfare Before She Marries a Man Who May Prove To Be a Poor Stepfather.

DEAR DOROTHY DIX—For two years I have been engaged to a man who is a fine character in every way and with whom I am very much in love. But here is the problem: He is a widower with three children and I am a divorcee with children who are quite a bit younger than his. My children are all fond of him, with the exception of the eldest, and he and my fiance do not seem to even try to get along together. When he starts bickering with my child I get so very provoked. It seems to me that if he loves me, as he says he does, and as he is so much older than my child, he would use a little tact to prevent these disturbances when he knows it upsets me so. Now I love my children and I love my fiance, but would it be wise to marry him under the circumstances? He says that our children should not come between us.—WHAT TO DO.

ANSWER:

I think it is easy to know what to do in your case. It is to break off your engagement to this man who shows even before marriage that he cannot get along with your children and will make them a bad stepfather.

There are various sorts of hell that we make for ourselves in this world, but no woman prepares for herself such a place of torment as does the widow with children who marries a man who resents her youngsters and who embitters their young lives by his harshness and petty tyrannies. The mother treads her Gehenna who sees her children having all of the gayety and laughter and high spirits of youth crushed out of them by a stepfather who never speaks to them except to correct them; who makes them feel that they are eating the bitter bread of dependence and who, under pretense of disciplining them, vents his venom against them by beating them.

Yet many a mother has to go through this. She has to see her children have their spirits broken and go about, cowering, pathetic little creatures, knowing they are not wanted. Often she is afraid to show them any love and tenderness herself because it will still further inflame the jealousy of their stepfather and make him treat them worse. And her lot is all the more pitiable if she is fond of her husband and has to act as a buffer between those she loves.

Sometimes a woman blunders ignorantly into marriage with a man who makes a bad stepfather to her children, but you are forewarned as to what will happen to you if you put your fiance over your children. Furthermore, there are his children, who will still further complicate the situation. So if you are not a candidate for martyrdom, stay as you are. Women with children take the most desperate of all matrimonial gambles when they marry, because it takes virtually a he-angel to pinch-hit as a father to another man's children. For children are not the little cherubs in real life that they are in fiction. They are dirty and noisy and quarrelsome and mischievous, and while these traits seem cute and interesting in our own darlings, they are nerve-rasping in other people's children. Also, not many men enjoy toiling to support their stepchildren, and they are nearly always consumed with jealousy of them.

Such being the case, the widow with children should be very sure that she is the favorite daughter of Lady Luck before she marries again.

✧ ✧ ✧

DEAR DOROTHY DIX—I am a happily married man, near 40, with a fine wife, three lovely children and a nice home. My widowed mother, who is financially independent, lives alone, her other two married children residing out of the city. Now my mother has absolutely no outside interests, doesn't care for friends, radio, movies, reading, travelling, parties, anything, just sits home and mopes. She makes demands on me and my time continually. She depends on me for entertainment and, as I am a busy man, I cannot spend my time amusing her. I hate to see my mother unhappy, and, as she complains more and more lately, saying she is all alone and not long for this world, well, I am at my wits' end to know what to do. As I contact her at least once a day, either by phone or in person, I feel that I am doing the best I can, but she isn't satisfied. So what?—WORRIED SON.

ANSWER:

The only thing that you can do is to just quit worrying over your mother's unreasonable demands and firmly refuse to yield to them. Also, try to realize that when she weeps and tells you how lonely and forlorn she is she isn't suffering a particle. She is having the time of her life just wallowing in self-pity.

Otherwise she wouldn't do it. If she wanted companionship she would have it. If she wanted to be amused she would go about it. If she wanted entertainment she would find it. So don't be cruel enough to deprive your mother of her chief joy, which consists in posing as a martyr. When old people get selfish and unreasonable and childish they should be treated like children—kindly and tenderly but their whims should no more be catered to than those of a spoiled brat.

Go to see your mother as often as you can conveniently, but don't let her make a victim of you.

DOROTHY DIX.

Readers writing Dorothy Dix are asked to enclose a self-addressed envelope and also a three-cent stamp.

Recreation Facilities

LONDON, Dec. 23—(CP Cable).—British Columbia has led the way to providing recreational facilities for the Canadian active service force in London. With the approval of the provincial government, agent-general W. A. McAdam has set aside and equipped about 2,000 square feet of floor space in British Columbia House.

Mr. McAdam said troops had been coming there steadily, both Canadians and Imperials.

The facilities include reading card, and recreation rooms, with a billiard and snooker table.

Cheap electricity is now available to more than 80 per cent of the people of Norway.

Christmas Party At Shelter Is Merry Affair

The Board of Directors' Christmas party at the Children's Shelter Friday evening was a merry and well attended affair. A Yuletide program was cleverly presented by the children and several outside artists, under the direction of the matron, Mrs. G. McMillan and Mr. McMillan. Santa himself was present to pass out the gifts from a tall tree a-glitter with twinkling lights and weighed down with presents which the children had been watching with open-mouthed awe and curiosity for an hour before he proceeded to pass out gifts to the "good boys and girls."

Arrangements for the tree were in charge of Mrs. J. Fanning and her committee. Ice cream and cake were served to conclude the party.

Assisting artists were Agnes Maycock, A.T.C.M., Fred Garvey, Menzie McLaren, Jack Harris Fife, Beth Melrose, Shirley Jeffrey, Jean Leach, Dorothy Taylor.

Branch Notes

ST. JOHN'S, LAKEFIELD.

The regular meeting of the A.Y.P.A. took place on December 18 in the Parish Hall, with thirty members and visitors present. In the earlier part of the evening a short business meeting was held, the latter part of the evening being spent in games and dancing. Candy was served by the committee in charge, Misses Marsden, Binnington, and Mesdames P. Hill and C. Hurl.

Members are reminded of the Watch-night service on New Year's Eve.

Boy Scouts of England are organizing "Air Scout" troops.

Bicycle steeplechases, in which riders must lift their wheels over obstacles, are being held by postmen in Tokyo, Japan.

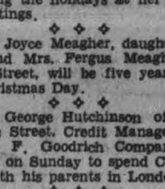

CAMPBELL and BEST

Extend greetings and good wishes for a Merry Christmas and a Happy and Prosperous New Year.

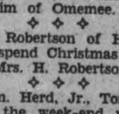

TO OUR FRIENDS AND CUSTOMERS:

May your Christmas be one of Joy and Happiness and the New Year full of Health and Prosperity.

Uptown Silk Shoppe
R. A. Grafstein

Merry Christmas

May You Enjoy This Christmas As Much As We Enjoy Your Patronage.

JOPLING'S MEAT MARKET
340 George St.

To One and All!
A Very Merry Christmas
from
Dick Raines' Friendly Stores
George St. at Brock
Rubidge St. and Sherbrooke

SEASONS BEST

To all our friends and patrons we extend Heartiest Yuletide Greetings. May your Christmas be one brimming over with good cheer and the New Year see your fondest hopes fully realized.

V. A. Selkirk's
MEN'S SHOP
325 GEORGE ST.

Closed Dec. 25
As We Will Be Enjoying A
Merry Christmas
And Will Be Wishing the Same
To You

A Merry Christmas

From the Managers and Staffs of F. & G. Markets and E. C. Braund's Stores comes this greeting. May your Christmas be the best yet and the New Year bring you joy and happiness.

E. C. Braund | F. & G. Markets

Births
Marriages
In Memoriam
Cards of Thanks
Deaths

MARRIED

McKNIGHT—FUSEE—On Saturday October 28, in Sherbourne United Church, Toronto, by Rev. W. Ewart Cochram, Viola Hazel Eulalie Fusee, daughter of the late Rev. C. H. and Mrs. Fusee, to Melville Hubert McKnight of Haliburton, only son of Mr. and Mrs. William J. McKnight of Lochlin, Ont.

IN MEMORIAM

TROTTER.—In loving memory of John Trotter, who passed away December 25, 1938.

Gone, dear father, gone to rest
Away from sorrow and care and pain;
May you rest in peace, dear father,
Until we meet again.

—Ever remembered by his sorrowing wife, Mrs. John Trotter, and family.

FLORISTS

THE PETERBOROUGH FLORAL CO. Flowers Delicately Arranged For All Occasions. 436 Water. Telephone 6912—Nights 6746.

TURNBULL'S FLOWER SHOP Cut Flowers, Funeral Designs, Potted Plants. Service at all hours. 441 George St. Phone 7583—Nights 8586.

DAVID JORDAN, FLORIST. Service at all hours. 316 Charlotte (op. Clinic). Telephone 4982 Day or Night.

FUNERAL DIRECTORS

DUFFUS
FUNERAL SERVICE
Phone 5757
Day and Night

GEO. E. HENDREN & SON
FUNERAL AND AMBULANCE SERVICE
PHONE LAKEFIELD LAY 40, NIGHT 52

COMING EVENTS

First insertion, 20 words or less, minimum charge, 50c Subsequent consecutive insertions, 40c per insertion. All over 20 words, 2c per extra word per insertion.

SHOOTING MATCH, Whittington's Service Station, Wednesday, December 27. Shotguns and rifles. Geese and Turkeys.

SOCIAL EVENING, Columbus Hall, Tuesday, 8.30. Grand Drawing with 20 Attendance Prizes. Bring your attendance tickets. Everybody welcome.

THE PETERBOROUGH COLLEGIATE AND VOCATIONAL School is holding its Annual "At Home," Wednesday, December 27. Expupils wishing invitation, phone Miss Jean Cowling, 4710.

SACRED HEART RINK.—Skating To-night. Monday, 3 to 5, and 8 to 10. For hockey engagements Dial 9039.

LIBERAL REUNION.—All Liberals and their friends are cordially invited to the Fourth Annual Liberal Workers' "Complimentary At Home," Canadian Legion Hall, Tuesday evening, January 9, 8.30. Euchre, Bridge, Dancing, Refreshments. Moncrief's Orchestra.

U.F.O. INVITATION New Year's Dance; Legion Hall; Friday, December 29. Moncrief's Orchestra. Gents, 50c; Ladies, 35c. Refreshments included.

PERSONALS

SLENDOR TABLETS HELP YOU TO A Trim, Neat Appearance in a Safe, Sane Way. $1.00. Sold in Peterborough at Elliott's, McDermid & Jury's, and Payne's Drug Stores.

TICKET NO. 316 WON THE QUILT AT 211 Prince.

YOU CAN RUN A HOME KINDERGARTEN with our help. Canadian Kindergarten Institute, Toronto 10, Ontario

Custom Tailoring

REMODELLING AND ALTERATIONS. Ladies and Gentlemen's New Suits. Guaranteed to fit. Tony Pepe (opposite Loblaw's).

Taxis

PROMPT SERVICE — DIAL 4161. South-End Taxi.

3a Hairdressers 3a

LEWIS' HAIR STYLISTS—TELEPHONE 4432. Permanents $1.00 up $7.00.

JEAN JONES, 186 PRINCE—MACHINE and Machineless Waves, Guaranteed. Dial 8543.

FOR SALE

4 Miscellaneous 4

PRESSED TIMOTHY HAY, SECOND Cut Alfalfa. Telephone 51 ring 3, Lakefield.

CHOICE SILVER FOX FURS
FOR LESS MONEY FROM RANCH TO WEARER
DIAL 6045

TWO PAIRS SKATES AND BOOTS, cheap. Telephone 3735.

BOY'S GENUINE LEATHER HORSEhide Coat, size 32. Boy's Black Overcoat, size 32. Meccano Set, No. 7. Cost $150.00. All in excellent condition. Dial 7569.

NEW WINDOWS, DOORS AND FRAMES —Year-end Clearance shipping errors. Telephone size required — we may have it. Wm. J. Bull, Local Sales Representative Halliday Co. 4354.

BOY'S SKATES AND BOOTS, SIZE 2. Telephone 7601.

SAWING MACHINE, CHEAP FOR cash. Dial 3891.

1935 CABINET SERENADER RADIO. 399 Park Hill Road.

CREAM SEPARATOR AND COOK Stove. 209 Hunter West.

TUXEDO, SIZE 38. APPLY 223 LONdon.

CHRISTMAS TREES. 231 GEORGE. DIAL 3277

FOR SALE

4 Miscellaneous 4

SPECIAL CHRISTMAS BRICKS

PUDDINGS AND NOVELTIES

PHONE YOUR ORDER BEFORE NOON ON MONDAY FOR DELIVERY

7834

SUNSHINE DAIRY

ASSORTED CHRISTMAS TREES. Telephone 5869.

12-Plate Battery	$4.95
15-Plate Battery	$5.95
17-Plate Battery	$7.95
(Guaranteed 90 Days.)	
5-Tube Electric Mantel Radio	$9.95
6-Tube Electric Cabinet Radio	$9.95
5-Tube Battery Mantel Radio	$5.00

(The above Radios carry New Radio Guarantee.)
Johnston's, George at McDonnel.

MARVELLO FLUID. DIAL 5298.

CLEANRITE CLEANSER—FINEST Javel. Positively will not injure Clothes, One Bottle equal to any Two ordinary bottles. Also in Gallons. Ask your Grocery or Telephone 5197.

5 Dogs, Cats, Birds, Etc. 5

WIRE-HAIRED AND SMOOTH FOX Terrier Pups. 473 Rogers. Dial 3838.

PERKY WIRE-HAIRED TERRIERS
The Gift That Lasts.
273 Thomas.

WIRE-HAIRED AND SMOOTH FOX Terrier Pups, cheap. 473 Rogers. Dial 3838.

ENGLISH BULLDOG (MALE), PEDIgree, with papers; young, healthy. A bargain. Dial 8219.

DOGS BOARDED. HEDGLEY KENNELS Telephone 3316.

6 Fuel 6

DRY BODY MAPLE, 3-CORD LOTS. Charles Young, Young's Point. Telephone Lakefield 510-2.

GOOD DRY BODY HARDWOOD, 4-foot lengths, at $7.00 per Cord. Delivered for a limited time only. Apply D. Brown. Telephone 800, Apsley, or 7413, Peterborough.

TRY BAKER'S WOOD YARD — DRY Mixed Soft Wood, $2.50 per ½ Cord. Also Mixed Slabs, $2.50. Body Hardwood, $5.00 ½ Cord. Mixed Hardwood, $4.00 ½ Cord. Telephone 8315.

NOTICE.—BEST MIXED WOOD IN Town at the Price, $3.25 Half-Cord. Albion. Telephone 5204.

SLABWOOD, 12", HALF-CORD, $2.50. Slabwood, 4', Half-Cord, $2.00. Dinsdale's. Telephone 5672.

7 Livestock and Poultry 7

ONE DURHAM SPRINGER. MELVILLE Edwards, Lang.

15 PIGS, 2½ MONTHS OLD. TELEphone 3056.

WANTED—OLD HORSES OR INJURED Cattle for Fox Meat. Telephone 8564. Patte's.

8 Real Estate 8

BUNGALOW
FOR SALE.
New 5-Room Bungalow. Completely insulated. Desirably situated in the West-end. Apply 437 George Street.

200 ACRES, 160 WORKING, BALANCE Pasture and Wood; Brick House, 7 Rooms; Frame House, 6 Rooms; barn 30 x 70-110 x 32, water in barn, implement house 28 x 40, silo 36 x 14; 7 Horses, 15 Milk Cows, with milk contract, 13 Head Young Cattle, 3 Brood Sows, Full Line Implements, New Tractor and Plow; 1,500 Bushels Grain, to be Sold as going concern; 3 miles from City. Immediate possession $12,000

100 Acres, 60 Acres Working, Balance Pasture and Wood; Frame House; barn, stone foundation, 30 x 50. Easy terms $2,000

M. STOREY
374½ George. Telephone 6573.

NOTICE. — IF YOU HAVE $1,000.00 Cash to deposit on a Modern Bungalow, see 647 Armour Road, now nearing completion.

North, 6 Rooms, Stucco $1250.00
South, Brick 6 Rooms, sewer . $1850.00
Romaine, Bungalow, 5 Rooms . $2700.00
Homewood, 6 Rooms, Brick ... $5000.00
Water St., 7 Rms., hot w. heat $6000.00
Peterborough Home for Toronto Home. 150 Acres, Otonabee, Improved $2500.00
Buy, Rent, Sell, Exchange—through J. A. GIBBS, 95 Hunter St. W. 3843.

BUNGALOW, 5 ROOMS, 3-PIECE bath, furnace, hardwood, garage; good locality. $300 down ... $3,200
90 Acres, 85 Working, 5 Hardwood Bush. Brick House, barn 40 x 60, Implement House and Henhouse. Good terms — $3,000

M. STOREY
374½ George. Telephone 6573.

9x Building Materials 9x

PETERBORO METAL CO.
ROOFING, DOORS, WINDOWS, BELTING, PIPE, JUTE BAGS, STRUCTURAL STEEL.
NEW AND USED LUMBER
SIMCOE AND BETHUNE. TEL. 6301

10 Used Cars 10

$45.00 AND UP — SEDANS, COACHES, and Panel Truck. '28 to '36 Models. 226 George Street—at Peterborough Welding Works.

TO RENT

11 Miscellaneous 11

STORE, NO. 136 HUNTER STREET. Immediate possession. Apply 437 George Street.

NEW GARAGE, STORAGE. VICINITY George Street Church. 7411.

11x Apartments for Rent 11x

HEATED APARTMENT, DINING-LIVing Room, Kitchen, Bedroom, fireplace, electric refrigeration porch; continuous hot water, bath. Huntington Apartments, 236 Burnham Street.

11xx Houses to Rent 11xx

SEVEN-ROOM HOUSE, OR WILL SELL —Chippewa Street, Lakefield. Apply D. H. Webster, Telephone 28 Lakefield.

$25.00 — NEW BUNGALOW, READY for occupancy December 31st. 647 Armour Road.

To Solve Your GIFT PROBLEMS

GALLAGHER'S IMPORTED
CENTRE SMOKE SHOP
MIXTURES, Perique, Latakia.

SHOP AT
ZELLER'S
IT PAYS.

NO OVERHEAD IN SOCKS—ALL ON your Feet. Buy Socks at
McCLENNAN'S

WIDE SELECTION OF CHRISTMAS Wrapped Cigars, Cigarettes, and Tobacco at
F. J. KELCEY

CLEARANCE OF ALL CHRISTMAS CARDS at Half-Price.
ELSIE BENNETT

FLOWERED SEERSUCKER HOUSEcoats (ironing unnecessary), $2.98.
UPTOWN SILK SHOPPE

FOR HIM — A BEAUTIFUL CABINET Smoker, complete with Trays, etc.
HARRY FLORENCE

FULL LINE CHRISTMAS WRAPPED Tobacco and Candy, for all the Family—
DICK RAINE'S

LOVELY SATIN AND SILK GOWNS, Pyjamas and Dance Sets.
W. PHILLIPS

FOR SATISFACTION — TRY OUR OIL Permanents, Fingerwaves, and Facials—
REID'S BEAUTY PARLOR

DAUGHTER, SISTER, FRIEND, WILL Appreciate a
Y. W. C. A.
Gym Ticket for Christmas.

SHOP AT
ZELLER'S
IT PAYS.

EDGEWORTH TOBACCO
CENTRE SMOKE SHOP
75c, $1.50 and $3.00.

GIVE HER A SINGER ELECTRIC Sewing Machine, Cabinet or Portable
SINGER SEWING MACHINE

A GOOD POCKET KNIFE SOLVES many a Man's Gift Problem.
WM. TAYLOR

THIS CHRISTMAS GIVE HER A G.E. Marvel-Aire Unit.
J. W. WATSON

RADIATOR ORNAMENTS, REAR-VIEW Mirrors, Exhaust Extension, Steering Wheel Spinners, Cigar Lighters.
OILATERIA

ALL-WOOL RIBBED HOSE, 98c Pair.
UPTOWN SILK SHOPPE

A FEATHER CREATION — STYLED especially for Her—
OLGA HASKILL

FOR HER — A BEAUTIFUL CAMEO Ring, priced from $6.00 up.
BERT AUSTIN

CHRISTMAS STOCKINGS — DOG Beds — Rubber Novelties—Canaries—Love Birds—Goldfish.
PETERBORO PET SHOP

WIRE-HAIRED TERRIERS, COCKER Spaniels, Boston Terriers, Canaries. Telephone 3840—
WELCH'S

HOOPER'S CHRISTMAS CAKES ARE the Finest. Order Early.
HOOPER'S CONFECTIONERY

SHOP AT
ZELLER'S
IT PAYS.

COMOY'S PIPES AND
CENTRE SMOKE SHOP
TOBACCO POUCHES.

LOOKING FOR GIFTS? SEE OUR Outstanding Display, Windows and Stores.
BORLAND'S DRUG STORE

SKATING OUTFITS, MODEL AEROplanes, Sleighs, Tools, Electrical Appliances for All.
CHOWN HARDWARE

SANTA LEFT HIS ORDER WITH US Early. Why not you?
JAY'S

QUALITY COCKER SPANIEL PUPpies. Dogs Boarded. Dial 3316.
HEDGLEY KENNELS

SATIN LOUNGING PYJAMAS, $4.95.
UPTOWN SILK SHOPPE

FOR REAL CHRISTMAS CAKE THAT All Will Enjoy—See Ours—
JEAN RUTH SHOPPE

NUTS AND CANDIES AT BARGAIN Prices for Christmas.
DUTTON'S NUT SHOP

GUITARS — FAST SELLING OUT— 5 Lessons Free with each.
HELEN GALVIN STUDIO

LINGERIE COUNTER, Regular $1.49 — 79c.
UPTOWN SILK SHOPPE

CHRISTMAS TREE LIGHTS, 39c
JOHNSTON'S
George at McDonnel.

ALWAYS A SUITABLE GIFT — Choice Fruit Basket—
ANTHONY'S

SHOP AT
ZELLER'S
IT PAYS.

DUNHILL PIPES
CENTRE SMOKE SHOP
DUNHILL TOBACCO.

SHOP AT
ZELLER'S
IT PAYS.

LINGERIE—BOXED FOR CHRISTMAS, is always well received. Buy Now!
BLACK'S

CHRISTMAS WRAPPED TOBACCO AND CANDIES to satisfy all the Family—
PARIS NEWS STAND

AN ALL YEAR ROUND GIFT FOR Your Son—
Y.M.C.A.
Membership Card.

SILK SCARVES, Regular to $1.00 — 59c.
UPTOWN SILK SHOPPE

EXCLUSIVE, INEXPENSIVE GIFTS — Cups, Saucers Brass Ware, Pottery, Original Pictures, Mirrors, Chinese Pieces—25c up.
COLEMAN BROS. GIFT SHOP

ORDERS WILL BE DELIVERED ON Monday for Special Ice-cream Bricks.
HOLLYWOOD INN
LIFTLOCK CANDY SHOP

SHOPPERS' HEADQUARTERS—
PATTENICK'S
Lucky Star Christmas Contest.

BRUSH, COMB, MIRROR SETS, $1.00.
RECORD'S

HOME-MADE CHRISTMAS CANDIES and English Christmas Crackers—
HOOPER'S CONFECTIONERY

SHOP AT
ZELLER'S
IT PAYS.

TO RENT

12 Rooms 12

FURNISHED BEDROOMS, GARAGE or Store Room, central. Dial 7869.

FURNISHED BEDROOM TO LET. 506 Stewart Street.

TWO UNFURNISHED ROOMS. 410 Aylmer.

WANTED

15 Miscellaneous 15

WANTED — PUMP JACK. DIAL 7064.

INSUBATORS AND BROODER STOVE. State size, price and name, Box 182, Examiner.

CUT PRICE, WOOD SAWING. 3871. Fontaine.

HIGHEST PRICES PAID FOR RAGS, Paper, Iron, and Metals. J. Burfield. Dial 8368.

LIVE POULTRY — MARKET PRICE M. Katz, 6850. 342 Stewart.

LIVE POULTRY — PAY HIGHEST Prices. M. Florence. Telephone 6823.

SCRAP IRON - WASTE PAPER
MARKET PRICES DAILY.
PETERBORO METAL CO.

WOOD TO SAW. TELEPHONE 6643.

LIVE POULTRY WANTED — MARKET Prices. A. Lantin. Telephone 6297.

LIVE FOWL — PAY HIGHEST PRICE. M. Gishman. Telephone 8296.

17-Help Wanted, Male or Female-17

HOW TO QUALIFY FOR A GOVERNment Job as Letter Carrier, Postal Clerk, Customs Examiner, Clerk, etc. Free Booklet. The M. C. C. Schools Ltd., Toronto (10). Oldest in Canada. No Agents.

19 Help Wanted, Male 19

RELIABLE PROTESTANT BOY, WITH Farm Experience. Edgar Clark, Norwood.

19x Agents Wanted 19x

ACTIVE MEN WANTED TO SELL guaranteed quality Red Tag Nursery Stock. Weekly pay and real sales help given. Start now—full or part time. Dominion Nurseries, Montreal.

ARE YOU THE MAN? YOU WILL make amazing profits every hour selling 200 Guaranteed Necessities used in every home. You can have a solid business established within three months. If you are tired of working to earn profits for someone else OWN YOUR BUSINESS and enjoy all the profits. NO OBLIGATION. Get details and catalogue FREE. BE FIRST. FAMILEX PRODUCTS, 570 St. Clement, Montreal.

20 Employment Wanted 20

CANADIAN LEGION HAVE LISTS OF Competent Returned Men to Fill Temporary or Permanent Positions. Give the ex-Soldier a chance to work for you. Telephone 6203.

21 Boarders Wanted 21

GENTLEMAN BOARDER. DIAL 6671.

WHO CAN DO IT

22b Painters and Decorators 22b

DON'T JUST PAINT — COLOR STYLE your Home, inside and out. Coleman Bros., The House of Color Styling. Telephone 4485. Moore's Paints.

22f Miscellaneous 22f

DUSTLESS FLOOR SANDING. J. H. Vance. 773 Aylmer. 7835.

SKATE GRINDING, BEST IN CITY, 15c. Millard s.

EXPERT FLOOR POLISHING. 299 Rubidge.

25x Dressmaking 25x

DRESS, MANTLE MAKING, ALTERAtions. Furs Remodelled. 593 Harvey. 4936.

28 Cartage, Moving, Storage 28

M. RAWLINSON, Limited
Established 53 Years.
Long Distance Moving and First-class Warehouse for Storing Household Effects.
610 YONGE STREET, Toronto.
Telephone Kingsdale 5125.

34 Radio Service 34

SERVICE TO ALL MAKES OF RADIOS. PROMPT SERVICE. REASONABLE RATES. GLEDHILL & HUGGINS TELEPHONE 5906.

37 LOST 37

TENT, ON PARK STREET SOUTH. Dial 5851.

BIG HEAVY-SET, SPECKLED HOUND. W. F. Skitch, Millbrook.

2½-MONTHS-OLD MALE PUP, FAWN, black mouth. Answers to "Puppy." Dial 8191, or call 778 George Street N.

PARCEL, CONTAINING LADY'S DRESS and Hose, between 349 Reid and 267 Lake, or Aylmer and Charlotte.

$10.00 BILL. REWARD. DIAL 3244.

MAN'S BROWN KID MITT, CENTRAL. Reward. Dial 7575.

MONEY TO LOAN

MONEY TO LOAN
ON FIRST MORTGAGE on Improved City Property at current rates of Interest.
Apply: The Toronto Savings and Loan Company, 437 George Street, Peterborough.

$50 TO $500 LOANS
$3 per month pays everything on $96 loan in 12 months. Other sizes in proportion. No credit inquiries of friends or relatives. Rates authorized by Special Act of Dominion Parliament. Repay monthly.
CENTRAL FINANCE CORPORATION
Second Floor, KRESGE BUILDING
355 GEORGE STREET
TELEPHONE 5841 PETERBOROUGH
Loans Made in Nearby Towns.

Paint or Paper,
Plant or Plaster,
Finds Its Master.
The WANT ADS

MONEY TO LOAN

YOUR MONEY NEEDS
ARE BEST SATISFIED BY AN
AUTO LOAN
OR
REDUCED PAYMENTS
IS THE LOW-COST LEADER
PLAY SAFE—DEAL WITH US
DIXON & HURLEY
Peterborough, Ontario
391 Water Street. Tel. 5342.
Representing
Campbell Auto Finance Company, Ltd.
ACCOUNTS ANYWHERE IN ONTARIO.

PROFESSIONAL

44 Lawyers 44

HON. G. N. GORDON, K.C. Law Office, 395-397 George Street. Telephone 2577.

W. R. PHILP — Barrister, Solicitor, Notary Public. 385 Water Street. Telephone 8412.

JACOB LOW—Barrister, etc. Mortgage Loans. 219 Hunter Street W. Telephone 7423, Nights 6214.

PECK, KERR, McELDERRY & BORBRIDGE—Barristers, Solicitors, Money to Loan. Offices, 415-417 Water Street. Telephone 4681. E. A. Peck, K.C., F. D. Kerr, K.C., V. J. McElderry, K.C., E. F. Borbridge, B.A.

JOHN A. BRADSHAW — Barrister and Solicitor. 360 Water. Telephone 9884.

W. R. GORDON
Barrister, Solicitor,
395 George Street,
Telephone 3577.

ELLIOTT & CHANDLER — Barristers, etc. Money to Loan. Offices: Kresge Building, Telephone 6675. A. L. Elliott, K.C., M.P.P., R. J. Chandler, B.A.

49 NOTICE 49

IN THE SURROGATE COURT OF THE COUNTY OF PETERBOROUGH.

IN THE MATTER OF THE ESTATE OF ANGUS WILLIAM McPHERSON, Late of the City of Peterborough, in the County of Peterborough, Physician, Deceased.

NOTICE IS HEREBY GIVEN, That all Creditors and others having CLAIMS against the Estate of the said ANGUS WILLIAM McPHERSON, Deceased, who died on or about the Nineteenth Day of November, A.D. 1939, are required to deliver or send by post prepaid, on or before the 15th Day of February, 1940, to the undersigned Solicitor for the Executors of the said Estate, their names and addresses and full descriptions and particulars in writing of their Claims and Statement of their Accounts and the nature of the Securities (if any) held by them duly verified by Statutory Declaration.

AND TAKE NOTICE, That after the said 15th Day of February, 1940, the Executors will proceed to distribute the Assets of the Estate among the parties entitled thereto, having resard only to the Claims of which they shall then have had notice.

DATED at Peterborough, the 22nd Day of December, A.D. 1939.
JAMES FORDYCE STRICKLAND,
375 Water Street,
Peterborough, Ontario.
Solicitor for Executors.

CASH NEEDED!

RENT THAT SPARE ROOM, OR SELL YOUR OLD STOVE OR USED FURNITURE THRU THE WANT ADS. AND YOU WILL SEE HOW EASY IT IS TO OBTAIN THAT NEEDED CASH.

WHO CAN DO IT

22A Financial 22A

Personal Loans
For Any Useful Purpose
Including Winter Expenses
ONE YEAR TO REPAY
APPLY TO NEAREST BRANCH OF
The Canadian Bank of Commerce

MONTHLY DEPOSITS PROVIDE FOR REPAYMENT

IF YOU BORROW	YOU RECEIVE	YOU MAKE 12 MONTHLY DEPOSITS OF
$ 60	$ 55.87	$ 5
$ 108	$ 100.96	$ 9
$ 168	$ 157.36	$14
$ 216	$ 202.23	$18
$ 324	$ 303.25	$27
$ 540	$ 505.54	$45
$1,068	$1,000.86	$89

OTHER AMOUNTS AT PROPORTIONATELY LOW RATES
YOUR ESTATE IS PROTECTED BY LIFE INSURANCE, WHICH THE BANK ARRANGES

CENTS OR SENSE?

BOTH THE LITTLE INEXPENSIVE WANT ADS (COSTING BUT A FEW CENTS) WILL CLEAN HOUSE FOR YOU. THAT'S GOOD SENSE.

49 NOTICE 49

Notice to Creditors

All Persons having any CLAIMS against Estate of WILLIAM ALEXANDER WHITCROFT, late of the City of Peterborough, in the County of Peterborough, Gentleman, who died on the Thirtieth Day of October, 1939, are required to file proof of Claim with the undersigned on or before the Sixteenth Day of January, 1940, after which date the Executrix will proceed to distribute the Estate, having regard only to the Claims of which she shall then have had notice.

DATED at Peterborough, this 16th Day of December, 1939.
PECK, KERR, McELDERRY & BORBRIDGE,
415 Water Street, Peterborough, Ont.,
Solicitors for LAURA WHITCROFT, Executrix WILLIAM ALEXANDER WHTCROFT Estate.

DO YOU KNOW

THAT THE QUICKEST WAY TO MARKET WITH YOUR FARM PRODUCE OR LIVESTOCK IS THROUGH THE WANT AD COLUMNS OF THE PETERBOROUGH EXAMINER. IT'S THE BUYERS' AND SELLERS' MARKET-PLACE

49 NOTICE 49

Notice to Creditors

IN THE MATTER OF THE ESTATE OF IVA VIRGINIA EDGAR, DECEASED.

All Persons having CLAIMS against the Estate of IVA VIRGINIA EDGAR, Widow, Deceased, who died in the City of Peterborough, in the County of Peterborough, on or about the 19th Day of November, 1939, are required to forward the same, proved by Statutory Declaration, to W. B. Gordon, 395-397 George Street, Peterborough, the Solicitor for the Executor of the said Estate, on or before the 17th Day of January, 1940, upon which date the Estate will be so distributed, having regard only to the Claims of which the Executor will then have had notice.

DATED at Peterborough, this 15th Day of December, 1939.
Executor of the said Estate,
FRANK GREATRIX, ESQ.,
By his Solicitor,
W. B. GORDON.

Notice to Creditors

IN THE ESTATE OF DAVID HENRY KERNEGHAN.

All Persons having CLAIMS against the Estate of DAVID HENRY KERNEGHAN, late of the City of Peterborough, in the County of Peterborough, Painter and Decorator, Deceased, who died on November 12th, 1939, are hereby notified to send to the undersigned Solicitors for the Executors of the said Estate, before January 13th, 1940 next, their names and addresses, together with particulars of their Claims, duly verified by declaration, after which date the Estate will be distributed, having regard only to the Claims then filed.

DATED at Peterborough, this 14th Day of December, 1939.
ELLIOTT & CHANDLER,
Kresge Building, Peterborough.

Local Improvement Notice

TAKE NOTICE THAT:

1. THE COUNCIL of the Corporation of the City of Peterborough intends to Construct as a Local Improvement a Tile Pipe Sewer on Kent Street from Romaine Street to the Northerly end of Kent Street, and intends to Assess part of the cost upon the land abutting directly on the work.

2. The estimated cost of the work is $553.50, of which $93.46 is to be paid by the Corporation. The estimated cost per foot frontage is $0.81. The Special Assessment is to be paid in Fifteen Equal Annual Instalments, and the estimated annual rate per foot frontage is $0.07528.

3. Application will be made by the Corporation to the Ontario Municipal Board for its approval of the undertaking of the said work, and any owner may within Twenty-one Days after the first publication of this Notice file with the Board his objection to the said work being undertaken.

4. The said Board may approve of the said work being undertaken, but before doing so it may appoint a time and place when any objections to the said work will be considered.

Peterborough, December 15, 1939.
S. R. ARMSTRONG,
Clerk.

EXAMINER
CLASSIFIED ADS
GET CASH
FROM THOSE
WHO WANT
YOUR "DON'T WANTS"

BULLETIN BOARD
IMPORTANT CALLS

Police	3535
Fire Dept.	5711
Nicholls Hospital	4691
St. Joseph's Hospital	3561
Examiner	4641

50 AUCTION SALES 50

FOR A SUCCESSFUL AUCTION —J. H MILES, Auctioneer. Valuator. Tel. 4115

HOME IMPROVEMENT

Plumbing and Heating

FURNACE CLEANING
We have just Installed the Most Modern Furnace Vacuum Equipment. Have your Furnace completely overhauled and Cleaned before the Heating Season starts. Telephone 8765.
JOHN L. P. SMITH
Heating and Plumbing.

To Advertisers

Classified Advertising must be phoned or brought into the office by 10 o'clock on Saturday and 1 o'clock during the week.

The Examiner
CLASSIFIED
ADVERTISING RATES

Cash Rate:
1 Cent per Word or Figure per Insertion. Minimum Charge ... 25c

Charge Rate:
2 Cents per Word or Figure per Insertion. Minimum Charge ... 35c

Box Numbers:
One or more Consecutive Insertions ..... p. 10c

Coming Events:
Per Word per Insertion 2½c
Minimum Charge 50c

Special Announcements:

Birth Announcements	50c
Engagement Announcements	50c
Marriage Announcements	50c
Death Notices	50c
Card of Thanks (up to 1 inch)	50c
In Memoriam (up to 2 inches)	75c
Over 2 inches (per inch extra)	50c

Legal, Municipal, Government, Auction Sales:
First Insertion, per agate line .. 12c
Repeat Insertions 6c

SCOTT'S SCRAP BOOK —By R. J. Scott

A Christmas Fantasy [Part 18] By DAVID ORME and WILLIAM SHERB

Inspector-General Of The C.A.F. Has Long, Colorful Military Career

MAJOR-GENERAL E. C. ASHTON

In retirement for only a few months after a long and honorable career in the military service of his country, General Ashton has been called again to the colors. He has been appointed inspector-general of the forces, and in this capacity the country in its crucial hour will again have the advantage of his genuinely outstanding administrative ability. In spite of his 46 years of commissioned service, General Ashton is active and youthfully enthusiastic, and one may be sure that he answered his country's call with alacrity. This does not mean that time has hung heavy on his hands since his retirement. As a matter of fact he was rather enjoying his well earned rest from public duty. He has never been a harp with a single string. His interests have been varied. He is a naturalist of no mean repute; he is a keen botanist, and his friends are convinced that there isn't a wild flower or plant in Canada that he doesn't know the name of both the common and the scientific name. It is said that while walking along the slope of a hill somewhere in British Columbia his keen eye fell on and recognized the withered leaves of a rare species of wild orchid. He carefully dug up the plant, potted it and sent it to Ottawa to be forwarded to Lady Byng, who had taken the greatest interest in Canadian wild flowers. He later received grateful thanks from Lady Byng and the word that the plant was thriving in its new environment. As a boy General Ashton spent his days among greenhouses and stables and fields of his father's farm near Brantford. Nothing pleases him more now than working in his own garden at his summer home on the Ottawa river about 10 miles west of the capital.

Holds Medical Degree

Kipling wrote of that queer mixture "soldier and sailor too" to be found in the marine. In General Ashton the combination is soldier and doctor. He was not always a member of the permanent force. For many years the practice of medicine was his vocation; soldiering in the non-permanent militia his avocation, but who can say which calling was first in his heart? The war of 1914-18 brought him out as a full blown soldier and charted his career for the future. He was born in 1873 in Brantford, Ontario, where his father, the Reverend Robert Ashton, was principal of the Mohawk Institution, an Indian school. Young Ashton took the greatest interest in his father's work, and for a time taught the Indian children himself. From the home of the aboriginal tribesmen he went to the medical school of Trinity University at Toronto where he graduated as a medallist in 1896. From that time on until the war he practised his profession. He was house surgeon at the Hospital for Sick Children in Toronto in 1898 and 1899, and in the latter year became medical superintendent at the Muskoka Cottage sanatorium. It was in this position that he first showed the organizing ability, which later gave him an enviable reputation in the army. In 1901 he was appointed staff surgeon at the Brantford General hospital and from then on until the war broke out he succeeded in establishing and carrying on a fine surgical practice in his native town. When he donned his uniform in 1915 he abandoned forever his surgical calling.

Gazetted in 1893

His military career began when he was gazetted second lieutenant in the 36th infantry battalion in January 1893; he remained with his unit until he became its commanding officer, a position which he held for five years. In 1913 he varied his military life by joining the artillery branch of the service. He organized a howitzer battery, assumed command of it and was raised to the rank of colonel in May 1916.

In the war he went overseas in command of the 36th Battalion of the Canadian Expeditionary Force. He was appointed to command the 9th infantry brigade and Canadian training division at Shorncliffe. The training centres under his jurisdiction were models of efficiency. In 1917 he had charge of the 15th Canadian infantry brigade, but in November of that year he was brought back to Canada to assume the duties of adjutant-general at headquarters in Ottawa. He was raised to the rank of major-general in the permanent force in 1918, and from that time on held some of the highest posts at headquarters. He was quarter-master-general from August 1920 to December 1929; for five years thereafter commanding military districts 2 and 11, and then his distinguished military career was crowned by appointment to the highest position in the military service, chief of the general staff. For his service he was decorated with the C.M.G. and the C.B.

General Ashton is tall, lean, with a fine military carriage. His clear blue eyes are youthful. He is energetic, and as he is so profoundly conscious of his duty, the danger is that he may drive himself too hard. But there he is back in the harness and the military effort of his country and ours will be served well by a man of his qualities, wedded as they are to an experience of nearly half a century in the military profession.

DAILY WAR SUMMARY

(By Canadian Press.)

Nazi Germany's naval activity in the second Great War appears to be based on lessons learned from failures in the first Great War. Many students of the last conflict were of opinion that had Germany started unrestricted submarine warfare earlier and continued it ruthlessly, unmoved by protests and threats from the United States, she could have brought Great Britain to a state of helplessness.

Germany apparently is determined not to make the same mistake again. With torpedo and mine the Nazis sink Allied and neutral ships without scruple and without mercy for passengers or crew.

Since 1918, however, real progress took place in methods of combatting submarines while the only improvements made in the undersea vessels themselves was in widening the range of their operations. Their two great weaknesses, lack of speed and their inability to attack except by complete surprise, remain uncorrected.

Moreover the present war brought the airplane to the fore as a new submarine destroyer.

Thus Germany's submarine forces have been checked, at least for the time being, and the Nazis are resorting to mines and aircraft in their attacks on shipping. Despite a larger number of submarines to start with, Germany has obtained less in the way of results from the submarine arm than in 1917.

The number of submarines destroyed must be crowding the production capacity of German shipyards if it does not surpass it. Even if Germany can build submarines as fast as Nazi leaders claim, however, they can not be manned with reliable crews.

Submarine service demands a high degree of skill, courage and physical stamina from officers and men

SEASON'S GREETINGS

BEST WISHES TO ALL OUR FRIENDS

Irving and Samuel MOLDAVER

BEST WISHES FOR A Merry Christmas

Hatton & Collins
408½ GEORGE ST. DIAL 8632

WISHING EVERYONE A Merry Christmas And A Happy New Year

Olga L. Haskill
MILLINER AT BARRIES LIMITED

COMPLIMENTS OF THE SEASON

BOORMAN'S BEVERAGES
384 QUEEN STREET

BEST Christmas Wishes

Mary Marino Beauty Salon
25 GEORGE ST. DIAL 8663

Merry Christmas
AND MAY THE "SIGNS" OF PROSPERITY INCREASE IN 1940

Harris & Boddy
SIGNS
382 AYLMER ST. DIAL 5272

BEST WISHES FOR YOUR Happiness and Prosperity

THE ESTATE OF
Baker's Wood Yard
165 DUBLIN ST. DIAL 8315

PAIGE ROWELL
KEN KINGSTON
ART. WILLIAMSON
RUS. JONES
OF THE
DOMINION LIFE

WISH THEIR FRIENDS
COMPLIMENTS OF THE SEASON

A FRIENDLY GREETING FROM US TO YOU

EDWARDS COAL AND WOOD

MAY YOURS BE A VERY MERRY CHRISTMAS AND A JOYFUL NEW YEAR

J. E. A. FITZGERALD
ESTATE
COAL AND WOOD

BEST WISHES FOR 1940

BEATTY BROS. TRANSPORT
WM. BEATTY
J. M. BEATTY
JAS. G. BEATTY

J. H. MILES
AUCTIONEER AND VALUATOR

EXTENDS TO HIS CUSTOMERS AND FRIENDS
SEASON'S GREETINGS

REGARDLESS of the troubled times we are living through, I trust that this Christmas will bring a moment's respite, and give you the joy of seeing happiness in the simple things . . . in the faces of the little folks, . . . in the grateful response from those in need . . . and in the quiet places.

After all, who can say that these years have not left us spiritually and physically better? Possibly we shall consider more thoughtfully the philosophy of Him in whose name we celebrate Christmas.

It is my hope that 1940 will live in our memories as the year that brought peace and courage and a greater good will toward fellow men. With these thoughts in mind, I wish you and yours a Merry, Merry Christmas and a Happy, Successful New Year.

T. J. CAVANAGH
Frigidaire Store

A FRIENDLY GREETING FROM US TO YOU!

MAY ALL THE JOYS OF THE SEASON COME TROOPING IN UPON YOU . . . AND FIND YOU SO GLAD TO SEE THEM THAT THEY'LL DECIDE TO STAY ALL YEAR!

Colin H. Althouse
406 GEORGE STREET

BEST WISHES FROM
BERT AUSTIN
Watch Repairer
216 CHARLOTTE STREET
DIAL 5451

WISHING YOU The Best of Cheer

JACOB LOW
219 HUNTER STREET

Clifford J. Hancock
WISHES HIS CUSTOMERS AND OTHER FRIENDS
A Happy Christmas
AND INVITES OPPORTUNITIES OF HELPING TO MAKE THE NEW YEAR MORE PROSPEROUS FOR THEM BY HIS ASSISTANCE IN THE MARKETING OF CATTLE AND OTHER SERVICES

GREETINGS
MAY THE YULE LOG GLOW
OUR HEARTFELT WISHES FOR YOUR CHRISTMAS HAPPINESS

TONY PEPE
179½ CHARLOTTE. DIAL 6906

WARMEST WISHES FOR A HAPPY CHRISTMAS AND A PROSPEROUS NEW YEAR

H. H. DINSDALE
MINING, TIMBER
214 KING ST. DIAL 5672

GOODWIN Machine Tool Co.
298 EDINBURGH STREET

WISHES EACH AND ALL A VERY Merry Christmas

MERRY CHRISTMAS
AND OUR VERY BEST WISHES FOR A PROSPEROUS NEW YEAR

CANN & MORRISON
SERVICE STATION
466 GEORGE STREET

TO OUR MANY FRIENDS AND CUSTOMERS
MAY WE TAKE THIS OPPORTUNITY TO WISH YOU ALL
SEASON'S GREETINGS

J. L. P. SMITH
PLUMBING AND HEATING
372 WATER ST. DIAL 8765

Very Merry Christmas AND A Happy New Year

H. J. McCannan
REAL ESTATE AGENT
140 SIMCOE STREET

A MERRY CHRISTMAS
AND MAY YOUR JOURNEYS IN 1940 BE HAPPY ONES

DARREL ROSE TAXI
207 SIMCOE. DIAL 4949

A VERY MERRY CHRISTMAS
FROM THE
SUGAR BOWL CANDY STORE
GEORGE DORMER
458 GEORGE STREET

BEST WISHES FOR A Merry Christmas AND A Happy New Year

JIMMY DUFFUS AND THE Boys in His Band

WE'RE WISHING YOU ALL THE JOYS OF THE Christmas Season

Peterboro Mattress AND SPRING CO.
482 MARK STREET. DIAL 6164

Merry Christmas
AND MAY THE NEW YEAR BRING YOU THE UTMOST IN HAPPINESS AND PROSPERITY

Peel's Garage
38 PARK STREET. PHONE 8654

WE EXTEND CHRISTMAS GREETINGS
AND GOOD WISHES FOR YOUR HAPPINESS AND PROSPERITY IN THE NEW YEAR

Bradburns Limited
332½ GEORGE STREET

Warmest Christmas Greetings
AND BEST WISHES FOR A NEW YEAR FILLED WITH HAPPINESS

W. NUGENT
REAL ESTATE

MORE ABOUT—

14 Proposed

(Continued from Page 1)

The nominations as read by Mr. Armstrong were:

George N. Gordon, K.C., barrister, proposed by Mayor Hamilton and Roland Denne.

Robert Stuart Cotton, superintendent, proposed by Roland Denne and Mayor Hamilton.

Katherine E. Scott, housewife (wife of Dr. C. M. Scott), proposed by J. J. Turner and G. N. Gordon.

Fred T. Tuggey, contractor, proposed by George C. Mitchell and A. A. McIntyre.

Walter Stocker, gentleman, proposed by J. J. Turner and Roland Denne.

Fred L. Roy, photographer, proposed by J. J. Turner and R. S. Cotton.

Roland M. Glover, gentleman, proposed by H. I. Bradburn and R. S. Cotton.

James Juby, merchant, proposed by Malcolm McIntyre and R. S. Cotton.

William G. Ovens, manager, proposed by H. I. Bradburn and Mayor Hamilton.

Clarence J. Snider, gentleman, proposed by A. L. Elliott and Mayor Hamilton.

Emmet F. Sheehy, harrister, proposed by W. E. Ketcheson and R. M. Glover.

Maurice E. Ketcheson, salesman, proposed by Charles W. Holland and James R. Black.

Charles W. Holland, gentleman, proposed by Maurice E. Ketcheson and James R. Black.

James Matthews, manufacturer, proposed by George C. Mitchell and E. F. Sheehy.

Assessment Change.

Only twenty citizens were present when City Clerk Armstrong said it was customary to hear addresses from prospective candidates.

Alderman Gordon, as first on the list in the order of nomination, reviewed two measures affecting local taxation which he said he had been largely instrumental in effecting.

"The maintenance of the industries we have is to me of most importance for the welfare of an industrial city like Peterborough," Ald. Gordon said. "That has been done. The growth and extension of our manufacturing plants is probably as important as the addition of new ones."

The business of many of the industries of Peterborough was of national importance and extent, Alderman Gordon said, and he turned his attention to the results of an amendment to the Municipal Act which prevented future renewals of fixed assessments, a change which, he said, resulted from certain litigation which he had initiated.

"The DeLaval Company's full assessment is $139,000, and its fixed assessment is $60,000, which means that the company's general tax is levied on the $60,000. The amount of these taxes on a 35-mill rate is $4,500, but if the company were paying on the full assessment their taxes would be $7,800, a difference of $3,500, which could be applied to the general purposes of the city. The fixed assessment of the DeLaval Company ends in 1942."

Alderman Gordon continued this tax survey. The full assessment of the Canadian Raybestos Company was $81,5000, he said ,and its fixed assessment $25,000, ending in 1942. The difference in taxes this company would pay was $2,000.

"The Quaker Oats Company has had the advantage of a fixed assessment for over forty-two years. Their full assessment is $1,320,750, but their fixed assessment is $50,750. This means that with a 35-mill rate the company pays approximately $33,000 annually on its fixed assessment, but the taxes on the full assessment would amount to $74,000, a difference of $41,000, which would also be used annually to pay for public services such as maintaining streets and bridges, fire and police protection, and so on. The fixed assessment of this company ends in 1941.

The fixed assessments granted the Martin-Hewitt and the Ovaltine companies end this year, and this means these two companies will pay taxes on their full assessments."

As a result of the litigation in which he was engaged in regard to certain fixed assessments here, Alderman Gordon said the Ontario Government adopted an amendment this year that "no by-law shall be passed by a municipal council granting a fixed assessment in respect of a business which has at any time theretofore enjoyed a fixed assessment of the same property." This law applied to the province as a whole and was designed to discontinue extensions and renewals of fixed assessments every ten years. With the expiration of the fixed assessments on the five industries he mentioned, the increased taxes they will pay should amount to "practically five mills, and would reduce our tax rate as at present from 35 to 30 mills."

"I claim the credit for having started the agitation to bring about this change and for having continued it to the point where the provincial Government saw their way to pass the amending legislation. It is effective in all the other municipalities of Ontario, and does not apply only to Peterborough."

Alderman Gordon said that the Quaker Oats Company would pay about one-tenth of the taxes levied by the City Council. This company was known the world over by its products, and as a Peterborough industry. Such large companies were bound to create a confidence in others looking for locations, "and with an assessment amendment that applies everywhere in the province there can be no complaint that they are not being treated fairly."

Alderman Gordon also referred to his activity in the efforts that were made to obtain legislation by which the surplus funds of the City Trust could be used for the reduction of the tax rate.

Alderman Cotton.

Alderman Cotton said briefly that in coming again before the ratepayers that he had been fourteen years in the municipal service of the ratepayers. "My record is before you, and I leave the question of my re-election entirely in your hands. I have done my part in helping to carry on the work of the Council, and I am prepared to continue my efforts for the betterment of Peterborough."

Alderman Glover.

"I wish to congratulate Mayor Hamilton on his re-election by acclamation. He deserves it. He has been most capable and painstaking in the performance of his duties as Mayor. As I have not changed my mind to become a candidate, I have little more to say. I have enjoyed my associations with the Mayor and the members of the Council in the few years I have been in the Council. I tried to use common sense in every matter we had to deal with. I hope the Council and ratepayers will elect to support Mayor Hamilton will give him that support, and that citizens will co-operate with the Council in every way for the advancement of the city. I wish everybody a Happy Christmas."

E. F. Sheehy.

Emmett F. Sheehy said that he had not decided whether he would be a candidate, "but if I was elected to the Council I would do what I could to co-operate with the Mayor and the other members." An officer of the local regiment, Mr. Sheehy added with a smile, "From the looks of things, by next October I may be in the Maginot Line, and I couldn't do much good here."

Charles W. Holland.

Mr. Holland said that in so far as giving his reason for letting his name go on a nomination paper, he preferred to remain silent for the present, and to reserve it for a day or two, when, if he decided to stand, he would make known his reasons through the press.

James Matthews.

Mr. Matthews stated that he had not definitely made up his mind to be a candidate for the Council. He congratulated Mayor Hamilton on his election for two years, and remarked, "I wish it was ten." Recalling that his father, T. F. Matthews of Toronto, had given many years of service to this city, Mr. Matthews said that no one could tell what problems would arise out of the present uncertainties facing this country, and it was a time when men with the interests of Peterborough at heart should be prepared to give time and effort in the work of the Council supporting the Mayor. He said he was interested in the industrial welfare of Peterborough as mentioned by Mr. Gordon and also in the dependents of men enlisting for service overseas.

The other men who were nominated were not present. Mayor Hamilton and Alex. L. Elliott, M. L.A., were also called upon from the gallery. His Worship again thanked the citizens for their renewal of confidence in him, saying that it was the third time he was elected Mayor by acclamation. With the loyal support of the incoming Council he felt that the problems and the business of the city would be well handled.

"From my closer contacts with Mayor Hamilton and the members of the Council during the last year or more, I know how assiduous they were in regard to obtaining legislation permitting the city's surplus to be employed over a period of years in reducing the tax rate," Mr. Elliott said, and added that the work of the Council was more onerous than many citizens believed. "I think the citizens acted wisely in keeping Mayor Hamilton in office. He is not very demonstrative and doesn't talk much about what he does, but he has been a very successful Mayor, and will be a sound and responsible head of our city during the next two years in which we do not know what is ahead of us. But the citizens can feel sure that their business is in capable hands."

The meeting closed with the singing of "God Save the King."

Government Wins

MADRID, Dec. 23—(AP). — The government cleaned up today in "El Gordo," Spain's revived Christmas lottery, because the war and international exchange restrictions cut the sale of tickets almost in half.

The national treasury shared the first and third prizes with ticket holders in Madrid and Barcelona and won all of the second prize.

First prize amounted to 15,000,000 pesetas (nominally about $1,500,000); second prize 6,000,000 pesetas (about $600,000) and third prize 2,000,000 pesetas (about $200,000).

SALLY'S SALLIES

Registered U. S. Patent Office

It's no crime to kiss a pretty girl, but it has meant a life sentence to many a man.

The Crossword Puzzle

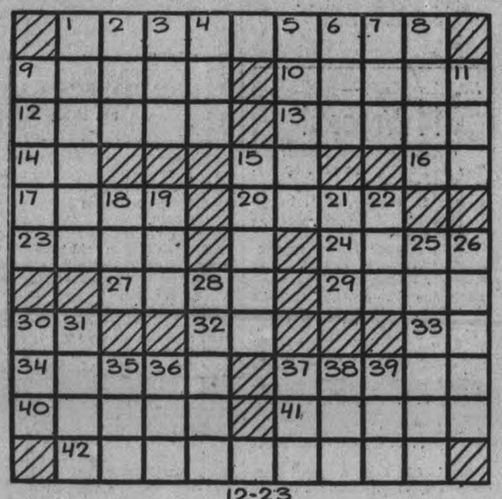

12-23

ACROSS

1. A woodworker
9. Obscure
10. Who wrote "The Fox and the Grapes"?
12. Occurrence
13. Speed
14. Note of the scale
15. Greek letter
16. Half an em
17. To take a firm hold of
20. A Hebrew measure
23. A son of Seth
24. Measure of length
27. Pleasing
29. Wide-mouthed jar
30. Ana (abbr.)
32. Affirmative reply
33. Father
34. To dress the feathers, as a bird
37. A monastery
40. A Chinese dependency
41. Staggers
42. Repeals

DOWN

1. A cave
2. Grow old
3. Move swiftly
4. Fondle
5. Book of the Old Testament
6. Afternoon repast
7. Letter S
8. To learn by repetition
9. Edge
11. Animal enclosure
15. A medium of exchange
18. An electrified particle
19. Greek letter
21. Sight organ
22. Uncooked
25. Repulses
26. Low, strong wagons
28. Division of a long poem
30. Likely
31. A melody
35. Decline
36. Ever (contracted)
37. Southern constellation
38. Wager
39. An insect

Answer to previous puzzle

A	D	A	R			T	H	A	R	
C	U	B	A	N		H	I	R	E	
C	H	E	E	S	E		I	N	K	S
A	I	L		E	V	E	R			
R	E			D	A	M	S	E	L	S
O	V	A	L			T	H	A	W	
B	E	N	U	M	B	S		W	E	
		P	E	A	T		A	L	L	
L	O	K	I		B	A	R	R	E	L
A	N	O	N		E	M	I	T	S	
G	A	P	E			P	A	S	S	

BARCLAY ON BRIDGE

WRITTEN FOR THE EXAMINER

By SHEPARD BARCLAY

"The Authority on Authorities"

A BAD TIME TO DO IT

UNDER-LEADING an honor against a suit bid is usually risky business unless your partner has called that suit. There are occasions when it should be done, but a particularly bad time is when the declarer has indicated great general strength in his own hand.

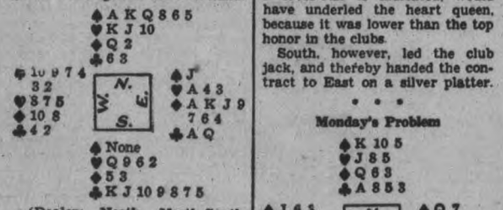

(Dealer: North. North-South vulnerable.)

Two gluttonous pairs overbid themselves a bit on this deal. North called 1-Spade, East doubled. South bid 2-Clubs. North 2-Spades, East 3-Diamonds, North 3-Spades, East 4-Diamonds and North doubled.

South should have reckoned from this that East would be almost certain to hold high honor strength in any suit except spades. Leading either a heart or a club figured to be precarious business, as in one case it might be into an A-K-J and in the other into an A-Q. Most advance players would have preferred a trump lead in this situation. Others, who dislike a trump lead except when a cross-ruff is indicated, would have underled the heart queen, because it was lower than the top honor in the clubs.

South, however, led the club jack, and thereby handed the contract to East on a silver platter.

• • •

Monday's Problem

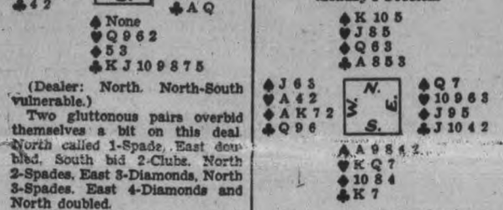

(Dealer: South. East-West vulnerable.)

What is correct defense here against South's 4-Spades?

Distributed by King Features Syndicate, Inc.

Trent River

Mrs. George Dart spent Thursday at Peterborough.

Mrs. W. G. McLaughlin was a visitor at Peterborough Thursday.

Mr. Leslie McMillan, student at the O.A.C., Guelph, is a visitor at the home of Mr. and Mrs. Thomas K. Thompson. Leslie, a former Trent River boy, is to be congratulated on his success in judging at the International Livestock Exposition held at Chicago, Ill., from which he has recently returned. Five O. A. C. men. Three Gr.udents, Leslie included, accompanied, Sistemed by Prof. K. G. Knox, who is professor of animal husbandy at Guelph College (and formerly of Norwood) comprised a livestock judging team (only team from Canada competing). Leslie had the honor of standing seventh in a class of 29 and he also secured second place in a class of 145 men in judging cattle, standing only one point behind the winner. Prior to the Exposition the party from the O.A.C. Guelph, visited prominent universities of the United States. Sister Campbel.

Iran is turning to America for public buildings in Teheran.

Sweden's building boom has been flattened by the European war.

HENRY —By Carl Anderson

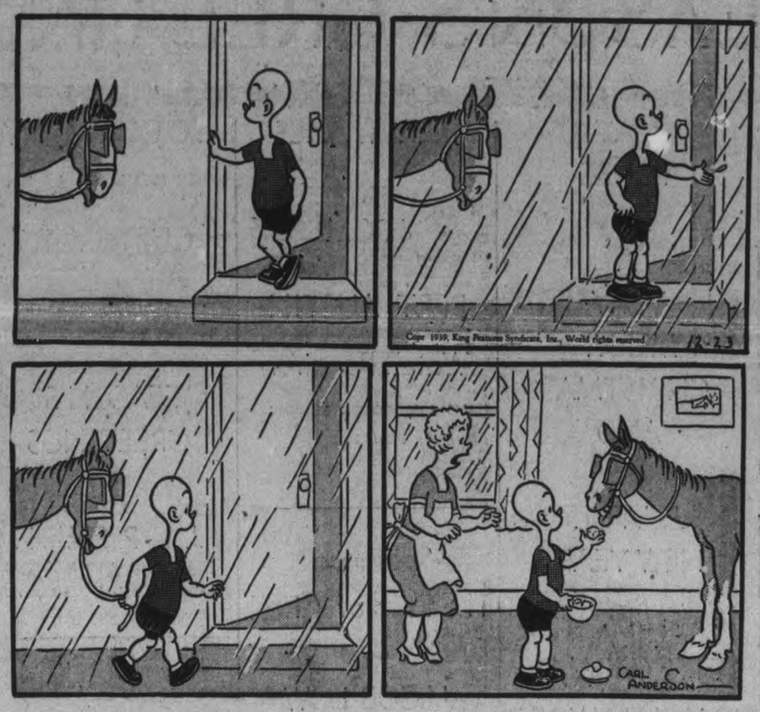

ROOM AND BOARD —By Gene Ahern

DONALD DUCK —By Walt Disney

BLONDIE —By Chic Young

BRICK BRADFORD —By William Ritt and Clarence Gray

MUGGS AND SKEETER —By Wally Bishop

TILLIE THE TOILER By Russ Westover

SALLY'S SALLIES

One of the most popular forms of genius is a genius for being genial

HENRY —By Carl Anderson

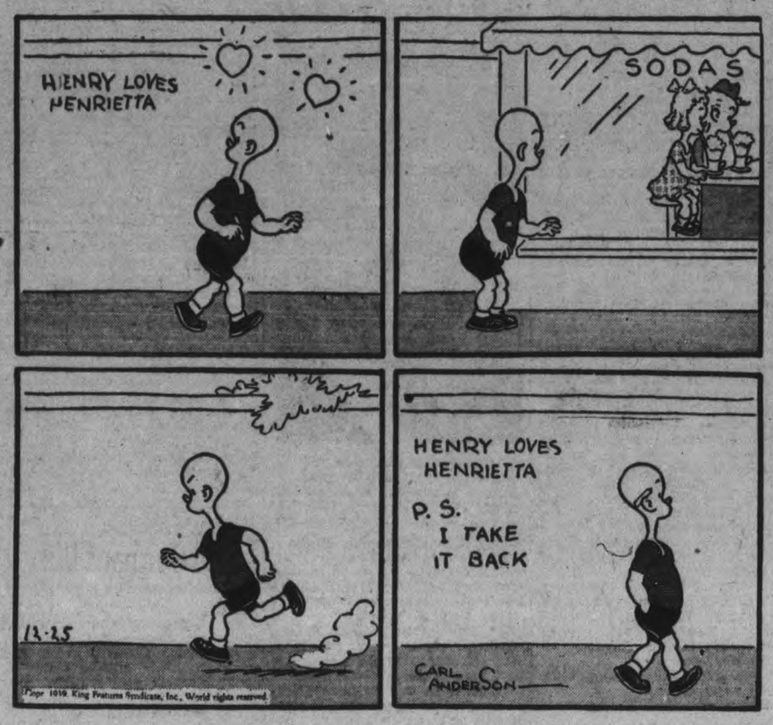

ROOM AND BOARD —By Gene Ahern

The Crossword Puzzle

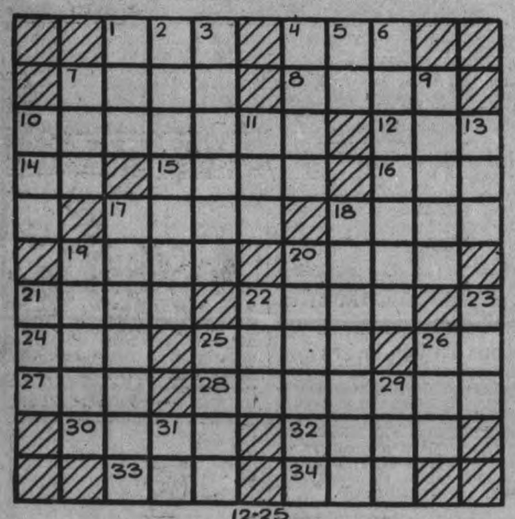

12-25

ACROSS

1. Subsisted
4. A flap
7. Pest
8. A burden
10. Law
12. Greek consonant
14. Forward
15. Long-horned ox
16. Impede
17. Conceited person
18. Fishhook
19. Mirth
20. A baseball team
21. Street
22. Sharp pull
24. Portion of a curved line
25. Trunk of a tree
26. At home
27. Affirmative vote
28. Mollusks
30. Pull
32. Nebraskan county
33. Arid
34. Diminutive of Anne

DOWN

1. To winnow
2. Tolerated
3. Term of familiar address
4. Digits
5. Indefinite article
6. Famous American naturalist
7. Prohibit
9. Divide
10. Crowd
11. Pull strenuously
13. Spherical body
17. Poster
18. Cap worn by clergymen
19. Pierced with horns
20. English admiral
21. Beam
22. Pleasure
23. Half ems
25. A hobgoblin
26. Anger
29. An age
31. Symbol for argent

Answer to previous puzzle

		C	A	R	P	E	N	T	E	R
	V	A	G	U	E		A	E	S	O	P
E	V	E	N	T		H	A	S	T	E
R	E			M	U			E	N	
G	R	I	P		O	M	E	R		
E	N	O	S		N		Y	A	R	D
		N	I	C	E		E	W	E	R
A	A			A	Y				P	A
P	R	E	E	N		A	B	B	E	Y
T	I	B	E	T		R	E	E	L	S
		A	B	R	O	G	A	T	E	S

BARCLAY ON BRIDGE

WRITTEN FOR THE EXAMINER
By SHEPARD BARCLAY
"The Authority on Authorities"

A LEAD TO AVOID

AT ALL times a player should be wary about leading away from a guarded jack or queen. If he has either one of these honors singly guarded and finds his partner with the other one twice guarded, the side is certain to promote a trick in the suit if it is led by the opponents. A lead away from that honor itself, however, will usually sacrifice both honors.

(Dealer: South. East-West vulnerable.)

South got into a normal contract of 4-Spades on this deal. He bid 1-Spade, North bid 1-No Trump, South 2-Spades, North 3-Spades and South 4-Spades.

West led his diamond king, followed with the ace and then switched to his spade 3. The declarer put on the 5 from dummy. East played the queen and South the ace. Later he caught West's spade jack in a finesse of the 10, so that the contract was made with the loss of only two diamonds and one heart.

Had West led a third diamond, his only means of avoiding leading away from an honor, the contract would have been set.

• • •

Tomorrow's Problem

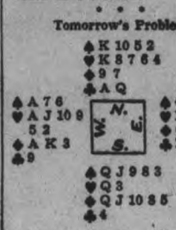

(Dealer: South. North-South vulnerable.)

With normal bidding of this deal, why must East and West play against 5-Spades doubled, instead of bidding 6-Clubs?

Distributed by King Features Syndicate, Inc.

LOBA Of Warsaw Names Officers

WARSAW, Dec. 22—(ENS)—Ulster Star Lodge 865, L. O. B. A. held the meeting for the organization of officers for 1940 recently. They were duly installed by Vimy Ridge 244, Peterborough, as follows: W. M. Sister Thelma Calder; W. D. Sister Ellen Forsythe; chaplin, Sis. Margaret Miller; Sr. M. Sister Meta Thompson; Rec. Sec., Sister Sophia Tedford; Fin. Sec., Sister Sarah Armstrong; W. Treas., Sister Alma Tedford; 1st Sec. Sister Ada Watts; D. of C., office left open; W. G., Bro. W. Tighe; J. G., Bro. M. Clements; O. G., Bro. R. Tedford.

Three Grand Lodge Officers were present, Sister Delong, Sister Pilling, Sister Campbell

Brief speeches were given by visitors and by newly elected officers. Refreshments were served and a happy social half hour spent.

A lot of Christmas trees have been sold from near Warsaw though some lot owners have not allowed trees to be cut as they were too well stripped last year. The price for fowl has been a little disappointing especially as many commodities to be purchased have gone up.

Mr. William Crowe is in Nicholls hospital with pneumonia.

Shipped just before war started, 42 locomotives arrived in South Africa from England, completing a $22,500,000 order.

DONALD DUCK —By Walt Disney

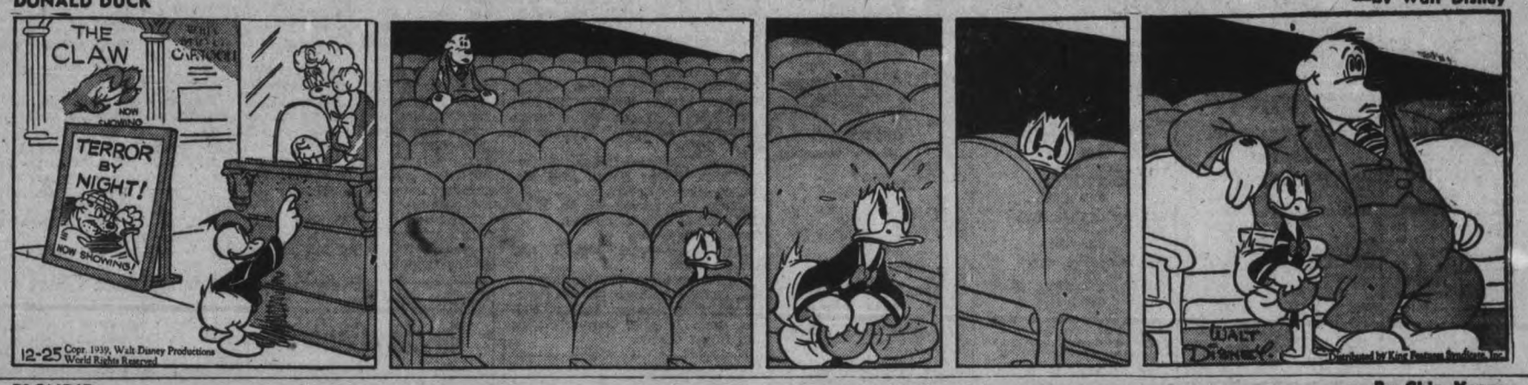

BLONDIE —By Chic Young

BRICK BRADFORD —By William Ritt and Clarence Gray

MUGGS AND SKEETER —By Wally Bishop

TILLIE THE TOILER —By Russ Westover

Peterborough County Nominations

*—Members of 1939 Council.

Indications are that Smith township will see a battle all along the line a week from Monday.

The county council chambers were crowded to the doors Friday afternoon for the nomination proceedings and keen interest was displayed in the nominations and the speeches that followed as each aspirant for office addressed the gathering.

The following were nominated:

For Reeve — *Allan B. Mann, Lewis and Erie Pearson.

After Reeve Allan B. Mann had given an account of his stewardship and reviewed the work of the council during the year, Harry Fowler, deputy-reeve, who had been nominated for the reeveship, intimated that if there were an election at all he would remain in the field for top honors. The new men nominated for council stated that they proposed to run so that an election is apparently assured.

Ennismore Township

For Reeve—James Gifford (Accl).

For Councillors—*Thomas Cavanagh, *Maurice O'Connor, *Frank Young, *Ed O'Donoghue, John Harrington, Hubert Flood, Leo Scollard, Thomas Harrington, William Brick.

Burleigh and Anstruther

Reeve—*Norman Lean, Herbert Harry Fowler.

For Deputy-reeve—*Reeve Harry Fowler, Gilbert McIlmoyle and Wilbert Roseborough.

For council—*Gilbert McIlmoyle, *Gordon Hancock and *Ernest Scott, and Hilliard Dunford, Harold Tucker.

Council — *William Staples, *L. Blackwell, *Joseph Church, *Archie Wilson, Andrew Young, Norman Bolton.

Dummer

Reeve—*Robert Martin.

Council — *Percy Bell, *Stewart Clysdale, *Earl Ivy and *George Parsons.

Harvey

Reeve—*Wallace Shearer, Charles Flynn.

Council — *Ernest Irwin, *Gale Elliott, *Hartman Brock, *Arthur Haines, Charles Ireland.

Douro

Reeve—*Martin Coughlin, Jeremiah Mahoney.

Council — *Robert Bolton, *M. Moher, *Rollie Tedford, *Michael Whibbs.

Otonabee

Reeve—*W. A. Anderson, *Peter Mather, Harry Reid.

Deputy-reeve—*Harry Reid, Peter Mather, David McIntyre, Percy Davidson.

Councillors — *Robin Thorne, *Percy Davidson, *David McIntyre, Roy Spiers.

School trustees elected by acclamation — Ambrose Doris, Roland Dixon, Fred Nelson, Roy Porter, Frank Greystock.

Belmont and Methuen

For Reeve — *Donald Plunkett, *Isaac Anderson, W. E. Griffith and R. Sanderson.

For Council — *Joseph McNeeley, Alex McFall, *Floyd Steenburgh, *Carl Purdy, Frank Sopha, Donald Plunkett, Mareenna Rylott, George Newton and Thomas Bannon.

North Monaghan

Reeve.—*Melville Johnston elected by acclamation.

Deputy-reeve—*A. W. Archibald, *John Barnes.

Council—*W. J. Grady, Walter Brown, Harold Cassan, James S. Roberts, A. J. Arnott and *John Barnes.

Havelock Village

Reeve—*Ernest W. Seeney elected by acclamation.

Council — Fred Pollock, *James Ketchen, *James Wilde, E. W. Seeney, Everard Chiles, Wm. Martin, Lawrence Sanderson, * E. J. Leeson, D. A. Forde.

School Trustees—Donald Anderson, Mrs. Walter Nobes, Fred McKenzie, James Covert.

Hydro Commission—D. R. Brennan, elected by acclamation.

Asphodel Township

For Reeve—John McColl and Samuel Buck.

For Councillors—James Humphries, Golden Andrews, Thomas Stevenson, James Healey, Hilliard Nelson, Bert McNeely, Gordon Girven and Edgar Clarke.

RADIO PROGRAMS

The programs listed are printed as issued by the stations and are subject to change.

Saturday

(Afternoon E.S.T.)

5.00 P.M.

Tea Time Dance, CBL
Concert Orchestra, WABC
Dance Orchestra, WEAF

5.30 P.M.

Duchin's Orchestra, CFRB
Hawkins' Orchestra, WJZ

5.45 P.M.

Christmas Shopping, WEAF
Pros and Cons, CBL

(Evening E.S.T.)

6.00 Evening

Kaltenmeyer's Kindergarten, WEAF
Albert Warner, news, WABC

6.30 P.M.

What's Art to Me? WABC
Religion in the News, WEAF
Renfrew of Mounted, WJZ

6.45 P.M.

Edward McHugh, CBL
To-day in Europe, WABC

7.00 P.M.

What's My Name, WEAF
Message of Israel, WJZ
People's Platform, WABC
Styled by McIver, CBL

7.30 P.M.

Sky Blazers, WABC
Russel and Guilaroff, CBL
To be announced, WJZ
Art for Your Sake, WEAF

7.45 P.M.

Inside of Sports, WOR
United States To-day, CBL

8.00 P.M.

Green Hornet, WJZ
Name Three, WOR
Gang Busters, WABC
Arch. Obeler's Plays, WEAF
Arthur Phillips, CBL

8.30 P.M.

Hawaii Calls, CBL
Stop Me, WEAF
Youth vs. Age, WJZ
Wayne King's Orch., CFRB

9.00 P.M.

National Barn Dance, WLW
Toronto v. Detroit, CBL
Hit Parade, WABC

9.30 P.M.

Symphonic Strings, WOR
Death Valley Days, WEAF

10.00 P.M.

Tropical Serenade, WOR
Symphony Orchestra, WJZ
Goodman's Orchestra, WEAF

10.15 P.M.

Gay Nineties Revue, CFRB

10.30 P.M.

Outler's Orchestra, WEAF
Music by Moonlight, WOR

11.00 P.M.

Hugh Gibson, WEAF

11.30 P.M.

Reynolds' Orchestra, WABC
Del Courtney's Orch., CBL

12.00 MIDNIGHT

Fiorito's Orchestra, WABC
Osborne's Orchestra, WJZ
Kaye's Orchestra, WOR

Sunday

(Morning E.S.T.)

10.30 A.M.

Children's Hour, WEAF
The Four Belles, CBL
March of Games, CFRB

11.00 A.M.

Radio Pulpit, WEAF
Morning Musicale, CBL

11.30 A.M.

Southernaires, WJZ
Major Bowes' Family, CFRB

(Afternoon E.S.T.)

12.00 NOON

Radio City Music Hall, CBL
Vernon Crane, WEAF
Perole String Quartet, WOR

12.30 P.M.

Tabernacle Choir, WABC
Music for Moderns, WEAF
Soble's Amateurs, CFRB

1.00 P.M.

Pilgrimage of Poetry, WJZ
Vatican Christmas Service, CBL

1.30 P.M.

Ernest Seitz, CBL
From Hollywood To-day, WEAF
Walberg Brown Strings, WABC
Metropolitan Moods, WJZ

2.00 P.M.

The Mystery of Bethlehem, CBL
The Man Named Christ, WJZ
Democracy in Action, WABC
String Symphony, WEAF

2.30 P.M.

Bach Choir of Bethlehem, CFRB
Round Table Discussion, WEAF
Devotional Period, CBL

3.00 P.M.

Cloutier's Orchestra, WJZ
Philharmonic Symphony, CFRB
I Want a Divorce, WEAF
York Bible Class, CBL

3.30 P.M.

News from Europe, WEAF
Tapestry Musical, WJZ
We the Wives, WTAM
Singing Canaries, WGN

4.00 P.M.

National Vespers, WJZ
Candlelight Service, WOR
Philharmonic Symphony, CFRB

4.30 P.M.

The World Is Yours, WEAF
Pursuit of Happiness, WABC

5.00 P.M.

Church of the Air, CBL
Christmas Tree Lighting, WABC
Christmas Tree Lighting, WOR
Moylan Sisters, WJZ

5.30 P.M.

Spelling Bee, WEAF
Metropolitan Opera Auditions, WJZ
The Shadow, WOR
Ben Bernie and Lads, WABC

(Evening E.S.T.)

6.00 Evening

Listen, America, WOR
Catholic Hour, WBEN
Silver Theatre, CFRB
To be announced, CBL

6.30 P.M.

Grouch Club, WEAF
Story of Christmas, drama, WJZ
The World To-day, CBL
Gateway to Hollywood, WABC
Show of the Week, WOR

7.00 P.M.

The War This Week, WABC
Dinah Shore, WJZ
Jack Benny and Others, CBL
Bach Cantata Series, WOR

7.30 P.M.

Appointment with Agostini, CBL
Screen Guild, WABC
Fitch's Band Wagon, WBEN
Mr. District Attorney, WJZ

8.00 P.M.

Campbell Playhouse, CFRB
Festival Music, WJZ
America Sends Greetings, WOR
Charlie McCarthy, CBL

9.00 P.M.

Merry-Go-Round, WEAF
Government and the War, CBL
Walter Winchell, WJZ
Ford Hour, CFRB

9.15 P.M.

Parker Family, WJZ

9.30 P.M.

CBC String Orchestra, CBL
Familiar Music, WBEN
Irene Rich, drama, WJZ

10.00 P.M.

Goodwill Hour, WOR
Hour of Charm, WEAF
The Fir Tree, CBL
William Hillman, WJZ
Adventures of Ellery Queen, WABC

10.30 P.M.

Cheerio, WJZ
Nocturne, CBL
Primrose String Quartette, WEAF

11.00 P.M.

Late News Flashes, CBL
Christmas Eve Community Sing, WEAF

11.15 P.M.

Christmas Service, WABC
Star Dust, CBL
Modern Christmas Carols, WOR

11.30 P.M.

Craig's Orchestra, WEAF
Sweet and Low, CBL
Noble's Orchestra, WJZ

12.00 MIDNIGHT

Waller's Orchestra, WJZ
Annual Carol Sing-Song, WABC

Monday

(Morning E.S.T.)

8.00 A.M.

Ear Benders, WJZ
News Bulletins, CBL

8.15 A.M.

Odd Side of News, WABC
Wife Saver, CBL

8.30 A.M.

Gene and Glenn, CBL
Toy Show, WJZ
Phil Cook's Almanac, WABC

9.00 A.M.

Woman of To-morrow, WJZ
Happy Jack, WBEN
Christmas Greetings, CBL
Manhattan Mother, WABC

9.15 A.M.

Empire Christmas Broadcast, CBL
Band Goes to Town, WEAF
Good Morning, WABC

9.30 A.M.

Gospel Singer, WEAF
Chansonette, WABC

10.00 A.M.

Pretty Kitty Kelly (CBS), WGR
The Man I Married, WEAF
Thunder Over Paradise, WJZ
Christmas Message from King George, CBL

10.15 A.M.

Myrt and Marge, WGR
John's Other Wife (NBC), CBL
Right to Happiness, WJZ

10.30 A.M.

Just Plain Bill (NBC) CBL
Hilltop House, WJR
Mary Marlin, WJZ

10.45 A.M.

Woman in White, WBEN
Stepmother, WABC

11.00 A.M.

Pepper Young, WJZ
News, Lanny Ross, WABC
David Harum, WBEN
Christmas Band Concert, CBL

11.15 A.M.

Dr. Malone, WJZ
Road of Life, WEAF

11.30 A.M.

Against the Storm, WEAF
Big Sister (CBS) CFRB
Berch's Boys, WJZ

11.45 A.M.

Radio Garden Club, WOR
Aunt Jennie Stories, WABC
Guiding Light, WEAF
Most of Life, WJZ

1.45 P.M.

Road of Life, CFRB
Voice of Experience, WOR

2.00 P.M.

Betty and Bob, WEAF
Barclay's Daughters, WABC
Nutcracker Suite, CBL
Los Angeles Civic Chorus, WOR

2.15 P.M.

Arnold Grimm's Daughter, WHAM
Dr. Susan, WABC

2.30 P.M.

Nutcracker Suite, CBL
Valiant Lady, WBEN
Your Family, WABC, WJR

2.45 P.M.

My Son and I, WABC
Hymns of All Churches, WBEN

3.00 P.M.

Joyce Jordan, WABC
Mary Marlin (NBC) WBEN
Handel's "Messiah," WJZ

3.30 P.M.

Eamon de Valera, CFRB
Pepper Young, WEAF

3.45 P.M.

Vic and Sade, WBEN
Hanadel's "Messiah," WJZ
Richard Maxwell, CFRB

4.00 P.M.

Backstage Wife, WBEN
Club Matinee, CBL
Christmas at the Front, WABC

4.15 P.M.

Stella Dallas, WBEN
Rainbow Creek Christmas, CBL

4.30 P.M.

Lorenzo Jones, WEAF
Vic and Sade, CBL
Adventures in Science, WABC

Radio Log

CANADIAN CORPORATION

	M.	Kc.
CBL	357	840
CKCL	517	580
CBM		1050
CBO		880

COLUMBIA SYSTEM

WABC	349	860
CFRB	435	690
WJR	400	750
WGR	545	550

MUTUAL SYSTEM

WOR	422	710
WLW	428	700
WGN	416	720

NATIONAL (Blue Network)

WJZ	393	760
WHAM	261	1150

NATIONAL (Red Network)

WEAF	454	660
CBL	357	840
WBEN	333	900

Monday

(Afternoon E.S.T.)

4.45 P.M.

Young Widder Brown, WBEN
Four Clubmen, CFRB
Ed. McConnell, WABC
Book a Week, WGN

5.00 P.M.

Kathleen Norris, sketch, WABC
Girl Alone, WEAF

5.15 P.M.

Midstream, WEAF
Billy and Betty, WABC
Johnson Family, WOR

5.30 P.M.

Uncle Don, WOR
Affairs of Anthony, WJZ
Simone Quesnel, CBL
It Happened in Hollywood, WABC

5.45 P.M.

Little Orphan Annie, WBEN
Scattergood Baines, WABC
Closing Stock Quotes, CBL
Adventures of Tom Mix, WJZ

(Evening E.S.T.)

6.00 EVENING

Spanish Revue, WEAF
Edwin C. Hill, WABC
Vincent Gomez, CBL

6.15 P.M.

Annette Hastings, WJZ
Hedda Hopper, WABC
Malcolm Claire, WEAF

6.30 P.M.

Ray Perkins, CBL
Stamp Club, WEAF
Elmer Davis, WABC

6.45 P.M.

Lowell Thomas, WJZ
To-day in Europe, WABC
Lucio's Ensemble, CBL
Li'l Abner, WEAF

7.00 P.M.

Pleasure Time, WEAF
Amos 'n' Andy, CFRB
Kinney's Orchestra, WJZ
Between Ourselves, CBL

7.15 P.M.

Science on March, WJZ
Lum and Abner, WABC
I Love a Mystery, WEAF

7.30 P.M.

Clinton's Musicale, WEAF
Lone Ranger, WOR
Blondie, WABC
Larry Cross and Co., CBL
One of Finest, drama, WJZ

7.45 P.M.

Inside of Sports, WLW
My Job, CBL

8.00 P.M.

Tune Up Time, CFRB
Adventures of Sherlock Holmes, WJZ
Author, Author, WOR
Quaker Family, CBL

8.30 P.M.

True or False, WJZ
Model Minstrels, WABC
Voice of Firestone, CBL
Christmas with Troops, CBO

9.00 P.M.

Radio Theatre CFRB
Quiz Program, WEAF
Rochester Civic Orch., WJZ
Organ Recital, CBL

9.30 P.M.

Alec Templeton Time, WEAF
Symphony Orchestra, WOR
Arabesque, CBL
To be announced, WJZ

10.00 P.M.

Little Ol' Hollywood, WJZ
Raymond Gram Swing, WOR
Lombardo's Orch., CFRB
Contented Program, CBL

10.30 P.M.

National Radio Forum, WJZ
Outdoor Philosopher, CBL
Columbia Concert Hall, WABC

10.45 P.M.

Pageant of Melody, WOR
Horace Lapp's Orch., CBL

11.00 P.M.

Address of King George, CBL
John Gunther, WEAF
Paul Sullivan, WABC

11.15 P.M.

Star Dust, CBL
Carl Larch's Orch., WABC

11.30 P.M.

Songs of Empire, CBL
Paul Whiteman's Or., WOR
Ben Cutler's Orch., WEAF

12.00 MIDNIGHT

Armstrong's Orchestra, CFRB
Osborne's Orchestra, WJZ

Tuesday

(Morning E.S.T.)

8.30 A.M.

Gene and Glenn, WEAF
Richard Leibert, WJZ

8.45 A.M.

Maple Leaf Duo, CBL
Adelaide Hawley, WABC

9.00 A.M.

Breakfast Club, CBL
Happy Jack, WEAF
Manhattan Mother, WABC
Woman of To-morrow, WJZ

9.15 A.M.

Concert Orchestra, WABC
Band Goes to Town, WEAF

9.45 A.M.

Bachelor's Children, WABC
Life Can Be Beautiful, WEAF

10.00 A.M.

The Man I Married, CBL
Thunder Over Paradise, WJZ
Pretty Kitty Kelly, WABC

10.15 A.M.

Myrt and Marge, WABC
John's Other Wife, CBL
Right to Happiness, WJZ

10.30 A.M.

Mary Marlin, WJZ
Just Plain Bill, CBL
Hilltop House, WABC

10.45 A.M.

Stepmother, WGR
Woman in White, WEAF
Midstream, WJZ

11.00 A.M.

Old Vienna, WABC
Singers' Song, CBL
Pepper Young, WJZ
David Harum, WEAF

11.15 A.M.

Dr. Malone, WJZ
Road of Life, WBEN

11.30 A.M.

Richard Kent, WJZ
Big Sister, CFRB
Against the Storm, WEAF

11.45 A.M.

Guiding Light, WBEN
Aunt Jennie's Stories, WABC
Most of Life, WJZ

(Afternoon E.S.T.)

12.00 NOON

Meet the Songwriter, WJZ
Sweet Hour of Prayer, CBL
Carters of Elm Street, WEAF
Kate Smith, WABC

12.15 P.M.

Merry Music, WJZ
The O'Neills, WBEN
When a Girl Marries, WABC

12.30 P.M.

National Farm Home Hour, WJZ
Helen Trent, WABC
Our Spiritual Life, WEAF

12.45 P.M.

Our Gal Sunday, WJR
Glen Darwin, WBEN

1.00 P.M.

Happy Gang, CBL
The Goldbergs, WOR
Jeno Bartal's Orch., WEAF

1.15 P.M.

Virginia Hayes, WJZ
Ellen Randolph, WEAF
Life Can Be Beautiful, WABC

1.30 P.M.

To be announced, CBL
This Day Is Ours, CFRB
Words and Music, WEAF

1.45 P.M.

Toronto Trio, CBL
Road of Life, CFRB

2.00 P.M.

Ginsburgh's Concert, CBL
Betty and Bob, WBEN
Gallant Women, WJZ

2.15 P.M.

Dr. Susan, WABC
Grimm's Daughter, WEAF

2.30 P.M.

Valiant Lady, WEAF
Your Family and Mine, WABC
Army Band, CBL

2.45 P.M.

My Son and I, WABC
Hymns of All Churches, WEAF

3.00 P.M.

Joyce Jordan, WABC
Story of Mary Marlin, CBL
Bethancourt's Band, WJZ

3.15 P.M.

Society Girl, WABC
The Chase Twins, WJZ
Ma Perkins, WEAF

3.30 P.M.

Uncle Jonathan, CFRB
Pepper Young, CBL
Affairs of Anthony, WJZ

3.45 P.M.

Guiding Light, CBL
Richard Maxwell, CFRB
Vic and Sade, WEAF
Between Book-Ends, WJZ

4.00 P.M.

Club Matinee, CBL
Backstage Wife, WEAF
Cleveland Institute of Music, CFRB

4.30 P.M.

Club Matinee, CBL
Two Keyboards, WOR
Of Men and Books, WABC
Lorenzo Jones, WEAF

Radio Log

CANADIAN CORPORATION

	M.	Kc.
CBL	357	840
CKCL	517	580
CBM		1050
CBO		880

COLUMBIA SYSTEM

WABC	349	860
CFRB	435	690
WJR	400	750
WGR	545	550

MUTUAL SYSTEM

WOR	422	710
WLW	428	700
WGN	416	720

NATIONAL (Blue Network)

WJZ	393	760
WHAM	261	1150

NATIONAL (Red Network)

WEAF	454	660
CBL	357	840
WBEN	333	900

Elected Reeve

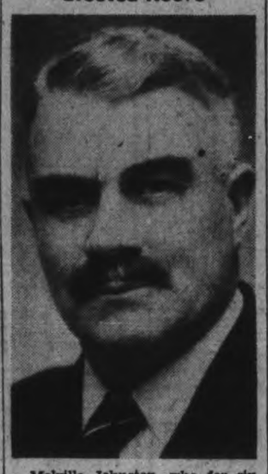

Melville Johnston, who for six years has been deputy-reeve of North Monaghan, was elected reeve for 1940 by acclamation.

000,000 above the pre-war estimate.

6,500 Train In New Zealand

New Zealand raised a special force and 6,500 men are in training. Further echelons of the same strength will be raised.

Col. Deneys Reitz, South African representative at the Empire talks, said the country "had been told that man-power is not at present required of us and we have checked the thousands who want to come because we know they can do more valuable work at present—watching South Africa's resources for Britain's use in the war, guarding an important British sea route, keeping an eye on Britain's other African interests."

South Africa organized her military forces to meet any emergency which might arise in Africa, established special training schools for airmen and undertook to aid any threatened British colonies to the north. Efficiency of her air force was shown early in December when bombers intercepted the fleeing German ship Watussi.

In the words of R. G. Casey, Australian minister for supply and development, this is an "all-in war" for the Empire.

MORE ABOUT—

War Outlook

(Continued from Page 11)

as a result of the meeting of Empire ministers in London. Most of them have returned home to advise their governments.

General Co-operation

Apart from their economic aid, the dominions are making a notable contribution in military effort. Dominion warships are co-operating with the British navy, the dominions have taken all necessary steps for home defence and other forces are being prepared for services as circumstances demand.

The empire's arsenal, Canada occupies a vital part in the great struggle. She has about 60,000 men under arms, her first division for overseas service was prepared speedily and a second left in reserve. Centre of the empire air training scheme, she will provide an unlimited stream of trained airmen.

Her supplies of food and raw materials pour to Britain. Canadian factories send a steady flood of munitions across the sea.

Australia mobilized a militia force of 80,000 men and a special force of 20,000 for service either at home or overseas. In addition to participating in the empire air training scheme about 200 officers and men of the Royal Australia Air Force will be provided in Great Britain to establish a reconnaissance squadron of flying boats already purchased by the Australian Government.

Her defence expenditure for this year has been placed at £62,014,000, exclusive of the cost of her participation in the empire air training scheme. The figure is about £19,-

difficulties it faced in Finland "and therefore never expected to annihilate the Finnish troops by one lightning blow.

"Only ignorance or overt hostility toward the Red army could ascribe the Red army leaders the wish to do away with the Finnish troops in one week."

The Red army claimed that since the war's start it had advanced 130 kilometers (about 81 miles) from Finland's Arctic coast; 150 kilometres (about 92 miles) "in the direction of" Uleaborg; 80 kilometres (50 miles) in the vicinity of Serdobol; and 64 kilometres (about 40 miles) on the Karelian Isthmus.

Since the war began, the Red army said Soviet casualties were 1,823 killed and 7,000 wounded. The Finns, it claimed lost 2,200 killed, more than 10,000 wounded, 1,402 privates, 105 non-commissioned officers and 18 officers captured. Capture of 35 cannon, 300 machine-guns, 3,000 rifles and other equipment from the Finns also was reported.

The Finns have reported "annihilation" of entire Russian battalions and regiments. As long ago as Dec. 11, Copenhagen newspapers estimated Russian casualties on the Karelian Isthmus alone totalled 25,000.

MORE ABOUT—

50 Germans Die

(Continued from Page 1)

Radolfzell route.

First investigations indicated faulty signally caused the head-on crash, railway authorities said. The state prosecutor ordered arrest of the Markdorf and Kluftern station agents.

The previous wrecks were:—

Oct. 8—20 killed, injured undetermined in collision in Berlin station;

No. 6—Five killed, 12 injured, derailment caused by rock slide near Reichenberg;

Nov. 13—43 killed, 60 injured, collision near Oppen;

Nov. 19—Nine killed, 20 injured, collision near Spandau;

Nov. 27—11 killed, five injured, collision near Niederwoellstadt;

Dec. 1—14 killed, 14 injured, collision with bus near Dortmund;

Dec. 10—18 killed, 20 injured, collision with bus near Lins;

Dec. 12—17 killed, 41 injured, collision near Hagen.

New Defence Chief

OSLO, Dec. 23—(AP).—Norway, realistically concerned with its proximity to the war in Finland, today chose an active general staff officer to head its ministry of defence.

The appointment of Colonel Birger Ljungberg to succeed Christian Monsen as minister was preceded by rumors of dissatisfaction with Monsen because of alleged friendliness with Soviet Russia.

MORE ABOUT—

Russian General

(Continued from Page 1)

north of Leningrad was described as equal to Germany's Siegfried line on the French frontier, but the Russians said they had broken the Mannerheim line at several places.

The army asserted it knew of the

Retires

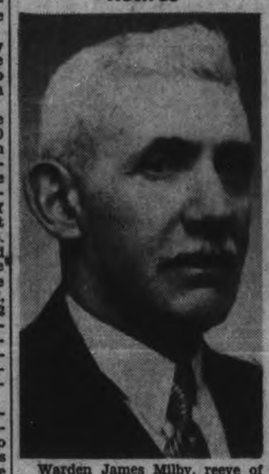

Warden James Milby, reeve of North Monaghan, who is retiring from municipal affairs after one of the most successful administrations in the history of the county.

Boggs Is Elected Reeve Of Manvers

BETHANY, Dec. 23.— (ENS)—James Boggs who was elected deputy-reeve of Manvers township for 1939 and for the past few weeks has been carrying on as reeve after the death of Clerk W. J. Jakeman when Chris Cumminskey, the reeve, took over the offices of clerk and treasurer, was elected reeve by acclamation.

Two were nominated for deputy-reeve, Tom Payne and Fred Gray while the councillors were given an acclamation: Louis McGill, Albert Heaslip and Eldridge Shea.

Birdies His Meat

JANETVILLE, Dec. 23—(ENS).—(AP).—In the season when golf ordinarily isn't played in these climes, John Fulmer went to town. On Nov. 26, he dropped his tee shot on the short sixth hole at Country Club Heights for his first hole-in-one. Sunday he scored his second ace—a 200 yards brassie shot on the third hole.

Bonus To Employees

HASTINGS, Dec. 23.—(ENS)—Employees of the Breithaupt Leather Company here received bonuses on Thursday averaging $15 each. This is in keeping with bonuses paid for several years to employees on this occasion. On Friday, December 22, every employee received the gift of a Christmas turkey.

Havelock Kiddies Welcome Santa

HAVELOCK, Dec. 23—(ENS). — Excitement ran high here on Wednesday evening as throngs of children and adults crowded the vicinity of the C.P.R. station eagerly anticipating the joyous arrival of Santa Claus who was scheduled to arrive on the 7.00 p.m. train from Peterborough. Many anxious moments were experienced before the Santa Claus express finally did puff into the station at about 7.20, with jolly old St. Nick waving a hearty greeting to the assembled crowd from the observation platform.

Santa's hand was practically exhausted from the numerous handshakes, and it was with some difficulty that he finally was able to reach his taxi, which had been hired to transport him to the scene of the community Christmas tree, because of the lack of snow.

At the gaily lighted tree on the village's main four corners, Santa was assisted onto a platform from which he was able to address his worshippers and present each child with a bag of candy as they passed before him. Finally, with a reluctant last farewell the merry old gentleman in red made his departure amid the cries of the cheering throng.

Santa Claus' visit to Havelock was made possible through the co-operation of the Albion Club and the following business men: Philip Greenley, James Ketchen, Bernard Smith, George Hubbell, Madge Curtis, Ray Patterson, James Squire, Bruce Curtis, Eric Anderson, G. W. Chiles, Rae Williams, Robert McCutcheon, Noel Lade, N. Wellman, W. Nobes, H. Bannon, Harry Watson, Don Mathison, E. J. Leeson, Ray Scott, Eldon Pirie, Mary Thomas, A. Aboud, R. A. Miller, Robert Anderson, S. J. W. Clarke, W. E. Warner, Robert Sayers, J. A. C. Allan, A. C. Denike, Gordon Denike, Albert Wilson, W. Forsythe, John Scott, F. G. McTavish, F. McKenzie, J. Bannon, T. Patterson, H. W. Krantz, and the Home and School Association.

Curiosity

Chicago, Dec. 23 (AP)

MR. AND Mrs. William Gamble have promised police they will leave their horse and buggy at home during future Christmas shopping expeditions. They hitched their horse to a post and by the time they returned the traffic tangle was terrific. The equipage, it seems, was a curiosity to thousands of pedestrians.

The Gambles explained they were shopping just as they did in 1893 when they were married.

HARVEY VOTERS

REEVE W. G. SHEARER

With Canada at war, the county and the townships are faced with new and greater problems. Harvey council should have the benefit of successful and experienced leadership to meet the uncertainties that are facing us.

Re-elect Shearer
Reeve of Harvey

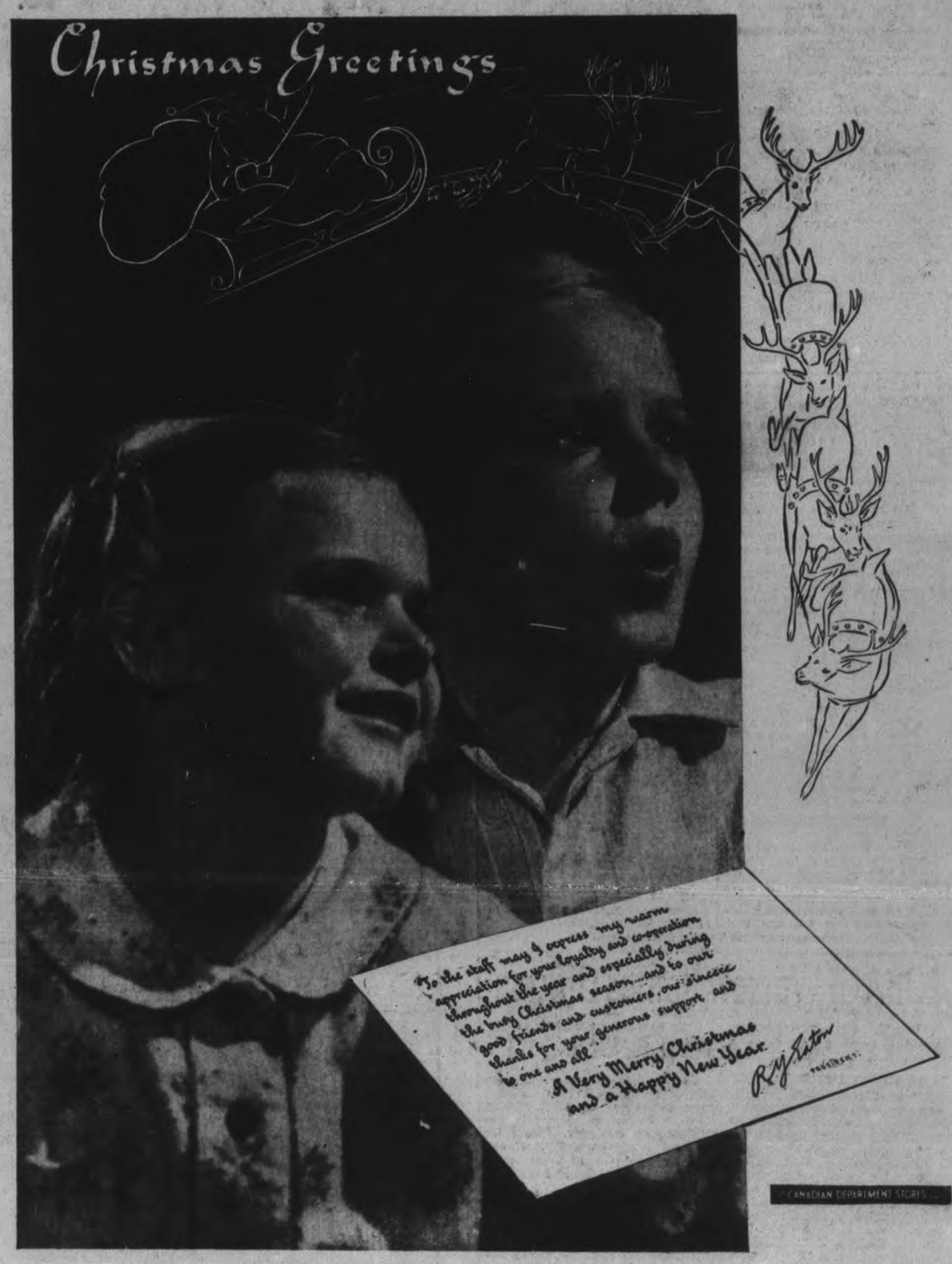

Tomorrow
PARTLY CLOUDY; COLD.

The Peterborough Examiner

Last Year
MAXIMUM 33 - MINIMUM 8

VOL. LXXXII, No. 148 — PETERBOROUGH, TUESDAY, DECEMBER 26, 1939 — ★★ — PRICE THREE CENTS

Ten Entered Field For Aldermen

Board Of Education Is Returned With 3 New Faces

Election by acclamation of five candidates for the Board of Education, three of them new members, and the qualifying of 10 aspirants to the city council, were the final results of the municipal nominations when the time for official registration ended at nine o'clock Saturday night.

The trustees elected to the Board of Education for two years are Mrs. W. R. Morris and David G. H. Melton who were returned without opposition to the positions they have held, and T. J. Carley, K.C., barrister of the firm of Carley and Standish; C. Alex Sollitt, district manager of the Canada Life Assurance Company; and David T. Diplock, district manager of the Sun Life Assurance Company.

These three new members take the places of John R. Marshall, manager of the Canadian Nashua Paper Company, president of the Board this year; Dr. G. Raymore Scott and H. G. Walker who have retired from the administration of the city's public schools, Collegiate Institute and Vocational School.

Other nominees who did not accept candidature were Dr. Ralph Honey, G. Harry Thompson, Dr. D. W. Clarke, Dr. H. M. Yelland and Ivan T. Lillico.

The personnel of the Board for the new year is: Mrs. Morris, W. A. Richardson, Dr. A. Moir, Dr.. C. M. Scott, G. Wilson Craw, D. G. H. Melton, D. T. Diplock, C. A. Sollitt, T. J. Carley and V. J. McElderry, K.C., representing the Separate School Board of the city and Mark Burnham, representing the county.

Council Candidates.

The ten candidates for the city council include three veteran aldermen who are again offering a continuation of their service to the ratepayers, Walter Stocker, Robert S. Cotton and G. N. Gordon, K.C.

Aldermen R. M. Glover and James Juby have retired from the aldermanic board, a decision that did not surprise their friends. Both of them have been indisposed at times during the year, ill health having kept Alderman Juby from quite a number of the meetings. Substantial recovery that has gladdened his friends would probably have enabled him to carry on if the ratepayer had decided against an election for 1940, but with so many other candidates presenting themselves for the five vacancies, Alderman Juby decided to withdraw from the field.

Alderman Glover's intentions have been made known during the last 10 days, and so convinced was he of the need of complete rest at a critical time in the community's affairs that he found it impossible to reconsider his decision.

The 10 candidates from whom the ratepayers will choose on New Year's Day five members of the council are as follows, in the alphabetical order of their listing on the ballots:

Robert S. Cotton, superintendent, chairman of the finance committee of the council for a number of years.

George N. Gordon, K.C., barrister, member of this year's council with long experience in the municipal administration.

Charles W. Holland, gentleman.

Marice E. Ketcheson, salesman.

James H. Matthews, manufacturer, Sunshine Dairy.

TEN CANDIDATES
(Continued on Page 10, Column 5)

Holiday Toll Kills 9 In Maritimes

HALIFAX, Dec. 26.—(CP)—The Maritime Provinces counted a death toll of nine today in the reckoning of Christmas week-end accidents.

Two Dartmouth, N.S., men, Clarence Cross, 21, and Joseph Smith, 22, died in an automobile accident Sunday on the east side of Halifax harbor. They were occupants of a car driven by William Grady when it overturned. Grady, on his way to take a Christmas gift to his father, was unhurt.

Only a few miles away at North Sydney, two brothers, Louis, 14, and Donald Bartlett, nine, were drowned yesterday when they went coasting with their Christmas sleighs on Forrester's Lake. The sleighs broke through the thin ice.

King George Broadcasts Message Of Hope As War-Torn World Slows Slightly That Nations May Celebrate Christmas

(By The Canadian Press.)

To the echoes of Christmas carols that had a paradoxical obligato of violence, the world rushed today into the last week of a year of crises and conflict.

Christmas observances ranged from the fireside quiet of most English and Canadian homes, through the subterranean forts on the Western front, to the dank air raid cellars of besieged Finland.

But in many Canadian homes, fathers or sons were absent. These men of Canada's first contingent to go overseas observed Christmas in their camp at Aldershot or in homes of English friends and relatives.

Thousands of Canadian troops in camp attended morning religious services, and then Christmas dinner in messes decorated with holly. An afternoon program was broadcast from the camp to Canada.

A Message of Hope

The King alone in his study at Sandringham read a message to the Empire.

"We cannot tell what the New Year at hand will bring—if it is the peace for which all men hope, how thankful we all shall be. But if it brings a renewed struggle it shall find us undaunted."

The King emphasized that while the Empire wished peace, it stands steadfast in the struggle "against wickedness" on which it has embarked.

Speaking in a clear voice near the end of a broadcast that reaffirmed before the world the Empire's unity, His Majesty gave words of cheer and courage to the fighting men, and to his 500,000,000 subjects who are behind him.

Listeners heard descriptions of Christmas in England, Scotland, Wales and Northern Ireland, followed by the voices of a Newfoundland fisherman, a Canadian pilot, a New Zealand farmer, Australian munitions workers, a Malayan naval rating, an Indian officer and a South African defence officer.

High over "somewhere in England" a Royal Air Force pilot, flying at 5,000 feet, spoke his message of good-will, while from a destroyer leaving a harbor to go on patrol duty, came also the words of the Yuletide.

King Uses New Quotation

The King concluded his broadcast by reading this quotation from an unidentified source:

"I said to a man who stood at the gate of the year, 'Give me light that I may tread safely into the unknown,' and he replied, 'Go out into the darkness and put your hand into the hand of God. That shall be to you better than light and safer than any known way.'"

The King emphasized that while the Empire wished peace it stands steadfast in the struggle on which it has embarked.

"We feel in our hearts," he said, "that we are fighting against wickedness and this conviction will give us strength from day to day to persevere until victory is assured.

"At home we are, as it were, taking the strain for what may lie ahead of us, resolved and confident. We look with pride and thankfulness on the never-failing courage of the Royal Navy upon which throughout the last four months has burst a storm of ruthlessness and unceasing warfare.

"And when I speak of the navy I mean all the men of the Empire who go down to the sea in ships from the senior officers down to the last boy who has just joined up.

"The same message I send to our gallant air force. I would also like to send a special word of greeting to the armies of the Empire—to those who come from afar—and especially to the British Expeditionary Force. Their task is a hard one, that of waiting. But when the moment comes for action I know they will prove them-

KING GEORGE

(Continued on Page 10, Column 1)

Paris Finds Fun Underground In Popular Abri

PARIS, Dec. 26—(CP). — After night falls "L'Abri" is probably the most popular place to be found in Paris.

"L'Abri" in French means "shelter." While there are several thousand shelters which are frequented only when the "alarm" is sounded and are blessed roundly by citizens who are obliged to pull on their shirts and pantaloons in the dark only to descend and find they've been pulled on inside out—the "Abri" we mention is different.

This Abri is Paris' newest and most popular music hall. Its first drawing card is that if an alert is sounded the spectators do not need to budge. If they've forgotten their gasmasks, an extra supply in all sizes is available for their use. They can continue to watch the spectacle oblivious of the drama going on above their heads.

No Outside Strolls

Between acts, instead of going for a stroll in the streets or dropping into a nearby bar for something as was the peacetime custom, the patrons troop to an adjoining room with cafe and dance facilities. Subterranean passages are links. For some reason wartime audiences like singing and almost the whole program is composed of sentimental, satrical and military songs.

When the "Abri" opened most of the talent was getting on in years. This week's program is an "all change" reflecting the desire for youth and gaiety. The artists are mostly under military age. For the first time in years one has an opportunity to see a strictly French chorus. Up until now Paris chor-

PARIS FINDS FUN
(Continued on Page 10, Column 8)

Turk Ship Sinks

ISTANBUL, Dec. 26 — (AP). — The Turkish freighter Kizilirmak, 2,794 tons, struck rocks near Sinope during a Black Sea hurricane and went down with her entire crew of 24.

Scores of trawlers and other light craft were missing to-day after the rostm. It was feared some of them were lost with all hands. Lifeboats searched for survivors.

Double Shooting Denied By Jealous Wife

WORCESTER, Mass., Dec. 26 — (AP).— Pleading not guilty to three counts of assault with intent to kill, Mrs. Stella Jaques, 42, was held in $30,000 for Superior Court to-day as an aftermath of a shooting affray which brought an abrupt end to a gay Christmas dinner and left two men critically wounded.

Benjamin Jaques, 42, her estranged husband, was shot in the chest, as was Edward Heirtzler, 37, host at the dinner. Mrs. Jaques, a hospital nurse, surrendered to the police.

Detectives said the woman told him she had determined to kill her husband because of his friendship for Mrs. Heirtzler, to kill Heirtzler because of his refusal to "do anything about it," and also to kill Mrs. Heirtzler.

RAF Bombs Miss German Ships

LONDON, Dec. 26—(CP)— An encounter between British warplanes and German patrol vessels in the North Sea yesterday was reported today by the Air Ministry.

A ministry announcement said the Royal Air Force continued its patrols throughout Christmas Day "covering the British fishing fleets and the North sea."

German patrol ships which were sighted fired on the planes, which dropped some bombs. Neither side registered a hit.

The Weather

The Examiner's Barometer	Peterborough Temperatures
Noon - - 29.33	To-day:
	Night low - 13
	Noon - - 23
	Yesterday:
	Highest - - 31
	Lowest - - 16
	One Year Ago:
	Highest - - 33
	Lowest - - 5

Weather Forecast

Lower Lake Region — Moderate north-west winds; fair and cold, Wednesday: Moderate north and north-east winds; partly cloudy and cold; light snow near Lake Erie.

Georgian Bay — Moderate north-west winds; fair and cold. Wednesday; Moderate northerly winds; partly cloudy and cold; probably snowflurries.

Northern Ontario — North-west and north winds; partly cloudy and cold to-day and Wednesday; scattered snowflurries.

Ottawa and Upper St. Lawrence Valleys — Moderate to fresh northwesterly winds; mostly fair and cold to-day and Wednesday.

Lake Superior — Moderate winds, mostly northerly; generally fair and cold to-day and Wednesday.

Kenora and Rainy River — Fair and cold. Wednesday: Padtly cloudy and cold, with scattered snowflurries.

Sun—Rises at 7.50 a.m., Sets 4.46 p.m.

First Aussie Squadron In England

Initial Contingent Is Composed Entirely Of Airmen

LONDON, Dec. 26.—(CP Cable)—For the second time in a week Britain witnessed a demonstration of Empire solidarity today as a group of tanned Australians landed at a south coast port.

They were the first squadron of the Royal Australian air force to come here for active service.

While the Canadian Active Service force was settling down in its second week in camp, a transport brought the Australians to British shores. The Aussies sang "roll out the barrel" as they crowded the decks of the ship.

The men are fully trained airmen—pilots, gunners, observers and a ground staff of mechanics ready to take their place with the Royal Air Force immediately.

The contingent is under the command of Wing-Commander L. V. Lachal, who preceded them to England and was at the dock to welcome them today. The men will have their first experience in wartime service with the coastal command of the R.A.F.

FIRST AUSSIE
(Continued on Page 2, Column 3)

F.D.R.'s Personal Envoy Sent To Vatican

WASHINGTON, Dec. 26.—(AP)—Representatives of Catholic, Protestant and Jewish churches today acknowledged with gratitude President Roosevelt's proposals that governments and religions join in working for world peace and alleviation of suffering arising from the war.

Archbishop A. G. Cigonani, the Apostolic Delegate in Washington, wrote the President that Pope Pius desired to assure him that Myron C. Taylor would be "cordially received" as Mr. Roosevelt's personal representative to the Vatican "in a manner befitting the highly important mission entrusted to him."

The Pope's acknowledgment, to be amplified later in a personal reply, was forwarded through the Most Reverend Francis J. Spellman, Archbishop of New York, who said he had been requested to express "His Holiness' profound gratitude" for Taylor's appointment.

The President, in virtually identical letters to the Pope to Dr. George A. Buttrick, president of the Federal Council of Chuches of Christ, as a Protestant leader, and to Rabbi Cyrus Adler, president of the Jewish Theological Seminary of America, as a Jewish leader, said that eventually the time would come to reestablish peace in the world, and he added that those in religion and in government who have a common purpose should be encouraged in a closer association to bring about peace.

Dr. Buttrick Accepts

Dr. Buttrick told the President in a telegram that his invitation to visit the White House from time to time to discuss world problems was "gratefully accepted."

"We join you," he said, "in the prayer that a lasting peace of justice and good will may soon bless mankind."

Dr. Adler said in a message to the President that it would be a privilege "to have the opportunity to visit you at the White House," and added that it was a "noble deed to bring the forces of religion together." He said he held the confident hope that "the leaders will unite the members of their churches and synagogues into a unanimous support of your efforts."

Shortly before the three communications were made public, Stephen Early, White House dress secretary, expressed belief that when the few who have questioned Mr. Roosevelt's appointment of a personal representative to the Vatical "learn the facts they will be satisfied."

F.D.R.'s
(Continued on Page 2, Column 2)

Hitler Distributes Gifts In No Man's Land "Easy Mark For French Guns," Says Berlin

BERLIN, Dec. 26—(AP).—Adolf Hitler, authoritative sources told the Associated Press today, made a Christmas visit to no man's land between the German and French outposts on the Western front.

The account said that Hitler, "with orderlies carrying gift packages," actually crossed the international boundary into France. It was not explained whether the gift packages—distributed to "soldiers on watch"—were disposed of on French territory, or on the return trip.

The excursion was said to have been made in the vicinity of Spicheren Heights, between Saarbrucken and Forbach. Hitler was described as "an easy target for French guns."

If Hitler set foot on French soil it was the first time since 1918 when he was a corporal in the 16th Bavarian Reserve.

(German propaganda ever since the war began has sought to convince the world that France is the unwilling ally of Great Britain, and that there is no hostility between Germany and France. The visit of Hitler to no man's land would seem to be an attempt to create the impression that the French are not taking the war seriously)

Service First

Rome, Dec. 26 (AP)

ITALIAN authorities today announced that air mail service to South America would be continued regularly despite the plane crash in which seven persons were killed Sunday during an inaugural flight.

The plane, carrying the first load of air mail from South America, crashed near Mogador, French Morocco. Authorities said Pilot Antonio Rapp apparently had tried to fly through a storm rather than delay the first trip of the new service.

In addition to the plane's crew of four, one Italian and two Brazilian newspapermen were killed.

Torpedoed Minus Warning, 14 Britons Die

LONDON, Dec. 26—(CP). — The British steamship Stanholme, 2,473 tons, was reported today to have been torpedoed and sunk with a loss of 14 lives off the west coast of England.

Ten survivors said the ship had been torpedoed without warning on Christmas Day.

Most of the crew were below decks when a terrific explosion sank the ship, only two hours after she left port.

The only uninjured survivor was

TORPEDOED
(Continued on Page 2, Column 2)

Severe Penalty Demanded On Army Critics

HAMILTON, Dec. 26 — (CP). — Imposition of severe penalties was asked by G. W. Ballard, K.C., Crown Attorney, against anyone who violated the provisions of the Defence of Canada Regulations, when John Cain, 47, of Toronto, was convicted before Magistrate H. A. Burbidge to-day, on a charge of making statements likely to prejudice the recruiting of His Majesty's forces.

Cain pleaded guilty to a nagging charge and on both counts was remanded one week for sentence.

"The authorities have gone to a great deal of trouble in gathering together a group of our fittest and finest young men, and enrolling them in the ranks of a great and hazardous service," said Mr. Ballard.

"These young men have made the decision to fight for their country, but that decision has entailed a great play on their heart strings. They have to leave behind wives, fiancees, friends and relatives. When they have joined they have a great pride in their uniform.

"Then certain men come along, and by their remarks may make them believe that they have been deceived, deluded, and seduced into the army. Derogatory remarks tend to discourage a soldier and take away his self-respect. The more self-respect a soldier has, the better soldier he will be. Take away the self-respect and you take away the biggest part of his soldierly qualities."

Valera Proposes Peace Parley

DUBLIN, Dec. 26.—(CP) — Prime Minister Eamon De Valera in a Christmas broadcast to the United States last night proposed a conference of the warring powers to seek a peace settlement.

"The people of Eire and the people of the United States are not belligerents," he said, "but they sympathize with the peoples enduring the horrors of war.

"The knowledge that in modern war the victor and the vanquished alike have to endure privations for years after the war should urge that a settlement be sought now. It is better to seek a settlement in goodwill rather than wait until exhaustion has forced the war to end. Common sense suggests that it be tried now, before the war has wrought its full havoc."

Finnish Troops Carry Battle Into Russia, Within 75 Miles Of Murmansk Railway; Reds Shell Viipuri From 25 Miles Away

Evacuees Reviewed By Queen

While the King was getting first-hand information of the Allied activities in France, Her Majesty the Queen was touring England, inspecting the hundred and one activities that have sprung up to aid the nation in its emergency. She is seen here with members of the women's voluntary services reviewing women evacuees at Bosham in Sussex.

Raids On Coast City See 200 Bombs Dropped Christmas

VIIPURI, Finland, Dec. 26—(AP)—Long range artillery shells burst throughout the night on this seacoast city previously abandoned by most of its citizens.

Numerous fires were started and homes in the southeast section were destroyed bu the damage was comparatively slight.

The Soviet Russian forces appeared to be concentrating in this area by long range hammering and air raids as the Finns took the war into Soviet territory in another sector, driving toward the Murmansk railroad, Russia's main supply line to the far noth.

Viipuri firemen kept a constant vigil, fighting flames started by the shells, apparently fired from batteries 26 miles away.

This would place the Russian artillery about 18 miles within Finnish territory on the Karelian Isthmus.

As firemen battled flames in the southwest section of Viipuri a shell ripped a big hole in a nearby backyard. The size of the crater, about seven feet deep, led military experts to believe the Russians had brought up heavier batteries than previously used.

Russian warplanes in a four-hour raid over the ancient city yesterday bombed a workers' section but the only casualties known were two women and a girl injured. The few remaining residents huddled into bombproof shelters at intervals throughout the day. Public gatherings for Christmas celebrations were quickly dispersed.

One Plane Downed

At least 30 warplanes flew over the city and one was shot down by anti-aircraft fire. Approximately 200 bombs shook the city, including four or five 200-pound missiles and incendiary bombs.

Shrapnel tore holes in many homes in the workers' district. Electrical and telephone service was interrupted periodically, gas was cut off completely and water pressure reduced.

Although the Russian apparently were aiming at a railway line through the area, the tracks thus far had not been damaged.

In Helsingfors a 30-minute air raid alarm sent citizens to underground shelters today when four planes were sighted, but no bombs were dropped inside the city.

There was little actual news received from the war fronts today, but it was understood that cold weather had slowed operations considerable. In the Helsingfors zone the thermometer dropped to 25 degrees below zero.

Finnish troops pressed within 75 miles of the strategic Murmansk railway, as the war was carried into

FINNISH TROOPS
(Continued on Page 10, Column 6)

Elections Are General In The County

Warrants for elections in Smith, Otonabee and North Monaghan were signed Saturday in the qualification of candidates nominated on Friday afternoon.

In Smith and Otonabee the deputy-reeves have ambitions of moving up to the presiding position.

Peter Mather, mentioned some weeks ago as having designs on Reeve W. A. Anderson's title, left the job of contesting to Deputy-reeve Harry Reid; and in Smith township Harry Fowler is making the same move, seeking to oust Allan B. Mann.

Deputy-reeve Melville Johnston was unopposed for the reeveship of North Monaghan, succeeding Warden James Milby, and receiving from the suburban majority a recognition of rural partnership that is likely to deepen goodwill and harmony throughout the municipality.

Six Reeves Returned

Reeves Robert Martin in Dummer, Martin Coughlin in Douro, James Gifford in Ennismore, Ernest Leeson of Havelock; Gordon Scriver of Lakefield and David Curtin, Galways, received acclamations.

An interesting circumstance in Ennismore is seen in the fact that Reeve Gifford is the only survivor of the 1939 council. He will be presiding over four new municipal workers when the council begins its work.

Asphodel Township.

For Reeve — John McColl and Samuel Buck

For council— James Humphries, Golden Andrews, Thomas Stevenson, James Healey, Hilliard Nelson and Bert McNeeley.

The two new contestants for this election are Mr. Nelson and Mr. McNeeley.

Belmont and Methuen Township.

Reeve—Isaac Anderson, Donald Plunkett and W. E. Griffith.

Council— Carl Purdy, Joseph McELECTIONS
(Continued on Page 10, Column 1)

Last Minute News Flashes

LONDON, Dec. 26.—(CP Cable)—Hon. Vincent Massey, Canadian High Commissioner in the United Kingdom, tonight took officers of the Canadian Squadron of the Royal Air Force to see the review "Black Velvet" at the Hippodrome Theatre.

TORONTO, Dec. 26.—(CP).—Men of the field force of the Industrial Accident Prevention Associations visit more than 9,000 plants in Ontario each year, it was shown today in a bulletin of the organization. Referring to increased industrial activity and Canada's war effort, it says that more than ever it is essential to control to the utmost every type of industrial accident hazard and every possibility of industrial waste.

Holiday Toll 29 Over Canada; Cars Kill 23

(By The Canadian Press.)

Twenty-nine persons died violently in Canada during the Christmas holiday week-end. Drownings and traffic accidents took their toll.

Ontario led in fatalities with 14, seven in automobile accidents. In Northern Ontario 15-year-old Stancey Ogden, of Emo, crashed through the ice while skating and died in Rainy River icy waters. A girl companion was rescued.

Six persons, including two boys who drowned when their Christmas sleighs plunged through thin ice of a lake, died violently in Nova Scotia. Quebec, New Brunswick, Prince Edward Island, Manitoba and Saskatchewan reported one death. Margaret Ferguson, 17, daughter of a Neidpath district farmer, was the Saskatchewan victim, dying from injuries suffered when the car in which she was riding struck a Canadian Pacific locomotive near Swift Current. The father and a sister Gertrude, 20, were injured.

British Columbia reported four week-end deaths, all caused by automobiles. Willett A. Redline, 50, Port Coquitlam; Ray Mace, 23, Rosedale, and Rene Gagne, 31, Maillardville—three Fraser Valley towns — were killed when cars in which they were riding plunged from highways. Thomas Baylis of Victoria was struck by a car and fatally injured.

Sheriff's Law

Hamilton, Dec. 26 (CP)

REFUSING to accept the city council's appointment of Dr. Harold E. Bulford as city physician to act at the jail as well, Sheriff J. Wilkie Lawrason today announced the appointment of Dr. Harold Richardson McAlister as jail physician while Dr. Thomas C. Gibson is absent on military service.

The controversy between the sheriff and certain city officials was given a pseudo melodramatic touch when Sheriff Lawrason received a letter which purported to be from "the Communist party of Hamilton" urging him not to interfere with the city's appointment.

Japs Slay 15,000 In Hankow Area

SHANGHAI, Dec. 26—(AP).—Japanese dispatches said today that 15,000 Chinese had been killed in recent fighting north and south of Hankow, in Central China, at present the most active sectors in the conflict.

The Japanese reported heavy fighting in north, central and south China, and said their counter-attacks in six provinces forestalled a winter offensive by the Chinese.

It was admitted that the Chinese made a number of bombing attacks late last week in the southern war zone, but, the Japanese said, all Chinese air bases in Kwangsi province were bombed and destroyed in retaliatory raids.

Chinese reports said fighting still is in progress around Pautouchen, terminus of the Peiping, Suiyuan railroad in Suiyuan province in the war northwest.

Chinese troops were said to have entered Chiangchih in southeastern Shansi province, one of the active north China sectors.

Japanese also reported their troops engaged in mopping up operations in Kwangtung province, near Canton, against the Chinese 19th route army.

Weather Man Asks $5,000 For T.T.C. Yuletide Aid

TORONTO, Dec. 26.—(CP)—Alexander Roy, Self-styled rainmaker and controller of the weather, has billed the Toronto Transportation Commission for $5,000 for having manipulated the weather over the Christmas season. T. T. C. officials are not perturbed with the account, neither is Board of Control, which body also received a proposal from rainmaker Roy last February to control the weather by importing hot-air from Florida.

For the T. T. C. Mr. Roy wanted to adjust the weather either to increase their business during the Christmas holidays. Faced with troubles of their own, the T. T. S. declined to have the weather manipulated.

In his offer to the Board of Control, Mr. Roy wanted to import Florida hot-air and thus keep the streets free of snow. Only last spring Mr. Roy held he created three inches of rain and thus saved the farmers millions.

Canadian Hero Takes Salute At British March Past

ALDERSHOT, England, Dec. 26. —(CP Cable).—A senior brigadier and one of Canada's heroes of the First Great War took the salute to-day at a march past of bands of various British army regiments here while hundreds of troops of the Canadian active service force were spectators.

Otherwise Boxing Day was a quiet one for the Canadian forces. Many still were on their Christmas week-end leave. A high pile of invitations which the troops were unable to accept over Christmas is lying at headquarters and they are to be used at the New Year.

OTTAWA, Dec. 26—(CP) —Good wishes for Christmas and the New Year was expressed in a message Governor-General Lord Tweedsmuir, sent to the King and Queen on behalf of the Canadian people, Government House announced to-

CANADIAN HERO
(Continued on Page 2, Column 4)

Crerar Finds Britain Grateful

War Not Being Felt Here In Canada Minister Claims

OTTAWA, Dec. 26. — (CP) — Amendments to the transport commissioners act are expected to form a part of the government program at the forthcoming session of parliament with a view to extending the "agreed charges" provisions to include water carriage and to increase the board's control over carriage by air.

This act was passed by parliament at the session of 1938. It transformed the old board of railway commissioners into a board of transport commissioners with jurisdiction over carriage by rail, water and air.

Meantime, for the present the Yuletide season brought a lull in government activity though the Defence Department, with the country at war, carried on as usual as did the Prime Minister's office. A skeleton staff manner the External Affairs Department during the week-end.

Mines Minister Crerar, who headed the Canadian mission to the Empire war parley, returned from London the day before Christmas to report to the government on the deliberations. He was met at the station by Prime Minister Mackenzie King.

A Grateful Motherland

Mr. Crerar said Great Britain and France were "profoundly grateful" for Canada's aid in the struggle against Nazism.

He reported Great Britain was organized and equipped to a much higher degree now, after only a few weeks of war, than at the conclusion of the first Great War and said that co-operation between France and Great Britain was "complete."

Mr. Crerar was impressed by the spirit of the British people in the face of wartime burdens they are bearing and added: "We, in Canada, do not know what war is."

On January 25 members of the House of Commons will meet for the sixth session of the 18th parliament. It will be the first regular session since the war started.

One Cabinet Council is expected to be held during the week but many of the Ministers are out of town for the holidays and it will be after New Year's Day before the regular pre-session rush gets into full swing.

One of the outstanding features of the Transport Commissioners Act to which amendments are expected at the next session, was a provision whereby railways were empowered to enter into transportation agreements with customers to handle their commodities for certain fixed periods at rates lower than standard.

This was then considered to be a radical change from existing regulations but so far it has resulted in few agreements.

More Protection

Now, it is understood, because of protests from water carriers, the transport department is considering amendments which would protect water carriers against agreed charges.

The board was given authority to pass on rates and permits for commercial aviation enterprises but it was provided that companies then in operation would not be disturbed.

Now, it transpires, the war has interfered badly with the great volume of business heretofore enjoyed by planes carrying prospectors and supplies into northern areas otherwise unserved by modern transportation methods.

The result is that on certain routes competition for business has become so keen that none can make a success of the enterprise.

It is understood power will be asked by the board to reduce the number of companies in competition with one another to the extent that there will be business enough for all.

Congressman Dies

WASHINGTON, Dec. 26—(AP).—John A. Martin, 71, Democratic member of the United States House of Representatives from Colorado since 1933, died today after a week's illness.

To the Electors of Smith

I am seeking re-election as councillor and ask for your support on January 1, 1940.

Compliments of the season to all,

Ernest A. Scott

OTONABEE ELECTORS

I Respectfully Solicit Your Vote For Election to the Office of

DEPUTY REEVE

P. J. (PETE) MATHER

The Curfew

Bloomington, Ind., Dec. 26 (AP)

THE CITY revived an old law requiring children under 16 to be home after 10:30 p.m., in attempts to curb a juvenile crime wave, but couldn't find a bell or whistle loud enough to be heard through this community of 18,000. They finally hit on the plan of driving a fire truck into the street at curfew and turning on the siren.

Pensions To Aid Over Million Across States

WASHINGTON, Dec. 26—(AP).—The United States Government puts into operation next month its far-reaching plan to provide mass security in the form of monthly retirement pensions for older workers and their dependents.

It will be the beginning of the monthly payoff of old age insurance benefits under the Social Security Law, an destimates indicate that during 1940 than than $100,000,000 will be distributed to approximately 1,000,000 persons.

The Social Security pay-off will not approach the goals of various proposals advocated by old-age pension groups. For the most part it may fall short of the $55 a month average security wage paid relief project workers.

Government statisticians have estimated that payments for retired single men will average about $26 a month for life. The estimated average for a married man who receives a supplemental benefit for his wife will be about $39.

The tops in Government old age benefits is $85 a month, but to get it, a married man would need to be covered by the Social Security system for 40 years and be able to show an average of $250 a month in earnings throughout that period.

MORE ABOUT—

F.D.R.'s

(Continued from Page 1)

Favorable responses to the President's action were tempered in some instances by expressions of hope that Mr. Roosevelt was not working toward re-establishment of formal diplomatic relations with the Vatican. Such formal relations were severed in 1867.

Among others, Rev. Louie Newton, Atlanta Baptist clergyman, and Bishop Paul Kern of the Methodist Church, at Nashville, Tenn., questioned the action, chiefly on that ground.

Earl, informally discussing such questions, said Mr. Roosevelt had the constitutional right to appoint Taylor and added that he never had held and does not now hold any intention of according diplomatic recognition to the Vatican.

MORE ABOUT—

Torpedoed

(Continued from Page 1)

the captain. There was one woman aboard, Mrs. Mabel Jenny, wife of the chief engineer. He drowned.

Seaman E. L. Evans said: "We had no warning and no time to launch a lifeboat. I pushed a small raft we had on deck into the water and scrambled onto it. We were picked up by a lifeboat of a Norwegian steamer, whose crew heard the explosion."

The Stanholme was involved in three shipping incidents during the Spanish war. It was damaged by bomb splinters at Barcelona in October, 1938, was hit during a Nationalist air raid on Valencia two months later and again in the same port January 22, 1939.

Spanish Ship Sunk.

LISBON, Dec. 26—(AP).—A German news agency dispatch published here today said the Spanish steamship Perez sank off the Portuguest coast and 48 of her crew of 52 were lost.

(The Perez is not listed in Lloyd's).

TORONTO-NEW YORK SERVICE.

TORONTO, Dec. 26— (CP)— Trans-Canada Airlines officials say today that the company hopes to start a non-stop Toronto-New York Air service around March 1. The airline now has an application for operation of the service before the United States Civil Aeronautics authorities airlines officials have also been negotiating for hangar facilities at New York's new Laguardia air field.

70 DRUNKS NABBED.

TORONTO, Dec. 26—(CP)— Seventy men were arrested over the Christmas holiday for being drunk. Of this number 40 were gathered in Saturday night and lodged in the Don jail. Yesterday morning Magistrate Brown, as is his custom, went to the jail and allowed them to go.

MADE THEIR MARK

LONDON—(CP). — The Probate Court accepted as a valid signature to a joint will and testament a cross made by a blind husband when his hand was guided by his wife who couldn't write.

To The Ratepayers Of Smith Township

I take this opportunity of expressing my desire to help improve conditions and establish co-operation if I be given the honor of councillor your confidence will be fully appreciated.

Wishing you all the compliments of the season, I remain sincerely,

ERIE PEARSON

French Repulse Pre-Dawn Christmas Raids

PARIS, Dec. 26 — (AP) — The French military reported today the repulse of pre-dawn Christmas raids by German patrols east of the Moselle River.

(The German high command claimed its troops had taken no action on Christmas.)

The heaviest skirmish, which the French officially described as "serious," began at 4 a.m. (11 p.m. Sunday, E.S.T.) on Christmas with artillery and mortar preparation.

They said the French did not suffer a casualty in routing the Germans in an hour and half fight.

The army high command reported in today's communique: "East of the Moselle River, two enemy raids have been repulsed by our fire."

British Held Off

BERLIN, Dec. 26. —(AP)— The German army high command claimed today that machine-gun volleys held off British air attacks on German "vanguard" boats in Heligoland Bay yesterday.

The communique said:

"On December 25, like the previous day, British airplanes attempted to attack vanguard boats in German Bay (Heligoland.) The attacks were unsuccessful due to defensive fire of machine-guns.

"Fighting actions of the German army did not occur on Christmas Day."

(The French army command yesterday announced that the only action on the Western Front on Christmas was the repulse of a German patrol.)

MORE ABOUT—

First Aussie

(Continued from Page 1)

Air Chief On Hand

The chief of the coastal command, Air Marshal Sir Frederick Bowhill, was at the pier to welcome them. Sir Frederick expresesd his pleasure and pride to have the first Australian squadron under his leadership.

Air Secretary Sir Kingsley Wood was represented at the welcoming ceremonies by Ald Commodore T E B. Howe, himself a member of the Australian Imperial Force in the first Great War.

"We have all been greatly impressed in this country with the ready response which Australia has made to the Empire air training scheme and also with the part she is taking in the production of aircraft independently of the home country," Commodore said.

Wing-Commander Lachal read the welcome of Stanley Bruce, Australia's High Commissioner in London, as follows:

"The safe arrival of the first of Australia's units for active service in Europe has given great pleasure both in Great Britain and in Australia.

"You are the representatives of an air force which has already established for itself an honorable tradition. In the service which you are to be called upon to perform, in which you will be associated with the Royal Air Force, you will, I know, maintain that tradition."

Confidence At Home

J. V. Fairbairn, Autralian Air Minister, sent the following message through Wing-Commander Lachal.

"A great responsibility rests upon you as members of the first Australian Air Force squadron to go on active service in this war.

"Australia is confident that you will play your part well in whatever sphere you may be called upon to serve. The people of Australia will follow your activities with the keenest interest, and look forward to your safe return when your task is done."

The squadron was welcomed by the mayor on behalf of the town. Before they left the Austrians were addressed by the transport commander, who said he had never carried a better behaved or better disciplined body of troops in his entire career.

MELBOURNE, Australia — (AP). —The clock was turned back in a Melbourne theatre where to-day's army saw films of the Australian Imperial Forces of the last war on active service.

Moscicki Fired

BUCHAREST, Dec. 26 — (AP). — Ignace Moscicki, former President of Poland, left Rumania today for a sanatorium in Switzerland, seeking treatment for heart disease.

Moscicki was interned when he fled to Rumania as the Russian and German armies occupied Poland. Permission to leave this country was granted after consultation with physicians.

Justice Cannon Dies At 61 Christmas Day

OTTAWA, Dec. 26.—(CP).— Funeral services will be held here tomorrow for Hon. Mr. Justice Lawrence Dumoulin Cannon, K.C., of the Supreme Court of Canada, who died Christmas Day. He was 61. The body will be taken to Quebec for services Thursday in the Basilica.

Mr. Justice Lucien Cannon of the Quebec Superior Court, Abbe Walter Cannon of Quebec Seminary, and Robert Cannon, Quebec lawyer, are brothers. Miss Maud Cannon of Quebec, and Rev. Mother Saint Edith of the Ursulin convent, Quebec, are sisters.

Justice Cannon last sat in the Supreme Court in February, 1939. He was widely known throughout Canada, especially in Quebec province, where in 1923 he was appointed a member of the commission charged with revising and consolidating the statutes of that province.

Admitted to the Bar in 1899, Justice Cannon was created a King's counsel in 1910. He entered politics as a Quebec city alderman and served in that capacity from 1906 to 1916 when he was elected to the Quebec Legislature as Liberal member for Quebec Centre. He was re-elected by acclamation in 1919.

He gained wide recognition in law circles and in 1924 was appointed batonnier of the Quebec Bar, being appointed in 1927 as secretary of the Honorary Secretary of the Canadian Bar Association.

His appointment as Puisne Judge of the Court of King's Bench for Quebec was made in 1927 and in January, 1930, he was appointed Judge of the Supreme Court to fill the vacancy caused by the retirement of Mr. Justice Mignault.

MORE ABOUT—

Canadian Hero

(Continued from Page 1)

day.

Text of the message, addressed to the King at Buckingham Palace, follows:

My humble duty to your majesty, I have the honor on behalf of the people of Canada to send to your Majestry and her Majesty, the Qneen, our respectful good wishes for Christmas and the New Year.

Confidence that Canadian troops now overseas will fulfil the great task ahead of them was expressed by Governor - General Lord Tweedsmuir in a Christmas message to Major General A. G. L. McNaughton, officer commanding the First Canadian division.

The text of Lord Tweedsmuir's message follows:

Will you please convey my warmest Christmas greetings to the troops under your command. We in Canada have followed the story of your long journey and your arrival in the United Kingdom with pride and admiration.

With confidence in your fulfillment of the great task that lies ahead of you all, I send you my best wishes for the coming year.

To Reopen Exposition

SAN FRANCISCO, Dec, 26—(AP) —The Golden Gate Exposition will reopen May 25, 1940, with more and larger exhibits than in 1939. The decision assuring a revival of the $55,000,000 show on Treasure Island was made in federal bankruptcy court where referee Burton Wyman approved a plan submitted by Randell Larson, attorney for individuals and corporations to which the fair owes more than $4,000,000.

In The World Of Business

Mr. Perc. W. Atkinson of the Bank of Toronto staff, St. Mary's, and formerly of Peterborough, has been transferred to the Bloor and Howland branch in Toronto.

It is reported along the main stem that Harry Gainey, local barber, has purchased the brick building on George street just south of Cann and Morrison's service station and north of the Sugar Bowl.

Another business change which is scheduled to take place soon is the removal of the Simpson's mail order department from George street to the store on the west end of the new A. and P. Supermarket on Charlotte street.

Goodrich To Spend $85,000

Improvement in volume of business since the early part of 1939 and faith in Canada's future growth has prompted Goodrich Rubber Company to appropriate $85,000 to provide additional floor space for manufacturing purposes. Work on more adequate railway facilities has already been started at the plant. Plans call for the removal of the General Office to a new location and several departments will be relocated within the plant primarily to eliminate wastes in operation. Certain floors within the plant are also being extended. This work will put the Goodrich company in a fine position to serve Canada in its war effort.

Heinz Has a Birthday

26,000 Miles of wire was brought into one circuit under control of 385 operators and engineers when Howard Heinz uses a telephonic broadcast hook-up to address all employees of H. J. Heinz Company in Canada and the States on Thursday, December 28, the 70th birthday of the organization founded by his father and of which he is president. His audience will be assembled at 70 banquets in cities from the Atlantic to the Pacific, at each of which the same menu will be served, and he will speak at Pittsburg where 3,000 will dine together in Heinz Employees' Auditorium and Service Building. War in foreign lands prevents the hook-up from being world-wide.

Employs 17,000 People

The company was founded by Henry J. Heinz in Sharpsburg, a suburb of Pittsburg, in 1869. He rented a small building in which, with the aid of three employees he grated and bottled horse-radish he had grown in a small garden. Today the company operates 26 factories in five countries, one in Melbourne, Australia; 117 sales branches in four lands and 250 salting houses and receiving stations. It employs 17,000 people, uses the crops from more than 200,000 acres and sells its products in over 100 countries. The Canadian plant was established in Leamginton in 1909 and on Thursday next one of the banquets tuned in on the broadcast will be in Toronto where the company has a branch.

Hastings Voters Return Council By Acclamation

HASTINGS, Dec. 26 (ENS). — Ratepayers of Hastings showed their confidence in the Reeve, Council, and Hydro Commission of the past year by giving the entire body an acclamation on Saturday. A large number of nominations were registered, with some new names listed, but the past record of Council and Hdro Commission seemed satisfactory to the voting public and the present Reeve and Council will hold their offices for a two-year term and possibly for the duration of the war.

Results of the nomination meeting were: For Reeve—Lewis E. Kelley (acclamation); ex-Reeve, Howard G. Fairman; J. L. Doherty, Charles Lynch, Stanley Stevenson.

Council—Iden Bonds, Sr. (acclamation); J. L. Doherty, Charles Lynch (acclamation), Clarence Gillespie, Arthur J. McKenty, William McEachnie (aclamation), Timothy A. Walsh, M. A. O'Shea, Stanley Stevenson (acclamation), Dr. D. C. Hay.

Hydro — Arthur J. McKenty, Walter M. Fowlds, Howard G. Fairman (acclamation), Dr. D. C. Hay.

A minor flare-up at this meeting arose whetn a motion to adjourn was amended by a motion of A. J. McKenty to wind up the business immediately following the nominations. A vote was taken, with the result that ten were for the amendment and nine were opposed to it. Eventually, Mr. McKenty offered to withdraw the amendment, but his seconder, Stanley Stevenson, held out for a time before he consented to have the amendment withdrawn, and the meeting was adjourned until eight o'clock that evening in the Town Hall.

Reeve Lewis Kelley, who is embarking on his tenth consecutive year of service in the Municipal Council, was accorded a second consecutive acclamation this year for the Reeveship, which has not occurred in the Council in recent years.

Adressing the adjourned meeting in the Town Hall, he said in his past terms of office, he had showed no partiality and expressed the hope that the electors were not disappointed with their efforts.

Councillor Stanley Stevenson said he had been chairman of the Streets Committee for three years and the costs this year were lower than they had been in a number of years.

Councillor Charles Lynch, chairman of the Finance Committee for two years, drew attention to the fact that a considerable sum had been spent on repairs to the Council Chambers, a long-wanted need. He said the Council had worked well together in their two years of office.

Kept Off Relief.

Councillor William McEachnie, chairman of the Property Committee, pointed out that through the municipal woodlot project last winter, a number of families had been kept off relief without cost to the municipality. A check over of last year's activities with the project showed that 103 cords of wood had been bought, cut and sold. He drew attention to the fact that approximately $200 had been spent in putting the fire engine in first-class condition. This was an unprepared-for emergency which arose as a result of either putting the pumper in first-class shape or of purchasing a new machine.

Councillor I. Bonds said he hoped the people of Hastings would not condemn the Council when each one of them tried to do his best without fear or prejudice.

At this point, Harry Dodd, in the audience, charged that some streets had not been touched with oil last summer, and a heated discussion seemed destined to get under way until M. J. Baker, chairman of the meeting, interrupted and called on the next speaker.

J. L. Doherty and Clarence, although nominated for the posts of Council, were not present, and Arthur J. McKenty was next on the list. He said he could find little fault with the Council, but added he would await a report from the Hydro Commissioners.

Criticizes Council.

Levelling several attacks at the Council, Howard G. Fairman began by saying he could not favor the idea of holding the discussions in connection with the nomination, immediately following the meeting. He charged the Council took good care of the Hastings boys who have joined the army by giving them a sendoff, but they forgot the boys who died in the last war by holding no public memorial service in the Town Hall this year. Referring to the new dance hall by-law, Mr. Fairman said he was not sure whether there was one or not in view of the fact that Council relaxed restrictions on it through an amendment. He pointed out that Highway Number 45 was the result of his work as Reeve, and added he might seek the Reeveship this year.

Replying to these remarks, Reeve Kelley said he saw Mr. Fairman as a hard-working Reeve during Mr. Fairman's term of office. "The fact is, he worked too hard and didn't give the rest of the Council a chance," the Reeve alleged. "This was not right, nor fair to the Council." He said he was not in favor of midnight frolics as something to be permitted very often, but added he was in sympathy with the young people of Hastings, and felt that to permit a frolic on New Year's Eve would be the least the Council could do for the young people, who would probably go to a frolic somewhere that night.

Fast Scorers

STONINGTON, Conn., Dec. 26.—(AP)—Westerly, R.I., high school's basketball team wants to know what's all the fuss about point-a-minute teams. Westerly beat Stonington, 158-12, a rate of almost five points a minute in the 32-minute game.

MARKET QUOTATIONS

Cheese, Produce and Livestock

TORONTO PRODUCE

TORONTO, Dec. 26 — (CP). — Produce prices (Dominion Department of Agriculture) to-day were:

Eggs, wholesale to retail.—Grade A-large, 29 to 30c; grade A-medium, 25 to 26c; pullets, 22 to 23c; grade B, 26c; grade C, 24c.

Churning Cream, wholesale.—No 1, lb., 28c f.o.b.; 31c delivered; No. 2, 25c f.o.b., 28c delivered.

Butter, wholesale. — First grade solids, 27c; second-grade solids, 25½ to 26¼c.

Mill Feed, wholesale.—Bran, $26; shorts, $27; middlings, $29.

TORONTO POULTRY.

TORONTO, Dec. 26 — (CP). — Wholesaler's buying prices, poultry (Dominion Department of Agriculture) today were:

Turkeys.—10 lbs. and over, grade A, 20 to 22c; grade B, 18 to 19c.

Chickens.—Grade A, all weights, 18 to 19c; grade A, 5 lb. and over, 17 to 18c; grade B, 15c; 4 to 5 lbs., grade A, 15 to 16c; grade B, 14c; 2½ to 4 lbs., grade A, 15c; grade B, 13c.

Fowl, dressed, 5 lbs. and over, 15 to 16c; grade B, 13c; 4 to 5 lbs., Grade A, 14c; grade B, 12c, 3 to 4 lbs., grade A, 12 to 13; grade B, 10c.

Geese, grade A 14 to 16c.

Ducks, over 5 lbs., grade A, 15 to 16c; grade B, 13c; under 5 lbs., grade A, 13c; grade B, 11c.

Old Roosters, dressed, Grade A, 14c; grade B, 12c.

TORONTO CHEESE

TORONTO, Dec. 26 — (CP). — Wholesale cheese prices were unchanged to-day with dealers buying large colored, paraffined and government grades at 17¾ to 18 cents.

Wholesalers offered cheese to retailers at following prices: New, large, 18½c; twins, 18¾c; triplets, 19c. Old, large 22c; medium, 20c.

BACON HOGS PRICES

TORONTO, Dec. 26 — (CP). — Stratford dressedweights, down 25 cents, showed only price change on reporting bacon-hog markets today.

Liveweights.—Chatham, $8.50.

Dressedweights—Chatham, $11.60; London, $11.25 plus transportation. Hamilton, $11.50 plus transportation; Stratford, $11.25 plus transportation.

BUFFALO LIVESTOCK

BUFFALO, N.Y., Dec. 26—(AP)—Hogs, 3,800; good and choice, 180 to 210 lbs., $6.50; 220 to 225 lbs., $6.40; nothing done on heavier weights.

Cattle, 450, good steers and heifers, mainly short feds, $9.40 to $9.60; few loads upward to $10.35; common and medium, $7.50 to $9; beef cows, to $6; cutter and common, $4.50 to $5.50; canners, $3.40 to $4.25; lightweight sausage bulls, $5.25 to $6.25.

Calves, 200; good and choice, $12; common and medium, $7.25 to $10.50.

Sheep, 1,200; good and choice, $9.50 to $9.75, including 95 lbs. weights at inside figure; few medium and mixed grades, $8.25 to $9.25; fat ewes, $4.50 and down.

MONTREAL POULTRY

MONTREAL, Dec. 26 — (CP). — Poultry prices per lb: Chickens, frozen, milkfed, grade A, 24 to 25c; B, 22 to 23c. Chickens, A, 20 to 21c; B 18 to 19c. Powls, A, 20½c; B, 18½c. Turkeys A, 23 to 24c; B, 21 to 22c. Geese, A, 22c; B, 20c. Ducklings, Brome Lake, A, 27c; B 25c. (Prices nominal).

TORONTO LIVESTOCK

TORONTO, Dec. 26 — (CP). — The calf section, up 50 cents, featured early-afternoon dealings on the Toronto Livestock Market today. Cattle prices added 15 to 20 cents and the lamb and sheep divisions were steady. No hog price was established.

Receipts reported by the Dominion Livestock Branch were: Cattle, 1,820; calves, 220; hogs, 1,160; sheep and lambs, 600.

Weighty steers made $7 to $7.85 and butcher steers and heifers sold mostly at $7 to $7.50 with a few up to $7.75. Butcher cows ranged from $4 to $5.50, with canners and cutters at $3 to $3.25. A few bulls made $5 to $5.60, and few calves brought $7.50 to $9.

Choice veal calves sold at $11 to $12 with a bulk of vealers selling between $9 to $11.

Hogs closed last week at $8.90 to $9 off truck and $11.90 to $12 dressed weight.

Two carloads of Western lambs traded at $10.75 and other lambs brought $8.50 to $10.50.

Sheep ranged from $3 to $6 cwt.

Gilmour Church Concert

GILMOUR, Dec. 26.—(ENS). — The annual concert of Gilmour Memorial church was presented by the Sunday school. The program was opened by a recitation by Glen English. A short play was put on by members of the B.Y.P.U. There was also a recitation by Marion McMullen; song by Cameron Clarke; violin duet by Elmer Telford and Raymond Harrison and a Christmas pageant was presented.

8 SHIPS FOR SALE

WASHINGTON, Dec. 26.—(AP)—The United States Lines asked the Maritime Commission today to approve the sale of eight of its vessels to the North Atlantic Transport Company, a Norwegian corporation. Registry of the vessels would be transferred to Norway.

KEELER GETS DIVORCE

LOS ANGELES, Dec. 26—(AP)—Actress-dancer Ruby Keeler obtained a divorce today from Al Jolson. They parted October 19. Subsequently she charged him with "extreme cruelty and grievous mental and physical suffering." They were married September 21, 1929.

LONDON, Ont., Dec. 26—(CP)—"Homeless" Christmas gifts placed in the general increase in postal business here over the week-end. Officials reported today they have on hand 250 incorrectly addressed parcels, the largest number in recent years.

Toronto Stock Exchange

Biggar and Crawford

	High.	Low.	2:45.
MINING			
Aldermac	35	34	35
Augite	236	230	236
Arntfield	9-9½		—
Buffalo Ank	810-845		—
Beatt	109	108	109
Bidgood	13	12½	12¾
Base Metals	30	28	28
Bankfield	21½	21	21
Bralorne	10¾-11¼		—
Bobjo	8¾	8½	8¾
Chesterville	95	—	—
Calgary-Edm	220	215	220
Coniarium	173-175		—
Central Pat	245	—	—
Coast Copper	175-215		—
Can Malartic	73B	—	—
Castle	65-100		—
Davies	26	—	—
Dome	29-29¾		—
Eldorado	100	—	—
East Malartic	395	390	390
Falconbridge	390	—	—
Francoeur	53	51¼	53
God's Lake	64	62	64
Goldale	19-20		—
Home Oil	285	283	285
Hard Rock	133	—	—
Harker	5¼-5¾		—
Howey	39	—	—
Jacloa	3½-4¾		—
Jellicoe	15¼	15	15½
Kirkland Lake	148	143	148
Kirkland Hudson	21-25		—
Kerr-Addison	245	242	245
Little Long Lac	299-305		—
Leitch	86	85	86
Mobeta	87	85	87
Madsen	50	49	49½
McIntyre	57-8	—	—
Macassa	420	—	—
MacLeod	240	231	237
Mining Corp	133	131	131
McWatters	58	—	—
Naybob	27	28¼	29
O'Brien	160	159	160
Okalta	117-25		—
Omega	22½-5		
Paymaster	45	40	45
Preston	240	226	238
Pickel Crow	405-410		—
Perron	184	183	183
Pioneer	211-25		—
Pend Oreille	230-35		—
Premier	135-138		—
Reno	52-60		—
Sherritt	115	—	—
Siscoe	76	—	—
San-Antonio	246	243	243
Sudbury Bas	195-9		—
Sylvanite	325	—	—
Sladen	64	60	64
Toburn	163-85		—
Teck Hughes	395	—	—
Ventures	430	—	—
Waite Amulet	610	600	610
INDUSTRIAL			
Abitibi	2¼	2¼	2¼
Abitibi Prfd	16¾	16½	16½
B A Oil	23¼-23¾		—
Brazilian Tract.	9½	9¾	9¾
Bell Telephone	166-167		—
Can C & F Prfd	26¾-27½		—
Can Canners	9¼-10		—
Can Canners A	19½B	—	—
Can Canners B	13¼	—	—
Canada Bud	27½	—	—
Can Oil	21-22		—
Can Pacific	6½-6¾		—
Can Ind Alc A	3½-4		—
Con Min & Smelt	47¼-47½		—
Cockshutt Plow	9¼	—	—
Consumers Gas	165-168		—
Dist Segrams	24	—	—
Dom Fdys & Steel	38	—	—
Dom Bridge	40¼-43		—
Dom Stores	5½-5¾		—
Ford of Can A	21¾	—	—
Gen. Steel Wares	9¼-¾		—
Goodyear Tire	80-90		—
Gyp. Lime and A.	5	—	—
Inter. Petro.	23¼	23¼	23¼
Inter. U. "A"	8¼b	—	—
Inter. U. "B"	45	—	—
Laura Secord	12½-13		—
Loblaw "A"	28	—	—
Loblaw "B"	25½-26½		—
MasseyHarris	6¼-¾		—
Massey Harris Pf	59½	—	—
Mont. L. H. & P.	31b	—	—
Moore Corp.	44½-45		—
Page Hersey	119-119		—
Royalite Oil	35b	—	—
Steel of Canada	86½s	—	—
Union Gas	15½	15¼	15¼
Wineries	4¼s	—	—

New York Stock Exchange

Biggar & Crawford

	High.	Low.	2.45
Anaconda Copper	30¾	30¾	30¾
Bethlehem Steel	82¼	81¾	82¼
Chrysler	89¼	88¼	88¾
Col. Gas	6¼	—	—
Cons. Edison	30	—	—
Electric Bond and S	7¾	7¼	7¾
General Electric	40¼	—	—
General Motors	54¾	54¼	54¼
Inter. Harvester	60½	—	—
Inter. Nickel	37¼	—	—
Inter. P. & P. Prfd	55¾	55	55
Kennecott	38½	—	—
N. Y. Central	18¼	18¼	18¼
Penns Railway	23¼	—	—
Radio Corp	5¼	—	—
Republic Steel	23½	23¼	23½
Stand. Oil of N.J.	44¼	—	—
U. S. Steel	67¼	67¼	67¼
Westinghouse	116½	—	—

Old Country Soccer Results

LONDON, Dec. 26—(CP Cable)—Football games played in the United Kingdom today resulted as follows:

South "A"

Clapton 2, Charlton 7.
Crystal P. 0, Arsenal 3.
Millwall 6, Southend 1.
Norwich 3, Watford 2.
Tottenham 0, West Ham 1.

Exhibition Games

Barnsley 5, Burnley 1.
Cardiff 2, Wolverhampton 5.
Coventry 8, Notts C. 2.
Doncaster 2, Blackburn 1.
Everton 2, Liverpool 1.
Huddersfield 5, Sheffield U. 0.
Hull 0, Grismby 0.
Leeds 4, Bury 4.
Lincoln 4, Mansfield 1.
Manchester U, 3, Manchester C. 1.
Newcastle 1, Middlesbro 1.
Northampton 5, Port Vale 1.
Notts F. 3, Leicester 1.
Oldham 0, Stockport 0.
Preston 1, Blackpool 1.
Rochdale 2, Crewe 2.
Rotherham 1, Bradford C. 3.
York 3, Carlisle 3.
Stoke 1, Bolton 5.
Tranmere 6, Chester 3.

East Midland

Sheffield W. 2, Chesterfield 1.

Midland

W. Bromwich 3, Birmingham 0.

Northeast

Bradford 3, Halifax 0.

Northwest

Barrow 3, Accrington 3.

Representative Match

Football L. 3, All British T. 2. (At Wolverhampton).

South "B"

Aldershot 3, Fulham 3.
Bournemouth 2, Reading 1.
Chelsea 3, Brighton 2.
Queen's P. 5, Portsmouth 2.
Southampton 2, Brentford 3.

Southwest

Bristol C. 1, Newport 3.
Swindon 1, Bristol R. 1.

Irish Football League

Balymena 2, Glentoran 3.
Bangor 2, Ards 5.
Coleraine 1, Celtic 3.
Distillery 1, Portadown 1.
Glenavon 8, Cliftonville 1.
Linfield 1, Derry City 0.
Newry Town 1, Larne 1.

English Rugby Union

Aberavon 5, Bridgend 8.
Bedford 6, Old Paulines 5.
Coventry 11, Nuneaton 3.
Gloucester 16, Cheltenham 3.
Llanelly 13, Welsh Acad. 3.
Moseley 19, Old Edwardians 3.
Newport 5, Pontypool 9.
Risca 3, Cross Keys 3.
Swansea 3, Neath 5.
U. Hospitals 6, Nondescripts 13.

Northampton 5, J. E. Thornloe's Fifteen 21.

English Rugby League

Yorkshire Section

Batley 5, Leeds 8.
Bramley 10, Bradford 13.
Castleford 13, Dewsbury 2.
Halifax 8, Huddersfield 16.
Hull K. R. 7, Hull 14.
Hunslet 29, York 10.
Wakefield 19, Keighley 6.

Lancashire Section

Broughton 2, Rochdale 12.
Leigh 2, Swinton 21.
Oldham 5, Liverpool 5.
Salford 30, Warrington 4.
St. Helens 9, Wigan 12.
Widnes 18, Barrow 5.

OBITUARY

MRS. ANNIE FLEMING

HASTINGS, Dec. 26—(ENS).—A highly respected and life-long resident of Hastings passed away this morning in the person of Mrs. Annie Fleming in her 80th year. Death came as the result of a stroke more than a week ago. She had been in the best of health during the past two years, although a stroke two years ago left her unable to walk.

She is survived by three sons, Roy of Percy, John of Asphodel and Alex of Trenton; two brothers, Alex of Hastings and J. K. of Regina, and one sister, Mrs. J. Harper of Edmonton.

Deloro Workman Dies Of Injuries

MARMORA, Dec. 26.—(ENS)—John Dobrowolski, 52, employee of the Deloro Smelting and Refining Company, and a native of Poland, died early on Saturday morning in Belleville General Hospital from injuries received at the plant on Wednesday evening while working near a crusher. Discovered unconscious by a fellow workman, he was later taken by ambulance to the Belleville hospital where without regaining consciousness he passed away Saturday.

Dr. S. Eagleson, coroner, has empanelled a jury and the inquest will be held at Deloro on Thursday, December 28 at 2 p.m. The jury will be E. C. Prentice, foreman, W. Gano, R. Wright, S. Bertrand and James Shannon.

The funeral was held from F. N. Marrett's undertaking parlors on Saturday afternoon, with Rev. Father H. J. Farrell officiating.

Interment was made in Sacred Heart cemetery. The following acted as pall-bearers: T. Paranuik, M. Hrubl, C. Pulson, W. Kurica, F. Hawara and S. Glembiski.

Construction is being pushed on the new Teheran-Tabriz Railway in Iran.

$25 Reward will be paid by the mfg. of LLOYD'S THYMOLATED JOHN SALVE for any corn or callous THEY cannot remove with this wonderful new scientific treatment for CORNS AND CALLOUSES. LLOYD'S COMBINATION TREATMENT (Salve and Pads) removes and KEEPS THEM AWAY DESENSITIZES AND RELIEVES with first application. For sale at Elliott's, McDermid & Jury and Payne's Drug Stores. —(Advt.)

WHEN YOU BUY

Insurance be sure you get the protection you need. For Reliable Insurance Counsel with adequate coverage in sound companies

CONSULT

Davis - Thompson

COMPANY

Insurance and General Agency
Real Estate
Established 1858

433 George Street. Telephone 4724

PERSONAL AND SOCIAL

At a merry Christmas dance of the Saturday Night Club in the Y.M.C.A. gymnasium, spot dances prizes were won by Miss Ruth Dalliday and Mr. Leslie Ascott; Miss Margaret Wood and Mr. Ralph Johnston.

✧ ✧ ✧

Mr. Jack Lane of Detroit, Michigan, is spending the holidays with his parents, Mr. and Mrs. T. J. Lane, 243 Hunter Street.

✧ ✧ ✧

Guests on Christmas Day of Mr. and Mrs. E. A. Stinson, Fairview Farm, included Mr. and Mrs. E. E. Ingall and Roger of Peterborough, Mr. and Mrs. T. A. Stinson, Ruth and Bobbie of Willowdale, Mr. and Mrs. J. A. Wingate, Mary and Diana of Islington, Ont., and Dr. Madeline Stinson of Greensboro, North Carolina. Dr. Stinson is leaving on Wednesday morning for New York, where she will visit friends before returning to Greensboro.

✧ ✧ ✧

Business girls of the Y.W.C.A. gymnasium classes enjoyed a jolly get-together around the fireplace in the Green Room Tuesday and Thursday evenings, following their regular classes.

✧ ✧ ✧

Mr. and Mr. Mark Swanger of Oshawa are spending Christmas week with Mrs. Swanger's mother, Mrs. D. Custance, and Mr. Swanger's parents, Mr. and Mrs. W. Swanger.

✧ ✧ ✧

Mr. Herbert K. Lee is home for the holiday week with his parents, Mr. and Mrs. E. E. Lee of 29 Cricket Place. Mr. Lee is a third year student at the National College of Chiropractic, Chicago, Ill.

✧ ✧ ✧

Mr. and Mrs. C. C. McIntyre and daughter, Mildred, were in Toronto for Christmas, the guests of Mr. and Mrs. Wm. Kerr.

✧ ✧ ✧

Mr. Harry Sidders and Mr. Talbert Battle spent the Christmas week-end at the home of the latter's parents, Mr. and Mrs. Wm. Battle, Rubidge street.

✧ ✧ ✧

Mr. Leo Houghton spent the holiday week-end at his home in Lindsay.

✧ ✧ ✧

Miss Zeta Kearney, public health nurse, motored to London, Ont., to spend the Christmas week-end with her mother.

✧ ✧ ✧

Rev. C. H. and Mrs. Ferguson and baby daughter, Maryliss, of Bethany, were the holiday guests of Mr. and Mrs. Frank Gillespie, Thomas street.

✧ ✧ ✧

Mr. Frank Sidwell spent Christmas with his mother in Hamilton.

✧ ✧ ✧

Mr. Harvard White, son of Mr. and Mrs. W. L. White, will leave early in the year to study the science of aeronautics at Park College, St. Louis.

✧ ✧ ✧

Mr. Perce W. Atkinson of the Bank of Toronto staff, St. Mary's, and formerly of Peterborough, has been transferred to the Bloor and Howland Branch in Toronto.

✧ ✧ ✧

Mr. and Mrs. Roy Laing, 276 John Street, spent Christmas in Montreal with his sister and brother-in-law, Mr. and Mrs. E. H. Bryson.

✧ ✧ ✧

Miss Madonna Hurtubise, nurse-in-training at St. Michael's Hospital, Toronto, was a guest during the Christmas week-end of her parents, Mr. and Mrs. E. J. Hurtubise, Stewart Street.

✧ ✧ ✧

Mrs. N. Gilmour of 308 Aylmer Street entertained for a number of friends on Christmas Eve.

✧ ✧ ✧

Queen Elizabeth Pupils Present Yuletide Program

An enjoyable Yuletide program was presented by the pupils of Queen Elizabeth School. The teachers, Mr. W. G. Rome, B.A., and Miss M. Jackson, were ably assisted by Mr. Unit, music director.

A vote of thanks to those who had helped with the concert was voiced by Mr. H. O'Neil. Gifts and candies were distributed to the children, with Mr. T. A. Brown, acting as chairman.

The program was as follows: Dialogue, "A Welcome" Senior pupils; "Merry Christmas", primary pupils; song "Santa Will Come", Grade 2; recitation, "Christmas Trials", Velma Gallagher; song "Hark, Old Santa Claus", Grade 1; dialogue "Trials of Christmas Shopping", Julia Austin, Shirley Wilson, Doreen Samis, Douglas Hayton; song, "Little Dutch Kindergarten", Junior room pupils; song "A Hunting We will Go," Senior room girls.

Dialogue "Modern Mothers", Junior room girls; piano duet, Barbara Grey and Beatrice Fairbairn; Highland Fling, eight Senior room girls; recitation, "Two Little Stockings", Barbara Deyell; song, "Merry Little Soldiers", Junior room pupils; dialogue, "The Minister's Mistake", Joan Windsor, Marjorie Brown, Donald Welch; piano duet, Beverly and John Frise; recitation, "Greater than Columbus," Billy Deyell; pantomine, "The Unique Cafe, Senior boys; songs, "Christmas Lullaby" and "Away in Judea", Junior room; recitation, "The Wasted Crust", Norma Austin; dialogue, "Catherine Parr", Helen Boyer, Ken Kelly and Lawrence Shannon, song, "The Parade of the Wooden Soldiers", Junior room pupils; recitation, "The Christmas Wish", Teresa Davey.

Songs, "Home On the Range" and "Shortenin' Bread" by Senior room girls; recitation, "Willing To Help", Kenneth Gallagher; song, "Pumpkin Pie", Marjorie Brown, Beverly Frise, Shirley Ardison and Joan Windsor; song, "The Mermaid", Senior room; recitation, "A Timely Warning", Evelyn Dunn; songs, "Pumpkin Pie", Marjorie Brown, Beverly Frise, Shirley Ardison and Joan Windsor; song, "The Mermaid" Senior room; recitation, "A Timely Warning", Evelyn Dunn; songs, "Under the Stars" and "That's What I Want for Christmas."

✧ ✧ ✧

Little Musicians' Club Entertains For Children

The Little Musicians' Club gave their annual Christmas entertainment at the Children's Shelter on December 23rd, leaving immediately afterwards for St. James Church, where their monthly club meeting, followed by a Christmas party, was held.

The program presented was as follows: Piano solo, Betty McElwain; violin solo, Bill Thompson; piano solo, Clinton Welsh; violin, Joyce Wilson; piano duet, Gloria Wilson and Ethelwyn Gibson; violin duet, Jack Chambers and Jack Harris; piano duet, Henry Robinson and Gordon Thexton; piano solo, Irene Dalliday; orchestra selection.

Gifts were presented to the children of the Shelter after the program.

GLITTER GOWN

By ALICE ALDEN

FOR A price almost every woman is content to pay for a flattering gown, this model is unusually good. The fabrics, a caressing jersey bodice and a gilt-embroidered sheer skirt, are pleasing together and permit no jewelry or lots of it. Unlike an all-jersey dress, this one does not cling to the hips and, therefore, is a better choice for the figure which isn't perfect. The suggestion of sleeves is a help, too, if arms and shoulders aren't what they might be. It is an American interpretation of a Paris model.

Do You Know?

Use a soft brush, hot water and a bland suds to wash fine china with an intricate, raised motif. Rinse thoroughly in clear hot water and dry carefully with a soft towel.

✧ ✧ ✧

When selecting oranges, choose fruit that has a smooth skin, that is firm and appears to be heavy for its size. Watch for decay or discoloration at the stem end. Grapefruit should be heavy, symmetrical, with a fine-textured thin skin. Like oranges, signs of decay appear at the stem end.

✧ ✧ ✧

When steaming a suet pudding, always put a tiny piece of lemon peel or grapefruit peel into the water. This prevents any grease sticking to the side of the pot.

Home Service

Improve Your Dancing With Smart Variations

Practise New Steps at Home

You see them at every dance! The good dancers who with a variation or two make even the fox-trot new and exciting. And the poor dancers who try to imitate them but give up in despair.

But those lively variations aren't difficult. Anyone with diagrams and instructions can learn to do fancy steps, be among those sought after on the dance floor.

Do the swing step given in our diagram. It will dress up your fox-trot, delight your partner.

Count 1—Step forward on left foot. 2—Swing right foot forward and touch toe lightly to floor. 3—Step back on right foot. 4—Swing left foot back, touch toe lightly to floor.

To indicate a change from other fox-trot steps to the swing step, the man stops his partner with a firm pressure of hand and arm. And by knowing such tricks of leading, following, it's easier of course to do other variations in other popular dances.

Our 32-page booklet gives diagrams and directions for the fox-trot, slow fox-trot, waltz, rumba, tango and shag—basic steps and variations. Tells how to lead and follow smoothly, become an expert and popular partner.

Send 15c in coins or stamps for your copy of HOME COURSE IN NEW BALLROOM DANCES TO Examiner, Home Service, Peterborough. Be sure to write plainly your NAME, ADDRESS, and the NAME of booklet.

We Noticed

...At the Major Bennett Chapter, I.O.D.E., ball last night...a wide variety of evening gowns carrying out all the recent decree of Dame Fashion.

✧ ✧ ✧

...There were tiny waists; tight-fitting bodices; bustle effects;; peplums; full swirling skirts, and hip-line draped ones.

✧ ✧ ✧

...Quaint looking war a little frock of black net, pink-dotted, and with ruching at the square neck...colored sequins were scattered over another net frock with a bouffant skirt...and rather striking was a gown of champagne colored satin designed on rather simple lines...there was a matching open-crown turban.

"Y" Children Greet Santa With Excitement

Hundreds of eyes popped with excitement, and there was a deafening roar of greeting and clapping of tiny hands in the Y.W.C.A. gymnasium Friday afternoon when a ruddy, jolly Santa Claus appeared on the balcony and descended the stairs amid a merry jingle of bells to hand out gifts from a tree twinkling with lights and decorations. He was assisted by members of the physical committee. The happy occasion of his visit was the annual Christmas party for youngsters from the 'Y' gymnastic and ballet classes, arranged by the physical director, Miss Caroline Littlefield. Gifts included a scarlet bag stuffed with candies, nuts and oranges for each youngster, gifts donated by the senior classes and friends of the 'Y', and a present brought by each child.

A delightful program by the children of the ballet and other classes included a recitation by Joan Henry; song, Helen Bradley. Christmas carol, Geraldine Perks; group of carols, gym and clubs, Small Kenny Larone, hanging to the tails of Santa's red coat, was the centre of amused interest for several moments as he chanted Christmas songs in an entirely impromtu performance.

Other children taking part were Pat Nixon, Marilyn Hollingsworth, Sunny Gray, Patsy Moore, who were dancing dolls; Jean Millard, who was the fairy doll in a toe dance; Miss Jessie Pattison, who was a grown-up little girl in a Christmas song; and Sheila Goldstone, Lyn Quinlan, Joan Cowan, Geraldine Perks, Carol Goldstone, Barbara Outram, Audrey Keating, Pat Quinlan, Beverly Moncrief, Marion Rowe, Sheila Young, Joan Files.

Miss Irene Quinlan and Miss Francis Wells, A.T.C.M., presented music for the program; Miss Sybil Ecobichon decorated the tree, and carols were directed by Miss M. J. V. Jory.

DOROTHY DIX

Married Happiness Doesn't Depend Upon Emotional Demonstrations, But Upon Both Husband And Wife doing Little Things For Each Other—Soft Words Of Appreciation.

DEAR MISS DIX—I was married seventeen years In all that time my husband and I never had a single quarrel. We lived our lives together. We cultivated mutual friends and when we had them at our house both of us tried to make them welcome. I did not try to separate my husband from his men friends, and it was my pleasure when he gave a stag party to get up the very best meal I could for his guests, then, when everything was arranged, take the children and just fade out of the picture. Thank heaven we lived so smoothly together and that I did all of these things just as he liked them. He has gone from me now and I shall never have another opportunity to do anything to please him. It is great to feel that you have made somebody happy, and it is so easy if you are half-way loving and understanding. Also, it is great fun. —LAURA.

ANSWER:

I wish that every wife who reads this column would cut this woman's letter out and keep it where she can see it every day, for it contains not only the whole philosophy for how to be happy though married, but a warning that would have many a woman bitter tears of regret if she would only heed it.

The greatest grief that can come to any of us is to lean above the coffined forms of those we have loved and who loved us and know that we could have made them happy and that we did not do it. We did not speak the loving words they longed to hear. We did not give them the appreciation that would have made their hard work for us worth while. We never entered into their enthusiasm. We deprived them of little pleasure they might have had. We made their lives drab and dull instead of bright and colorful.

Why? Maybe selfishness. Maybe arrogance. Maybe the determination to rule another. Maybe indifference to another's happiness. Maybe just stupidity. But the realization of our crime against those whose happiness was in our hands comes too late when we pour our remorse into deaf, dead ears.

I always think of two stories I know about. One was about the widow of a rich man who, not long after her husband died, appeared with a modest little watch on, which she hesitatingly explained by saying: "All my life I have longed so for a watch, but my husband would never let me have one because he said it was so foolish to spend money on such gewgaws."

The other concerned a widow who sobbed above the body of her dead husband. "I wish now that I had let John have two cups of coffee with his breakfast but I thought one was enough." And there you are. All husbands and wives have the chance to make each other happy if they will only take the trouble to do so. Married happiness doesn't depend on big emotional experiences. It is made up of little things, of soft words, of gentle acts, of consideration, of appreciation.

It is made up of husbands remembering birthdays; of paying their wives compliments; of a 15-cent bunch of violets and a pound of candy; of trips to the movies and praise for a good dinner. It is made up of a wifes tenderness for her husband; of her realization of the strain under which he works; of her bucking him up when he is downhearted and making him feel that he can go out and conquer; of her forbearing to nag him; of her giving him freedom to belong to a club and to stay downtown to dinner without having to lie about it

As this correspondent says, it is a great thing for a wife to remember when her husband is dead that she made him happy. But if you want to make your husband happy, you must do it now. Today. We pass this way but once.

✧ ✧ ✧

DEAR DOROTHY DIX—My husband and I are in our middle fifties and have been married since our early youth. We have no children. My husband is a good business man, honorable in all his dealings and is greatly respected by his many friends. However, I have long suspected him of philandering and have often thought of confronting him with my suspicions, but he is so kind and generous to me and provides me with a nice home and car and every comfort and luxury, and because we get along so well together I hesitate to do it. I am afraid I could not change him even though I talked to him, and with his disposition I might make matters worse. What do you think?—UNDECIDED.

ANSWER:

When a woman is in her middle fifties she is done with romance and should look at marriage from a practical rather than a sentimental viewpoint. Hence I think that you would be extremely foolish to break up your home just because your husband is philandering a little.

It is humiliating, of course, to a wife for her husband to have a wandering foot, but when she is aging, as Time says, it doesn't fill her with the rage and jealousy that it did when she was young and felt that she should be all-in-all to him. Sometimes, indeed, a woman is rather glad to have other women take a husband who needs to be constantly amused off of her hands and leave her to her own diversions. Surely you must realize, with your experience of life, that it never stops a philanderer from philandering for his wife to protest against it and tell him that she knows it. No matter how much he promises that he will never do it again, he chases off after the next skirt that passes his way.

Save your face by pretending to know nothing of your husband's little affairs, and keep your home and your luxuries and your husband, who is a good friend and companion even if his name isn't Joseph.

✧ ✧ ✧

DEAR MISS DIX—My wife and I have been married seven months and we fight continually. What shall we do about it? Is divorce the right way out, or what?—LARRY.

ANSWER:

The only way to stop quarreling is just to stop it. If when your wife begins to argue you will pick up a book and go to reading and refuse to answer her it will automatically shut her up. And the plan will work in reverse just as well, and she can stop you from fighting with her by getting out of your way. Don't get a divorce until you at least try this method.

DOROTHY DIX.

Readers writing Dorothy Dix are asked to enclose a self-addressed envelope and also a three-cent stamp.

FASHIONS

Glitter and glamour in the evening is yours at a little price if you wish. Just make one or two of these smart, neatly fitting jackets and applique bright scrolls down the front. Wear yours with a street length skirt for formal afternoons and with a long evening skirt for gala nights. Dark or bright crepe with contrasting or lame leaves or scrolls decorating the front, will serve you with a skirt, many times, as the perfect evening ensemble.

Style No. 3457 is designed for sizes 11, 13, 15, 17 and 19 years. Size 15 requires 1⅞ yards of 35-inch material.

Style No. 2730 is designed for sizes 14, 16, 36, 38 and 40. Size 16 requires 2¼ yards of 39-inch material for long-sleeved blouse.

E11185 must be ordered separately.

The Examiner,
Please order for me:

Pattern number .....

Size .....

My Name .....

Address .....

.....

I enclose 15c for postage

Many Attend Major Bennett Annual Christmas Night Ball

Charming girls wearing graceful frocks in flower-garden shades that were high-lighted against the formal black and white attire of their escorts supplied the most interesting and colorful note at the annual Christmas night ball of the Major Bennett Chapter, I.O.D.E. this year, although decorations for the affair were admirably carried out in Royal colors, a tribute to Their Majesties, whose photographs were accorded a place of honor at the head of the room.

Patrons and patronesses were Mrs. J. Comstock, Jr., regent of the Chapter, and Mr. Comstock; Lt. Col. and Mrs. W. Gordon Hall, and Mr. and Mrs. R. E. Clarke. Miss Margaret Morgan was convener of the decorating committee, and Miss Jean Belleghem was invitation convener. Jimmy Duffus' orchestra provided rhythmic dance music. The ball was held in the Legion Hall.

Among those attending were: Mr. and Mrs. M. B. Middleton, Mr. and Mrs. A. Rutter, Jr., Mr. and Mrs. J. G. Armstrong, Mr. and Mrs. C. H. Hewitt, Mr. and Mrs. Lloyd Ash, Mr. and Mrs. Joe Dunkerley, Mr. and Mrs. G. Barns, Mr. and Mrs. J. R. Jones, Mr. and Mrs. H. A. Horton, Mr. and Mrs. Kingdon, Mr. and Mrs. E. A. Douglas, Mr. and Mrs. F. Gray, Mr. and Mrs. Ginsberg, Mr. and Mrs. A. Drogmosten.

Misses M. Macdonald, G. Laidley, E. Scholes, M. Courneya, O. Lacheur, B. Burland, H. Miller, P. Dawson, M. Lundy, F. Trebilcock, M. Morgan, E. Hall, L. Comstock, M. Grisdale, C. Grisdale, D. Dawson, J. Young, M. O'Toole, H. Kearney, B. Weart, J. Barringer, B. Pearson, J. Turcotte, T. Torpey, K. Killoran, D. Primeau, R. Burns, G. Lundy, H. Penfound, (Oshawa), M. Meyers (Oshawa), G. Parnell, A. Wildman, B. Shadgett, M. Holmes, I. Duffus, H. Gainey, D. Theobald, I. Skitch, P. Pink, A. Wicker, L. Meyers, E. Shurety, J. Galvin, L. Magee, E. Morrow, D. Duffus, H. Connelly, D. Armstrong, M. Richardson, D. Skinner, D. Marshall, B. MacDonald, B. Rogers, M. Louden, F. Wolfe, H. Burgess, P. Thomas, I. Duthie, D. Ross, J. Allin, M. Lillico, A. Silcox, D. Joyner, J. Nichols, M. Kingsbury, A. McKenzie, A. Herd, H. McGee, L. Thomas, J. Best, D. Jennings, E. Guiry, L. McCarrell, P. Lavery, V. Alcomes, H. Shaughnessy, B. Flynn, H. Thompson, M. Preston, M. Skitch, M. Worboy, M. Stanton, M. Lytle, P. Wittaker, D. Morrow, M. Jackson, M. Hooten, M. Troke, N. Glover, E. Clark.

Messrs. H. P. Ristow, D. A. Kennedy, A. Thompson, J. Doris, J. Skitch, R. Burns, R. Rowan, E. Shiner, G. Henderson, N. Neals, D. McHoull, J. Dobbin, J. White, C. Butcher, D. Cruthers, J. H. Turner, H. Hammer, J. N. McKone, C. Mason, W. March, O. Griffin, Perce Atkinson, A. Robertson, S. Beneze, A. Devlin, N. LaPlante, B. Kingdon, K. Wyatt, D. Dinsdale, B. Hepburn, K. Weldon, H. Shields, F. Pogue, K. Hutchinson, A. Ackerman, J. A. Bradshaw, S. Elliott, S. Northrop, J. Cowling, J. Bruce, G. Sedgwick, E. Budd, S. MacLeod, R. Wiley, E. Fowler, B. Dawe, H. Hayward, R. Seabrooke, E. Roach, R. Tranter, G. Hall, W. Sharpe, D. MacDonald, C. Boate, D. Donoghue, J. Killoran, J. Donoghue, B. Shaughnessy, Dr. R. Cox, H. White, W. Howell, J. Jackson, J. Weir, Geo. Gatfield, L. Wells, V Holmes, H Gainey, Jr., Earle Foote, W. A. Holmes, G. Morrow, D. Clark, G. Charlton, F. Stenson, S. Curry, H. Ellis, G. Sullivan, C. O'Toole, D. Sculley, J. O'Brien, L. F. Dyer, F. Constable, J. Hiland, J. McMillan, J. Patterson, R. Huggins, B. Patterson, J. Pierce, T. Cragg, G. Hall, N. Gemmill, G. McIntyre, F. Whaley, G. Moffatt, E. Downing.

STYLE BEGINS AT 40

By ALICE ALDEN

STUNNING IS the word after 40, and one of our designers interprets it in this ensemble for winter's gala evenings. Continuing to work on her theory that style, not fashion, is important to the mature woman, this couturier nevertheless keeps in line with the season's collections. The vogue for red, for instance, is observed in this broadcloth coat with appliqued spirals of black, and in the cherry red silk jersey gown. It is draped at the hips, disguising any fulness noticeable in the not-so-slim figure. The drapery continues in back, ending in a long cascade. The wrap is the classic kind which serves for years, looks magnificent over all black and lives up to its purpose of keeping the wearer warm.

DINNERS OF THE WEEK

(By Mary Moore)

SUNDAY
(Before New Year's Day)
Escalloped Oysters with Crumb Crust
Duchess Potatoes
Shredded Green Beans with Hollandaise
Tomato Jelly Salad
Mince Pie a la Mode Coffee
MONDAY
(New Year's Day Dinner)
Chicken Bouillon
Standing Prime Ribs of Beef au Jus
Brown Gravy Horseradish
Genuine Yorkshire Pudding
Cream of Lima Beans
Buttered Broccoli or Spinach
Celery Hearts Ripe Olives
Radishes
Plum Pudding Brandy Sauce
Nuts Coffee
TUESDAY
Sliced Roast Beef Heated in Brown Gravy
Fluffy Mashed Potatoes
Head Lettuce Salad with Plain Dressing
Grapefruit Halves Coffee
WEDNESDAY
Cheese Omelette
Creamed Carrot Cubes and Peas
Baked Potatoes
Apple Betty Pudding Cream
Coffee
THURSDAY
Fried Baby Beef Liver with Onions
Creamed Corn
Shredded Buttered Cabbage
Chocolate Blanc Mange Pudding
Coffee
FRIDAY
Finnan Haddie with Cream Sauce
Canned Green Peas
Prune or Lemon Whip with Custard Sauce
Boiled Buttered Rice
Coffee
SATURDAY
Corned Beef and Cabbage
Fluffy Mashed Potatoes
Watercress and Lettuce Salad
Baked Pineapple Pudding Coffee

Diamond interests in South Africa predict an increase in purchases of cut stones.

Douro Concert Proves Jolly Affair

DOURO, Dec. 26.—(ENS).— The annual Christmas tree and entertainment given by Mr. P. G. Towns in Harmony Hall on Thursday evening drew a huge crowd and was a splendid success.

Seven of the local teachers put on a few of the numbers given at their school concerts. Reeve Martin Coughlin made a genial chairman.

Following is the program: Song, 'The Happy Bachelor,' Bart Moher dressed as a minature Santa Claus; recitation, 'A Mortifying Mistake,' Mary O'Brien dialogue, 'Waiting For the Doctor,' S.S. No. 1 song, Teresa and Marie Sullivan, S.S. No. 5; recitation, Lillian Condon, S.S. No. 4; dialogue, 'Party Line,' S.S. No. 1; 'The Duck Song' S.S. No. 3; dialogue, 'Three o'Clock in the Morning,' S.S. No. 8; recitation, Madeline Carlow; 'A Terrible Catastrophe' S.S. No. 9; dialogue, 'From Down East,' S.S. No. 9; recitation, Billie Hayes, S.S. No. 4; dialogue, 'Poor Teacher,' S.S. No. 7; recitation, 'The Kind Girl,' Mary Condon, S.S. No. 4; dialogue, 'Organizing a Society,' S. S. No. 7; recitation, Leslie Kidd, S.S. 12; dialogue, 'The Minister's Mistake' S.S. No. 4; recitation, Rita Healey, S.S. No. 12; recitation, 'The Old-fashioned Man,' S.S. No. 7.

Forty thousand dart boards are being shipped from England to soldiers in France.

PETERBORO

Thrills to "The Family Man" Canada's New Radio Event!

A new personality has won the hearts of radio fans in this city. He's "The Family Man" . . . an average Canadian with an average family, much like your own. His story will grip you—his troubles and his joys will become your troubles and joys. His human philosophy will hearten you. Don't Miss—

"THE FAMILY MAN"
Tonight
CFRB 8.30 P.M.

BANKRUPT SALE

Stock of J. W. Patoine, Furrier

IS NOW BEING SOLD AT

452 GEORGE ST. (JUST NORTH OF BROCK)

A number of Fur Coats, consisting of Electric Seals, Caraculs, Broadtails, etc. Must be sold at once, at prices away below cost.

POPULAR STYLES AND SIZES AT A GREAT SAVING TO YOU.

The Examiner

The Peterborough Examiner, published each evening by Peterborough Examiner, Limited. Office Hunter and Water Streets, Peterborough, Ont.
Subscription Rates: 15c per week in City of Peterborough delivered by carrier; $6.00 per year by mail to outside points.
Members Canadian Press: Audit Bureau of Circulation; Canadian Daily Newspaper Association; Empire Press Union; Ontario Provincial Dailies Association.
W RUPERT DAVIES, President; H. L. GARNER, General Manager; A. B. KENNEDY, Managing Editor.

TELEPHONE 4641.
Private Branch Exchange to All Departments.

TUESDAY, DECEMBER 26, 1939

The Call For Peace

From Vatican City comes word of the Pope's latest effort toward peace. He enunciated five points:

1—A guarantee of independence to all nations.

2—General disarmament.

3—The creation of reshaping of international bodies to assure faithful observance of international undertakings.

4—The fulfilment of the true needs of nations and ethnic minorities.

5—Abandonment of all hatreds for moral justice in keeping with Christian ideals.

On the same day the announcement was made that President Roosevelt had named a personal envoy to Rome, Myron C. Taylor, and it was explained Mr. Taylor's mission would be to work for the advancement of any definite moves which might be made to restore world peace. There was no definite plan in sight at the moment, but Mr. Roosevelt was rather looking to the future and the rebuilding of the world on a new basis.

* * *

We are quite certain Briain has at no time desired war. That nation went through all the genuine and unmistaken moves of seeking to give to the world an object lesson in disarmament, and she did it by disarming herself. Britain was disarming when Germany was doing exactly the opposite. The truth of that has been revealed often.

When it looked like war in September of 1938 Premier Chamberlain went himself to see Hitler at Munich, and for the sake of world peace Hitler was permitted to proceed with the annexation of the Sudeten lands in Czecho-Slovakia. We doubt very much if Britain even at that comparatively recent date was sufficiently armed or equipped to go to war over the issue. It was afterward shown pitifully and openly that the anti-aircraft defences of the city of London were in a deplorable state of muddled confusion, and if London, the heart of Empire, were in that condition, what must have been the condition elsewhere?

Britain as well as France were well sneered at in United States. That old phrase about Czecho-Slovakia having been "sold down the river," betrayed, forgotten, and so on, was fair game in what looked like an open journalistic season for international gunning. Britain and France should have gone to war; they should have listened to the call of the meek against the mighty, and they should become the guardians of the small nations.

After that the whole of Czecho-Slovakia went under, and Britain went seriously to the business of arming. Poland and the lesser nations of the Baltic were rolled up and Britain and France declared war. They did not seek it.

President Roosevelt must know that his own land was living in an atmosphere of dread and uncertainty while Hitler rode over the lesser nations of Europe; public opinion in that nation was much the same as in our own country. There was the feeling that we were living under the guise of peace only, and that war was being delayed instead of being cancelled.

* * *

Those who seek peace—God bless them too—can do so with the assurance that the Allies will join them just as soon as there is created the foundation on which a lasting peace can be erected. The Allies are not in the frame of mind today where they desire to cease fire and say "We have peace—but..." They do not desire to lay aside their weapons with the feeling that it would be well to make a note of where they were left and to make sure there was plenty of ammunition for the next time they are called upon to use them.

It is our honest conviction that Hitler's alliance with Russia and Russia's subsequent attack upon Finland has made the matter of talking about peace now a more remote possibility. Each great injustice which is inflicted upon the small nation is a wrong which will have to be turned into a right before there can be peace.

His Holiness at Rome and President Roosevelt are well advised to lay their plans for the coming of peace; to pray for it and work for it. A guarantee of independence to all nations, the first point named at the Vatican, is exactly what the Allies desire. They will approve of it in all the ramifications to which it can extend. Nor is there any point named by the Pope to which they could not or would not subscribe. The Allies are prepared to pledge their treasure of worth and manhood in this war, and at the conclusion *they will lay claim to not one mile of added territory for themselves.* In that way it is an absolutely unselfish conflict on their part. When they have adequate assurance of definite peace, of the rebuilding of despoiled lesser nations and of future safety then they will not need to be urged to discuss peace. They will do it of their own volition and they will do it gladly.

* *

Norwood's Experience

When nomination hours came in Norwood it brought forth but one nomination for the Hydro Commission. One name was mentioned as a prospective councillor, but he would not accept. So as far as a Reeve, Council and Board of Education went there was a complete blank.

So word has gone forth that Norwood is in a bad way with no person caring a hoot what happens to the place, and with no strong hand in control to make sure that the taxes do not mount until taxpayers are forced into default.

Our belief is that Norwood will come along all right. There will be another nomination meeting and sufficient candidates will be named. Possibly a good many residents in the village were taken up with attending to Christmas business when the regular nomination meeting was held. The business would not wait and the nominations would.

A number of municipalities have found out the advantage of attending to their civic nominations and elections early in December instead of mixing them up with the Christmas rush. The plan has worked well. It has not been shown that the voting is on a larger scale, but there is more time to have the whole thing attended to orderly and well, and it is out of the road before the Christmas business gets under way.

* *

Who Will Enforce It?

The nations of South America are much inclined to join with United States in making a protest about the war being carried to their vicinity. Not that there is the least danger at the moment of invasion, but naval engagements have taken place in what they refer to as neutral waters. According to the argument on which the protest is being based there should be a wide strip of water surrounding South America and a good deal of North America and vessels of nations at war should keep out.

The first thing one is bound to consider is simply this—what nation or organization of nations is going to enforce such a ruling? We use the word "enforce" because if there is no enforcement the rule will never be made operative.

The vessels of warring nations, merchantment and naval, are apt to roam widely. If Britain, for instance, gets scent of a German war vessel then Britain is going to search for it; it will do that for the purpose of destroying it-because Britain knows that the German vessel is raiding its commerce, and the purpose of war is destruction. If that sought-after vessel managed to get into what are claimed to be neutral waters, we have a feeling the British would just as soon have the engagement fought there as elsewhere. If a German raider came upon a British freighter in such waters, then the freighter would be downed there.

It is a difficult matter to say that the sea is safe *here* and not safe *there*, or to have some sort of a geographical schedule established to show where sea fighting shall or shall not be done.

Back of it all comes that matter of "enforcing" such a plan. And we do not believe it can be done. The sooner German vessels are cleared from the seas of the world the sooner will the war be over.

* *

They Keep Diaries

At a non-jury session of the Supreme Court in Peterborough action was taken to recover damages by a resident who had slipped and fallen on the street in Havelock on March 17. The result was a broken hip.

As might have been anticipated in such a case evidence would have something to do with the condition of the streets at that particular date, and the claims of the municipality was that the streets had been sanded.

The peculiar feature was that there were two sources in Havelock which could be looked upon as furnishing a correct report on the state of the weather on March 17 or any other day. Mrs. Effie Williams keeps a diary, and so does Elton Bannon, a lad of ten years. This boy records the temperature at 8 in the morning, at noon, at 2.30 in the afternoon, and at times at 9 in the evening, and adds a note to say whether it had been snowing, raining or thawing and so on.

Each of these diaries was submitted as evidence and accepted. One might wonder what would prompt a boy of 10 to start keeping a diary. It is easier to perceive an elderly woman doing so. Whether it indicates a bent toward statistics or some such thing is a matter for wiser heads to say. The great majority of people keep no diaries; they are quite content that the official weather man should attend to all such matters. But when that Havelock case was opened there were those two day-to-day records which would furnish particulars about the 17th of March or any other day in the year. Rather remarkable.

* *

He Was Too Practical

The world is getting too matter-of-fact; romance and gallantry are going from it. We say this because we mean it. To illustrate: There is a picture in the papers of Robert Armstrong, a man of 72, in Winnipeg. He is shown with his bride, whom he married the other day, and it does not even say who she is. Merely mentions that she is 71.

We learn they had been friends for 20 years, and Mr. Armstrong had retired from the C.P.R. service two years ago after working with that company 27 years.

It is stated in the report that Mr. Armstrong just walked into his friend's house and said he was tired of doing his own cooking. That appeared to have been sufficient for shortly after they were married.

To us that sounds flat. Robert did none of the things a man proposing marriage should have done. He did not go down on one knee when she was sitting on the sofa; he did not declare he loved her madly; never made a threat that he would do away with himself if she turned him down; murmured not a thing about the love light in her eyes and omitted entirely any reference to her ears looking like sea shells. Merely romped in and said he was tired of doing his own cooking.

Robert may make a splendid, a devoted and reasonable husband, but his method of courtship leaves much to be desired. No girl of 71 or 21 likes to feel she is in demand because she can cook. She craves a touch of romance or some such thing. The abruptness of this gentleman in Winnipeg would be enough to set Dorothy Dix off to the extent of a column and a-half.

* *

NOTE AND COMMENT

Woman in Camden, N.J., asked police to help find her father. She lost him in the toy department of a big store. He's 85 and there's no saying what he might have been up to.

Texas woman took a shot at her erring husband in court and missed him. She apologized—for her poor aim saying she was generally looked upon as one of the best shots in the country.

German fliers dropped an umbrella for Chamberlain. If they progress to the point where they actually develop a national sense of humor there may be some hope for the future peace of the world.

Hamilton man drove when intoxicated, and was sent down for 21 days and he can't drive for three years. Some day it may dawn on motorists that when the law says they must not drive and drink it means just what it says.

Woman in Hanover lost $20 two months ago and found it when she was looking for string with which to tie up Christmas parcels. We can appreciate that. A search of that kind is apt to extend to all corners of the happy home.

The League of Nations staff of 500 was reduced by 140 when Russia was expelled, and Moscow's fees amounted to 11 per cent. of the income. Too bad, but we still contend the League smells better after the expulsion.

SHUCKS!

(By A.H.R.)

¶ I wish I was a handy man, who worked according to a plan, and knew just what to do; I'd like to fix up this and that, when it has gone both wrong and flat, and make it run like new.

¶ Wee Angus got a dandy train, likewise a red-winged bombing plane, and both of them would run; he was so tickled pink with them, he joined with other little men, to have a heap of fun.

¶ But when the train no longer run, I saw where something must be done, perhaps a broken spring; I'd have to take the thing apart, and find out just the place to start, and then I'd fix the thing.

¶ Screw driver and a monkey wrench, I got them from the cellar bench, I have a hammer too; the thing looked fairly simple then, I'd put the wheels all back again, and then it would be through.

¶ I worked as careful as could be, made little heaps called one, two, three, I found out what was wrong; I was progressing fairly good, and getting on like how I should, the job would not take long.

¶ I fitted wheels and put on springs, and tightened up a lot of things, my workmanship was smooth; but when Wee Angus took the train, the fact became alarming plain—it wouldn't budge or move.

Canadian Seeks To Have Truth Told In Japan

JAPANESE news agencies and newspapers, as well as their spokesmen, have given erroneous versions or details of a recent incident at Yaolow, near Suchow, where two Canadian Jesuit missionaries were wounded by a Japanese sentinel.

The following letter addressed to the director of the "Journal De Shanghai" by the Rev. Father Leo-Paul Bourassa, S.J., travelling companion of the wounded, establishes the truth of the facts:—

"My dear Sir,

"The Imperial Japanese army clings to its reputation. We cling to ours also, and I to mine, equally as well. Since we are spoken of rather unbecomingly and since the entire official Nipponese press, by its spokesmen, takes part in it and gives an interpretation of the affair absolutely false, I count on you and on the newspapers of Shanghai and the agencies to rectify the facts.

"Here are the facts (and permit me to point out point out that the inquiry made on the spot by the Japanese authorities, in my presence, and very courteously, confirms them. When you receive this letter, there will already have been a retraction in the newspapers, they assure us).

"On the 26th of October, 1939, with two companions I left Matsing, situated to the west of Suchow, for Suchow. Three times on the way (and we were accustomed to it) Japanese soldiers ordered us to stop. We did so willingly, as always, and as always also, after having stated that we were missionaries, the Japanese soldiers, spologizing very politely and even with friendliness, asked us to continue. One group even insisted that we should enjoy a cigarette with them first. Now at about 18 kilometres from Suchow there is the village of Yaolow. At 1.30 p.m., solar time, was passed Yaolow rather swiftly, for the three of us are cyclists of repute in the mission. We saw no soldier; we heard no shout. Suddenly a shot resounded. We immediately jumped from our bicycles. One of our number collapsed on the road; then came a second shot....My other companion and I threw ourselves in the ditch, thinking it was a bandit attack. We saw at a distance Japanese soldiers running towards us. I went immediately towards them after having ascertained that Brother Gauvin was wounded in the stomach and Brother Fontaine in the shoulder.

"Making use of the little Japanese I knew, I told them we were missionaries, that my two friends were wounded. The soldiers were stupified. Then they became very devoted in dressing the wounded, using their first aid material and mine. It was rather cold. They took off their cloaks and sweaters to cover my companions, and, carrying them into their barracks, they lighted fires and telephoned to Siaohsien, to which place their post was attached, and to Suchow. Soon a truck arrived with two doctors and orderlies; then a little later another truck and an ambulance with other doctors. From there the wounded were transported to the military hospital at Suchow, where the doctors and nurses were admirable in their devotedness.

"The next day there was an inquiry made by the headquarters and by the military police. I was invited and treated very cordially and with honor. The day following, with the collaboration of the Japanese authorities, there was a second inquiry, this time by the Rev. Father Courchesne, the Superior of the mission.

"It appears that the soldiers were occupied at cutting trees. It is said that they shouted at us to stop. I do not know about that, but I know perfectly that we did not hear anything. It is said that we wore Chinese clothes. The fact is true, but at such a distance that could not be seen so easily. Besides, that is the ordinary garment of a Catholic Missionary. Moreover, two of our number wore the large white, colonial hat that our missionaries continually wear.

"When we heard the first shot, we were between 340 and 400 metres away; the Japanese inquiry revealed that.

"Hence, you see now what must be thought of the following affirmations which I take from the different papers:

(a) That after having been stopped by the sentinels we tried to flee and that they only shot at a distance of 300 metres. (Peking Chronicle, October 31).

(b) That it was late in the afternoon. (North China Daily News, Oct. 31).

(c) That we had fled in spite of the shouts of the sentinel (Major Nishihara).

(d) That we had very well heard the sentinel, that we even turned towards him and had fled. (Major Nishihara).

(e) That, my two companions being wounded, I continued to flee. (Major Nishihara.) (I thank you for the compliment, Major, but that is neither a Catholic nor a French-Canadian custom.)

(f) That the sentinels succeeded in catching up to me. (Major Nishihara.)—(I was on a bicycle; these booted sentinels are truly champion runners! There is a nice subject for you, Mister Sapajou. And why wasn't there a third shot?)

(g) That we had been placed under arrest. (Make inquiries at the police-station.)

"Many thanks and best wishes

"(Signed)

LEO PAUL BOURASSA, S.J.

"Suchow, November 8, 1939.

ENOUGH

"All I said was, 'Kiss me, Sergeant'."

—Humorist.

• When Dr. Brown Goes To Ottawa

OTTAWA.—If Rev. W. G. Brown, member-elect for Saskatoon, has to take his seat in the House of Commons next month without being formally presented to Mr. Speaker, he will be creating no precedent, although the reason will be a new one.

Traditionally a new member entering the house, at any time other than the constitution of a new house after a general election, is formally presented to the speaker by his party leader and another prominent colleague.

Mr. Brown, candidate of the new United Reform Party in Saskatchewan, will have no party leader and no colleagues in the house unless he forms an alliance with one of the existing groups.

But he need not feel badly about it. Dr. Arthur Beauchesne, clerk of the House of Commons and recognized authority on parliamentary procedure, declared there is nothing in the British North America Act or any statute requiring a new member to be so introduced.

This point was threshed out in the '70s when Hon. Alexander Mackenzie was prime minister, leading a Liberal government, Sir John A. Macdonald headed the Conservative opposition, and Hon. Timothy Anglin, father of the famous actress, Margaret Anglin, was speaker.

In 1875, during the parliamentary recess, 21 new members were returned in by-elections. For some reason they were not presented to the speaker as had been the custom since confederation, and the tradition in the British House since 1688.

One member inadvertently took his seat without having taken the oath or signed the roll, and he voted as a member. Next year Mr. Speaker recalled this event and ruled that new members should be presented to the Speaker with the customary announcement that he had been duly elected, had signed the roll and taken his oath.

Two years later Mr. Anglin inadvertently violated a house rule and resigned his seat. But his riding immediately re-elected him. When he returned for the 1878 session there was no speaker and Prime Minister Mackenzie moved that Mr. Anglin be elected.

Sir John protested that as Mr. Anglin had not been presented to the speaker he was not a member and so could not be elected Speaker.

Mr. Mackenzie retorted that Sir John himself and many others present had not been so presented. So long as a man had been duly elected, had signed the roll and take his oath there was no power could keep him from his rightful place in the House. Mr. Anglin was elected Speaker and resumed his duties in the chair.

So Mr. Brown is in good company. All he will be required to do is present his credentials, sign the roll, take the oath and seat himself in the house when parliament opens Jan. 25.

• Are These Gift Books Ever Read ?

LONG AGO I solved the problem of the Christmas gift, and I pass along my solution in case it may save you hours of unhappy toil. I give books. To all my circle of most intimate friends I give books and each of them gives me a book in return. It is all so simple and easy.

I never read the books my friends give me. They never read the books I give them. Every time I go into their houses I see a long row of nice shiny books, with pages uncut, with jackets still on them, unread. Whenever they come to my house they see the same thing. By a fixed convention between us, we never mention that fact. We never discuss books lest it lead to embarrassing questions. We all know that we never read the books given to us.

The reason, of course, is that we can never guess the taste of another in books. The most intelligent friend I have always gives me the most incredible books. I never read them by any chance whatever. Oh, I have tried. In the early days, when I didn't know him so well, I felt obligated by an old-fashioned courtesy, rare in these times, to attempt to read the first chapter so that I could make some attempt at discussing the book with the giver. But I soon abandoned that. The thing became too onerous, when I had half a dozen books of the same sort and had a liking to live as well.

In the early days I used to ask my friends how they liked my books and they used to put up a pretence at answering my question. They, too, had read the titles and maybe the preface. But we soon gave that up. It was too embarrassing. Now, by tacit agreement we give each other the books that we ourselves enjoy, without thought of each other's taste. I, for instance, am a Thomas Wolfe fan. I have given all his books to all my friends. None of them has ever read a chapter, I have a friend who is a fervent reader of Aldous Huxley and I haven't absorbed a comma of the fellow.

In the end it will work out all right. Each of us is willing to the other his collection of books so that some day I shall get back my Thomas Wolfe and my friend will get back his Huxley, but if we died about the same time it is going to be a little difficult. Anyway, my advice is to give books to your friends. They are a permanent gift. They will be treasured, undamaged, untouched through the years if they are anything more formidable than detective stories. —Bruce Hutchison in the Victoria Times.

• Should Keep the Mouth Closed

THERE ARE a great many people in the United States who are constantly declaring their determination to keep out of the war, and there are a small number of people in the United Kingdom who express the hope that the United States will get into it. Among the latter we note The Spectator, which says British opinion is "shocked" at the statement of Ambassador Joseph P. Kennedy, on his return home for Christmas vacation, that America must keep out of the war. The Spectator says Mr. Kennedy sufficiently knows British anxieties and ordeals to realize the potential necessities, and there are enough isolationists in the United tates without him adding to the number.

We have reason to believe that the British Government and the vast majority of the British peope do not want the United States as a participant in the war. They believe the Allies can handle Germany themselves. Moreover, if the United States entered the war, a large part of the supplies now going to the Allies would have to be diverted to the American forces.

In any event, what else could Ambassador Kennedy say but what is in accord with the reiterated policy of the President? If Mr. Kennedy disagreed with the President, and with Congress, he would simply have to say so and resign. It is a certainty his sympathies are with Great Britain and France; that, as Mr. Roosevelt hinted in his first broadcast after war was declared, Americans must be neutral in act if not neutral in thought, but if he is for getting into the war, then he could not hold his job as ambassador representing the policy of his country.

If there should come a time when the American people feel they would have to get into this war, which time will be if they see the Allies losing and their own security and interests are endangered, they will do so as they did before. But the more some Britishers talk about it now, the more suspicious and resentful will they be. Those Britishers who feel the United States should join the Allies will best serve their country by keeping their mouths shut.

The most abhorred word in the United States today is "propaganda." —St. Thomas Times-Journal.

HITLER HAVOC

EVERYTHING suggests that, unlike 1914's Der Tag, when all was methodically ready down to the last button and incendiary squad, Germany was plunged into this war without a plan. Such is the havoc a brief and crazy Nazi regime has played with Teutonic thoroughness.

We now know, from a Japanese M.P. who was taking an Axis tribute to Hitler from a Tokyo society, that so late as September 1 last Hitler believed he could pull off the Polish coup as safely and successfully as the Czech affair. When the Japanese M.P. left Bremen for Stockholm on September 1, Hitler wrote urging him to return, and stating positively that there would be "no war."

Here, then, is reliable testimony that, when he attacked Poland, Hitler literally put his brown shirt assurance that neither France nor Britain would fight over Poland. This fatal miscalculation amply explains all the strange characteristics of this 1939 addendum to the 1914 Der Tag. Germany is in the position of having to improvise a plan of campaign after the bottom has fallen right out of Hitler's diplomatic inspiration.—London Cor. Ottawa Journal.

CHIVALRY ON SUBWAY

WILMA HERVEY of New York is six-feet-two and weighs 275 pounds. Her magnitude has prompted the city's Advertising Club to draft her for a Santa Claus role at a Christmas party.

In an interview, Miss Hervey remarked that mashers never bother her and "men friends never get fresh —not without thinking twice." The most interesting feature of the conversation was Miss Hervey's revelation that "only the other day three men got up and gave me their seats in the subway."

We like to think of this as a sign of chivalry's refusal to die. A few of knighthood's flowers still bloom on New York subway trains, where courtesy is infinitely more rare than precious stones. Sacrifice of a seat to a lady definitely is not modish any more. Riders of the I. R. C. right here in Buffalo will verify that observation. The coincident proffering of three seats, as in Miss Hervey's case, seems almost incredible.

That warm glow we have on the chivalry angle, however, becomes a trifle chilled by one inescapable doubt. It may be that Miss Hervey looked at the trio just a bit contemptuously, and gallantry sprung into action only because the men were scared to death.—Buffalo Courier-Express.

Hard To Believe How Time Flies

DECEMBER 26

1909 W. G. Morrow and E. F. Mason have both qualified for the mayoralty election.

The Wm. Hamilton Company has been awarded the contract for providing a pumping engine and water wheel for Hull.

David Carewe and Miss M. Wallace of Peterborough were among the passengers injured when a C.P.R. train rolled down an embankment near Chapleau.

George E. Elliott has been appointed excise man in connection with the Peterborough Customs House.

1919 City Engineer Parsons differs with the provincial Board of Health and reports that the Imhoff system of sewage disposal is more suitable for Peterborough's needs.

The Great War Veterans' Association at Lakefield hold first annual Christmas tree with many children remembered.

Representatives of Peterborough and Victoria County have agreed upon joint maintenance of the Burnt River bridge.

Playing on soft ice the Peterborough intermediates are beaten in a hard fought game at Belleville, 10 goals to 7.

1929 Eleven candidates have qualified for positions on the council and seven aspirants for the Board of Education have also filed their qualifications.

The weather here today was cloudy and mild, following heavy snowfalls.

Peterborough's white Christmas has cost the city $800 in snow removal during the last four days.

John McIntosh and H. B. Rye have qualified for the battle for the reeveship of North Monaghan.

Jopling's and the Naborhood Store win the Kiwanis prizes for the best Christmas decorations.

IN WAR TIME

1914 It was 29 below zero here this morning, following one of the most bitterly cold Christmas days in Peterborough's history.

The Industrial Association reports that it has so far been successful in finding employment for 86 persons.

The Peterborough Gun Club holds a successful shoot with G. Dinsdale and Herb. Routley making the highest scores.

Major G. W. Bennett cables from England that the Christmas parcels sent by the Women's War Fund Committee have arrived safely.

Auburn Mills worked all day Christmas on war orders, the employees receiving double pay for the holiday.

A Bible Message For Today . . . .

And the Lord God formed man of the dust of the ground, and breathed into his nostrils the breath of life; and man became a living soul.—Gen. ii: 7.

✧ ✧ ✧

That which is born of the flesh is flesh; and that which is born of the Spirit is spirit.—John iii: 6.

✧ ✧ ✧

And as Moses lifted up the serpent in the wilderness, even so must the Son of man be lifted up: that whosoever believeth in him should not perish, but have eternal life....For God sent not his Son into the world to condemn the world; but that the world through him might be saved.—John iii, 14, 15, 17.

To The Editor

ORGAN OR PIANO

Editor Examiner:

Sir,—Not knowing how the audacity of this letter will strike you, I am therefore taking the bull by the horns, as it were, so here goes.

I would like to obtain an organ or a piano—a used one of course. Reason? I have seven children who are all musically inclined, and no wanting to retard them in their musical ambitions, but due to circumstances, am unable to provide them with musical instruments.

We were until a little over two years ago natives of Peterborough, but due to house shortage there, were moved by the Peterborough relief officials to our present abode, and we still are relief recipients of Peterborough. As far as I can see, I believe that I and mine have been well treated by the Peterborough Relief Board.

Now, would it be possible through your columns to appeal to any person's generosity re an old organ or a piano for which they have no further use, and would like to give it to a family who would greatly appreciate and make full and proper use of it in a home where music is enjoyed? Education retarded is knowledge and happiness lost. Having been a kid myself, I certainly know what it is to have lost the fullfillments of an education wanted, and ambitions retarded, like thousands more. Hoping this last method to which I have resorted will bring some results.

ROBT. WM. EAGLETON.
(Gen. Del. Post Office.)
Lakefield.

CONDITIONS IN RUSSIA

Conditions in Russia are such that many sympathizers with the Soviet cause, after visiting Russia, have returned saddened and hocked at the conditions they have found there. Not only do the nearly two hundred millions of Russians live in absolute poverty, except for the leaders, but they are in continual fear of being denounced to the Ogpu to be tortured and liquidated by that savage force of secret police. That happens if they dare to voice even the slightest criticism of any of the edicts of Joe Stalin.—Niagara Falls Review.

U.S. Bars Protest Of Captured Nazi Freighter

COLAN, Panama, Dec. 26.— Despite a German diplomatic protest, the British prize crew in control of a captive German freighter today was guaranteed clearance from Cristobal for a British port.

The protest, by Consul Walter Schmidt, "has not been entertained," said Major General David Stone, canal zone commander, and the freighter, the 4,930-ton Duesseldorf, was "free to proceed to sea."

The Duesseldorf was captured on December 15 off the Chilean coast by the British cruiser Despatch two days after putting out from Valparaiso.

With her Swastika fluttering underneath a British naval ensign and with British seamen pacing her decks with fixed bayonets, the Duesseldorf completed her transit of the canal in late afternoon yesterday and at 7:30 p.m., e.s.t., was granted clearance for Jamaica.

Dispute Starts.

While the gray-painted freighter was moving across the isthmus the diplomatic dispute arose. General Stone said the difficulty revolved about the demand of a passenger, Has Van Appen, former agent at Panama City for the German steamship line, Hapag-Lloyd, for hospital treatment.

Van Appen demanded that he be taken to Santo Tomas hospital which is in the Republic of Panama —this after he had been taken to Gogras hospital in the canal zone where physicians said he was in critical condition from some unspecified illness and required an emergency operation.

General Stone said Von Appen refused to undergo the operation at the Canal zone hospital.

"I know it was a subterfuge, but it was a question of humanity," General Stone said. "The man was dangerously ill, and did not want to undergo the operation in our hospital. I could not force the operation, so he was released to go to the Panama hospital."

Just how the demand for hospital care was linked with the German protest against clearance—if it was —remained unclear and so did the General's reference to "subterfuge." Requests for fuller official comment were referred to the State Department at Washington.

In Cristobal Harbar.

The Duesseldorf lay in the Cristobal Harbor while General Stone conferred last night with the British Minister to Panama. Hours after the effective time of her clearance she was still at anchor.

The ship was still nominally under the command of Captain J Peterson, her regular skipper, but he was receiving his orders from Lieutenant-Commander J. B. Herabath, one of the three British officers and 20 men placed aboard as a prize crew by the despatch.

The freighter's crew consisted of nine officers and 24 men. There also were a few passengers, in addition to Von Appen. These included one woman.

Holding It Down

Pittsburg, Dec. 26 (AP)

EARL BURKE lifts his left foot from the ground when he hits a golf ball, and is never quite sure where it will go. Hap Slater decided something should be done to remedy the situation, so for a Christmas present he gave Burke a left shoe of the correct size—but made of concrete. It weighs 50 pounds. Now all Burke has to do is figure out how to carry it around.

Church Concert Proves Treat At Trent River

TRENT RIVER, Dec. 26.—(ENS). A large attendance favored the annual concert of the year Thursday night at the United church, put on by Sunday school pupils, assisted by a number from Old Havelock school.

Rev. A. McLauchlin was chairman for the program as follows: Opening chorus, 'O Chiming Bells' by school; reading, Laurence Wight; recitations by Bobby Glenn, Eleanor Lean, Glenna Brown; reading, Goldie Glenn; recitations, Eleanor Brown, Gordon Carnrite, Doreen Free, Helen Hay, Craig Brownsell, Margaret Doupe, James Umphrey; reading, Roy Glenn; piano solo, Goldie Glenn; chorus, 'O Wondrous Story'; piano solo, Craig Brownsell; a patriotic number by a number of pupils from Old Havelock school under the direction of Miss Gena McNeely, each pupil carrying a Union Jack, concluding the number by singing 'Never Let the Old Flag Fall," after which Rev. A. McLauchlin requested the audience to stand facing the large Union Jack and singing the National Anthem; chorus, 'Do You Hear the Angels Singing?' playette, 'Striking For Higher Wages' in two cast, under the direction of Mrs. Thomas Brown. Those taking part were Vaughan Brown, as Mrs. Brown; Kenny Chaplin (Farmer Brown); Laura Dunn, Jim Brown, Jack Brown, members of the family; George Brown (a visitor), Clifford Dunn (doctor), Margaret Brown (nurse), Clara Chaplin, housekeeper with her three children, Laurena Wight, Elaine Brownsell and Craig Brownsell; piano solo, "Holiday on Beach' James Umphrey; play, 'Snow White and the Seven Dwarfs' by pupils of the Sunday school; piano solo, 'Minuet in D minor' by Irene Wood; vocal solo, 'Santa Claus is Speeding,' Jeryne Brown; A Christmas exercise, 'Gift of the Stars' by pupils of Old Havelock school, concluding their number with singing 'Star of the East'; chorus, 'This is Christ the King'; chorus, Peace.'

A hearty vote of appreciation was tendered Miss Gena McNeely, teacher of Old Havelock school, for bringing her pupils to assist on the program. Also to all those who took part.

During the closing Christmas chorus and jingle bells, Santa arrived to distribute the gifts from the tree. Miss Ethel Shearer played the piano accompaniment for Trent River numbers, while Miss B. G. French supplied piano accompaniment for Old Havelock school. Each child received a bag of home-made candy. The door receipts were $22.50.

During the evening Rev. A. McLauchlin gave a message of remembrance and good wishes for the audience from a former resident, Mr. Frank Brewer of Toronto.

MILITIA DISMISSALS

CANBERRA—(CP).— Australian employers who dismiss employees called up under the Commonwealth's compulsory training plan will be prosecuted by the defence department.

Smith And Lakevale Hold Jolly Evening

FOWLER'S CORNERS, Dec. 26.—(ENS) — The annual combined Christmas concert of S.S. No. 2, Smith and Lakevale Sunday School was held in Lakevale church on Tuesday evening. There was a good attendance of parents and friends, despite the treacherous condition of the roads and this was a source of satisfaction to Miss Ruth Hunter and her pupils of S.S. No. 2, who worked so tirelessly to prepare the program.

Rev. J. M. Young was the chairman for the following numbers: chorus by school; welcome remarks by chairman; guitar selections, Miss Laura McManus; play, "Snow White and the Seven Dwarfs"; recitations, Joyce Westlake, Isobel Moncrieff, Ross Wetherup; dialogue, Arnold Kidd, Barrie Deyell, Cameron Clark; recitations, Reta Chicetti and Ronald Wetherup; vocal solos, Miss Mary Robson, accompanied at the organ by Mrs. Ira Robson; dialogue by school children, "The 5:15"; recitation, Jessie Moncrieff; vocal solo, Miss Mary Robson; Duck Drill. A vote of thanks to Miss Hunter and her pupils, also the Lakevale Sunday School was moved by Milton Clark of the school Board; vocal solo, Wilma Darling; dialogue, "Burglars and Ghosts", members of Sunday school; guitar selections, Laura McManus; dialogue "A Backward Child", Fern McAdam and Kay Tully; recitation, Marjorie Millen; dialogue "Uncle Joe's Cold", Sunday School members. K. A. Murray, superintendent of the Sunday School spoke a few words of thanks to the gathering.

Miss Dorothy Darling was the efficient pianist for the program numbers. At the conclusion of the program Santa Claus distributed the gifts and candy to the children. The National Anthem concluded a pleasant entertainment.

Scenes As Nazi Sailors Abandoned Scuttled German Luxury Liner

In this dramatic picture, LEFT, sailors of the German luxury liner Columbus are shown going over the side of the blazing liner into waiting lifeboats after her captain ordered her scuttled rather than let the craft fall into the hands of the Royal Navy. Her sea valves open and her decks ablaze from bow to stern, the Columbus is pictured, ABOVE, as the lifeboats of the scuttled liner pulled toward the United States cruiser Tuscaloosa.

Lifford Enjoys Joint Concert

LIFFORD LINE, Dec. 26.—On Wednesday evening, the Lifford Line community hall presented a gay scene when an excellent Christmas entertainment was staged. This year the usual annual concert was augmented by numbers arranged by the Lifford Sunday School and the net proceeds were divided equally between the Public School and Sunday School treasuries. The capable teacher, Miss L. Harper of Toronto, received hearty congratulations on the splendid program put on by her pupils.

The opening number was the singing of' 'O Canada"; recitation, Ronnie Williams; songs by senior pupils; chairman's address, Lawrence Staples; selections by Robert Sisson and Ben Page on piano and cornet respectively; recitation by Barbara Preston; short humorous play entitled "Malvina Entertains," with following cast, Ruth Medland, Macie Lang, Maurice and Glen Whiteside, Vern Mulligan, Charlie Bloxan and Stewart Staples; songs by juniors; drill in costume by five girls and five boys entitled "Where Are You Going My Pretty Maid?"; monologue, Lewis Staple; piano solo, Stewart Staples; play, "Madam Camillia's Beauty Parlors," by several pupils; recitation, Glen Whiteside; song by four little girls, Florence and Ruby White, Ruth Medland and Barbara Preston; short play, "The Spirit of Christmas."

Santa Claus then arrived by motor and distributed a generous supply of gifts to all from a very beautifully decorated tree. Home-made candy provided by the ladies was passed and "God Save the King" concluded a most enjoyable evening for young and old.

Centreton School Has Jolly Concert

CENTRETON, Dec. 26—(ENS)— Several of the parents and friends attended the entertainment put on by the public school pupils on Tuesday afternoon.

The program was as follows: choruses "Silent Night, Holy Night", followed by Christmas story; "Jolly Old Santa Claus", "There's A Song In the Air", "Christmas Secrets", "Christmas Is For All", "I Would Be A Christmas Star" and "Christmas Time" by the boys; recitations by Carol MacGregor, Donnie Curtis, Edgar Walton, Beverly Jackson, Vernon MacGregor, Donald Richardson, Algar Walton, Audrey Prettie, Gordon Birney; dialogues, "Snow Birds", "The Wisemen", "That Dog Goes", "Four Little Bells", "Getting Even With Sister's Beau"; solo, Bruce Curtis; reading, Etta Newton.

Rev. D. M. Smith was the chairman and spoke a few words of welcome. Rev. T. A. Nind, Grafton was also present. All the boys and girls received gifts off the well-laden tree.

Shoe Exchange

Halle, Germany, Dec. 26 (AP)

THE Local Shoemakers' Guild, with consent of the Lord Mayor, has formalized the business of hand-me-downs in footwear.

An exchange for children's shoes where parents can trade outgrown shoes for worn but not worn-out larger sizes has been set up to avert waste of precious leather and to sidestep the red tape of rationing on new shoes.

Large Attendance Hears Concert

KEENE, Dec. 26. — A large crowd gathered at the Mathers Corners Hall to see an enjoyable Christmas concert, the hall was gaily decorated.

A young member of the school master, Bobbie Nelson in an able manner acted as chairman. A welcome by Marie Adamson, followed by tap-dancing by three girls after which the senior room rendered two choruses: "Silent Night" and "Holy Night," and "Deck the Hall with Boughs of Holy"; recitations entitled, "My Pants," and "The Thresher," given by Jackie McIntyre and "Santa Couldn't be Fooled" by Marion Mather, a dialogue, "Eating a la Mode"; a duet, "Once in Royal David's City" by Jean and Dora Drummond; "To the Little Brown House" recited by Marion Howson; a skit, "A Terrible Catastrophe" followed by two recitations "Trimming the Christmas Tree" by Johnnie Dixon and "It's the Flu" by Earl Howson; drill, "Parade of the Wooden Soldiers"; dialogue, "Boy's Rights"; recitation, "Being a Boy" by Jimmie Drummond; 'Your The Only Star in My Blue Heaven" and "Little Sir Echo," sang by Jean Drummond with guitar accompaniment; a dialogue, the 5.15, junior choruses: "Merrily Merrily Over the Snow," "Up on the House Top," and "Have you Seen the Little Ducks; "Charge of the Christmas Shoppers" by Mabel Sexsmith; piand solo, Dora Drummond, dialogue, "A Mock Wedding"; a monalogue, "Enjoying the Telephone" by Olive Mather; dialogue, 'Harry's Pockets"; a conundrum by Vince Doris; a dialogue "Saying Good-bye" a recitation, 'Good-night" by Mary McFarlane; senior chorus: "First Noel" and "Who? Santa Claus."

Santa Claus arrived and distributed gifts from the Christmas tree. These pupils were ably directed by their teacher, Mr. J. Dunsford.

Mrs. Herbert McFarlane, and Miss Jean Drummond played the accompaniment.

Down-And-Outer's Plea Answered

PITTSBURG, Dec. 26—(AP). — A down-and-out young man abandoned his announced plan to "end my worthless life in some spectacular way" and enjoyed a bountiful Christmas with his wife and baby boy.

Describing himself as a "disappointed American," the distraught father wrote the Sun-Telegraph that he would resort to suicide at midnight Christmas eve to attract attention to the plight of the unemployed.

Published pleas of two ministers, however, "made me realize what a foolish thing I had planned," said the man of less than 30 years old. He accepted Rev. Bernard Clausen's offer to help and was employed at $35 a week.

"What drove me wild," the youth said, "was that I couldn't get enough money ta buy the medicine which had been making my sick wife well. I had to sit and watch her getting worse. I thought if I put myself out of the picture she would be taken care of—she and the baby.

Santa Pays Visit To Millbrook

MILLBROOK, Dec. 23—(ENS).— Children from the entire countryside were in the village Wednesday evening for the arrival of Santa Claus, who came, riding in state on a red truck, about 8.30 p.m., the parade being headed by the Citizens' Band, under the leadership of Lieutenant W. H. Peryer. Pierot and Pierette (Ruth Richards and Mary Sanderson) danced gaily ahead of the band, while accompanying St. Nicholas on the big truck were a bevy of girls dressed as the Snow Queen and other seasonable characters.

Children by the score followed in the wake of "Santa's chariot," and a number of cars completed the procession. Through the courtesy of two former Millbrook boys, Ted Larmer and Lawrence Ingram, a big pail of candy was donated for scattering through the throng of happy young folk as the parade came slowly through the downtown section of King street, Archie Johnson having this pleasant task in hand. Afterward the pail was auctioned off for $1.50 to Councillor R. A. Ford, the proceedings going to the local branch of the Red Cross.

The two donors mentioned also gave a box of chocolates to the youngest child present, the baby daughter of Mr. and Mrs. Harvey Sanderson winning this gift, and another to the band, which gave a fanfare on their instruments when they heard Santa's announcement of their "prize."

St. Nicholas was warmly welcomed by Reeve W. E. Ball, and the band played Christmas carols while over four hundred bags of candy were distributed to the children, the girls on the truck assisting with this popular feature, also Reeve Ball and Santa Claus himself.

Centreton Pupils Put On Fine Show

CENTRETON, Dec. 26. (ENS)— The United Sunday school held their annual interesting entertainment on Wednesday night.

The following program was given with the Rev. D. M. Smith as chairman: Christmas story; choruses, Hale Merry Christmas Time; boys' chorus, Merry Christmas; recitations, Donnie Curtis, George Peebles and Gordon Birney; solo, Bruce Curtis; piano solos, Gerald Rogers and Clara Coffey; dialogues, Centreton school; drills, Little Bells, Lavigne Ivatt, Betty Prettie and Carol MacGregor; Half Dozen Snow Birds by small boys; Christmas pennant drill, eight girls; Pleasant Visitors by pupils of Mrs. Johnson McKenzie; two-act play, "Getting Even with Grandpa"; two comic quartettes, "Room 202" and "The Blushing Bride", Mill Valley boys.

Santa Claus then gave the presents off the tree. Rev. Mr. D. M. Smith was the chairman. Hearty thanks was given to all by the superintendent, Mrs. S. McBride. The proceeds of the evening were about $22.00.

Through In 1943

WASHINGTON, Dec. 26 — (AP). —Senator George Norris said today that he would never seek public office again when his present term expires in 1943.

The Independent Senator from Nebraska, after 37 years in the United States Congress, said in an interview that "my work is done."

Norris has had one of the most colorful careers in Congress, and has been the target of vituperation as well as high honors and wide commendation.

Christmas Concert Given At Springville

SPRINGVILLE, Dec. 26 (ENS)—A splendid program was provided by the pupils of S.S. No. 3, North Monaghan for the Sunday School concert and Christmas tree, held in the church on Thursday evening. Rev. J. F. Everson occupied the chair. The program was as follows: Christmas Welcome, Stewart Shaw; recitation, Hazel McIntosh; chorus, "Christmas Lullaby", School; Christmas story, Stewart Shaw and Ronald Davis; Piano duet, Marylin Bowles and Eleanor Bowles; dialogue "The Little Stranger", Margaret McNeill, Eleanor Bowles, Delbert Davis; violin solo, Lester Davis; Star drill, Audrey Kelk, Hazel McIntosh, Marylin Bowles, Ila Dunford, Eleanor Bowles and Edna Davis; Hunter's Song, School; solo, Irma Shaw; recitation, Doreen Bowles; song, "Three Fishes", Ila Dunford, Marylin Bowles and Eleanor Bowles; Rhythm Band, Lester Davis, (leader), Jack Preston, Billie Windrim, Floyd Davis, Billie Dunford, Carlisle Murray, Ronald Davis, Munroe Sheppard, Delbert Davis, Howard Shaw, Bruce Davies; dialogue, "Making A Cake", Carlisle Murray, Billie Dunford, Bruce Davis; chorus, "Santa Claus Express", School; song, Margaret McNeill, Billie Windrim; Minuet, "Under the Spreading Chestnut Tree", Patricia Staples, Roberta Harrison, Carlisle Murray, Ronald David; dialogue "Christmas Strike", Marylin Bowles, Ila Dunford, Hazel McIntosh, Audrey Kelk, Howard Shaw, Munroe Sheppard; trio, Patricia Staples, Ronald Davis, Lester Davis; play, "Donation Party", Jack Preston, Patricia Staples, Roberta Harrison, Marie Sheppard, Floyd Davis, Lester Davis, Myrtle Davis; "Good Bye", Audrey Kelk, Eleanor Bowles, Hazel McIntosh, Marylin Bowles, Ila Dunford, Edna Davis; chorus, (audience singing also) "Silent Night".

M. H. Johnston, superintendent spoke briefly in appreciation of the work the children and Miss Wilson, their teacher, had done. Miss Wilson, in her reply spoke of the splendid work which Mr. Unitt was doing with music in the school. Santa arrived and distributed a heavily laden pack.

Miss Laura Neals provided music between acts, during the program.

SUBSIDIZE M.P. MEALS

LONDON—(CP).—With an expested peacetime profit turned into a wartime loss of about $445 weekly, the Chancellor of the Exchequer announced a government subsidy to the House of Commons Kitchen Committee.

Christmas Toll In U.S. Takes 593

NEW YORK, Dec. 26 —(AP)— This year's three-day Christmas holiday brought death to at least 593 persons in accidents and other forms of sudden death with automobile traffic taking 397 lives.

Lasty ear 508 persons died in various kinds of accidents and as the result of violence in a similar three-day period. Illinois led the list this year with 60 dead—29 of them in traffic, 10 by trains, eight by suicide, seven by violence of one kind or another and seven from other causes.

Chicago reported more than 1,400 traffic accidents over the week-end and five states reported deaths by freezing or exposure.

DIES AT AGE OF 98 YEARS.

ALMONTE—(CP).—John Farrell, 98, oldest resident of Almonte and widely known in the lumbering business for more than 50 years, died at his home last night. Three sons and one daughter survive.

Ontario Holiday Mishaps Cost 13 Lives

(By The Canadian Press.)

Thirteen persons died accidentally in Ontario during the Christmas holiday week-end, extending from Saturday to Monday. Seven resulted from automobile accidents. Falls, fire and hunting accidents accounted for the others.

Andrew Dixon, 24, died in hospital at Sudbury of burns received when fire destroyed his two-room dwelling. He threw his two small children from a window in a snow pile and then dived after them. The children will recover.

Mrs. Lenora Palmer, 54, Cedar Springs, died at St. Thomas after an automobile in which she was riding along with seven other persons to a Christmas celebration, collided with another automobile. The others escaped with minor injuries.

Also travelling to a Yuletide family gathering in Windsor, Gordon Price, 30, Belle River, 18 miles east of Windsor, was killed when the car he was riding it left the highway. Two daughters escaped with cuts.

Alvin Clark, 24, Harrington, was killed near Embro when he stumbed and his shotgun expoded while he was hunting rabbits. Pearl Marshall, 13, Dereham township, near Tillsonburg, died after falling head first down a hay chute to a barn basement.

Grafton Girl Killed.

Gwen Royal, 19, Grafton, was killed when struck by a freight train as she was walking to church. Alfred Plante, 59, Ottawa, was killed when struck by a street car in the capital. David Graham, Ottawa, died after a fall in his home.

Eight-year-old Theodore Lachance, North Bay, was killed when a sleigh on which she was riding was struck by an automobile. Mrs. Anna Parker, middle-aged domestic, was killed when struck by an automobile as she walked along the roadway near Etobicoke, suburban Toronto. George Brant, 67, an Indian, was killed in a similar accident near Belleville.

Lloyd Brown, 20, suffered fatal injuries when his automobile went into a ditch near Port Perry. In East York township, suburban Toronto, Joseph Lewis, 71, was killed by an automobile while he walked along the road pulling a coaster wagon.

"Sleeping City" On Western Front

Evacuated in the first week of the European war, the French border city of Strasbourg presents a strange sight today. No sign of life is to be seen on its streets. It is as if the poison breath of war had killed or drugged every living thing. This is the French town nearest the international border.

French Infantrymen In Action On Western Front

Taking advantage of every bit of cover furnished by the battered walls of a shell-ruined house, French infantrymen are pictured in action during a brush with Nazi patrol on the western front.

MORE ABOUT—
Elections
(Continued from Page 1)

Neeley, Floyd Steenburgh, Frank Sopha, Thomas Bannon, Macenna Rylott, and George Newton.

Burleigh and Anstruther.

Reeve—Norman Lean, Herbert Tucker.

Council — William Staples, L. Blackwell, Joseph Church, Archie Wilson, Norman Bolton, Andrew Young.

Douro Township.

Reeve—Martin Coughlin.

Council— Robert Bolton, M. Moher, Rollie Tedford, Michael Whibbs.

Ennismore Township.

Reeve—James Gifford (acclamation).

Councillors — John Harrington, Herbet Flood, Leo Scollard, Thomas Harrington.

Harvey Township.

Reeve— Wallace Shearer, Charles Flynn.

Council — Ernest Irwin, Gale Elliott, Hartman Brock, Arthur Haines, Charles Ireland.

Galway and Cavendish.

Reeve—David Curtin (acclamation).

Councillors — William Dudman, Frank Flaherty, Peter Pearson, and Ellesworth Jackson (acclamation).

Havelock Village.

Reeve—Ernest W. Seeney, acclamation.

Council—E. J. Leeson, James Wilde, James Ketchen, William Martin, Fred Pollock.

School Trustees—James Covert, acclamation. Another nomination will be necessary to fill the other places, as other nominees failed to qualify.

Hydro Commission— Another nomination will be required as a result of the only nominee, D. R. Brennan, failing to qualify.

Lakefield Village

Reeve Gordon Scriver and all the members of the council were re-elected by acclamation. The members of the council who carry on the work in 1940 are George Charlton, George Graham, Judson Hull and E. B. Edwards.

Acclamations retain the School Board trustees: E. W. Bailey, F. L. Erskine, Roy Bullock.

D. H. Webster remains Hydro-Commissioner.

North Monaghan.

Reeve—Melville H. Johnston (acclamation).

Deputy-Reeve— A. W. Archibald and John Barnes.

Councillors—A. J. Arnott, Harold Cassan, W. J. Grady, and James S. Roberts.

Monaboe Township.

Reeve — W. A. Anderson and Harry Reid.

Deputy-Reeve — Peter Mather and Percy Davidson.

Councillors—David McIntyre, Roy Spiers, and Arthur Elmhirst (acclamation).

Smith Township.

Reeve—Harry Fowler and Allan B. Mann.

Deputy-Reeve—Gilbert McIlmoyle and Wilbert Rosborough.

Councillors — Hilliard Dunsford, Gordon Hancock, Harold Lewis, Eric Pearson, and Ernest A. Scott.

Municipal Nominations

PORT HOPE—Mayor: H. R. S. Ryan (accl.). Reeve: S. Gifford (accl.). Deputy Reeve, W. J. Crowhurst (accl.). Council, W. N. Moore, J. L. Moncrief, R. U. Hayden, J. A. Box, F. B. Friend, H. Stratton, 1939 Councillors and J. N. Ford and H. Brownice qualified to fill the office of six councillors.

COBOURG—Mayor: John Ewart (accl.), Reeve: Leslie Wilson, Roy Dodge, Deputy Reeve, Alan Field (accl.). Public Utilities Commission (two-year term): Jack Delanty (accl.); (one-year term), Harry McGuire (accl.). Council: J. Westington, A. Russell, F. C. Richardson, T. Grieve, J. Rollings, Jr., Jack Fewtress, W. J. Corbett. Mrs. Clara Delaney and Joseph Delanty (six to be elected. School Trustees: Centre Ward, Fred Cockburn; West Ward, Harry Field; East Ward, Mrs. Kathleen Spooner.

Hope—Reeve: W. R. Prouse. Deputy Reeve: H. G. Woodley. Council: W. G. Bickle, W. W. Lord, A. J. Runnalls.

CARTWRIGHT TOWNSHIP — Reeve, C. P. Devitt (accl.); council, Rupert Byers, Bruce Heaslip, W. G. Bowles, Wesley Hoskin.

MORE ABOUT—
King George
(Continued from Page 1)

selves worthy of the great traditions of their service."

Finns Battle On

There was no respite for the embattled Finns, a half-dozen of whose cities were bombarded by Soviet Russian fliers. Finnish troops had ham for dinner in their frigid outposts.

Russia had no Christmas, but those Russians who still profess Christianity will observe the January 7 Christmas of the Greek Orthodox church.

Where the rival Maginot and Siegfried lines lie athwart Western Europe, there was a tacit Christmas peace, harried only by the movement of one German patrol, which the French said they repulsed.

French soldiers received from the government a cigar and an extra quarter-bottle of wine for Christmas cheer. There were Christmas plays and song-fests in the barracks.

Premier Daladier, in a Christmas message, said, "We will give blow for blow in return for any violence coming from Germany."

Adolf Hitler paid a Christmas eve visit to German soldiers near Saarbrucken. Colonel - General Walther Von Brauchitsch, German commander, told the troops, "Only when we have won will we be able to speak again of peace at Christmas time."

Tufts of snow, clinging to pine branches and to patches of frozen earth, lent a greeting-card appearance to the bristling, fortified landscape.

From Dublin, Prime Minister Eamon De Valera broadcast an appeal that a settlement of the war "be sought now in good will rather than wait until exhaustion has forced the requisite dispositions for peace."

Irish Prisoners Riot

In Northern Ireland about 60 prisoners in the Londonderry jail locked their keepers in cells and rioted for five hours before being subdued. Suspected of membership in the outlawed Irish Republican army, they burned their bedding smashed furniture and shouted republican slogans to crowds in the street.

In the Holy Land, long the scene of violence between Jew and Arab, there was quiet, but the pealing bells of Bethlehem were not broadcast as in former years. Soldiers mingled with the thousands of pilgrims who visited the church of Christ's Nativity or other places of worship.

Pope Pius, who assailed war in a pre-Christmas peace proposal, celebrated two masses in his private chapel. Then spent the day quietly in his apartment, listening to Christmas music.

Prime Minister Mackenzie King celebrated the day quietly at his Ottawa residence. Because of the war much of the customary Christmas observance at the capital was omitted. Throughout the Dominon churches were filled. In Quebec, thousands attended Christmas mass.

The Dionne quintuplets in Callander, Ont., had a gay Christmas, highlighted by their attempts to use ice skates presented by Dr. Allan Roy Dafoe.

United States celebrations were typified by that of President Roosevelt, who had a "family Christmas," and attended church.

MORE ABOUT—
Ten Candidates
(Continued from Page 1)

William G. Ovens, manager Campbell's Dairy Products.

Fred L. Roy, photographer.

Clarence J. Snider, gentleman.

Walter Stocker, gentleman, veteran chairman of the parks committee of the council.

Fred T. Tuggey, contractor, former alderman.

Four other nominees who did not qualify were Aldermen Glover and Juby, Mrs. (Dr.) C. M. Scott and Emmett F. Sheehy.

MORE ABOUT—
Finnish Troops
(Continued from Page 11)

Russian teritory in the Lieksa area, approximately 190 miles northeast of Viipuri.

"East of Lieksa, military operations are taking place on the other side of the frontier," said the Finnish communique which noted for the first time that Finnish troops had entered Russian territory.

(The Russian communique claimed that in the area of Suomussalmi, in the "waistline" sector, "Soviet reconnoitring units inflicted a serious defeat on the enemy and ocupied the enemy's fortified positions.)

"Japan has organized Girl Sea Scouts.

MORE ABOUT—
Paris Finds Fun
(Continued from Page 1)

uses have usually contained every nationality except French.

The main hit is an attractive, dark-eyed English girl who sings and dances "Hanging Out Our Clothes on the Seigfried Line," in both French and English.

China faces a shortage of rice.

TAMBLYN
MUST REDUCE INVENTORIES

Our financial year ends December 31st, only a few days away—and as our stocks-in-trade are much too heavy we have decided to reduce them by offering you VALUES EXTRAORDINARY in a CLEAN SWEEP SALE. Our overstock which we must reduce include many articles of merchandise indispensable in the home—all guaranteed, of course, as to QUALITY and FRESHNESS but of major importance to your budget is the fact that they are so drastically reduced in price in this CLEAN SWEEP SALE that you cannot afford to disregard them and so we recommend that you take full advantage of the Money Saving opportunities presented in this our final 1939 offering of

Bargains for the Balance of the Week

Ladies' Combs
BLUEBIRD
About 7½" long — Black — fine and coarse teeth.
Reg. 20c ..... 2 for 20c

Gentlemen's Combs
BLUEBIRD OR VELVA
Black or mahogany—all fine teeth or fine and coarse.
Reg. 25c ..... 2 for 25c

Pocket Combs
VELVA
Black or mahogany—all fine teeth or fine and coarse—with case.
Reg. 25c ..... 2 for 25c

Bobby Combs
British-made Nuroid Combs in choice of six colors.
Reg. 15c ..... 2 for 15c

Nail Scissors
Good quality steel with straight or curved blades.
Reg. 75c ..... 2 for 75c
Reg. 1.00 ..... 2 for 1.00

Nail Files
Triple cut steel—plated.
4" length, reg. 20c ..... 2 for 20c
4½" length, reg. 25c ..... 2 for 25c

Nail Files
Similar to above but larger.
5" length, reg. 30c ..... 2 for 30c
5½" length, reg. 35c ..... 2 for 35c

Tweezers
Assorted tips—knurled grips.
Reg. 25c ..... 2 for 25c
Reg. 35c ..... 2 for 35c

A.B.S. & C.
Laxative Tablets, 100 in bottle
Special 9c

BORAX
An ideal water softener
16-oz.
Reg. 15c, 2 for 15c

Children's Cough Syrup
Effective and not disturbing to digestion
Reg. 25c, 2 for 25c

These Bargains are Also Available at All
TAMBLYN DEALERS

Nail Scrubs
With Bristles on 2 Sides
Special 17c

SALOTYN
Tablets for the Relief of Pain
Bottle of 100 Reg. 39c 2 for 39c

Syrup of White Pine
AND TAR
A Soothing Cough Syrup
Reg. 18c 13c
Reg. 35c 23c

ALMOND CREAM
Soothing and whitening lotion
Reg. 24c 17c
Reg. 39c 29c

Blondex Shampoo
to brighten fair hair
Reg. 25c. Special 19c

CHIPSO
Large package
Reg. 21c 19c

EPSOM SALTS
Pure Medicinal Crystals
1 lb. Reg. 15c 2 for 15c

KIDNEY REMEDY
For Backache and Inflamed Kidneys
Reg. 50c 33c
Reg. 1.00 ..... 63c

Nerve Food
A Tonic Tablet to Build Strength
100 Tablets Reg. 39c .. 2 for 39c

Salotyn Throat Tablets
A Medicated Candy for Sore Throat
Reg. 10c 2 for 15c

Tincture Iodine
In bottle with Glass Applicator
Reg. 20c .... 2 for 20c
Reg. 35c .... 2 for 35c

Aromatic Spirit of Ammonia
A pleasant stimulant
2-oz. bottle
Reg. 25c, 2 for 25c

TAMBLYN
BRILLIANTINE
In liquid form—imparts a gloss to your hair
Reg. 25c, 2 for 25c

Cocoanut Oil Shampoo
to soften and impart a gloss to the hair
Reg. 25c, 2 for 25c

FELLOWS' SYRUP
OF HYPOPHOSPHITES
A Reliable Tonic
Large Size 1.09

KOLORBAK
To Restore Faded or Grey Hair
Special 1.14

OATMEAL
Bath and Toilet Soap
Very soothing
Special 4 for 23c

Santax Hair Tonic
To Combat Dandruff and Falling Hair
Reg. 50c 2 for 50c
While They Last

Thermometers
For Clinical Use. Warranted Accurate — ½ Minute
Reg. 1.00 .. 2 for 1.00

ATOMIZER
for medicinal use—adjustable tip
Special 79c

British Floor Wax
gives a hard polish that aids cleanliness
Reg. 39c. Special 29c

COD LIVER OIL
Pure Norwegian Oil — high vitamin strength.
16-oz. Reg. 75c 49c
40-oz. Reg. 1.45 ... 89c

FAIRY
Toilet Soap
It Floats
Special 3 for 14c

LANGDALE'S
Essence of Cinnamon for Colds
Special, 43¢, 69¢, 1.19

OINTMENTS
Zinc — Sulphur — Boracic
In Handy Tubes
Reg. 25c .. 2 for 25c

Santax Spray Syringe
A High Quality Vaginal Syringe
Reg. 1.99 ..... 99c

Toilet Soap
Boracic and Lanolin
Very Mild
Special 6 for 19c

Attachment Sets
to convert your hot water bottle into a syringe
Reg. 59c. Special 33c

British Lemon Oil
An ideal furniture polish
Reg. 25c. Special 17c

COLD CREAM
An excellent cleanser.
In large jars.
About 7½ oz. Reg. 39c, 27¢
About 15 oz. Reg. 59c, 43¢

To our good friends and customers—all the best wishes for health, prosperity and happiness are in our sincere greeting—
Happy New Year

OLD DUTCH
Cleanser—made from Seismotite
Special 2 for 17c

Santax Tissue
A Soft, White, Crepe Toilet Paper
Special ... 3 for 17c

Triple Tonic
An Excellent Blood and Nerve Builder — Aids Digestion
Reg. 89c .. 2 for 89c

BABY'S NIPPLES
Latex rubber—very strong
Reg. 10c, 2 for 10c

BRITISH WAXED PAPER
Heavily waxed to keep foods fresh
100-foot rolls.
Special 18c

COLD REMEDY
For Grippe, Colds in the Head
Reg. 25c ..... 2 for 25c
Reg. 50c .... 2 for 50c

Goldman's Hair Restorer
For Renewing Health and Color
Special 1.27

KIRK'S
Castile Soap
Very heavy lather
Special 5 for 19c

Olive Oil
Highest Quality, from France
Special
19c — 33c
63c — 99c

Seidlitz Powders
For a Fresh Effervescent Laxative
9 Sets of Powders 9c

VAPINE
Inhalant to Clear Nasal Passages
Reg. 39c .. 2 for 39c

Baby's Own Cough Syrup
Soothing and pleasant to taste
Reg. 23c 17c
Reg. 39c 29c

Bronchial Syrup
to break up congestion and bronchitis
Reg. 50c. Special 33c

CORN REMEDY
To remove stubborn Corns or Callouses
Reg. 25c .. 2 for 25c

Glycerine and Rose Water
A Softening Lotion
Reg. 25c .... 2 for 25c
Reg. 50c .... 2 for 50c

LILAC LOTION
A Cooling, Mentholated After-Shave
Reg. 25c .. 2 for 25c

P and G
Laundry Soap—the white naphtha soap
Special 3 for 14c

Senna Leaves
For a Mild Laxative Tea
Reg. 25c 4-oz. .... 2 for 25c

Vapine Nose Drops
In Dropper Bottles
Reg. 25c .. 2 for 25c

BABY'S RUBBER PANTS
Latex or rayon covered
Reg. 25c 19c

Burgess Lion Ointment
An Old Favorite from England
Reg. 45c 39c

COUGH SYRUP
For stubborn Chest Colds and Coughs
Reg. 25c .... 2 for 25c
Reg. 50c .... 2 for 50c

Wash Cloths Good Quality — **Wash Cloths** Assorted Colors

Special — 6 for 23c

Papain and Bile
Tablets for a Torpid Liver
Reg. 39c .. 2 for 39c

Vegetable Liver Pills
For Torpid Liver and Constipation
Reg. 23c .. 2 for 23c

BATH SOAP
Boracic and Cold Cream
Large Cakes
Special 3 for 23c

CAMAY
Toilet Soap
Special Price
5 for 23c

CREO PINE
A tonic for after the cold pick-up
Reg. 89c 2 for 89c

Healing Ointment
A Softening, Soothing Salve
Reg. 25c .. 2 for 25c

Linseed Meal
For Poultices and Dressings
Reg. 15c .. 2 for 15c

Parol Agar
For Chronic Constipation
Reg. 69c .... 2 for 69c
Reg. 1.29 ... 2 for 1.29

SOAP FLAKES
Tamblyn Quality—about 5 lbs. in box
Special 49c

VIROL
A Tonic Vitamin Food
Special, 39¢, 69¢, 1.09

Beef, Iron & Wine
Quick-acting stimulant tonic
Reg. 69c, 2 for 69c

Camphorated Chalk
—a popular dentifrice—very safe
Reg. 15c, 2 for 15c

CREOSOL
General Purpose Disinfectant
Reg. 25c .... 2 for 25c
Reg. 50c .... 2 for 50c

Hive Croup Syrup
To relieve the choking distress of this ailment
Reg. 25c .. 2 for 25c

Linseed and Turpentine
COUGH SYRUP
For Stubborn Coughs
Reg. 25c .. 2 for 25c

Peroxide Tooth Paste
To Whiten Teeth — 2 Flavors
Special ... 2 for 27c

Sodium Bicarbonate
5-gr. Tablets — 100 in bottle
Reg. 25c .. 2 for 25c

WIRE HAIR BRUSH
Set in Live Rubber
Special 17c

BENZO ALMOND CREAM
To soothe chapped skin
Reg. 24c 17c
Reg. 39c 29c

Calvert's Tooth Powder
from England—contains carbolic acid
Special
17c 33c 53c

DODDS PILLS
For Backache and Bladder Complaints
Special 33c

Hot Water Bottles
3 Colors—Guaranteed 1 Year
Special 33c

LYSOL
Toilet Soap
Antiseptic and Cleansing
Special 2 for 9c

Petroleum Jelly
White
An Emollient Dressing
Reg. 20c .. 2 for 20c

Soda Mint and Pepsin
For Relief from Acidity
Reg. 15c .. 2 for 15c

WITCH HAZEL
Double Distilled
Reg. 25c 17c
Reg. 50c 29c

BIS-CARB-CO
To relieve acid stomach
Reg. 49c, 2 for 49c

CARBONA
Non-inflammable fabric cleaner
Special
18c 23c 43c

Dyspepsia Remedy
Assists Nature in digesting foods
Reg. 50c .... 2 for 50c
Reg. 1.00 .. 2 for 1.00

Hydrogen Peroxide
Solution
A Necessary Antiseptic
Reg. 15c 9c
Reg. 25c 17c

Milk of Magnesia
An Antacid and Gentle Laxative
20 oz. Reg. 39c 29c
32 oz. Reg. 53c 43c

Petroleum Jelly
Yellow
For Household Uses
Reg. 15c .. 2 for 15c

Sore Throat Remedy
Quick Relief for Common Sore Throat
Reg. 25c .. 2 for 25c

WHITE PINE SYRUP
With Eucalyptus and Honey
Reg. 25c .. 2 for 25c

Blauds Compound Pills
A time-tried tonic
100 in bottle
Reg. 25c, 2 for 25c

Cascara Aromatic
An effective tonic laxative
Reg. 25c .... 2 for 25c
Reg. 45c .... 2 for 45c

Ear and Ulcer Syringe
With Soft Rubber Tip
Reg. 25c 17c
Reg. 50c 33c

Infant Rectal Syringe
In the Two Popular Sizes
Reg. 25c 17c
Reg. 50c 33c

Magnesia Tablets
Milk of Magnesia in Convenient Tablet Form
100 Tablets Reg. 39c .. 2 for 39c

PINEX
To make your own Cough Syrup
Special 37c

Spirit of Camphor
A Drying Antiseptic — Full Strength
Reg. 50c .. 2 for 50c

WITCH HAZEL
Ointment for Abrasions
Reg. 25c .. 2 for 25c

BLAUDS IRON COMPOUND
in capsules. Most effective
Reg. 98c. Special 63c

Cascara Tablets
100 in bottle—5-grain tablets
Reg. 35c, 2 for 35c

ECZEMA OINTMENT
To dry up this irritating complaint
Reg. 39c .. 2 for 39c

JAVELLE
Water—for bleaching and whitening—Large bottle
Special ... 9c

Mercurochrome
A Popular First-Aid Necessity
Special ... 2 for 23c

PINKHAMS
Vegetable Compound Liquid
Special 93c

Superlather
Shave Cream — For a Real Shave
Reg. 29c .. 2 for 29c

WHISKS
Good Quality Broom Straw
Reg. 25c .. 2 for 25c

Free Delivery Anywhere In The City

Phone 9901

G. TAMBLYN LTD.
337 George St.

ENGLISH STYLE HEALTH SALTS
Reg. 39c .. 2 for 50c

JERGENS
Assorted Oval Bath Soap
For a rich, creamy lather
Special 4 for 23c

Mustardine
A mustard ointment that does not blister
Reg. 25c .. 2 for 25c

Rum Honey and Cod Liver Oil
To break stubborn Bronchial Congestion
Reg. 49c 33c
Reg. 89c 63c

Sweet Spirit of Nitre
A Kidney and Bladder Stimulant
Reg. 50c .. 2 for 50c

WORM SYRUP
Easy to Take — Effective
Reg. 35c .. 2 for 35c

English Lilac Lotion
Fragrant — Stimulating — Antiseptic
Reg. 25c .... 2 for 25c
Reg. 39c .... 2 for 39c

Sweet Nitre Pills
A Renal Antiseptic
50 Pills in Box
Reg. 39c .. 2 for 39c

You Can Find That Lost Article Through No. 37 on Classified Page.

The Peterborough Examiner

Does Your Little Boy or Girl Want a Puppy? See No. 5 on the Classified Page.

VOL. LXXXII, No. 148 PETERBOROUGH, TUESDAY, DECEMBER 26, 1939

Christmas Mail Delivered All On Schedule

Of Peterborough's Christmas mail all that remained undelivered at the Post Office this morning was a tray of three hundred letters that were held up by the defect of incorrect address. Most of them lacked street numbers, and the staff simply hadn't time during the holiday rush to go into the detail of trying to locate the persons for whom they were posted.

Postmaster Lacheur told the Examiner today that the volume of letters and parcels seemed larger than in the lush years that reached a climax in 1929.

Cleared Out Christmas

"With the co-operation of the people of the city and immediate district in mailing their parcels and letters early we were able to handle the extremely heavy business, and clear out everything with the one p.m. delivery on Christmas Day," Mr. Lacheur said. "That assistance was a great aid, and it is deeply appreciated .We had also the advantage of a twenty-four hour service from the staff of the Customs Office that enabled us to clear parcels without delay, and our own postal staff, including our city and rural letter carriers, gave the very best of service. The result of all this help was that the post office wound up its work by noon Monday."

The city letter carriers turned out for work Sunday afternoon, sorting out heaps of mail in the order of the street numbers of their separate routes ,and finally getting through a huge job that seemed almost impossible when they started at it.

Rural mail was larger than usual this year, but the last of it was not sent out for delivery until this morning, the country carriers throughout the province having a rest on the holiday.

Mr. Lacheur said the public's preparation of parcels reflected a great deal of good taste, but a few exceptions were noticed especially in the extreme instances of goods wrapped in tissue paper arriving in Peterborough for delivery, and requiring the attention of members of the staff to wrap them in stout paper and re-address them.

Quite a number of letters arrived by air mail from Western Canada. One of them, for example, was from the Rev. Warren Turner, mailed from Regina on Saturday, and delivered to his parents, Mr. and Mrs. W. F. Turner, on Monday.

Omemee Returns 1939 Council

Omemee completed its municipal set up for 1940 without recourse to voting. The council was re-elected by acclamation: Reeve John Bent and Councillors William Burgess, Floyd Parsons, Ralph James and William Stephenson, Jr.

For the School Board William Brown and Walter Thurston are new members replacing Dr. Earle and Robert Williamson.

Cecil Jones was elected by acclamation Hydro-Commissioner for two years taking the place of Sidney Vaughan.

Mrs. John Johnson Dies In Windsor

WINDSOR, Ont., Dec. 26—(CP).—Mrs. John Johnson, 48, native of Campbellford, Ont., died here Sunday after a lengthy illness. She lived in Toronto before coming to Windsor 20 years ago.

Mrs. R. Thompson of Toronto, Mrs. A. Russell of Peterborough, and Mrs. W. Kemp of Shannonville, Ont., are sisters, and Perry McKenzie of Campbellford is a brother.

W. R. TURNER
Phone 4971 195 Simcoe St.
Heating—Plumbing
Tinsmithing
CONTRACTING, JOBBING, REPAIRING
"CRANE" PLUMBING FIXTURES
"HECLA" FURNACES
"IRON FIREMAN" STOKERS
IMPERIAL (ESSO) OIL BURNERS

$50 to $500 Household
LOANS
one year to pay
No endorsers • quick service

Size of Loan	Cash you Receive	12 Monthly Payments
$ 60	$ 51.20	$ 5
80	82.06	8
120	102.88	10
144	124.64	12
160	136.80	14
240	211.40	20
300	266.00	25

Payments include all charges. No fines or extras. Equitable rebates on prepaid loans. No credit enquiries of friends or relatives. Rates Authorized by Special Act of Dominion Parliament.
CENTRAL FINANCE CORPORATION PETERBOROUGH
Second Floor, Kresge Building
365 George Street Phone 3641
An Act of Dominion Parliament has been passed, changing the name of Central Finance Corporation to Household Finance Corporation of Canada, effective January 1, 1940. This will involve no change in management or personnel.

Waiting Up For Santa—

She thought she'd catch Santa sliding down the chimney and so she gathered her babies about her and got comfortable in a big chair beside the Christmas tree, just as thousands of other youngsters have done before her. And, like thousands, she was caught by the sandman before Santa arrived on his joyous errand. She is Sylvia Anne Peterson, aged 2 years 9 months, daughter of the Examiner's photographer. (Examiner Staff Photo.)

Main Street Topics

Jabs and Jottings as Picked Up By Examiner Reporters

THE POLICE THANKS

The Peterborough police department fared well this Christmas in the matter of gift cigars, cigarettes and chocolates and the police wish to extend their thanks to the many citizens who remembered them in their Yuletide gift-giving.

IN BAD SHAPE

Word from Nicholls Hospital is that George Alloway, who was struck and knocked down by an automobile in front of the fire hall Saturday night is in serious condition, as a result of his injuries and the development of pneumonia.

SLEEPING LATE

Reeve Gordon Scriver of Lakefield told The Examiner this morning the villagers were taking their time about getting around. Business was generally disposed to take an extra holiday, and the municipal office was closed for the day.

CHRISTMAS SERVICES.

Christmas Eve services in the Roman Catholic churches of the city and St. John's Anglican Church were largely attended. Their bells rang over the city in the quiet just before the midnight hour, the chimes of St. John's including the "Come All Ye Faithful" in its call to worship.

CAR, TRUCK COLLIDE

The radiator and fan of a car belonging to Gordon Simpson, 383 Aylmer street, were damaged Sunday evening when the machine ran into the rear of a truck driven by Henry Mann, 55 St. James' street at Driscoll Terrace and Hunter street east.

HIGHWAY IS SLIPPERY.

The highway to Apsley, all the way north from Lakefield, presents an icy hazard for the motorist since the recent cold dip. Sand has been placed at some of the corners to aid the drivers. Most of the side roads north of the city, too, are decidedly slippery at present.

HAS CLOSE CALL

Byron Crawford, Bowmanville, had a narrow escape from injury Sunday when his car went into the ditch off the Fife's Bay Road after clicking with a passing automobile. Crawford had just left the Lindsay highway when the accident happened. His car struck a tree by the side of the road and then went into the ditch, damaging two fenders and tearing a tire. The driver was unhurt.

GIVEN PRESENTATION

Walter Dark, conductor of Peterborough Brass Band was on Sunday morning presented with a cabinet radio by members of the organization. Frank Smith, secretary, made the presentation on behalf of the twenty-five members of the band and spoke in appreciative terms of Mr. Dark's efforts since the band was organized little more than a year ago. In accepting the gift, Mr. Dark referred to the loyalty and co-operation he had received from each individual, and looked forward to a year of further success and progress.

CHRISTMAS IN CELLS

Nine homeless wanderers, one of whom gave a city address, applied at the police station for lodging Christmas Eve and saw the dawn of Christmas morning from the far-from-homelike surroundings of the police court cells. They had no other place to go on Christmas Eve.

A CHRISTMAS STAR

A large glittering star of silver and red lights is mounted on a high framework on top of Claude Rogers' home on McFarlane avenue and is one of the most unusual and effective Christmas decorations in the city. It is clearly visible from the west end of the city and McFarlane avenue is near the eastern boundary.

COUNCIL MEETING

The notice of T. J. Carley's motion for an injunction against the city's Hillrust Wine Company by-law is one of the subjects to be discussed by the council at a special meeting tonight. Another is the "ear-marking" of money for the purchase of a new pumper for the fire department.

VICTIMS HAD GONE

Two men walking across Water street at the intersection of Park Hill Road Saturday afternoon were struck by an automobile and one of them was reported hurt. However both victims had disappeared when Acting Chief Constable J. F. Reid appeared on the scene to investigate the accident, and the officer was unable to learn their identity.

ONE LUCKY MAN

There is one lucky man in town. He is the individual who left his unlocked car parked for some hours on a local street, thinking it had been towed away to a service station. Inside were a number of Christmas parcels and three valuable pump guns, but in spite of the fact that these articles were at the mercy of sneak thieves for hours none of the contents had been interfered with when Police Constable McGillen had the car removed.

CUT THE TREE—CUT THE PRICE

A Christmas tree merchant got the worst of a deal with a west end housewife last week. He offered a tree for 40 cents which when placed in the living room was too high. The merchant immediately sawed three feet off the bottom of the tree and it fitted perfectly. "How much for the tree now," asked the prospective buyer. "Forty cents, of course," replied the salesman. Why, you cut the tree why not the price was the lady's comeback. The man explained that the part he had lopped off was of no further use to him and the tree was still worth forty cents, but his customer was adamant and there was no sale, so the angry salesman had to cart the tree and the three foot trimming away to some one else.

DIES SUDDENLY.

Homeward bound after a pleasant Christmas visit with relatives of his wife at Havelock, Russell Douglas Post, 38, Rochester, N.Y., died suddenly at Jordan last night. While in the act of removing a flat tire from his car on the Queen Elizabeth Way, Post apparently collapsed from exertion.

BEN WILSON ILL.

Ben Wilson of Toronto, founder and superintendent of the Benny Wilson Mission on Parliament Street, is critically ill in the East Toronto General Hospital. A note from Mrs. Wilson contained the information that his operation was one of the first of its kind known to doctors. She asked for the prayers of friends.

PASSENGER SHAKEN UP

Clair Conroy, 14, was shaken up Saturday evening when a car driven by James Conroy, 498 Sherbrooke street, met in collision with another vehicle driven by James Wheeler, 207 Simcoe street. Conroy, according to the police report, was driving east on Simcoe street, west of George street, when a car pulled out from the south qurb. Conroy swerved to miss hitting this vehicle and his car and that of Wheeler, who was driving west, came into collision. Both vehicles were damaged.

CARS BADLY DAMAGED

Considerable damage was done to two automobiles which collided at the intersection of Hunter and Downie streets Christmas morning. Jack Crerar, 297 Pearl avenue, was driving a car owned by his father, R. L. Crerar, same address, north on Downie street and at the intersection of Hunter street met in collision with a car being driven east on Hunter street, by Neil McKenzie, Mather Arms Hotel, Fort Erie, Ont. The damage to Crerar's car is estimated at $110, and the other vehicle also suffered from the impact.

Mistletoe Bough Has Lost Its Sanction To Romance

The obsolescence of the permissive sprig of mistletoe was a mid-Victorian musing along main street this morning inspired by a girl's report of a grand Christmas presumably somewhere in the townships west of the city. Of course, it was an idle thought, but main street was so idle and almost deserted that you might have heard the ticking of the market clock. The city offices were closed, stores were dark, and in several banks the only sign of action was suggested by the fact that someone had changed the calendar date to December 26.

Pictures of old English manor homes arrayed for Christmas left the impression that down at Dingley Dell some persons discreetly remembered the appending of a branch of mistletoe from the candled chandelier in the big hall. It may have been the squire's daughter herself who hung it with pleasant expectations in that day when reticence laid a kindly hand on manners, and romance hadn't sunk to the common level indicated by the generality of necking in motor cars along the main street curb. But, other times and other mores; the mistletoe and its symbolism have been discarded with the Victorian graces, except probably as decorative sprigs of greenery to be stuck here and there in the Christmas scene, but never even thought of as a pendant to the electric hall light in this day of vestigial home life.

Romance goes its modern way in changing custom without benefit of mistletoe.

Fresh Air And Hard Work Secret Of Long Life Robert Graham Says

(By RALPH ALLEN).

Grizzled, wiry Robert Graham, entered his 100th year Monday with the same articulate enthusiasm for life he expressed on Christmas Day, 1840, when he entered his first aboard a pitching windjammer halfway between Ireland and Canada.

"How do I feel?" he roared with unfeigned gusto at the Argyle street house where he lives with his 77-year-old wife and two of their eleven children.

"How do I feel? I feel swell. Just had a big hooker of gin. Why shouldn't I feel good."

The dark-eyed, erect old man who did hard physical labor in a lumber yard until his retirement at 83, makes few concessions to the years, and makes those groudgingly. He still reads his morning paper without the help of spectacles, still runs a lean and steady hand through a bushy crop of grey hair, still eats anything that's put in front of him with the teeth nature provided. He's a little hard of hearing, but he has the sharp mentality of a man of 60. He stokes the furnace and empties the ashes, often rising at 4 or 5 a.m. to throw on another supply of coal.

Stopped Smoking.

He's never turned down a drink that he felt like taking. Until five months ago he smoked a ten-cent package of tobacco a day and chewed a copious amount of "blackstrap" tobacco.

"I'd have been smoking yet, too," he snorted, "except I ran out of money and tobacco at the same time one day. I asked the cigar-store man down the street to let me have a package of makin's on time. He gave it to me all right, but just as I was walking out the door, he said, "You know, if I couldn't pay for my tobacco on the line I'd quit smoking.' So I threw the tobacco in his face and said, 'By gosh, brother, you're right' I haven't had a smoke since."

There's only one secret of long life in his book.

Believes in Fresh Air.

"Fresh air and hard work. I worked in the lumber business up Peterborough and Madoc way for more than forty years," the old man cruckled. "In those logging camps a man had the outdoors in his lungs from dawn to dark, and he could sleep till the bedbugs ate him alive. If I've had a health rule outside of that it's been to drink a glass of cold water first thing every morning."

At Mr. Graham's birhtday-Christmas party all but one of his six living sons and four daughters and most of his sixteen grandchildren joined in the felicitations.

Mr. Graham told the kids their generation was a far better one than his.

"Look at that little girl there"—he waved toward a granddaughter not yet in her teens. "She knows more already than Charles there knew when he was eighteen," pointing an accusing finger at son Charles H. Graham, an aldermanic candidate in Ward 5. "Kids nowadays are smarter and the reason they're smarter is because they're cuter. I try to keep up to them, but it's quite a chore."

Laurier Jumped Wages

Sir Wilfrid Laurier was Canada's greatest statesman, Mr. Graham is positive. "Two weeks after he was first elected logging wages jumped from 80 cents a day to $1.67 a day," he explains in case ther's any disposition to argue.

Hon. George Howard Ferguson heads his all-time list of Ontario Premiers. "Look what he did with old age pensions and returned men," he challenged.

"Now that Hepburn! He's doing one of two things every hour of the day—getting into trouble or getting out of it. See that little cat there and that little dog? If they started a fight this minute, Hepburn'd be down to straighten it out just as sure as I'm sitting here.

The Rambling REPORTERS

CAR IS STOLEN.

When Frank B. Kennedy of the Beacon-Herald of Stratford started out to spend Christmas with his parents, Mr. and Mrs. A. R. Kennedy of Peterborough, he had a car. When he arrived in this city he had not, because his car was stolen when he stopped for a short time in Toronto on the way through. He completed the trip by train.

Mr. Kennedy is a reporter and press photographer, and in his car were his camera, his grip, and several Christmas gifts. Police in Toronto were notified and an officer came to secure particulars, and as he did so offered the information that this was the fifteenth car reported stolen that day—Saturday.

744 Calls Placed Christmas Day

The cheerful 'Merry Christmas' greetings of 744 citizens sped over wire trails to all parts of the continent during the week-end. The number of long distance telephone greetings which were originated here during Yuletide topped previous marks, according to traffic tabuations by the Bell Telephone Company.

The total of 744 calls filed on Christmas Day for out-of-town points was 244 calls higher than the December daily average of 500 and an increase of 33 calls over Christmas Day a year ago when 711 connections were made. The peak hour was between 12 to 1, when out-of-town calls numbered 79.

The longest journey travelled by greetings from here was over a voice highway established between Peterborough and Santa Monica, California. Another connection involving widely-separated places was between Peterborough and Palm Beach, Florida. Other calls were placed to Calgary, Alberta and Columbia, Indiana.

Car In Collision With Bancroft Bus

Mrs. Annie Farthing, Bancroft, wife of the driver received a cut lip and two other passengers were shaken up when the Bancroft-Peterborough bus, bound for Peterborough, met in collision Christmas morning with a north bound Michigan car, four miles north of Apsley. The American automobile was driven by Rev. T. E. Serson who was unhurt as was Arnott Farthing, the driver of the bus.

The two vehicles met almost head-on on the top of a knoll at a narrow point in the road which was icy at the scene of the accident. Neither the bus nor the car was badly damaged by the impact.

EXETER, England—(CP).—Three soldiers walking back to their quarters at night on the Great Western Railway line were struck from behind by a locomotive and instantly killed.

Ten Prisoners In The County Jail Are Given Full Course Christmas Dinner With Turkey

Affairs at the county jail resumed their quiet and restricted pace this morning after a pleasant splurge on Christmas Day.

The ten prisoners, overtaken in the prison cells by the holiday sat down to a dinner that lacked none of the trditional embellishment serected around a well cooked turkey and winding up with plum pudding. In fact the group under Governor T. J. Johnston's supervision had everything from soup to nuts, and this morning a detail of them was back at work making snow fence in a county shed at the rear of the big stone building.

Probably the meal was charged to the county, most of it at any rate, with its pudding a gift from Sheriff John A. Harstone, and nuts and candies from the Salvation Army.

This morning's chore was going along in an amiable atmosphere of the afterglow of yesterday's grand dinner. Ted Chalmers, county engineer, bought 130,000 pine laths that is being steadily converted into snow fence, and a lot of the product is sold to townships. One of the men tending the machine this morning was holding forth on the general subject of the British navy, with particulars about some of the units with which he apparently had some service connection.

A box stove was throwing off a considerable heat, and altogether it seemed to be quite a pleasant spot, even if it was an industrial annex to the jail.

Two Minor Accidents

Although the Christmas week-end traffic was fairly heavy, and the road conditions were not of the best in some places Traffic Officers McClure and Broughton report an almost complete lack of accidents.

Officer Broughton had one minor mishap on his beat when a car slipped off the road but was undamaged and that was the only accident on provincial highways in this section.

Both officers patrolled their beats systematically over the week-end and kept a close check on drivers.

Drops Out Of Field

Alderman James Juby, who is not seeking re-election to the City Council. Alderman Juby has suffered ill-health during his last term and feels that he is not able to carry on the duties placed on an alderman and also look after his business.

Daniel McMillen Dies 91st Year

Daniel McMillen died Christmas Day at the House of Providence here in his 91st year.

Son of the late Samuel McMillen and the former Jane Slaven, both of Irish descent, he was born in Dummer township and had lived in Peterborough district during his entire lifetime.

Mr. McMillen was a farmer in his earlier working life, but followed the stonemason's craft for several years until his retirement. A man of remarkable vigor he was endowed with all his faculties right up to the end, and as recently as last week he was out and about. Walking was one of his favorite pastimes.

A devout Catholic, Mr. McMillen attended Immaculate Conception Church and was a member of the Holy Name Society. Before going to the House of Providence less than a month ago, he lived at 128 James Street. He was twice married, his second wife surviving. Other surviving relatives include nephews: J. Nelson, Peterborough and Thomas McMillen, Hastings.

The funeral is to be held from Lane and Eano's parlors on Wednesday to the Church of Immaculate Conception for celebration of Requiem Mass at nine oclock a.m. Interment at St. Peter's Cemetery.

Two Drunks Appear Before Magistrate

Two individuals who had been celebrating Christmas not wisely but too well faced intoxication charges before Magistrate E. A. Gee in police court this morning.

One of them was a Curve Lake Indian who had been picked up by the police Saturday. He was not ready to plead this morning he told the magistrate.

"Do you want to wait until next year to plead?" asked the Magistrate, adding that next week would be next year.

"I think it would be better if you were tethered to the reservation for about six months," he remarked to the accused before adjourning his case until Tuesday of next week.

The other occupant of the dock was a transient who told the court that he had been sailing on the great lakes and had been on his way home from Toronto to Cornwall. He'd get out of town immediately if allowed to go, he said, after pleading to the charge.

This is not the direct route from Toronto to Cornwall," Magistrate Gee reminded him.

The accused said that he had come to Peterborough with friends.

"They did not take very good care of you," said the magistrate.

"They were in as bad a shape as I was," replied the transient.

Magistrate Gee imposed a fine of $10 and costs, with the alternative seven days in jail to date from Saturday last. "You'll be out in time to get to Cornwall for the New Year," he told the accused.

They report that the motorists must have heeded the warnings in regard to mixing gasoline and alcohol for they came across no cases of drunken driving.

Miners of Bolivia cannot produce enough tin ore to supply the present demand.

Fractured Hip In Fall On Cellar Steps

Suffering a fractured right hip when he well down cellar steps at his Charlotte street residence, Hugh R. Murray 73, retired merchant, lay helpless and alone for ten hours before being discovered by neighbours over the week-end.

To-day the physician who is attending him at Nicholls hospital told The Examiner, "Mr. Murray's condition has improved. He stood the ordeal remarkably for a man of his age."

Mr. Murray, who has lived alone at 518 Charlotte street since the death of his wife two years ago, was about to descend the cellar steps to check his furnace at ten o'clock Saturday night, when he slipped and fell.

Next morning shortly after eight o'clock, neighbours noticed lights on at his home and decided to investigate.

Mrs. Bert McLeod, next door neighbour and William R. Parker tried the front door and heard a slight moan. Going around to the rear of the house, they were directed by the injured man to get a ladder and climb in through an upper window. "I'm in the cellar and can't move," Mr. Murray shouted in a firm voice.

Mrs. McLeod said, "He was really bright when we reached him, and he told us that several times through the night he had tried to reach the bottom of the steps to drag himself to the upper floor. But he could not move because of the intense pain. He was cold and his only complaint was that it had been a very long night," she said.

Two Pedestrians Are Injured

Two pedestrians were injured in two different traffic accidents on city streets on Saturday night.

Crossing Aylmer street in front of the Fire Hall, George Alloway, 294 Stewart street, 64 years old, was struck and knocked down by an automobile driven by Norma White, 584 Charlotte street. The accident happened shortly after 8 o'clock. The injured man was taken into the Fire Hall and then by ambulance to Nicholls Hospital, where he was found to be suffering from crushed ribs and shock.

Morris O'Leary, Indian River, was the second victim. He was walking across Charlotte street in front of the public rest room when an automobile being driven east along Charlotte street by John A. Woodburn, 15 Hickory street, Ottawa, struck him and hurled him to the pavement. O'Leary was taken to the police station, and later to the office of Dr. Bob Young, where medical examination revealed no broken bones but showed that O'Leary was bruised along the right side from the shoulder down.

EXPENSIVE CANDY BAR

LONDON—(CP).—For stealing a candy bar valued at four cents, George Russell, 47, was sentenced to six months' imprisonment here.

WINTERIZE YOUR CAR NOW!
• Oil & Lubrication • Batteries
• Anti-freeze • Tires
• Tune-up • Heaters, etc.
J. J. DUFFUS CO.
Tel. 5757 24 Hour Service

ELECTRIC REPAIR SERVICE
RADIOS RANGES WASHERS REFRIGERATORS
any make
JOHNSTON'S
GEO. at McDONNEL
Phone 4697 Open Evenings

Going To the Collegiate At Home?
Don't Forget to Send Her a Corsage
We make up lovely ones, and deliver them just before the dance. Be thoughtful boys, send your girl a corsage for the "At Home."
50c-75c-1.00
Sorenson
Florist Phone 4462
Order Early for New Year's Dances

SIMPSON AVENUE GRADS DEFEAT ALL-STAR SQUAD BY 61 TO 43

Arsenal Holds Its Record With 3-0 Win

LONDON, Dec. 26—(CP Cable)—Only unbeaten team in the United Kingdom, Arsenal retained its record with a 3-0 victory over Clapton Orient in a Christmas Day match at London. The Gunners, leaders of the South "A" Group for London and district clubs, now has a seven-point lead over Norwich City and Crystal Palace, tied in second position.

Norwich and Crystal Palace, playing away from home, suffered losses, Norwich bowing 4-1 to West Ham and Crystal Palace losing 5-1 at Watford.

Bournemouth and Reading retained leading positions in South "B" group. Bournemouth defeated Brighton 3-1 at Brighton and Reading, performing at home, downed Aldershot 7-2. Swindon Town took advantage of an open date by Plymouth Argyle to break a two-team leadership tie in the Southwestern group. Swindon edged out a 4-3 decision over Bristol Rovers.

Two games were played in the Northeastern League, but did not affect leadership. Halifax lost 3-2 to Bradford and York City defeated Hartelpools United 2-1.

Glasgow Rangers won the Glasgow soccer cup final with a 3-1 victory over Queen's Park at Glasgow yesterday. Celtic held the title last year, defeating Queen's Park 3-0.

South "A".

Arsenal 3, Clapton 0.
Millwall 5, Tottenham 1.
Southend 0, Charlton 2.
Watford 5, Crystal Palace 1.
West Ham 4, Norwich 1.

South "B".

Brentford 4, Portsmouth 0.
Brighton 1, Bournemouth 3.
Fulham 3, Queen's Park 8.
Reading 7, Aldershot 2.
Southampton 5, Chelsea 3.

Southwest.

Bristol R. 3, Swindon 4.
Newport 1, Bristol C. 1.

Northeast.

Halifax 2, Bradford 3.
Hartlepools U 1, York C 2.

Exhibition Matches.

Accrington S. 2, Preston N.E. 3.
Bath 1, Cardiff 3.
Blackburn 5, Doncaster 0.
Blackpool 3, Preston 2.
Bolton 3, Stoke 0.
Bradford 1, Huddersfield 4.
Burnley 2, Barnsley 3.
Bury 4, Leeds U 1.
Carlisle 1, Queen of South 3.
Chester 1, Birmingham 1.
Crewe A. 3, Rochdale 2.
Darlington 1, Middlesbrough 5.
Everton 3, Liverpool 2.
Grimsby 1, Hull 5.
Luton 4, Chelsea 2.
Manchester C. 1, Manchester U 2.
Mansfield 2, Lincoln 2.
Newcastle 1, Gateshead 1.
Notts County 1, Coventry 1.
Port Vale 1, Northampton 1.
Sheffield U 2, Sheffield W 1.
Southport 2, New Brighton 0.
Stockport 5, Oldham 1.
Chesterfield 1, Rotherham 1.

Glasgow Cup Final.

Rangers 3, Queen's Park 1.

Irish League.

Ards 5, Coleraine 0.
Derry City 5, Bangor 2.
Cliftonville 1, Linfield 6.
Glentoran 6, Glenavon 1.
Ballymena 8, Newry Town 2.
Celtic 4, Distillery 0.
Portadown 4, Larne 2.

English Rugby League.

Lancashire Section.

Barrow 26, Broughton 7.
Oldham 7, Swinton 8.
Rochdale 7, Liverpool 12.
Warrington 14, Leigh 13.
Widnes 6, St. Helens 6.
Wigan 12, Salford 5.

Yorkshire Section

Bradford 38, Bramley 2.
Dewsbury 12, Batley 6.
Featherstone 16, Castleford 13.
Huddersfield 8, Halifax 20.
Hull 11, Hull K.R. 10.
Leeds 5, Wakefield 18.
York 8, Hunslet 26.

Armstrong Fights Jan. 4

ST. LOUIS, Dec. 26—(AP)—Henry Armstrong will defend his world's welterweight title in a 15-round championship bout with Joe Ghnouly here January 4, Promoter Tom Packs has announced.

Next Louis Foe

All the way from Chile to fight Joe Louis is the rather forboding outlook facing Arturo Godoy, ABOVE, the South American fighter who was rated a third or fourth grade mitt-slinger the last time he fought in North America, before returning home to enjoy his ring earnings, only to be recalled after a couple of years of retirement by Promoter Mike Jacobs to face Joe Louis, the opponent-less champion, in February.

SPORTS—DAY BY DAY

. . Digging Up the Local Dirt With the Odd Chuckle or Two

By CEC. PERDUE

And now that that's over, we can get settled down—after we settle up—forget Christmas and think of hockey. First, we must inject a pessimistic note into the old pillar. It sounds like the Ontario Government plans at its January session to restore the old amusement tax. This method of raising dough was used in the last war and was good for $2,000,000 a year. Since the liquor sales have fallen off—and maybe sports-minded gents could do something about that!—the Government is on the prowl to plaster some sort of tax on the public to raise coin needed in war time. Nor can one kick too much. But we trust they nick the big sports (such as pro hockey, senior football, etc.) and don't cut too deeply into the little amateur games. Goodness knows, it's tough enough now to make ends meet in many minor sports, without the games being taxed.

* * * * * *

This war tax is liable to hit all sports, recreational exhibitions and amusements—including theatres. In some cases, the clubs will absorb the loss, for instance charging fans 47c instead of half a slug; but in other cases, the customers will be called upon to dig a bit deeper in the jeans ere grumbling their way through the turnstile. We were young and tender during the last war, so can't recall how much of a hardship this amusement tax turned out to be. If any. But it will give sports bodies something to think about and right during the present puck season, too. Oh, how we hate you, Hitler!

* * * * * *

Grid Chatter Again

It is reported that Montreal Royals and Toronto Argos of the Big Four are both in the market for 1940 football coaches. Ted Reeve quit his piloting job with the Royals at the end of the past season, and 'tis said Lew Hayman won't back as Argos' coach. One mediocre season, after leading his club to the Dominion title in 1938, seems to have soured the powers that be on the Argo club. Anyway, it's possible that Ted Reeve will coach Argos, while some say a Hamilton man may head the Royals. It won't be long now till there is another hue and cry for a Big Six, with a couple of the senior O.R.F.U. teams—including Peterborough—cut off, if possible. It's an annual outburst.

* * * * * *

Just before the O.H.A. season opens here, we'd like to remind hockey officials that fans like to see games started on time. When a tilt is listed for 8.30 p.m., that doesn't mean 8.50 or so. A few late starts and the cash customers lose faith in these ads and pin the blame right on the squad—even if bad roads, a late referee, or some such, is the real cause of the delay! It causes hard feelings (and no one likes to stand around on a chilly night in the rink for more than half an hour waiting for the game to commence). It might even result in less revenue at the gate. So it's up to clubs—regardless of the conditions—to see that home games start on time. And they should be sure to leave early enough to start the tussle on time in other towns, too. No foolin', paid fans like and deserve punctuality.

* * * * * *

Hockey Season Opens

O.H.A. intermediate "A" season will open here Friday e'en at eight in the Brock St. arena, Belleville Redmen tangling with the Petes. The boys of Bella Villa have been playing for the past month or so in the Van Horne Cup series—being in loop semi-finals now—and should be in good shape. They're trying hard to get permission to use Hastie and Gow from down Kingston way and, if they put the snatch on this pair, the Thomas team will be plenty potent. Otherwise, they'll have a fair squad but one which will have to hustle like all getout to cop a nod o'er the locals. Or so we think. The Buckland bunch have been drilling for at least a month on Oshawa ice and look pretty fair to this corner. But we'll see Friday night.

* * * * * *

It would be funnier than somewhat if puck managers followed Conny Smythe's stunt and advertised their own teams in the other fellow's town. In paid advertisements, at that! For instance, Pilot Ed Thomas of the Bella Villa band would come up to Peter's borough the morn of a game—like this Friday when Belleville plays the Petes here—and dash over to The Examiner. "I want to run a big ad on tonight's game," he'd say, regardless of the expense. After all, it cost Conny of Toronto $63 to run an ad in the Boston sheet. Naturally, we folks in this office would gladly oblige Mister Eddie Thomas, asking no never-mind why he pays for a Petes' ad.

* * * * * *

Petes Wouldn't Be Mad

"Put something like this in," he might dictate, "but change it around to make decent grammar: You hockey fans of Peterborough should come out tonight and see a real puck squad in action, one that is a crowd-pleaser every minute of every game, whether at home or on the road. Our boys don't stall when they get a goal ahead like certain other teams right around this section of the country, but they give the customers a real run for their money." Then, he'd tell us to run a thumb-nail sketch, at so much a thumb—no, we mean at so much an inch—on each of the Belleville players, and etc. and etc. With him footing the bill. And do ya think Coach Frank Buckland and Manager Bill Jackson—or the rest of the local ossifers—would be mad at such an ad, with the rink packed to the roof? If ya do, you're screwier than a barrel of pretzels, mes amis!

* * * * * *

Comes a letter from Walter Dinesen, who is in Kirkland Lake now. He is playing hockey in a six-team Industrial League on Sunday afternoons before 600 to 700 fans. It is much like the old local Blood and Thunder Loop, says Walter—who used to be secretary and player in that circuit. But the hockey is a bit better up north, if just as rough. Dinesen thinks the Lakeshore squad—which trimmed Baltimore 10-2 early in season—is Allan Cup timber. Hockey has been played up around Kirkland Lake since the first of November. Walter wishes us to extend a Merry Christmas and Happy New Year for him to his friends here.

* * * * * *

Observation Platform: Simpson Ave. Grads trimmed a local all-star cage squad 61-43 here Sat'day eve, and did it handily....If the cold weather holds out, there might be curling tomorrow night at the Charlotte St. rink....Ice at the Brock St. rink is coming along oke, too....Tomorrow (Tuesday) eve from six to seven, the Colts hold an open practice at the Brock; all junior prospects are invited to try out....A big gang of gals and guys—many in Xmas regalia—skated on the canal over the week-end....Church Puck Loop meets tonight at seven in the "Y" to close entries; every team should have forms and money on hand, and delegates....Juvenile Grads have a two-hour workout starting at six tomorrow night at the Sacred Heart rink; puck prospects should bring birth certificates....Beaver bantams of the Southend Loop have an open workout at six Friday evening at the Sacred Heart rink....Boys under 14 by Jan. 1st are invited to try out with these Beavers; Louis Giardino (phone 6707) is manager....Advance ticket sale for the "Snow Bowl"—a grid game at Chatham on New Year's—is good, and they look for quite a crowd of fans....Lindsay juniors open their O.H.A. schedule in Lakefield this Friday p.m., as Oshawa journeys to Cobourg....POME: It's the day after Christmas, and that is a blessing—today it's cold turkey hash, and warmed-over dressing!

Wins Wool Blanket

CAMPBELLFORD, Dec. 26.—(ENS).—Prize winners of the draw held to raise funds for the Midget and Bantam hockey teams were announced at Davidson's Arena on Saturday evening. Mayor-elect F. F. Long drew the tickets and announced that Charles Montgomery had won the first prize, a pure wool blanket; W. H. Ashton was awarded the walnut end table as second prize and third prize a table lamp went to Herb Leonard. The proceeds will be used to buy equipment and promote hockey among the Public and Separate school boys this winter.

Remember When—

The smallest gathering of hockey fans in Boston in a decade watched Toronto Maple Leafs play a 2-2 draw with the Bruins six years ago today. Less than 3,000 Bruin supporters turned out for the Boxing Day contest.

PRO PUCK PERSONALITIES

ART CHAPMAN
N.Y. Americans

By Central Press Canadian

One of the many misfortunes suffered by Red Dutton's New York Americans in the N.H.L. this season was the loss of Art Chapman, after only five games had been played. Appendix trouble was the cause and Arthur is currently recuperating. This fine play-making centre, one of the reasons for the effective scoring of Sweeney Schriner in his days with the Amerks, and Lorne Carr over the past few seasons, was born in Winnipeg 33 years ago and is now one of the National league's 10-year men. He made his bow with Boston Bruins in 1930-31 and joined Americans during the 1934-35 season. Played his first hockey in Winnipeg, later moving to Port Arthur, where he was a member of the Allan Cup championship team of 1926. First pro teams were Providence and Springfield in the old Canadian-American league before he moved up to the Bruins. His best season for goals was 1931-32, when he got 11, and for both points and assists, his first season with the Amerks, when he was credited with 34 assists, to which he added nine goals for a point total of 43. Life-time totals are 58 goals, 170 assists, 138 minutes in penalties. Captain of the team and Dutton's chief lieutenant.

Art Chapman

Charley Refuses To Quit Game It's In Blood

Writing in the New York World Telegram, Jim Burchard says:

For a guy with pure nerve we'll take Charlie Conacher, big defenseman of the New York Americans.

Every time Conacher steps on the ice he's rubbing elbows with the Grim Reaper. He has only one kidney, and he fully realizes that a severe injury to the other will mean his finish. Doctors have told him to hang up his skates, and his friends have added their plea. But big Charlie continues to trade body checks with the toughest lads in the league, and he doesn't even bother to wear a special pad over his other remaining kidney.

Right away a lot of cash-minded enthusiasts figure Charlie is broke and is risking his health to bolster his bank account. But this isn't the truth. Conacher is in here pitching because he loves hockey.

"Maybe I'm a bit of a fatalist," he explains, "but this games is in my blood, and I'd just as soon be out of all competition if I can't play it. Anyway, I figure the law of averages ought to be on my side by this time. I've had so many injuries, year after year, that perhaps I'm finally in the clear."

The well wishers who tell him he's taking too many chances to remain in hockey don't make much of an impression on Charlie.

"No doubt they mean well," he grins, "but it was funny that nobody asked me to quit when I was the leading goal scorer of the league."

Conacher is 30 years old and has been in the pro business eleven years. Ironically, he lost his kidney as the result of an injury in the amateurs. At the start of the 1927-28 campaign, as a member of the junior Toronto Marlboros, he was tripped by a defenseman and slid into a goal post with a terrific impact.

"I was able to finish that season," he recalls. "I joined the Maple Leafs for the last twelve games. But my injured kidney was swollen four times its natural size. I knew something was seriously wrong one day when I was playing golf with Billy Burch, and I went in to see Dr. Rush.

"He examined me and turned white as a sheet. In nothing flat I was in a hospital. I refused to stay, but a week later they really collared me and I went under the ether. So now I'm minus one kidney. Well, it's my risk, and I still feel like playing hockey. So long as Red Dutton likes my work everything is swell."

Charlie isn't the first hockey player to brave the stick-handling wars with one kidney. Shorty Green, one of the original Amerks back in '25, had the same experience. In fact, Shorty was given the late rites, but he pulled through and came back for more punishment. To-day he's running a gents' furnishing shop in Sudbury, Ontario.

Weekend Stars

(Vanadian Press.)

Porky Dumart, Boston, scored three goals last night as Bruins defeated Chicago Black Hawks 6-3, and one Sunday as Boston won 3-2 over New York Americans.

Bryan Hextall, Rangers, picked up three goals in two nights, scoring twice in a 7-1 victory over Chicago Sunday night and once as Rangers defeated Toronto Maple Leafs 4-1 last night.

Syd Howe, Detroit, bagged all three goals in a 3-1 victory for Red Wings last night over Montreal Canadiens.

HANSARD CHIEF RETIRES

LONDON—(CP).—Thomas Parr at 64 is giving up the post of editor of Hansard, the parliamentary record. He joined Hansard 40 years ago, and became editor in 1927.

Blake's Record Greatest Feat Of Athletic Year

By JACK CALDER
(Canadian Press Staff Writer.)

TORONTO, Dec. 26.—(CP)—Hector (Toe) Blake, the hockey speedball, was right up at the head of the clas stoday with Melvin (Fritz) Hanson, the swift footballer.

Sports writers on daily newspapers across Canada, who named Winnipeg's Hanson the No. 1 performer in Canadian sports this year, voted that Blake had performed the greatest individual achievement of 1939 by winning the National League scoring championship with the sixth-place Montreal Canadiens.

Scarcely a prominent athlete in the country was missed in the voting, but Blake was named on twice as many ballots as anyone else. He topped the scoring records almost throughout the 1938-39 schedule, though the Canadiens ran last until near the finish.

Hockey players ran first and second in the poll. The second greatest individual achievement, the writers declared, was Billy Taylor's feat in jumping from Oshawa's Dominion junior hockey champions to Toronto Maple Leafs of the National League at the age of 20. Taylor already has shown that he will stick.

Black In Third Place

Ken Black of Vancouver drew third place with winning the Canadian amateur golf championship at Montreal over a strong international field.

Hanson got two votes, one for his all-around work all season and another for his running against Ottawa in the National final.

Among others mentioned were:

Mary Rose Thacker of Winnipeg, for winning the Canadian and North American figure skating titles at the age of 16.

Marjorie Delaney of Quebec, for taking the women's Dominion badminton championship.

Koe Krol of the University of Western Ontario football team, for a five-minute stretch of running, passing and kicking against McGill that provided a highlight of the fall.

Any Bieber of the Winnipeg football champions, for running back to salvage a fumble by Hanson against Ottawa that might have made Hanson the goat of the game.

Syl Apps of Toronto Maple Leafs, for play that started a controversy over whether he is the greatest hockey player of all time.

Billy Marquart, Winnipeg lightweight, fors pringing into prominence in United States boxing circles.

K. of C. Bowling

Monday

In their last league games until after the New Year the St. James' Y.P.S. league turned in the following results:

M. Gregson	804	760	911—2475
J. Meeks	586	679	716—1981
A. Fife	614	530	694—1838
V. Freeman	856	1005	981—2842
N. May	815	802	771—2388
G. Langton	737	761	610—2108
Z. Harvie	733	985	915—2633
D. Freeman ..	639	740	729—2108

Standing tod ate in the second section is as follows:

Team	Points
Z. Harvie	22
N. May	22
G. Langton	16
M. Gregson	14
V. Freeman	12
D. Freeman	6
H. Fife	2
J. Meeks	2

Miss Zaida Harvie with 615 (252) had high three for the ladies, while Stan James with a good 709 (242, 274) had men's high three. Other men to top the 600 mark were: Lew Evans 660 (242, 213, 205), Stan Leggitt 655 (229, 238) and Charles McDermott 610 (244, 202). Chickens donated by the alleys for blind scores were won by Norma May 168 and John Hickey 164.

Tuesday

Twelve teams from the Dominion Woollens League turned in the following results for this week:

J. Heffernan ..	761	646	758—2165
V. Lazure	760	745	637—2142
P. Hillier	739	822	806—2367
A. Lester	700	834	750—2284
A. Wedlock	602	633	600—1835
E. Jenkinson ..	562	625	602—1789
G. Pryde	598	503	658—1759
A. Armstrong ..	528	568	573—1669
G. Gurnett	525	662	692—1897
Tom Williams ..	580	745	916—2241
E. Deyell	724	857	636—2217
M. Doris	839	910	773—2522

Chickens which were donated by the alleys were won by three young ladies: Marg Hefferman, blind score of 159, Lil Bathgate, blind score of 161; Lil Trollope, blind score 173.

Vince McDonald with 618 (223, 203) and Mike Doris with 633 (294) were the only bowlers to top 600.

Standing of this league at cessation of bowling for Christmas holidays:

Team	Points
T. Williams	66
M. Doris	48
E. Deyell	48
E. Jenkinson	46
G. Prdye	45
A. Lester	42
V. Lazure	41
A. Wedlock	38
P. Hillier	36
G. Gurnett	34
J. Heffernan	30
A. Armstrong	6

Back To a Hat

KANSAS CITY, Dec. 26.—(AP)—Edward Cassidy, 23, finally saw his father wear a hat. Cassidy, a policeman, had his picture taken with a hat on 27 years ago. Displeased, he turned to caps. His children revolted. They gave him a hat for Christmas and delegated Edward to put it on his father's head. He did.

Baseball's Team Of Mac and Mac

At the left is baseball's grand old man, Connie Mack, leader of Philadelphia Athletics since they entered the American League nearly 40 years ago, and still going strong. Connie recently announced that he had no intention of retiring, celebrated his 77th birthday and predicted fine things for his lowly Athletics next summer. With him here is his son Earle, following the tradition of his father, who, according to present reports, will succeed the latter as field boss of the A's some time in the future.

Speed And Balance Is Answer Of Success Of Canadiens

There are two reasons being assigned for the tremendous improvement in the early stages of this season's National Hockey League race, shown by Montreal Canadians.

One is the accent on speed, as stressed by Coach Pit Lepine, himself a star when Canadiens' name was synonymous with speed, when the team was paced by Morenz the Meteor, and went roaring along to one title after another. Canadiens of to-day are already being compared favorably with the Flying Frenchmen of the Morenz era, as a result of their startling improvement over the team of last season, which lost its first seven games, whereas this year's flying club was unbeaten in it first four.

And a secondary aid has been the presence of a reliable right wing, to team up with Paul Haynes, and high-scoring Toe Blake. Canadiens have for years been weak on right wing, strong on left. On the latter sector now they have the battling Blake, leading scorer of the National League last season; Louis Trudel, rated one of the fastest skaters on a fast team; George Mantha, another speedster of high velocity, and blond Ray Getliffe. But in right wing strength, they were lacking, so Herbie Cain, also a left winger, was traded to Boston Bruins for Sands, and that made a huge difference to the French club.

It lent balance to the strong forward line, added scoring and playmaking punch, so that Canadiens' first-string line is now better-balanced than it has been in years. With the all-French line of Drouin-Trudel-Lorrain fairly flying, and a sound line of Barry or Mantha, Getliffe and Robinson to reinforce the other two, Lepine seems to have built up a team with plenty of resource.

Sands is playing in his third National League uniform, as he wears Canadien livery. Toronto Leafs and Bruins were his previous ports of call. Toronto scouts uncovered Sands at Fort William, Ont., and brought him to Toronto at the end of the 1932 season. Although he did not get into any games the next season, Charlie had the keen satisfaction of watching the Leafs go through to win the Stanley Cup. Then he was sent to Syracuse where he played under Mickey Roach, and the following year was returned to the Maple Leafs.

His two goals in the fourth game of the Bruins-Toronto Marathon play-off series of 1933 were the edge by which Toronto beat Boston and evened up the series. Bruins figured out he was too dangerous to be left at large and bought him. He played there until the present season, when traded to Canadiens. Sands is the plugging type of puck chaser who is blessed with an abundance of fortitude and at his best under pressure. He packs a heavy shot.

COSTLY SALES-TALK

LONDON—(CP).—Because he told a customer wanting sugar she must buy other foodstuffs to get it, a London grocer was fined $22.25 and costs.

Radiator Service
Fender Repairs
We are equipped to give you expert service on the above. Our rates are low. Cars called for and delivered.
GRAY'S GARAGE
On Reid at Dublin Phone 9201

City Carpetball

Schedule City Carpetball League:

Tuesday, December 26

LOL No. 5 vs PFD No. 16; LOL No. 6 vs SOE No. 4.

Wednesday, December 27

St. Luke's No. 1 vs St. George's No. 10, postponed; St. Luke's No. 2 vs PFD No. 16; PFD No. 15 vs St. Andrew's No. 11.

Thursday, December 28

SOE No 4 vs BESL No. 7; BESL No. 8 vs LOL No. 5; Trinity No. 12 vs SOE No. 3; PFD No. 14 vs BESL No. 9.

Friday, December 29

Bonnerworth No. 13 vs PFD No. 7. Results:

Trinity No. 12: 15, 18 vs BESL No. 9: 9, 5; St. Luke's No. 1: 14, 16 vs BESL No. 8: 12,4; PFD No. 14: 16, 10 vs St. Luke's No. 1: 8, 11; PFD No. 16: 4, 11 vs SOE No. 3: 16, 9; BESL No. 9: 13, 10 vs Bonnerworth No. 13: 5, 9; PFD No. 15: 4, 13 vs SOE No. 4: 13, 7; PFD No. 16: 12, 14 vs LOL No. 6: 6, 9; BESL No. 7: 8, 27 vs PFD No. 16: 13, 4; LOL No. 6: 13, 12 xs BESL No. 8: 9, 10; SOE No. 3, 11, 0 vs St. George's No. 10: 12, 22; St. Andrew's No. 11: 11, 6 vs PFD No. 14: 6, 17; LOL No. 5: 18, 17 vs St. Luke's No. 2: 6, 7; St. Luke's No. 1: 12, 17 vs PFD No. 15: 12, 8.

Fights

(By the Associated Press)

PORTLAND, Me.—Paul Junior, 138½, Lewiston, Me., stopped Frankie Gilmore, 135½, Indianapolis (7).

PITTSBURG—Emil Joseph, 136, Millvale, Pa., won a decision over Jilio Gonzales, 133, Puerto Rico, (10).

PHILADELPHIA—Jimmy Tygh, 136½, Philadelphia technically knocked out Jackie Carter, 139, Pittsburg (5).

SCRANTON—Jimmy Clark, 157, Jamestown, N.Y., knocked out Emil Kozel, 170, Throop, Pa., (1).

PHILADELPHIA—Bobby Green, 126, Philadelphia, won a decision over Sammy La Porte, 123, Baltimore, (8).

AUGUSTA, Me.—Tony Shucco, 180, Boston, technically knocked out Danny Peal, 176, New York.

Lunch At Work

ALLENTOWN, Pa., Dec. 26—(AP)—Burglars who took $400 from the S. S. Kresge store ate their Christmas dinner leisurely while they cut into the safe. Crumbs from sandwiches were found scattered on the floor.

Toronto Cagers Cop A Win Over The Locals

Maintaining a decisive edge almost from the starting whistle, Simpson Avenue Grads of Toronto's Senior City set-up, scored a 61-43 victory over a local All-Star team in a well played exhibition basketball game, Saturday night, at the Y. M. C. A.

A fair crowd saw a clever exhibition of ball-handling and play-making by the Toronto team that gradually wore down the locals' stubborn defense. For most of the first half, the All-Stars stayed even with the visitors and led mid-way in the opening period 15-14, but from that point on the Grads forged ahead. They led 31-21 at the half and lengthened their lead by 8 points in the last period 30-22. Despite several brief local rallies that momentarily shortened the winners lead, the Grads stayed 10 to 15 points ahead mots of the way.

Bill Devitt topped the Toronto team's attack in the first period dropping 14 points, and then adding a field goal in the last period to total 16, with 'Shag' Park making 7 in the first half and 11 in the final to lead with 18.

Jimmie Thornburn and Pete McArthur of last year's champion St. Paul's team led the locals with 18 and 14 respectively. The teams:

Simpson Avenue Grads:— Devitt, Maxwell, Fountain, Edwards, Park, Anderson, Bundy.

All-Stars:—Marsh, Gillespie, McArthur, Patterson, McIntyre, Ascott, Sedgewick, Craig, McPherson, Ward, Thorburn.

Referee:—Dr. Worton, Peterboro.

Eleven Horses Disqualified In Free-For-All

TORONTO, Dec. 26— Eleven disqualifications, ten of them in the free-for-all pace, marred the harness racing program at Dufferin Park on Christmas Day.

After four disqualifications in the first two heats of this event, the judges disqualified the entire field of six horses in the third and final heat and all money wagered on the heat was refunded.

Bert Patch, Mart Harkaway and All Grattan were ruled out by the judges in the first heat of the free-for-all for beating the McNamara barrier. Victor Lee won the heat but the next time out, he was disqualified for the same infringement. Bert Patch won the second heat.

Tension of the drivers was so high in the third heat they apparently couldn't do anything right— and the judges finally wound up by disqualifying the entire set of competitors.

The other disqualification during the afternoon came in the first heat of the fifth race—with Baron Grattan the victim.

As a result, only nine heats were raced, leaving nine to be completed this afternoon. There will be a free gate.

Walter Grattan and Laurel Watts won the two heats raced in the half-mile pace, the latter winning in 1:04½.

Lee Oliver a converted pacer, won the only heat contested in the Class E event for trotters in 2:19.

First Race (only one heat raced)—1, Lee Oliver; 2, Lee Bennett; 3, The Guy; 4, Phalia; 5, Princess Lee; 6, Ormonde Mack; 7, Peter Past; 8, Win Aubrey. Time, 2:19.

Second Race (only one heat raced)—1, Peter Phillips; 2, Jody Signal; 3, Pine Ridge Lady; 4, Rex Grattan; 5, Ray Peters; 6, Rosabelle Lee; 7, Widow Grattan; 8, Queen Elizabeth; 9, Top Hat. Time, 2:21¼.

Third Race (only two heats raced)—Victor Lee 1 (disqualified); Bert Patch 1 (disqualified); Tom Grattan 2-4; June Grattan 3-3; Mart Harkaway (disqualified); 5, All Grattan (disqualified) 2. Times, 2.10¼, 2:10½.

Fourth Race (only two heats raced), (half mile).—Walter Grattan 1-3; Laurel Watts, 3-1; John Lean 2-2; Peter Protector 4-5; Todd Britton, 5-4. Times, 1.07¼, 1:04½.

Fifth Race (only two heats raced)—Peter Bidwell 1-1; Archdale Grattan 2-2; Kathleen Grattan 3-4; Baron Grattan (disqualified) 3; Gracie Grattan 4-6; Bud Wenger 6-5; Tony Grattan 5-9; Lee Hanley 817; Berry Direct 7-8. Times, 2:12½, 2:13¾.

Sixth Race (only one heat raced)—1, Jane Harvester; 2, Miss Peter Grattan; 3, Bertha Lee; 4, Bruno Dewey; 5, Kay Harvester; 6, Jimmy Grattan. Time, 2:15½.

BOSTON BRUINS LEAD N.H.L. BY 4 POINTS OVER TORONTO LEAFS

Walters Leads Loop Hurlers In Earned Runs

In arranging the National League pitchers of 1939 in the order of their effectiveness, it was found expedient to classify them into three groups, the same arrangement that has been followed for the last twenty five years. The first group embraces those who bore the brunt of the campaign and pitched at least ten complete games; the second, those who participated to some extent in a minimum of ten games; the third, all others who took part in a championship contest.

The percentage of games won and lost is given, with notation of the relative position of each pitcher, this special record being supplied in order that a comparison may be made with the official earned run rating.

William H. Walters, Cincinnati, leads the pitchers in earned run percentage, with a mark of 2.29. Walters pitched most innings, 319; most complete games, 31; won most games 27; faced most batsmen, 1283; tied with Luke D. Hamlin, Brooklyn, and William C. Lee, Chicago and Hugh N. Mulcahy, Philadelphia, for allowing most sacrifice hits, 30.

Clyde M. Shoun, St. Louis, pitched in most games, 53, none of which were complete, establishing a new record that displaced the former mark made by Mace S. Brown, Pittsburgh, in 1938, with 51 games. Shoun finished most games, 25.

Robert H. Klinger, Pittsburgh, and Albert M. Butcher, Philadelphia Pittsburg, tied for most defeats, 17.

Paul Derringer, Cincinnati, had the highest won ad lost percentage .781, winning 25 and losing 7 games. He also allowed most hits, 321.

Louis W. Fette, Boston, pitched most shutouts, 6.

Hugh T. Casey, Brooklyn, and Hugh N. Mulcahy, Philadelphia, tied for hitting most batsmen, 11. Mulcahy made most wild pitches, 11; allowed most runs, 144, and most earned runs, 125.

Walter K. Higbe, Chicago-Philadelphia, gave most bases on balls, 123.

William H. Walters, Cincinnati, and Claude W. Passeau, Philadelphia-Pittsburg, tied for striking out most batsmen, 137.

William J. Hoffman, Philadelphia, tied the record for most batsmen hit in an inning by hitting three on August 13, against New York, fifth inning of the first game.

WILL A STEPMOTHER RUIN A HAPPY HOME?

You Be the Judge!

Hear the story of "The Family Man" tonight. Join him in his happy family life . . . with his charming children and his kindly friends. Be with him as he faces the vital problems that come to a widower—a father—a doctor. Share his joys along with his sorrows! All Peterborough is talking about this amazing new radio personality. Don't miss—

"THE FAMILY MAN"
Tonight
CFRB 8.30 P.M.

Youth In Ancient Setting

"Ancient Amerks" and "Dutton's Doddering Dozen" are not infrequent appellations for the band of puck chasers in the National League who sport the official tag of New York Americans, but ancient and doddering can't be brought into play when describing Wilf Field, ABOVE, who holds down a defence post with the team. Wilf was one of last season's prize rookies and this year is improving on his fine start to become one of the N.H.L.'s better blue-line guardians . . . still learning, but not missing anything. He comes from Winnipeg.

THE SPORTS ROUND-UP

BY KENNETH GREGORY

(Pinch-hitting for Eddie Brietz)

ATLANTA, Ga. Dec. 26—(AP)—Scooparade: Bobby Jones is taking golf lessons . . . honest, Injun . . . the grand-slammer wanted another expert's views on his swing, so he's having his strokes scrutinized once or twice a week . . . Young Harold Sargent, assistant East Lake professional and son of the 1909 National Open champion, is working with Jones.

Imagine the embarrassment of a Lexington (Ky.) horse breeder, who advertised for a trainer and a typographical error led to this: "You will have to live on promises."

Thanks for a referee . . . In the Alabama-Vanderbilt game, Alabama scored seconds before the game ended with the Tide in front 39-0. Alabama lined up for the extra point . . . The referee walked over and said "If you boys want that ball you had better not kick it into the stands . . . You'll never get it back . . . the game's over." . . . Alabama called a quick huddle and ran for the point . . . But not far enough to lose the ball.

Note to Pacific Coast sports writers: You will see Major Bob Neyland in a light grey double-breasted suit with hat to match . . . The Major has worn the same outfit since Tennessee started a 23-game winning streak two years ago . . . He says he isn't superstitious, just careful.

Found in grandmother's scrapbook: Christmas over, money spent, time to figure, and repent . . . Here's hoping that it was a Merry Christmas, and that the New Year will be a happy one.

Joe Louis Is Selected Fighter Of Year

By SID FEDER
(Associated Press Sports Writer.)

NEW YORK, Dec. 26 — (AP). — For the unprecedented feat of flattening four aspirants to this throne during 1939, Heavyweight King Joe Louis last night won the Ring magazine's annual award as "the fighter fo the year" for the fourth time in the last five years.

He won out by a narrow margin over Pittsburg Billy Conn, the light-heavyweight champion, with Tony Galento third in the balloting of 116 writers, other experts, contributors and staff men in the Ring's annual poll. Louis received 51 votes and Conn 45.

Along with "the Ring merit award" for Louis, the magazine announced its rankings for the year. The undisputed champions were placed alone in the No. 1 groups among the heavyweights (Louis), light-heavyweights (Conn) and welterweights (Henry Armstrong), Galento and Bob Pastor, both knockout victims of Louis this year, were ranked in that order in group two among the heavyweights. Tony got the call over Bob, the magazine explains, because he floored Louis in the third round of their bout last summer—which was picked by the Ring as "the round of the year."

Both claimants to the middleweight crown, Ceferina Garcia of Los Angeles, who is recognized by New York State and California, and Al Hostak of Seattle, the National Boxing Association's standard-bearer, made up group one among the 160-pounders.

The magazine listed two Canadians among the "best prospects" for the year. Maxie Berger, Montreal, among the welterweights, and Billy Marquart, Winnipeg, lightweights. Berger was ranked in group three of the welters; Marquart fifth in group three of the lightweights; Dave Castilloux, Montreal, fourth in group one of the featherweights, and Spider Armstrong, Toronto, twelfth in group two of the feathers.

Ambers Gets Call.

Lou Ambers won back the lightweight crown from Armstrong this year, for universal recognition as 135-pound boss, for which The Ring gave him No. 1 spot. Sammy Angott of Louisville and Pittsburg, and Davey Day, slim Chicago clouter, weer ranked behind him.

Joey Archibald of Providence, R.I., the generally recognized titlist, is No. 1 in a group of five leading the featherweights. Sixto Escobar, abdicated bantamweight titleholder, was still No. 1 in his class. The Ring pointed out he didn't vacate the throne until late in the year.

Among Ring magazine awards for the year were:

Classiest fighter—Billy Conn.

Most punishing fighter — Joe Louis.

Most active fighter—Tommy Spiegal, Pittsburg lightweight, who engaged in 26 fights.

Most promising fighter—Al Davis, Brooklyn welterweight.

Year's knockout king—Pat Comiskey, Paterson, N.J., heavyweight; 16 knockouts in 20 bouts.

Roughest fight — Tony Galento's knockout of Lou Nova.

Best all-round fighter in divisions under light-heavy—Ambers.

No. 1 disappointment — Lou Nova California heavyweight.

TO PLAY 20 GAMES

ST. LOUIS, Dec. 26—(AP)—The Cardinals will play major league clubs in 20 exhibition games during their spring training schedule in Florida and meet a Cuban squad in a series at Havana, Leo Ward, travelling secretary of the National League team, has announced. Games with minor league clubs are also included in the schedule.

Baseball Star Sells Footballs

Frank McCormick, one of baseball's younger stars, who hasn't missed a game at first base for Cincinnati Reds in two years, is seen at his winter occupation, selling sporting goods in a New York department store, the cameraman coming along when he was "de-advertising" the summer pastime by selling footballs. Tsk, tsk!

Johnny Mize Had Close Runner-up In Padgett For Batting Honors

NEW YORK, Dec. 26.—(AP)—As the kids used to say, and probably still say, "the third time is the charm" for Johnny Mize, St. Louis Cardinals' first baseman who finally won the National League batting championship this year after twice being runner-up.

But what nobody has said, and apparently nobody noticed until the official averages were announced today, was that teammate Don Padgett would have copped the title, if he had played in eight more games.

Mize batted a rollicking .349 in 153 of his team's 155 games and in addition, he topped the league in home runs with 28 and for the second year piled up the most total bases, 353.

But Padgett, playing in only 92 games slugged .399. If he had played in eight more games, he would have qualified for the batting crown, based on participation in 100 or more contests. He was one of the principal sparks in the Cardinals' near successful pennant drive. With such pace-setters, St. Louis had no trouble winning the club hitting honors with a .294 percentage, 16 points better than Cincinnati Reds.

It was nearly a one-two-three finish for the Redbird sluggers, because Joe Medwick was nosed out by Frank McCormick of the Reds by the margin of .3317 to .3316.

H-O-C-K-E-Y

NATIONAL LEAGUE.

	P.	W.	L.	T.	F.	A.	Pt
Boston	19	12	4	3	54	36	27
Rangers	18	8	3	7	48	26	23
Toronto	19	10	6	3	53	35	23
Canadiens	17	7	8	2	45	44	16
Chicago	17	7	9	1	35	58	15
Detroit	19	5	11	3	31	54	13
Americans	19	5	13	1	36	51	11

Monday Results.

Rangers 4, Toronto 1.
Boston 6, Chicago 3.
Detroit 3, Canadiens 1.

Sunday Results.

Boston 2, Americans 2.

Saturday Results.

Toronto 5, Detroit 1.
Rangers 7, Chicago 1.

INTERNATIONAL-AMERICAN.

Eastern Section.

	P.	W.	L.	T.	F.	A.	Pt
New Haven	21	13	8	0	68	63	26
Providence	22	10	9	2	59	58	22
Springfield	22	8	11	3	62	56	21
Philadelphia	19	5	10	4	50	56	14

Western Section.

Indianapolis	22	12	7	3	70	52	27
Syracuse	22	8	10	4	43	50	20
Cleveland	20	8	9	3	46	54	19
Pittsburg	19	8	8	3	40	40	19
Hershey	18	7	9	2	48	58	16

Monday Results.

Philadelphia 3, Providence 1.
Hershey 5, Syracuse 3.
Springfield 10, New Haven 4.
Indianapolis 5, Cleveland 2.

Sunday Results.

New Haven 3, Pittsburg 1.
Syracuse 3, Springfield 0.
Providence 4, Philadelphia 1.

Saturday Results.

Pittsburg 3, Springfield 1.
Indianapolis 3, Cleveland 1.

AMERICAN ASSOCIATION.

Saturday Results.

Tulsa 5, Kansas City 2.

Monday Results.

Minneapolis 4, Kansas City 3.
St. Louis 4, St. Paul 2.

U.S. EASTERN AMATEUR.

Monday Results.

River Vale 6, New York 4.

Sunday Results.

New York 8, Atlantic City 2.
Baltimore 5, Washington 4.

Saturday Results.

Atlantic City 3, River Vale 1.

BIG SIX JUNIOR.

Saturday Results.

Marlboro 9, Native Sons 0.
Guelph 3, Young Rangers 2.

QUEBEC PROVINCIAL.

Saturday Results.

Verdun 2, Shawinigan F. 1.
Sherbrooke 6, Valleyfield 3.
Boston 4, St. Hyacinthe 2.

PACIFIC COAST LEAGUE.

Monday Results.

Vancouver 2-10, Portland 1-4.

CAPE BRETON SENIOR LEAGUE

Monday Results.

Glace Bay 4, Sydney 3.

THUNDER BAY SENIOR LEAGUE

Monday Results.

Port Arthur 5, Fort William 1.

SASKATCHEWAN SEN. LEAGUE.

Monday Results.

Saskatoon 2, Flin-Flon 1.

TO PLAY 35 GAMES

NEW YORK, Dec. 26—(AP)—By the time New York Yankees open defence of their American League baseball championship next April, they will have played 35 games. President Edward Barrow announced a list of that many spring exhibition games.

DANCING NIGHTLY
TO
Dean Dolson
AND HIS ORCHESTRA
At The
ELITE NITE CLUB

Rangers Defeat Maple Leafs 4-1 To Tie For Second Place While Bruins Humble Hawks 6-3

By ROBERT CLARKE
(Canadian Press Sports Writer.)

Art Ross can be polite about it and slip away by himself for a quite chuckle, or he can make faces turn red by giving vent to his mirth in public.

His Boston Bruins hold the top spot in the National Hockey League with a four-point edge over Toronto Maple Leafs and New York Rangers, which would be enough to bring joy to any manager's heart. But to top it off, Milt Schmidt is doing a better than middling job of proving Ross a man with the ability to spot a great star.

A month of so ago the Bruins didn't occupy such a high place in the standing. It was around the time that Manager Jack Adams of Detroit Red Wings started such a controversy by calling Syl Apps of Toronto Maple Leafs the greatest hockey player he had ever seen.

That All-Star Team

It was no time at all before anyone who ever held a hockey stick named an all-time all-star team. Ross bobbed up with one on which he picked six centremen, and said in effect: "Take your choice boys, anyone of these centres will fit the bill." The pivots he chose were Frank Nighbor, Cyclone Taylor, Apps, Howie Morenz, Russell Bowie and Schmidt.

The naming of Schmidt caused the raising of quite a few eye-brows, which Ross lifted further by declaring that Schmidt is a faster skater than was the great Morenz and a "better hockey player right now than Morenz was in his prime."

The Bruins have travelled well up the ladder since that declaration by Ross and Schmidt has been the spark-plug, climbing high in the individual scoring statistics to now hold a spot with eight goals and nine assists only four points behind the leading Gordie Drillion of Maple Leafs.

Bruins Won Two.

Bruins climaxed the long Christmas week-end by walloping Chicago Black Hawks 6-3 last night, after defeating New York Americans 3-2 in the only Sunday night game. Rangers followed suit by thumping Chicago 7-1 Saturday and dropping the Leafs 4-1 last night. In other games the Leafs won 5-1 Saturday over Detroit Red Wings, who came back to defeat Montreal Canadiens 3-1 in a Christmas night contest.

Starring with Schmidt in the last two Boston victories was linemate Porky Dumart. Dumart scored three goals, one on a penalty shot, and Schmidt got two goals and an assist as the Bruins defeated Chicago. Bill Cowley supplied the other Boston tally while Chicago score went to Cully Dahlstrom, Less Cunningham and Phil Hergesheimer.

Against the Americans, Dumart scored once on a pass from Schmidt while Flash Hollett and Art Jackson also tallied. One American goal went to Charlie Conacher on a penalty shot and the other to Tommy Anderson.

Rangers' honors went to Bryan Hextall, Wilbur (Dutch) Hiller and Elx Shibicky. Hextall had three goals in two games, Hiller two goals and an assist and Shibicky a pair of goals and two assists. Clint Smith, Hiller, Hextall and Babe Pratt got the scores as Rangers downed Leafs who were held to a tally by Murph Chamberlain. Against the Hawks, whose lone goal went to George Allen, Hextall and Shibicky got two apiece while Hiller, Art Coulter, and Lynn Patrick fired one each.

Canadiens Beaten 3-1.

Like Dumart, Syd Howe of Detroit turned in a three-goal effort against Canadiens. The Wings spotted the Flying Frenchmen a first-period goal by Hector (Toe) Blake and then Howe went to work in the last period running one goal in near the start, another about midway and a third in the last minute. Dumart, Howe and Pep Kelly of Toronto are the only players to hit the mark this season.

Each member of the Kelly-Chamberlain-Sweeney Schriner line picked up three points in Toronto's victory over Wings, from a goal and two assists apiece. Apps and Red Heron tossed in the other Toronto tallies while Modere (Mud) Bruneteau scored Detroit's goal.

Wings, in beating Canadiens, scored their first victory in 11 games. Victories over the Hawks and Leafs gave Rangers a record of 12 straight unbeaten games made up of seven victories and five draws. The Bruins have dashed along at an even more prolific pace, winning 10, drawing two and losing one in their last 13 games.

N.H.L. Leaders

Standing — Boston, won 12, lost 4, drawn 3, points 27.
Points — Drillon, Toronto, 12 goals, 9 assists, 21 points.
Goals—Drillon, Toronto, 12.
Assists—Watson, Rangers, 11.
Penalties—Blake, Canadiens, 28 minutes.
Shutouts—Broda, Toronto, 4.

Regent
Wed. - Thurs.
2.30 - 7.00 - 9.00

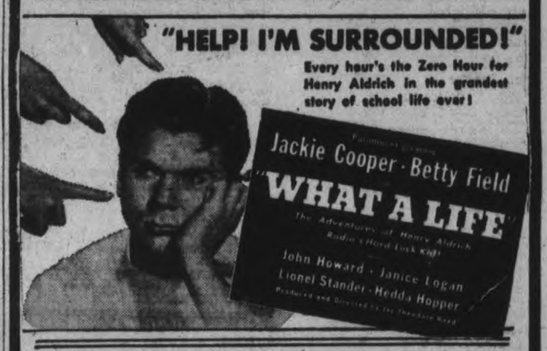

LAST TIMES TO-NIGHT, 7.00 - 9.00
$1,000 A TOUCHDOWN
Starring 'Joe E. Brown' - 'Martha Raye'

PLEASE NOTE
Wed. Night Is Foto-Nite
$65 Offered For a Photo

RADIO PROGRAMS

The programs listed are printed as issued by the stations and are subject to change.

Tuesday

(Afternoon E.S.T.)

4.45 P.M.
Young Widder Brown, WEAF
News, CBL
Blue Streak Ensemble, CFRB

5.00 P.M.
Girl Alone, WEAF
Sketch by Kathleen Norris, WABC

5.15 P.M.
Billy and Betty, WABC
Midstream, WEAF
Grofe Entertains, CBL

5.30 P.M.
It Happened in Hollywood, WABC
Bud Barton, WJZ
Yours for a Song, CBL

5.45 P.M.
Little Orphan Annie, WEAF
Closing Stock Quotes, CBL
Tom Mix, WJZ
Scattergood Baines, WABC

(Evening E.S.T.)

6.00 Evening
Edwin C. Hill, WABC
Program from Mexico, CBL

6.15 P.M.
Washington Calling, WJZ
News, CBL
News and Sport, WEAF

6.30 P.M.
H. V. Kaltenborn, WABC
Reggie Childs' Orch. WEAF

6.45 P.M.
Li'l Abner, WEAF
Lowell Thomas, WJZ
European News, WABC

7.00 P.M.
Dancing Strings, CBL
Easy Aces, WJZ
Pleasure Time, WEAF

7.15 P.M.
Tracer of Lost Persons, WJZ
I Love a Mystery, WEAF
Jimmy Fiddler, WABC

7.30 P.M.
Andre Louvain, CBL
Helen Menken, actress, WOR
Novak's Musicreators, WJZ

7.45 P.M.
Words and Their Ways, CBL
Inside of Sports, WOR

8.00 P.M.
Big Town, Drama, CFRB
Johnny Presents, WEAF
The Aldrich Family, WJZ
Organ Musings, CBL
Ned Jordan, WGN

8.30 P.M.
Gould Orchestra, WOR
Pot o' Gold, WEAF
Port of Missing Heirs, WABC
Information, Please, CBL

9.00 P.M.
Battle of Sexes, WEAF
Reginald Stewart, CBL
We the People, CFRB
To be announced, WJZ

9.30 P.M.
Bob Crosby's Orch., WABC
Fibber McGee and Molly, CBL
Human Side of Literature, WJZ
Mozart Concerto, WOR

10.00 P.M.
Marcella Denya, WABC
Bob Hope, variety program, WEAF
Roy Shields' Orch., WJZ
Montreal Symphony, CBL

10.30 P.M.
Uncle Walter's Dog House, WEAF
Brent House Drama, WJZ
Four Clubmen, WABC

11.00 P.M.
News, CBL
John Gunther, WEAF
Paul Sullivan, WABC

11.15 P.M.
Star Dust, CBL
Duchin's Orchestra, CFRB

11.30 P.M.
Barron's Orchestra, WEAF
Memory Lane, CBL
Paul Whiteman, CFRB

12.00 MIDNIGHT
Waller's Orchestra, WEAF
Savitt's Orchestra WJZ
Reynolds' Orchestra, CFRB

Wednesday

(Morning E.S.T.)

8.30 A.M.
Gene and Glenn, WEAF
Vocal Vogues, WJZ
Musical March Past, CBM

9.00 A.M.
Breakfast Club (NBC), CBL
Manhattan Mother, CFRB
Happy Jack, WEAF

9.15 A.M.
Band Goes to Town, WEAF
High School Glee Club, CFRB

9.30 A.M.
Edward McHugh, WEAF
Kitty Keen, CFRB

9.45 A.M.
Bachelor's Children, WABC
Life Can Be Beautiful, WEAF

10.00 A.M.
Pretty Kitty Kelly, WGR
The Man I Married, CBL
Thunder Over Paradise, WJZ

10.15 A.M.
Right to Happiness, WJZ
Myrt and Marge, WGR
John's Other Wife, CBL

10.30 A.M.
Hilltop House, WJR
Just Plain Bill, WEAF
Mary Marlin, WJZ

10.45 A.M.
Woman in White, WBEN
Musical Comedy, CBL

11.00 A.M.
Lanny Ross, WABC
Pepper Young, WJZ
David Harum, WBEN

11.15 A.M.
Dr. Malone, WJZ
Road of Life, WEAF

11.30 A.M.
Jack Berch's Boys, WJZ
Big Sister, CFRB
Against the Storm, WEAF

11.45 A.M.
Most of Life, WJZ
Guiding Light, WEAF
Aunt Jennie's Stories, WGR
Homemakers' Forum, WOR

(Afternoon E.S.T.)

12.00 NOON
Kathleen Hamilton, CBL
Eugene Conley, WJZ
Kate Smith, WABC
Carter's of Elm Street, WEAF

12.15 P.M.
When a Girl Marries, WABC
The O'Neills, WEAF
News, CBL

12.30 P.M.
Homespun, WEAF
Helen Trent (CBS) WJR
Farm Broadcast, CBL

12.45 P.M.
Our Gal Sunday, WJR
Fireside Singers, WBEN

1.00 P.M.
Happy Gang, CBL
The Goldbergs, WABC

1.15 P.M.
Virginia Haye, WJZ
Life Can Be Beautiful, CFRB
Ellen Randolph, WEAF

1.30 P.M.
Ohio School of the Air, WOR
This Day Is Ours, CFRB

1.45 P.M.
Road of Life, CFRB
Words and Music, WEAF

2.00 P.M.
Music for Young Listeners, WJZ
Betty and Bob, WEAF
Mademoiselle Du Piano, CBL

2.15 P.M.
Arnold Grimm's Daughter, WBEN
Dr. Susan, WABC
Echoes of History, WJZ

2.30 P.M.
Favorite Waltzes, CBL
Your Family and Mine, WABC
Valiant Lady, WEAF

2.45 P.M.
My Son and I, WABC
Betty Crocker, WEAF

3.00 P.M.
Joyce Jordan, WABC
Marriage License Romances, WGN
Mary Marlin, WEAF
Jose Bethancourt's Band, WJZ

3.15 P.M.
Society Girl, WABC
Ma Perkins (NBC) CBL
Chase Twins, WJZ

3.30 P.M.
Pepper Young, CBL
Uncle Jonathan, CFRB
Affairs of Anthony, WJZ

3.45 P.M.
Vic and Sade, WEAF
Richard Maxwell, WABC
Between Book-ends, WJZ

4.00 P.M.
Bernard's Minstrels, CFRB
Club Matinee, WJZ
Backstage Wife, WEAF

4.15 P.M.
Stella Dallas, WBEN
Guide to Storyland, CBL

4.30 P.M.
Highways to Health, WABC
Wayne West, WOR
Lorenzo Jones, WEAF
Vic and Sade, CBL

Radio Log

CANADIAN CORPORATION

	M.	Kc
CBL	367	840
CKCL	517	580
CBM		1050
CBO		880

COLUMBIA SYSTEM

WABC	349	860
CFRB	435	690
WJR	400	750
WGR	545	550

MUTUAL SYSTEM

WOR	422	710
WLW	428	700
WGN	416	720

NATIONAL (Blue Network)

WJZ	395	760
WHAM	261	1150

NATIONAL (Red Network)

WEAF	454	660
CBL	357	840
WBEN	338	900

Swimmers

Varying the hockey sport fare, here are a couple of young ladies getting ready for a swimming meet across the border as the indoor championship season draws nigh. Maybe the names don't mean much, but they add to the appearance of one's page. LEFT, Gloria Cullen; RIGHT, Mildred O'Donnell.

TO-DAY and WEDNESDAY
Grand Christmas Holiday Show
FREDDIE BARTHOLOMEW
W. C. FIELDS
EDNA MAY OLIVER and Big Cast
In Charles Dickens' World Renowned
"David Copperfield"
ALSO SHOWING
"SWINGTIME IN THE MOVIES"
Musical Comedy in Technicolor

Mickey's Grand Opera
Walt Disney Cartoon

Latest News
Happenings

PLAN TO ATTEND THE "NEW CENTRE"
GALA NEW YEAR'S EVE FROLIC
Sunday Midnight at 12.05—Special All-New Program—All Seats 30c

NEW CENTRE THEATRE

CAPITOL
TO-DAY
2.30 - 7.00 - 9.00

Colored Cartoon
"WICKEY, WACKEY ROMANCE"
and CAPITOL NEWS

Phone 4641

FOR EXTRA MONEY, YOU CAN RENT THAT SPARE ROOM OR SELL YOUR USED FURNITURE, OLD STOVE, REFRIGERATOR OR CLOTHES

Bring or Phone your Ad to the Ad Taker before 1 o'clock Daily and on Saturday, 10 o'clock.
Rates Low as 1c per word.

Extra Cash

Births Marriages Deaths

In Memoriam
Cards of Thanks

BORN

STEWART.—On December 21, 1939, at Nicholls Hospital, to Mr. and Mrs. H. Stewart, the gift of a son.

DIED

CORNEIL, Mrs. W. L.—In Havelock, on Sunday, December 24, Jennie Grue, beloved wife of W. L. Corneil, in her 83rd year. Resting at the family residence, Havelock, with funeral service in the Pentecostal Tabernacle on Wednesday, December 27, at 2.30 p.m. Interment in Maple Grove Cemetery.

ROBSON, Robert Russell.—Suddenly, at Norwood, on Sunday, December 24, Robert Russell Robson, son of the late William D. and Clara Robson, brother of Gerald Robson, 180 Perry street, Peterborough, in his 43rd year. Resting at the residence of Alex Kempt, King street, Norwood, with funeral service at St. Andrew's Presbyterian Church on Tuesday, December 26, at 2.00 p.m. Interment Norwood Cemetery.

IN MEMORIAM

MONAGHAN.—In loving memory of Victor (Jimmy) Monaghan, who passed away December 26, 1938.

Come to my Heavenly garden
And see its perfect bloom;
The flower you loved so dearly,
And thought I had plucked too soon.
Then you will know my reason,
Though you will not know it today,
Why in his promising manhood,
I took your darling Jimmy away.

—Sadly missed by Mother and Dad, little Joan, Ellen and Kay, Vic and Em.

JACKSON.—In loving memory of our son, William Gordon, who died December 26, 1930.

The fairest lillies are the first to fall,
The sweetest first to fade;
The fondest dearest, best of all,
At peaceful rest is laid.
As some sweet blossom droops and dies
When blighted by the frost,
He faded from before our eyes,
And all too soon was lost.
But in God's garden free from pain,
Where grow His fairest flowers;
We know that we shall meet again
This fairest bloom of ours.

—Lovingly remembered by Mamma and Daddy (Mr. and Mrs. Stanley Jackson).

FLORISTS

THE PETERBOROUGH FLORAL CO
Flowers Delicately Arranged
For All Occasions.
436 Water Telephone 6912—Nights 6746

TURNBULL'S FLOWER SHOP
Cut Flowers, Funeral Designs, Potted Plants. Service at all hours. 441 George St. 'Phone 7583—Nights 8586

DAVID JORDAN, FLORIST.
Service at all hours. 316 Charlotte (op Clinic). Telephone 4962 Day or Night.

FUNERAL DIRECTORS

GEO. E. HENDREN & SON
FUNERAL AND AMBULANCE SERVICE
PHONE LAKEFIELD DAY 40, NIGHT 52

COMING EVENTS

First insertion, 20 words or less, minimum charge, 50c Subsequent consecutive insertions 40c per insertion. All over 20 words, 2c per extra word per insertion.

ANNUAL MEETING, S.S. No. 2 North Monaghan.—The Annual Meeting of Ratepayers, School Section No. 2, North Monaghan, will be held at May's School, on Wednesday, December 27, 1939, at 8 p.m., for the purpose of receiving the auditors' and trustees' reports, to elect a trustee and auditor; and other business.

EUCHRE IN MOOSE HALL, Wednesday afternoon. Games start 2.30. Fowl for prizes. Everybody welcome.

SACRED HEART RINK.—Skating Every Night this week, 8 to 10. Thursday afternoon, 2.30 to 4.30. Phone 9039.

SHOOTING MATCH, Whittington's Service Station, Wednesday, December 27. Shotguns and rifles. Geese and Turkeys.

SOCIAL EVENING, Columbus Hall, Tuesday, 8.30. Grand Drawing with 20 Attendance Prizes. Bring your attendance tickets. Everybody welcome.

LIBERAL REUNION.—All Liberals and their friends are cordially invited to the Fourth Annual Liberal Workers' "Complimentary At Home," Canadian Legion Hall, Tuesday evening, January 9, 8.30. Euchre, Bridge, Dancing, Refreshments. Moncrief's Orchestra.

U.F.O. INVITATION New Year's Dance; Legion Hall; Friday, December 29. Moncrief's Orchestra. Gents, 50c; Ladies, 35c. Refreshments included.

PERSONALS

A LOVELY, SVELTE APPEARANCE IS yours in a safe, sane way. Slendor Tablets. $1.00. Sold in Peterborough at Elliott's, McDermid & Jury's, and Payne Drug Stores.

Custom Tailoring

REMODELLING AND ALTERATIONS Ladies and Gentlemen's New Suits Guaranteed to fit. Tony Pepe (opposite Loblaw's).

PERSONALS

Taxis

PROMPT SERVICE — DIAL 4161 South-End Taxi.

3a Hairdressers 3a

LEWIS' HAIR STYLISTS TELEPHONE 4432 167 Hunter Street West.

JEAN JONES, 186 PRINCE—MACHINE and Machineless Waves. Guaranteed Dial 8543.

FOR SALE

4 Miscellaneous 4

ELECTROLUX. LESS THAN TWO years old. Apply 369 Brock Street, Afternoon or Evening.

PRESSED TIMOTHY HAY, SECOND Cut Alfalfa. Telephone 51 ring 3, Lakefield.

CHOICE SILVER FOX FURS
FOR LESS MONEY FROM RANCH TO WEARER
DIAL 6045

TWO PAIRS SKATES AND BOOTS cheap. Telephone 3735.

BOY'S SKATES AND BOOTS, SIZE 2 Telephone 7601.

SAWING MACHINE, CHEAP FOR cash. Dial 3891.

12-Plate Battery	$4.95
15-Plate Battery	$5.95
17-Plate Battery	$7.95
(Guaranteed 90 Days.)	
5-Tube Electric Mantel Radio	$9.95
8-Tube Electric Cabinet Radio	$9.95
5-Tube Battery Mantel Radio	$5.00
(The above Radios carry New Radio Guarantee.)	

Johnston's, George at McDonnel.

MARVELLO FLUID. DIAL 5298.

CLEANRITE CLEANSER—FINEST JAVEL. Positively will not injure Clothes. One Bottle equal to any Two ordinary bottles. Also in Gallons. Ask your Grocery or Telephone 5197.

5 Dogs, Cats, Birds, Etc. 5

POMERANIAN, SPANIEL, COLLIE PUPS Telephone 8576.

WIRE-HAIRED AND SMOOTH FOX Terrier Pups. 473 Rogers. Dial 3838.

DOGS BOARDED. HEDGLEY KENNELS Telephone 3316.

6 Fuel 6

GOOD DRY BODY HARDWOOD, 4-foot lengths, at $7.00 per Cord, Delivered for a limited time only. Apply D. Brown, Telephone 800, Apsley, or 7413, Peterborough.

TRY BAKER'S WOOD YARD — DRY Mixed Soft Wood, $2.50 per ½ Cord Also Mixed Slabs, $2.50. Body Hardwood, $5.00 ½ Cord. Mixed Hardwood, $4.00 ½ Cord. Telephone 8315.

NOTICE.—BEST MIXED WOOD IN Town at the Price, $3.25 Half-Cord Albion. Telephone 5204.

SLABWOOD 12", HALF-CORD, $2.50. Slabwood, 4', Half-Cord, $2.00. Dinsdale's. Telephone 5672.

7 Livestock and Poultry 7

GUERNSEY HEIFER, JUST FRESHened. Also Jersey Cow. Telephone 9483.

JERSEY AND DURHAM SPRINGER. Frank Sullivan, R.R. 8, Peterborough.

COW, FRESHENED ABOUT 6 WEEKS. Dial 8054.

ONE DURHAM SPRINGER. MELVILLE Edwards, Lang.

15 PIGS, 2½ MONTHS OLD. TELEphone 5056.

8 Real Estate 8

200 ACRES, 160 WORKING, BALANCE Pasture and Wood; Brick House, 7 Rooms; Frame House, 6 Rooms; barn 30 x 70-110 x 32, water in barn, implement house 28 x 40, silo 38 x 14; 7 Horses, 15 Milk Cows, with milk contract, 13 Head Young Cattle, 3 Brood Sows, Full Line Implements, New Tractor and Plow; 1,500 Bushels Grain, to be Sold as going concern; 3 miles from City. Immediate possession $12,000

100 Acres, 60 Acres Working, Balance Pasture and Wood; Frame House; barn, stone foundation, 30 x 50. Easy terms $2,000

M. STOREY
374½ George. Telephone 6573.

North, 6 Rooms, Stucco $1250.00
South, Brick 6 Rooms, sewer . $1850.00
Romaine; Bungalow, 5 Rooms . $2700.00
Homewood, 6 Rooms, Brick ... $5000.00
Water St., 7 Rms., hot w. heat $8000.00
Peterborough Home for Toronto Home.
150 Acres, Otonabee, improved $2500.00
Buy, Rent, Sell, Exchange—through
J. A. GIBBS, 95 Hunter St. W. 3943.

BUNGALOW, 5 ROOMS, 3-PIECE bath, furnace, hardwood, garage; good locality. $300 down ... $3,200

90 Acres, 85 Working, 5 Hardwood Bush. Brick House, barn 40 x 60, Implement House and Henhouse. Good terms — $3,000

M. STOREY
374½ George. Telephone 6573.

9x Building Materials 9x

PETERBORO METAL CO.
ROOFING, DOORS, WINDOWS, BELTING, PIPE, JUTE BAGS, STRUCTURAL STEEL
NEW AND USED LUMBER
SIMCOE AND BETHUNE. TEL. 8301

TO RENT

11 Miscellaneous 11

NEW GARAGE, STORAGE, VICINITY George Street Church. 7411.

11x Apartments for Rent 11x

HEATED APARTMENT, 541 GILMOUR. Dial 8290.

HEATED APARTMENT, DINING-LIVING Room, Kitchen, Bedroom, fireplace, electric refrigeration, porch; continuous hot water, bath. Huntington Apartments, 236 Burnham Street.

11xx Houses to Rent 11xx

SEVEN-ROOM HOUSE, OR WILL SELL —Chippewa Street, Lakefield. Apply D. H. Webster, Telephone 38 Lakefield.

TO RENT

12 Rooms 12

TWO UNFURNISHED FRONT ROOMS, heated. 261B Hunter W.

FURNISHED BEDROOMS, GARAGE or Store Room, central. Dial 7869.

FURNISHED BEDROOM TO LET. 506 Stewart Street.

TWO UNFURNISHED ROOMS. 410 Aylmer

WANTED

15 Miscellaneous 15

WOOD TO SAW. CUT RATE. FONtaine, 3871.

WANTED — GOOD CEDAR OR BUTternut Canoe. H. Innes, Campbellford.

HIGHEST PRICES PAID FOR RAGS Paper, Iron, and Metals. J. Burfield Dial 8368.

LIVE POULTRY — MARKET PRICE M. Katz, 6850 342 Stewart

LIVE POULTRY — PAY HIGHEST Prices M Florence Telephone 6823

SCRAP IRON - WASTE PAPER
MARKET PRICES DAILY
PETERBORO METAL CO.

LIVE POULTRY WANTED — MARKET Prices. A. Lantin. Telephone 6297

LIVE FOWL — PAY HIGHEST PRICE M. Gishman. Telephone 8298

18 Help Wanted, Female 18

GIRL FOR GENERAL HOUSEWORK; good Cook. 544 Stewart.

19 Help Wanted Male 19

FARM HAND, GOOD MILKER. DIAL 6064.

EX-SERVICE MAN WANTED AS CARETaker of the Canadian Legion Hall Apply in writing not later than 7 p.m. Thursday, December 28, to R. Hotrum, Chairman of the House Committee.

ATTENTION! MEN, AGE 36-60; MUST have car. Toronto Manufacturer retailing through Department Stores, require Three Men for Detail Work Apply Wednesday at 10 o'clock sharp. 399 Brock Street.

EXPERIENCED MAN TO HANDLE Cutting Torch. Peterborough Metal.

20 Employment Wanted 20

EXPERIENCED CAMP COOK REquires Position. Telephone 3100.

CANADIAN LEGION HAVE LISTS OF Competent Returned Men to Fill Temporary or Permanent Positions Give the ex-Soldier a chance to work for you. Telephone 6203.

WHO CAN DO IT

22b Painters and Decorators 22b

DON'T JUST PAINT — COLOR STYLE your Home inside and out. Coleman Bros., The House of Color Styling Telephone 4485. Moore's Paints.

22f Miscellaneous 22f

DUSTLESS FLOOR SANDING. J. H. Vance, 773 Aylmer. 7835.

SKATE GRINDING, BEST IN CITY, 15c Millard s.

EXPERT FLOOR POLISHING. 299 Rubidge.

25x Dressmaking 25x

DRESS, MANTLE MAKING, ALTERAtions, Furs Remodelled. 593 Harvey 4936.

28 Cartage, Moving, Storage 28

SHORT DISTANCES, OR ANYWHERE in Canada or United States, Covered Padded Vans. Experienced, Courteous Men. Apply, full particulars, M Rawlinson, Limited, 610 Yonge Street, Toronto.

34 Radio Service 34

SERVICE TO ALL MAKES OF RADIOS PROMPT SERVICE. REASONABLE RATES. GLEDHILL & HUGGINS TELEPHONE 5906.

Paint or Paper,
Plant or Plaster,
Finds Its Master.
The WANT ADS

37 LOST 37

RETURN RAILWAY TICKET TO OTtawa and Baggage Check. Telephone 3373.

BROWN PURSE, CONTAINING SUM of Money, Car Keys, other articles. Finder please Telephone 3535. Reward.

TENT, ON PARK STREET SOUTH. Dial 3851.

BIG HEAVY-SET, SPECKLED HOUND. W. F. Skitch, Millbrook.

MONEY TO LOAN

MONEY TO LOAN
ON FIRST MORTGAGE on Improved City Property at current rates of Interest.
Apply: The Toronto Savings and Loan Company 437 George Street, Peterborough.

$50 TO $500 LOANS
$8 per month pays everything on $96 loan in 12 months Other sizes in proportion. No credit inquiries of friends or relatives Rates authorized by Special Act of Dominion Parliament Repay monthly.
CENTRAL FINANCE CORPORATION
Second Floor, KRESGE BUILDING
355 GEORGE STREET
TELEPHONE 5841 PETERBOROUGH
Loans Made in Nearby Towns.

PROFESSIONAL

44 Lawyers 44

HON. G. N. GORDON, K.C.
Law Office, 395-397 George Street.
Telephone 3577.

W. R. PHILP — Barrister, Solicitor Notary Public. 385 Water Street Telephone 8412.

JACOB LOW. Barrister, etc. Mortgage Loans 212 Hunter Street W Telephone 7423. Nights 6214.

PECK, KERR, McELDERRY & BORBRIDGE—Barristers, Solicitors. Money to Loan Offices, 415-417 Water Street Telephone 4681. E. A. Peck, K.C. P. D. Kerr, K.C., V. J. McElderry K.C., E. F. Borbridge, B.A.

JOHN A. BRADSHAW — Barrister and Solicitor 360 Water Telephone 9884

W. B. GORDON
Barrister, Solicitor,
395 George Street.
Telephone 3577.

ELLIOTT & CHANDLER — Barristers etc. Money to Loan Offices: Kresge Building Telephone 6675 A. L. Elliott K.C. M.P.P., B. J. Chandler, B.A.

49 NOTICE 49

Notice to Creditors

IN THE MATTER OF THE ESTATE OF JOHN ALBERT GRAHAM, Late of the Township of Smith, in the County of Peterborough, Retired School Teacher, Deceased.

NOTICE IS HEREBY GIVEN, That all Creditors and others having CLAIMS against the Estate of the said JOHN ALBERT GRAHAM, who died on or about the 25th Day of September A.D. 1939, are required to send to the undersigned Solicitors for the Executors of the said Estate, on or before the 13th Day of January, 1940, their names, addresses, and full particulars of their Claims duly verified, and that after such last mentioned date the said Executors will proceed to distribute the Assets of the said Estate among the parties entitled thereto, having regard only to the Claims of which they shall then have received notice.

DATED at Peterborough, this 11th Day of December, A.D. 1939.

BESSIE GRAHAM and
ALEXANDER GRAHAM,
Executors,
By HALL & CARLEY,
No. 8, Bank of Commerce Building,
Peterborough, Ontario,
Their Solicitors herein.

Notice to Creditors

IN THE MATTER OF THE ESTATE OF JOHN ISAAC ALLEN, Late of the City of Peterborough, in the County of Peterborough, Retired Superintendent of Insurance, Deceased.

NOTICE IS HEREBY GIVEN, That all Creditors and others having CLAIMS against the Estate of the said JOHN ISAAC ALLEN, who died on or about the 25th Day of October, 1939, are required to send to the undersigned Solicitors for the Executrix of the said Estate, on or before the 12th Day of January, 1940, their names, addresses, and full particulars of their Claims, duly verified, and that after such last mentioned date the said Executrix will proceed to distribute the Assets of the said Estate among the parties entitled thereto, having regard only to the Claims of which she shall then have received notice.

DATED at Peterborough, this 9th Day of December, A.D. 1939.

ELLA FRANCES ALLEN,
Executrix,
By HALL & CARLEY,
No. 8, Bank of Commerce Block,
Peterborough, Ontario,
Her Solicitors herein.

Notice to Creditors

All Persons having any CLAIMS against Estate of ESTHER ANNE MILBURN, late of the Township of Smith, in the County of Peterborough, Spinster, who died on the Fourteenth Day of February, 1934, are required to file Proof of Claim with the undersigned on or before the 5th Day of January, 1940, after which date the Executors of the said Estate will proceed to distribute Estate, having regard only to the Claims of which they shall then have had notice.

DATED at Peterborough, this 4th Day of December, 1939.

ROBERT N. SCOTT and
ERNEST A. SCOTT,
Executors,
By their Solicitors,
PECK, KERR, McELDERRY & BORBRIDGE,
415-417 Water Street,
Peterborough, Ont.

Notice to Creditors

All Persons having any CLAIM against Estate of ELIZABETH MILBURN, late of the Township of Smith, in the County of Peterborough, Spinster, who died on the Sixth Day of February, 1934, are required to file Proof of Claim with the undersigned, on or before the 5th Day of January, 1940, after which date the Administrators with the Will annexed of the said Estate will proceed to distribute Estate, having regard only to the Claims of which they shall then have had notice.

DATED at Peterborough, this 4th Day of December, 1939.

ROBERT N. SCOTT and
ERNEST A. SCOTT,
Administrators with Will Annexed of said Estate,
By their Solicitors,
PECK, KERR, McELDERRY & BORBRIDGE,
415-417 Water Street,
Peterborough, Ont.

50 AUCTION SALES 50

AUCTION SALE OF FARM STOCK — composed of Horses, Dairy Cattle, Sheep, Yorkshire Hogs (Breeding Stock), Poultry (Chickens, Ducks, and Geese); Farm Implements, Household Furniture, and Antiques. 2 Large Frame Buildings, 3 Henhouses. We have received instructions from Charles Seckler, to Sell, by Public Auction, on the Premises, adjoining Town of Lindsay, on East Side, known as the Logie Farm, Township of Ops, Thursday, December 28th, at 10 a.m., the above-mentioned Articles. Terms: Cash.

FOR A SUCCESSFUL AUCTION —J. H. MILES, Auctioneer, Valuator Tel 4115

HOME IMPROVEMENT

Plumbing and Heating

FURNACE CLEANING
We have just Installed the Most Modern Furnace Vacuum Equipment Have your Furnace completely overhauled and Cleaned before the Heating Season starts. Telephone 8765.
JOHN L. P. SMITH
Heating and Plumbing.

CLASSIFIED ADS
BRING QUICK RESULTS

Bewdley School's Annual Concert Proves One Of Year's Highlights

BEWDLEY, Dec. 26.—On Thursday evening the teacher, Mr. H. C. McCormick, and pupils of Bewdley school presented their Christmas concert in fine style.

With Rev. E. K. Smith, of Port Hope, acting as a very capable chairman, the program commenced with little Sylvia Stinson bringing greetings, followed with a chorus, 'Just a Smile of Holly.' The juniors presented a fine short play, "The Old Woman Who Lived in a Shoe,' with Arnilla Strong as the old women and her children in a huge pasteboard boot. When the children were spanked and put to bed, others representing Little Miss Muffet, Jack Horner, Jack and Jill, the Baker, etc., brought gifts and placed them at the door, which the children discovered on waking. The children were Bob Benson, Lester McCormick, Helen Stinson, June Stinson, Murray Manley and Reg. Woodworth. The others were Sylvia Stinson, Garth Manley, Russell McCormick, Leighton Westington, Arleigh McAllister, Arnold Whitehead, Laura Graham, Buddy Goss, Mary Graham, Leona Strong and Murray Sidey.

Two plays were given in comedy style. One was 'An Early Start' with Murray Manley as father, wishing to get started on a fishing vacation at six in the morning, but the many hindrances from his wife, Arnilla Strong, the maid, Mary Graham, grandad, Ross Carruthers, and the children, Leona Strong and Murray Sidey. The other play was 'An Adventure in Matrimony' when Bob Pearson, an Irishman, mistook an advertisement placed by Helen Stinson for a hired man with one for a 'wanted husband.' June Stinson was the maid.

'The Coming of the King' told the Christmas story in acting and carols at intervals as Kathleen McIntosh read the story to her children, Arleigh McAllister and Garth Manley, as their bedtime story. This play was very effective and the costumes added a great deal. Mary Graham was Mary, Billy Woodworth, Joseph, the innkeeper Rollie Hubbard, his daughter, Laura Graham, the angels Marlyne Bray and June Stinson. The shepherds were Murray Sidey, Fred Kuntherworth, Murray Manley and Rollie Hubbard. The wise men were Ross Carruthers, Ross Gordon and Russell McCormick.

A star drill by nine girls was a pretty number. They were dressed in white paper gowns with silver stars and carried wands with large stars. They sang a number of Christmas songs. A changing color spotlight made this drill very effective. This light was also used on a number of other numbers, such as June Stinson's solo, 'Alice Blue Gown' and 'Beautiful Lady in Blue,' with the girls in the same gowns grouped around her in the last number as she danced.

The juniors5 chorus was 'Christ Was Once a Little Baby.' Helen Stinson and Murray Manley sang duets, 'I Love You Truly" and "My Wild Irish Rose.' As a closing number the school chorus was 'Santa Claus is Coming to Town,' when Santa entered and distributed the gifts and candy bags from the trees.

A vote of thanks was moved by Kenneth Benson to Mr. McCormick and to Mrs. McCormick, who so ably helped with the concert. Mrs. McCormick played the accompaniments and marches and had made the many beautiful costumes. The school was well filled and were an appreciative audience.

OBITUARY

WILLIAM A. TRIPP.

William Archibald Tripp, Crawford's Grove, died at Nicholls Hospital on Monday in his 66th year.

Well known throughout the district as a market gardener, Mr. Tripp had been in poor health for the past three years, but was only recently stricken seriously.

Born at Fenelon Falls he was a son of Mr. and Mrs. Daniel Tripp, who both survive. He also leaves his wife, the former Mary Costello, four daughters and seven sons. They are: Mrs. Bruce Williamson, Kirkland Lake; Mrs. Gordon Robinson and Mrs. Charles Foulger, both of Peterborough; and Miss Ruby Tripp at home; Herbert Tripp, South Porcupine; Elmer and Roddie Tripp, Peterborough; Thomas Tripp, Kirkland Lake; Mcssom, Ewart and Stephen Tripp, all at home.

Other surviving relatives include two sisters, Mrs. Robert Ramsay, Porterville; Mrs. F. Caustantie, Temagami, and six brothers, Daniel Tripp, Saskatoon; Stephen Tripp, Bancroft; John Tripp Porterville; Nicholas Tripp, Golden Rose Mine; Irvin Tripp, Kirkland Lake, and Herbert Tripp, South Porcupine.

The late Mr. Tripp resided in Peterborough district for thirteen years, coming here from Wilberforce. He was a member of St. James' United Church.

The funeral is to be held on Wednesday at 2 o'clock p.m. from Nesbitt Funeral Home, 347 Charlotte Street, with the Rev. F. W. Craik officiating. Interment at Little Lake Cemetery.

Early Chicks

OLATHE, Kas., Dec. 26 — (AP). —Snow and freezing weather notwithstanding, James G. Manning insists he's uncovered a sure sign of spring. A hen hatched eight chicks in a barnyard nest.

The Stars Say . . .

By GENEVIEVE KEMBLE

For Tuesday, December 26

A DAY of unusual activity and possibly excitement holding over from holiday jollification, is presaged from the ruling planetary aspects. These pleasant engagements may be more than superficial interest, since surprising twists seem to be involved. Perhaps some sudden, although minor, change may be necessary by way of readjustment. Contacts with employers, superiors or others of influence may not be entirely happy or satisfactory. Extravagance of over-indulgence figures.

Those whose birthday it is may look for a particularly lively and eventful year. It is probable that some sort of minor change is in store, and the relations of superiors, employers or other influential persons may be strained. A tendency to extravagance, over-enthusiasm and indulgence should be curbed.

A child born on this day may be genial, kindly, indulgent and extravagantly inclined, not always having the approval of its superiors.

For Wednesday, December 27
By GENEVIEVE KEMBLE

EXCELLENT opportunity for putting over new projects is read from the prevailing lunar and mutual aspects. However, before definite progress is made it may be necessary to break up static conditions or remove obstinate and long-standing obstacles through the means of an indomitable will, energy and practical constructive effort. This aggressive initiative, if applied in new ways and means or entirely fresh technique, will prove lucrative, attracting solid support from large corporations, or political or diplomatic endorsement where this is essential. Flexibility of plans, rather than cut and dried tactics, may prove gainful.

Those whose birthday it is may anticipate a year of great progress and productiveness, especially in putting over decidedly new and modern propositions. But stagnant and crystallized conditions first must be tackled with force, determination and aggressiveness, thus attracting substantial support from large interests—business, financial, political or diplomatic. It may be profitable to yield rather than insist on old routines or passe methods and processes.

A child born on this day may be endowed with splendid energy and initiative, as well as much originality, inventive and constructive ability. It should make a decided success of its life by its strong character and applied faculties and forces.

Dollar For Each Day

LOS ANGELES, Dec. 26 — (AP). —"Another day, another dollar," the saying goes. C. A. Berville, market owner, told police that two Christmas night gunmen obtained a year's supply when they took $365 from his cash register.

Northern Ireland's revived North Irish Horse will be equipped with tanks.

Mike Karakas Is Sent To Minors

CHICAGO, Dec. 26.—(AP)—Mike Karakas, goalie for Chicago Blackhawks of the National Hockey League the past four seasons, was sent to Providence, R. I., of the International American League today in exchange for Paul Goodman of the Providence Club a "Blackhawks "farm."

The 30-year-old Goodman, Black Hawk officals said, will be in the Hawk cage tomorrow night against the Americans in New York.

Goodman was picked up as the outstanding goalie in the International-American League last season and played one game for the Hawks when the Chicago club won the Stanley cup in the 1937-38 campaign.

Karakas, a native of Eveleth, Minn., played brilliantly during the Hawk drive to the world championship but had a mediocre season last winter and has been unsteady this year.

South Australia Beat Queensland

ADELAIDE, Dec. 26.—(CP Cable) —Piling up 821 runs for seven wickets, declared, a record total for cricket at Adelaide, South Australia defeated Queensland by an innings and 222 runs in a Sheffield Shield match concluded today. In a closer encounter at Melbourne, Victoria downed New South Wales by 72 runs.

Clavel Badcock, South Australian star, scored 236 at the rate of a run a minute. He gave only one chance and smashed out four sixes and 26 fours. Don Bradman hit up 138 in less than two hours and M. G. Waite obtained 137 for his first century in first-class cricket.

Queensland was dismissed for only 222 runs at the first attempt but bagged 377 in the second innings largely through a fine score of 156 by W. A. Brown, international first-wicket batsman. The previous record innings total made at Adelaide was 807 by New South Wales in the 1899-1900 season.

At Melbourne, Victoria compiled totals of 280 and 242, New South Wales replying with 321 and 129. Sidney Barnes on the losing side, was top scorer of the game with 96 runs and in New South Wales' second innings J. Scott captured four wickets for 35 runs.

Alnwick Township To Have Contest

ROSENEATH, Dec. 16—(ENS). — Nominations for Alnwick Township were held on Friday afternoon.

For Reeve—J. W. Pacey and James Timlin. Mr. Pacey is the present reeve; Mr. Timlin stepping up from the council after serving two consecutive years as councillor.

Many nominations were in for councillors and a township trustee board, and the following have qualified: Harold Davidson, William Robins, Fred Norris, Harvey Eddy, Lewis Lockhart, and Harry Doxtator. The first three named are present members.

For Trustees — Reginald Crego, Clarence Thackeray, Ross McCracken and Earl Braithwaite.

South Africa has chosen a Wool Queen.

BULLETIN BOARD

IMPORTANT CALLS

Police	3535
Fire Dept.	5711
Nicholls Hospital	4691
St. Joseph's Hospital	3561
Examiner	4641

Community Concert Held In Lang School

KEENE, Dec. 26—The Public School and Community concert of Lang school was held on Wednesday with a large turnout. The chairman was Fred Nelson and the following program was given: Chorus, "Christmas"; recitation, Sonnie Brummel; skipping exhibition; recitation, Billy Nelson; Monologue, Jackie Hope; recitation, Lois Redpath; dialogue, Jake Hayseed; short play, "Little Red Riding Hood"; Strong Man act, tumbling, by the Boys; dialogue, "The Train to Loontown," by the Young People of the Village; skit, "Too Much Christmas Dinner"; dialogue, "The Selling of Sally". There were also a number of well-rendered choruses.

Joseph R. Barnard, Lang teacher, directed his pupils for their enjoyable concert.

Santa Claus arrived and distributed presents from a heavily-laden Christmas tree.

After the Christmas tree, during which time Santa had a jolly visit with the children, there was a dance in the school house. Music was supplied by James Miller's Orchestra.

British cotton textile mills are rushed with orders.

The Examiner CLASSIFIED ADVERTISING RATES

Cash Rate:
1 Cent per Word or Figure per Insertion. Minimum Charge 25c

Charge Rate:
2 Cents per Word or Figure per Insertion Minimum Charge 35c

Box Numbers:
One or more Consecutive Insertions 10c

Coming Events:
Per Word per Insertion 2½c
Minimum Charge 50c

Special Announcements:

Birth Announcements	50c
Engagement Announcements	50c
Marriage Announcements	50c
Death Notices	50c
Card of Thanks (up to 1 inch)	50c
In Memoriam (up to 2 inches)	75c
Over 2 inches (per inch extra)	50c

Legal, Municipal, Government, Auction Sales:
First Insertion, per agate line .. 12c
Repeat Insertions 6c

SCOTT'S SCRAP BOOK —By R. J. Scott

SALLY'S SALLIES

Registered U. S. Patent Office

With some people will power means "won't" power.

The Crossword Puzzle

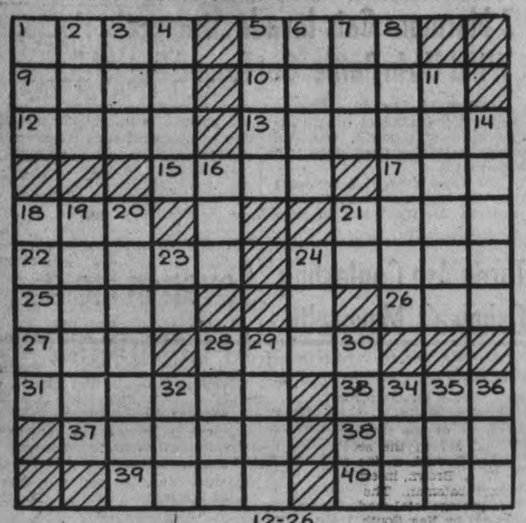

12-26

ACROSS

1. Flightless bird
5. Internal decay of fruit
9. Frosted
10. Eagle's nest
12. Top of the head
13. Animal compartments
15. Foment
17. Kindled
18. Household pet
21. Coated with wax
22. Paper measure (pl.)
24. Wakefulness
25. Hideous
26. Before
27. Snake-like fish
28. Serve
31. Clothes maker
33. Ancient Greek coin
37. Approaches
38. Go prying
39. Quarrel
40. Egress

DOWN

1. Undressed hide of a young steer
2. River in South America
3. Damp
4. Mental impression
5. Foundation
6. One of the people of Latvia
7. Epoch
8. The operation of tilling land
11. A cure-all
14. Fashion
16. Egyptian god of pleasure
18. Vinegar bottle
19. Sea between Asia Minor and Greece
20. Scores
21. West Indies (abbr.)
23. Belonging to me
24. Carting vehicle
28. A Jewish law
29. Previously
30. Information (slang)
32. To fold
34. Crate
35. Any supernatural object
36. Permit

Answer to previous puzzle

			F	E	D		T	A	B		
		B	A	N	E		O	N	U	S	
M	A	N	D	A	T	E		R	H	O	
O	N		U	R	U	S		B	A	R	
B		P	R	I	G		B	A	R	B	
	G	L	E	E		N	I	N	E		
R	O	A	D		J	E	R	K		E	
A	R	C		B	O	L	E		I	N	
Y	E	A		O	Y	S	T	E	R	S	
	D	R	A	G		O	T	O	E		
		D	R	Y		N	A	N			

BARCLAY ON BRIDGE

WRITTEN FOR THE EXAMINER

By SHEPARD BARCLAY

"The Authority on Authorities"

NO SURE WAY TO TELL

SOME SLAMS, which are easy enough to make in the play, cannot possibly be bid soundly, because there is no way for one partner to find out certain crucial things about the holding opposite him. Even if he could find out, the slam still might be dependent upon the way the opponents' honors are placed. For that reason, a sizable defeat of the opponents' doubled contract has to be preferred to reaching out for the slam in the dark.

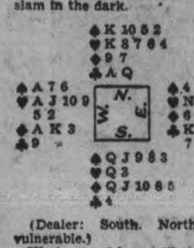

(Dealer: South. North-South vulnerable.)

West opened here with 1-Heart, North doubled, East bid 2-Clubs, South 2-Spades, West 3-Hearts, North doubled and East bid 4-Clubs. North then called 4-Spades, East 5-Clubs, South 5-Diamonds, West doubled, North 5-Spades and West doubled that.

The diamond king, heart ace, a heart ruff, the diamond ace and later the spade ace gave East and West five tricks, setting the contract 800 points.

Notice how surely 6-Clubs would have been made, but also how East and West had no way to learn that fact.

* * *

Tomorrow's Problem

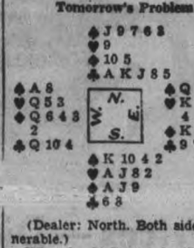

(Dealer: North. Both sides vulnerable.)

Why should Spades be the first suit named by both North and South the first time either bids on this deal?

Distributed by King Features Syndicate, Inc.

Bailieboro

The many friends of Mrs. Watt are glad to know she has recovered sufficiently to be taken to her home from Port Hope Hospital.

Mr. and Mrs. George Fletcher spent Christmas in Flint, Mich with Mr. and Mrs. Everett English.

Mrs. Dawson Rutherford entertained on Christmas Day, Mr. and Mrs. Frederick and little son Donald, Mrs Wm. Rutherford, Harold and Silva, all of Peterborough.

Mr. and Mrs. Herbert Lough, Mrs. Tena Millen of Toronto and Mr. and Mrs. David White of Cavan, Mr. and Mrs. William Armstrong of Bethany were Christmas guests of Mr. and Mrs. James Roddy.

Miss Jean Dawson spent Christmas with her sister, Mrs. McCullough and Mr. McCullough of Cavan.

Mrs. Harold Lanchaster and son Donald spent Christmas with friends in Peterborough.

Mrs. Sarah Hollway of Peterborough was a Christmas guest of Mrs. T. Wood and Miss Charlotte.

Mr. and Mrs. Arthur Bateman and little daughter Arline of Little Britton spent Christmas with his parents, Mr. and Mrs. Wellington Bateman.

Mr. and Mrs. Donald Hobbs of Toronto were Christmas guests of her parents, Mr. and Mrs. W. Bateman.

HENRY —By Carl Anderson

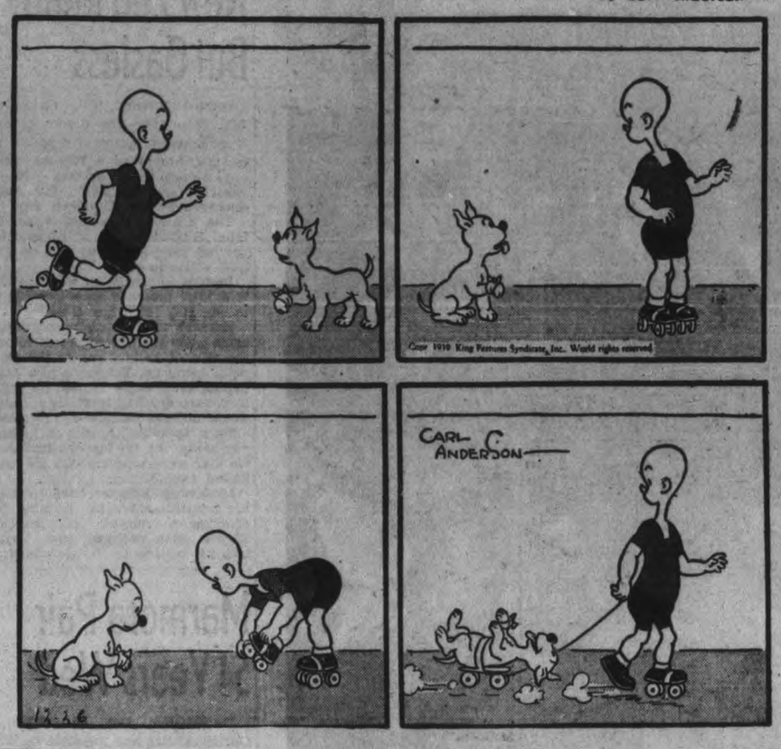

ROOM AND BOARD —By Gene Ahern

DONALD DUCK —By Walt Disney

BLONDIE —By Chic Young

BRICK BRADFORD —By William Ritt and Clarence Gray

MUGGS AND SKEETER —By Wally Bishop

TILLIE THE TOILER —By Russ Westover

Douro Council Rescinds Motion

The Douro Council at its regular meeting rescinded the motion passed November 13 approving of a proposition to lease a portion of the allowance for road in front of Lot 321 between Concession 5 and 6. On motion by Whibbs and Bolton.

On motion of Adford and Bolton, a grant of $10 was given to Lawrence Cranley on account of loss of barns by fire.

Telford, Whibbs moved that the collector's time for collecting balance of 1938 taxes be extended till first meeting in January.

Bolton and Telford moved that authority be given to the treasurer to pay balance of school rates to the secretaries of the different school sections.

Whibbs and Bolton moved that the treasurer be authorized to accept the collectors roll subject to the rebates in schedule submitted by collector.

The following by-laws were passed.

Number 2062 fixing the time and place at which nominations for offices of Reeve and Councillors shall be held for year 1940.

Number 2062 fixing time and place for holding elections for 1940 and appointing the following Municipal Officials and Polling Places.

Polling sub-division No. 1—Russell Little's house. Deputy Returning Officer, B. O. Dench. Poll clerk, Alex Graham.

Polling sub-division No. 2— M. J. Leahy's house. D.R.O., Edward Allen; Poll clerk, Maitland Forsythe.

Polling sub-division No. 3— Town Hall. D.R.O., Daniel Delaney. Poll Clerk, John Allen.

Polling sub-division No. 4— F. Bissonette's house. D.R.O., Charles Brown. Poll clerk, Paul Maloney.

The following rates were fixed for officials and polling booths. D.R.O. $4.00; Poll clerk $2.50. Constable $2.00; returning officer $2.00; polling botoh rentals, $4.00.

On motion of Maher and Bolton—wa saccepted and 100 copies were the treasurers financial statement ordered printed for distribution.

On motion, the following accounts were ordered paid; general township accounts: James Leahy, caretaker of Town Hall, $8.00; P. G. Towns, salary as treasurer for 1938, $150; compiling financial statement $8.00; J. J. Coughlin, balance salary as clerk, $145; registering B. M. D. $6.50; telephone account, $2.10; Peck, Kerr & McElderry, legal retainer, $20.00; John F. Condon, school attendance officer $25.00; F. P. O'Brien, collectors balance salary as collector for 1938, $60.00; part salary for 1939, $65.00; Peterborough Printing Co., election poster $6.80; Lawrence Cranley, grant on account of loss of barn by fire, $10.00; J. J. Leahy, salary as relief officer for month of November, $7.90; Dr. Munro, M.H.O., $120.00; City of Peterborough relief to Douro resident during the months of March and April, $13.74; relief accounts, H. Ayotte, $13.16; H. Dinsdale, $2.00; Spence & Sons, $16.00; P. G. Towns, $14.30; road accounts totalling $261.75.

Hastings Orangemen Elect Officers

HASTINGS, Dec. 26.—(ENS). — The annual meeting of Hastings L. O.L. was held on Thursday evening. County Master Samuel Buck took the chair for the installation of the Royal Arch degree, also for the election of officers for the new year. The following were elected: Past Master, Bro. Arthur Beamish; W.M., Bro. Lewis Drope; Deputy Master, Bro. William McMillan; chaplain, Bro. Clifford Scriver; recording secretary, Bro. Roy Johnson; financial secretary, Bro. L. B. Scriver; treasurer, Bro. Ezra Peters; marshal, Bro. Donald Beamish; 1st lecturer, Bro. Roy King; 2nd lecturer, Bro. Earl Clark; committee, Walter Warner, James Beamish, Willis Preston, Angus Tripp.

Following the business a social hour was enjoyed and refreshments served.

AS GOOD AS THEIR DADS

MELBOURNE—(CP).—To scotch an allegation that the physique of the Australian Imperial Force of 1939 is not as good as that of the 1914 Force, Minister of Defence Street declared that standards were "every bit as high."

Italy shipped more than 18,000 piano accordions to the United States in the last year.

Allied Chieftains Appear Pleased After French Rendezvous

Pleased with condition of his military forces in France, King George smiles as he, LEFT, chats with France's President, Albert Lebrun (right of him) after leaving an official building in an unnamed French city. At RIGHT is Lord Gort, commander-in-chief of the British forces, while left of him is M. Daladier, French Premier.

Fairmount Pupils Present Concert

FAIRMOUNT, Dec. 26 (ENS).—The Christmas entertainment in the Community Hall last week turned out to be most successful, with a good attendance, while the tree, laden with gifts, along with the decorations brought forth the happy spirit again.

The following program put on by the pupils of the school under the able leadership of C. S. Morgan, brought out the sentiment of the season, but was mixed with a good deal of humor. Welcome was given by Marie Ballantyne and a school chorus that sang "Santa Claus Express."

Margaret and Catherine Earle gave recitations, as did Lila May Seymour, Shirley McArthur, Margaret Hooton, Myrna Seymour sang; Rev. Mr. Everson gave a few humorous remarks, followed by the junior play, "Baby Show"; recitations were given by Doris Fair, Marie Hooton, Ivan Rowan, and Jean Seymour; senior girls and a junior chorus sang; the seniors presented a skit, "The Truth-telling Machine"; the junior chorus sang again; "Hiawatha" was a play put on and one that received enthusiastic applause; Mervin Rowan, Eleanor Downes, and Audrey Fair, recited selections; a comic drill and a pageant brought the program to a close. Mr. Morgan was accompanist throughout.

Santa Claus distributed many gifts to th children and a large quantity of candy. Miss Betty Albin and her brothers Stanley and Morley, were presented with hymnbooks by F. R. McIndoo. The books were given by the Sunday School and Young People's Union to the three, who are leaving for Newcastle.

Percy Gives Reeve, Deputy Acclamation

WARKWORTH, Dec. 26—(ENS). —There was a small representation of ratepayers of Percy Township at the nomination held in the Town Hall Friday afternoon. Reeve Ray R. Mallory and Deputy Reeve Thomas McMillen received an acclamation. The old councillors, W. H. Nelson, Arthur Wartman and Gordon McCubbin were nominated, also William Partridge, but it is believed that Mr. Partridge will not qualify.

OBITUARIES

MRS. SARAH M. MAIN

TWEED, Dec. 26—After a lengthy illness, Mrs. Sarah Maria Main, widow of John Main, passed away at the residence of her nephew, Mr. A. E. Phillips, Rednersville, on Friday.

The late Mrs. Main, who was in her 77th year, was born in the Township of Hungerford, her parents being the late Mr. and Mrs. Benjamin Foster. For some time she resided in Toronto and for the past eighteen months she made her home with her nephew at Rednersville. In religion, she was a member of the United Church.

Surviving her are two sons, Mr. William F. Main, Toronto, and Mr. Ralp Main, Sidney Township.

CHARLES WALLACE.

CAMPBELLFORD, Dec. 26. — (ENS)— Funeral services for the late Charles Wallace one of the original members of the former Royal Northwest Mounted Police, were held in Toronto on December 20th. Mr. Wallace was born in Campbellford and was a son of the late Dr. and Mrs. Wallace who were among the pioneer residents of this town. He died at his home at Beachwood avenue on Monday last and was borne to his grave by members of the Royal Canadian Mounted Police. Surviving him besides his widow and one son both in Toronto, is one sister, Miss Blanche Wallace of Campbellford.

GEORGE W. BARRONS

MARMORA, Dec. 26—(ENS). — The death of George W. Barrons occurred on Tuesday at his residence in the 1st Concession of Belmont Township, following a month's illness.

Mr. Barrons, who attained unto his sixty-fourth birthday a month ago was a member of a well-known and highly respected family, long settlers of the district. The late Mr. Barrons was a son of the late Charles Barrons and Elizabeth Briggs. In his earlier years he followed mining but for the past 30 years farmed on the firm on which he died.

He is survived by his widow (formerly Lena Steenburgh), and seven children, namely Everett, Sudbury; Harry and Charles, Edith and Evelyn at home; Mrs. George Rush, Belleville, and Irene, New York.

He is also survived by three sisters: Mrs. W. Hamilton, Moose Jaw, Sask.; Mrs. Charles Weese, Niagara Falls; and Mrs. Frank Thompson, Vancouver, B.C.

The funeral service was conducted at the Free Methodist Church, Cordova, on Thursday afternoon. Rev. C. W. Kay of Warkworth, assisted by Rev: J. S. Martin of Cordova officiated. Burial took place in Maple Grove Cemetery, near Havelock. The pall-bearers were James, Murray and Stewart Barrons, Christopher and Walter Steenburgh and Carman Ellis, all nephews.

Thurlow Returns Reeve And Council

TWEED, Dec. 26.—(ENS)—The following township governing body was returned to office in the Township of Thurlow for the coming year:

Reeve—L. Roscoe Robson.

Deputy-reeve—George C. Macdonald.

Councillors—Harry A. Harrison, Seldon R. Homan, William Arthur Clazie.

Wilson In Sidney

In the Township of Sidney, Fred J. Wilson was made the new reeve for 1940 by acclomation, while the deputy-reeve, Samuel Nicholson, also received the same honor.

For the position of councillors, the following were nominated: Sam Danford, Dan Bleecker, Fred Campbell, Clayton Marisette, Walter Morrow.

Denmark has more people employed than a year ago.

Santa Claus Parade Marmora Highlight

MARMORA, Dec. 26— (ENS). — The annual Santa Claus parade under auspices of Marmora branch No. 237 Canadian Legion was held on Saturday afternoon. An appropriate showing of films at the Town Hall by Larmer Brothers of Peterborough packed the building with juveniles. About 4.15 p.m. as the program terminated, a procession was formed and led by the Boys' Bugle Band and Santa Claus, it wended its way to Forsyth street, when from two parked cars Santa and his helpers issued bags of candies, nuts and oranges to approximately five hundred recipients.

Later in the evening Santa made his usual visit to the stores and lated still to homes of the needy and shutins. He also appeared for a brief period at the evening show and thanked Larmer Brothers, on behalf of the Legion, for their kind co-operation in the afternoon besides wishing the audience a Happy Christmas.

Hastings Institute Remembers Needy

HASTINGS, Dec. 26—(ENS)—Ten families, motherless children, aged, shut-ins were made happy Christmas when members of the Women's Institute distributed well-filled Christmas boxes. The members are most grateful to the Hastings council and all others who contributed towards the work of bringing cheer to those in need. Members of the Institute met at the council chambers on Friday afternoon, packed the boxes and distributed them on the same evening.

New Zep Ready But Gasless

FRIEDRICHSHAFEN, Germany, Dec. 26.—(AP)—The dream of Dr. Hugo Eckener, master of zepplins for reestablishment of a regular, two-day airship line between North America and Germany, has been shattered by the European war.

The "LZ 130," successor to the ill-fated Hindenburg, is all dressed up but has no place to go and no gas with which to go.

Besides, construction work on the "LZ 131," intended as a sister ship to the "LZ 130," has ceased.

Eckner's first dissappointment came when the United States vetoed the sale of helium gas to the zeppelin company. Eckener's plea that helium never could be used for military purposes and that his ships would not aid warfare was rejected.

Then valuable deposits of helium gas along the German-Netherlands frontier were reported but the war halted exploitation.

Meanwhile Eckener tried to keep his zeppelin crews in training by ordering a number of practice flights with hydrogen gas. These now are banned by the air ministry.

Marmora Pair 54 Years Wed

MARMORA, Dec. 26.— (ENS)— Christmas Eve had a double significance to Mr. and Mrs. John Burns of Marmora inasmuch as it was their 54th wedding anniversary. On December 24, 1888, in the Marmora Methodist parsonage of that period, they were married by Rev. William C. Beer, who was then the local circuit minister. The witnesses were Thomas R. Warran and Mary Burns (now Mrs. George Logan).

Mr. Burns is a son of the late Mr. and Mrs. John Burns of Marmora. After learning the business of a butcher when young, he divided the succeeding years between shantying, river driving and his earlier occupation.

Mrs. Burns, of a quiet retiring disposition, yet possessing friendly manners, was before her marriage Carrie Tennyson. Her parents were the late Mr. and Mrs. Valentine Tennyson of Marmora Township. Her father was proud to claim a close relationship to the famed poet and Mrs. Burns, like him, has been fond of reading, including poetry. Until more recent years she used many leisure hours in knitting and doing fine needlework.

After their marriage, Mr. and Mrs. Burns lived successively at the stone residence near the river which was Marmora's first school, the old stone residence called the Richard Campion residence and in rooms rented by the late John Green before they moved about forty-five years ago to the frame residence which Mr. Burns erected on North Hastings avenue, where they have resided until now.

Six children were born of the marriage: Minnie (Mrs. Albert Tennyson), Toronto; George, Marmora; Jonas, who died in 1923 from the results of wounds received in the first Great War; Myrtle (Mrs. Leslie Phillips), Marmora; Gertie, Toronto, and Laura (Mrs. Tom McQuigge), Marmora.

Their fellow villagers unite in congratulations and wishes that they may attain their sixtieth anniversary.

LABOR MALCONTENTS

WELLINGTON—(CP).—The New Zealand Labor party national executive demands salutory action against "a party minority, who cannot be allowed to endanger the wonderful party organization. . . ."

Fourteen-month-old Baby Scallon was the star of a children's mannequin parade in Buenos Aires, Argentina.

Alleged Slayer Is Taken To New York

In CENTRE, with head down, Ernest Kehler, known in the ring as Ernie Haas, is pictured leaving police headquarters under heavy guard, after his arrival in New York. Kehler was arrested in Toronto as the alleged confessed slayer of Richard Engelberg, first secretary of the German consul in Brooklyn.

2 Marmora Cats Invade Stranger's Home, Wind Up In Battle, Get Tossed Out At 3 a.m.

MARMORA, Dec. 26.—(ENS).—Feline appreciation of the Christmas spirit of goodwill was well proved in Marmora last week to be non-existent.

The front door of a residence in some mysterious way, became open in the night and in stepped two cats, each apparently bent on personal comfort. How long they put up with each other's presence cannot be told, but about 3 a.m. the householder was awakened by discordant notes and lost no time in ending the battle royal on the front room rug.

Three Are Contesting Oshawa's Mayoralty

OSHAWA, Dec. 26.—The following have qualified as candidates in Ontario county municipalities:

Oshawa—Major, J. C. Anderson, James Haxton, S. G. Carnell; aldermen (ten to be elected), Fred J. Perry, Ernest Cay, W. H. Gifford, W. H. J. Harmer, Clifford Harman, E. E. Bathe, Nicholas Williams, Finley M. Dafoe, William A. Walker, J. R. Hurst, R. S. Stacey, J. A. Coleman, John Stacey, R. D. Humphreys, S. R. Alger, Alex S. Ross, Alex. S. McLeese, Bryce A. Brown; Public Utilities Commission (two), Clifton C. Lang, R. E. Hawke, S. J. Babe, Norman Millman; Board of Education (four), Frederick Britten, William J. Naylor, Stephen J. Saywell, H. L. Lewis, E. A. Lovell, F. O. Kirby.

Two Enter Field For Seymour Deputy

CAMPBELLFORD, Dec. 26. — (ENS).—An election for Seymour township was assured early Saturday when both Robert Bateson and William Rowe qualified for Deputy-Reeve. Five nominees headed by former Reeve Robert Innes will contest the three seats on the council. Frank Lee and William J. Duncan are the two new nominees who will fight it out with the former members, John Kelly and Melville Wight on the New Year's day. Former Deputy-Reeve William Ross, the only one of the four nominated to qualify for the Reeveship, was accorded an acclamation.

Seven In Field At Campbellford

CAMPBELLFORD, Dec. 26 (ENS) —Though a serious lack of interest in municipal affairs was evidenced by the fact that only eighteen "filled" the audience at the annual nomination meeting, Campbellford is slated to have an election on January 1st. Seven qualified for the six Council posts while acclamations for all other municipal offices were announced by Clerk John MacGregor on Saturday evening. Only change at the top of the list was that of Deputy-Reeve, which went to Harvey M. Donald, a member of last year's Council. Mr. Donald was accorded an acclamation when Deputy-Reeve Percy M. Locke, only other nominee, failed to qualify, choosing instead to step back into the Council where he will contest a seat.

Acclamations fo rthe Mayor, F. F. Long, who was returned to the position for the sixth time, and for the Reeve, Charles Calver, were announced early in the day. They were the only ones nominated for the posts. J. O. Benor, chairman of the Water and Light Commission also accorded an acclamation, will begin his eighth term on the Commission. There won't be any change on the Board of Education this year, Dr. H. O. Richardson, and J. A. Irwin and H. A. McArthur, all retiring members, were returned.

For Council the following will be in the contest, Peter H. MacMillan, James L. Dorie, J. R. Battisby, S. A. Maguire, A. E. Burgiss, P. M. Locke, and John O'Sullivan.

Seeking Victims After Raid On Helsingfors

Finnish soldiers and air raid precautions workers are shown delving into the ruins of a bombed building in Helsingfors, seeking victims and possible survivors after a bombing raid by Soviet warplanes.

THE CANADIAN DEPARTMENT STORES LIMITED

for RUBBERS and GOLOSHES

Outfit the Family at C. D. S. Usual Low Prices — Dial 5721

Childs', Misses' & Women's MOTOR BOOTS

1—● Fine quality black shoe velvet.
2—● Waterproof fabric.
3—● Tongue laced to prevent slipping.
4—● Outside fur stitching.
5—● Special inside fleeced cuff to help prevent marking hose.
6—● Flat, military, Cuban or high heels.

Women's 5 to 10½ ..... pair 2.75
Misses' 11 to 2½ ..... pair 2.65
Child's 4 to 9 ..... pair 2.59

OVERSHOES

MEN'S 2-BUCKLE black cashmerette, sizes 6 to 11 ..... pair 1.98

MEN'S ONE-BUCKLE, black cashmerette. Sizes 6 to 11..... pair 1.49

BOYS' ONE-BUCKLE, black cashmerette. Sizes 1 to 5 ..... pair 1.39

—Main Floor, C.D.S.

Child's, Women's and Misses' Fur-Trimmed Motor Boots - pair 1.89

THE CANADIAN DEPARTMENT STORES LIMITED

Tomorrow
MOSTLY FAIR; COLD.

The Peterborough Examiner

Last Year
MAXIMUM 36 - MINIMUM 14

VOL. LXXXII, No. 149 | PETERBOROUGH, WEDNESDAY, DECEMBER 27, 1939 | ★★ | PRICE THREE CENTS

City Council Rejects Wine Appeal

Should Motion Quash City's Vote No Appeal Be Made

The council last night by a division of 7-2 refused to sanction an immediate appeal in the event of the Supreme Court at Osgoode Hall, Toronto, granting on Thursday the motion of the Hillrust Wine Company to quash the city's by-law providing for taking a vote of the ratepayers New Year's Day on the question whether they desire the closing of the company's shop on Charlotte street.

The possibility of involving the city in subsequent litigation, and a reluctance to begin proceedings that would engage the incoming council in a form of law suit, were reasons expressed by some of the majority members of the council in their opposition to Alderman Gordon's resolution, seconded by Alderman M. McIntyre.

Alderman Gordon proposed that if the motion was granted, City Solicitor Huycke could forthwith file an appeal, having prepared the notice before hand and taking it to Toronto in anticipation of an adverse decision. He and Alderman McIntyre supported the resolution, and those voting against it were Alderman Bradburn, Cotton, Stocker Wilson, McCannan, Glover and Jury. Alderman Dutton was not present.

Might Become Involved.

Alderman Bradburn took up the discussion after Alderman Gordon had briefly presented his resolution.

"I'm not altogether in favor of appealing right away," he said. "It would go through the Court of Appeal, and then the company might take it to a higher court. In the meantime the vote would be taken here, we would get the expression of the ratepayers' opinion, and the appeal would not be heard until afterwards. Besides we have already passed a resolution asking the government to provide legislation enabling local councils to vote on the wine shop question, and if it is passed we avoid the expense which we might be running into if we go ahead with this appeal right away."

Alderman Gordon remarked that the Hillrust Wine Company was afraid of public opinion, and was trying to forestall its expression.

CITY COUNCIL

(Continued on Page 6, Column 4)

King's Christmas Broadcast Quotation Brings Retired Lady Teacher Fame, Upsets All England In Hunt For Author

LONDON, Dec. 27.— (CP). — Fame came unexpectedly to Minnie L. Haskins a retired London school of economics tutor, who set down a quarter of a century ago 56 words which the King's voice carried to the four corners of the earth in his broadcast on Christmas Day.

The quotation with which His Majesty concluded his Empire broadcast had stumped literary sleuths, critics and authorities the world over for 24 hours.

Miss Haskins' simple phrases reminded Poet Laureate John Masefield of G. K. Chesterton, but when he looked in Chesterton he could not find the passage.

Bernard Shaw and H. G. Wells admitted they had never seen the passage before, and Sir Arthur Quiller-Couch, who had to range through the whole of English poetry to compile the Oxford book of English verse, said he was baffled.

This was the quotation:

"I said to a man who stood at the gate of the year, 'give me a light that I may tread safely into the unknown,' and he replied, 'Go out into the darkness and put your hand into the hand of God. That shall be to you better than light and safer than the known way'."

The King himself did not know whom he was quoting. He had read the passage apparently in a recent issue of the Times, found it apt and significant, and fitted it into the end of his moving Yuletide address to his people and fighting men.

The letter to The Times which gave the quotation was from Mrs. J. M. C. Allen of Clifton, Bristol. She said that "these words will give courage to many of us," but she too did not know who wrote them. She said she obtained the quotation from a Christmas card sent to her last year by a Miss Dorothy Glover of Bristol.

Miss Glover, in turn, said that her father had obtained the quotation from a young singer. Madame Katherine Gerrish. Reporters found Mme. Gerrish, but they were again stumped. She didn't know either.

Shortly before midnight last night an anonymous telephone call to the British Broadcasting Corporation identified Miss Haskins as the author. A member of Miss Haskins' family told reporters that "on Christmas Day she missed the King's speech, but heard the quotation in a news broadcast later and recognized it at once as her own."

"My recollections of the circumstances in which the lines were written are vague," Miss Haskins told reporters. She said they were composed for a book of verse she called "The Desert," privately printed in 1915. Some copies were sold in aid of an Indian charity.

The authoress recalled that inspiration for the liens came when she was in the West of England shortly before 1914.

She has written two novels, one published 11 years ago called "Through Beds of Stone," and the

KING'S

(Continued on Page 6, Column 3)

Snow Blankets "Dust Bowl" 18 Inches Deep

OKLAHOMA CITY, Dec. 27 — (AP).—Snowstorms of zero weather whirled eastward today, leaving a white blanket nine to 18 inches deep over the old "dust bowl."

The snow was passing over Missouri, Iowa and Northern Arkansas and was due to hit Ohio by nightfall.

But as midwest and southwest shivered, two of winter's strongholds reported "heat waves." Temperatures in the high 20's and 30's in Michigan were the highest for December in the 66-year history of the Detroit weather bureau, and a ski tournament in the Wasatch Mountains of Utah was postponed because of lack of snow.

To carry out the freak theme—frost warnings were issued in the California citrus belt, and a gulf storm whipped near-freezing temperatures into New Orleans.

Two hundred automobiles were abandoned in snow-blocked mountain passes near Clayton, N.M., but all passengers were brought out safely. The snow as 18 inches deep in Clayton, near the centre of the "dust bowl' of 1934-37.

At Guymon, Okla., there were 10 inches of snow and at Boise City 12 inches. Rain, sleet and as much as five inches of snow were general over the Texas panhandle. The temperature was eight above at Amarillo and was expected to dive below zero.

Kansas farmers were cheered by snowfalls of five inches to a foot. Garden City, in the northeast part of the three-state dust bowl area, gained 1.52 inches of moisture.

Crop experts said the snow would be of immense benefit to wheat in Eastern and Central Kansas and Oklahoma but feared crops to the west were too far gone to germinate.

City's Surplus Likely Hit $12,000 Mark

Prospects of a surplus in five figures at the end of the year induced a slightly expansive spirit in the council last night under the effect of which Alderman McIntyre, chairman of the Fire, Water and Light committee, was able to wangle a promise to label $7,000 of the carry-over for the purchase of a new 600-gallon pumper in 1940.

City Treasurer Shaver said he was making only a rough guess in estimating that the surplus might be $12,000 or $15,000 as a result of the council's financing this year, but Alderman McIntyre was inclined to believe from his review of the financial report for the eleven months to the end of November that the surplus was going to be substantial.

He said his own committee would report $2,000 on the right side of the ledger as a result of economies, and the Board of Works might come through with $6,000. Alderman McIntyre recalled that the council had agreed early in the year that a new pumper was necessary to maintain the efficiency of the fire department. The price quoted at that time was $8,000 with an allowance of $2,000 "trade-in" for the old steam pumper and a couple of junk machines, a chemical truck and hose wagon and an old horsedrawn outfit that is kept stored in a barn back of the fire hall.

Option Cancelled.

Since the outberak of war this basis of a deal has been withdrawn.

"This is one department that should be kept up to a high standard of efficiency," Alderman Glover said, "bu they need adequate machines."

CITY'S SURPLUS

(Continued on Page 2, Column 2)

Personal Friends Of Stalin Swoop To Crush Finns With 300,000 Crack Troops

Finn Ski Battalion Races For Vital Rail Line Invaders Falling Back Acrosss Border. Deserting Much Equipment, Many Tanks

COPENHAGEN, Denmark, Dec. 27 (AP)—A picked battalion of Finnish ski troops today was reported driving through Russia about 116 miles north of Lake Ladoga and east of Lieksa in an attempt to cut Russia's vital Murmansk railroad.

Russian forces on the Arctic Ocean front and other northern sectors receive most of their supplies over this railroad, which runs from 50 to 150 miles east of the border.

At the same time, fresh Soviet troops under the command of Joseph Stalin's personal friends were reported by Finnish sources to be massing for new smashes against the Finns.

The Finns said on Monday that their troops had crossed the frontier into Russia near Lieksa.

From the Finnish - Norwegian border came reports that advancing Finnish troops in far northern Finland were collecting large quantities of war material abandoned by retreating Russians between Nautsi and Hoyhenjaervi. Included were many Russian tanks stalled in the snow.

With the temperature still four below zero Fahrenheit, the woods east of Kemijaervi, central Finland, were reported full of Russian deserters and wounded.

Finns Getting Ready

In all sectors the Finns were said to be preparing for the new Russian thrust they expect will come in an attempt to regain some of the prestige lost in recent weeks.

Indications of the new offensive were seen in the reported gathering of new Russian troops.

Coming on the heels of reported Finnish drives as much as 50 miles in some sectors, Finland's northern army headquarters said 300,000 picked Red army soldiers were being massed to counteract recent retreats.

The Russians have lost 4,000 men in the sub-zero cold of the Arctic fighting the last three days, despatches from the Finnish headquarters said.

Russian strategy was foreseen by military observers to be a renewed drive to cut Finland in half along the "waistline" and a campaign near Hoyhenjaervi, south of the Salmijaervi nickel mining region, where the Red army was reported last week in hasty retreat.

The Finnish army was getting set for a new drive on the Kemijaervi railroad. The Soviet campaign was seen by the Finns as headed for the Swedish border at the Gulf of Bothnia.

Finns Count On Cold.

Although outnumbered, the Finnish command counted on the bitter Arctic weather, as well as military strategy, to withstand the expected attack.

General Kurt Walenius, northern forces' commander, was quoted as saying the Finns generally faced a Russian division of about 18,000 men with a battalion of about 600.

A Finnish communique yesterday said the Soviet forces left 700 dead on the ice of Lake Suvanto on the Karelian Isthmus in a clash in which Soviet tank, airplane and artillery units engaged.

Sixteen Russian machine-guns were among military prizes of the day in the Suvanto section, the Finns reported, adding that 23 Soviet planes were shot down.

(The Russian army communique merely reported "petty skirmishes of reconnoitring units and artillery duels in a number of areas." It said Soviet aviation engaged in reconnoitring flights).

Meanwhile, neutral Sweden was sending aid to her beleaguered neighbor in the form of volunteer troops, medical supplies and financial credits.

Although the volunteers' movement was not recognized officially because of Sweden's neutrality, it was known that hundreds had crossed the border for action on the northern and central fronts under General Ernst Linder, 71-year-old veteran commander.

More Cities Bombed.

HELSINGFORS, Dec. 27—(AP).—The Russian air force today struck repeatedly and vigorously at Tammersfors (Tampere), vital Finnish munitions city, and other cities in a series of bombing raids.

Twelve bombers appeared over Tammersfors first at 9.58 a.m. (2.58 a.m., EST) and dropped only a few bombs, but returned two hours later to shower at least 50 bombs on the

PERSONAL FRIENDS

(Continued on Page 2, Column 7)

Seek Shelter From Red Bombers

These two women and their four small children fled to the woods near Helsingfors to seek what shelter they could find from the attacks of Red bombing planes which roared over the shattered Finnish capital on Christmas Day. This picture was transmitted by phonephoto.

Nazis Taking Advantage Of Red Woes

Force Concessions As Russians Bog In Finland

MOSCOW, Dec. 27—(CP Havas)—Germany is taking advantage of the Russian armies difficulties in Finland to gain a number of concessions from the Soviet Union that would have been impossible if the Red armys' prowess had lived up to advance prediction, foreign observers said Tuesday.

Already German pressure has led to the departure from Moscow of Dr. Zdenek Fierlinger, former Czecho-Slovak minister to the Soviet Union, who refused to surrender his legation when his nation disappeared into the Nazi map last March, these sources pointed out.

The Soviet Union also has agreed to permit railway traffic between Russia and Germany through the Russian part of dismembered Poland at eight different points.

In addition Moscow has agreed to retain the international gauge railway tracks on the Polish railways for three years instead of substituting the narrow gauge lines used throughout Russia. Retaining of standard gauge lines will permit transshipment of goods from Rumania to Germany through Poland without the necessity of expensive loading and unloading at the Rumanian-Soviet and German-Soviet frontiers.

More Raw Materials

German circles in Moscow claim that negotiations now under way here between the foreign trade commissar, A. I. Mikoyan, and Kurt Schnurre, chief of the German foreign office eastern department, will result in Russia supplying to the Reich even more raw materials than had been scheduled under their preliminary agreement.

With the Red army stalemated in Finland observers believed it would go into winter quarters along the Soviet-Finnish border and resume its operations only when the spring thaw permits use of motorized equipment.

In view of this it was suggested that Soviet diplomacy might turn toward the Balkans in the coming weeks, with strong pressure being placed on Rumania for the return of Bessarabia. An important development in this connection is expected today when a Bulgarian delegation arrives here under the leadership of Dobri Bojilov to negotiate a trade agreement with Russia.

Windsor Welfare Inspector Proves Forger

WINDSOR, Ont., Dec. 27.—(CP)—H. Mark Anthony was sentenced today to two years in Portsmouth Penitentiary on a charge of forgery in connection with administration of single men's relief here.

An inspector of the Windsor Welfare Department, Anthony previously pleaded guilty to three counts regarding food vouchers. Crown Attorney James S. Allan said that Anthony had served from three months to two years less a day, in Brantford in 1923 for theft. In 1931 at St. Thomas he was given concurrent terms of two years less a day in reformatory for two cases of theft and forgery.

A handwriting expert in Toronto described the work as that of one of the most expert freehand forgers he had ever encountered in his experience.

The Crown said that although Anthony was charged with only three forgeries, investigation by provincial authorities disclosed at least 50 forgeries had been traced to Anthony.

The inquiry leading to the charges was conducted by Thomas J. McDonald, special investigator from Toronto.

Le Tong, Chinese proprietor of a Windsor restaurant, has been charged with false pretences in connection with the relief situation.

CONTRAST

Contrast in honesty was found in the little story of a girl who lost nine dollars taken from her purse which she hurriedly left in the cloak room of a store and the return of a wallet and fifteen dollars to a young man who had left it on a counter. Faith shaken on the one hand and strengthened on the other.

Selling Clarion Costs Veteran 3 Months In Jail

OSHAWA, Ont., Dec. 27—(CP).—Convicted of violating the Defence of Canada Regulations, Frank Towers, veteran of the First Great War, to-day was sentenced to three months in county jail. Towers was found guilty of distributing copies of the Clarion, Communist weekly newspaper, containing statements which might be prejudicial to prosecution of the war.

Towers wa sarrested on an Oshawa street, selling copies of the Clarion, Defence Counsel Louis Hyman pleaded that his client, as a single man, had been cut off relief and was trying to earn a living selling the paper.

Crown Attorney Allan Annis said: "It is very difficult to understand why a man with a war record such as the accused would sell such a paper with the enthusiasm he apparently had."

Towers served with the Canadian Army in France for three years in the last war, and was with the army of occupation in Russia.

Red Agents Fined

Washington, Dec. 27 (AP)

TWO Russian agents and a Soviet corporation pleaded guilty today to violating the foreign agent registration act and were fined a total of $2,500. Boris Nikolsky, president of Oookniga, Inc., and I. A. Ilyin, secretary-treasurer, admitted a charge of withholding material information in registering themselves and the corporation with the state department.

They pleaded guilty before Justice Jennings Bailey about an hour after indictment by a federal grand jury.

Canada And U.S. Alone Show Drop In Jobless

GENEVA, Dec. 27.—(AP).—Canada and the United States were the only countries to show decreases in unemployment since the start of the war according to a survey published to-day by the International Labor Office.

Addition of hundreds of thousands of the ranks of the unemployed in other staes, both belligerent and neutral, during the first months of the war was cited in the survey.

The mobilization of millions of men and a boom in war industries thus far have falaled to absorb unemployment resulting from trade restrictions, the appearance of women as job seekers and the closing down of peacetime industries.

No figures were issue for Germany, but Labor office experts said unemployment increased there despite war-made jobs.

A world-wide lack of skilled labor was reported.

Girl Is Wounded Lover, Officer Shot In Gun Duel

CHATTANOOGA, Tenn., Dec. 27—(AP).—A half-hour gun battle at a tourist camp between 25 police officers and two holdup suspects which cost two lives led to the capture of James Charleston, 21, of Chicago, in a rooming-house here today.

Police said Charleston fled leaving behind his companion, yet unidentified, shot to death by officers who surrounded a tourist cabin after Clyde Shipley, city detective, was killed.

Patricia McDonald, 19, one of two girls in the cabin, was critically wounded. The other girl, Marian Lindquist, 19, was unhurt.

Charleston was charged with murder.

Shipley and five other officers were sent to the tourist camp last night to question the occupants of the cabin about a series of holdups in downtown Chattanooga.

Pistol fire greeted a knock on the door and Shipley fell as he forced his way into the cabin.

Ontario House Will Discuss Seaway Pact

TORONTO, Dec. 27 — (CP). — A Toronto evening paper said today in a front page article that the Ontario Government at its next Legislature session will introduce enabling legislation for the St. Lawrence Seaway project.

The paper said that from authoritative sources it was learned that Cabinet discussions on the Bill have practically settled all details but one —the member who will introduce the legislation involving expenditure of millions of dollars.

The Ontario Legislature is scheduled to meet early in January.

Premier Mitchell Hepburn may introduce the Bill as a Treasury measure, the story said. Or Hon. W. L. Houck, vice-chairman of the Ontario Hydro-Electric Power Commission, may sponsor the measure as a Power Bill.

Premier Hepburn opposed the St. Lawrence project for some years on the ground that it would provide increased water competition for the railways.

Following outbreak of the war, Ontario was faced with a power shortage and Mr. Hepburn withdrew his opposition, offering his co-operation to Prime Minister Mackenzie King during a conference at Ottawa.

War Orders Run $1,426,842 In Past Week

OTTAWA, Dec. 27.—(CP)—Orders totalling $1,426,842 were placed by the War Supply Board during the week ended Dec. 26, Hon. J. A. McKinnon, acting minister of Transport announced today.

Except for $237,361 to the British Air Ministry and $204,015 to the British War Office for essential defence supplies not procurable in Canada, the week's purchases were divided among Canadian firms.

The Board approved 423 separate orders of which 378 were for contracts worth less than $5,000 each.

Foodstuffs for Canada's armed forces ranks high in the purchases and these orders cost $299,603.

After a lapse of a week, army clothing and equipment appeared in the list, the sum appropriated for these purposes being $236,147. Mitts, winter caps, flannel shirts and great coats were among items represented in the orders.

Orders valued at more than $5,000 each follows:

Aircraft Supplies and Accessories: Ottawa—Irvin Air Chute Ltd., $49,535; Toronto—La France Fire Engine and Foamite, Ltd., $6,577; Fort Erie, Ont.—Fleet Aircraft Ltd., $5,-

WAR ORDERS

(Continued on Page 2, Column 3)

Finn Lines Will Hold Until Spring Or Early Summer Says N.Y. Colony

NEW YORK, Dec. 27 — (AP). — Finland's small army will be able to hold off Russian forces at least until the late spring or early summer of 1940, say spokesmen for the 20,000-odd Finns living in the New York metropolitan area.

Ever since the close of the First Great War, from which Finland emerged with its independence, the nation has been preparing for "the next war," they point out.

Nature of those preparations is an index to the stubborn resistance put up by the Finns, as detailed in Finnish communiques, since start of the war with Russia on November 30.

Training and terrain are the corner-stones of the Finnish defence. The land itself, cupped with lakes and studded with forests, forbids large-scale troop movements, especially in the winter and spring, except with almost overwhelming difficulty. It is no place for the use of mechanized and highly motorized equipment, employed so effectively by the Germans in Poland.

For 20 years 23,000 Finns have been inducted into the army annually for training. Every five years they had returned for a month's "refresher course." They have been taught marksmanship, the use of skis and, most important, methods of orientation to prevent their becoming lost in the forests.

All Areas Photographed.

Of paramount importance to the Finnish defense has been the methodical photographing and charting of all frontier areas. Along the Mannerheim line, which has been fortified in depth like the Maginot and Siegfried lines, every sector has been blocked out in numbers. Finnish residents here say that is responsible for the remarkable accuracy of Finnish artillery fire.

Buttering the land frontier fortifications are those along the Gulf of Finland, from Koivisto to the Aaland Islands. Coastal batteries have an over-lapping fire. Any vessel approaching the coast comes within the range of at least two series of gun emplacements.

The floating coastal defence consists of two "ironclads," four light cruisers, seven destroyers, five submarines and a fleet of motor torpedo boats similar to those used by Great Britain during the last war, fast and deadly against lightly armored warships.

The Finns need air craft, as was evidenced by the recent purchase of 44 United States fighting planes. They entered the war with perhaps 300 warplanes, purchased from Italy.

FINN LINES

(Continued on Page 2, Column 2)

Quake Wipes Out Whole Turkish Villages Kill Hundreds Along Black Sea Coast

ANKARA, Turkey, Dec. 27 — — Hundreds were reported killed and whole villages destroyed in an earthquake which shook Northern Anatolia early to-day.

Four shocks were felt in Ankara between 2.00 a.m. and 5 a.m. today (between 7 p.m. and 10 p.m. Tuesday).

Accurate information of the damage caused was not immediately available because communications were disrupted. Officials by late afternoon said, however, that reports indicated a major catastrophe.

The quake's centre apparently was along the Black Sea coast of Turkey in Asia.

Heavy damage was reported at Ordu, Samsun, Tokat, Amasia, Sivas, and Yozgad.

Thousands were reported to have abandoned towns for the fields, fearing additional shocks.

The government and relief agencies rushed aid to the affected area, which is from 100 to 250 miles east and north-east of Ankara.

Anatolia has been struck by earthquakes frequently. On April 19, 1938, in that region there began a series of shocks which lasted for more than a week and took more than 800 lives. Thousands of homes were razed.

On Sept. 23, 1939, more than 200 persons were reported killed in a quake which struck the region about Smyrna, Turkish sea-

QUAE WIPES OUT

(Continued on Page 2, Column 2)

Cadi Threatens Maximum Sentence For Lad Genius With Explosive

HAMILTON, Dec. 27 — (CP). — Sensational claims were made today in magistrate's court, in a statement given police by Alex. Zolomy, 16-year-old boy, who faced four charges after a short-lived escape from the Ontario Reformatory two weeks ago.

Just before being remanded until Friday for sentence on charges of possession of a mould suitable for counterfeiting, two charges of shopbreaking and theft, and the possession of a home-made bomb, Zolomy asked that two statements he had made to police be read into the court records. As a result of the request, Magistrate H. A. Burbidge adjourned court and retired to read the statements.

In regard to a note found on his person when he was arrested, Zolomy stated that it was written only to impress his friends and was a means of "showing off." The note was addressed to "Wink," and contained a number of other nicknames which Zolomy has refused to disclose.

Might Have Become Great.

Before retiring to consider the statements, Magistrate Burbidge addressed the prisoner.

"I realize, Zolomy, that you have almost a genius for this sort of thing," he said. "If that genius had been turned to its proper uses, you might have made a great name for yourself.

"But you turned it to dangerous and desperate means, and as a result some people regard you as a menace. They think that you should be put away for a long, long time. I do not take that view entirely.

"You are young and as far as I am concerned, a further reformatory term would answer the needs of this case. It is rather unusual under the circumstances, but I may impose the maximum reformatory sentence—two years less a day definite, plus two years less a day indeterminate."

What He Was Doing.

Zoluomy's statement follows:

"Regarding the high compression model I was making and the nitro-glycerine: I was trying to connect high explosives with gasoline for a new type of fuel for a high compression engine.

"I found out that nitro-glycerine mixes with ether perfectly and in turn ether mixes with gasoline readily.

"I was going to use a high compression engine for developing my experiments. I intended to mix nitro-glycerine in such a small quan-

CADI THREATENS

(Continued on Page 2, Column 3)

Last Minute News Flashes

MOSCOW —(AP)— Reliable but unofficial sources reported today that Russia had called more troops to the colors to supplement her vast army, already estimated in some quarters at as high as 4,500,000 men.

PARIS—(CP-Havas)—A contingent of troops from India has taken up positions in the British sector of the front, it was officially disclosed tonight.

SYDNEY, Australia—(CP Cable)—The second Australian Imperial Force which will embark shortly for service overseas will be the first of the Empire contingents in which every member will have his blood type recorded both in the pay book and on his identity disc.

BERLIN—(CP)—Tacit admission that no British soldier on the Western Front has been captured by German troops came today in a statement from "authorities" that there is rivalry in the ranks for the chance of taking the first Briton.

LOS ANGELES — (AP) — An earthquake was felt in Los Angeles at 11:29 a.m. P.S.T. (2:29 p.m. E. S.T.) today

The Weather

The Examiner's Barometer	Peterborough Temperatures	
Noon - - 29.41	To-day:	
	Night low - -	*1
	Noon - -	14
	Yesterday:	
	Highest - -	26
	Lowest - -	7
	One Year Ago:	
	Highest - -	36
	Lowest - -	14

*=Below zero.

Sub-Zero Temperature

One degree below zero was registered overnight—the first time for a minus temperature since March 19th, when 5 below was recorded.

Weather Forecast

Lower Lake Region — Fresh northeast winds; partly cloudy and cold today and Thursday, with light snow in southern districts.

Georgian Bay — Moderate to fresh north-east and east winds; mostly fair and cold to-day and Thursday.

Northern Ontario — Fair and decidedly cold. Thursday: Partly cloudy and cold; scattered snowflurries.

Ottawa and Upper St. Lawrence Valleys — Moderate to fresh north-west to north-east winds; fair and continuing cold to-day and on Thursday.

Western Provinces — Partly cloudy and cold to-day and Thursday; some snowflurries in southern districts.

Sun—Rises at 7.51 a.m., Sets 4.47 p.m.

Aussies' Arrival Hailed New Blow To Hitler

LONDON, Dec. 27.—(CP)—Arrival in England of the First Contingent of Australian airmen was described in the press today as a further manifestation of the "free, prompt and unanimous decision of the British Dominions to join in the struggle against Hitler."

The squadron of Australian aviators and mechanics arrived in England yesterday. The First Contingent of Canadian troops already are training in Britain.

The Daily Hearld said that "the citizens of the British Commonwealth in both hemispheres rejoice at the free, prompt and unanimous decision of the British Dominions to join in the struggle against Adolf Hitler.

"Nothing has surprised foreign countries more sharply, and nothing has angered Hitler more deeply," the paper said. "The British Commonwealth has its merits and its faults. In wartime we see it at its best— a free association of democratic peoples who spontaneously unite together to resist the threat of barbarism."

"The best Christmas present Great Britain has had, comes with the arrival of the Australian airmen who landed yesterday in fighting form," the Daily Mail said. "No higher tribute could be paid to them than their immediate attachment to the coastal command of the Royal Air Force. In that arm of the service they will give a deadly answer to the Nazi lie that the Empire is not united in this war.

News Germans Won't Hear.

"The Nazis would like to believe that, would like to persuade the people that they are not really up against this invincible imperial power. Whereas the truth is that the

AUSSIES' ARRIVAL
(Continued on Page 6. Column 1)

Nazi Ruled Poles Despair, Feel Betrayed

WARSAW, Dec. 27 (AP) — Despair and bitterness is the lot of the average Pole in the German-occupied areas of partitioned Poland.

Dazed by the swift events which cost his nation its independence, he feels himself betrayed by his own government, exploited by his new overlord and endangered by a westward-moving Communism.

He does not even hope for a German defeat in the west because he fears that a defeated Germany might withdraw from Poland and leave it open to Communism.

The average Pole feels his former military leaders lulled him into a false feeling of security with preparedness that was largely bluff and that they overlooked the possibility of a Russian-German understanding.

Poles complain their erstwhile military leaders, fattening on comfortable jobs, were too lazy to study modern warfare and still thought in terms of the guerilla fighting against the Russian invaders in 1920.

Even so—the argument runs—Germany could not have become Poland's master within a month except for the Russian "stab in the back."

Only after the Red army began to move into eastern Poland was all hope for saving the country abandoned, the Poles declare.

GIFT TO SHELTER

The Children's Aid Society has received a cheque for $25 from Miss Clara Hodgson of West Virginia, a former resident of this city and a niece of the late Harry Rush, one time mayor of Peterborough.

To The Ratepayers Of Smith Township

I take this opportunity of expressing my desire to help improve conditions and establish co-operation if I be given the honor of councillor your confidence will be fully appreciated.

Wishing you all the compliments of the season, I remain sincerely,

ERIE PEARSON

To the Electors of Smith

I am seeking re-election as councillor and ask for your support on January 1, 1940.

Compliments of the season to all,

Ernest A. Scott

Reeve's Birthday

HASTINGS, Dec. 27.—(ENS)—Not only does Hastings oldest resident, William Raycraft, celebrate his birthday on December 25 but Hastings first citizen in the person of Reeve Lewis E. Kelley also observes the occasion with a double celebration. He was fifty-five on Monday and was the recipient of many congratulations on being acclaimed reeve of this municipality for the coming two years and of reaching another milestone. The day was spent quietly in the presence of close friends of Hastings and Peterborough.

British Official Freed By Germans

LONDON, Dec. 27.—(CP)— Government sources announced today that Germany had released George Vereker, former counsellor of the British Embassy in Moscow who was taken off an Estonian ship by a German warship December 9 while en route to his new post as Minister to Bolivia.

Vereker was said to have arrived in Oslo, Norway, Christmas day and to be now en route to London. Germany released him, British sources said, after being satisfied that Great Britain was not detaining diplomats passing through allied controls.

Vereker was reported to have been removed from an Estonian vessel by a German warship December 9 and taken to Swinemuende. The ship, it was understood, carried Polish refugees.

Informed sources said that Vereker probably now was in Oslo, Norway, where it was heard yesterday that he was en route there, although there was no official report of his arrival.

The British had contended that his seizure violated diplomatic immunity.

MORE ABOUT—

Finn Lines

(Continued from Page 11)

Germany and Britain. The government itself manufactures one type of observation plane.

It is estimated that Finland has fully 5,000 fliers, military and non-military, available for war duty.

The infantry "effectives" of Finland have been estimated at slightly in excess of 300,000 men, though dispatches from abroad have put the figure as high as 400,000. The standing army before the war with Russia began numbered no more than 30,000.

Behind it stood the reserves—men with the required year's military training—and members of the civic guard.

MORE ABOUT—

City's Surplus

(Continued from Page 1)

The pumper the department is using was bought in 1927, and Alderman McIntyre said he felt it was a matter of duty as chairman to urge the buying of the new machine now that the council was likely to close the year with a surplus.

"I don't like the principle of trying to bind a succeeding council," Alderman Gordon said.

It was pointed out that the assessment on buildings in Peterboro is around $25,000 and with their contents the total property value would be between sixty-five and seventy millions, and the city's provision for its protection was around $35,000 a year.

The "ear-marking" resolution by Alderman McIntyre was seconded by Alderman Cotton and was carred without dissent.

MORE ABOUT—

Quake Wipes Out

(Continued from Page 1)

port on the west coast of Asia Minor.

The most recent quake in Anatolia occurred last Nov. 23, when 16 villages were destroyed in the eastern section, and more than 50 persons killed.

SAN SALVADOR, El Salvador, Dec. 27.—(A)—A fairly heavy earthquake shook San Salvador at 5:55 a.m. today (6:55 a.m. EST) frightening inhabitants but causing no damage locally.

Whether the shock caused damage in the provinces is not yet known.

The quake was the second for the Central American State within a few hours. Several provinces were shaken late yesterday but no casualties or damage were reported.

North Monaghan Electors

I respectfully solicit your vote and support for election as Councillor.

Harold Cassan

(PLUMBER)

OTONABEE TAXPAYERS

Is Increased Taxation Coming ?

To keep your Tax Bill at the lowest possible figure, consistent with good Municipal Government.

VOTE MATHER

For Deputy Reeve

Election Of Pope Highlights Vatican's Year

VATICAN CITY, Dec. 27.—(CP-Havas)—The passing of a Pope and the election of his successor were outstanding developments of a year which saw the Vatican bend all its efforts first to save Europe from war and, as 1939 ended, to restore it to peace.

Pius XI, Pope of Peace, Spiritual Father to Roman Catholics throughout the world for 17 years, was in failing health as the year opened.

His last formal audience before his death was granted Jan. 13 to Prime Minister Chamberlain and Foreign Secretary Viscount Halifax. The statesmen came away from this meeting profoundly stirred and the event subsequently had important favorable bearing on relations between Great Britain and the Vatican.

Feb. 11 marked the 10th anniversary of perhaps the greatest single achievement of Pius XI's reign—conclusion of the Lateran treaty with Italy establishing the Pontiff as an independent sovereign on his own territory.

The Pope died Feb. 10, mourned by Catholics and non-Catholics alike in a world that venerated and respected his peace-loving spirit.

The Sacred College went into closed session on March 1 to elect a successor.

On March 2 crowds massed out-

ELECTION OF POPE
(Continued on Page 6. Column 7)

Britain Sowing Mine Field 500 Miles Long

LONDON, Dec. 27.—(CP).—Great Britain's answer to the sowing of German mines off the British coasts is a 500-mile charted minefield extending from the Orkney Islands to the Straits of Dover.

The Admiralty announced that mines would be laid in a strip 30 to 40 miles wide and about eight miles off shore to guard coastal shipping from mines "laid by the Germans without notice in the North Sea outside territorial waters off the British coast."

The British mine belt thus would be a screen behind which ships could move in relative safety. A neutral naval attache said it also would protect British warships in port from submarine attacks.

Presumably the British mines would prevent the laying of German mines by submarines or surface craft between the British belt and the coast.

Use 200,000 Death-Dealers.

The Admiralty did not indicate the number or types of mines to be used but naval sources estimated that more than 200,000 would be required.

Coastwise minefields have been maintained since mid-September

BRITAIN SOWING
(Continued on Page 6, Column 1)

MORE ABOUT—

War Orders

(Continued from Page 1)

288; British Air Ministry, $237,361.

Aircraft Engines: Fort Erie, Ont.—Fleet Aircraft, Ltd., $24,377.

Military Clothing and Equipment: Mount Forest, Ont.—Superior Knitting Mills Ltd., $25,850; Toronto—T. Eaton Co., Ltd., $26,550; Montreal—Tooke Brothers, Ltd., $24,650; St. Hyacinthe, Que.—Needlecraft Mills, Ltd., $25,250; Vancouver — Gault Brothers, Ltd., $25,473; Vancouver—Gordon Campbell Co., $18,827; Winnipeg—Buffalo Cap and Neckwear Ltd., $11,000; Montreal—Principal Hat and Cap Mfg., Co., $5,750; Huron, Que.—Bastien Brothers, $7,000; Montreal—The Gold Glove Works, $6,000; Montreal—Solid Glove Works $6,000.

Barracks Stores: Toronto—The Barrymore Cloth Co., Ltd., $102,642; New Glasgow, N.S.—Steel Furnishing Co., $8,400.

Motor Vehicles: Oshawa, Ont.—General Motors Products of Canada, for delivery trucks, $35,155; Windsor, Ont.—Ford Motor Co. of Canada, Ltd., for convertible sedans, $9,164.

Construction: Windsor, Ont. — Sterling Construction Co. Ltd., for construction work at Camp Borden, $27,678.

Tools, Machinery and Hardware: T. E. Ryder Machinery Co., $7,190.

Gasoline and Oils: Eastview, Ont. —McColl-Frontenac Oil Co., Ltd., $6,752; Vancouver—Home Oil Distributors Ltd., $5,859.

Foodstuffs: Ottawa — Canada Packers Ltd., $129,872; Toronto—Swift Canadian Co., $7,924; Edmonton—Gainers Ltd., $6,450; Victoria—Canadian Bakeries Ltd., $8,400.

Miscellaneous: Toronto—Canadian National Carbon Co., Ltd., $20,908.

MORE ABOUT—

Cadi Threatens

(Continued from Page 1)

tity with ether and gasoline that it would not be too powerful....

"With regard to the detonating caps, I used the fulminite from them for a new type of bullet, which I loaded with a mixture of fulminite and (secret formulae). The bullet would have the appearance of an ordinary bullet, since I had constructed a mould to seal the end where the explosive was injected in the bullet.

"Such a bullet is capable of doing great damage. On striking an object, such as a deer, it would penetrate a ninch orso andthenblo wabout an inch or so and then blow about a foot hole inside, most of the pressure being exerted forward and doing great damage internally. When striking other objects, such as the wing of an aeroplane, great damage would be done because of its shattering powers. It could be manufactured for any calibre of rifle or revolver. In hitting the gas tank, it would ignite the gasoline inside. The explosion of the bullet would naturally explode the gasoline....

New High Velocity Rifle.

"So far I have only loaded one .303 bullet which I have not as yet tested. I have loaded several hundred .22 calibre bullets and have tested them in many ways. One such bullet would completely shatter a whole house brick, while an ordinary bullet would only chip it. I was only working on an invention for a new type of high velecity, small calibre automatic rifle.

"Not having funds for necessary equipment to carry out my experiments, I resorted to illegal methods in obtaining rifles, ammunition and other essential materials."

"Regarding the charge of having a bomb in my possession, I do not consider that the article referred to is a bomb. I made this of a steel outer shell, three-sixteenths of an inch thick — the approximate size about two and one-half inches in length and one and three-quarter inches in width. Into an opening of one-quarter inch, which I left at one end, I inserted a tube containing exactly 24 grains of mercury fulminite. My intention was to complete my experiment, to find out in regard to the pressure of fulminite of mercury. I wished to see if it would exert enough pressure to shatter the steel, and if it did, then I could calculate the ratio of pressure to a grain of fulminite. This being necessary in connection with another of my inventions.

New Formulae.

"Regarding the nitro-glycerine left in my home and now in the possession of the police: The capsules contained a type of nitro-glycerine which I manufactured before the outbreak of war, and presume to have outstanding qualities in comparison with the regular nitro-glycerine. The formulae being of my own invention is being withheld

"The outstanding qualities are that it has a lower freezing point than the average nitro-glycerine, and I think it is more sensitive to shock and is much stronger than the average nitro-glycerine.

"The only other nitro-glycerine which was in the basement along with the other stuff, was a very small quantity of ordinary C.P. nitro-glycerine which had not undergone my process of treatment.

"In one of my experiments, I invented a new type of bullet which contains my type of explosive in the projectile. Some of these are now in the possession of the police."

(Signed) "Alex Zolomy."

TURKEYS AND CASH

In addition to the customary gift turkeys distributed at Christmas, the Peterborough Lock Company gave for the first time this year a cash bonus to each of its employees, according to information gratefully reported by one of the men.

MARKET QUOTATIONS

Cheese, Produce and Livestock

TORONTO FEED PRICES

Following are approximate prices quoted for feed in ton lots, packed in bags, on track Toronto: Bran. $26; shorts, $27; middlings, $29; Other feeds not quoted.

MONTREAL GRAIN

MONTREAL, Dec. 27 — (CP). — Wheat, No. 1 Northern, 97c; No. 2, 95; No. 3, 93c; barley, No. 2 feed, 62¼c; oats, C.W., No. 2, 50⅝c; No. 1 feed, 47⅝c. Spring wheat flour, first patents, $6.10 to $6.35; seconds, $5.60 to $5.85; bakers' patents, $5.40 to $5.65. Winter wheat flour, choice, in carlots, $3.75 to $3.85; broken lots, $3.95 to $4.05; White corn flour in carlots, $6.40; in broken lots, $6.70, less 10 cents for cash. Bran, $26.25; shorts, $27.25; middlings, $29.25. Brewers' dried grain, wholesale, $26 a ton; retail, $28 a ton.

MONTREAL PRODUCE

MONTREAL, Dec. 27 — (CP). — Produce market prices here Tuesday, as reported by the Dominion Agricultural Bureau follow:

Butter. — First grade creamery prints, jobbing price, 28½ to 29c; first grade solids, jobbing price, 28 to 28½c. Quebec No. 1 pasteurized, regraded butter, wholesale jobbing price, 27⅝ to 27¼c; Quebec No. 2, 26⅝ to 26⅞c. Receipts, 15 boxes.

Cheese.—Ontario white, current receipt price, 16⅞ to 17 5-16c; Ontario colored, current receipt price, 16 15-16 to 17 7-11c. Receipts: 10 boxes.

Eggs.—Graded shipments in used free cases, offering price, A-large, 28c; A-medium, 23c; A-pullets, 20 to 21c; B large and C, unquoted. Receipts: 511 cases.

Potatoes.—Quebec No. 1, 75's; $1 to $1.05; Quebec No. 2, 75's, 75 to 90c; N.B. and P.E.I., No. 1, 75's, $1.05 to $1.10.

CAMPBELLFORD PRODUCE

Eggs.—Prices eased off two cents on top grades with dealers offering the following on Tuesday.—A-large, 24c; A-medium, 19c; A-pullet, 16c; B grade, 17c; C grade, 14c.

Cream.—Quotations for delivered churning cream were unchanged at: Special, 30c; No. 1 grade, 29c; No. 2 grade, 26c.

Butter.—Prices to retailers in pound prints off one cent: No. 1 grade, 27½c; No. 2 grade, 27c; whey butter, 25c.

Poultry (live weight).—Hens, 5½ lbs. up, 9c, 7c, 5c; 5 to 5½ lbs., 8c, 6c, 5c; under 5 lbs., 7c, 5c, 5c. Roosters, 7, 5c, 5c. Chickens: 5 lbs. up, 11c, 9c, 6c; 5 to 6 lbs., 10c, 8c, 6c; under 5 lbs., 9c, 7c, 5c.

Ducks.—5 lbs. and up, 11c, 9c; under 5 lbs., 10c, 8c.

Turkeys (rough dressed).—Young hens and toms, all weights: 18c, 16c, 13c; old hens, 15c, 13c, 10c. Old toms, all weights, 13c, 12c, 9c.

Geese (rough dressed), all weights, 13c, 11c, 8c.

Ducks (rough dressed), all weights, 14c, 12c, 8c.

Toronto Stock Exchange

Biggar and Crawford

MINING

	High.	Low.	2:45.
Aldermac	35¼	35	35¼
Amm.	4-5	—	—
Aunor	236	234	236
Arntfield	9	—	—
Buffalo Ank	790-850		—
Beatty	110	—	—
Bidgood	11B	—	—
Base Metals	31	27	27
Bankfield	22½	21½	22
Bralorne	11	—	—
Bobjo	8	—	—
Brown Oil	18	17	18
Chesterville	95	94	95
Calgary E	221	220	220
Coniarium	175	171	175
Central Pat	247	244	247
Coast Cop	175-200		—
Can. Malartic	75	—	—
Chromium	54-60		—
Castle	65-65		—
Davies	27	—	—
Dome	29½	—	—
Eldorado	101	97	97
East Mal	395	390	390
Falconbridge	400	—	—
Francoeur	53	51	51
God's Lake	64	63½	63½
Gunnar	52	51	52
Goldale	20	—	—
Gillies	6¼-6½		—
Home Oil	288	284	285
Hard Rock	137	133	136
Harker	5¼-6⅞		—
Hollinger	14¾	14½	14¾
Hudson Bay	32¼	32	32
Howey	39	36½	38
Jacola	3½-4½		—
Jellicoe	15¼-16		—
Kirkland Lake	147	145	147
Kirkland Hud	20-30		—
Kerr-A	253	247	250
Little L. Lac	310	300	310
Leitch	86	85	86
Lakeshore	28	27½	28
Lapa	17	15	17
Noranda	78	77	77¼
Moneta	87	—	—
Madsen	55	52	54
McIntyre	57½	—	—
Macassa	420	415	420
MacLeod	247	237	245
Mining Corp	130	126	126
McKenzie	138	135	138
McWatters	58	55	55
Naybob	31	29	30¼
O'Brien	165	160	165
Oro Plata	35	—	—
Okalta	119-125		—
Omega	26	24	24
Paymaster	49	44	48
Preston	240	235	237
Pickel Crow	415	405	415
Perron	190	158	190
Pioneer	225	—	—
Powell	212	205	205
Pend Oreille	235	—	—
Premier	136-145		—
Pamour	240	229	235
Reno	53-56		—
Sherritt	115	113	113
Siscoe	76	75	75½
San-Antonio	250	243	250
Sudbury Bas	193	—	—
Sullivan	81	75	81
Sylvanite	325-330		—
Sladen	65	60	63
Toburn	165-185		—

	High	Low	2.45
Teck Hughes	400	395	395
Uchi	84	—	—
Ventures	420-430		—
Waite Amulet	580-610		—
Wright H	800	790	795

INDUSTRIAL

	High	Low	2.45
Abitibi	2⅛	—	—
Abitibi Prfd.	16⅞	15⅞	16
Beauharnois Pow.	5¼-5⅝		—
B.A. Oil	23½B	—	—
Building Prod.	16-17		—
Brazilian Traction	9⅝	9¼	9¼
Bell Telephone	166½	166	166½
Burlington Steel	14S	—	—
Canada Cement	7½	—	—
Canada Cem Pfd.	94½-97½		—
Canada Packers	102¾-103¼		—
Canada Vinegars	11½-14		—
Can Car & Fndry	15⅝-S	—	—
Can C. & F. Prfd	26¾	—	—
Can. Canners	9-10¼		—
Can. Canners 'A'	19½B	—	—
Can. Canners 'B'	13½	—	—
Canada Bud	4	—	—
Can. Dredge & D.	27½-29		—
Can. Oil	21-22		—
Can. Pacific	6¼	6⅛	6¼
Can. Ind. Alc. A	3½-⅝		—
Con. Paper	7⅜	—	—
Con. Min. & Smelt.	47⅝	47½	47½
Cockshutt Plow	9	—	—
Consumers Gas	165-168		—
Dist. Seagrams	24¼	23¼	24¼
Dom. Fdys. & Steel	38¾	37½	37½
Dom. Bridge	40¼	—	—
Dom. Steel 'B'	15⅝	15	15
Dom. Stores	5¼-5½		—
Dom. Tar & Chem	6⅞-7½		—
Fanny Farmer C.	25⅞	25¾	25¾
Fleet Aircraft	9½	9⅝	9⅝
Ford of Can. 'A'	21⅝	21¼	21⅝
Dom Woollens Pfd	6¼-6¾		—
Gat Power	15⅝-16		—
General Steel W	10	—	—
Goodyear Tire	81-90		—
Gyp Lime & A	4⅞-5½		—
Harding Carpets	3¾-4½		—
Ham Bridge	7½	7⅝	7⅝
Hir Walkers	43	42	42
Hir Walkers Prfd	20⅛	—	—
Imperial Oil	15⅝-15½		—
Imp Tobaco	15⅝	—	—
Inter Petroleum	23	22¾	22¾
Inter U 'B'	25-50		—
Kelvinator	912		—
Laura Secord	12⅞	—	—
Loblaw 'B'	27⅞	—	—
Loblaw 'B'	25½-26½		—
Maple Leaf	5⅝	5½	5½
Maple Leaf Prfd	8⅝	8½	8½
Massey-Harris	6⅝	—	—
Massey-Harris Pfd	58½-59¼		—
Mont L H & Pow	30⅜	—	—
Moore Corp	44½-44¾		—
National Steel Car	69	68	68
Nickel	45	—	—
Page Hersey	110-119		—
Photo Eng	18-19		—
Power Corp	10½	—	—
Royalite Oil	35⅝	35	35
Standard Paving	120-140		—
Steel of Canada	85-86½		—
Silverwoods' Prfd	7-7½		—
Union Gas	15	14¾	15
United Steel	6-6⅝		—
Westons	12½	12⅜	12½
Wineries	4⅝-5		—

New York Stock Exchange

Biggar & Crawford

	High.	Low	2.45
Anaconda Cop	30⅝	29½	29⅝
Beth Steel	81⅝	80¼	80¼
Chrysler	89	88½	88½
Col Gas	6⅛	6	6
Cons Edison	29¾	—	—
El Bond & S	7⅛	—	—
Gen Electric	40	—	—
Gen Mot	54	53¾	54
Int-Harv	59⅝	—	—
Int Nickel	36⅛	36	36
Int P & P Prfd	54⅞	53¼	53½
Kennecott	37½	37¼	37¼

	High.	Low.	2.45
Montgomery Ward	54¼	—	—
N. Y. Central	18	17⅜	17⅜
North American	21⅞	—	—
Pens. Railway	22⅞	—	—
Radio Corp.	5⅜	5¼	5¼
Republic Steel	23⅛	22⅝	22⅝
Stand. Oil of N.J.	44	—	—
Studebaker	9	—	—
Aircraft	46⅝	—	—
U. S. Steel	66⅝	64¾	65
Westinghouse	115¾	114¼	115¾
Yellow Cab	18⅝	18⅝	18⅝

Grain Exchanges

Biggar & Crawford

CHICAGO	July	Sept.	May
High	101	100¼	103½
Low	99¼	99¼	101⅝
Close	100¼	99¾	102⅝

Chicago Oats	Dec.	May	July
High	42⅜	39⅞	38⅞
Low	41⅞	39	37⅞
Close	42	39¼	37⅞

WINNIPEG:	July	Dec.	May
High	89¾	85	88½
Low	88⅞	84¾	87⅞
Close	89	85	88½

Winnipeg Barley	Dec.	May	July
High	51½	51⅞	50⅝
Low	50⅝	51½	50½
Close	50⅝	51⅝	50⅝

LIVERPOOL—Closed.

BUFFALO LIVESTOCK

BUFFALO, N.Y., Dec. 27—(AP)—Hogs, 500; good and choice 180 to 220 lbs., $6.50 to $6.65; trucked-ins 160 to 250 lbs., $6 to $6.40.

Cattle, 100; few beef cows, $6 to $6.50; cutter and common, $4 to $4.50; canners, $3.60 to $4.35; weighty sausage bulls to $7 and above; lightweigth, $5.35 to $6.25.

Calves, 50; good and choice, $12; common and medium, $7.25 to $10.50.

Sheep, 300; good and choice 90 lbs. down, $9.50 to $9.75; fat ewes, $4 to $4.50.

TORONTO LIVESTOCK

TORONTO, Dec. 27 — (CP). — The light run of cattle was cleaned up at strong prices at mid-session on the Toronto Livestock Market today. Calves were firm, sheep strong and few lambs offered sold at steady prices. No hog quotation was established.

Receipts reported by the Dominion Livestock Branch were: Cattle, 970; calves, 250; hogs, 1,320; sheep and lambs, 220.

Weighty steers sold at $7 to $8 and butcher steers and heifers brought $6.50 to $7.65. A few light steers made $7.75. Cows ranged from $4 to $5.75, and a few bulls sold at $4.75 to $5.50. Fed calves traded at $8 to $9.

Calyes sold at $1 1to $12 for choice with the bulk of vealers ranging from $10 to $12. Grass calves brought $5.50 to $6.

Hogs closed yesterday at $9 to $9.10 off truck and $12 dressed-weight.

Lambs sold at $10 to $10.75 according to quality, and sheep ranged from $3 to $6.50.

WINNIPEG GRAIN.

WINNIPEG, Dec. 27—(CP). — Reports of moisture in sections of the United States winter wheat belt failed to weaken wheat futures prices on Winnipeg Grain Exchange today. Instead, traders adopted yesterday's strength at Chicago and Buenos Aires as their barometer, and at the close quotations were 1 to ¼ cent higher, December at 85, May 88¼ and July 89 cents.

Cash wheat operations followed routine lines except for a little terminal buying in No. 1 Northern. Coarse grain trading was featured by a sharp early advance in rye where the May went to a new seasonal high before support thinned.

Hog Quotations In Peterborough

WEDNESDAY, DECEMBER 27

Canada Packers quote:

Hogs, $11.40 plus transportation.

Sows, 4 to 4½c for No. 2.

Eggs. — A-large, 23c; A-medium, 20c; B, 18c; C, 16c; pullets, 17c.

Butter.—No. 1 prints, 29c; No. 2 prints, 28c; No. 1 solids, 28c; No 2 solids, 27c.

Cream.—No. 1 (off truck); 28c; Special, 29c; No. 2, 25c.

Grain Quotations:

Fall wheat, 70c; oats, 37 to 42c; barley, 52 to 57c rye, 50; buckwheat, 55c.

CHICAGO GRAIN.

Yesterday's Quotations

Wheat—	Open	High	Low	Close	Prev. Close
May	101⅝	103¾	100¾	103½	102⅞
July	99	101½	98¼	101	100
Sept.	98⅝	100¾	97¾	100⅝	99⅝
Oats—					
May	38	38⅝	38	38⅝	38⅜
July	33¾	34½	33¾	34⅜	34⅛
Sept.	32⅛	32½	31⅞	32⅜	32

TORONTO PRODUCE

TORONTO, Dec. 27 — (CP). — Produce prices (Dominion Department of Agriculture) to-day were:

Eggs, wholesale to retail.—Grade A-large, 28 to 29c; grade A-medium, 25 to 26c; pullets, 22 to 23c; grade B, 24 to 25c; grade C, 23 to 24c.

Churning Cream, wholesale.—No 1, lb., 28c f.o.b.; 31c delivered; No. 2, 25c f.o.b., 28c delivered.

Butter, wholesale. — First grade solids, 27¼c; second-grade solids, 25¾ to 26½c.

Mill Feed, wholesale.—Bran, $26; shorts, $27; middlings, $29.

MORE ABOUT—

Personal Friends

(Continued from Page 1)

city.

Official reports said the result was "destruction of some dwellings, one dead and one injured."

The important seaport of Turku (Abo) on the southwest coast was bombed, first by two planes and then by a squadron of 15. Most of the 50 bombs dropped there fell into the water harmlessly.

Helsingfors was visited by a lone enemy plane, but apparently no bombs were dropped.

2 Montreal Units Are Called Up

MONTREAL, Dec. 27 (CP)—The Gazette says today it was learned authoritatively Tuesday that the 1st Battalion of the Black Watch (Royal Highland Regiment) of Canada and Le Regiment de Maisonneuve, two Montreal infantry units mobilized as part of the 2nd Division of the Canadian Active Service Force, will leave shortly for barracks in Toronto and Quebec respectively.

"The Highlanders," the Gazette says, "will go into quarters in the grounds of the Canadian National Exhibition, where buildings have been used as billets for Toronto district troops since the early days of the war. Vacancies are now available with the transfer of 1st Division troops overseas.

"Le regiment de Maisonneuve will move into the citadel at Quebec, normally the headquarters of the Royal 22nd Regiment of the 1st Division.

Cabinet Majority Would Quit Jap Headache

TOKYO, Dec. 27—(AP).—Premier Nobuyuke Abe received today a resolution signed by 250 of the 463 members of the Japanese House of Representatives asking that the Cabinet "give serious consideration to whether it should remain in power."

The resolution, adopted Tuesday at a conference among members of all parties, was sponsored by the younger element and does not represent parliamentary action. It is not recognized by official heads of the parties.

The resolution expressed the wish for Cabinet consideration of retirement "in view of the heavy responsibility attendant to assisting the throne conduct affairs of state."

(Circles close to the government predicted on December 20 that the Cabinet might fall if the United States did not react favorably to the Japanese proposal for reopening the Yangtse River to foreign trade as far up as Nanking).

Japan qualified her proposed reopening of part of the Yangtse today with the statement by Foreign Office spokesman, Yakichiro Suma, that establishment of a new regime in China was expected to precede such a step.

Japan closed the big Chinese waterway to foreign trade in August, 1937. Reopening as far as Nanking was proposed recently as Japan sought a settlement with the United States over the expiration January 26 of the Japanese-American trade treaty.

THE ROYAL BANK OF CANADA

General Statement, 30th November, 1939

LIABILITIES

Capital stock paid up		$ 35,000,000.00
Reserve fund	$ 20,000,000.00	
Balance of profits carried forward as per Profit and Loss Account	3,096,252.21	
	$ 23,096,252.21	
Dividends unclaimed	16,674.29	
Dividend No. 209 (at 8% per annum), payable 1st December, 1939	700,000.00	23,812,926.50
		$ 58,812,926.50
Deposits by and balances due to Dominion Government	$ 40,167,410.92	
Deposits by and balances due to Provincial Governments	8,692,003.88	
Deposits by the public not bearing interest	404,373,018.96	
Deposits by the public bearing interest, including interest accrued to date of statement	428,024,304.00	
Deposits by and balances due to other chartered banks in Canada	261,321.25	
Deposits by and balances due to banks and banking correspondents in the United Kingdom and foreign countries	30,001,150.30	911,519,209.31
Notes of the bank in circulation		26,028,237.87
Bills payable		194,243.13
Acceptances and letters of credit outstanding		17,642,135.39
Liabilities to the public not included under the foregoing heads		511,590.89
		$1,014,708,343.09

ASSETS

Gold held in Canada	$ 13,252.58	
Subsidiary coin held in Canada	1,094,904.37	
Gold held elsewhere	378,408.34	
Subsidiary coin held elsewhere	3,583,493.69	
Notes of Bank of Canada	13,874,748.50	
Deposit with Bank of Canada	63,628,454.31	
Notes of other chartered banks	882,121.58	
Government and bank notes other than Canadian	24,413,598.77	$107,868,982.14
Cheques on other banks	$ 32,813,192.71	
Deposits with and balances due by other chartered banks in Canada	1,043.05	
Due by banks and banking correspondents elsewhere than in Canada	93,800,332.62	126,614,568.38
Dominion and Provincial Government direct and guaranteed securities maturing within two years, not exceeding market value		179,351,641.32
Other Dominion and Provincial Government direct and guaranteed securities, not exceeding market value		136,083,788.50
Canadian municipal securities, not exceeding market value		9,696,232.85
Public securities other than Canadian, not exceeding market value		23,285,372.34
Other bonds, debentures and stocks, not exceeding market value		39,250,803.06
Call and short (not exceeding 30 days) loans in Canada on bonds, debentures, stocks and other securities of a sufficient marketable value to cover		14,618,275.64
Call and short (not exceeding 30 days) loans elsewhere than in Canada on bonds, debentures, stocks and other securities of a sufficient marketable value to cover		10,532,872.41
		$647,302,536.34
Current loans and discounts in Canada, not otherwise included, estimated loss provided for	$212,627,311.73	
Loans to Provincial Governments	1,573,774.60	
Loans to cities, towns, municipalities and school districts	20,392,898.33	
Current loans and discounts elsewhere than in Canada, not otherwise included, estimated loss provided for	89,275,904.85	
Non-current loans, estimated loss provided for	2,693,841.76	326,563,731.27
Bank premises, at not more than cost, less amounts written off		14,623,763.64
Real estate other than bank premises		2,195,915.07
Mortgages on real estate sold by the bank		832,776.40
Liabilities of customers under acceptances and letters of credit as per contra		17,642,135.39
Shares of and loans to controlled companies		3,561,409.91
Deposit with the Minister of Finance for the security of note circulation		1,380,000.00
Other assets not included under the foregoing heads		606,075.07
		$1,014,708,343.09

NOTE:—The Royal Bank of Canada (France) has been incorporated under the laws of France to conduct the business of the Bank in Paris, and the assets and liabilities of The Royal Bank of Canada (France) are included in the above General Statement.

M. W. WILSON, President and Managing Director. S. G. DOBSON, General Manager.

AUDITORS' REPORT

TO THE SHAREHOLDERS, THE ROYAL BANK OF CANADA:

We have examined the above Statement of Liabilities and Assets as at 30th November, 1939, with the books and accounts of The Royal Bank of Canada at Head Office and with the certified returns from the branches. We have checked the cash and the securities representing the Bank's investments held at the Head Office at the close of the fiscal year, and at various dates during the year have also checked the cash and investment securities at several of the important branches.

We have obtained all the information and explanations that we have required, and in our opinion the transactions of the Bank, which have come under our notice, have been within the powers of the Bank. The above statement is in our opinion properly drawn up so as to disclose the true condition of the Bank as at 30th November, 1939, and it is as shown by the books of the Bank.

M. OGDEN HASKELL, C.A., of Haskell, Elderkin & Company
JAS. G. ROSS, C.A., of P. S. Ross & Sons } Auditors.

Montreal, Canada, December 21, 1939.

PROFIT AND LOSS ACCOUNT

Balance of Profit and Loss Account, 30th November, 1938	$ 2,721,409.82	
Profits for the year ended 30th November, 1939, after providing for Dominion and Provincial Government taxes amounting to $1,204,867.09 and after making appropriations to Contingency Reserves, out of which Reserves provision for all bad and doubtful debts has been made	3,724,842.39	$ 6,446,252.21
APPROPRIATED AS FOLLOWS:		
Dividend No. 206 at 8% per annum	$ 700,000.00	
Dividend No. 207 at 8% per annum	700,000.00	
Dividend No. 208 at 8% per annum	700,000.00	
Dividend No. 209 at 8% per annum	700,000.00	
	$ 2,800,000.00	
Contribution to the Pension Fund Society	300,000.00	
Appropriation for Bank Premises	250,000.00	
Balance of Profit and Loss carried forward	3,096,252.21	$ 6,446,252.21

M. W. WILSON, President and Managing Director. S. G. DOBSON, General Manager.

Montreal, December 21, 1939.

PERSONAL AND SOCIAL

Mr. J. D. McEwen of Timmins is spending the holiday week with his mother, Mrs. W. A. McEwen of Manning Avenue.

✧ ✧ ✧

The girls of the Bell Telephone Operating Staff and Commercial Department held a jolly Christmas tea on Saturday afternoon in the luxurious new rest room, with a beautifully decorated tree laden with lovely gifts as the centre of interest. Dainty refreshments were served by the chief operator, Miss M. Morrison, and assistants. Miss Mabel Brown played Santa Claus, and distributed gifts to all the girls.

✧ ✧ ✧

Mr. William Germyn of Omemee was the holiday guest of Mr. and Mrs. B. Jinks, 344 Simcoe street.

✧ ✧ ✧

Mrs. H. O. Fisk of 204 McDonnel Street gave a tea on Tuesday afternoon for her daughter, Miss Helen Fisk. Tea was poured by Mrs. F. Schneider, and tea assistants were Miss Beverly Miller, Miss Marjorie Fisk, and Miss Shirley Fisk. Scarlet tapers lit the tea table, on which effective decorations were silver ho[illegible] plenty filled with nuts and fr[illegible]

✧ ✧ ✧

ol. C. H. Stuart, Mrs. Stuart, mily, spent Christmas with Mrs. Stuart's sister and brother-in-law, Mr. and Mrs. J. P. Nichol of Chaplin Crescent, Toronto.

✧ ✧ ✧

Mr. A. E. Johnston, who spent Christmas at his home, 66 Lee Street, has returned to Hespeler, Ont.

✧ ✧ ✧

Mr. and Mrs. Ernest Ruth of Toronto were guests during the week-end of Lt.-Col. and Mrs. W. Gordon Hall.

✧ ✧ ✧

Mr. and Mrs. A. E. Barrie and son Roger were Christmas guests of Mr. and Mrs. H. G. Burke, Lindsay Highway.

✧ ✧ ✧

Mr. and Mrs. Don Hayes of Millbrook and their daughter Donna, are spending a few days with friends and relatives in the city.

✧ ✧ ✧

Mrs. Leila F. Spriggs is in Kingston, owing to the death of her brother-in-law, the late Leigh E. Spriggs.

✧ ✧ ✧

Mrs. M. Meagher and daughters, Ella and Betty, 260 Aylmer street, who spent the holiday in Niagara Falls, returned to the city Tuesday evening.

✧ ✧ ✧

Mr. and Mrs. J. W. Ebbs of 223 Mark street, celebrated the fortieth anniversary of their wedding on Christmas Day at the home of their daughter, Mrs. Douglas Miller, 83 James street. All members of the family were present, and included Dr. Harry Ebbs and Mrs. Ebbs of Toronto and their daughter, Barbara; Mr. and Mrs. Alfred Woodburn and son, Kenneth, of Ottawa; Mr. and Mrs. Arthur Ebbs and Mr. and Mrs. George Ebbs, of Peterborough.

✧ ✧ ✧

Mr. Gordon Dobbin will be an usher at the Maxewll-Johnston wedding in St. John's United church, Oakville, on January 6.

✧ ✧ ✧

Mrs. Charles E. Wiley of 221 Park street, North, received the sad news on Christmas Day of the death of her sister, Mrs. Jaseph Sadieux of Stouffville, Ont.

✧ ✧ ✧

Rev. Allen E. Hopper of Shedden, Ont., is spending the holiday week with his son and daughter-in-law, Mr. and Mrs. C. L. Hopper.

✧ ✧ ✧

Mrs. Samuel Goldberg has arrived from Montreal to spend some time with her son-in-law and daughter, Mrs. and Mrs. Nathan Fine, 616 Charlotte street.

✧ ✧ ✧

Miss Thelma Hutchison, Reg N., of St. Michael's Hospital, Toronto, is spending the Christmas holiday at her home on McDonel street.

✧ ✧ ✧

Mr. and Mrs. Gordon Young and children, Eleanor and Bobbie, were home from Toronto for the week-end holiday.

✧ ✧ ✧

Miss Barbara Huffman, Park Hill Road, is spending the holiday week with her sister, Mrs. L. M. Rielly, of Toronto.

✧ ✧ ✧

Mr. and Mrs. Laurie Campbell, of Toronto, have returned after spending the holiday week-end with Mrs. Campbell's mother, Mrs. Florence Butcher, of Wolsley street.

✧ ✧ ✧

Guests on Christmas of Mr. and Mrs. A. E. Johnston included Mr. and Mrs. Ted Johnston and Mr. Kenneth Johnston, Toronto; Mr. and Mrs. Bruce Barnhardt and son, Ernest, of Hamilton.

✧ ✧ ✧

Members of the Social and Athletic Club of the Peterborough Lock Company played hosts to sixty happy youngsters, children of Company employees, at a Christmas tree party Friday evening in the Paragon Hall. Arrangements were in charge of Club executives.

✧ ✧ ✧

Lieut. G. Hudson Hall of the Royal Canadian Corps of Signals, Kingston, spent Christmas with his parents, Lt.-Col. and Mrs. W. Gordon Hall, 88 London Street.

✧ ✧ ✧

Mr. and Mrs. Roy Laing of 276 John street are spending the holiday in Montreal, the guests of Mr. and Mrs. Harold Bryson.

✧ ✧ ✧

The P.C.I. At Home, of widespread interest among the young folk of the city, takes place tonight (Wednesday) in the gymnasium of the Collegiate Auditorium, which will be decorated for the occasion in the school colors of garnet and grey. Music for dancing will be played by Mose Yokom's orchestra. Patrons and patronesses are Mr. and Mrs. J. R. Marshall, Mr. and Mrs. W. A. Richardson, Mr. and Mrs. A. E. Borland, Mr. and Mrs. R. E. Corneil, Mr. and Mrs. H. H. Graham, Mr. and Mrs F. E. Johnston, Mr. and Mrs. D. G. H. Melton, Dr. and Mrs C. M. Scott, Mr. and Mrs. H. G. Walker, Dr. and Mrs. A. Moir, Dr. and Mrs. H. R. H. Kenner.

✧ ✧ ✧

Mr. Perce W. Atkinson of the Bank of Toronto staff in Toronto spent the week-end at the home of his parents, Mr. and Mrs. W. Atkinson, Lansdowne street.

✧ ✧ ✧

St. James' Y.P.S. Elects New Officers

The annual Christmas party and election of officers was held by St. James' Y.P.S. with Miss Gladys Langton presiding. A short singsong led by Mr. Ken Meredith opened the meeting. Miss Langton led in prayer, and the Scripture reading was given by Mr. Stan Leggitt.

Officers for the New Year are as follows: President, Mr. Ken Meredith; vice-president, Mrs. Leggitt; treasurer, Miss Mary Gregson; secretary, Miss Jane Harvie; press secretary, Mr. S. Leggitt; devotional convener, Miss Dorothy Pringle; Citizenship convener, Mr. Earl Glover; Missionary convener, Mr. S. Leggitt; Christian Culture convener, Mr. Ernest Davis; Recreation convener, Miss Gladys Langton; social convener, Miss Violet Freeman; pianist, Mrs. Hazel McLaren.

✧ ✧ ✧

Supper Precedes S.S. Christmas Concert

The Christmas treat and concert of St. Andrew's Sunday School was a happy affair of Friday evening. A bountiful supper was served to S.S. members by Mrs. A. Weir, Mrs. E. W. Young, Mrs. C. R. Wishart, Mrs. M. Brethour, Mrs. James Johnson, Mrs. N. Dewdley, Mrs. Crozier, Mrs. J. W. Ridyard, and C.G.I.T. girls.

Mr. J. A. McKone, superintendent of the Sunday School, presided for the concert following the supper, which was mainly presented by S.S. members. Santa arrived amid much excitement to present gifts to the beginners and primary class students, and books and candies to other children.

The program was as follows: Beginners' group, song and rest exercise; tap dancing, Jean Millard; violin solo, Mary Jane Wharry, with Agnes Mayock, A.T.C.M., at the piano; reading, Lahring Robertson; piano selection, Barbara Murray. Primary school group song; Miss M. Rodney's class, a group song, "Silent Night," with Mrs. J. A. McKone at the piano; a play, wolf cubs, "The Good Samaritan"; a short two-act comedy, the Eighth troop Peterborough scouts. Mr. D. T. Crawford's class was responsible for a moving picture display which created much merriment among the boys and girls.

Beginners taking part included: Nancy Rowell, Eleanor Jackson, Shirley Wishart, Barbara Walker, Jean Black, Peggy Baker, Marion Crawford, Joan Tremain, Lorraine Crawford, Paul Elcome, Greer Elcome, Gar Jackson, Kenneth Pammett, Joe Davis, Peter Baker, Randel Lewis, Jack Robertson, Bobby Kingston, David Simpson, Barbara Scully, Carol Scully, Douglas Ham, Carol Jamieson, Jane Myers, George Nickson, Arleen Nickson, Donny Whatley, Marlene Steed. From the Primary department: Joan Graham, Dorothy Watson, Louise Richardson, Clarabel James, Rolleen James, Marilyn Lewington, Teddy Cranfield, Harold Davis, Fern Jamieson, Margaret Donley, Ann Christie, Donald Ridyard, Donald Sloan, Jack Storey, Marina Lewington.

✧ ✧ ✧

Penn—Jackman

The marriage of Miss Margaret Penn, daughter of Mr. and Mrs. Frederick Penn, Toronto, to Mr. Ernest Edward Jackman, son of the late Mr. and Mrs. George Jackman of Cobourg, Ont., took place at the home of the officiating minister, Rev. Salem Bland, Toronto. The bride wore a tile rust crepe dress with black accessories. They were unattended.

Following the ceremony, a reception for the members of the immediate relatives was held at the home of the bride's parents. Mr. and Mrs. Jackman will live in Toronto.

✧ ✧ ✧

Holland—Pigden

MARMORA, Dec. 27.—A wedding of local interest took place in St. Peter's Manse, Madoc, on Wednesday, December 20th, when Helen Reta Pigden, daughter of Mr. and Mrs. Oscar Pigden of Eldorado, became the bride of Cecil Hubert Holland, son of Mr. and Mrs. William Holland of Marmora. Rev. W. A. Hunter, B. A., B. D., officiated. Following the ceremony, the young couple left on a honeymoon which was spent in Oshawa and Toronto. They have since taken up residence in Marmora.

AFTER-WORK STYLES

By ALICE ALDEN

LOOK WELL put-together on those 5 o'clock dates. If you're a business girl who wears simple wool dresses such as the model pictured RIGHT, plan on dressy, matching accessories and clip an eye-catching accent to your collar. The bag and gloves shown are in doeskin, hand cross-stitched to contrast. A wool snood catches the loose ends of the hair after a hard day's toil; it's attached to the tiny hat of doeskin. The girl who has time to dress at home for late afternoon dates will find the season's velveteen and velvet frocks an uplift. We show, LEFT, one of the most attractive styles in a full-skirted wool frock under a jacket of velveteen with wool sleeves. Velveteen gloves, fur piece and impudent velvet hat go along.

FASHIONS

Chic simplicity is the keynote of this trim town frock. The unbroken front panel is amazingly slenderizing....soft shirring nips in your waist, lends flattering fullness over the bust. Depending on elegance of line rather than intricacy of detail for its smartness, this is the dress to set off your favorite accessories....your bib necklace or your shining clips. Short and three-quarter sleeves and a V-neck version are also included in the pattern. Black silk crepe is just right for holiday and winter season festivities, for all aged and sizes.

Style No. 3073 is designed for sizes 14, 16, 36, 38, 40, 42 and 44. Size 36 requires 4 yards of 39-inch material.

The Examiner,
Please order for me:
Pattern number .....
Size .....
My Name .....
Address .....
.....
I enclose 15c for postage

We Noticed

....That the British women doctors—who now number one to every eight men — consider they should be represented on General Medical Council, a powerful governing body, comprising 40 men, which deals with professional etiquette and can remove doctors from the register.

....That London housing expert Elizabeth Denby favors the building of estates of cottages and flats complete with restaurant dance hall, skating rink, etc., so that tenants have recreation on site. She says woman's idea of a perfect house can be built for $2,500.

....That Mrs. Jane Hater, 101, of Romsey, Hants, England, raised a family of 12 on $5 a week, has outlived her husband 30 years and several of her children. She said recently: "I have always worked and lived hard and minded my own business."

Do You Know?

If you do not have a stretcher for shaping laundered curtains, spread a sheet over the carpet and stretch the curtains to the desired size, pinning at intervals to keep them firm until dry.

✧ ✧ ✧

Do not add dressing to tomato salad until just ready to serve. The salt and vinegar or lemon juice in the dressing tends to draw the juice from the sliced tomatoes, given them a wilted appearance.

✧ ✧

Here is a little-known hint for cleaning mirrors. Crush up a piece of washing blue and rub this over the surface of the mirror with a damp cloth. Polish with a clean, dry duster, finishing with a piece of old silk.

Bridal Couple of 50 Years Ago Celebrate On Christmas Day

Mr. and Mrs. William Suggitt celebrated their golden wedding anniversary on Christmas Day at their farm home in Sommerville Township near Fenelon Falls, which Mr. Suggitt hewed out of virgin forest, and in which he and his wife have resided since their marriage fifty years ago.

With them were their eight children: Rev. Mr. and Mrs. Fred Wicks, Coe Hill; Mr. and Mrs. Hugh Graham and Mr. George Suggitt, Fenelon Falls; Rev. Mr. and Mrs. Joseph Suggitt, Toronto; Mr. and Mrs. Melville Suggitt, Kenilworth; Miss Gladys Suggitt, at home; Mr. and Mrs. Charles Suggitt, Fenelon Falls, and nineteen grandchildren.

In the family party also were Mr. Suggitt's brother, Mr. Richard Suggitt, and his wife, and Mrs. Suggitt's brother and sister, Mr. Albert George Eades (groomsman of fifty years ago) and Miss Nettie Eades. Mrs. Robert Graham, bridesmaid at the wedding half a century ago, was absent because of an accident suffered a few days ago. Presentations were made by the children and grandchildren to the celebrants.

Mr. Suggitt is a deacon of the Badow Baptist Church. Mrs. Suggitt was formerly Miss Mary Eades. They were married at Fenelon Falls by the late Rev. James Fraser.

Air Pilots Sing Carols Over City of David

One of the most beautiful of Christmas stories, and one of more than usual interest to Examiner readers because it concerns the son of a well known Campbellford family, is told by Bride Broder, writing in the Globe and Mail.

She says: "While many thousands on more than one continent waited anxiously for news of the missing British airliner, and its pilot, Peter C. Fair, and its crew and passengers, we went back in memory, to old St. George Kingston, and heard again a small boy's treble, a silver strand threading its way among the harmonies of the surpliced choir of men and boys. Now and again it was lifted alone—Peter Fair was singing a solo, and solos were rare in the old cathedral. Clear full of sympathy and understanding, sweet, the boy's voice rose and fell, the great organ, and its Irish organist now bringing it up, now hushing down with it to reveal in its completeness, the beauty of the words.

Then we saw him later, a cadet of th Royal Military College, wearing the uniform as his forbears would have worn it— easily and as a part of life. For his mother was a Miss Cleugh of Campbellford, the village north of Belleville, in which and round about many officers of the army and navy settled in the early days of Canada, and a Cleugh ancestor was one of them.

Later, still, when the last Great War had called the R. M. C. graduates to the colors, Peter Fair, one of the British flying patrol sent to Palestine to help in the maintenance of law and order, bethought him on Christmas Eves of the Christmastides of childhood and of the carols the choir sang each year, and he talked it over with another member of the patrol, who had himself been a chorister in an old parish church in England. Together, when the stars came out over Bethlehem of Judea and all was still in the City of David, these two winged guardians of the air soared aloft and, hovering the plane over the town showered down upon it the carols they remembered from the days of peace. And if few of the inhabitants who heard understood the English words, the language of music, which is universal, fell graciously on their wondering ears, and if some thought they heard the voice of angels, well, what is an angel but a messenger, and Peter Fair and his comrade were messengers of good-will to a land that to them, as to the Jewish, the Christian and the Moslem world is holy."

Irene A. Spencer Becomes Bride Of E. L. Wicks

A pretty ceremony took place at the home of Mrs. Robert Spencer, Ashburn, Toronto, when her daughter, Miss Irene Alberta Spencer, was married to Mr. Everett Lawrence Wicks of Peterborough, son of Rev. F. Wicks and Mrs. Wicks of Coe Hill. The father of the bridegroom officiated in an arch setting of evergreens and white bells, and Mrs. Ivon Spencer of Greenbank played the wedding music.

Ms. Ivon Spencer gave his sister in marriage. She wore a gown of white taffeta with fingertip veil caught with white gardenias. Her flowers were Talisman roses. Miss Dorothy Spencer was her sister's attendant, wearing periwinkle blue taffeta and carrying pink roses. Mr. Lorne Wicks, twin brother of the bridegroom, was groomsman.

Mrs. Spencer wore a gown of vintage crepe, and Mrs. Wicks was gowned in black velvet. After the reception the couple left for Northern Ontario, and will live in Peterborough on their return.

Mother, Mix Your Own Cough Remedy. It's Fine.

Gives Quick Relief. Saves Money. Easily Mixed.

This well-known home-mixed medicine costs very little, but it gives delightful, swift-acting relief from coughs due to colds. It takes but a moment to prepare—it's so easy a child could do it. And it saves real money.

Make a syrup by stirring 2 cups of granulated sugar and one cup of water a few moments, until dissolved. No cooking is needed.

Then get 2½ ounces of Pinex from any druggist. Pour this into a 16 oz. bottle and add your syrup. Thus you make 16 ounces of really splendid cough remedy—and it gives you four times as much cough medicine for your money. It never spoils, lasts a family a long time, and children love its taste.

And for quick, satisfying relief, you'll say it's really splendid. It has a three-fold action. It loosens the phlegm, soothes the irritated membranes, and helps clear air passages. You'll be delighted by its prompt, pleasing results.

Pinex is a compound containing Norway Pine and palatable guaiacol, in concentrated form, a well-known and reliable soothing agent for winter coughs. Money refunded if it doesn't please you in every way.

She Fell in Love With the One Man She Couldn't Have!

WITH her cornsilk hair and longlashed eyes, Fabienne had always had her way with men. And then the impossible happens—she falls hopelessly in love with a penniless young surgeon who is engaged, os she believes, to the one girl to whom Fabienne is loyal. This brand-new, streamlined romance will intrigue you from the first chapter.

Marie Blizard's New Serial

'Tell Bill Goodbye'

Begins Friday in THE EXAMINER

New *Under-arm* **Cream Deodorant** *safely* **Stops Perspiration**

1. Does not rot dresses—does not irritate skin.
2. No waiting to dry. Can be used right after shaving.
3. Instantly stops perspiration for 1 to 3 days Removes odor from perspiration.
4. A pure white, greaseless, stainless vanishing cream.
5. Arrid has been awarded the Approval Seal of the American Institute of Laundering, for being harmless to fabrics.

18 MILLION jars of Arrid have been sold. Try a jar today!

ARRID

39¢ a jar At all stores selling toilet goods (also in 15c and 59c jars)

CHILDREN'S Frequent COLDS

✓ *For relieving discomforts of chest colds and night coughs,* rub VapoRub on throat, chest, and back at bedtime. VapoRub's poultice-vapor action relieves congestion of upper air passages—eases soreness of chest and back muscles—helps the youngster relax into healing sleep.

✓ *For coughing and irritated throat caused by colds,* put VapoRub on the child's tongue to relieve the irritation. Then massage VapoRub on throat and chest.

✓ *For "sniffles" and misery of head colds,* melt VapoRub in a bowl of boiling water. Have the child breathe in the steaming vapors. This loosens phlegm, clears air passages, makes breathing easier. Also massage VapoRub on throat and chest. Millions of families use these three time-tested treatments.

VICKS VAPORUB

Plate Rib 11c
Hamburg 12½c
SIRLOIN STEAK 25c lb.

SAUSAGE Meat 12½c
Wing Steak 25c
BLADE Roast • 15c
Weiners 20c

FREE DELIVERY ON ALL MEAT ORDERS

BUEHLERS Meats

THURSDAY ONLY 387 GEORGE ST. CALL 3680

½ PRICE OPPORTUNITY SALE

At Character Clothes Shoppe

An opportunity I am sure will appeal to the well dressed woman, to secure a GARMENT in either a COAT, DRESS OR SUIT—AT EXACTLY ½ THE REGULAR SELLING PRICE. Colors and sizes well assorted. Early selection advised.

Sale Starts Thursday, 9 a.m.

AND CONTINUES FRIDAY & SATURDAY

In view of the very drastic reductions, all sales are final and terms cash. No approvals, please.

JUST ARRIVED FOR THE "COLLEGE GIRL"

EVENING GOWNS SPECIAL PRICE FOR THIS SALE 12.95

alice t. williams

Phone 5324 Upstairs At 147 Hunter St.

The Examiner

The Peterborough Examiner, published each evening by Peterborough Examiner, Limited. Office Hunter and Water Streets, Peterborough, Ont.
Subscription Rates: 15c per week in City of Peterborough delivered by carrier; $6.00 per year by mail to outside points.
Members Canadian Press; Audit Bureau of Circulation; Canadian Daily Newspaper Association; Empire Press Union; Ontario Provincial Dailies Association.
W. RUPERT DAVIES, President; H. L. GARNER General Manager; A. B. KENNEDY, Managing Editor.

TELEPHONE 4641
Private Branch Exchange to All Departments.

WEDNESDAY, DECEMBER 27, 1939

He Refused To Sign

Herbert T. Owens is candidate for Board of Education in Toronto. Like other candidates he has received a copy of a petition which the Canadian Corps Association has forwarded, according to which a candidate must subscribe to a code of this nature:

British subject and has not changed his name since birth; believes in Almighty God and affirms allegiance and loyalty to King and country; the candidate will uphold the flag, the crown and our British institutions, and will do everything he can to keep Canada within the British Empire.

Candidate Owens said plainly he had no intention of subscribing to any such document, and he gave reasons. The House of Lords and the Canadian Senate would be included in the list of British institutions, and he was not in favor of the continued existence of either one.

All the circumstances which go into the woof and warp of our social and economic system, and in the end result in unemployment and relief, might also be brought within the meaning of British institutions, and Candidate Owens was not convinced they should not be changed. In fact he said he would do his level best by orderly and constitutional means to uproot them and seek for something better.

As a rule we do not like election petitions which seek to bind a candidate in advance. Mr. Owens has kicked over the traces of such binding and better still he has explained the reason for the kick. It seems to us he has his head pointed in the right direction.

The Way Of War

The Eskimos who live in that vast Arctic wilderness of ours had really nothing to do with starting the war. Possibly there are many of them in remote spots who are not yet aware there is a war. Even if they heard a radio broadcast they would not understand, as their language is their own.

The war is a good distance away from them but they are feeling its effects. They have furs for sale and many of them used to find a ready market with the Jewish furriers in Germany, but these people are not now buying furs; Hitler put them out of business.

The Eskimo is particularly fond of two things, tea and tobacco. When he breaks through to some trading post now he finds that taxes have driven up the price of these two articles. And they are war taxes. Hitler spoiled their fur market, and the war to fight Hitler has made them involuntary contributors to the war fund.

When there's war on the whole world feels it. Being some thousands of miles away is no guarantee of immunity, and it hurts those who have given no cause for being hurt.

Now The Words Live

His Majesty King George reads carefully and well. When he was searching for material for his Christmas Day broadcast to the Empire, he "came across" something which impressed him, and he decided to use it. Here it is:

"I said to the man who stood at the gate of the year, 'Give me light that I may tread safely into the unknown'; and he replied: 'Go out into the darkness and put your hand into the hand of God. That shall be to you better than light and safer than the known way.'"

And then the search was on. No authority came forth to name the author of those words, where imagery was so impressive and the simplicity so delectable. After two days of asking and hunting it was found they were written by Miss M. L. Haskins and were published in a letter to the London Times shortly before 1914. Apparently lost and hidden in the interval, they were selected by His Majesty for the conclusion of his message to his people in troubled days. Now they will live.

Doing The Wrong Thing

The owner of a motor car at London, Ont., is under arrest and the charge preferred against him is striking and injuring a cyclist so that the man died and then leaving the scene of the accident. That comes under the general heading of hit-and-run.

And what an exhibition of stupidity. Stupidity of the superlative degree. Had the driver of that car gone direct to the police station and reported that he had struck and killed a man he would at once have placed himself in a most-favored position. He would have made it clear he was trying to conceal nothing; he would have demonstrated that it was an accident and that he was doing all he could to simplify matters for officials; he was coming forward of his own will like a man.

When the hit-and-run driver waits for the law to catch up with him he has forfeited all this. He has become one who has to be hunted out and secured. He places himself in the questionable position of one who would be quite willing to have some other individual blamed—if possible.

Running away after an accident is responding to a foolish instinct which suggests that safety lies in that direction. But it doesn't. Frankness and honesty constitute the best equipment with which to face any such situation. If the driver of a car would only stop and do some hard thinking for a few moments he would never run away.

Needs To Be Explained

Officials of the Treasury Department of Toronto say there will be a saving of $115,000 in salaries during 1940. It came about this way: There were in January of 1938 employees to the number of 106 who were over 70 years of age. In January of 1940 this number will be reduced to 14. Instead of paying them salaries they will receive pensions; $12 per week for the men and $9 for women. There have been no new appointments made to these posts, so the saving of salaries results because the pensions are lower than what these people drew as salaries.

But that requires a little explaining. These people were formerly working for the city; they were doing something each day or they would not have been there. That, at least, is a fair assumption. How can they dispense with the services of 92 employees over 70 years of age and not make any other appointments? Is one expected to believe that the work formerly done by 92 people can be distributed so that others will be able to attend to it as well as looking after the work they are supposed to be doing? It is very nice for officials to point to a saving of $115,000 in wages; it sound pleasant in the ear. But it requires a good deal of explaining to show how 92 people can be retired on pension money and not a single person appointed to carry on the work which these 92 pensioners had been doing.

It's Hard To Believe

Mrs. John Fisher is a resident of the village of Wheatley in Kent county, and she had a birthday which was number 93. Papers generally pay attention to such folk and Mrs. Fisher was no exception. We read where she was certain people should be more contented now because they had so many appliances which made work easier. In the matter of diet Mrs. Fisher eats just about anything which is put on her plate.

But there is nothing remarkable in all that; not a thing to cause one to raise an eyebrow or bring forth such a remark as "Well, I declare." One has to read farther and come to the place where this remarkable lady of 93 years admits openly and without a quiver that she does not know the meaning of vitamins. That is the place where thie sophisticated world should break in with "Well, I declare." It is the spot where the scientific world should raise an eyebrow and declare "Impossible!"

Knows nothing of Vitamin A, B, C, D, eats almost anything that happens to be going on the table, feels well, and is 93. Dear me!

Using The Telephone

The Bell Telephone Co. has been consistently advertising for a long time about son calling up father and daughter calling mother now and then. These advertisements have always been illustrated showing rather wholesome looking people using the telephone. One might be inclined at first glance to say the thing was just one way of advertising in order to secure more business for the telephone company. There is no secret about that; the company believes there is more business to be secured and they have gone after it in a way which attracts attention.

Christmas week-end in Peterborough found people here in conversation with relatives in Santa Monica, California; Palm Beach, Florida; Calgary, Alberta; Columbia, Indiana, and so on. On Christmas Day there were 799 long distance calls put through in this city. And there is something very real in being able to talk to your own folk on that particular day when they happen to be a good many miles distant. Of course it meant more business for the telephone people, and it also meant more genuine pleasure for all the people who participated in the conversations and greetings.

Gold In Our County

Peterborough county steps out in the limelight as the producer of gold. There have been many who contend that the rocky sections of central and eastern Ontario are mineralized, but it has remained for the Consolidated Mining and Smelting Co. of Cordova to pour the first brick—of gold.

This is not a new venture; truth is the belief was held about three-quarters of a century ago that there was gold in that district, and an English company at one time operated at Cordova. Today the methods of mining and of treatment of ore are better.

There is nothing spectacular about the methods of the company. They have simply proceeded with the work in hand as though the whole process was thoroughly understood, and the result is that gold is now being produced in our county.

NOTE AND COMMENT

Stolen car was left on the railway tracks at Port Credit and two freight trains hit it, and that looks like a useless duplication of sufficient effort.

Partial eclipse of the sun is due to take place on November 11 in 1940, and we can think of a couple of individuals in Europe who should be in similar state by that time.

Salesman in Kansas City sold toy dogs which would bark. He was a ventriloquist and when the dogs were taken away it was found they wouldn't bark a bark or yip a yip. Arrested for fraud.

South American republics are joining in drawing up a joint declaration of sympathy for Finland. Very nice, but the Finns need something more than that when dealing with the enemy.

Winnipeg city council passed a resolution asking that sanctions be applied against Russia. At the moment the Finns appear to be applying something which is even more effective.

There is a new machine out now for marking test papers in some U. S. schools. The papers are shoved in ond at the other end out pops the marks made. So its' no use taking a big red apple to the teacher.

Already numbers of cars have been abandoned on streets of Montreal due to ice. Montreal have hills where they can't go up and consider it too dangerous to come down. Hence abandonment looks like wisdom.

President Roosevelt is planning to rebuild the world, and after looking at the relief situation in Cleveland, Ohio, where thousands are facing starvation, it does look as though he might do some experimental work there.

The weather in parts of Finland is 25 below zero and the Russian tanks are frozen in their tracks. There are times when we find it hard to understand or appreciate the Weather Man, but on this occasion we regard his judgment as excellent.

A woman from Toronto was arrested and fined in Sarnia to the extent of $50 for selling tickets for a Ridgetown service club, the proceeds being used for crippled children work. If all the people were arrested who had sold similar tickets our courts would be as clogged as the postoffice in Christmas week.

Berlin has banned Nora Wain's book "Reaching for the Stars." It is a rather well written account of actual living conditions in Germany, but it mentions instances of what happened to people who fell into the hands of the Gestapo, and in a general way leaves one wondering what is going to happen in that land. It is good reading matter even if Berlin has banned it.

KIND

(By A.R.K.)

¶ I'd like to be like Uncle Dan, for he's a kindly sort of man, his temper's even too; he never seems to blaze up hot, and say things like he shouldn't ought, or sort of lose a screw.

¶ When neighbors argue loud and long, and Uncle Dan sees where they're wrong, he never starts a fight; he lets them all talk blue and red, and then he quietly goes ahead, and kindly puts them right.

¶ When folk don't fancy some poor chap, and he talking quite a rap, then Dan will hold his peace; he seems to know the talk's not true, and figures the best thing he can do, is just to let it cease.

¶ And meantime Uncle Dan has found, some facts that have a goodly sound, I know it by his smile; he's talked with folk who know this man, and what they've told to Uncle Dan, has made it quite worth while.

¶ Then Uncle Dan meets other men, and passes on good words to them, they see where they were wrong; the man they criticized is spared, the wrong reports are stopped and snared, it's like a happy song.

¶ That's why I like my Uncle Dan, he's such a wholesome sort of man, his goodness cannot cease; if he can't speak a word of praise, about the men who cross his ways—why then he holds his peace.

Mother and Son Swindled The New York Store

A GENTLEMAN who reads the papers carefully and misses little was in the office, and his inquiry was: "Have you read that story about the boy of 18 and his mother putting it over some of the big dealers in New York?"

He was rather taken with the report and he explained it this way: "Just let an honest man who has little money try and secure credit in some of those swank places and see what happens to him. I lived in that city for 18 years and I know there are plenty of stores which do not want a person in the place unless he has the backing of the Social Register. They want the select people to feel when they come there to shop they are not going to have to rub elbows with people who are not their financial or social equals. They made me sick, and yet how easily a pair of plotters made them look silly."

The story to which our visitor was referring is printed here:

NEW YORK.—A jobless clerk, only 18, and his mother, a Queens housewife, were arrested here on charges of defrauding the Pelken Art Galleries, 664 Fifth Avenue, of thousands of dollars' worth of jewelry and furnishings by posing as society folk so wealthy that dollars were peanuts.

During their highly lucrative masquerade, which began last August, the housewife and her suave, though jobless, son are alleged to have lived the roles they assumed in the most hoity-toity of the night clubs and to have become persona grata in the more expensive saloons where safe society cavorts.

The accused pair are William Janica and Mrs. Emma Janica, 40, both of 83-02 63rd Avenue, Forest Hills. The youth's father, who police say, was in no way involved in the swindle, is a stationary engineer. He's jobless, too, so things were pretty gloomy in the Janica household until Willie and mamma decided to do something about it.

Selected $165 Ring

The masquerade began last Aug. 2 when young Janica sauntered into the Pelkin Galleries, casually displayed a card to identify himself as Mr. William J. K. Vanderbilt, somewhat boredly selected a ring costing a mere $165 and nonchalantly offered a $500 cheque in payment.

The galleries were only too happy to accept the cheque and give the dashing young "Mr. Vanderbilt" $335 change with his purchase.

The cheque didn't bounce, either. For, police say, Willie and mamma weren't after chicken feed.

The aristocratic "Mr. Vanderbilt," dropping in at the galleries from time to time through the summer and fall, convinced the attaches there that he was a most democratic young millionaire. He chatted with them just as though he wasn't a Vanderbilt, and even confided that his income was down to a paltry $3,000 a month.

During this time, police say, mamma also visited the galleries now and then, posing as Mrs. Walter C. Hoving, wife of the president of Lord & Taylor.

Then young "Mr. Vanderbilt" and the resplendent "Mrs. Hoving" chanced to drop in together. If the gallery attaches had any doubts about the identity and wealth of the young man these were dispelled by "Mrs. Hoving." She confided quite a number of items of interest concerning her young companion's wealth and social position, leaving the gallery attaches as ready to swear to his identity as their own.

Get Busy

So the attaches considered him as good as money in the bank when "Mr. Vanderbilt" came in Dec. 10 and said he wanted a few things for an apartment he was furnishing in Sutton Place. He thought he should be able to do it quite nicely for $25,000 or so. Didn't they?

The galleries were only too glad to let him have all the furnishings and jewelry he wanted without mentioning such a distastefully crude subject as money. After all, wasn't he Mr. William J. K. Vanderbilt and wasn't he coming back to select the rest of his furnishings?

He didn't come back, though. Neither did "Mrs. Hoving." No William J. K. Vanderbilt was listed in the Social Register. Nor even in the telephone book. So the police were called, and they found that some of the articles bought by "Mr. Vanderbilt" were turning up in pawnshops.

And so detectives went to the Janicas' home and picked up Willie and mamma.

IF HITLER WROTE IT

PEOPLE are apt to throw off some half-considered remark about "the iniquities of the Versailles Treaty." But it is well at such times as these to consider what kind of treaty Hitler would impose on the British Empire if Germany won this war. The Simcoe Reformer rightly reminds Canadians of this angle.

In view of Hitler's record one may well imagine the ruthless terms which he would impose on a defeated nation. He is the last man who should rail against the Treaty of Versailles. That document would prove both mild and generous in comparison with the terms which Hitler would exact. In any case treaties mean nothing to him. He has torn the Treaty of Versailles to shreds and thereby sacrificed the honor of the German nation. As the British leaders have repeatedly stated, they no longer have any faith in his word or his pledge. No pact can be negotiated so long as he remains in power. Once he is overthrown, there is every reason to believe that a fair peace treaty can be arranged.

THEN PEACE

"Wake up, dear, and let's get the row over, because I want to go to bed early tonight."

—Humorist.

• U.S. Must Live With the Result

WHEN Lord Halifax protested against the appeal of Lord Darnley and Lord Arnold, Conservative and Laborite peers, for a negotiated peace, he warned that such pleas would create the impression that Britain was not substantially united. He also declared sharply that Britain had never closed the door to negotiations. The British Foreign Minister summed up the government's view—which is undoubtedly the view of most of the country—that, although a peace after a long and bitter war would present difficulties, they would be no greater than those attending the making of a "patched-up" peace.

A "patched-up peace is not only impossible, but would merely be an armistice in a continuing war. You cannot "patch up" the differences between the totalitarian European conception of the Nazi government and any other conception which might be called free, or democratic, or humane, or consistent with anything in the tradition of Western civilization.

The differences between the Nazis and Stalin's Communists are superficial and adjustable.

The differences between either of them and the rest of the Western world are essential and incompatible.

This does not make the struggle a struggle between capitalism and socialism. It is a struggle between a dynamic, revolutionary process whose object is the total overturn of everything existing, and great nations of people who resist in behalf of reason, experience and the right to evolve the necessary changes and adjustments in peace.

The outcome of this struggle is not a matter of indifference to the neutrals. For the European neutrals it is as important as it is to the European belligerents. For the outcome will determine the form of life and society which they must eventually share with the rest of Europe.

Nor is the outcome a matter of indifference to the United States.

If the outcome should be general anarchy or sporadic revolutions, arising out of exhaustion and despair, the burden upon the United States of supporting and maintaining civilization on this continent will be intolerable. I greatly doubt whether we will be equal to it. That is the worst that can be envisaged.—(From article by Dorothy Thompson, in the New York Herald-Tribune.)

• They Do Not Appear To Agree

OTTAWA JOURNAL

THEY'VE MADE Leonard Brockington, K.C., a sort of Recording Angel of our part in the war.

Mr. Brockington, we are told, is "to advise and assist the Government in providing accurate and essential information to the people of Canada"; will be used to "explain publicly what the Government is doing, and why"; will be concerned with "the recording and interpretation of Canada's war effort."

The people may want occasionally to hear direct from the Prime Minister, and from other ministers; only they can speak with full authority. But for the most part, we feel sure, they would prefer to hear about our war effort from Mr. Brockington; prefer to have the story told vividly, glamorously, with what Morley once called the "glory of words."

There is the radio. Not many men, no matter how good in Parliament or on a platform, can use it attractively .... Mr. Brockington, by common consent, is the best radio speaker in Canada. Voice, diction, command of simple, distinguished words—"words that walk up and down in the hearts of his hearers"—all are his possession. They are things he should be made to share, along with war information, with the Canadian people. He should be made to do it on the radio, and also on the platform. Made to make over and over again the sort of speech he delivered in Montreal some months ago; a speech which, for felicity of expression, for appeal to our higher and better national impulses, could scarcely be bettered.

Let Mr. Brockington record all he wants to. But, more than anything less, let—and make—him talk. It is a part of the man's genius. Mr. Mackenzie King is to be congratulated on attaching him to his staff.

KINGSTON WHIG-STANDARD

THE Toronto Globe and Mail has done well to draw attention to the possible reaction to the appointment of Mr. Leonard W. Brockington as official chronicler of Canada's part in the war. It appears to many like an effort to provide Mr. Brockington with a job.

No one will for a minute gainsay Mr. Brockington's ability. He is a very clever lawyer and a brilliant orator. Unfortunately, however, Mr. Brockington is possessed of a rather autocratic disposition, as are many men of outstanding ability. There are positions in which this characteristic is a qualification rather than a handicap, but we doubt if it will be useful in a position in connection with the Prime Minister's office.

Just why Mr. Brockington has been appointed we do not know. Mr. George Hambleton, formerly a valued member of The Canadian Press staff, is already attached to the Prime Minister's office in some capacity or other. Major Tom Weyling, formerly of the Press Gallery, is attached to the Department of National Defence, and Mr. Walter Thompson is head of the Bureau of Information. These are all capable newspaper men and no appointment could possibly have been more popular than that of Walter Thompson.

If Mr. Mackenzie King was looking for a trained chronicler to do a really first-class job, the best appointment he could have made would have been Mr. J. F. B. Livesay, late general manager of The Canadian Press, war correspondent for The Canadian Press in the last war and author of "Canada's Hundred Days."

To The Editor

THE RINK AT KEENE

Editor Examiner;

Sir,—As a ratepayer in the township of Otonabee I think the same as a lot more people in the village of Keene and the farmers on the outskirts of Keene, that we should have our rink repaired as we all know our council did leave this matter to a late date which could have been taken care of months ago for the young people of this municipality.

Hoping this will drive some knowledge into the parents of this township. Thanking you for space in your valuable paper.

JOHN FARROW.

Keene, Ont.

WHAT FINNS WANT

WE ARE giving the Finns bread, but what they ask are stones, the stones of war—bullets to rain upon the red horde, airplanes to shower a leaden hail from the skies, cannon to smash the advance of mechanized forces. What Finland gets from us are chiefly food products and clothing for the home population.

Is there any reason why, if we really sympathize with the Finn cause, and really want Finland to hold off the invader, we should coldly refuse to give her the aid she requires?

Our failure to invoke the Neutrality Act, through a transparent sophistry that fools nobody, is heartily applauded by the whole American people. At least, then, let us be forthright in our hypocrisy. So long as the law's application is withheld in this case there is nothing whatever to prevent us from supplying the Finns with guns, munitions and 'planes. These, at the moment, constitute not only the best guarantee for the safety of our loan but also of a successful stand against the invasion.

And the latter is what we really want to see, is it not?—Chicago Daily News.

English Class

"What is the feminine for Count?"

"Well, it's usually 'heiress'."

Hard To Believe How Time Flies

DECEMBER 27

1909 George Lewis, Havelock brakeman, is instantly killed in an accident at Belleville.

Merton Adams, son of City Treasurer Frank Adams has a narrow escape from drowning when he breaks through the ice while skating on Little Lake.

The local Y.M.C.A. launches a campaign to raise $250 for the boys' department.

G. A. Ferguson who is coming to Peterborough to teach is presented with set of Dickens' works in Perth.

Peterborough and Corinthian Lodges A.F. and A.M. celebrate St. John's night.

1919 It is announced that distribution of the 50th Battalion fund will commence shortly.

Frank Barber reports that the east spandrel wall of the new Hunter street bridge will be ready by early spring.

The Examiner announces it will sponsor the Carnagey-Thomas series of travelogues.

The local Labor Bureau has had 43 applications in the past week and has placed 31 men.

Mayor Duncan calls a public meeting to discuss the Aladdin and park bylaws.

1929 Crown Attorney V. J. McElderry is appointed crown attorney for Peterborough county.

George R. McCrea, well known citizen of Peterborough and resident here many years is dead.

New officers of the local Masonic Lodges are installed by R. J. Devey of Perth.

Examiner canvass reveals citizens are behind the industrial bylaws to be voted on at the municipal election.

St. John's juniors defeat Lakefield in a junior O.H.A. game 16 goals to 0. Bill Calladine making his debut at 15 years scores five goals for the winners.

IN WAR TIME

1914 Word is received by local relatives of the death in action of Lieut. Jack Ward.

The thermometer has climbed from 15 below zero last night to 15 above today.

The Examiner publishes the Christmas menus served to the Peterborough troops in training at Kingston.

B. S. Armstrong, formerly of Peterborough has been appointed trustee of the estate of Joseph T. Carewe, Cincinnati millionaire.

City Relief Officer Miller reports that he has had 47 new applications for assistance in the past week.

A Bible Message For Today . . . .

Sow to yourselves in righteousness, reap in mercy; break up your fallow ground: for it is time to seek the Lord, till he come and rain righteousness upon you.—Hos. x, 12.

✧ ✧ ✧

And at that time shall Michael stand up, the great prince which standeth for the children of thy people: and there shall be a time of trouble, such as never was since there was a nation even to that same time: and at that time thy people shall be found written in the book....And they that be wise shall shine as the brightness of the firmament; and they that turn many to righteousness as the stars for ever and ever.—Dan xii, 1, 3.

CZECH WEATHER

The Nazi government has begun censoring Czech weather reports because the official Czech weather bureau issued the following forecast: "Cold and rain will continue for some time, but fine weather is approaching. Cloudy in Germany, with the likelihood of disturbances." Evidently, the Czechs have retained their sense of humor, and, as one paper puts it, "that is a great help in nazty weather."—Fort Erie Times-Review.

"I'm Retiring on $150 a Month! Happy?... I Should Say!"

"I'm all set to really enjoy life on an income I can't lose . . . maybe I'll travel . . . fish . . . golf . . . in fact I think I'll do all these things . . . I'll be able to spend every last cent of every cheque just as I please.

"Friends wonder how I can afford to retire at 60 . . . but almost any man with a moderate salary can do it . . . and what also surprises folks is that had I not lived to enjoy it, the Canada Life would have given my wife an income for life instead."

We would be very happy to discuss the same arrangement with you.

The Canada Life

Canada's Oldest Life Assurance Company

The Canada Life Assurance Company, 330 University Ave., Toronto, Ont.
Without obligation on my part please tell me how I can get a guaranteed Canada Life Income $50 ☐ $100 ☐ $200 ☐ $300 ☐ a month at age 55 ☐ 60 ☐ 65 ☐.
Name.....
Address.....
Born.....Day of.....

Three-Act Play Heads Concert

CAMPBELLFORD, Dec. 27 (ENS)—A delightful program featured by a humorous three-act play was presented at the Cobourg Road School as a part of their annual Christmas entertainment.

Though nearly every pupil contributed something to the lengthy program the play itself, which was directed by the very efficient teacher, Miss K. Crosson, had a supporting cast consisting of young people of the section.

Miss Crosson herself capably handled the leading role, and was assisted by Eric Pulfer, Leo Gibson, Howard Porter, John Gibson, Jack Smith, Mrs. Jack Cleary, Miss Winnifred Beamish, Miss Irene Gibson, and Mrs. Bruce Trotter. Title of the play, the action of which took place in a typical rural setting, was "Deacon Dubbs."

Donald Beamish was chairman of the evening, and the program opened with a chorus "Deck the Halls." Other numbers included recitations by Dorothy Oliver, David Cook, Dan Cleary, Eddie Smith, Shirley Keogan. Sam Beamish, Howard Richardson, Helen Lamey, Lyle Cook. Other numbers included a dialogue by seven pupils, a chorus, dance by Donna Beamish ,solo by Howard Richardson, dialogue by Isobel Beamish, Mary Smith, Elmer Taylor, Jack Lamey, and Sammy Beamish; solo, Helen Richardson; tap dance, Marguerite Kelleher; solo, Helen Lamey; dance Marguerite Kelleher. At the close the pupils sang "Santa Claus Express," after which presents from the heavily laden tree were distributed.

Deaths Yesterday

By The Canadian Press

Philadelphia—Henry L. Doherty, 69, president of the Cities Service Oil Company.

Norwich, England—Lord Playfair, 90, aide-de-camp to the general officer commanding troops in Canada in 1881-84.

Ottawa—George A. S. Gillespie, 86, well known in Canadian poetry circles for translation into English or French works.

Montreal — Colonel Kenneth Cameron, 76, soldier and doctor.

Toronto—Mrs. Mary Polk, 83, prominent Red Cross and Church of England worker.

Clyde Engel, 56, third baseman with the world champion Boston Red Sox baseball team of 1912.

Princess Royal Attends Veterans' Exhibition

Wearing the uniform of an officer in the Women's Auxiliary Training Corps, the Princess Royal, sister of King George and wife of the Earl of Harewood, is shown examining an exhibit at the stall of Countess Fitzwilliam, LEFT, in the show of painted fabrics put on in Sheffield. All exhibits are the work of disabled veterans of the first world war.

Ex-93rd Man Drowns On Service In Britain

HAVELOCK, Dec. 27.—Word has just been received from overseas by relatives of Private Abraham Tice, Post L 1070 C.A.S.F., that he was drowned in Great Britain. The message contained no further information except to say that further details would follow.

Mr. Bruce Post of Havelock, who received the message, said that he had not seen his brother for 14 years, during which time he is believed to have been in Regina. Local relatives did not know of his enlistment nor in what branch of the service he was. Mr. Post, a man of 43 years, served with the old 93rd Battalion in the Great War.

With The Boy Scouts

St. John's

The St. John's Rover crew have decided to hold mixed social at the home of Art Winslow, 198 Barnardo avenue, on Tuesday, January 2.

On Sunday, January 14, the crew has invited All Saints' crew to join in Corporate Communion followed by breakfast. Rev. Canon W. P. Robertson will be guest speaker.

Arrangements are being made for the crew's annual banquet soon.

Thirty-four hungry Wolf cubs sat down to the second annual Christmas supper at St. John's, on Friday. Afterwards Rann led in games of Rats and Rabbits, also Rotating Story; Baloo leading in the old favorite "Train Relay."

The Bill Coleman Memorial Trophy Committee paid the pack a visit, Mr. Lyburn announcing that St. John's pack had been awarded the trophy; President William C. English congratulating the cubs on winning the totem pole, stating it would be presented in a week or two.

Red Flower was one of Christmas carols and the story of "Christmas Legend" told by Baloo.

The pack will meet at 9.30 on Friday morning, December 29, in the Sunday school.

All Saints'

There will be no meeting of either pack or troop on Friday next, owing to Sunday school being occupied.

At St. James'

The Group Mothers' Auxiliary is holding a festive concert party on Friday next to assist funds for the carrying on of the group activities. Many outside artists are included in the program as well as special acts from each of the cub and scout sections. A silver collection will be taken up.

Few Reports.

No doubt the group officers have the holiday spirits, for very few reports have been received, but one message I would like to pass along: On Sunday next, at midnight, we will be turning onto a new page in the passage of time. Old Man 1939 will be laid aside and new history will be headed under the title of 1940.

Scouting in Peterborough has slipped a trifle during the past. So let us go ahead in the New Year with the determination to do better, that we will help build up a better world by our actions toward one another.

There is much talk of the want of peace, of the cessation of war. This can only be accomplished by the work of brotherly love from man to man.

—THE SKIPPER.

GRATEFUL HITLER

VARAZDIN, Yugoslavia—(CP).—Chancellor Hitler has presented this town with an autobus, in recognition of the hospitality accorded Austrian Nazis who fled to refuge here in 1934.

...rmount Service ...tures Pageant

FAIRMOUNT, Dec. 27—(ENS).—Christmas service was observed in the Sunday School at 2 p.m. under the leadership of the superintendent, Mr. C. W. Seymour, featuring the pageant, "The Three Wise Men."

Mrs. H. McBain, Miss Jean Hanbidge and Miss Flora Dunford, in costume, took the leading roll, with Mrs. T. W. McIndoo presiding at the piano. Marie Ballantyne, Myra Seymour and Margaret Earle, representing the children of the street, also dressed in eastern costume, took the junior part exceptionally well. The Christmas message was also given in the church service by Rev. Everson. The choir rendered special music for the occasion, assisted by Mr. B. Preston of Peterborough, Mrs. T. W. McIndoo at the organ.

Mr. and Mrs. C. H. Fee of Omemee and Mr. and Mrs. L. A. Hooton and family spent Christmas with Mrs. M. Hooton.

Mr. Eddie Downes of Omemee is spending the holiday with his parents, Mr. and Mrs. E. Downes.

Mr. and Mrs. G. H. Hooton, S. T. Wilson, Mr. and Mrs. H. McArthur and Mrs. R. Hooton were Christmas guests of Mrs. J. Douglas of Cavan.

Guests of Mr. and Mrs. H. McBain on Sunday evening were Norman McBain, Mr. and Mrs. T. W. McIndoo and Mr. C. S. Morgan.

Mr. and Mrs. R. C. Hanbidge and family spent Christmas Day at the home of Mr. and Mrs. S. Gillespie in Peterborough.

Mr. and Mrs. Harry Seymour and Harry, Jr., of Hamilton, are guests of Mr. and Mrs. C. W. Seymour and Mrs. James Seymour.

Mr. and Mrs. R. K. Earle spent Christmas with the latter's parents, Mr. and Mrs. F. Sanderson at Lindsay.

Mr. and Mrs. J. O. Ball spent Christmas Day with friends at Millbrook.

Mr. and Mrs. F. Hooton were Sunday guests of Mrs. M. Hooton.

Mrs. J. Earle celebrated Christmas at the home of her son, Mr. Richard Earle.

Miss Muriel Hooton of Peterborough is spending the holiday with her parents, Mr. and Mrs William Hooton.

Mr. and Mrs. J. Kemp and Lou Anne spent Christmas with Mr. and Mrs. A. Byres of Cavan.

Omemee

Miss Helen Mackey of Montreal, Mr. James Mackey of Toronto, Mr. and Mrs. C. Mackey of Hamilton, were Christmas guests of Mr, and Mrs. S. J. Mackey.

Misses Blanche and Carrie Stinson of Oshawa, spent the holiday with their parents, Mr. and Mrs. S. Stinson.

Mrs. D. Belch spent Christmas Day the guest of Mr. and Mrs. M. Ruth.

Mr. Gordon Hayes of Toronto, was a Christmas Day guest of his parents, Mr. and Mrs. E. Hayes.

Miss Jessie Lamb of Hastings, Miss Helen Moyer of Harwood, Miss E. Bigelow of Marmora, Miss Madeline Grey of Minden, Miss Ruth Jones of Gooderham and Miss Doris Jones of Apsley, are spending the holidays at their respective homes in the village.

Mr. and Mrs. Roy Faulkner of Port Credit, are holiday guests of the former's father, Mr. S. H. Faulkner

Mr. and Mrs. V. Williams of Blackstock, were Christmas guests of the latter's parentse, Mr. and Mrs. J. Morton.

Justice Dies

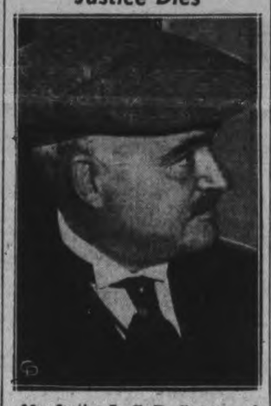

Mr. Justice L. C. D. Cannon, of the supreme court of Canada, died at his home in Ottawa at the age of 62. He has been suffering from ill health for some time and was confined to his home for the past few months.

600 Bottles Seized

QUEBEC, Dec. 27—(CP)—Provincial Police here announced today seizure over the holiday week-end at Thetford Mines, Que., of 600 to 1,000 dozen bottles of illegally transported beer.

Officers said the beer had been brought to Thetford Mines from various parts of the Eastern Townships and that, contrary to regulations, was being delivered directly to consumers by certain distributors. They said the distributors in question were not authorized to make direct deliveries.

CARD OF THANKS

TO THE CITIZENS OF PETERBOROUGH:

As announced last week, I am not a candidate at this time for re-election to the City Council. However, I wish to thank all those who have supported me in the past and who offered to support me again if I entered the contest this year. I wish also to repeat my expression of thanks to the mover and seconder of my nomination.

I have not been a member of the City Council for any great length of time, but I have arrived at the conclusion that it requires considerable time and energy of every Alderman if he is to do his share of the work.

I want to congratulate Mayor Hamilton on his re-election, and also the city on having at its head for the next few years, which are likely to be very trying years, a man who puts everything he has—patience, sound judgment and hard work—into the job he has to do.

Chairmen of committees also have an important responsibility, and from my observations they have made a success of what they have undertaken. Now that I am not a candidate, I can say that every elected official who is honestly doing the best he can to serve the City deserves the thanks of the tax-paying public, and the fact that good service has been given by this and previous councils is evidenced by the financial statement published by Mayor Hamilton a few days ago. We stand at the head of cities in our class financially, educationally and as a fine place in which to live.

Previous councils have also had the foresight to appoint heads of departments who are capable and desirous of serving the citizens, and who co-operate in a thorough manner with the Mayor and Council.

The assistants under the heads of the departments are imbued with the same desire to serve. An efficient and trustworthy civil service is just as essential as the City Council to good local government.

I should say something of the doings of the Manufacturers Committee of which I have been chairman several years. Peterborough is an industrial city, and its further growth must come from industry whether from new concerns coming in or by additions to plants already established.

We have lost one plant, the Auburn Woollen Mills, for which I feel no blame should be attached to the Manufacturers Committee. We have made a new lease with the Canadian Nashua Paper Company and its subsidiary, the Canadian Sealright Company, through the help of Mr. J. F. Marshall, local manager, and of the President of the Company who visited Peterborough with company engineers. It was against the opinion of the engineers, who said that the present buildings were not just so well suited for the most efficient production of their goods, that the company decided on making a new lease with the City, largely due to the very cordial relations and goodwill that have been in existence between the Company and the City ever since its establishment here.

Goodwill and co-operation with established industry is very vital for a city such as this which has not all the advantages to offer prospective plants that we had at one time.

Mr. A. E. K. Bunnell has established in a part of the old Wm. Hamilton Company building a modern plant for the manufacture of ventilating blinds, which is already a very busy concern. An addition has also been made to the already large plant of the Quaker Oats Company, one of our most important industries.

The Mayor, members of the Manufacturers Committee and other aldermen have been making goodwill visits to local plants, in a desire to be of assistance and making enquiries as to possible additions to any of the factories, and I would not be surprised if one or more of the plants visited might be able to make an announcement of factory expansion before the new year is well advanced.

A gentleman from Toronto called to see me Friday, whose information usually is quite reliable. He stated that in order to safeguard Great Britain's financial position and to avoid the loss of very considerable export trade as it did in the last war this business would be turned over to the dominions, and that there was the prospect of much new British capital being spent here to erect factories that would carry on during and after the war, bringing with it heavy immigration.

This applied not only to Canada but to all the Dominions of the Empire, and if this is a fact Canada has a future such as we have not dreamed of. Peterborough should share in this development, and be on the alert to take advantage of opportunities, if this information should turn out to be true.

These are just a few observations after four congenial years with the Mayor and the Council, and a brief report of the Manufacturers Committee, which together with the Mayor and the whole council has made quite a number of contacts but without success up to the present, owing to many difficulties due to the competition in this work. From what I can see there is a much brighter outlook than for some years back.

I heartily wish Mayor Hamilton and his new council every success during the coming year, and to that end the co-operation of every citizen in advancing the interests of Peterborough.

With best wishes to every citizen for happiness, good health and better times in the years to come, I am, sincerely yours

R. M. GLOVER

Bank Of Montreal To Amalgamate Its Two Offices In Peterborough

The two offices of the Bank of Montreal in Peterborough are being amalgamated at the end of this month, and with the beginning of the new year business will be confined to the premises at the corner of Simcoe and Water street, where customers of this 122-year-old institution will find much improved facilities for their convenience and accommodation.

One of the features of the alterations is the new safety deposit box department. A large new modern vault has been constructed to hold safety deposit boxes, and it also contains a section set apart for the use of customers. Separated from the rest of the bank by a polished steel grille enclosure, this department has been given a decidedly attractive appearance.

Extensive changes are also being made to the savings department. This part of the building is to be improved with a new front on Simcoe street, and substantial extensions and refinements are being made to the counter and fittings. In harmony with the design and appointments, low-type tellers' cages are replacing the old ones, and provision has been made to give customers the utmost service.

Other major changes are the installation of two new managers' offices and an adjoining loan department to facilitate the handling of all classes of loans, including the Home Improvement Plan an dthe Personal Loan, both of which have become so deservedly popular.

Office Redecorated.

The whole office has been completely redecorated. The floor of all the public space, including the safety deposit department, is receiving an attractive marboleum treatment, and, carrying out the modernization of the premises, an indirect lighting system has been installed.

Peterborough and the Bank of Montreal have been closely associated for nearly one hundred years. Oldest of the city's financial institutions, the bank began business here in 1843, seven years before Peterborough's incorporation as a town, and when the population was only 1,000. Continuously providing the expanding services of an institution that is nation-wide in scope, the bank has co-operated in all the enterprises of the citizens that have seen the community reach its present place of importance in the Province.

The managers of the bank have have constantly directed their efforts in the best interests of the people, and have been always taken an active part in the affairs of the community.

Robert Nicholls, first agent of the Bank of Montreal in Peterborough, played an especially important part in the growth of the town in its earliest days. He accepted the position of town treasurer when Peterborough was incorporated in 1850, and for many years he was one of its most prominent citizens and benefactors. Many evidences of the generosity of both Mr. and Mrs. Nicholls are to be found today in Peterborough. The splendid hospital which bears their name was one of their municifent bequests to the town which will perpetuate their memory in Peterborough's history.

First Safe of Bank.

Mention of Nicholls Hospital brings to mind an interesting act bearing on the comparison of banking methods of today with those of the middle of last century. Visitors to the hospital are surprised to see a quaint old iron safe given a place of prominence. This was the bank's first safe, and an inscription states that it was made by John English in 1848.

The story goes that Mr. Nicholls did not consider this safe quite fireproof or secure against burglary, and so he carried home the bank's funds in a tin box each evening.

Customers of the Peterborough branch of the Bank of Montreal will be glad to learn that upon the amalgamation of the businesses of the two offices next week, C. S. Cummer is to be an associate manager with T. A. Mackay, the present manager of the main branch.

Both Mr. Mackay and Mr. Cummer are bankers of long experience whose counsel has been found invaluable to customers of the bank for many years.

Mr. Mackay began his banking career more than 40 years ago, and some of the more important positions he held before coming to Peterborough in 1931 were the managerships of the Stratford and Sarnia offices and the assistant managership of the bank's main branch in Toronto.

Mr. Cummer's early training took him to many of the bank's offices in Ontario. He had charge of the Tara and Lucan branches before being appointed manager of the George street branch in Peterborough shortly after the last war.

Urge Italy, Vatican Work To Get Peace

ROME, Dec. 27.—(AP)— A suggestion that the Italian Government and the Holy See collaborate for promotion of peace and opposition to any spread of Communism has come from a journalist reputed to be closest to Foreign Minister Count Ciano.

The newspaper, Giovanni Ansaldo, was quoted yesterday by the Catholic Journal Avvenire as indicating such a possibility was heightened by the prospective visit of Pope Pius to King Victor Emmanuel and Queen Elena tomorrow—the first visit by a Pope to an Italian sovereign in 69 years.

"The Catholic church can never desire any solution of the crisis which would diminish Italian prestige and power," Ansaldo was quoted.

"Conversely, the Italian State can never passively tolerate that any political or social organization should prevail in Europe which fights Catholicism, impedes its free practice, humiliates it, bans it and massacres its priests."

Linen manufacturers of Northern Ireland report a raw materials shortage.

Husband Saved From Prison Camp

Pictured as they arrived in New York from war-torn Germany are Mr. and Mrs. Alfred Thene and their son, Alfred, Jr., two, and a half. Mr. Thene very nearly did not complete his voyage when their ship was stopped and searched by the crew of a French submarine. Eight German subjects were removed. The ninth, Mr. Thene, was permitted to continue on to the United States when Mrs. Thene fell to her knees in front of the French commander and pleaded for her husband.

Henry L. Doherty, Gas Czar Dies

PHILADELPHIA, Dec. 27.—(AP)—Death has ended the success saga of Henry L. Doherty—the poor boy who realized a dream of business empire. The 69-year-old head of the far-flung Cities Service Company died last night of bronchial pneumonia.

Doherty's fortunes had their inception in Columbus, O., where he was born May 15, 1870—a newsboy at 10, Gas Company manager at 20, and so up the scale to millions at 40.

It was at 40 that life for Doherty began in the larger sense, for in 1910 he launched Cities Service. Under his guidance, its flourished into an enterprise of international dimensions. By 1929 its assets in utilities and oil holdings totalled more than $1,000,000,000.

LINK WITH IRON DUKE

DENNINGTON, England—(CP).—Few people now living can make the claim that their fathers fought in the Peninsular War, but the father of Lord Stradbroke, 77-year-old peer, fought in Spain in 1814, when he was 18.

Two Holdups

TORONTO, Dec. 27—(CP)—Armed men robbed two suburban service stations of $80 early Sunday morning, attendants reported to police. In each case the attendant was forced into a rear room while the till was rifled.

When a motorist drove into a service station at the Humber Bridge, during the hold-up there, a cool thug serviced his car and made change for him.

DIES OF INFECTION.

LONDON, Ont., Dec. 27 — (CP).—A miltary funeral was held here to-day for Sapper Joseph Peter Jarosinski, 20, of the 11th (Lambton) Field Company, Royal Canadian Engineers, who died in Westminster Military Hospital here on Friday night as the result of streptococcic infection. It was the first death of an enlisted soldier in London since the outbreak of war.

Jamaica is warring on profiteering in dry goods.

City's Banking Facilities Reach New Standard

FOLLOWING extensive alterations and additions to its premises at Simcoe and Water Streets, the Bank of Montreal —in amalgamating its Peterborough offices—will provide greatly improved facilities in the conduct of banking matters.

The work has been in progress for several weeks and will be completed about the end of January.

You are cordially invited to call and inspect the office and to make use of its exceptional facilities.

BANK OF MONTREAL

PETERBOROUGH BRANCH

T. A. Mackay, *Manager* : C. S. Cummer, *Associate Manager*

SIMCOE and WATER STREETS

New TELEPHONE NUMBER — 4648

A MILLION DEPOSIT ACCO UNTS DENOTE CONFIDENCE

Airline Service Is Maintained

LONDON, Dec. 27 — (CP).—War has not halted civil aviation, but it has restricted its operations and spelled a virtual "blackout" of information about it.

Planes still fly between Britain and several Continental countries, including France. But the Air Ministry won't say for publication with what countries services are maintained.

The war has not stopped the Empire air services to India, Australia, and South Africa. But their frequency has been reduced, as an economy measure the "all up" air mail scheme was dropped at the outbreak of war. Air mail letters to the Empire now have to carry a heavy additional impost. Ordinary letters are sent as they used to be, by boat.

Travellers who go by air have discovered one unwelcomed change since war began. Pilots now have instructions to fly through storm areas instead of around them. It often means a bumpy ride. Wireless communication, particularly concerning the weather, is rigidly restricted lest useful information be picked up by the enemy.

MORE ABOUT—
Aussies' Arrival
(Continued from Page 1)

contingent which landed yesterday is only the first of 26,000 pilots, gunners, and observers whose training for war in Europe has already been undertaken in Australia. That news will not be published on the German wireless."

"A week ago we had occasion to welcome the First Contingent of volunteer troops from Canada," said the News Chronicle. "Today we extend a similar cordial greeting to the men of the Royal Australian Air Force.

'One by one the Dominions give concrete proof that they regard our struggle as their own. One by one the show by their contributions to the common pool how ill-advised were those Nazis who prophesied that the Empire would not fight."

MORE ABOUT—
Britain Sowing
(Continued from Page 1)

off the Thames estuary, in the Straits of Dover, and in a 20 by 35-mile belt off Flamborough Head, near Hull, England.

A British minefield also extends along the German coast from Denmark to the Netherlands, covering entrances to the German sea and air bases of Sylt, Heligoland Bight, Cuxhaven, Wilhelmshaven and Bremerhaven.

The Admiralty said it believed Germany had mined a rectangular area in the North Sea from 75 miles off Jutland southward to the Netherlands. Overlapping of the rival minefields was considered probable.

To Be Built In Canada

Percival Proctor training ships, such as the ABOVE, will be built in Canada in a $140,000 factory, which is being built for the production of these ships. Percival Proctor ships are used as trainers by the R.A.F.

Christmas Concert Held At Alwnick

ROSENEATH, Dec. 27—(ENS).—The annual concert and Christmas tree of S. S. No. 3, Alnwick, was held on Friday night in the schoolhouse, when a high class concert was presented by the pupils under the direction of their teacher, Miss Helen Richardson.

Following the program Santa arrived and help distribute the gifts from the tree.

Trustee Earl Braithwaite presided over the following program. There were recitations by juveniles, Roma Braithwaite, Joy Parker, Adele Varcoe, Theodore Parker and Harold Parker. Pupils giving recitations were Donie Ferguson, Trevor Brown, George Ferguson, Lavigne Parker, Bernice aPrker and Verna Wynn.

Musical numbers were contributed by Helen Glover, a solo; piano duet by Phyllis Parker and Ila McCracken. A vocal duet, 'Afton Water,' by Merla Braithwaite and Lois Brown; a solo, 'Over the Rainbow' by Merla Braithwaite; a duet by Clarence and Francis Parker; a solo, 'Santa Claus,' by Verna Winn. There were Christmas carols, and choruses by the pupils; community singing led by W. Wildman, music teacher; three dialogues by the pupils, and one adult dialogue; a monologue by Helen Braithwaite; a dance of greetings by the juniors; a foursome reel, and an address by the chairman.

New Rawdon Reeve Given Acclamation

BONARLAW, Dec. 27.—(ENS).—Rawdon Township Council was elected by acclamation at a meeting held in the town hall at Harold on Friday afternoon last, as follows:

Reeve—G. B. Bedford.

Councillors—John Morrison, Wilfred Spencer, George S. Eastwood.

The retiring Reeve, Mr. George E. Thompson, gave an excellent review of the past year's operations and called upon all ratepayers to be loyal to their council and to suppress as much as possible the inclination to be critical until all the facts are clearly known. There was a good attendance.

Mr. Joseph McComb fell on the ice near his home on Thursday last and broke two ribs.

Mrs. M. R. Beal is suffering from pneumonia. He condition is quite serious.

Mr. Robert Swayne is visiting relatives in Merrickville for a few days.

MORE ABOUT—
King's
(Continued from Page 1)

other published shortly thereafter entitled "A Few People."

She lives in Crowborough, in Sussex, and at the London School of Economics was tutor in Social Science.

The poem from which the King quoted is called "God Knows," and after the passage cited by His Majesty it reads;

"So I went forth and finding the hand of God, trod gladly into the night. And He led me towards the hills and the breaking of the day in the lone East.

"So heart be still.
"What need our little life,
"Our human life, to know,
"If God hath comprehensions."

JITTER IN LONDON

LONDON—(CP).—Primary rule in London's first jitterbug contest was that the dancers entered "at their own risk." The winning couple "jittered" for 23 minutes, 32 4-5 seconds without a stop.

MORE ABOUT—
City Council
(Continued from Page 1)

"It means dollars and cents to them. If the people of Peterboro had been consulted in the first place they would never have consented to th opening of a wine ...op."

To Represent City

The council agreed to Mayor Hamilton's question as to whether City Solicitor Huycke should go to Toronto Thursday to defend the council's action.

Reverting to the discussion of the proposed appeal, Alderman Glover enquired why the matter should not be approached in a legal way.

Alderman Gordon—"You mean by local option?"

Alderman Glover—"Yes. That is the way provided."

Alderman Gordon—"I don't think public opinion has reached the point where they would be willing to vote for prohibiting the sale of beer and wine. I think the last vote clearly showed that. But this sale of wine is a most obnoxious thing."

Alderman Glover—"I think that wine is used as a base with rubbing alcohol and the other things some men put into it after they buy it."

Alderman Gordon said the Hillrust company had plenty of time for an appeal if they had filed their motion with the court earlier.

Alderman Glover said that as he understood it Alderman Gordon's idea "was still to take the vote" if the motion was granted.

Alderman Juby— "If they were closed up, what is to hinder the Hillrust Company from coming back again under another charter? And I am as much opposed to the shop as any one."

Alderman Gordon—"I don't think another wine shop license would be granted here in the face of adverse public opinion."

W. F. Huycke, K.C., City Solicitor, referring to a recent comment in the Examiner quoting a statement from the Department of Municipal Affairs, said he considered that reference to a Hamilton case was incorrect, even if it did come from the Department. The Hamilton question proposed to ask the Liquor Control Board to fix closing hour of beverage rooms at 10 p.m. throughout the province.

"The Hamilton people tried to go too far," Mr. Huycke commented. "I have read a number of observations on that case. They say that when a question comes under the Liquor Control Act it is not a municipal matter. I don't like to see the city becoming involved in litigation. If the decision goes against us it will cost nearer $100 than the $50 Mr. Gordon estimated. Then if it is to be taken in the Court of Appeal the costs would be higher.'"

Alderman Glover—"I don't like involving at this late time of the year the council of 1940 in a lawsuit, especially when we don't know where we are going."

Aldermen Wilson and Juby said that Peterboro could wait until it heard the outcome of the other resolution to the legislature permitting municipal councils throughout the province to vote on wine shops.

"We should have simplified the question we decided to submit to the people and asked instead "Are you in favor of the operation of a wine shop in Peterboro?" Alderman Bradburn remarked. "That would have avoided mentioning the present shop."

Alderman McCannan was informed that native wines are also sold at the Liquor Control Board's shop on George street, and Alderman Gordon admitted that he was learning something when he was told that sale of these wines at the George street store does not require a permit.

Broader Legislation.

The other resolution by Alderman Gordon, seconded by Alderman McIntyre, was as follows:

"That the Ontario government be requested to pass legislation permitting municipal councils by a three-quarter vote either of the council or of the ratepayers to abolish and cancel the license of, and to prevent the opening of, wine shops or places for the selling of native wines in such municipalities; and that a copy of this resolution be sent to each member of the Government and to Mr. A. L. Elliott, K.C., M.P.P."

School Reports

S. S. No. 3 OTONABEE. (Indian River).

Grade 8—Mildred Evans, A; Donald Smith, A; Redmond Hogan, B.

Grade 7— Francis Hayes, A; Jean Fife, B; Percy Elmhirst, B.

Grade 6— Walter Fife, *A; Charles Hayes, A; Arthur Elmhirst, B; Vincent Hogan, B; Jean Walsh, B; Jean Clark C. Godon Sargent C.

Grade 5— Esther Borland, *; Marigold Elmhirst, B; Forde Green, B; Joan Shearer, B.

Grade 4—David Hayes *A; Billy Brealey, B; Madeline Elmhirst, B.

Grade 2—Margaret Hayes, Alice Hogan.

Grading—A, Excellent, B Good, C Fair. * Means absent for examinations.

Mary E. Moloney, Teacher.

Beat The Atlantic

THOMASTON, Me., Dec. 27 (AP)—The crew of the Norwegian steamship Tana won a battle with the stormy north Atlantic today, repairing a broken rudder in mid-ocean and cancelling a call for assistance.

First radio messages picked up by the Mackay radio station indicated the Tana's distress was acute and that one of her lifeboats had been swept away by boarding seas. An hour later, the 5,535-ton vessel advised the damage had been repaired and that she had resumed her course. The Tana gave her position as 1,350 miles east of New York.

BISHOP'S PROTEST

ELY, England—(CP)—The Bishop of Ely, Dr. B. O. F. Heywood, is willing to sacrifice the expensive pomp of his episcopal palace and live in a six-room dwelling. The 54-room palace is outdated, he protests.

Burchell Calls For Cooperation

SYDNEY, Australia, Dec. 27 — (CP Cable). — Charles Burchell, K.C., Canada's first High Commissioner to Australia, said to-day that it was especially necessary for the two Dominions to co-operate to the fullest extent at a time when the Empire is fighting for its life.

Mr. Burchell, who arrived here today, told The Canadian Press that he hoped his new appointment would help bring Canada and the Commonwealth closer together.

He expressed the keenest satisfaction over the naming of Sir Thomas Glasgow as first Australian High Commissioner to Canada. The move would be most popular in Canada, he said, and was likely to be followed by appointment of a Canadian Commissioner to New Zealand.

Main work for Mr. Burchell during the next few weeks, probably will be in assisting the completion of the Empire air training scheme. He said he would fully investigate Australian air field accommodation. He stressed the enormous part Canada is playing in the scheme on which she is spending about $1,000,000 daily.

The new High Commissioner will go to Canberra, the capital, to-day. Early in the New Year he may tour all the states.

Mr. Burchell arrived as another move in the Commonwealth's diplomatic corps was causing widespread comment. Prospect of the appointment of Richard G. Casey, Minister of Supply and Australian delegate to the recent Empire talks in London, as Minister in Washington was welcomed here. Commentators stressed that this was a most important appointment for the development of Australian Pacific policy.

Cordova Mines Holds Christmas Concert

CORDOVA MINES, Dec. 27. — (ENS)—The annual Christmas concert was held in the Cordova United Church Thursday evening under the direction of principal Gordon Davis and the junior room teacher, Mr. Bonter. The program was well received and the hall was filled. The children were all well trained and several musical numbers by Cliff Briggs and John Edwards on the harmonica and guitar, also selections on the violin by Mr. Davis accompanied by Mrs. Davis on the piano were very much enjoyed.

The program follows: Opening chorus, junior room; recitation, Bobby Houghton; chorus, junior room; play, Crossing the Track, group of boys and girls; dialogue, senior room; recitation, Doreen Woodbeck; exercise, Grade I pupils; recitation by Lois Kennedy and Paul Fehrenbac; dialogue, junior room; wreath drill, senior room; recitations, Shirley Youmans and Joan McCurdy; exercise, Bobby Houghton and Shirley Youmans; chorus; recitations, Earl Edwards and Bob Moffatt; dialogue, senior room; recitations, senior room; recitations, Bobby Houghton, Joyce Kelsh; exercise, by eight girls; song, Annie Meyers and Betty Barrons; recitations, Mildred Ellis and Earl Hamilton; dialogue, junior room; exercise, junior room; recitation, Don Bowen; dialogue, senior room; recitation, Early Caverly; step dance, Annie Meyers; recitation, Trevor Colby; songs, girls; dialogue; song, Barbara Barrons, Genevieve Parcels; dialogue; recitation, Announcing Santa. Unloading of Christmas tree was then enjoyed.

Roseneath

Mr. and Mrs. Arthur Braithwaite and daughter Jean spent the Christmas season with his cousin, Mrs. Alfred Cuddy at Strathroy.

Mr. and Mrs. Andrew Comfort, Maxine and Trevor of Hamilton are Christmas guests of Mr. and Mrs. C. W. Varcoe.

Miss Kathleen Barrie of Leamington is visiting her sister, Mrs. George Turner.

Mrs. Lily Turner, Peterborough is visiting her son, George Turner.

Mrs. O. T. Curtis, daughter Pauline and son Clare of Montreal spent the Christmas season with the former's parents, Mr. and Mrs. E. T. Brisbin.

Mrs. Leonard Brisbin is visiting Mrs. Vernona Brisbin, Havelock.

Mr. and Mrs. Frank Nill, Brighton spent Christmas with their parents.

Dr. and Mrs. Harold Welsh of Roslin called on their aunt, Miss Eliza Brown on Sunday.

Ewart Tucker returned home on Friday following an extended trip through western Canada.

Miss Joan McGrath of St. Joseph's Academy, Lindsay, is home for the holidays.

Doughnut and Hamburger Snacks

To supply British and French soldiers with free snacks American women have presented numerous canteens to be set up in England and France, and the picture shows Lady Astor, American-born member of the British parliament, serving two American standbys, doughnuts and hamburgers, to evidently happy consumers. "Sinkers" made a big hit during the last war, but the "Wimpy specials," 'tis said, are slow to catch on. The warriors claim to be well-fed at the regular mess without adding any ground morsels between times.

Cottesloe School Holds Concert

COTTESLOE, Dec. 27—(ENS). — The Cottesloe Christmas concert was held in the school on Thursday evening, with a good attendance. The program opened with a chorus by the school. Mr. Webster was chairman and made a brief address. "Merry Christmas" was a recitation in unison by seven pupils; "'Twas the Night Before Christmas," another recitation in unison; dialogue, "Cora's Callers," by senior girls; recitation, "When Santa Claus Comes"; dialogue, "Eating a la Mode" by the senior boys; recitation, "Why?" by two little girls; dialogue, "Making a Cake," by Alvin Clements, Eric Gallagher, and Carmen Nelson, brought forth much applause; a number of juniors sang jingles; dialogue, "Getting Even with Sister's Beau," by the seniors; play, "Oh, Doctor," by eight young men, and directed b J. S. Kidd, produced much merriment, when the darkey doctor's assistant undertook to perform operations during the doctor's absence; tableau, "The Christmas Star," was enacted by ten girls and was very beautiful.

The program closed with "God Save the King." Santa came with his pack and unloaded the tree, which was laden with beautiful gifts. Much credit is due Miss Jones and her pupils for the beautiful decorations which made the room very attractive.

South Dummer held their concert on Wednesday evening. The program was excellent and Miss Barrie deserves special mention for her training of the pupils.

Children Give Fine Program

OMEMEE, Dec. 27—(ENS). — The annual Christmas entertainment of Trinity United Church Sunday School was held in the basement on Thursday night and was largely attended.

Rev. R. M. Patterson was chairman. The following program was given:

Opening hymn by the school, "O Come, all ye Faithful"; chairman's remarks; recitations were given by Frances McPhee, Roney Parker, Stella Lindsdale, Jack Brown, Ross Smockum, King Ellis, Billy Mahood, Blain Northey, Cyril Pogue, Orma Brooks, Dorothy Connell, Leonard Jones, Doris Bannan, and Billy McKenzie; vocal trio, June Parker, Doris Brooks, and Mary McQuade; vocal duet, Barbara and David Weir; duet Blain Northey and Karl Findlay; dialogue, "Peter's Christmas Eve"; motion song, Miss Gardiner's Class; recitation, Billy Crowder; chorus by all, "Away in a Manger"; group recitation, Miss Gardiner's Class; chorus, girls of Mrs. Moyer's Class; play, "Miss Griggs' Christmas Orphans."

At this time Santa Claus arrived and with the help of the teachers distributed gifts and a treat to all the school.

MORE ABOUT—
Election Of Pope
(Continued from Page 11)

side saw a wisp of white smoke curl up from the chimney of the Sistine Chapel, the age-old signal to a waiting world that a new Pope had been chosen.

Elected on the third ballot was Eugenio Cardinal Pacelli, 63, the new Pontiff chose the name of Pius XII., in tribute to his beloved predecessor.

A Warning Back in April.

Pius XII. appealed for world peace in his homily delivered at Easter Mass on April 9. The Pope warned that peace could not be achieved "if solemnly sanctioned treaties and the pledged word have lost that security and that value which are the indispensable bases of reciprocal confidence."

On August 25, with Europe on the brink of war, the Pope broadcast a message urging responsible statesmen to do everything in their power to spare their peoples the horrors of conflict.

On October 27 the Pope issued the first encyclical of his reign—"Summi Pontificatus"—denouncing "the denial and rejection of a universal form of morality" and "the divorce of civil authority from every kind of dependence on the Supreme Being." The Pope was obviously referring to Germany and Soviet Russia, although he did not name them.

President Roosevelt's announcement on December 23 that he was sending Myron G. Taylor as a peace Ambassador to the Vatican was followed by the Pope's own Christmas Eve message outlining five essential conditions for a "just and honorable peace"—a guarantee of independence to all nations, general disarmament, creation or reformation of international pledges, fulfillment of the "true needs" of national and racial minorities, and substitution of "moral justice" for all hatreds, in keeping with Christian principles.

Held For Desertion

PEMBROKE, Ont., Dec. 27 — (C. P)—Charged with desertion from His Majesty's forces, Max Skebo, 35, of Barry's Bay, Ont., member of the First Division of Signals at Barriefield, Ont., near Kingston, appeared in court today and was remanded to jail.

A military escort will arrive tonight to take him to Kingston for hearing. It was alleged Skebo did not return after being given leave 24 days ago prior to the sailing of the First division.

He was arrested at his home in Barry's Bay by Provincial Constable W. J. Johnston.

BALLOON ON TEAR

STOCKHOLM—(CP).—The cable of a drifting balloon over the Norrland broke electric power lines in the Umea region recently, and plunged four villages into darkness.

Legless Aviator Flying For R.A.F.

LONDON, Dec. 27—(CP). — The Daily Mail reported today that a legless pilot, Flying Officer Robert Stewart Bader, is serving with the Royal Air Force.

"Coming out of a slow roll over Woodley Airdrome at Reading," the paper said, "he crashed and for weeks struggled against death in a hospital.

"That was eight years ago. Now, although he is legless as a result of the crash, he is once more a Royal Air Force pilot in Great Britain.

"Within nine months of the accident he was fitted with two artificial legs and again passed as a 100 per cent. first-class pilot. As soon as he could, he took a course in civil aviation and actually operated a plane, operating the rudder controls with his false legs.

"He applied to be taken back into the service, but it was peace time, and the Air Ministry refused. He continued to fly, and practised on many aircraft types.

"On the outbreak of war he renewed his application to the Air Ministry, asking to be allowed to fly single seaters. This time he was accepted."

Deloro Re-elects Reeve and Council

MARMORA, Dec. 27 — (ENS). — Deloros Reeve and Council were given acclamation on Christmas Day as follows:

Reeve—S. B. Wright.

Council—R. A. Elliott, H. A. McNally, W. Mumby, and A. W. Drew.

Councillor Drew succeeds F. A. Bapty, a councillor of many years' standing, who moved to Ottawa this year.

Four Public School Trustees were elected this year, the necessity for the fourth having arisen through former Trustee W. M. Regan having moved to Marmora Township.

The newly-elected Trustees are: D. Robertson, A. V. Yates, H. C. Barlow and F. Leal.

HELP FROM THE POPE

VATICAN CITY, Dec. 27—(AP)—The Vatican announced today that Pope Pius had sent "a large offering" to William Cobben, Apostolic Vicar at Helsingfors, to be used to help Catholics in Finland. The amount was not disclosed.

CANADA'S Evergreen PLAYGROUND

'Happy Place to Live

For rest or play—Vancouver and Victoria are ideal for a thoroughly enjoyable winter vacation.

Warm days and cool refreshing nights. Excellent golf courses—myriad sights, in the mountains and by the seashore. Riding, tennis, motoring, fishing . . . Canada's Evergreen Playground offers them all, in an unexcelled setting. Special Winter rates at hotels. The new Hotel Vancouver's spacious rooms and delightful accommodations will add to the pleasure of your stay in Vancouver.

RETURN FARES
PETERBOROUGH to VANCOUVER
VICTORIA - SEATTLE

$118.10	STANDARD	Limit 3 months
$101.80	TOURIST	Limit 3 months
$ 88.50	COACH	Limit 6 months

Reduced sleeping-car fares. Low meal rates on trains.

WINTER GOLF TOURNAMENT
Victoria—March 3-9, 1940.
Full information from any ticket agent

CANADIAN NATIONAL | CANADIAN PACIFIC

When Security Is Threatened

"In the present struggle to maintain freedom, security and the Canadian way of living, along with a number of my London Life associates, I have joined the country's armed forces.

"As we think back, it gives us great satisfaction to realize that we have assisted Canadian people to build financial defenses of six hundred and forty million dollars for the protection of themselves and their dependents.

"Our satisfaction is intensified by the knowledge that in war-time as in peace these families have the financial security which life insurance affords."

Already this war has demonstrated the value of preparedness. An impregnable defense against loss of earning power (whether caused by disability, old age, or death) can be provided through this Company. Be prepared!

London Life
ESTABLISHED 1874
Insurance Company
Head Office - London, Canada

District Offices - Royal Bank Bldg., George & Hunter Sts., Peterboro

Now Enriched to give EXTRA FLAVOUR

ROASTED IN CANADA BY A SPECIAL PROCESS

TUNE IN! "Good News of 1940" Every Thursday Evening CBC and NBC Red Network MH129

MAXWELL HOUSE COFFEE
BRAND

Have You Some Wood To Be Cut? See No. 15 on Classified Page.

The Peterborough Examiner

Do Your Floors Need Polishing? See No. 22F on the Classified Page.

VOL. LXXXII, No. 149 PETERBOROUGH, WEDNESDAY, DECEMBER 27, 1939

Cars Impounded Two Drivers Placed In Jail

Two young men pleaded guilty before Magistrate O. A. Langley, K.C., in traffic court this morning to charges of drunken and dangerous driving and received jail sentences and fines. In both cases the police were directed by the court to impound the offender's car for three months.

Thomas Foley, Oshawa, was sentenced to ten days in jail on a drunken driving count and fined $15 and $1.75 costs for dangerous driving.

Charles Pogue, 34, Fenelon Falls was given seven days in jail for drunken driving and on his plea of guilty to dangerous driving was fined $10 and $1.75 costs.

The charges in both cases followed traffic accidents on highways in this district. Acting Crown Attorney F. D. Kerr, K.C., prosecuted.

After Foley had pleaded guilty to two charges John A. Bradshaw urged leniency for him.

Describes Accident

Provincial Traffic Officer Lloyd A. McClure was called to give evidence as to the accident. He said that when called to the scene five miles from Peterborough on the Peterborough-Port Hope highway on Saturday afternoon, December 16, he had found that Foley's car had driven along the shoulder of the highway for some distance on the wrong side of the road, then over a culvert, along the ditch for several hundred feet and then had crashed into another culvert. One of the passengers had been badly hurt about the face, his nose and cheek bones having been broken; the other was not injured except for a few scratches.

Foley, the officer said, was intoxicated and had not been able tell much about what had happened.

Magistrate Langley then imposed jail sentence of ten days on the drunk driving charge and a fine in the other with an alternative of ten days in jail to run consecutively with the other sentence. The fine was paid.

His Guard Rail

After Charles Pogue of Fenelon Falls had pleaded guilty to drunk and dangerous driving on Highway 7 on the night of December 18, Provincial Traffic Officer Gordon E. Broughton told the court some of the circumstances of the case. Pogue, he said, had driven his car into a guard rail at the point where the Lindsay highway left the Chemong Road and had knocked over a number of posts. He was alone at the time, 11.30 o'clock at night, and no one was injured to the accident.

"He was in no shape to drive a car," said the officer in answer to a question as to Pogue's sobriety at the time of the accident," but I have seen drivers who were drunker."

Acting Crown Attorney Kerr informed the court that it had been stated to him that Pogue had recently enlisted in the Royal Canadian Air Force.

The Fenelon Falls mechanic stated that he had put his application in some time ago and expected to be called any time.

Magistrate Langley made the jail sentence for drunken driving in his case seven days and the fine for dangerous driving $10 with the alternative in the latter case ten days imprisonment, Pogue paid the fine.

Midnight Service Held At St. George's

Singing of Christmas carols was a feature of a special midnight service on Sunday at St. George's Anglican church, when a capacity attendance was present.

In his address, Rev. T. H. Floyd quoted parts of the Examiner's Christmas editorial, setting forth the proper way in which the Nativity should be observed. The rector also gave four reasons why Christian people should observe the great festival of the church. Choral communion was observed, administered by the rector.

On Christmas morning at 8:30 o'clock Holy Communion was observed. Member of the A.Y.P.A. were thanked by the rector for the way in which they had decorated the church.

WINNERS

NUMBERS FOR DEC. 23, 1939.

Prizes—2 Lbs. Tea or Coffee

B. Carter, 36 New Romaine Street.
C. Moloney, R.R. No. 9.
Mrs. Rogers, 535 Douglas Avenue.

Prizes—1 Lb. Tea or Coffee.

Ernest Howden, Omemee, R.R. 2.
Mrs. W. Rice, Havelock.
Mrs. C. McIlmoyle, Lakefield.

Prizes—1 Lb. Salted Mixed Nuts

Ena Gibson, 137 Dublin Street.
N. H. McFadden, 587 Bolivar Street.
Mrs. F. Manley, 705 George Street.

Prizes—1 Lb. Salted Peanuts

Mrs. H. Head, 609 Gilmour Street.
Jane Foster, 292 Townsend Street.
E. H. Jaqueth, 115 James Street.
Leona Sleight, 344 McDonnel Street.
Freddie Edwards, 137 Lock Street.
Clearance, 412 London Street.

Dutton's Tea, Coffee and Nut Store
406½ GEORGE ST.

MAIN STREET TOPICS

By Examiner Reporters

THEATRE TREAT

Children of St. Vincent's Orphanage and the Children's Shelter were guests of the New Centre Theatre Tuesday afternoon to see David Copperfield.

PLEADS GUILTY.

Pleading guilty to a charge of having been drunk, two young men whose window-smashing activity the other night alarmed a Sherbrooke street family was fined $10 and $3 by Magistrate O. A. Langley, K. C., in police court this morning.

THE LONG LOOK

Taking the long view of things, Alderman Stocker told the council in an interjected comment that the new boulevard along Crescent street will have to be provided with a water service, "or it will burn as brown as Armour Hill."

MILES OF SKATING

A native runner from Rice Lake brings the news that the great open spaces afforded miles and miles of skating. The ice is glare and smooth, and has acquired the thickness of safety in all directions restoring motor traffic to George Nurse's island.

FIGHT FOR REEVESHIP.

Emily Township will have a battle for the Reeveship next Monday between W. J. Patrick and Wilbert Fee. The councillors have been elected by acclamation as follows: Thomas Morrissey, Wesley Wilson, Paul Maguire, Harold Dick.

DAMAGED AT STATION.

Earl Robinson, R. R. 6, Peterborough, parked his car at the loading platform of the C. P. R. station early this morning. After the train had gone he discovered that his front left fender had been badly bent. According to the police report the damage had been done by a truck driven by Joseph Connor of the Old Orchard Farm, backing into the other machine.

MAYOR CONGRATULATED.

Mayor James Hamilton received the congratulations of his colleagues on the Board of Police Commissioners when he arrived at Tuesday's meeting. Judge S. L. Smoke, chairman of the Board, voiced felicitations to the Mayor upon his re-election, and expressed pleasure that he was again to be associated with the Commission, and Magistrate E. A. Gee concurred in the sentiments.

A BIG CHRISTMAS GREETING.

Members of the local Police Department have received the biggest Christmas cards on record this Yuletide. They came from Dave Picard, one of the executives of the Conklin Shows, and were the same size and style as show bills and as gaily colored. "This was the biggest way I could think of to wish you a Merry Christmas and a Happy New Year," the bills proclaimed in huge letters.

BOTH CLAIM GREEN.

Cars owned by Andrew Harnden, R.R. 1, Grafton, and John R. Doogan, 352½ Water Street, were damaged to the extent of $40 when they met in collision at Water and Hunter Streets on Tuesday afternoon. Harnden had been driving east on Hunter Street and was making a left turn north on to Water Street, while Doogan was driving north on Water Street. Both drivers told police that they had the green light with them.

IS FOUND GUILTY.

An Ashburham man, charged with being drunk in whose case judgment had been reserved until today after the evidence had been heard a week ago was found guilty by Magistrate O. A. Langley, K. C., in police court this morning and fined $10 and $3 costs. He intimated that he would take the alternative ten-day jail sentence. A second charge of consuming liquor while on the interdicted list was dismissed when the police offered no evidence.

TRAFFIC CASES.

In traffic court this morning, James Wheeler, Simcoe street was fined $10 and $2.50 costs when he pleaded guilty to careless driving following a minor accident. A. L. Payne was fined $5 and $2.50 costs for not having proper identifying lights on his truck and Joseph Hickey paid the same amount for failure to produce his license when called upon to do so. William Tracey was fined $10 on a charge of not transferring a car within the three-day period set forth in the act.

POOL TABLE LICENSES.

An application from Louis Yeates that licenses for eight pool tables in the old former Loblaw store on Charlotte street be granted for January and February was granted by the council. The licensing year begins on March 1, and for that reason the present term was made for two months when full licenses will be taken out. The fee is $15 a table for a year, or $2.50 for two months.

COUNCIL AGREES.

City Council last night assented to the Board of Health's recommendation that thebarber shop bylaw be suspended for six months. The motion by Alderman Cotton was seconded by Alderman Juby.

FIVE BELOW AT NORWOOD.

A Norwood man reported that his thermometer in the village registered five degrees below zero. Possibly it is as sensitive as some of the local indicators that shivered down to six below.

LONG STRETCH OF ICE.

Little Lake was completely winter bound this morning, the ice extending above the C. P. R. bridge to the back waters below Riverside Park.

ONE DEGREE BELOW

For the first time this winter the temperature dropped below the zero mark today, with the mercury officially recording one degree below.

BEING CONSIDERED.

Replying to the council's proposal that Sunday midnight shows be discontinued, the management of the Regent and New Centre theatres sent letters last night that the idea was receiving consideration.

WIN MEMORIAL TROPHY

The Bill Coleman Memorial Trophy, Wolf Cubs' most coveted prize, went this year to the St. John's Pack, it was announced by W. C. English, president of Peterborough Scouts. The award, a totem pole, is for the best all-round work during the year, and was appropriately enough won by St. John's, for Bill Coleman was Cub Leader there until his death a few years ago. The trophy was donated by A. Hope, present Cub Leader at St. John's, in memory of his predecessor.

Five Generations Present On 88th Birthday

Mrs. Nancy Clark (LEFT CENTRE) was 88 Tuesday. In the picture are represented five generations of her family. They include her daughter, Mrs. Frances Watson; grandson, Roy Watson; great-granddaughter, Mrs. Don Huffman, and great-great-granddaughter, Carole Huffman, seven weeks.

Mrs. Nancy Clark Observes 88th Birthday Anniversary

Mrs. Nancy Clark was 88 years old Tuesday.

But the anniversary was unattended by the customary celebrations.

Instead she cheerily busied herself with moving operations that involved herself and four other generations of the household.

Mrs. Clark makes her home with her daughter, Mrs. Frances J. Watson, at Prince and Aylmer street. The latter recently lost her husband and the business they operated having been bought by a Cobourg man, Mrs. Watson has converted the premises into a duplex apartment and the change-over coincided with her mother's birthday.

Remarkably active for her advanced age, Mrs. Clark is a native of Prince Edward County, but has lived in Peterborough for eleven years past. She comes of a long-lived family, a brother John Lawson, of Trent Bridge having recently celebrated his ninety-first birthday, while she has another brother, Isaac Lawson, of Brighton, who is enjoying life around the seventy mark.

Mrs. Clark entered into all the fun and gaiety of the festive season so that the moving operations were not the sole excuse for her dispensing with a birthday celebration.

She did take time out however to pose for a picture of the five generations of the family, which include herself, her daughter, grandson Roy Watson, great-granddaughter Mrs. Don Huffman and great-great granddaughter seven weeks old Carole Huffman.

Driver Is Fined For Highway Crash

As an aftermath of an accident in which he was involved at the point where the Lindsay highway leaves the Chemong road when the rear end of his car was badly damaged in hitting an elm tree by the side of the road, Norman Sanderson, Omemee, pleaded guilty to careless driving in traffic court this morning. Magistrate O. A. Langley, K.C., fined him $7.50 and 3.50 costs.

Telling of the affair, Provincial Traffic Officer Gordon E. Broughton said that he and Provincial Officer McClure had been investigating another accident on the Chemong road when they noticed Sanderson pass at a high rate of speed.

A little later they found that in making the turn his car had narrowly missed crashing head-on into the tree and had swung around so that the rear end did strike it. Sanderson's explanation had been that he thought something had dropped from the car and he had taken a backward glance to see just before the accident.

"If I had been going as fast as they say the officers should have chased me," Sanderson said.

"You had better keep your eyes on your own responsibility," said Magistrate Langley sternly. "I have found that the officers look after their duties well. In this case you might have been charged with dangerous driving under the code."

Legion Carnival Prize Winners

Prize-winners at the recent Canadian Legion Carnival were announced today as follows:

D. Pearse, 594 Harvey Street; T. Waller, 787 Water Street; F. Meeks, 263 Armour Road; N. Hewitt, 213 London Street; G. Dormer George Street; T. McMillen, 197 Rubidge Street; A. DeNure, 577 Armour Road; J. G. Lewis, Smith Township; J. Veneranda, 509 King Street; G. Lynch, 466 Rubidge Street; J. Loucks, 282 Aylmer Street; G. Matthews, 375 Queen Street; J. E. Gregson, 184 Westcott Street; T. E. Barnes, Cameron Street; G. Lacheur, 265 Reid Street; No name, 295 King Street; J. McMahon, 158 Lake Street; E. Millard, 52 Park Street S.; Miss Harris, 527 George Street, Cobourg; V. Foulger, 201 King Street; H. Dunford, 236 Rubidge Street; Mrs. Mitchell, 470 Aylmer Street; B. Kimball, Keene; E. Genge, 264 McDonnel Street; C. McWilliams, 653 George Street; J. Stave, 12 Kenneth Avenue; Miss Law, 341 Simcoe Street, Oshawa; Mary Mitz, 12 Margaret Street, Lindsay; J. Lewis, 167 Hunter Street.

Nearly 3,500,000 people are reported to have attended the 1939 agricultural show in Moscow.

Mayor James Hamilton Expresses Regret At Retirement Of Two Of 1939 Aldermen

After the Council at its special meeting last night emerged from Ald. Gordon's shower of resolutions and was about to adjourn for the last time this year, Mayor Hamilton paid a tribute to Aldermen Juby and Glover, whose seats will be taken by other men in the New Year.

"I know you all join with me in expressing extreme regret that on account of illness Aldermen Juby and Glover can't carry on. We shall miss them very much indeed." His Worship said. "I hope that when they feel better they will reconsider their decision and come back. I wish you all a Happy New Year and every success. I want to express my appreciation, too, for the courtesy and kindness with which you have always treated me in connection with all the work of the Council."

In reply Alderman Glover said it wasn't easy to say goodbye to the council of 1939. "I have spent four pleasant years here, two of them under Mayor Macdonald and two under Mayor Hamilton, and I have always been used well. I found the experience an education and pleasant. I learned something of municipal government, and also that if you are to learn everything about it you are bound to be a very busy man. I hope you will have a minimum of worry and a maximum of success during the next few years, and that you will have two or three new industries, the lack of which has been a disappointment to all of us."

Alderman Juby said he was leaving the council with a great deal of regret. "It has been a pleasure to sit and work with you gentlemen for the last four years, although there were times when I didn't feel like sitting anywhere. I am going to miss the council's work. I have come to look on it as a job that was part of my duties. I had to be away so much this year that I feel I owe the ratepayers at least another year, and some time I may have the chance of paying that to them."

Alderman Juby wished Mayor Hamilton and the new council a new year of accomplishment.

Little Pressure On Part Of Adult Skaters May Get For Them An Open Air Rink In City

Would last winter's adult revival of interest in skating survive transfer from the piney background of Jackson Park to the willowy setting along the Engleburn bank south of Riverside Park?

Alderman Glover reminded the council last night that the lagoon at Jackson Park has been drained for the winter, so skating in that quiet beauty spot is out. And it is unlikely ever to come back in spite of that mushrooming of popularity.

From another source it was learned that the trustees of the park had a lot of worry about the hazard of the ice surface being left high above a lowered water level. At any rate the Exhibition Board will provide ground and accommodation for a rink for adults, Alderman Glover said, and Alderman Wilson reminded the council that the Engleburn location was attractive, central, could be easily flooded and offered as much area as was desired.

For the present the council is likely to let the adult skaters swing along on the memories of last winter's recreation, but a little real pressure might easily produce a rink around the islands on the east side of the river below Riverside Park.

Council Chamber Is Offered To School Board

Apparently it was news to the members of the Council, last night, that the Board of Education holds its meetings in the old South Central school building at the corner of Rubidge and Sherbrooke streets.

Mayor Hamilton seemed to be the only member who was aware of the change of the location within recent months from the Collegiate Institute to the South Central where nearly $2,000 was spent in new offices and vaults for the secretary of the Board, the Public School Inspector and Attendance Officer, in addition to a board room, which is also used as a conference room between the inspector and groups of teachers.

That information transpired in a discussion of a resolution by Alderman Gordon, seconded by Alderman McIntyre, offering to the Board of Education the use of the Council Chamber for the reason that it was central and convenient to the public.

"It would enable the ratepayers to ascertain how their business is being done," Alderman Gordon said.

Mayor Hamilton commented that the Board might resent inferences they might take from the resolution.

"We have no right to tell them where they should meet," Alderman Gordon said. "We are simply saying that our rooms are available to them if they desire to use them. I have lived here thirty years, and I confess I didn't know where they held their meetings."

Aldermen McCannan, Glover and Juby voted against the motion, and supporting it were Alderman Cotton, McIntyre and Gordon.

"I don't think it is any use, but I'll vote for it," Alderman Wilson said, giving the motion a majority.

Presumably, Aldermen Stocker and Bradburn didn't vote either way.

Midnight Shows.

The following resolution by Alderman Gordon ,seconded by Alderman McIntyre, was aimed at the theatres opening after midnight on Sundays, to which objection has been made to the council by the Local Council of Women on two occasions:—

"That the Ontario Government be requested to amend the Municipal Act, permitting municipal councils to regulate, license and govern dance halls, theatres, cabarets, dining halls, moving picture shows and similar places of entertainment, and also have the power of fixing the hours of opening and closing of such places within the municipality, and that a copy of this resolution be sent to each member of the Government and to Mr. A. L. Elliott, K. C., M. P. P.

Mr. Huycke told the Council that he had been reading the theatre and cinematograph act and had come to the conclusion that there was nothing to prevent theatres from at opening at five minutes after midnight.

"I don't think the city itself can do anything about it," Mr. Huycke said. "This resolution, however, asks the government for leglislation that would apply to all municipalities."

To Route Trucks.

Alderman Gordon produced two more motions, both of them relating to motor vehicle traffic. Both were adopted.

One of them was:

"That the Ontario Government be requested to amend the Highway Traffic Act, allowing municipalities the right to regulate and route traffic by trucks and motor vehicles to which trailers are attached along such streets, including boundary roads, as the council of such municipalities may designate, subject to the approval of the Minister of Highways, and that a copy of this resolution be sent to each member of the Government and to Mr. A. L. Elliott, K. C., M. P. P."

"That would give the city authority to route big wood trucks, for instances, through the city by way of boundary streets instead of coming through the centre of the city and residential areas," Alderman Gordon said.

Loitering Vehicles.

Another resolution by Alderman Gordon, seconded by Alderman McIntyre, is quoted as read:"

"That the Ontario Government be requested to amend the Highway Traffic Act, preventing owners and those in charge of motor vehicles loitering and impeding pedestrians and vehicular traffic, or impeding the free and convenient entry in places of business and residences, of motor vehicles or pedestrians, and that a breach of this proposed amend ment be an offence and punishment under the provisions of the Highway Traffic Act."

"There is no way to prevent young fellows from parking their cars for an hour or so and then moving it up the street ten or fifteeen feet," Alderman Gordon explained. "There is a bylaw that prevents pedestrians from loitering on the street. They have to move on when they are told to do so, but we have nothing to say about cars that loiter. Their drivers have nothing to do no business to be done, and I believe legislation will be passed against this practice. This resolution will support any action the Minister of Highways may take."

"I don't see how you are going to check it," Alderman Wilson said.

Alderman Bradburn's comment that "you cannot re-park in the same block in Toronto" but he wished to obtain information about what other cities did. "I'd like to look into the possibilities of it," he remarked, but the motion carried.

A Banned Prayer?

Halifax, Dec. 27 (CP)

LIFE is just one long headache for censors it seems. For example:

When the first Canadian contingent embarked secretly from here on a chill Sunday in December, a minister prayed that same day from his pulpit for the safety of the troops on the high seas and asked God's guidance for the British and Canadian men-o-war escorting the convoy ships.

New Car Ordered For City Police

The Board of Police Commissioners decided at a special meeting held in the City Clerk's office on Tuesday afternoon to buy a new Dodge Kingsway car from Lillico Motors as a cruiser car to replace the Pontiac machine now in use by the Police Department. The net price will be $430, which includes the cost of a heater and defroster and a second windshield wiper.

Tenders were received from J. K. Hughes, Hood & Cumming, Lillico Motors, J. J. Duffus, Howson Motors, Foley and Wilson, Charles Elliott and Gillespie Motors, and it was decided after considerable discussion to accept the tender of Lillico Motors, who quoted a price of $1,060 minus a turnover allowance of $650 for the present Pontiac. The additional equipment decided on as necessary increased the cost by $20.

The motion to purchase a Dodge car was made by Magistrate E. A. Gee, seconded by Judge S. L. Smoke, and carried unanimously.

It had been the decision of the Commission to choose a car in the low price field and that decision was turned into a necessity when a little arithmetic disclosed the fact that after all the year's bills were settled something less than $500 would remain to be devoted to the purchase of a new machine.

On that account it was decided to defer the purchase of a new generator for the Nash cruiser car now in use until next year.

Is Given Licence.

Arthur Collins, whose application for a renewal of his taxi owner's licence was refused at last week's meeting, made a successful personal application before the Board for reconsideration. Collins declared that the taxi business was his only means of livelihood, and he promised that he would offer no further cause for complaint if he were given another chance.

The applicant started to discuss a judgment given by Magistrate Langley in a recent case in which he was involved.

"We do not propose to set ourselves up as a court of appeal on Mr. Langley's judgments," Judge Smoke informed Collins, refusing to allow him to continue that line of argument any further.

"We could not very well go against an unfavorable report from the Acting Chief Constable," said the chairman, after Collins had retired. "If he is willing to withdraw that condemnation, we might give this man one last chance."

Acting Chief Constable Raid remarked that it might be all right to give the applicant h's licence provided he gave no cause for complaint, and accordingly the Commission decided to renew Collins' licence, at the same time instructing the Acting Chief Constable to warn the applicant that it would be his final chance, and that the licence would be cut off if he did not play the game.

Two O'Toole Boys Are In Uniform

Two sons justly proud in the uniforms of their country were the centre of all eyes at the home of Mr. and Mrs. Michael O'Toole at 132 Sophia street over the Christmas holidays.

The two were Eddie O'Toole, 22, an electrician with the Royal Canadian Air Force, now stationed in Toronto; and Cyril O'Toole, 25, on the Royal Canadian Naval Reserve, now stationed at London, Ontario. Both were home on Christmas leave. Eddie returned yesterday and Cyril today.

Flying Officer Arthur Waddell Is Named To Co-operation Squadron Of 1st Division

Peterborough will be represented in the officer personnel of the Royal Canadian Air Force co-operation squadron which will serve with the first division of Canadian troops. Flying Officer Arthur Waddell, son of Mrs. R. M. Waddell of Peterborough is one of the five Ontario officers selected to join the squadron under Squadron Leader W. D. Van Vliet of Ottawa. After graduating from Royal Military College at Kingston Flying Officer Waddell joined the Royal Canadian Air Force and received his wings some time ago.

The co-operation squadron to which he has now been detailed and which comprises some 25 Canadian airmen officers will complete its training before going overseas at Ottawa where the latest type machines are now available.

Injuries Fatal To Pedestrian Struck By Auto

Injured when he was struck and knocked down by an automobile on Aylmer street in front of the fire hall shortly after 8 o'clock last Saturday night, George Alloway, 64, 294 Stewart street died in Nicholls Hospital this morning.

Facts as to just how the accident happened are difficult to learn. Alloway, police state, was hit while crossing the street by a motor car driven by Norma White, 584 Charlotte street, but Miss White was unable, they say, to throw much light on the affair. Officer W. R. Piercy who investigated the accident, states that the driver stated that the first she knew of the mishap was when her car bumped into the pedestrian. She did not see him before the crash, according to the official report.

Police are anxious to find out further details of the accident and they ask that any citizen who saw anything of it to report to the police station.

Mr. Alloway was a native of England, where two sisters, his only known relatives, still reside. He was employed by the Lock Works here for a great many years. The remains will rest at the Duffus Funeral Parlors from Thursday morning until his funeral on Friday afternoon. Funeral arrangements have not yet been completed.

3,000 Toys Distributed

Firemen today looked up from their books to declare that they had distributed 3,000 toys this Christmas—a new all-time high — and that to the best of their knowledge not a needy child in all Peterborough went without a visit from Santa Claus. They voiced their gratitude to the generous citizens of this city whose donations made the result possible.

Special thanks went from Chief George Gimblett and his staff to the donors of trucks, who included H. R. Scott, Ltd., J. K. Hughes, Purity Bread, Charles Elliott, Tom Doughty, Johnson Motors, and Hood and Cummings. These trucks were loaned at a time when they ordinarily have been busy at their owners' work and in most cases drivers were also supplied on company time to help spread cheer. Chief Gimblett also expressed his thanks to the ladies of the city who dressed dolls for the department—close to 200 were distributed—and to the Quakers Oats Company, A. Wander, Ltd., and Tony Johnston, for special donations of toys in large numbers. He and the members of his staff sent personal thanks for Christmas gifts to the Quaker Oats Company, the Western Clock Company, Woolworth's, the Hotel Chaplain, G. N. Gordon, Warne Jewellers, Metropolitan Stores, and Zeller's.

THE TENTH ANNUAL

CHRISTMAS EUCHRES

Under the Auspices of

The Loyal Order of Moose

Will be Held in their Hall
134½ HUNTER ST. on

Friday, Dec. 22
AND
Friday, Dec. 29

Prizes As Follows:

Ladies' and gent's first prize, one 20- lb. Turkey each. Ladies' and Gent's second prize, one 18-lb. Turkey each. Ladies' and Gent's third prize, one 15-lb. Turkey each. Ladies' and Gent's fourth prize, one pair Chickens each, 8 lbs. 4 Door Prizes of one 5-lb. Chicken and four door prizes of one dollar each.

Cards on sale 7 p.m. Friday. Tables limited. No reserves. Games starts 8.30 p.m. Come to the classic of all the Euchres.

$50 to $500 Household

LOANS

one year to pay

No endorsers • quick service

Size of Loan	Cash you Receive	12 Monthly Payments
$ 60	$ 51.29	$ 5
96	82.06	8
120	102.58	10
144	124.04	12
160	136.80	13
240	211.40	20
300	266.00	25

Payments include all charges. No fines or extras. Equitable rebates on prepaid loans. No credit enquiries of friends or relatives. *Rates Authorized by Special Act of Dominion Parliament.*

CENTRAL FINANCE
CORPORATION PETERBOROUGH
Second Floor, Kresge Building
355 George Street Phone: 3641

An Act of Dominion Parliament has been passed, changing the name of Central Finance Corporation to Household Finance Corporation of Canada, effective January 1, 1940. This will involve no change in management or personnel.

PLACES AND PEOPLE SEEN AGAIN IN 1939 SPORT FLASHBACK

SPORTS—DAY BY DAY

Digging Up the Local Dirt With the Odd Chuckle or Two

By CEC PERDUE

Tonight the junior "B" Colts hold their first practice of the season from six to seven o'clock at the Brock St. rink. All players under 20 years of age are invited to try out for berths, the session being a wide-open one under the eyes of Coach Archie Weir and Manager Hap Wilgar. While a good number of last year's O.H.A. junior "B" and junior "C" teams here are available again, not a single position has been allotted to date, and all lads with O.H.A. aspirations and sufficient ability will get a good trial. A number of the puck prospects have been practicing away by themselves on the canal, but this is the first official drill at the Brock. The season is but a week away and and the gang will have to be whittled down fast and put through some stiff early practices.

* * * * * *

A chap gave us an old 1927-28 local hockey program the other day, showing when the Petes were in the senior O.H.A. with Varsity, Marlboros, Kitchener and Preston. Quite a few ads on the program, including such—now absent here—as Cheu's Rose Room on George St., Marathon Ice Cream Parlor and Parker's Cleaners. Varsity was billed to play here and on the Toronto lineup were: Snyder, Kirkpatrick, Garrick, Richards, Legon, Harley, Stuart, McMullen, Crosby, Graham and Little. The Petes then were: LeBarr, Rose, Clarke, Cripps, Kane, McPhee, Williams, Foley, Lackey and Maudsley. Harry Batstone of Kingston was listed as referee.

* * * * * *

Let's Work Together

With hockey about to start here, we'd like to remind managers and secretaries—or others who contribute minor loop game accounts for publication—to get their stuff in early, compactly and in legible shape. Hockey forms may be obtained at this office by reliable league officials and these, when filled out after a game, (forms, not the officials) can be shoved in the mail slot of The Examiner's front door. Kindly fill in the right lines, have team names and players' monickers spelled right and don't forget to put in the score! We cover as much as possible but can't handle all the minor tilts in this busy puck town, but will give 'em as much space as possible if they co-operate. Otherwise, we just have to pass 'em up. Thanks.

* * * * * *

Ice at the Brock St. arena is coming along fine. A big foundation is there now, inches thick, but the surface is a little rough as yet. Rink management is working on that now to smooth it off, cutting down the bumps and filling up the hollows. There appears no reason, with the weather plenty chilly yet, to expect anything but a first-rate sheet of frozen water when the Belleville Redmen open the O.H.A. intermediate "A" season here 'gainst the Petes this Friday eve. The locals had hoped to work in an exhibition tussle before this date, but soft weather slowed up ice making in all natural-ice centres till Christmas. However, it's all okay now.

* * * * * *

Brock Seating Plan

A subscribers' reserved seat plan goes into effect at the Brock this season, opening there tomorrow afternoon and evening and again on Friday aft and eve. Seats reserved for this opening game will be reserved for the same fans—if they want 'em—all through the season, both for the schedule and playoffs. It means that the club and rink officials want to play fair with regular attendants and give them first chance at their favorite seats all winter, regardless of how big a demand there is for seats at certain contests. For instance, playoffs often find a sellout at the arena with plenty of folks raising the dickens to get choice seats and sometimes quite indignant when they don't—yet these people may not have taken in a scheduled game all winter! The subscribers' plan is a good one.

* * * * * *

There were 19 teams entered at last night's Church Hockey League meeting, and the loop will likely have 20 in before the schedule opens. As it was found impossible to commence play this week, the executive extended closing date for entries a week. Play will start at All Saints' rink next Tuesday as follows: Knox vs. Trinity Bantams at six, Mark St. Juveniles vs. St. John's at seven, Park St. Juniors vs. St. James at eight, and St. Paul's Juniors vs. Mark St. at nine. In at present in this large and lively minor puck league are three senior teams, five juniors, five juveniles and six bantams. There are 11 churches represented, only St. Luke's and St. George's being missing of churches that were entered in past years. All squads are warned to have their entry forms and money made up and handed in to the executive at once.

* * * * * *

Material Coming Up

So long as Peterborough has minor loops like the Church Hockey League, the Southend Loop, School Circuit and so on, there is no danger of puck prospects locally fading out as in spots like Belleville. When one small league—like our Junior City League—drops out of existence, due to lack of rink space, another springs up. Or else one of the other setups is expanded to include more teams. A particularly bright item in the church meeting report was the entry of five juvenile and six bantam teams—meaning about a dozen of the entries will be made up of real young lads, learning the game in organized competition and getting ready to battle in the future for O.H.A. berths. We should never need hockey imports in this town, unless the Petes step up to senior "A" company when, and if, Santa Claus brings the city an artificial ice arena some fine Christmas!

* * * * * *

In the death of Clyde Engle, pro baseball loses another colorful diamond figure. The ex-scout of Toronto Maple Leafs was a former Big League star, but in recent years had been touring around Ontario looking for baseball material for Dan Howley and the Leafs. He was in Peterborough two years ago and gave the gang a lot of pointers in one afternoon, showing 'em correct stances in various positions, follow-through, the art of relaxation even when in action and a dozen other things. It was pretty to see the stocky, bowlegged veteran exhibit such grace in pegging to second, moving his feet with the rhythm of a waltz and co-ordinating muscles in one continuous motion. Engle, like Knotty Lee, lived all his life only for baseball.

* * * * * *

Grab-bag: Executive of the Industrial Hockey League meets at eight Thursday eve to discuss an eighth entry....Prospective referees—who will receive pay if hired—are invited to attend this meeting and put in a bid; schedule will be out in a day or two....Guess the Belleville puckists are practicing for their game here Friday, but no word of it appears in the Quinte sheet....Petes are coming along okay, and will be in the pink for the big opener....Washington (with Covert aboard) copped a 7-5 U.S. amachoor hockey win o'er Baltimore (carrying Calladine and Vitarelli) last e'en....Lads under 14 are invited to try out for the Beavers' bantam team of the Southend Loop at six p.m. this Friday at the Sacred Heart rink....Tonight at six there, the juvenile Grads have an open workout and prospects should bring birth certificates...City Cage Loop should be organized by the end of the week and ready shortly for action....Ice ought to be O.K. in Lakefield this Friday when Lindsay juniors open the O.H.A. season in the nearby village; no one has sent us any dope on the Lakefield squad....No girls' basketball this week....All is quiet in hockey out around Omemee this cold spell....This is where we get off, conductor.

How many of these faces and places do you recognize? They've all played a prominent roll in the drama of international sport that unfurled through the past year, curtailed toward the end by international events of much more significance. The coming year may see some of 1939's big sporting moments curtailed, but before we go into that let's look back at the few items we have space to list here. Taking them in order . . .

1. Seen in action in a doubles match are John Bromwich (nearest camera) and Adrian Quist, the two playing members of the Australian Davis Cup team, who won the famous trophy in the United States last September, Australia's first win in the international team tournament in 20 years.

2. Much ridiculed in advance the summer heavyweight boxing extravaganza, that pitted world's champion Joe Louis against built-up Tony Galento, provided its element of drama when the rotund challenger knocked Louis down (the scene shown here) before being battered out in the fourth round.

3. Byron Nelson, winner of the United States open golf championship and winner of the Harry Wardon trophy as the best of the continent's pro golfers over the course of the complete year.

4. Ford Frick, Judge Landis, Will Harridge and Judge Wm. Branham participate at the celebration at Cooperstown, N.Y., where baseball officially recognized its 100th birthday, a milestone in the history of the game.

5. Don Meade, who was re-instated into racing's good books in most of the states across the line at the beginning of the year and came back to become the leading rider of the year with more than 250 winners booted home.

6. Irish Billy Conn, from Pittsburgh, one of the fanciest boxers to appear in top ranks in some years, who captured the world's light heavyweight title relinquished by John Henry Lewis and successfully defended his honors a couple of times.

7. Action in the Stanley Cup finals of last April in which Boston Bruins, rated one of hockey's great all-time teams, defeated Toronto Maple Leafs, three games to one, to win the historic trophy for the first time in 10 years.

8. Last May one of baseball's best known records came to an end when infantile paralysis forced Lou Gehrig out of the line-up of New York Yankees, for whom he had guarded first base continuously since June 1, 1925, a streak that ended at 2,130 consecutive games.

9. Joe McCarthy, who hasn't finished worse than second in the American League since he took over managing New York Yankees, who led his team to their fourth successive world's series win in October.

10. Frank Brimsek, goalie for Boston Bruins, holds the Calder trophy he received as being the outstanding rookie in the National Hockey League for the 1938-39 season.

11. Horse of the year was Challedon, overshadowed by Johnstown early in the season, but who came back to win the Preakness and the Pimlico Special, defeating Kayak II, best of the older horses, a couple of times.

12. Lou Ambers and Henry Armstrong battle it out in New York in this scene from their August bout in which the former regained the world's lightweight championship that he had lost in a previous bout with Hammering Hennery.

13. A new world's speed record for automobiles was set by John Cobb on Utah's saltbed speed flats in August when he raced his streamlined giant at a speed of 369 m.p.h.

14. Peter Astra and his driver, Doc Parshall, on a background made by horses rounding a turn during the running of the trotting classic, the Hambletonian, which Peter and his driver won this year in straight heats.

15. Joe Burk, again dominated the world's amateur scullers, winning the American and Canadian singles titles and journeying to England to capture the famous Diamond Sculls.

16. The "race of the century", the mile race that fizzled, after Sydney Wooderson, England's premier miler, crossed to the United States to compete against Uncle Sam's best, only to meet defeat at the hands of Chuck Fenske, Glenn Cunningham, Archie San Romani and Blaine Rideout in a race marred by the famous bumping incident.

17. Over one of the Grand National jumps comes Battleship, winner of this year's renewal of the world's most famous race, staged annually at Liverpool, England.

18. Serving it up is Bobby Riggs, maybe not the world's best, but Uncle Sam's best, and deserving recognition as winner of the all-England singles tennis championships at Wimbledon.

19. Completely overshadowing the rest of the feminine tennis players was Alice Marble, also from south of the border, who swept aside all opposition to earn rating, for the year at least, with Suzanne Lenglen and Helen Wills Moody.

20. "Mr. Baseball"—Joe DiMaggio, slugging New York Yankee outfielder, after only four major league seasons already ranked with the all-time greats of the diamond. He batted .381 to lead the American league this past summer.

Nineteen Teams Have Entered In Church Hockey League

Another 20-team Church Hockey League appears likely here this winter, 19 squads entering at last night's loop meeting in the "Y." Another entry is expected this week, and the schedule will open next Tuesday night with these games at All Saints' rink; Knox Bantams vs. Trinity at six. Mark Street Juveniles vs. St. John's at seven; Park Street vs. St. James' Juniors at eight, and St. Paul's vs. Mark Street Juniors at nine.

Three senior teams have entered so far, five juniors, five juveniles, and six bantams. Some of these have not filled in their forms yet, and all are warned—under possible penalty of being denied entry—to fill in forms and present, along with entry fee, to the executive this week. A fourth senior team is desired, especially. Games will be played on Mondays and Thursdays, with a few in the busy bantam or juvenile sections possibly on Wednesdays.

Murray Street Seniors, defending champions, are back again with Syd Johnston the manager. Bill Ellis, now working in Lindsay, may commute back and forth for games with his old team. Barney Worsencroft will master-mind All Saints, and the league president, Joe Dunkerley, is thinking of returning as player-coach for George Street Seniors. A fourth team would be welcome, playing most of its games on Thursday nights.

A Comeback.

The junior section is showing a fine comeback in prospect. St. Paul's and All Saints—who had a nine-game playoff last year — are back. St. Paul's lose only Steve Csumrik, while All Saints lost Leether and McDougall, both stars. Mark Street, made up of the champion juvenile team, will be the team to beat, likely, but Park Street has a fine squad of ex-juveniles, under Ed. Jobe. St. James will be the youngest outfit but expect to keep intact their record of being a finalist. George Street might yet enter this series. Junior pilots are: St. Paul's, Bob Whiteside; All Saints, Lloyd Livingstone; Mark Street, Carl Ferguson; Park Street, Maurice Dunkley; St. James, Jack Huggins.

A lot of new faces will appear in the juvenile section, Mark Street, George Street, and Park Street all moving up. Mark Street will enter a young team this time, and George Noftall's Trinity gang will be the biggest crew. Trinity may win, but will get plent of opposition from Gord Smith's All Saints and from St. John's, who can draw from last year's bantam champions. Norm Allen has an entry from St. Andrew's— their first in five years — which is unknown yet. The series is of fair calibre and well balanced.

Six lively bantam teams are in and St. John's look like winners again if Frank and Clarke decide to play. All Saints, coached by Art Beauclerc, St. Paul's and George Street will give them most opposition. George Street is handled by Reg. Kingdon and Jake Burnham. Stew Laing and Bill Gardiner will look after Knox. The Trinity team, gathered up by Harold Rehill, has a lot of youth. There are 11 churches represented, with St. Luke's and St. George's the only absentees of previous puck campaigns. The schedule will be published early next week.

R. F. Downey	M. Cruthers
R. Best	J. Richmond
F. Batten	R. Bacon
M. Comstock	H. Clegg
V. Currie	D. Davis
A. Smith	D. Grant
2:00 P.M.	
L. I. Hawley	F. Green
A. C. Kay	C. Giroux
W. Harvey	Geo. Green
G. Matthews	N. Hamley
W. Widdeses	T. Holyman
G. Sorenson	W. Oke
A. W. Pratten	E. Thomas
E. Metcalfe	B. Scott
Dr. J. Green	J. M. Williams
G. Robertson	C. Westbrooke
T. McArthur	J. Sedgewick
E. R. Shirley	W. E. Taylor
E. Wall	H. White
R. Payne	J. Lowes

Jeanette Dolson, Canada's Oustanding Star Sister Of Dean Dolson, Orchestra Leader

The sister is a sprint star and the brother is a swing artist in the Dolson family of Toronto. Dean Dolson, band leader, here at present, is a brother of Jeannette Dolson, voted the Rose Bowl trophy for being Canada's outstanding woman athlete in 1939. This vote was taken by the Women's Amateur Athletic Federation. Miss Dolson, an Olympic and British Empire Games standout for the Dominion, also won the 1939 Norman Craig Cup for Ontario girls and has permanent possession of the Abe Orpen Trophy, winning it three times in a row.

The brother holds the distinction of being the only Canadian band leader to have had a sustaining program on the British Broadcasting Corporation, having an all-Ontario orchestra in Belfast in 1933-34. He has played the piano in Europe, the States and Canada, returning recently from New York where he played with Freddy Goodman, brother of Benny Goodman. Mr. Dolson leads a five-piece band, known as the Swingette Orchestra.

James J. Johnston To Lift Veil On His New Heavyweight Hope

NEW YORK, Dec. 27.—(AP) — James Joy Johnston won't unveil his New South American heavyweight importation, Valentin Campolo, officially until tonight at a dinner for boxing writers. Yet, with his customary quiet and secrecy in such matters, he already is shouting challenges at Joe Louis.

But that is not the most unusual factor about the latest of the Argentines to follow Luis Angel Firpo to these golden shores. It seems this Campolo, brother of Vittorio Campolo who campaigned hereabouts some half dozen years ago, really thinks—which is a highly-prized commodity among heavyweights.

Valentin displayed that little knack almost as soon as he got off the boat. Through an interpreter (he speaks only Spanish and Italian) he explained how he decided, all by himself, that James Joy was the man to manage him.

"Five or six fight managers up here," he related, "they all wrote letters wanting to bring me to New York and manage me. But I remembered when my brother was here, he fought a fellow named Phil Scott (yep, it was old faintin' Phil). Scott was managed by Mr. Johnston. Now my brother, he's sure he beat Scott —but Scott got the decision. Well, if being managed by Mr. Johnston could do that, he's the man for me."

The Rumanian Government has placed a $2,500,000 contract for motor ambulances and trucks.

CURLING

By HERB MARTIN

Notwithstanding the fact that the winter has been somewhat slow in setting in, we expect that the 1939-40 curling season will commence this evening, and at that it will be just one day later than the opening of the 1938-39 season.

It may be that we will not have all of the seven ices ready, but nevertheless there will be enough prepared to make a start.

And just as a reminder we would ask all skips to call up the new players on their rinks and invite them down to the rink and show them just what it's all about.

Below is the draw for the annual president vs vice-president competition for New Year's Day.

9:30 A.M.

President	Vice-President
G. D. Carlisle	T. A. Mackay

Remember When—

Sensational running by Fritz Hanson against Hamilton Tigers in the national football final earned him a two-to-one majority vote as outstanding performer among Canadian athletes in a national poll four years ago today. Winnipeg rugby teams ace backfielder, he led the westerners to their first Dominion rugby title.

SKATING TONIGHT
ALSO FRIDAY AND SATURDAY NIGHTS
All Saints' Rink
ADMISSION 15c AND 20c
Season's Tickets $1.00 and $1.50 at Dick Raines'
For Hockey Engagements Phone 3775

WINNIPEG BLUE BOMBERS MOST OUTSTANDING TEAM OF YEAR

Davis Cup In Australia

This smiling young lady is assembling one of the world's most famous trophies, the Davis Cup, and it's being done, for the first time in more than 20 years, in Australia. The emblem of international tennis supremacy, won this summer in United States by John Bromwich and Adrian Quist, crossed the Pacific safely to rest in the land of the Kangaroo and wallaby for an indefinite stay. The last time it journeyed there it remained six years, the world war of 1914-18 intervening between the Aussies' victory of 1914 and their successful defence in 1919.

THE SPORTS ROUND-UP

By GAIL FOWLER
Associated Press Sports Writer
(Fanning the Breitz for Eddie)

SEATTLE, Dec. 27.— (AP). — Freddie Hutchinson, who outhit Joe Dimaggio by one point last season, is spending the winter playing pro basketball and peddling poinsettias ....Freddie hit .382 for Detroit and wishes he had played in either one more or less game....He was hitting .402 until stopped at the plate in his last contest....As for his cantering with the Casaba, young Hutch used to be an all-city prep hoopster here. The blossoming young Tiger hurler put in the Christmas rush in a florists' shop.

There's talk in Eugene, Ore. of campaigning for a memorial for Dr. James Naismith, the father of basketball who died recently .... Eugene is the home of the University of Oregon's National Basketball champions.... Freddie Steele, the former middleweight champion, has been living in Seattle, but wants to open a cigar store in his old home town of Tacoma, 30 miles south.

Bobby Rowe of Portland, one-time defenceman who promotes hockey, auto races and more recently, pro football games, hopes to match Los Angeles Bulldogs at Portland January 15 with an all-star team to be picked by Paul Schissler ....Portland is still chattering about the recent pro thriller between Los Angeles and Columbus Bullies, and Rowe figures another game should draw more than the 6,500 pioneer ....It would be in the form of a homecoming for Schissler, "P. J." having coached at Oregon State before Stiner took over.... Rowe also discloses that the proposed inter-league hockey between Vancouver, Seattle and Portland of the coast hockey league and three California teams is off definitely.... inability of the Southern towns to get rink space and players was blamed.

Fights

By The Associated Press.

NEW YORK—Allie Stolz, 130¼, Newark, outpointed Pablo Dano, 123¾, Philippines (8); Johnny Bellusc, 137, New Haven, Conn., stopped Paul De Bello, 134¾, Brooklyn (5).

WHITE PLAINS, N. Y.— Jimmy Vaughn, 135½, Cleveland, outpointed Matt Perfetti, 129¼, Amsterdam, N. Y. (8).

PHILADELPHIA—Spider Armstrong, 126, Toronto, outpointed Andre Sandilla, 127, New York (6).

NEWARK, N. J.—Texas Lee Harper, 128, Jamaica, N. Y. outpointed Bobby Ruffin, 128, Bridgeport, Conn. (8).

Are Voted Tops Among Teams Of All Classes

TORONTO, Dec. 27 — (CP), — Winnipeg Blue Bombers, by a country mile, were the choice of sports writers on newspapers across the Dominion to-day as the most outstanding team in Canadian sports this year.

The great football machine that Reg. Threlfall brought out of the West to conquer Ottawa Rough Riders in the Dominion final was voted tops among teams of all kinds by one of the biggest margins ever recorded in the annual year-end polls taken by The Canadian Press. Of the 32 writers who submitted ballots, 31 placed the Bombers among the first three teams of 1939 and 22 said they were the very best.

Naturally they left no club near the gridiron champions although Port Arthur Bearcats, national senior amateur hockey champions, ran a good second. Seventeen selectors named the Bearcats among the first three, and, on a basis of three points for a first-place vote, two for second and one for third, Port Arthur obtained 29 points to 83 for Winnipeg.

Generals Were Fifth.

Third were Edmonton Grads, perennial champions of the world in women's basketball. New Westminster Adanacs, national senior lacrosse titlists, ran fourth and Oshawa Generals, junior hockey champions, were fifth. No other team scored more than four points.

The Blue Bombers piled up a string of victories as the Western Interprovincial Union season opened. Hit by injuries in the playoffs, they came from far behind in the second game of the finals with the Bronks in Calgary and won handily.

Then, after a long layoff and under unfamiliar rules, this driving Winnipeg team swept to the national title against the Rough Riders on a frozen, snow-covered field at Ottawa, achieving the margin of their 8-7 victory in the final minute. For classical fighting, their record had nothing like an equal.

It was a team that had everything, including a line whose ability at interference showed to tremendous advantage even under the limitations of the three-yard interference rule in the East. Fritz Hanson, sensational back, already has been voted the Canadian athlete of the year. Wayne Sheley and Art Stevenson gave the West better passing and kicking than ever before and Andy Bieber added tremendous plunging strength.

Port Arthur's hockey club came practically unheralded to play Montreal Royals for the Allan Cup after a season in which two other supposedly "super" teams had arisen in the East. The Royals had knocked off the mighty Toronto Goodyears, conquerors of Kirkland Lake's great Blue Devils.

In four games the Bearcats, led by 19-year-old Edgar Laprade, stopped the Royals right in Montreal. They would have represented Canada at the Olympic games this winter but for the war.

MAROONED AROUND ALPS

BERNE—(CP).—Fifteen thousand refugees, many of them German Jews, are "landlocked" in Switzerland, anxious to go to American, but their way is barred by wartime regulations of France, Germany and Italy, surrounding Switzerland.

Who Is Who In Ring

By Central Press Canadian

With 1939 just about ready to follow 38 and the rest of those preceding years into history here's a list of who's who in a championship sense in the world of fisti-

Joe Louis Billy Conn

cuffs, so that you can start the new year with the names of the champs at your finger tips (or pasted in your hat.)

HEAVYWEIGHTS
Joe Louis, Detroit
LIGHT HEAVYWEIGHTS
Billy Conn, Pittsburg
MIDDLEWEIGHTS
Al Hostak, Seattle
WELTERWEIGHTS
Henry Armstrong, Los Angeles
LIGHTWEIGHTS
Lou Ambers, Herkimer, N.Y.
FEATHERWEIGHTS
Joe Archibald, Providence
BANTAMWEIGHTS
Georgie Pace, Cleveland
FLYWEIGHTS
Little Dado, Philippine Islands

These listings are those of the National Boxing Association in

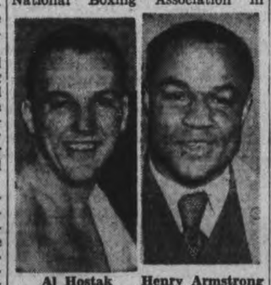

Al Hostak Henry Armstrong

United States, generally recognized here. The New York Commission supports Ceferino Garcia as middleweight champ over the claims of Al Hostak.

H-O-C-K-E-Y

By The Canadian Press

O. H. A. SENIOR.
Port Colborne 7, Niagara Falls 1.
U. S. EASTERN AMATEUR.
Washington 7, Baltimore 5.
Montreal Royals 3, River Vale 1.
BIG SIX JUNIOR.
Marlboros 12, Young Rangers 2.
Guelph 6, Native Sons 1.
O. H. A. JUNIOR C.
Gravenhurst 5, Parry Sound 3.
O. H. A. INTERMEDIATE.
Gravenhurst 11, Midland 4.
QUEBEC PROVINCIAL.
Boston 8, St. Hyacinthe 3.
Sherbrooke 2, Valleyfield 2 (tie).
CAPE BRETON SENIOR.
Sydney 8, North Sydney 2.
SASKATCHEWAN SENIOR.
Moose Jaw 4, Regina 3.
Yorkton 6, Flin Flon 4.
ALBERTA SENIOR.
Drumheller 3, Olds 1.
AMERICAN ASSOCIATION.
Wichita 3, Minneapolis 2.

MOVE CROYDON CITIZENS

Of a normal population of 250,000, Croydon, England, has lost 50,000 people since the outbreak of war, and this does not include evacuated children.

Collarbone Broken, Apps Is Out, Billy Taylor To Fill The Gap; Hawks Ship Mike Karakas To Reds

(By the Canadian Press.)

The most prominent news along the National Hockey League front to-day concerned, by far, the plight of Toronto Maple Leafs now that their great centreman, Syl Apps, will be out for a month because of a broken collarbone and the demotion of Goalie Mike Karakas of the Chicago Black Hawks.

Injury to Apps was revealed yesterday in Toronto after X-ray examination. The centre star suffered the injury on Monday night when Leafs were downed 4-1 in New York by the Rangers. It was the first serious injury that Apps has suffered in his four years in the league.

Manager Conny Smythe of the Leafs announced that Apps' centre spot between Gordie Drillon and Bob Davidson will be filled by Rookie Billy Taylor, just up in professional ranks this season after starring in the march of Oshawa Generals last season to the Canadian junior championship.

Karakas, with the Hawks for four seasons, was sent down to Providence Reds of the International-American League and the Providence netminder—Paul Goodman — will be on guard in the Chicago nets to-night against Americans at New York.

Goodman, 30 years old and a native of Selkirk, Man., played one game for the Hawks when they won the Stanley Cup under Manager Bill Stewart in the 1937-38 season. He was chosen the outstanding netminder in the Inter.-American circuit last season.

Gunners Defeat Crystal Palace

LONDON, Dec. 27.—(CP Cable)—League soccer on Boxing Day was confined mainly to the south of England, most northern clubs playing exhibitions contests. Leaders in the South 'A', South 'B', southwest and Midland groups forged ahead with decisive victories.

Arsenal clings to its title as the only unbeaten team in the United Kingdom. The Gunners made it two straight in the Christmas holiday program for South 'A' clubs by trimming Crystal Palace 3-0. In South 'B' section, Bournemouth stretched its margin over Reading to four points by defeating the runner-up 2-1. Swindon Town advanced in south west by drawing 1-1 with Bristol Rovers. The Town, however, has played two games more than Plymouth Argle holding second place, three points behind.

Wrestling

By The Associated Press.

READING, Pa.—Gingo Martinelli, 200, New York, threw Sammy Cohen, 218, Chicago, 14:15.

Vol Injury List Hatches Worry

PASADENA, Calif., Dec. 27.—(AP).— Sideline trainers examined the injury rolls of the Tennessee and Southern California ranks today and decided that the vaunted Tennessee Vols had more to worry about tha nthe might Trojans of University of Southern California.

Chief concern for Tennessee, was George (bad news) Cafego, Tailback and big noise of Vol offence. On the Trojan side of the report, coach Howard Jones could view with anxiety the physical condition of Grenville Lansdell, number one quarter-back, Jack Banta, number two fullback, and an assortment of banged up shins, tricky knees, one case in-wrapped hand, and overconfidence.

Make no mistake however, about the possibilities of the two leaders in the hospital gang, Cafego and Lansdell, starting the game. Major Bob Neyland of Tennessee is uncommunicative but two will get you five that the terror of Tennessee will be in the starting lineup if he's able to walk into the Rose Bowl New Year's day without the aid of crutches.

RYE'S PAVILION
TO-NIGHT
ECONOMY NIGHT
DANCE TO
JIMMY DUFFUS
AND HIS MUSIC
Admission
Gents 25c - Ladies 10c
DANCING FREE
Free Bus Service After
Dance. Pavilion Heated

Starts To-morrow At The "Centre"

Scene from "The Oklahoma Kid," starring James Cagney. The second feature hit is "Torchy Runs For Mayor."

TONIGHT
IS
LADIES' NIGHT
at the
ELITE NITE CLUB
Ladies Admitted Free
Gentlemen 30c — Dancing Free
Enjoy Dancing To
DEAN DOLSON
And the Swingtette

NEW CENTRE THEATRE
LAST TIMES TO-DAY
Freddie Bartholomew and
W. C. Fields in
DAVID COPPERFIELD
Also Swingtime in the Movies
Walt Disney Cartoon & News
TO-MORROW-FRIDAY-SATURDAY
2—FINE FEATURE HITS—2
James Cagney and Humphrey Bogart
in "THE OKLAHOMA KID"
ALSO ON THE SAME PROGRAM
"TORCHY RUNS FOR MAYOR"
With Glenda Farrell and Barton MacLane
Thugs With Dirty Mugs - Comedy Cartoon
Buy your tickets, starting to-morrow, for the "Centre" gala New Year's eve frolic. Sunday midnight at 12.05. All seats 30c.
Big "all new" special program
"Wheeler and Woolsey" in "Mummy's Boys" - comedy riot.

DANCERS!!
YOU ARE INVITED!
TO ATTEND
Open House Night
Thursday, Dec. 28
at the
ELITE NITE CLUB
To Meet
Dean Dolson
And The Swingtette
FREE ADMISSION DANCING FREE

This Is The Week To
BOWL FOR FOWL
A PRIZE EVERY DAY—THE WINNER CHOSEN BY A BLIND SCORE.
Our 16 Alleys Are Available Afternoon or Evening As There Are No Leagues This Week.
"BOWL FOR HEALTH"
DUFFUS Recreation Academy
TEL. 9068

FOTO-NITE TO-NIGHT
$65 Cash Offered For a Photo

Added Attractions:
SWING HOTEL - MUSICAL COMEDY
SPORTS REEL & NEWS
TO-DAY and THURS., 2.30 - 7.00 & 9.00
REGENT

TO-NIGHT (Last Showings)
SONJA HENIE—in
"EVERYTHING HAPPENS AT NIGHT"
Commencing TO-MORROW
FIGHTING TO RULE THE SEAS!
The battle for mastery of the mighty Atlantic. A brave seaman fighting to prove himself to a beautiful daughter of the sea. Action, adventure, romance in Frank Lloyd's greatest sea picture!

FRANK LLOYD'S
"RULERS OF THE SEA"
Douglas FAIRBANKS, Jr. - Margaret LOCKWOOD
Will FYFFE - GEORGE BANCROFT - MONTAGU LOVE
A Paramount Picture - Produced and Directed by Frank Lloyd
CAPITOL

RADIO PROGRAMS

The programs listed are printed as issued by the stations and are subject to change.

Wednesday

4.45 P.M.
Smiling Ed. McConnell, WABC
Young Widder Brown, WEAF
News, CBL
5.00 P.M.
Reggie Childs' Orch., WJZ
Girl Alone, WEAF
Kathleen Norris, WABC
5.30 P.M.
Amelia and Her Accordion, CBL
Jack Armstrong, WEAF
It Happened in Hollywood, WABC
Bud Barton, WJZ
5.45 P.M.
Orphan Annie, WBEN
Scattergood Baine, WABC
Adventures of Tom Mix, WJZ
Closing Stock Quotes, CBL
(Evening E.S.T.)
6.00 P.M.
Edwin C. Hill, WABC
Listener's Corner, WEAF
Harold Turner, WGN
6.15 P.M.
Sports Review, WEAF
Evening Bulletin, CBL
6.30 P.M.
Gulden Serenaders, WJZ
Kaltenborn, WABC
Stamp Club, WEAF
6.45 P.M.
Lucio's Ensemble, CBL
To-day in Europe, WABC
Li'l Abner, WEAF
7.00 P.M.
Fogg's Orchestra, CBL
Easy Aces, WHAM
Pleasure Time, WEAF
7.15 P.M.
I Love a Mystery, WEAF
Mr. Keen, WJZ
Lum and Abner, WABC
7.30 P.M.
Song Recital, CBL
Burns and Allen, WABC
Lone Ranger, WOR
The Revellers, WEAF
7.45 P.M.
Medical Association, CBL
Inside of Sports, WLW
Bob Howard, WEAF
8.00 P.M.
Al Pearce's Gang, WABC
Canadian Snapshots, CBL
Crosby's Orchestra, WOR
Hollywood Playhouse, WEAF
Breezing Along, WJZ

8.30 P.M.
Avalon Time, WEAF
Quicksilver, WJZ
Serenade for Strings, CBL
Glen Miller's Orch., WABC
Lone Ranger, WGN
9.00 P.M.
This Canada, CBL
New Fred Allen Show, WEAF
Radio Guild, drama, WJZ
Texaco Star Theatre, WABC
9.30 P.M.
Music by Faith, CBL
Horse and Buggy Days, WJZ
10.00 P.M.
Dances of All Nations, CBL
Kay Kyser's Program, WEAF
Dr. Christian, WABC
Roy Shields' Orch., WJZ
10.30 P.M.
Indianapolis Symphony, WABC
Midweek Comments, CBL
Adventure in Photography, WJZ
10.45 P.M.
Mary Fredman, CBL
Romance in Rhythm, WOR
11.00 P.M.
News, WABC
News, CBL
11.15 P.M.
Thompson's Orch., CFRB
Star Dust, CBL
Waring's Orchestra, WEAF
11.30 P.M.
Cathedral Singers, CBL
Goodman's Orchestra, CFRB
Olsen's Orchestra, WJZ
12.00 MIDNIGHT
Hoagland's Orchestra, CFRB
Jan Savitt's Orch., WEAF
Lombardo's Orchestra, WOR

Thursday

(Morning E.S.T.)
8.30 A.M.
Morning Devotions, CBL
Gene and Glenn, WEAF
8.45 A.M.
Maple Leaf Duo, CBL
Harvey and Dell, WJZ
9.00 A.M.
Breakfast Club (NBC) CBL
Manhattan Mother, CFRB
Happy Jack, WEAF
9.15 A.M.
Binghampton Choristers, WABC
Band Goes to Town, WEAF
9.30 A.M.
Gospel Singer, WBEN
Morning Market Basket, WEAF

9.45 A.M.
Bachelor's Children, WJR
Life Can Be Beautiful, WEAF
10.00 A.M.
Pretty Kitty Kelly, WGR
The Man I Married, CBL
Thunder Over Paradise, WJZ
10.15 A.M.
Myrt and Marge, WGR
John's Other Wife, CBL
Right to Happiness, WJZ
10.30 A.M.
Mary Marlin, WJZ
Just Plain Bill (NBC) CBL
Hilltop House (CBS) WJR
10.45 A.M.
Woman in White, WBEN
Stepmother, WGR
Musical Comedy, CBL
11.00 A.M.
Pepper Young, WJZ
David Harum, WBEN
Singers and Song, CBL
11.15 A.M.
Dr. Malone, WJZ
Road of Life, WEAF
11.30 A.M.
Keep Fit to Music, WOR
Big Sister (CBS) CFRB
Rosa Lee, WJZ
Against the Storm, WEAF
11.45 A.M.
Guiding Light, WEAF
Aunt Jennie's Stories WABC
(Afternoon E.S.T.)
12.00 NOON
Eugene Conley, WJZ
Kate Smith, WABC
Carters of Elm Street, WEAF
Al Gilbert Trio, CBL
12.30 P.M.
Timeless Truths, WEAF
Romance of Helen Trent, WABC
Farm Broadcast, CBL
12.45 P.M.
Our Gal Sunday, WABC
1.00 P.M.
The Goldbergs, WABC
Happy Gang, CBL
Mieczyslaw Munz, WEAF
1.15 P.M.
Ellen Randolph, WEAF
Life Can Be Beautiful, WABC
Virginia Hayes, WJZ
1.30 P.M.
This Day Is Ours, CFRB
Nat. Ass'n of Teachers, WEAF
Hoosier Hop, CBL
1.45 P.M.
Road of Life, CFRB

2.00 P.M.
Betty and Bob WEAF
Ginsburg Concert Orch., CBL
To be announced, WJZ
2.15 P.M.
Grimm's Daughter, WEAF
Dr. Susan, WABC
2.30 P.M.
Marine Band, CBL
Valiant Lady, WHAM
Your Family and Mine, WABC
2.45 P.M.
Hymns of All Churches, WEAF
My Son and I, WABC
3.00 P.M.
Bethancourt's Band, WJZ
Joyce Jordan, WABC
Mary Marlin, CBL
3.15 P.M.
Seven Men and Maid, WGN
Chase Twins, WJZ
Ma Perkins, WEAF
Society Girl, WABC
3.30 P.M.
Pepper Young, WBEN
Uncle Jonathan, CFRB
Affairs of Anthony, WJZ
3.45 P.M.
Richard Maxwell, CFRB
Between Book-ends, WJZ
4.00 P.M.
Bloch's Varieties, WABC
Club Matinee, WJZ
Backstage Wife, WBEN
4.15 P.M.
Stella Dallas, WEAF
Movie Reviews, CBL
Maids and Men, WOR
4.30 P.M.
Lorenzo Jones, WEAF
So You Want to Be, CFRB
Vic and Sade, CBL

Radio Log

CANADIAN CORPORATION

	M.	Kc.
CBL	357	840
CKCL	517	580
CBM		1050
CBO		880

COLUMBIA SYSTEM

WABC	349	860
CFRB	435	690
WJR	400	750
WGR	545	550

MUTUAL SYSTEM

WOR	422	710
WLW	428	700
WGN	416	720

NATIONAL (Blue Network)

WJZ	395	760
WHAM	261	1150

NATIONAL (Red Network)

WEAF	454	660
CBL	357	840
WBEN	333	900

Phone 4641

FOR EXTRA MONEY, YOU CAN RENT THAT SPARE ROOM OR SELL YOUR USED FURNITURE, OLD STOVE, REFRIGERATOR OR CLOTHES

Bring or Phone your Ad to the Ad Taker before 1 o'clock Daily and on Saturday, 10 o'clock.
Rates Low as 1c per word.

Extra Cash

Births Marriages Deaths

In Memoriam
Cards of Thanks

BORN

HATLEY.—At Nicholls Hospital, on Saturday, December 23, to Mr. and Mrs. T. Hatley, the gift of a son.

CURVIN.—At Nicholls Hospital, on December 25, to Mr. and Mrs. A. A. Curvin (nee Muriel Elliott), 747 Water street, a son, still born.

RICKEY.—On December 25, to Mr. and Mrs. Arnold E. Rickey (nee Lou Featherstone, R.N.), of 23 Cheston Road, Toronto, a daughter.

IN MEMORIAM

FALLIS. — In loving memory of Johnston Fallis, who passed away two years ago to-day (December 27, 1937).

Weep not for me, nor wish me back
I am now from pain and free;
And in my Jesus arms I rest
Where I have longed to be.
You watched for me, beside my bed,
Now I watch for you;
And when you reach the Golden Gate
I will come and lead you through.
Calm and peaceful he is sleeping,
The sweetest rest that follows pain.
I who loved him, sadly miss him
And trust in God to meet again.
The world may change from year to year
And friends from day to day,
But never will the one I loved
From memory pass away.

—Ever remembered by Wife and Family.

CARD OF THANKS

The Sisters of St. Vincent's Orphanage and children wish to thank the citizens for their donations of money, toys, clothing and all kinds of Christmas cheer.

FLORISTS

THE PETERBOROUGH FLORAL CO
Flowers Delicately Arranged
For All Occasions.
436 Water Telephone 6912—Nights 6746

TURNBULL'S FLOWER SHOP
Cut Flowers, Funeral Designs, Potted Plants. Service at all hours. 441 George St. 'Phone 7583—Nights 8586

DAVID JORDAN, FLORIST
Service at all hours. 316 Charlotte (op Clinic) Telephone 4982 Day or Night

FUNERAL DIRECTORS

GEO. E. HENDREN & SON
FUNERAL AND AMBULANCE SERVICE
PHONE LAKEFIELD DAY 40, NIGHT 52

COMING EVENTS

First insertion, 20 words or less minimum charge, 50c Subsequent consecutive insertions 40c per insertion. All over 20 words 2c per extra word per insertion.

4TH FIELD BATTERY. — Second Course of School of Artillery will commence January 3. Applicants required. Enquire orderly room evenings 8 p.m. Also special course for signallers and wireless operators.—O.C. 4th Field Battery.

CANADIAN LEGION Social Games Tonight, 8.30. Turkeys, Geese, Chickens and Hens. Admission, 25c.

CALEDONIAN CLUB.—Come and enjoy Social Games tomorrow (Thursday) at 8 p.m., in Moose Hall. All friends welcome.

LIONS BAND PRACTICE. — The Lions Boys' Band will practice on Thursday, December 28, at 7 p.m.

DISTRIBUTION OF PRIZES, Thursday, December 28, 8.30 p.m., basement of Sacred Heart Church; 33 prizes, including specials and door prizes. Admission, 25c; extra cards, 10c. (25 Chickens, 5 Geese).

U.F.O. INVITATION New Year's Dance; Legion Hall; Friday, December 29. Moncrief's Orchestra Gents, 50c; Ladies, 35c. Refreshments included.

GOOD THINGS TO EAT ARE IN DEMAND

YOU CAN BOTH BUY AND SELL, APPLES, TURKEYS CHICKENS, SWEET APPLE CIDER, HOMEMADE CAKES AND PIES THROUGH THE EXAMINER WANT ADS.

EVERY DAY IS MARKET DAY ON THE CLASSIFIED PAGE.

PERSONALS

Custom Tailoring

REMODELLING AND ALTERATIONS Ladies and Gentlemen's New Suits Guaranteed to fit Tony Pepe (opposite Loblaw's)

Taxis

PROMPT SERVICE — DIAL 4161 South-End Taxi.

3s Hairdressers 3s

...S HAIR STYLISTS—TELEPHONE ... Shampoo and Fingerwave 60c.

...ES, 186 PRINCE—MACHINE ...lineless Waves, Guaranteed

FOR SALE

4 Miscellaneous 4

PRESSED TIMOTHY HAY, SECOND Cut Alfalfa. Telephone 511 ring 3, Lakefield.

BOY'S SKATES, SIZE 5. DIAL 7442.

QUEBEC COOK STOVE. 421 WATER.

STOCK AND FIXTURES FOR TOBACCO, Confectionery, and Lunch Business. Apply 82 Hunter Street. Rent paid till January 25. Price $175. Owner leaving City.

ELECTROLUX, LESS THAN TWO years old. Apply 369 Brock Street, Afternoon or Evening.

CHOICE SILVER FOX FURS

FOR LESS MONEY FROM RANCH TO WEARER
DIAL 6045

13-Plate Battery	$4.95
15-Plate Battery	$5.95
17-Plate Battery	$7.95
(Guaranteed 90 Days.)	
5-Tube Electric Mantel Radio	$9.95
6-Tube Electric Cabinet Radio.	$9.95
5-Tube Battery Mantel Radio	$5.00
(The above Radios carry New Radio Guarantee.)	

Johnston's, George at McDonnel.

MARVELLO FLUID. DIAL 5298.

5 Dogs, Cats, Birds, Etc. 5

POMERANIAN, SPANIEL, COLLIE PUPS Telephone 8576.

WIRE-HAIRED AND SMOOTH FOX Terrier Pups. 473 Rogers. Dial 3838.

DOGS BOARDED. HEDGLEY KENNELS Telephone 3316.

6 Fuel 6

GOOD DRY BODY HARDWOOD, 4-foot lengths, at $7.00 per Cord, Delivered for a limited time only. Apply D. Brown, Telephone 800, Apsley, or 7413, Peterborough.

TRY BAKER'S WOOD YARD — DRY Mixed Soft Wood, $2.50 per ½ Cord Also Mixed Slabs, $2.50. Body Hardwood, $5.00 ½ Cord. Mixed Hardwood, $4.00 ½ Cord. Telephone 8315.

NOTICE.—BEST MIXED WOOD IN Town at the Price, $3.25 Half-Cord Albion. Telephone 5204.

SLABWOOD 13", HALF-CORD, $2.50. Slabwood, 4', Half-Cord, $2.00. Dinsdale's. Telephone 5672.

7 Livestock and Poultry 7

NINE STORE HOGS. WALTER BROWN. Dial 6037.

PURE-BRED JERSEY, 8 YEARS OLD, TB and blood tested, freshening January 11th. John E. Parker, R. R. No. 1, Norwood.

GUERNSEY HEIFER, JUST FRESHened. Also Jersey Cow. Telephone 9483.

JERSEY AND DURHAM SPRINGER. Frank Sullivan, R.R. 8, Peterborough.

COW, FRESHENED ABOUT 6 WEEKS. Dial 8054.

8 Real Estate 8

200 ACRES, 160 WORKING, BALANCE Pasture and Wood; Brick House, 7 Rooms; Frame House, 6 Rooms; barn 30 x 70-110 x 32, water in barn, implement house 28 x 40, silo 38 x 14; 7 Horses, 15 Milk Cows, with milk contract, 13 Head Young Cattle, 3 Brood Sows, Full Line Implements, New Tractor and Plow; 1,500 Bushels Grain, to be Sold as going concern; 3 miles from City. Immediate possession. $12,000

100 Acres, 60 Acres Working. Balance Pasture and Wood; Frame House; barn, stone foundation, 30 x 50. Easy terms .. $2,000

M. STOREY
374½ George. Telephone 6573.

North, 6 Rooms, Stucco ..	$1250.00
South, Brick 6 Rooms, sewer	$1850.00
Romaine, Bungalow, 5 Rooms	$2700.00
Homewood, 6 Rooms, Brick	$5000.00
Water St., 7 Rms., hot w. heat	$6000.00

Peterborough Home for Toronto Home. 150 Acres, Otonabee, improved $2500.00 Buy, Rent, Sell, Exchange—through J. A. GIBBS, 95 Hunter St. W. 3843.

9x Building Materials 9x

PETERBORO METAL CO.
ROOFING DOORS WINDOWS.
BELTING, PIPE, JUTE BAGS.
STRUCTURAL STEEL.
NEW AND USED LUMBER
SIMCOE AND BETHUNE TEL 8301

TO RENT

11x Apartments for Rent 11x

FOUR-ROOMED APARTMENT OR House, central. Telephone 8445.

SIX-ROOMED APARTMENT, LOWER Duplex. Dial 5993.

HEATED APARTMENT. 541 GILMOUR. Dial 8290.

HEATED APARTMENT, DINING-LIVing Room, Kitchen, Bedroom, fireplace, electric refrigeration porch, continuous hot water, bath, Huntington Apartments, 236 Burnham Street.

11xx Houses to Rent 11xx

NEW BUNGALOW, 647 ARMOUR ROAD fireplace, garage, hardwood floors This is a beautiful home. Telephone 5204.

12 Rooms

FRONT ROOM FOR BUSINESS MAN or Woman, all conveniences. Dial 3818.

TWO BRIGHT UNFURNISHED ROOMS $12.00 monthly. 338 Stewart.

BED-SITTING-ROOM AND KITCHENette. Balcony; partly heated; would partly Furnish. 88 Douro Street. Telephone 9315.

LIGHT HOUSEKEEPING ROOMS, heated. 701 George.

TWO UNFURNISHED ROOMS, PARTly heated; use of bath; near C.G.E., $2.50 a week. Dial 8431.

ROOM DOWN AND TWO UPSTAIRS, central. Telephone 7645.

TWO UNFURNISHED FRONT ROOMS, heated. 261B Hunter W.

FURNISHED BEDROOMS, GARAGE or Store Room, central. Dial 7869.

Sell That Unnecessary Piece of Furniture Through a Classified Ad.

WANTED

15 Miscellaneous 15

WOOD TO SAW. CUT RATE. FONtaine, 3871.

WANTED — GOOD CEDAR OR BUTternut Canoe. H. Innes, Campbellford.

HIGHEST PRICES PAID FOR RAGS, Paper, Iron, and Metals. J. Burfield Dial 8368.

LIVE POULTRY — MARKET PRICE M. Katz. 6850. 342 Stewart.

LIVE POULTRY — PAY HIGHEST Prices. M. Florence Telephone 6823

SCRAP IRON - WASTE PAPER
MARKET PRICES DAILY
PETERBORO METAL CO.

LIVE POULTRY WANTED — MARKET Prices. A. Lantin. Telephone 6297

LIVE FOWL — PAY HIGHEST PRICE M. Glahman. Telephone 8298.

17-Help Wanted Male or Female-17

HELP WANTED, MALE OR FEMALE. ACTIVE MAN OR WOMAN. STEADY year around work with no layoff or part time. Deliver Food Products to regular customers in Peterborough. Weekly earnings average $22.50 at start. Experience unnecessary. We train you. Write City Sales Department, 2177 Masson Street, Montreal.

HOW TO QUALIFY FOR A GOVERNment Job as Letter Carrier, Postal Clerk, Customs Examiner, Clerk, etc Free Booklet. The M. C. C. Schools Ltd., Toronto (10). Oldest in Canada. No Agents.

18 Help Wanted, Female 18

YOUNG GIRL TO STAY WITH ELDERly Couple. Write Box 272, Examiner

GIRL FOR GENERAL HOUSEWORK; good Cook. 544 Stewart.

19 Help Wanted Male 19

FARM HAND, GOOD MILKER. DIAL 6064.

EX-SERVICE MAN WANTED AS CARETaker of the Canadian Legion Hall Apply in writing not later than 7 p.m. Thursday, December 28, to R. Hotrum, Chairman of the House Committee.

EXPERIENCED MAN TO HANDLE Cutting Torch. Peterborough Metal.

19x Agents Wanted 19x

A STEADY JOB! MAKE REAL MONEY selling Guaranteed Quality Trees and Plants. Excellent samples. Full or part time. Cash payments every week. Luke Bros. Nurseries, Montreal.

20 Employment Wanted 20

EXPERIENCED BOOKKEEPER-STENOgrapher desires Full or Part Time Work. Telephone 6189.

EXPERIENCED CAMP COOK REquires Position. Telephone 3100.

CANADIAN LEGION HAVE LISTS OF Competent Returned Men to Fill Temporary or Permanent Positions Give the ex-Soldier a chance to work for you. Telephone 6203.

21 Boarders Wanted 21

ROOM AND BOARD. DIAL 6242.

WHO CAN DO IT

22b Painters and Decorators 22b

DON'T JUST PAINT — COLOR STYLE your Home inside and out Coleman Bros., The House of Color Styling Telephone 4485. Moore's Paints.

22f Miscellaneous 22f

DUSTLESS FLOOR SANDING. J H Vance. 773 Aylmer 7835.

FROZEN PIPES
THAWED BY ELECTRICITY
ELIMINATES TEARING UP OF FLOORS AND WALLS
FOR PROMPT SERVICE
Dial 5263
GOODFELLOW'S
PLUMBING AND HEATING

SKATE GRINDING, BEST IN CITY, 15c Millard s.

EXPERT FLOOR POLISHING. 299 Rubidge.

25x Dressmaking 25x

DRESS, MANTLE MAKING, ALTERAtions. Furs Remodelled. 593 Harvey 4936.

28 Cartage, Moving, Storage 28

SHORT DISTANCES, OR ANYWHERE in Canada or United States, Covered Padded Vans. Experienced, Courteous Man. Apply, full particulars, M Rawlinson, Limited, 610 Yonge Street, Toronto.

34 Radio Service 34

SERVICE TO ALL MAKES OF RADIOS PROMPT SERVICE REASONABLE RATES. GLEDHILL & HUGGINS TELEPHONE 5906.

DO YOU KNOW

THAT THE QUICKEST WAY TO MARKET WITH YOUR FARM PRODUCE OR LIVESTOCK IS THROUGH THE WANT AD COLUMNS OF THE PETERBOROUGH EXAMINER IT'S THE BUYERS' AND SELLERS' MARKET-PLACE

37 LOST 37

BLACK COCKER SPANIEL (FEMALE). Dial 3316. Reward.

RETURN RAILWAY TICKET TO Ottawa and Baggage Check. Telephone 3373.

BROWN PURSE, CONTAINING SUM of Money, Car Keys, other articles. Finder please Telephone 3535. Reward.

MONEY TO LOAN

$50 TO $500 LOANS

$8 per month pays everything on $96 loan in 12 months Other sizes in proportion. No credit inquiries of friends or relatives. Rates authorized by Special Act of Dominion Parliament. Repay monthly.

CENTRAL FINANCE CORPORATION
Second Floor, KRESGE BUILDING
355 GEORGE STREET
TELEPHONE 5841 PETERBOROUGH
Loans Made in Nearby Towns.

AUTO LOANS

WE will lend you from $50 to $1,000. our service is not limited to salaried men—your car does not have to be fully paid for in order to get a loan from us. If your payments are too high, we will reduce them. Courteous, confidential service. An all-Canadian company

DIXON & HURLEY
Peterborough, Ontario
391 Water Street. Tel. 5542
Representing
Campbell Auto Finance Company, Ltd
ACCOUNTS ANYWHERE IN ONTARIO

PROFESSIONAL

44 Lawyers 44

HON. G. N. GORDON, K.C.
Law Office, 395-397 George Street.
Telephone 3577.

W. R. PHILP — Barrister, Solicitor Notary Public. 385 Water Street Telephone 8412.

JACOB LOW—Barrister, etc. Mortgage Loans. 219 Hunter Street W. Telephone 7423. Nights 6214.

ECK, KERR, McELDERRY & BORBRIDGE—Barristers, Solicitors. Money to Loan Offices, 415-417 Water Street Telephone 4681. E. A. Peck, K.C. P. D. Kerr, K.C., V. J. McElderry K.C., E. F. Borbridge, B.A.

JOHN A. BRADSHAW — Barrister and Solicitor. 360 Water Telephone 9684

W. B. GORDON
Barrister, Solicitor,
395 George Street.
Telephone 3577.

ELLIOTT & CHANDLER — Barristers, etc. Money to Loan Offices: Kresge Building Telephone 6675. A. L. Elliott K.C. M.P.P., R. J. Chandler, B.A.

49 NOTICE 49

Township of North Monaghan

A SITTING of the COURT OF REVISION of the Township will be held at the Court House, in the City of Peterborough, on the Eleventh Day of January, 1940, at Two p.m., for the purpose of Hearing Complaints against the Special Assessments imposed upon Lands facing on Anne Street to meet the Cost of Construction of a Watermain and Sewer constructed on said Street.

DATED the Twenty-seventh Day of December, 1939.

BRUCE JOHNSTON,
Township Clerk.

Notice to Creditors

IN THE MATTER OF THE ESTATE OF ANNIE McKIBBIN,

All Persons having CLAIMS against the Estate of ANNIE McKIBBIN, late of the Village of Lakefield, in the County of Peterborough, Spinster, Deceased, who died on or about the Ninth Day of November, 1939, are hereby notified to send in to the undersigned Solicitors for the Executors, on or before the Eighth Day of January, 1940, full particulars of their Claims. Immediately after the last mentioned date the Assets of the said Estate will be distributed amongst the parties entitled thereto, having regard only to Claims of which the Executors shall then have notice.

DATED at Peterborough this Seventh Day of December, A.D. 1939.

HALL, HALL & WELDON,
Solicitors for MABEL MARGARET SMITH and EDGAR L. McKEE.
Executors of the Last Will and Testament of the said late ANNIE McKIBBIN, Deceased.

50 AUCTION SALES 50

FOR A SUCCESSFUL AUCTION —J H MILES, Auctioneer, Valuator Tel 4115

HOME IMPROVEMENT

Plumbing and Heating

FURNACE CLEANING

We have just Installed the Most Modern Furnace Vacuum Equipment Have your Furnace completely overhauled and Cleaned before the Heating Season starts. Telephone 8765.
JOHN L. P. SMITH
Heating and Plumbing.

DOROTHY DIX

Don't Show Too Much Interest In Dates With Boys Whom You Know Casually, Go Easy On Your Escort's Pocketbook, Don't Be a Know-It-All And You'll Be More Popular.

IF I could give one piece of advice that would be more valuable than any other to girls, I would say: Be moderate. Moderation isn't a virtue that is indigenous to our sex. Quite the contrary. We women are always extremists who are diving off into the deep end of the pool. We always overdo things. If we are good, we are likely to be austere saints. If we are bad, we are sure to be she devils. We just don't seem to be able to strike a good average in being wives, mothers, housekeepers, business women or eating or drinking.

We smother our husbands with affection or we are human refrigerators. We spoil our children rotten or neglect them. We work ourselves to death or lay down on our jobs. We get fat eating and drinking too much or are living skeletons or prohibitionists. Somehow we just don't belong in the one-cocktail crowd. This is a pity. For the middle road is the only safe one for feminine feet to tread. And so I would like not only to point out its advantages to girls who are just starting out on the hazardous adventure of womanhood, but to erect a few sign posts to guide them along the way.

First, I would say, dont be too eager for the attention of boys. Of course, every normal girl wants to be admired by the opposite sex. She wants to have dates and good times and cut-ins on her dances. But the way to get them is not to make heself a telephone pest who is always calling up lads and asking them why haven't they been around, or shanghaiing them into taking her to places, or just slopping over with delight when a boy notices her. The proper attitude for a girl to assume is the one that indicates that she can take him or leave him. She isn't always available on call. She turns down some dates, even if she has to spend the evening with Mamma and Papa. It is good popularity propaganda because it causes the boys to think that other lads have put their O.K. on her. For boys are like sheep, where one goes the others follow.

She lets the boy who takes her out to places of amusement see that she is having a good time and enjoying his society, but she doesn't tell him how wonderful it is and how sweet it was of him to give her such a pleasure, because that is a dead giveway that she seldom has a date. She is neither Lady Disdain nor Grateful Nellie. In a word, she neither runs away from boys nor chases them down.

Then, I would say, go lightly on a boy's pocketbook, yet do it without humiliating him by making him feel that you look upon him as a pauper. Don't offer to pay the bus fare or for the movie tickets, but develop a passion for neighborhood theatres and hot dogs. Or, if he should suggest a bite, tell him that Mamma has just made a chocolate cake. There is no better matchmaker than the home ice box. Don't talk too much or try to be too vivacious. If the boy is dumb, of course, you have to work like a coal heaver to keep the conversation going, but if he has a tongue in his head let him use it. Get him started on the subjects he is interested in and then lend him your ears and he will think you are the most interesting girl he ever met.

Of course, no man likes to drag around a girl who is a dead one, but he loathes the one who jumps around like a monkey on a stick and screams at the top of her voice. Besides, if there is going to be any cut-up or life of the party he wants to be IT.

Dress well, but not too well. Boys like girls to have on pretty and attractive clothes that make other men rubber at them, but they don't like freakish frocks, nor crazy hats, nor weird hair-dos. And, above all, they don't want a girl to look like a million dollars because that puts her out of their class. Many a girl sits at home because the boys feel that they can't ask the Queen of Sheba to go with them to the places of amusement that they can afford.

Finally, moderate your transports of affection. Don't ever tell a boy how much you love him. Keep him guessing if you want to keep him interested. Don't be the kisser, be the kissee. Never write first to a boy or be in a hurry to answer his letters. Never forget that men still enjoy the chase and lose interest in it when they find that the pursuit is over.

✧ ✧ ✧

DEAR DOROTHY DIX — What can one do who is afflicted with borrowing pests? I have friends who borrow my cherished silver service and my fine china, and when they send them home they are almost invariably scratched or chipped or broken.—A. B. C.

ANSWER:

Just tell your borrowing friends that you value your china and silver and that you will just have to refuse their requests. It is only cowardice and weakness on our own part that makes us the victims of grafters.

DOROTHY DIX.

Readers writing Dorothy Dix are asked to enclose a self-addressed envelope and also a three-cent stamp.

The Stars Say . . .

By GENEVIEVE KEMBLE

For Thursday, December 28.

While there are signs read as conflicting in this day's astrological map, the expansive, mellowing and friendly auspices of Jupiter, ever the eleventh hour friend, the benign purveyor of the highest hopes and wishes, are seen. Business, high worldly objectives or romance may be involved. Be cautious with correspondence and beware of dangerous intrigues.

Those whose birthday it is are confronted by a year in which obscure or intriguing complications may threaten happiness and ambitious objectives. With precaution and discretion calamity may be side-stepped and much real joy and gratification realized. Shun extravagance, excesses.

A child born on this day may have a very warm, zealous and prodigal nature, the overdoing or indulgence of which may prove its detriment. It may have high ambitions and much efficiency, and a happy, pleasant life

Home Service

Lovely Plants Thrive With Little Attention

Azaleas May Bloom Many Years

What a gorgeous azalea! And how gratifying to know that with a little care it can be made to bloom again.

Like those other great holiday favorites, the Christmas cactus and the poinsettia, the azalea likes plenty of moisture in the air.

So, clever to keep their pots on metal trays filled with pebbles and water, wet sand or wet peat moss—particularly if yours is a very modern home with warm, dry air. Or enough humidity may be created by a bowl of water on the radiator.

Put your azalea in a cool light window, the poinsettia and cactus in a warmer spot. In the summer all three will be the better for a stay in the garden and next year how gratefully they'll bloom! You can grow little Christmas cacti and poinsettia too from cuttings.

And how are your ferns, other foliage plans? Such ferns as the Boston and birdsnest thrive with simple but right care.

Our 32-page booklet gives complete directions for growing ferns and many varieties of vines, flowering and foliage plants. Tells how to raise bulbs, grow material in water. Has directions for window boxes, bracket plants, pointers on watering, repotting.

Send 15c in coins or stamps for your copy of MAKING PLANTS AND FLOWERS GROW INDOORS to Examiner, Home Service, Peterborough. Be sure to write plainly your NAME, ADDRESS, and the NAME of booklet.

War Bulletins

Received By Examiner Over Canadian Press Leased Wire

LONDON, (CP).—The Archbishop of Canterbury suggested to-day that the people of Great Britain pray for Finland in church services Dec. 31.

In a letter to the London Times, he proposed the prayers as "special remembrance of Finland and its brave people in their hour of trial."

BERLIN, (AP)—The German Army High Command's communique, based on activities yesterday said:

"Except for feeble enemy artillery fire, quiet prevailed at the front on the second Christmas Day."

COPENHAGEN, (AP).— At roll call for Danish Air Force officers to-day after a Christmas furlough, two failed to answer. Investigation disclosed they had taken advantage of the holiday to go to Stockholm and enlist as volunteer fliers for Finland.

Visiting Moscow.

MOSCOW, (CP-Havas.)—A party of 22 German industrialists representing metals, chemical and timber interests will arrive here in the next few days to join the official German economic mission headed by Karl Ritter, it was learned today.

The German mission is expected to remain in Russia for three weeks and will visit a number of industrial centres.

PARIS, (AP). — The "delicate" problem of what to do with British Tommies who lapse into the habit of driving on the left side of the highway has been solved by the French government.

These offences and other traffic rule violations will be turned over to military authorities of the British army, the Ministry of Justice announced.

PARIS, (AP).—German scouting flights made in spite of low hanging clouds caused noon air raid alarms in Northern France to-day, but the alarms ended 26 minutes later without incident.

LONDON — (CP). — The protest made by 21 American Republics over belligerent naval activity within the Pan-American safety zone was reported in British official quarters today as being "carefully considered."

These sources said there was "full appreciation of the Americas" desire to keep clear of the war zone."

Planes Over Essex.

LONDON—(CP)—An unidentified airplane flew over Essex and the Thames estuary today and two others were seen over the Suffolk coast at a great height. Observers were said they may have been German reconnaisance ships. No air raid alarms were sounded.

LONDON—(CP)— The Exchange Telegraph Agency reported today the Finnish Government has issued new instructions to the public to carry sheets for quick camouflage in the snow, and to paint all vehicles white.

TORONTO—(CP)— Contributions from Finnish groups and societies throughout Canada continue to pour into the Red Cross headquarters here for relief of suffering in embattled Finland, Norman Somerville Red Cross chairman, reported today.

Among recent contributions was $2,000 from Finns in Thunder Bay district and an additional $400 from Kirkland Lake Finns which brings their subscriptions to $1,400.

All monies received by the Red Cross are immediately cabled to London where National Commissioner Dr. F. W. Routley transfers funds or goods to Finland.

OBITUARY

MRS. ANNIE FLEMING

HASTINGS, Dec. 27.—(ENS)—The death occurred on Tuesday morning, December 26, of Mrs. Annie Fleming, widow of the late William Fleming at the home of her son, John Fleming, of the Norwood Road.

Deceased was in her eightieth year. For several years failing health had made her frail so that when her last short illness came from the result of a stroke which she suffered over a week ago, she had little strength to resist it.

Mr. Fleming is survived by three sons, Roy of Percy township, John of Asphodel and Alexander of Trenton, also two brothers, Alex Wilson of Hastings, J. K. Wilson of Regina, Sask., and one sister, Mr. J. B. Harper of Edmonton, Alberta.

Funeral services will be held from the residence of her son on the Norwood Road on Thursday at 2 p.m. Interment at Trent Valley Cemetery.

BULLETIN BOARD

IMPORTANT CALLS

Police	3535
Fire Dept.	5711
Nicholls Hospital	4691
St. Joseph's Hospital	3561
Examiner	4641

Cottesloe

Miss Madeline Lewis of Havelock, is spending the holidays with her uncle and aunt, Mr. and Mrs. Jos. Ditcham.

Mr. and Mrs. Walter Hamilton (nee Alma McCracken) of Stoney Lake, and Mr. and Mrs. George McIlmoyle (nee Sylvia Clysdale) of Selwyn, attended the Christmas concert.

Mr. and Mrs. John E. Gallagher had as their guests on Christmas Mr. and Mrs. James Brown of Norwood, Mr. and Mrs. Harold Payne of Warsaw, Mrs. Gallagher, Sr., and Eddie and Mrs. Anna Miles and Gordon.

Mr. and Mrs. Norman Clements and family spent Christmas with their daughter, Mrs. Trevor Watt of Warsaw.

Mr. and Mrs. Joseph Gallagher and family of Warsaw, spent Christmas with Mr. and Mrs. Robert Moore.

Mr. and Mrs. Howard Patterson visited with Mr. and Mrs. John Moran at Warsaw Christmas.

Mr. and Mrs. J. S. Kidd of Nassau, spent Christmas with Mr. and Mrs. O. Campbell.

Mr. and Mrs. Richard McMillan spent Christmas with Mr. and Mrs. Robert Martin of Norwood.

Mr. and Mrs. Fred Toms and family with Mr. and Mrs. Ben Newton, of Rush Point.

The Examiner CLASSIFIED ADVERTISING RATES

Cash Rate:
1 Cent per Word or Figure per Insertion. Minimum Charge ... 25c

Charge Rate:
2 Cents per Word or Figure per Insertion. Minimum Charge ... 35c

Box Numbers:
One or more Consecutive Insertions ... 10c

Coming Events:
Per Word per Insertion ... 2½c
Minimum Charge ... 50c

Special Announcements:

Birth Announcements	50c
Engagement Announcements	50c
Marriage Announcements	50c
Death Notices	50c
Card of Thanks (up to 1 inch)	50c
In Memoriam (up to 2 inches)	75c
Over 2 inches (per inch extra)	50c

Legal, Municipal, Government, Auction Sales:

First Insertion, per agate line	12c
Repeat Insertions	6c

SCOTT'S SCRAP BOOK —By R. J. Scott

SALLY'S SALLIES

Registered U. S. Patent Office

A luxury makes you long when you are short.

The Crossword Puzzle

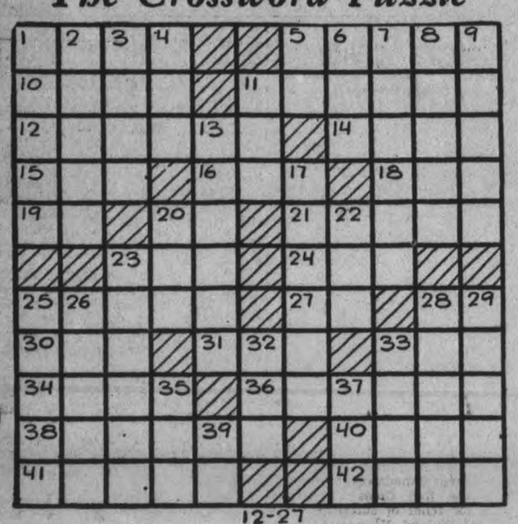

12-27

ACROSS

1. Docile
5. Ascend
10. A gem
11. Counting instrument
12. Animal fat
14. Spreads grass to dry
15. Part of a play
16. Emmet
18. Bleat of a sheep
19. Chinese coin
20. From
21. A black wood
23. Greek letter
24. Goddess of night
25. Edible mollusks
27. First note of the scale
28. Aloft
30. Waste cloth
31. Hasten
33. Collection of sayings
34. Without feet
36. Brittle
38. Staid
40. To hold in check
41. Cant
42. An arctic explorer

DOWN

1. Whole
2. Swiftly
3. Ingredient in brewing
4. An old cloth measure
5. Month in Jewish calendar
6. Rodent
7. Container to preserve food
8. Region in Africa
9. Literary composition
11. Small pointed process
13. Doltish
17. Delicate
20. Unit of electrical resistance
22. An expression to frighten
23. Chinese temple
25. Crude
26. Part of a coat
28. Unfasten
29. Author of "Home, Sweet Home"
32. Frozen water
33. At sea
35. Diminutive of Daniel
37. Vex
39. Type genus (abbr.)

Answer to previous puzzle

K	I	W	I		B	L	E	T		
I	C	E	D		A	E	R	I	E	
P	A	T	E		S	T	A	L	L	S
			A	B	E	T		L	I	T
C	A	T		E			W	A	X	Y
R	E	A	M	S		V	I	G	I	L
U	G	L	Y			A		E	R	E
E	E	L		T	E	N	D			
T	A	I	L	O	R		O	B	O	L
	N	E	A	R	S		P	O	K	E
		S	P	A	T		E	X	I	T

BARCLAY ON BRIDGE

WRITTEN FOR THE EXAMINER

By SHEPARD BARCLAY

"The Authority on Authorities"

LENGTH IS THE FACTOR

IF YOU hold two suits which you intend to bid, their length should determine which is called first and not the relative honor strength. As between two five-carders the higher ranking is nearly always the preferred choice by veteran campaigners, even though it is topped by a small card and the latter one by great power.

(Dealer: North. Both sides vulnerable.)

Violation of basic principles by both North and South on this deal gave the side a bottom score in a duplicate tournament. South, who should have opened with 1-Spade, because the two major suits were of equal length, called 1-Heart instead.

When North now bid 2-Clubs in place of 2-Spades that should have been called as a response, South was on the spot. Being vulnerable, he was afraid to try 2-No Trumps if there happened to be weakness on the part of his partner, who had passed as dealer. He therefore let the 2-Clubs stand.

If either North or South had bid spades at the first opportunity, the side would have reached a game and made it without difficulty.

* * *

Tomorrow's Problem

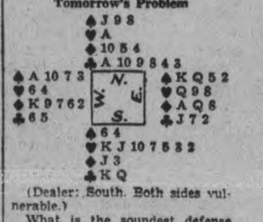

(Dealer: South. Both sides vulnerable.)

What is the soundest defense here against East's 3-Spades?

Distributed by King Features Syndicate, Inc.

Keene

Misses Norma Rennie, Doris Houle, Katherine Whilemine Edwards, all of Peterborough were Christmas guests of relatives in the village.

Miss Willena Nelson, teacher in Niagara spent Christmas with her mother, Mrs. Jane Nelson.

Mr. and Mrs. Ivan Fletcher and family were Christmas guests of the latter's mother, Mrs. Mathews of Lakefield.

Miss Elinor Foley and Ray Foley of Toronto and Montreal were Christmas guests of Mr. and Mrs. Walter McFarlane.

Mr. Arthur Whalen of Montreal was Christmas guest of Mr. and Mrs. Fred Whalen.

The Misses Marguerite Bowie, Pearl McCann, Mrs. Legrow, Lois McCarthy, Mary McCarthy, all of Toronto and Marlyn McCarthy of Peterborough spent Christmas at their homes here.

Born—To Mr. and Mrs. Earl Doris at St. Joseph's Hospital, December 18— a girl, "Mary Joanne."

Miss Stella Plunkett is spending the Christmas holiday at her home here.

Mr. Hugh MacFarlane spent Christmas at his home here.

WELLINGTON—(CP). — It was no use New Zealanders going to fight for the freedom of the Poles if they were going to lose their own freedom, said Archbishop Averill, Anglican Primate of New Zealand, warning against "state totalitarianism."

HENRY —By Carl Anderson

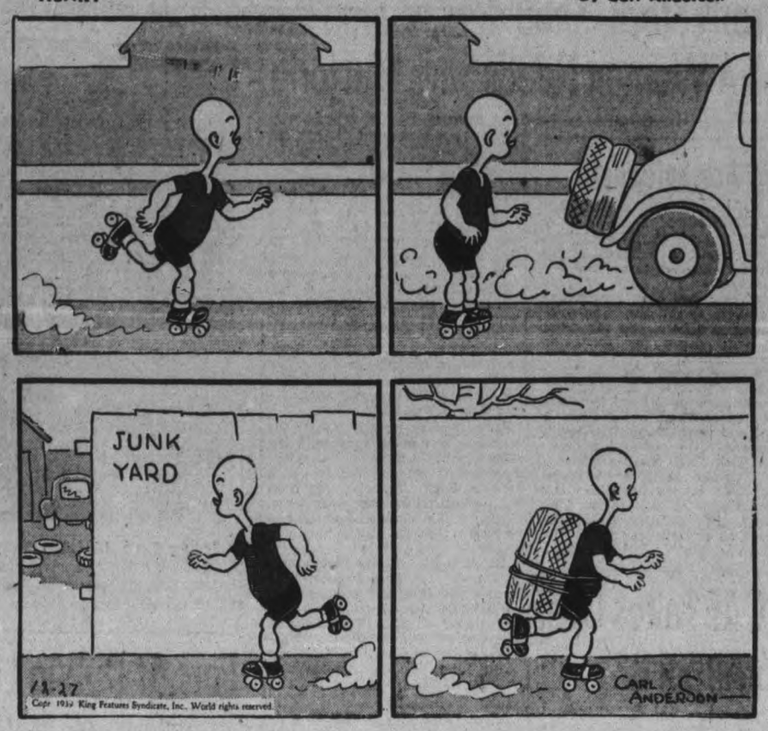

ROOM AND BOARD —By Gene Ahern

DONALD DUCK —By Walt Disney

BLONDIE —By Chic Young

BRICK BRADFORD —By William Ritt and Clarence Gray

MUGGS AND SKEETER —By Wally Bishop

TILLIE THE TOILER —By Russ Westover

A Never-Ending Activity "Somewhere In England"

Varying and conflicting are reports of the airplane production of France, Great Britain, and Germany, but whatever the relative production rates may be we can rest assured that night and day the work of turning out all kinds of aerial arms goes on apace. Shown here, "Somewhere in England," are men at work turning out Blenheim bombers, one of the Allies' most effective type of 'plane.

Millbrook Hall Sees Fine Christmas Student Night

MILLBROOK, Dec. 27—(ENS).—An event of popular interest each year is the annual Christmas tree and concert given by the pupils of the Public School, for which the Town Hall was well filled on Thursday evening. Dr. J. W. Wright, chairman of the school board, presiding.

The program opened with the singing of Christmas carols for which the scholars of the three rooms were massed upon the platform, after which the successful High School Entrance pupils were presented with their diplomas by Venerable Archdeacon William Simpson, B.A. The valedictory address was given by Laureen Richards, a pupil of honor standing, and the list of graduates included: Laureen Richards, Linda Murney, Patricia Moyles, Joy Howson, Mary Ridge, Colleen and Allen Blair, Teddy Stinson, Raymond Powell, Teddy McDowell, Alfred Brooks, Brentin Dawson, L. Ryley, Betty Smith, Evans Hatherly, Mary Muspratt, Jack Kidd, Melville McMahon, Lillian Foottit and Emma Peers.

A folk dance by the pupils from the primary room, Miss Betty Montgomery teacher, was a very attractive number, the girls wearing red capes and caps, and the boys suits of green. Following this the pupils of Miss Jean L. Burnham's room contributed a dialogue, "Mrs. Santa's Christmas Reception", its seasonable message drawing forth warm applause, as did also the patriotic drill by the little folk from Miss Montgomery's room, the girls dressed as nurses and the boys each carrying a flag to which the salute was given in true military fashion.

An exercise and song by the little beginners, preceded a southern folk dance by the girls from Miss Burnham's room, which in turn was followed by recitations by Irene Trick and Bob Kinsman, "Good King Wenceslas" was a carol by the intermediate pupils, with Connie Stinson and Billy Unitt singing the verses, when the highlight of the evening was reached in the presentation of the operetta, "The [illegible] Had to Wait," by pupils from Senior, Junior and Primary rooms, with the principal, Mr. B. B. [illegible] son directing.

This was an ambitious number, and carried through remarkably well, the costumes, balloons, candies, tops and many other toys, being very attractive and realistic, the dialogue well taken, and the tuneful airs sung with true time and rhythm, the audience showing its appreciation with frequent bursts of applause, which reached proportions when the curtain was finally dropped.

The arrival of Santa Claus, and the distribution of gifts from the glittering tree completed a most successful entertainment, one that generally voted outstanding in the list of programs presented annually by the Public Sch[illegible] tide season.

District School Reports

S.S. No. 9, BLAIRTON

Names in order of merit.

*—Indicates absent for examinations.

E—excellent, g—good, f—fair, U—unsatisfactory.

Grade VIII—Dora Youmans G, Randle Cole F.

Grade VII—Wilma Saltern E, Gordon Stockdale E.

Grade VI—Edna Vilneff G, Marie Reddith F, Isabell McFaul U, *Betty Hart, *Jessie Hart.

Grade IV—Marilyn Stockdale G, Wilbert Reddick G, Ray McFaul G.

Grade III—*Kathleen Hart.

Grade II—Jacqueline Youmans E, Shirley McQuaig E, Clinton Stockdale G, Raymond Saltern G.

Teacher—Helen Anderson.

Marmora, Havelock papers please copy.

ELMDALE SCHOOL

(S.S. No. 3, North Monaghan.)

Names in alphabetical order:

A 75 per cent. and over, B 67 per cent. to 74 per cent., C 60 per cent. to 66 per cent., D below 60 per cent.

Grade 8—Floyd Davis B, Patricia Staples B, Bruce Davis C, Lester Davis C, Myrtle Davis C.

Grade 6—Ronald Davis A, Roberta Harrison A, Jack Preston A, Marie Sheppard A, Billie Windrem A.

Grade 5—Billie Dunford* B, Carlyle Murray B.

Grade 4—Eleanor Bowles A, Margaret McNeill A, Munro Sheppard A, Delbert Davis B, Howard Shaw B, Audrey Kelk C.

Grade 3—Marilyn Bowles A, Ila Dunford A, Hazel McIntosh A, Stuart Shaw D.

Grade 2—Doreen Strain C.

Grade 1A—Edna Davis A, Clarence Strain A.

Grade 1B—Grant Tripp.

*—Absent for one examination.

Z. Wilson, Teacher.

HASTINGS

Mrs. Samuel Beamish Honored By Family

HASTINGS, Dec. 27—(ENS). — Mrs. Samuel Beamish of Hastings celebrated her 70th birthday on Saturday when a pleasant surprise party was tendered her.

Around eleven o'clock in the morning, her daughters and sons with their husbands and wives arrived at the parental home laden with a tempting birthday dinner, all prepared and ready to serve, which included fowl and Christmas dainties.

The honored one and her husband although taken entirely by surprise enjoyed the social hour spent around the table with their family.

Mrs. Beamish, who is noted for her jolly disposition and warm hospitality has many friends who sent their congratulations on her birthday.

Mr. and Mrs. Beamish have nine children living. Ella (Mrs. W. Gibbons) of Assiniboia, Sask., Thomas of Victoria, Clara (Mrs. Russel King) of Stewart Valley, Sask., and Gordon were unable to attend. Those present were Mary (Mrs. Harold Morrow), Mabel (Mrs. Virgil Olive) and Mr. Oliver, Mr. and Mrs. Donald Beamish, Mr. and Mrs. James Beamish and Mr. and Mrs. Arthur Beamish.

Mrs. Beamish was presented with a beautiful floor lamp as a gift from the family represented at the birthday party.

South Africa is investigating why there are poor whites.

Pupils At Douro Hold Yule Party

DOURO, Dec. 27—(ENS). — The first Christmas concert staged by a local young teacher, Mr. Richard Sheehan, was an unqualified success. It was held on Thursday afternoon and drew a fine crowd of parents and others. A senior pupil, James Sheehan, performed the duties of chairman in veteran style. Following is the program: Chorus; dialogue, "Welcome"; recitation, Joe O'Grady; dialogue, "Bashful Cousin Jim"; recitation, Bernard Sullivan; song, Mary and Raymond Moher; dialogue, "Pooling the City Chap"; songs, Teresa and Bernard Sullivan; recitation, Monica Hefferman; dialogue, "A Mock Wedding"; recitation, Joe Condon; recitation, Teresa Sullivan; song by 11 members of the Junior Choir; Complaining Dolls; recitation, Essay on Men, Geraldine Allen; dialogue, "Poor Teacher"; song, "The Happy Bachelor," Bart Moher; song, 'South of the Border" by John Sheehan, with guitar accompaniment by Marjorie Ayotte; recitation, "Mixed Suitcases"; recitation, "An Old-fashioned Man," containing allusions to many of the villagers which were humorously received; Closing number, "Merry, Merry Christmas Bells."

The pupils served their visitors a generous treat of candy. The finale was the stripping of the tree by Santa Claus.

Fight Over Negress Said Behind Murder

NEW YORK, Dec. 27 — (AP). — Deputy Chief Inspector John O'Connor said Major Greenfield, 34, a Negro janitor, admitted the slaying of James Cangro, 44, a small-time policy operator, whose stabbed and strangled body was dumped on a vacant lot in the Bronx Christmas morning.

Homicide bureau detectives said Greenfield confessed the slaying after all-night questioning, explaining he felled Cangro with a clawhammer in a quarrel over a Negress known as "Annabelle."

The alleged confession countered earlier reports that Cangro was slain in the beginning of a war of extermination for control of the policy racket in the Bronx.

REDUCED RAIL FARES

NEW YEAR'S

FARE AND QUARTER FOR THE ROUND TRIP

Good going Friday, Dec. 29th until 3 p.m., Monday, Jan. 1st, inclusive. Returning to leave destination not later than midnight Tuesday, Jan. 2nd, 1940.

FARE AND A THIRD FOR THE ROUND TRIP

Good going Tuesday, Dec. 19th until Monday, Jan. 1st, inclusive. Return limit to leave destination not later than midnight Saturday, Jan. 6th, 1940.

Full information from any agent.

CANADIAN PACIFIC | CANADIAN NATIONAL

In Montreal

THE Windsor

ON DOMINION SQUARE

J. Alderic Raymond, Vice-President

W2

Pretty Neck, Shoulders, Right Hat All A Woman Needs Says Marjorie

TORONTO, Dec. 27—(CP).—Hats make the woman—and if they suit her they are still the most feminine furbelow she can use to enhance her charms. This is the opinion of Ross Hamilton who for more than 20 years has been mimicking women, dressing, singing and acting like them as "Marjorie," the feminine lead in the Dumbells.

Women's wiles haven't changed a bit in the past two decades, the ace Canadian feminine impersonator who won hearts in the front line last war, said. Its still the eyes that do it and a saucy tilt of the head. However, Marjorie learned one new wrinkle when she came back to the footlights a month ago—he paints her nails a bright red.

He's very particular about his wardrobe and never appears in the same gown in a repeat performance. Five "swish" evening frocks — with trains, sequin spangles or hoop spirts—line his dressing room walls. They will be remodelled or sold to costumers when their day is through.

But it is his hat box that fascinates Ross. "If women would only wear a hat that becomes them regardless of styles, they'd always be a knock out," he said. His pet hat in this show is of the old picture type—ultra - wide brimmed American beauty moire with bunches of violets on the shallow crown.

Jewels Unnecessary.

Women don't need jewels to be attractive, Ross believes. A good neck and beautiful shoulders should be shown off as they are without being spoiled by ornate jewels.

"It's easy to fool the men," Marjorie joked, patting his face with cream to make it femininely soft (he does this for an hour before each performance). "But I have to watch the women—even in the front rows they train their opera glasses on me throughout a whole performance and once in true womanly fashion I had to make a face at one of them.'

He's thankful that the half-starved silhouette is "out" in the fashion world this season, for the years have added a substantial roundness to his tall frame. "No wasp-waist corsets for me tho!" he smiled. "I just wear a zipper girdle."

Ace Safeguard

Brussels, Dec. 27 (AP)

KING LEOPOLD, in an order of the day to the army, said today that mobilization is the country's greatest safeguard. His message:—

"As the new year approaches, I address to officers, non-commissioned officers and the ranks my good wishes for them and their families.

"I have known the sacrifices which service for their country has imposed upon them for many months, above all to those mobilized and to their relatives, and I appreciate the patriotic abnegation with which they accepted.

"Each one should be convinced that our efforts constitute the best guarantee for safeguarding our homes and maintaining the peace so ardently desired by the entire country."

RCAF Takes Over 16 Airports

OTTAWA, Dec. 27 — (CP). — Under the Defence of Canada Act 16 Dominion airports have been designed as ports for direct or indirect military use to ensure their continued availability for such purposes.

Announcement of the designations was contained in the latest issue of the Canaad Gazette and the Transport Department said to-day that the move was in line with an Order-in-Council passed on November 28 which placed complete control of all air movements in the hands of the Government.

At the Transport Department it was said listing of the 16 airports as zones for direct or indirect military use would ensure that no tall buildings or other obstacles which might obstruct landings and take-offs, would be erected on adjoining property.

Such designation, it was said, does not necessarily mean that the airports will become full-fledged training bases, but, having been so listed, it may be considered they will figure in Canada's air effort.

The list of airports:

Vancouver Airport, Lethbridge Airport, Calgary Airport, Edmonton Airport, Regina Airport, Stevenson Field at Winnipeg, Fort William Airport, Kapuskasing, Ont., Airport, North Bay, Ont., Airport, Malton Airport at Toronto, Hamilton, Ont., Airport, Uplands Airport at Ottawa, St. Hubert Airport near Montreal, Saint John, N.B., Airport; Halifax Airport, and Moncton, N.B., Airport.

Finn Consul Quits To Help His Country

NEW YORK, Dec. 27—(AP). — A Kalle Aapro, Finnish consul at Rio de Janeiro for 18 years, arrived in New York to-day on his way to join the Finnish army.

Appro, 48, is an infantry lieutenant and a veteran of the war for Finnish independence against Russia. He will have travelled 8,000 miles to fight for his country when he reaches Finland.

"I hope we can stick it out for a few months until help comes," Aapro said. "I think everyone except Russia will help us."

SUPPORT BY CLARK

WASHINGTON, Dec. 27—(AP). — Senator Bennett Clark announced today that he would give "wholehearted support "to administration efforts to renew the reciprocal trade treaty act which expires next June 12.

Flemings School Holds Yule Party

HASTINGS, Dec. 27—(ENS). — Fleming's School held their annual Christmas concert on Friday evening under the direction of the teacher, Mr. Arnold Bates.

The schoolroom was attractive with Christmas decorations and a well-filled tree, containing beautiful Christmas gifts for all the children.

Mr. Ernest Stevenson acted as chairman for the following program: Opening chorus; recitation by five juniors "Why We Like Christmas"; recitations by Florence Brown and Mary Lewis; junior choruses, "Joys, Toys, Toys" and "Away in a Manager"; recitations by Roy Lewis and Dorothy Fleming; mouth organ selection, Mr. John Norton of Campbellford; chorus by boys "Blow the Man Down" and "The Capital Ship"; recitations, Donald Lewis; play, "Cinderella's Night Off" by Marilyn Ford, Julia McConnell and Phyllis Johnston; recitation, Jack Lewis; play, "Santa and Son" by the children.

Following the play, Santa Claus arrived and with the aid of the teacher distributed the gifts from the tree.

BULL RUNS WILD

NEW YORK, Dec. 27—(AP). — 1,400 pound bull cowed 30 milkmen today in a two-hour rampage on the west side. Escaping as it was being unloaded from a stock car, the animal snorted a challenge to three police cars and a sedan with five lasso-swinging stock handlers in a 1½ mile chase through traffic.

Swedish Tanks Are Rated Among The World's Most Efficient

Sweden may be the home of the Nobel peace prize, but is also equipped for meeting trouble if trouble is forced upon it. Here are some of the Swedish tanks that form a part of the defence force. These tanks, rated as among the world's most efficient, are equipped with 37 mm. cannon and .303 machine-guns. They are equipped with two-way radio and can travel over rough terrain at 28 m.p.h. Swedish armament factories are acknowledged to turn out the best and most modern army equipment in the world, and it is ironic that much of Germany's armaments were made either in Sweden or from Swedish steel.

Crew Of Sunken Nazis U-Boat Enroute To Internment Camp

Men of an ill-fated Nazi U-boat are pictured as they arrive "somewhere in Britain" as prisoners of war. They are shown coming from the naval vessel which captured them in battle at sea. The war is over for them—an internment camp will be their "home" for the duration of the struggle.

Fort At Dublin Looted; Irish Republicans Blamed

DUBLIN, Dec. 27—(CP).—A District Court to-day held two men for trial on charges of participating in a raid on a Dublin fort which was looted of a large quantity of arms and ammunition.

Police said the raid, Dec. 23, was made by members of the outlawed Irish Republican army.

Both men, William Cleary, 35, and William Gordon, 31, remained silent throughout the brief proceedings in the heavily guarded court room.

The raid on the fort was part of a holiday flare-up of what police said was I.R.A. activity. Sixty prisoner suspected of I.R.A. membership rioted in a Londonderry jail Christmas Day.

In the raid on the Dublin fort in Phoenix Park, the loot was hauled away in trucks. Telephone wires leading from the fort to nearby barracks were cut and a park attendant who attempted to inform police was critically injured.

Although four of the raiders were said to have been captured, none of the arms and ammunition has been reported found.

The prisoners in the Londonderry, Northern Ireland jail locked their warders in a cell, set fire to bedding, smashed furniture and leaned out of windows to sing Republican songs. They had been interned for the duration of the war because of suspected affiliations with the I.R.A.

They suspended a large placard from a window with read: "England is the champion of freedom. Is this freedom?"

The rioting continued for five hours before the prisoners were subdued by police, firemen and soldiers.

Offers Woman His Eye To Avoid Deportation

WAKEFIELD, R.I., Dec. 27—(AP)—Mrs. Gladys Northup, 42, blind since the age of six, disclosed that an Albanian held by Boston immigration officers had offered her one of his eyes if she would intervene to save him from deportation.

The specialist in charge of Mrs. Northup's case—she already his undergone eight operations in ceaseless pursuit of efforts to regain her sight—was unavailable for comment on feasibility of a grafting operation.

Mrs. Northup said she had received a letter from the man, who identified himself as Fein Hayden, 45, a resident of Waterbury, Conn., for 20 years, in which he said he would be glad to sacrifice an eye if it would help him to remain in the United States.

Children's Service Held At Marmora

MARMORA, Dec. 27—(ENS). — St. Paul's Church was prettily decorated for the Christmas festival on Sunday. In place of Sunday School a children's service was conducted by the rector at 10 a.m. The singing of several Christmas carols was a feature of the evening service, and following the offertory, Mrs. P. Gray beautifully rendered "The Gift."

Celebrations of Holy Communion were held on Christmas Day at 8 a.m. and 10 a.m., with Rural Dean A. B. Caldwell officiating.

NO ANSWER.

LONDON, Ont., Dec. 27—(CP).—A sergeant at police headquarters thinks the tourist wifo phoned on Christmas day overdid- the Yuletide spirit. "We just arrived here and find the beverage rooms and liquor stores closed—where can we get a drink?" Asked the visitor. The sergeant says he didn't have the answer.

5,000 Newfoundland Men Offer Services

LONDON, Dec. 27 — (CP). — Eagerness in Newfoundland to help in the war was described to-day by a reporter for the Daily Mail.

"When the Government of Newfoundland issued a proclamation for 625 volunteers to help England sweep murder mines," he wrote, "5,000 fishermen mobbed the recruiting offices.

"One of the first was young Edward Snow, of Bay Roberts, on Conception Bay, an 18-year-old lad. Other men tried to elbow him aside. Officials suggested that he should join a later squad, but Edward had his way and sailing nearly 3,000 miles to England as the youngest of the first 2,000 volunteers.

"I met him among 50 Newfoundland fisher lads walking along the Strand and Pall Mall on their way to a "get-together luncheon' at the Overseas League Club.

"'You know, buddie,' he said, 'I am just beginning to live.'"

C.D.S.

For All Those

NEW YEAR'S FESTIVITIES

Step Forth in a Smart New

Afternoon Frock

We've a striking collection just now. Glorious gay prints. Smart feminine types that are musts for holiday parties! The smartest, most exciting dresses that you could wish for. Black! and new colors!

Bellefairs . . .

For 8.95 we think them outstanding in Peterboro. New York imports, with every type of fashionable detail and treatment, including the smart "Alpaca" materials (rayon) that they are styled from. Don't miss these. Ask to see the new "Bellefairs." Sizes 14 to 20, 38 to 42 and 11 to 17. Each .....

8.95

Deana Durbins . . .

These frocks bring you high fashion at low prices. Dresses designed in styles to likeness of those worn by the little "star" herself. Figure flattering, in their up-to-the-minute styles. Tailored and fur types. New colors. Sizes 14 to 20. Each .....

6.95 - 8.95

—Second Floor, C.D.S.

CANADIAN DEPARTMENT STORES LIMITED

Tomorrow — MILDER; SCATTERED SNOW.

The Peterborough Examiner

Last Year — MAXIMUM 17 — MINIMUM 0 (Zero)

VOL. LXXXII, No. 150 — PETERBOROUGH, THURSDAY, DECEMBER 28, 1939 — ★★ — PRICE THREE CENTS

RAF Damages 3 Planes Patrol Ship

Raid Germany's Coast; Britons Attempt Sailing Half Vessel

LONDON, Dec. 28. —(CP)— The Air Ministry today announced a "successful reconnaissance" flight over Northwestern Germany from which one British plane failed to return.

It was not clear whether this flight was the same as that which the ministry earlier said resulted in successes over three German bombers and disabling of a German patrol ship. The German bombers were said to have been "damaged and silenced."

At least one direct bomb hit was made on the vessel near the German coast, the ministry said, the plane escaping despite heavy fire from German vessels, including several destroyers.

Accurate gunfire of the British was credited with breaking up a tight circling manoeuvre of the Dorniers and putting them out of commission. A bomb aimed at a Dornier in a third engagement "narrowly missed," said the air ministry.

Government sources also described a daring but unsuccessful attempt by a tanker's crew to sail the stern of their ship to port after a submarine's torpedo had destroyed the forward section.

The crew of the 7,397-ton San Alberto took to the lifeboats off Land's End December 9, but went back aboard when they found that the stern still floated. They steamed it backwards towards the coast, but a rising sea forced abandonment next morning, the report said.

The Ministry of Economic Warfare announced signing of a trade agreement with Sweden, aimed at maintaining commerce at normal levels.

Mines Ready In Two Months

Naval experts estimated that the mine barrage to be established along Britain's eastern coast line would be approximately 500 miles long and from 30 to 40 miles wide and include between 85,000 and 100,000 mines. It is expected to be in position in from eight to 12 weeks.

The mines are expected to be placed in such a manner as to prevent any approach to the coast by enemy surface vessels or submarines.

Two narrow channels will remain open for Allied and neutral ship-

R.A.F. DAMAGES

(Continued on Page 8, Column 2)

Pope Pius Breaks Vatican Bond Of 70 Years Returns Visit Of Italian Monarchs In Rare Display Of Pomp And Ceremony

ROME, Dec. 28—(AP).—Pope Pius visited Italy's King and Queen today in a rare display of Papal pomp and royal ceremony signifying the ever-closer relations between the Vatican and the Italian state.

The glittering pageantry marked the first visit by any Pope to the ruler of the present Italian empire and the first call on a temporal prince in more than 70 years.

It formally repaid the visit to His Holiness by King Victor Emmanuel and Queen Elena a week ago.

Tens of thousands lined the streets to cheer the Papal procession and receive the Holy Father's benediction.

The occasion, rich with color and formality, symbolized the final dissolution of any discord over unified Italy's seizure of Rome from the Pope in 1870 and the city's designation as the Italian capital. In protests, the Popes became voluntary prisoners in the Vatican until 1929, when the Lateran peace was signed.

In some foreign eyes the ceremonial also signified possible cooperation between the Vatican and the Government toward eventual peace efforts, but Fascist authorities disclaimed any co-ordination of foreign policies.

The Pope and Premier Mussolini both are hostile to Bolshevism, but Virginio Gayda, editor who often expresses correctly the Government's view, said the meeting lacked any connection with policies or "concrete problems of war and peace."

Writing in the Giornale d'Italia, Gayda said that while "war and the problem of peace find the church and Italy on the same plane, their conceptions and evaluations differ."

The editor explained that the church thought in terms of humanity generally, while the Government thought in terms of Italy's "worldly interests," including "the quality of right and possessions with other nations."

As for the church, the Vatican newspaper, L'Osservatore Romano, said the visit taught that when "responsible chiefs know how to find equitable solutions, tempering cold justice with wise renunciations," as in the Lateran accords, the people understand and appreciate it.

Three cardinals and a host of dignitaries of the Papal Court made up a procession of 18 automobiles for the visit. Among them was the Papal secretary of state, Luigi Cardinal Maglione, who wore the Italian decoration of Annunziata, which makes him, like the Pope, an honorary cousin of the King.

Despite a drizzling rain, the Pope rode in an open automobile, giving the crowds ample opportunity to see his gestures of blessing.

Italian soldiers, standing shoulder to shoulder, lined the way to the Quirinal Palace, which once was the home of the Popes. From tall shafts along the route, the red-white-and - green flags of Italy fluttered with the white-and-yellow Papal banners.

At the palace steps was the King's master of ceremonies to lead the way between rows of guardsmen to the King and the princes of the House of Savoy.

Wearing the decoration of the Golden Spur, conferred by the Pope for services for peace and promotion of cordiality between church and State, Foreign Minister Count Ciano represented the Government.

Ring Of Tanks Baffles Finn Charge

Soviets Try Defence Of American Covered Wagon Days

HELSINGFORS, Dec. 28 — (AP) —Finland's defensive invasion of Soviet Russia was broadened today by a second thrust toward the Murmansk Railway, supply artery for Red invaders in the Far North.

At the same time Finnish forces in the Karelin Isthmus, South-eastern Finland, reported that repeated Russian tank attacks were shattered on the Mannerheim Line.

Finnish airmen, co-operating with swift, phantom-like ski troops in white, were said to have carried the eastern offensive to the railway itself with a series of bombing attacks.

Paralleling the movement of ski patrols from Lieksa, Finns were reported advancing into Soviet territory toward the railway in the Salla area, where the line runs within 45 miles of the border.

Patrols crossed the frontier in the "waistline" area "without intention of invasion but because of tactical necessity in view of military conditions within the country," said a Finnish source.

There were reports—but no confirmation—that the highly mobile ski patrols had reached their railway objective.

They were said to be bent on tactics similar to those of Lawrence of Arabia in the last war—swift forays to find weakly guarded stretches of track, then a dynamiting and withdrawal before opposing forces could reach the scene.

The Red Army was reported previously to have been driven back 50 miles in the Salla sector, about 230 miles north of Lieksa, point of the first Finnish invasion of Russia.

On the Isthmus front, each side retained its positions despite Russian attacks with heavy artillery and tanks. The Finnish communique yesterday said an enemy attack north of Lake Hatjalahti was repulsed and eight tanks destroyed.

City Steadily Bombed.

"The battle continues," the army report said.

Day and night artillery fire continued against Vitpuri (Viborg) near the Isthmus.

Russian thrusts in an attempt to cross Lake Suvanto were accompanied by aerial bombings of the south-

RING OF TANKS

(Continued on Page 8, Column 3)

Findlay Fined $1

Halifax, Dec. 28 (CP)

ALLAN FINDLAY, youthful law school lecturer, today was found "technically guilty" of attempting to communicate information about military, naval and air force movements in the Halifax area and was fined $1 and costs.

Magistrate R. E. Inglis said Findlay's offence was "purely a technical offence and not intentional." He said, however, he had no alternative but to enter a conviction.

Costs will bring the total fine up to $7. In the case of failure to pay the fine Findlay will have to serve one day in the Halifax county jail. L. A. Lovett, K.C., the defence counsel, said it would be paid within the next day or two.

Britain Adding Sugar, Meat To Ration List

By J. F. SANDERSON
(Canadian Press Staff Writer.)

LONDON, Dec. 28.—(CP Cable)—Food Minister W. S. Morrison announced today that sugar and meat will be rationed, in addition to bacon, ham and butter, the rationing of which already has been announced.

Sugar rationing will start January 8 when the scheme for butter, bacon and ham goes into operation. Sugar will be limited to 12 ounces a week for each person.

The meat rationing date and the amount of individual supplies will be announced later but the scheme for the control of livestock and home-produced meat will be brought into operation January 15.

It was understood the meat rationing scheme would not include poultry but would be limited to beef, mutton, lamb, veal and pork.

The ministry of food already is the sole buyer of foreign meat for Great Britain. Before rationing can begin he must take control of home-produced meat. This will start Jan. 15 by taking control of 750 slaughter houses and shutting all small ones.

The government says the purpose of rationing is to ensure even distribution of foodstuffs and does not indicate a shortage of these commodities.

The ration for bacon and butter announced Nov. 28 is four ounces weekly for every person. Putting into effect the scheme was delayed until after Christmas so as not to interfere with holiday festivities.

42,000 Quake Casualties One Area Alone; 12 Turkish Cities, 80 Villages Razed With Fresh Shocks Adding To Horrors

Vancouver Engineer Predicts High 'Quake Toll In 1940

VANCOUVER, Dec. 28—(CP). — Edgar C. Thrupp, a member of the Engineering Institute of Canada, forecast today that 1940 will "bring the most destructive earthquakes of the 20th century," but said Canada will not be seriously affected.

Pointing to yesterday's death-dealing earthquake in Turkey as an example of his successful predictions in the past, Thrupp said July 20 to August 5 next year will be the "first period of risk of the worst disasters."

"This occasion will compare with the disasters in Asia Minor on Aug. 13 and Sept. 5, 1822, when 20,000 people were killed," he said in an interview.

He forecast that October 20 to November 10 will be the second period of greatest risk.

The elderly Vancouver civil engineer, who retired from active practice in 1932, said the "new law of gravitation" he has developed and which forms the basis for his predictions," does not provide any means of forecasting the location of earthquakes.

Canada Solid Enough

The 1940 tremblors might occur in uninhabited areas and cause no loss of life, he said. Canada's subterranean structure is solid enough.

TURKISH EARTHQUAKE

(Continued on Page 8, Column 3)

Help For Finns

London, Dec. 28 (CP)

AN EXCHANGE telegraph dispatch from Helsingfors today said it was reported without confirmation that 2,000 Italian volunteers had arrived at Tornio to fight for Finland against Soviet Russia.

Tornio is a Finnish port at the head of the Gulf of Bothnia.

Dunning To Lead National War Loan Drive

OTTAWA, Dec. 28—(CP).—Hon. C. A. Dunning will head the national subscription committee in connection with the offering of Canada's first war loan early in 1940, Finance Minister Ralston announced today.

The national subscription committee will assist the national war loan committee whose personnel was announced recently.

Mr. Dunning, former Minister of Finance, has accepted the chairmanship of the subscription committee in addition to his place on

DUNNING TO LEAD

(Continued on Page 2, Column 1)

Flames Sweep Ruins In 22 Below Gale Lashes Coast

ANKARA, Turkey, Dec 28—(AP).—Officials announced today 42,000 persons were killed or injured in the region of Erzincan alone in yesterday's Anatolian earthquake

New tremors shook Anatolia today while a blizzard and fierce winds increased the suffering of hundreds of thousands of homeless.

A heavy storm raged along the Black Sea coast, tearing ships loose from moorings and battering down seaside homes.

With the temperature 22 degrees below zero (Fahrenheit), many of thousands of earthquake survivors who had fled to fields were frozen to death, according to sparse reports reaching Ankara officials.

Erzincan is a vilayet, or province, in the extreme east of Turkey on the Armenian border.

(The statesmen's year book gave Erzincan's 1935 population as 157,344. The city of Erzincan had a population of about 40,000).

Cold Adds Suffering.

The suffering of survivors was accentuated in many localities by bitter cold and deep snow.

Fires swept many habitations which had withstood the earth shocks, forcing many into the open where exposure carried the risk of widespread illnesses.

Food and pure water supplies were scanty.

Twelve cities ranging in population from 12,000 to 40,000 and 80 villages were said to have been demolished. In the city of Tokat alone, 953 persons were reported killed and 443 injured. Dwellings were shaken down on the sleeping occupants.

Erzincan, a city of 40,000, lay in flaming ruins. Every large building had collapsed, including a large military barracks where all the officers, 90 cadets and a large number of soldiers were killed.

Bursting gas mains and overturned oil lamps set fire to collapsed buildings in almost every corner of the wide disaster area.

Slowly, bit by bit, over disrupted communications the picture of the catastrophe was put together.

Hundreds Trapped in Fires.

Hundreds who escaped death in the wholesale collapse of buildings were trapped by fires which spread quickly in the stricken area. Whole villages were turned into vast funeral pyres.

Screams of the trapped women and children mingled with the dull roar of crumbling masonry, the crash of breaking glass, and sirens of ambulances and fire engines.

The lack of apparatus to fight hundreds of fires which still were burning frustrated attempts to recover bodies or to check the extent of casualties accurately.

Many towns and villages still were cut off entirely from the outside world by the wrecking of communication facilities.

In the crowded sections of cities, the streets were strewn with bodies

TURKISH EARTHQUAKE

(Continued on Page 8, Column 4)

5 Piers, 13 Acres Packed At N.Y. With War Goods

NEW YORK, Dec. 28.—(CP). — Officials of the New York Foreign Trade Zone Operators, Incorporated, gazed today upon acres of trucks, bombing airplanes and trench diggers and sought additional space in which to store other implements of war.

More than $18,500,000 worth of products clog five piers and 13 acres of ground space in the Staten Island zone, a free port that for customs purposes is outside of the United States. The goods are the property of Great Britain and France and are in the foreign trade zone because storage facilities are available there which might not be found elsewhere.

Sixty fast bombing planes, part of an order of 250 built for Britain, are awaiting shipment across the Atlantic. Almost covering available lots enclosed within barbed wire fences are 2,500 trucks, the property of France. Thirteen huge trench diggers, each worth $3,000 and part of an order of 283, tower above the trucks. They are consigned to France.

Goods from foreign countries may enter the trade zone without payment of United States customs duty and remain until imported or transshipped. In this class of products are 500,000 cases of Argentine corned beef, worth $3,500,000, purchased by Britain. Sisal and ixtle for use in rope-making destined for the Royal Navy are among the stores.

Demand for storage space created

5 PIERS

(Continued on Page 8, Column 4)

TO BAN ALUMINUM IMPORTS

The Japanese Government plans to expand its aluminum industry within the next three years so that the country may produce all the aluminum it requires.

Suspected Gang Chief, $4,000 In Loot Nabbed

LONDON, Ont., Dec. 28.—(CP)—Arrested last night after discovery of a large cache of stolen goods, Jack Henson, 25, was believed by police toda, to be the leader of a gang of robbers and safecrackers which obtained more than $5,000 in money and merchandise in a two months' raiding orgy in Western Ontario.

Held on six counts of breaking and entering and also charged with illegal possession of firearms, Henson was remanded eight days without plea by County Magistrate C. W. Hawkshaw today.

Three months ago, he finished a five-year term in Kingston prison, imposed here for the theft of a machine gun from a display window in a downtown store. He stole the gun to "fix the police" he said at the time. His police record dates back several years.

Goods taken from six robberies, with total loot of $4,000, were identified by storekeepers at city police headquarters this morning. It is believed that about half the merchandise has been recovered.

Two or more alleged accomplices of Henson's were being hunted by London and Provincial Police today. Authorities would not say whether they suspected another cache of stolen goods.

Engine Crew Stops Saves 2 From Fire

NIAGARA FALLS, N.Y., Dec. 28 —(AP). — A Lehigh Valley Railroad freight engineer and his crew were revealed to-day as the rescuers of an aged couple whose farmhouse near Le Roy was destroyed by fire yesterday.

Engineer Arthur Blain said he and his crew, Earl Dawson, George Pettit, and John Gilsky, all of Niagara Falls, stopped their train when they saw the farmhouse ablaze five miles west of Le Roy, and carried out Mr. and Mrs. James McComb, aged 95 and 93 respectively. After taking the couple to the home of a neighbor and ascertaining the house was doomed, they resumed their duties. The McCombs were little the worse for their experience.

Officers Wreck Two Cars, Get Their Men

MONTREAL, Dec. 28 — (CP). — Two men were arrested by police early today after an automobile chase through city streets that ended when the cars crashed into a pole, injuring the fleeing pair and both pursuing detectives.

Sergeant-Detectives Romaul and Albert Drayton, who forced the crash by cutting in front of the fugitives' car, scrambled from the wreckage and covered both men until radio police arrived.

The men, both wounded slightly during the chase, gave their names as Fernand Massey, 28, and Wilfred Peloquin, 38, both of Montreal. Massey was struck in the foot and Peloquin's head was grazed by two bullets fired during the chase.

Both detectives were taken to the same hospital. Drayton was kept under observation for a possible fractured skull, while Dubuc was treated for minor injuries.

Police said the chase started about 3.30 a.m., when the detectives became suspicious of the men.

A subsequent investigation of the car revealed five automobile tires, reported stolen from a city garage earlier in the night, police said. The investigation continued.

Costly Midland Blaze Hits Preston Block

MIDLAND, Ont., Dec. 28—(CP). —Fire of unknown origin to-day almost completely gutted the second floor of the W. E. Preston Block, occupied by the Midland branch of the Canadian Department Stores Limited.

For a time it appeared that the building might be destroyed. The automatic sprinkler system was shut off owing to a freeze up. Firemen were notified of this previously and turned it on again when they arrived.

Damage to the building was considerable and smoke and water almost completely ruined merchandise in the Canadian Department Stores and the meat and grocery store of W. E. Preston & Sons which occupied one-half of the main floor.

243 Jews Serve In British Army Of 200,000

WITH THE BRITISH FORCES IN FRANCE, Dec. 28.—(CP-Reuters) —Home leave for the offices and men of the B.E.F. has hitherto been available only to those who arrived in France before the end of September. As from the middle of January, the personnel who arrived in France before the end of October will be on the leave list.

With so many scattered units in France and with a definite percentage of their total laid down as the maximum number of men to be allowed away on leave simultaneously, it is a complicated business to arrange a steady flow of men on leave who should represent a fair proportion of all regiments and branches of the army.

Staff officers are working frantically to keep things working smoothly. Leave must remain subject to the exigencies of war. But it is hoped that the men who arrived in France during November will be eligible to leave about the middle of February.

Once the individual officer or man has had 10 days' home leave, he will not be eligible for a second period until after an interval of six months.

243 Jews In B.E.F.

Among the 200,000 officers and men who approximately make up the present strength of the B.E.F. 243 are Jews.

A month ago it was decided to find out the number of Jews on active service. If the total warranted it, it was intended that application should be made to London for a rabbi to be sent out to attend to their spiritual needs.

To ascertain the total, the attestation form of everyone made in the B.E.F. had to be examined. The examination is now completed and it shows there are 243 Jews of all ranks. The war office will decide the desirability of sending out a rabbi.

Report Afghans Fortify Border

ROME, Dec. 28 — (AP). — Despatches from Peshawar appearing in the Italian press to-day said Afghanistan apparently was mobilizing her armed forces at the Russian border. The reports were denied by Afghanistan officials.

A British military mission was reported to have reached Kuweit to direct the construction of fortifications for the defence of the Gulf of Persia.

GermansHolding Neutral Ships

HAMBURG, Dec. 28.—(AP)—A number of neutral ships seized at sea by German warships on the ground that they were carrying contraband goods are tied up in German harbors awaiting disposition by the German prize court.

Confiscation of a ship, its cargo, or both, as well as the amount of damages, is determined solely by the court consisting of three judges and one sea officer, which meets here under regular Nazi courtroom procedure.

Prize ships normally pass through the following stages before a hearing: The Reich's commissioner, who also is prosecutor, sees to safekeeping of the prize and persons needed for testimony. He also examines the papers, inspects the ship and questions witnesses.

If, as a result on this examination, the Reich's Commission finds the seizure not in accordance with prize regulations he has power to release the ship. He also may make adjust-

GERMANS HOLDING

(Continued on Page 8, Column 7)

FDR Soon To Pick Ottawa Envoy

WASHINGTON, Dec. 28 — (AP). —President Roosevelt is expected to name a new United States Minister to Canada shortly after Congress meets.

The Ottawa post is one of several for which the President is said to have picked men. Others are Belgium, Cuba, Peru and Bulgaria.

A Minister to Australia will be appointed later, after conclusion of negotiations for diplomatic relations with the Commonwealth. Naming of Richard G. Casey, Australian Minister of Supply, as first Minister to Washington already has been forecast in Canberra.

While neither the President nor the State Department has given any hint of the appointments, except in regard to Belgium, there is speculation that Hugh R. Wilson, former Ambassador to Germany, may be designated as Minister to Canada.

Although the Ottawa post does not carry the title of Ambassador it is considered one of the most important in the diplomatic service, especially since the Dominion's entry into the war.

With the exception of the few weeks when Daniel Roper, former Secretary of Commerce, served as Minister during the visit of the King and Queen last summer, the Ottawa post has been vacant nearly two years.

ColdWaveHeads On To Atlantic

TORONTO, Dec. 28.—(CP)—Ontario's wave of severe cold weather had passed over most of the province today, lingering only in the Ottawa district.

The temperatures which dropped drastically Wednesday morning were back in most areas to figures close to those for the same day last year.

At Toronto the low for today was 9 degrees, compared with 12 in 1938. At 11 a.m. the temperature in the city was 22 degrees and heading for the 1938 day's high of 28.

On the Niagara Peninsula, the mercury touched 10 above zero at St. Catharines, its low point for the winter so far. This was about two degrees warmer than the December low a year ago. Welland's low of nine above zero was the same as last year.

On the shore of the St. Lawrence, Cornwall felt a temperature of two below zero at 8 a.m. but three hours later it had warmed to six above. Brockville hit a low of six below this morning but was warming up and finding things less frigid than on the same day last year.

North Bay's nine below zero early this morning was precisely what it was 365 days ago. Many points noted that there was snow on this day in 1938 but none now.

COLD WEATHER

(Continued on Page 2, Column 2)

'I Told You So' Says Drew Of Slip In Death Duty Act

TORONTO, Dec. 28—Revelation that a flaw had been discovered in the new succession duty act passed at the special session of the Ontario Legislature last September and halted then as the "last word," brought today from Col. George Drew, Ontario Conservative leader a prompt "I told you so."

Col. Drew, reached in Guelph, expressed the hope that this latest "blunder" would convince Attorney-General Gordon Conant that "his legal opinions are not infallible."

(The Toronto Globe and Mail said in a newspage story today:

"Ontario's new Succession Duties Act, passed at the special session of the Legislature last September is said to have contained such a glaring error that collections by the treasury from various large estates are alleged to have been held up, the Hepburn Government has been unable to proceed with certain court actions, and senior officials reportedly involved in the mistake have barely escaped dismissal from the Civil Service."

("The error will undoubtedly be corrected at the coming session, but in making the correction if one is made, the Government is bound to admit that the months and months of preparation spent last summer by legal experts to make the new act "holeproof," as repeatedly claimed for it, have so far largely gone for naught. Section 47 is said to contain the mistake, but treasury officials at Queen's Park refused yesterday to discuss it or the "hair-tearing" situation it is said to have precipitated in cabinet circles.")

Col. Drew said: "I knew that the Act was badly drafted and unworkable and said so on several occasions during the special session when it was introduced. I urged that it be referred to a legal committee for careful consideration of its effects. This was met by Mr. Conant's courteous retort that he had heard enough of my 'barnyard law,' and that the

"I TOLD YOU SO"

(Continued on Page 2, Column 3)

The Weather

The Examiner's Barometer — Noon - - 29.50

Peterborough Temperatures — Today: Night low - 2; Noon - - 23; Yesterday: Highest - - 18; Lowest - - *1; One Year Ago: Highest - - 17; Lowest - zero

*=Below zero

Weather Forecast

Lower Lake Region — Partly cloudy and not so cold to-night and Friday; probably scattered snowflurries; moderate north-east winds to-day, becoming variable on Friday.

Georgian Bay— Moderate winds; fair. Friday: Moderate south-west to west winds; partly cloudy and a little milder; scattered snowflurries.

Sun—Rises at 7.51 a.m., Sets 4.48 p.m.

Cold Water Shaves, Baths, Smoking Grates Blackouts Toughen C.E.F. Officers Fast

By GILLIS PURCELL
(Canadian Press Staff Writer.)

CHILBLAIN CASTLE, Aldershot, England, Dec. 28. — (CP Cable)—A score of hanrdy Canadians in this fortress home are putting up a brave battle against fog and the chill of English winter coupled with thew artime blackout.

Officers of divisional headquarters staff are billeted in a stark red-brick triplex building which was named "Churchill Terrace" until shivering Canadians began transforming it into a home a fortnight ago.

The blackout has been beaten by memorizing the exact location of all hazards and bunkers and also with the aid of occasional moonlight. The greatest problem still is to penetrate the double arches between the gate in the privet hedge and the doorway in the distant darkness without blackening an eye.

Clammy chill in the rooms has been virtually eliminated by using rationed coal in the evenings and night, allowing the grates to die out in the day. A usual predinner scene is a group of officers around a fire warming alternate sides.

Chilblain Castle was obviously at one time the married quarters for "other ranks" but it was unoccupied for some time. It possesses the incredible power of becoming uninhabitable around bed-

COLD WATER

(Continued on Page 2, Column 4)

Last Minute News Flashes

SYDNEY, Australia.— (CP-Reuters)—The Australian Government today called up for military training all single men who reach the age of 21 between July 1 and Dec. 31, 1940, and those to reach the age of 20 between Jan. 1 and Dec. 31, 1940.

DUBLIN.—(CP)—The Eire Government offered a £1,000 ($4,450) reward today for information leading to recovery of ammunition stolen by members of the outlawed Irish Republican Army in a raid on the Phoenix Army Magazine Sunday. Twenty suspects were held in the affair.

TORONTO, Dec. 28. —(CP)— A threat to prosecute any person for criminal libel who called him a Communist was made by A. H. Woods last night at a Ward Three ratepayers' meeting in York Township.

Daladier Balances, Passes War Budget Of 80 Billion

PARIS, Dec. 28.—(CP-Havas)—France's civil budget of 79,247,000,000 francs (about $1,775,132,800) was unanimously approved by the Senate today. It has previously passed the Chamber of Deputies.

The military budget, dependent on the course of the war, is provided for by a 55,034,000,000-franc credit to cover the first three months of 1940.

Finance Minister Paul Reynaud said that in the future any increase in civil expenditure will be asked of the taxpayer, and any increase in military expenditure will be covered by loans.

"A budget is policy, and not simply arithmetic," Reynaud said. "A year ago I analysed here the conception of the state as a Santa Claus, permitting belief that wealth came from it and not from the citizens, so that Frenchmen expected happiness by decree and not by effort.

"Events have confirmed the policy approved by the Senate and pursued until the war. The volume of exports increased by more than 20 per cent in weight, unemployment fell to the lowest level for more than six years, more than 60,000,000 francs of capital returned to the fatherland.

"Thanks to these facts, numerous false ideas perished. It is not in undertaking great public works that one increases the activity of the country. We decreased great public works, and the total of constructions nevertheless increased by 56 per cent.

"We know that purchasing power increases through an increase in work and production, and not through an abitrary act of the state before unchanged production.

"A year ago we said this. We were told, 'the country will not understand.' But the country has understood. It is a lesson which should not be forgotten.

"A year has passed. The Santa Claus state has taken on another face with the war. It became a Moloch state which threw itself

DALADIER

(Continued on Page 2, Column 3)

Dies Group Asks Permanent Ban Upon Ross

WASHINGTON, Dec. 28.—(AP)—The Congressional committee on "unAmerican" activities recommended today that Colin Ross, whom it described as a "Nazi propagandist," be prevented from ever entering the United States again.

Ross has been registered at the State Department as an agent for various German interests, including motion picture companies, but the committee expressed the opinion in a formal statement that he had not reported the full scope of his activities.

The committee report declared that during the last war Ross was a "German spy and secret service agent." He has been in the United States intermittently in recent years and sailed for Japan last March. He is now believed to be in Germany and there has been no public indication that he wished to return to America.

The committee, which was directed by the House of Representatives to investigate unAmerican activities, said that high federal officials have issued warnings and secret orders concerning Ross' affairs while he was in the United States.

The committee announced, however, that it was reporting only on its own investigation of his activities. It summarized some of its findings as follows:—

In Nazi Interests.

"That many of the speaking engagements in this country featuring

DIES GROUP ASKS

(Continued on Page 8, Column 3)

MORE ABOUT—

Dunning To Lead

(Continued from Page 1)

the national war loan committee where he will serve with all five former Federal Finance Ministers now living and the nine Provincial Treasurers.

"Canada is indeed fortunate," said Mr. Ralston, "that Mr. Dunning has agreed to undertake this important task. His experience as Minister of Finance and also in connection with the victory loan campaign during the last war make him the ideal man for the job."

Germany is tightening its restrictions on light metals.

20 YEARS SERVICE

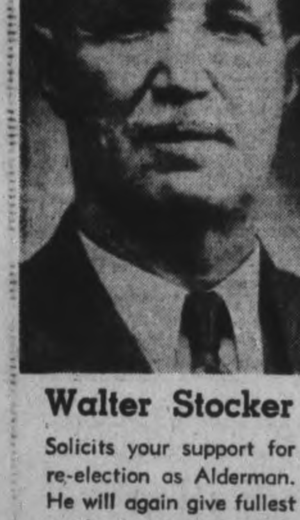

Walter Stocker

Solicits your support for re-election as Alderman. He will again give fullest service in your interests.

100,000 Less Japs

Hong Kong, Dec. 28 (AP)

A CHINESE army spokesman asserted today that Japan had suffered 100,000 casualties on all fronts in the December campaigns and that each week three Japanese vessels were being damaged on the Yangtse river.

The spokesman declared that Japanese reports of reecnt military successes "betray their own fears and anxieties, reflecting alarm over their own staggering losses."

Burns Kill Baby In Carriage Fire

INGERSOLL, Dec. 28.—(CP) — Matches that her 6-year-old brother was reportedly lighting to amuse his baby sister, resulted in nine-month-old Nona Logan being burned to death shortly after 2 o'clock yesterday afternoon when their mother, Mrs. Clarence Logan, was using the telephone at a neighbour's home.

According to information given Constable John Holmes, the 6-year-old boy, one of the three children left alone in the house, held one of the lighted matches beneath a celluloid doll that hung from the hood of the baby carriage where his small sister was lying.

The investigation was later turned over to Provincial Constable John Clark, of Woodstock, and a complete investigation was made. Authorities later said death was accidental and there would not be an inquest.

The fire spread from the blazing doll enveloping the child and her clothes and spread to the wall. One of the brothers ran to the town dump near-by and gave the alarm to George Savage, who is in charge there.

The child died soon after Mr. Savage reached the house. He prevented the flames from damaging the house. Police and a doctor were notified and Mrs. Logan was notified on her way home, not having previously learned of the tragedy.

MORE ABOUT—

Cold Weather

(Continued from Page 11)

Snow Coming?

WINNIPEG, Dec. 28 (CP)—Grey clouds hung low over many districts of Western Canada today, blacking out sunshine but failing to bring snow except in the wooded rock country or northwestern Ontario.

Temperatures remained only moderately cold from the western tip of the Great Lakes to the foothills of the Rocky Mountains and weather forecasters of the Dominion Meteorological Bureau here predicted little change for the next 24 hours.

Moderate southwest to west winds blew over cloudy northwestern Ontario, bringing snow flurries. Mercuries were expected to drop a little before the week-end.

Noted Home Burns

DARIEN, Conn., Dec. 28—(AP)—The Clock homestead, 228-year-old dwelling where John Clock, a colonial leader, once hid in a chimney from a searching party of British soldiers during the revolution, was gutted by fire yesterday. The family of Vincent Berger, the present occupants, was made homeless.

OTONABEE ELECTORS

WHAT DOES THE FUTURE HOLD?

Train Your Young Men

Elect MATHER Deputy Reeve

To the Electors of North Monaghan

Having served nine years on School Board, three as chairman of School Section No. 2, and two years as Councillor, this experience should merit your support.

Wishing one and all a Happy and Prosperous New Year.

ELECT A. J. ARNOTT COUNCILLOR FOR 1940

To the Electors Burleigh and Anstruther

I solicit your support in the forthcoming election for the office of Reeve.

WISHING YOU ALL THE COMPLIMENTS OF THE SEASON.

HERBERT TUCKER

Hint Reds After Concessions From Bulgaria

MOSCOW, Dec. 28—(AP).—Speculation was revived in foreign circles today that Soviet Russia might be extending demands for new naval bases on the Black Sea, as a Bulgarian trade delegation arrived.

Russia has been concerned over her position in the Black Sea since Turkey signed a mutual assistance agreement with Great Britain and France after negotiations with Russia collapsed.

Meanwhile, Russia called more men to the colors, presumably for the Finnish campaign. The number involved in the order was not disclosed.

A Red army communique covering yesterday's war activity said merely: "Nothing important occurred on the front. Soviet aviation made reconnoitring flights."

MORE ABOUT—

Daladier

(Continued from Page 1)

upon private wealth, seizing horses at work upon the land, trucks in farm yards, hay in barns, bales of wool and cotton in factories, saying 'such is war.'

"In the same way it took over the instruments of the creation of wealth. It took men first.

"It also made purchases abroad, delivering the country's gold to obtain raw materials, machines and airplanes which it needed. Everything must be paid for. Everybody must make sacrifices.

Balanced 80 Billion Budget.

"We are at war. I present to you a war budget of 80 billions—balanced. In the future, every increase in civil expenditure will be asked of the tax-payer—every increase in military expenditure by loans.

"We must count in the hundreds of billions if the war lasts. There is to be no inflation. That is an unjust and dangerous method.

"If no Frenchman subscribed to war bonds we should lose the war. The French have understood. Subscriptions and the bringing home of foreign currencies means nothing else.

"The duty for the future is to same more, still to economize—to meet the costs of the state with the savings of the country.

"It is therefore now necessary to deprive oneself of the superfluous; to export much and import little, or to deliver the gold of the Bank of France — a patrimony which, expended is lost.

World of Two Zones

"The world is divided into two zones: that where we must give up gold and that, immense, where we can buy with sterling. Here comes of the usefulness of our accord with Great Britain."

The Finance Minister read the text of the Franco-British declaration of December 12, which established financial cooperation between the two countries.

"The essential part of the accord," he continued, "is not the division of expenses but the monetary and economic understanding which is preparing the reconstruction of Europe.

"What will come after the war? The state will not continue to reign all-powerful as now. Control of exchange, or wages, or prices—we shall not be able to retain these rigorous frameworks. We must maintain the regime of liberty after victory."

MORE ABOUT—

"I Told You So"

(Continued from Page 1)

act was going through in the form in which it had been introduced.

"I said then that time would be saved if the act were referred to a committee of judges and lawyers with special qualifications to consider the legal effect of legislation of this nature. I pointed out to the house that the effect of several of the new sections could not possibly be understood except by a few specially qualified legal draftsmen.

"I urged the members not to vote on these new sections unless they could honestly say to themselves they knew what the words meant.

"Now it is admitted that I was correct when I said that the Attorney-General himself did not know what these sections meant. I hope this comedy of errors may at least serve the useful result of finally convincing the Attorney-General how unwise it is to force halfbaked legislation through the house in the confident assurance that his legal opinions are infallible."

Real Burglar

DETROIT, Dec. 28—(P).—Police have finally caught up with a 15-year-old boy. Authorities say he has caused them more worry in the last year than an individual in recent years. The boy told police that during the last 12 months he committed 100 burglaries in an area of one mile square on the east side of Detroit.

TO THE ELECTORS OF NORTH MONAGHAN

Having accepted the nomination for deputy reeve, I ask your support so I may give the same efficient service as I have during my 10 years service as councillor.

Wishing you all a prosperous New Year, crowned with peace.

JOHN BARNES.

Fire In Car Put Out

CAMPBELLFORD, Dec. 28—(ENS)—A pail of water and a motor rug helped to quell a blaze and save Forrest R. Dennis's car from destruction by fire at noon Wednesday. It was slightly colder than usual in Campbellford, so when Mr. Dennis attempted to start the car he had to give it plenty of choke. The engine back fired and in a moment smoke began to pour from the hood. Before aid could be summoned the heat had melted the vacuum tank, spilling another pint of gas over the engine. Principal damage was in a scorched hood and cracked spark plugs.

Author's Sister Recognizes Quote King Used

LONDON, Dec. 28 — (CP Cable).—Minnie L. Haskins, author of the quotation with which the King concluded his Christmas broadcast, today received a cablegram from her sister in Canada saying she had heard His Majesty's speech and recognized the quotation.

The sister, Mrs. Margaret Greenham, is the wife of the director of Mountain School at Banff, Alta.

An anonymous telephone call to the British Broadcasting Corporation first identified Miss Haskins as the author of the quotation which

AUTHOR'S SISTER

(Continued on Page 8, Column 4)

MORE ABOUT—

Cold Water

(Continued from Page 1)

time. Thus far the solution of the damp sheet problem has been to dive into sleeping bags which have been kept dry and warm.

It is worth a chuckle any day to see a lieutenant who was unworried by sub-zero temperatures at Aklavik rubbing his hands and shivering at a feeble morning fire when the thermometer though at its lowest point of the year still is 29 degree above zero.

Unable to locate a salamander, an ingenious officer discovered two oil heaters which are most helpful. The problem of hot baths still is unsolved, the closest being a block away.

It is possible batmen would be able to warm up some bath water if the pipes from the hot tank did not go a considerable distance outside the house before reaching the tap. Shaving in cold water lugged from the kitchen now is the regular practitce.

After Canada's steam heating it was a bit upsetting momentarily to encounter dust and dirt from the grate and also from the smoke and fog, but all that can be got use to.

One problem still unsolved is the army towels. Apparently they are fabricated from a combination of wallboard and sheet metal. They are impregnated with a peculiar glaze rendering them impervious to water. Analysts are working on the matter.

Bride And Groom Given Wagon Ride

Mr. and Mrs. Donald David Fife were taken for a wagon ride down the long lane from the house to the road near Bethel Church, Otonabee, and back by about seventy-five charivari-ing young people of the township Tuesday night. Some of the stronger youths pulled the wagon which moved along in a gale of fun and laughter as the son of Edwin Fife and his bride, daughter of Mr. and Mrs. Herb Miller received the social accolade of newlyweds, and old and hardly custom that clings to the countryside.

Young people came from as far as fifteen miles, and after the wagon ride incident spent the evening until after midnight in music and dancing with luncheon.

Centreton

Guner George Seymour, Cobourg, spent the week-end with Mrs. Seymour and baby daughter.

Gunner Ralph Haines, of Lindsay, spent the week-end and holiday at the home of his parents, Mr. and Mrs. Durward Haines.

Sunday guests at the home of Mr. and Mrs. Leigh Chapple were Mr. and Mrs. Henry Chapple Rochester, N.Y., Mr. and Mrs. Clifford Chapple, Toronto, Mr. Eric Hape and little Mary and Mr. John Gillespie.

Mr. and Mrs. Henry Chapple also visited other relatives in the village.

Mr. R. Honeywell and Mr. and Mrs. Johnson McKenzie and Mabel and Bruce spent Sunday with Mr. and Mrs. James Honeywell, Castleton.

Mr. and Mrs. Jack Lisle and Joyce and Cornine of Castleton, spent Sunday with Mr. and Mrs. C. Turk.

The True Blue class re-oranized on Sunday with the following officers: President, Roberta Webb; sec.-treas., Frances Coffey; flower committee, Marion Nichol, Enid Nichol and Violet Rogers; social committee, Violet McBride and Jack Stewart; lookout committee, Arnold Hope, Eileen Rogers and Bruce McKenzie.

Miss Mildred Nobles of Ottawa High school, is visiting at the home of her grandmother, Mrs. Mary Blogett and brother, Mr. B. Blogett.

Mr. T. Milgate and son James motored to Oshawa and visited Mr. and Mrs. E. Short and Mr. and Mrs. Maurice Milgate.

JAPS TRAIN STUDENTS

Over 20,000 secondary school students handled actual fighting equipment such as field guns, machine guns and war planes in military manoeuvres near Tokyo, Japan.

Poilu, Bayonets Stop Nazis In Saar Raids

PARIS, Dec. 28—(AP). — French troops repulsed two German attacks yesterday, in one instance in a hand-to-hand combat, during a day of heightened patrol activity described by military sources today as extending the length of the north flank of the Western front.

The first German action started in the morning in an offensive against a hamlet between the Saar River and the Vosges Mountains.

The second raid started an hour later in the same vicinity with artillery and mortar barrages. Directed against the French advance posts, the German troops were driven to hand-to-hand fighting before being forced to retire as the French held the post intact, military advices said.

Meanwhile, both French and German patrols operated on reconnaissance missions. The French said their activity was concentrated in the region east of the Moselle River and that the Germans were particularly active in the Nied River section.

Freed After 3 Years For Killing Son

NEW YORK, Dec. 28—(AP).—A belated Christmas gift from the State of New York will bring freedom today to the woman once sentenced to death for drowning her two-year-old son to "save him from a life of poverty."

For her excellent behavior since she was imprisoned September 9, 1936, to serve six to 15 years, Mrs. Dorothy Sherwood, one-time burlesque dancer and former Salvation Army lassie, will be released today from the women's prison at suburban Bedford, N.Y.

Waiting at the prison gates to greet her as she gains "controlled freedom" was her daughter Dorothy, 10, who has been cared for by the Salvation Army.

Six months after her husband died and left her destitute, Mrs. Sherwood carried her son's body to a police station at Newburgh, N.Y. She was convicted of first-degree murder. The jury recommended mercy but under the law the court had no alternative but to impose the death sentence. Newburgh residents then signed a petition which won Mrs. Sherwood a second trial, and on her plea of guilty to a manslaughter charge she was sentenced to Bedford.

OBITUARY

ROBERT RUSSEL ROBSON.

NORWOOD, Dec. 28 (ENS). — A large cortege of friends and relatives paid final tribute to the late Robert Russell Robson, whose funeral took place in Norwood on Tuesday. The late Mr. Robson, who was in his 43rd year, died suddenly at the home of Alexander Kempt early on Sunday morning, the cause of death being an acute heart attack.

Although Mr. Robson had not been in real good health for some time, his condition was not regarded as serious, and news of his death came as a great shock to his large circle of friends and acquaintances.

Mr. Robson was a member of St. Andrew's Presbyterian Church — a regular attendant and always ready to assist in anything pertaining to the welfare of his church or community.

Funeral services were held in the church with the pastor, the Rev. D. K. Perrie, officiating. The musical part of the service included two hymns, favored by Mr. Robson, and a solo by Mrs. M. Telford of Peterborough entitled "The Christian's Good-night."

Gerald Robson of Peterborough, a brother, is the only immediate survivor, his father, mother and one brother having predeceased him several years ago.

Six cousins, George McNaughton, Dean McNaughton, Arnold Baptie, Mervyn Baptie, Howard Baptie, and Garnet Baptie, were the pall-bearers and William Parcels, C. H. Cuthbertson, C. S. Watson, Leonard Edwards, William Ferguson, and Stanley McMillan the flower-bearers.

JOSEPH FISHER.

JANETVILLE, Dec. 28 (ENS).—The sudden death of Joseph Fisher occurred in the Ross Memorial Hospital, Lindsay, on Wednesday morning, December 20, as the result of a stroke suffered the day previous.

The late Mr. Fisher was the son of the late Mr. and Mrs. Peter Fisher of Lindsay, and was born in Lindsay 65 years ago, where he resided until 8 years ago, when he and his family moved to this district.

His wife was formerly Miss Florence Jackett of Janetville, who with their only son Stanley, survives.

The late Mr. Fisher was of a quiet, unassuming nature, was a good neighbor and a kind and loving husband and father.

The funeral service was held on Friday at 2.30 p.m. from Anderson's Funeral Home, and was conducted by Rev. Mervin Bury, M.A., of Janetville United Church, Rev. H. C. Wolfraim, M.A., B.D., of Queen Street United Church, Lindsay, and Rev. P. C. Reed of the Lindsay Baptist Church.

Surviving besides his widow and son are one sister, Mrs. Morley Gifford of Toronto, and one brother William Fisher of Lindsay.

The pall-bearers were Bert Courtney, Joseph Macksey, William Fisher of Lindsay, and John Jackett, Percy Walker and Merritt McGill of Janetville.

Interment was made at Riverside Cemetery, Lindsay.

PRODUCING PROPAGANDA

English, French and German motion picture studios are producing practically nothing but propaganda films.

MARKET QUOTATIONS

Cheese, Produce and Livestock

MONTREAL PRODUCE

MONTREAL, Dec. 28 — (CP). — Produce market prices here Wednesday, as reported by the Dominion Agricultural Bureau follow:

Butter. — First grade creamery prints, jobbing price, 28½ to 29c; first grade solids, jobbing price, 28 to 28½c. Quebec No. 1 pasteurized, regraded butter, wholesales jobbing price, 27⅝c; Quebec No. 2. 26⅞c. Receipts: 28 boxes.

Cheese.—Ontario white, current receipt price, 16⅞ to 17 5-16c; Ontario colored, current receipt price, 16 15-16 to 17 7-16c. Receipts: Nil.

Eggs.—Graded shipments in used free cases, offering price, A-large, 28c; A-medium, 23c; A-pullets, 20 to 21c; B large and C, unquoted. Receipts: 453 cases.

Potatoes.—Quebec No. 1, 75's; $1 to $1.05; Quebec No. 2, 75's, 75 to 90c; N.B. and P.E.I., No. 1, 75's, $1.05 to $1.10.

TORONTO POTATOES FIRM

Light receipts gave the Toronto potato market a firm tone yesterday. With trading on the quiet side, both Ontario and Prince Edward Island potatoes were unchanged in price. Dealers quoted the following prices: Prince Edward Island, to the wholesale trade, $1.20 per 75-lb. bag, carlot basis, delivered in Toronto; and Ontario No. 1, 80 to 85c per 75-lb. bag. Prices to the retail trade are 10 to 15c per bag higher.

TORONTO CHEESE

TORONTO, Dec. 28 — (CP). — Wholesale cheese prices were unchanged to-day with dealers buying large colored, paraffined and government grades at 17¾ to 18 cents.

Wholesalers offered cheese to retailers at following prices: New, large, 18½c; twins, 18⅝c; triplets, 19c. Old, large 21c; medium, 20c.

TORONTO PRODUCE

TORONTO, Dec. 28 — (CP). — Produce prices (Dominion Department of Agriculture) to-day were:

Eggs, wholesale to retail.—Grade A-large, 28c; grade A-medium, 26c; pullets, 22c; grade B, 25c; grade C, 24c.

Churning Cream, wholesale.—No 1, lb., 28c f.o.b.; 31c delivered; No. 2, 25c f.o.b., 28c delivered.

Butter, wholesale. — First grade solids, 27½c; 'second grade solids, 26 to 26⅜c.

Mill Feed, wholesale.—Bran, $26; shorts, $27; middlings, $29.

TORONTO POULTRY

TORONTO, Dec. 28 — (CP). — Wholesale poultry prices were unchanged to-day.

FRUITS AND VEGETABLES

TORONTO, Dec. 28 — (CP). — Wholesale prices on fruit and vegetables were unchanged today.

MONTREAL LIVESTOCK

MONTREAL, Dec. 28 — (CP). — Steady to firm prices prevailed on Montreal Livestock markets Wednesday for cattle, calves and hogs, the Dominion Department of Agriculture reported. Lambs eased.

Receipts.—Cattle, 173; sheep and lambs 330; hogs, 444; calves, 80.

Good steers brought $7.50 to $8; medium $7, and common $5 to $6.25. Heifers ranged from $4 to $6.75, with one selling up to $7. Good btucher cows made $5.50 to $5.75, with mediums from $4.50 to $5.25, and common butchers down to $3.75. Canners and cutters brought $2.75 to $3.50. Good bulls brought $5.50 to $6, and common bulls sold at $4.50 to $5.

Veal calves ranged from $8 for common light kinds to $11 for good veals, with one calf up to $11.50. Grassers made $4.50 to $5.

Bacon hogs held at $9.25, fed and watered, and $9.35 off trucks. Selects drew $1 premium with regular cuts on off grades. Sows made $6.25 to $7. Hogs sold on rail grade brought $12.30 hot weight.

MONTREAL POULTRY

MONTREAL, Dec. 28 — (CP). — Poultry prices per lb: Chickens, frozen, milkfed, grade A, 24 to 25c; B, 22 to 23c. Chickens, A, 20 to 21c; B 18 to 19c. Fowls, A, 20½c; B, 18½c. Turkeys A, 23 to 24c; B, 21 to 22c. Geese, A, 22c; B, 20c. Ducklings, Brome Lake, A, 27c; B 25c. (Prices nominal).

BACON HOGS PRICES

TORONTO, Dec. 28 — (CP). — Price advances of 10 to 25 cents were recorded on Barrie, Brantford, London and Peterborough bacon-hog markets today London and Peterborough dressedweights rose 25 cents, Barrie 15, and Brantford 10. Other markets were unchanged.

Liveweigths. — Brantford, $8.75; Chatham, $8.50.

Dressedweights—Chatham, $11.60; Barrie, $12; Brantford, $11.75; Hamilton, $11.50 plus transportation; Hull, $11.60; London, $11.50 plus transportation; Peterborough, $11.50 plus transportation; Stratford, $11.50 plus transportation.

Previous close on off-truck bacons in Toronto was $9 to $9.10.

BUFFALO LIVESTOCK

BUFFALO, N.Y., Dec. 29—(AP)—Hogs, 300; good and choice, 190 to 210 lbs., $6.75; truckedins, 160 to 250 lbs., $6.10 to $6.50.

Cattle, 100; common to medium 1,000-lb. steers, $8.25; cutter and common cows, $4.60 to $5.60; canners $3.75 to $4.35; lightweight sausage bulls, $5.50 to $6.35. Calves, 50; vealers unchanged; $12. down

Sheep, 200; lambs steady; good to barely choice, $9.50; rail-run quoted to $9.75.

TORONTO LIVESTOCK

TORONTO, Dec. 28 — (CP). — Cattle trade continued at a slow pace with prices a shade easier in early-afternoon dealings on the Toronto Livestock Market today. The calf section was steady while no hog price was set. No sales were recorded on lambs and no sheep were offered.

Receipts reported by the Dominion Livestock Branch were: Cattle, 450; calves, 45; hogs, 320; lambs, 460.

Weighty steers brought $6.75 to $7.75, and butcher steers and heifers ranged from $6.25 to $7.65. Butcher cows were steady at $4.25 to $5.75

Choice veal calves brought $11 to $12, and common vealers sold downward to $8.

Hogs closed yesterday at $9 to $9.10 off-truck and $12.10 to $12.25 dressedweight.

Representative Sales:

Weighty Steers.—8, 1440 lbs., $8; 5, 1250, $7.85; 6, 1180, $7.75; 19, 1160, $7.50; 4, 1140, $7.25; 1, 1060, $6.25.

Light Steers.—3, 1003 lbs., $7.75; 31, 990, $7.65; 7, 1040, $7.60; 22, 900, $7.50; 40, 902, $7.40; 31, 860, $7.25; 7, 830, $7; 3, 1003, $6.85; 7, 903, $6.75; 4, 730, $6.50; 1, 840, $5.50.

Heifers.—13, 970, $7.50; 8, 930, $7.25; 14, 870, $7; 2, 850, $6.85; 5, 850, $6.75; 2, 700, $5.50.

Cows.—2, 1120 lbs. $6.25; 3, 1200, $5.75; 2, 1300, $5.50; 3, 1350, $5.40; 4, 1110, $5.25; 4, 1400, $5; 2, 1470, $4.75; 16, 1180, $4.50; 16, 1250, $4.25; 5, 1100, $4; 2, 1200, $3.75; 10, 900, $3.50; 5, 1040, $3.40; 3, 920, $3.25.

Bulls.—2, 1565 lbs. $5.50; 1, 1170, $5.25; 1, 1510, $5.15; 3, 1130, $5; 11, 1140, $4.85; 1, 820, $4.75.

Veal Calves.—13, 200 lbs., $12; 5, 208, $11.75; 17, 190, $11.50; 15, 175, $11; 4, 195, $10.50; 12, 180, $10; 5, 250, $9; 2, 50, $8.50; 2, 140, $8; 2, 145, $7; 4, 305, $6; 4, 190, $5.50.

Fed Calves.—4, 620 lbs., $9; 2, 630, $8.75; 6, 520, $8.50; 4, 560, $8.25; 5, 600, $8.

Store Cattle—2, 565 lbs., $6.35; 2, 610, $6.20.

Lambs.—2, 92 lbs., $10.75; 13, 90, $10.50; 8, 93, $10.

Sheep.—3, 140 lbs., $6.50; 2, 150, $6; 2, 195, $550; 2, 200, $5; 2, 140, $5.

WINNIPEG GRAIN.

WINNIPEG, Dec. 28 — (CP). — Small gains were scored by wheat futures prices after a steady session on Winnipeg Grain Exchange today. Only moderate support was required to absorb the light offerings as quotations finished ¼ cent lower to ¼ higher, December at 84⅞, May 88¾ to ⅝, and July 89¼ cents.

Cash wheat trading was confined again to light terminal buying of No. 1 Northern and moderate mill support in the lower grades. Export purchasing in barley, milling interests in oats and southern purchases of rye gave coarse grain operations fairly active tone.

Yesterday's Quotations

Wheat—	Open	High	Low	Close	Prev. Close
Dec.	85⅛	85⅛	84½	85	84
May	88½	88⅞	87¾	88⅛	87⅝
July	89½	89⅞	88⅞	89	88⅝
Oats—					
Dec.	42⅛	42¾	41⅞	42	41⅞
May	39½	40¼	38⅞	39¼	39⅜
July	39½	39⅛	37¾	37⅞	38⅜
Barley—					
Dec.	50⅞	50⅞	50¾	50¾	50⅝
May	52¼	52¼	51⅞	51⅞	51½
July	50⅞	50⅞	50¼	50¾	50⅝

Toronto Stock Exchange

Biggar and Crawford

MINING

	High.	Low.	2:45.
Aldermac	36	35	36
Amm	5	—	—
Aunor	250	237	249
Arntfield	9	—	—
Buffalo Ank	790-850		—
Beatty	110	109	110
Bidgood	13	—	—
Base Metals	28	—	—
Bankfield	22	21¾	21¾
Bralorne	11	—	—
Bobjo	8½	8¾	8½
Chesterville	98	94	94
Calgary-E	316	—	—
Coniarium	184	175	184
Central Pat	250	245	245
Coast Cop	185-200		—
Can Malartic	75-83		—
Chromium	54-58		—
Castle	65-90		—
Davies	26	—	—
Dome	29¾	29½	29½
Eldorado	97	—	—
East Mal	395	390	390
Falconbridge	400	—	—
Francoeur	52	51	51
God's Lake	62	—	—
Gunnar	55	51	55
Goldale	21	20	21
Gillies	6¼	—	—
Home Oil	285	278	280
Hard Rock	137	135	137
Harker	6	—	—
Hollinger	14¾	14½	14½
Hudson Bay	32⅝	32	32⅝
Howey	38½	38	38
Jacola	4	—	—
Jellicoe	16	—	—
Kirkland Lk	147	146	146
Kirkland Hud	21-30		—
Kerr-A	255	251	252
Little L Lac	310	305	310
Leitch	85	84½	85
Lakeshore	28¼	28	28½
Lapa	18½	18	18½
Noranda	77½	76¾	77
Moneta	85	—	—
Madsen	56	55	56
McIntyre	57½	57¼	57¼
Macassa	425	420	425
MacLeod	240	237	240
Mining Corp	120-125		—
McKenzie	197	135	135
McWatters	58	—	—
Naybob	30½	29½	30¼
O'Brien	162	—	—
Oro Plata	35	—	—
Okalta	116-125		—
Omega	25	—	—
Paymaster	48½	45	45½
Preston	239	234	237
Pickel Crow	410	405	405
Perron	193	190	192
Pamour	235	230	230
Reno	53-56		—
Sand River	10½	—	—
Sherritt	114	112	113
Siscoe	77	75½	77
San-Antonia	252	245	250
Sudbury Basin	199	—	—
Sullivan	95	90	91
Sylvanite	330	—	—
Sladen	59	58	58
Toburn	180	—	—

	High.	Low	2.45
Teck Hughes	395	—	—
Uchi	84	81	84
Ventures	420	415	420
Waite Amulet	580	—	—
Wright H	795	—	—
INDUSTRIAL			
Abitibi	2-2⅛		—
Abitibi Pref	16¾	16¼	16½
Algoma Steel	15⅞-⅛		—
Beauharnois Pow	5½	5⅝	5½
B.A. Oil	23¾	23½	23⅝
B.C. Power A	27½	—	—
Build Prods	16⅝	16½	16½
Brazilian Trac	9	—	—
Burlington Steel	13⅝	—	—
Canada Cement	7⅞-8⅛		—
Can Cement Pfd	94	—	—
Can. Packers	103⅝-104		—
Canada Vinegars	13⅝-14		—
Can Car & Fdry	15⅝	15	15
Can Car & Fdy Pfd	26⅝	—	—
Can Canners	9-10¼		—
Can Caners A	20½	—	—
Can Canners B	13¼-½		—
Canada Bud	3½-4¼		—
Can Dred & Dock	30	29	30
Can Oil	21-22		—
Can Pacific	6¼	—	—
Can Ind Alc A	3½	—	—
Can Wire Box	19¼-19⅝		—
Con Paper	7⅞	7¾	7⅞
Con Min & Smelt	47½	47⅞	47½
Consumers Gas	168	—	—
Dist. Seagrams	24¼	24	24¼
Dom Fdys & Steel	37½	37¼	37½
Dom Bridge	40½	40¼	40½
Dom Steel B	15⅛	15	15⅛
Dom Stores	5¼-5½		—
Dom Tar & Chem	6⅞-7½		—
Fanny Farmer Cdy	26¼	25⅞	26¼
Fleet Aircraft	9¼	9⅛	9¼
Ford of Canada A	22⅝	21½	22⅜
Dom Woollens	190S	—	—
Dom Woollens Pfd	6¼-7		—
General Steel W	9⅝-10		—
Goodyear Tire	82½	—	—
Gyp Lime & A	5	—	—
Harding Carpets	4-4¼		—
Ham Bridge	7¼	7⅛	7⅛
Hir Walkers	42⅝	—	—
Hir Walkers Pfd	20¼	—	—
Imperial Oil	15½	—	—
Imperial Tobacco	15⅝	15⅝	15⅝
Inter Petroleum	22⅞	22½	22⅞
Inter U B	40-50		—
Kelvinator	9-12		—
Laura Secord	13	12⅞	13
Loblam A	28	27⅞	28
Loblaw B	25½-26½		—
Maple Leaf	5⅜	—	—
Maple Leaf Prfd	8¼-9		—
Massey-Harris	6⅝	6¼	6⅝
Massey-Harris Pfd	59	—	—
Mont L H & Pow	30⅞	30⅝	30⅝
Moore Corp	44⅜	—	—
National Steel Car	66½-70		—
Nickel	45¼-46		—
Page Hersey	112	—	—
Royalite Oil	34-35½		—
Standard Paving	150	145	150
Steel of Canada	86	85½	85½
Union Gas	14⅝-15¼		—
United Steel	6⅛	6	6⅛
Westons	12⅝	12½	12⅝

New York Stock Exchange

Biggar & Crawford

	High.	Low.	2.45		High.	Low.	2.45
Amer. Tel & Tel.	170⅝	170½	170½	Kennecott	37⅝	—	—
Anaconda Copper	30⅝	29⅞	30¼	Montgomery Ward	54½	54¼	54½
Bethlehem Steel	81⅝	79⅞	81⅝	N. Y. Central	18¼	17⅝	18¼
Chrysler	90	88½	90	North American	22⅝	22	22⅝
Col. Gas	6¼	6⅛	6¼	Penns. Rly.	22⅝	22½	22⅝
Cons. Edison	29⅝	—	—	Radio Corp	5⅝	5¼	5⅝
Elect. Bond & S	7⅝	7¼	7⅝	Republic Steel	23	22½	22⅞
General Elec.	39⅞	—	—	Stand. Oil of N. J.	44		
General Motors	54⅞	54¼	54⅞	Timken Roll B	48⅞	48⅜	48⅞
Goodyear	23¼	23	23¼	Aircraft	47⅝	46⅞	47⅝
Inter. Harvester	59½	—	—	U. S. Steel	66⅝	65⅝	66⅝
Inter. Nickel	36⅝	36½	36⅝	Westinghouse	118⅝	115⅝	118⅜
Inter. P. & P. Prfd	55⅞	54¼	55⅞	Yellow Cab	18¼	18	18¼

Grain Exchanges

Biggar & Crawford

Chicago Wheat:	July	Sept.	May	Winnipeg Oats:	Dec.	May	July
High	100⅝	100	103⅝	High	42	39½	39¾
Low	99⅞	99⅜	102	Low	41⅝	39¼	39¼
Close	100½	99½	103⅝	Close	41⅝	39¾	39¼
Winnipeg:	**July**	**Dec.**	**May.**	**Winnipeg Barley:**	**Dec.**	**May**	**July**
High	89	85⅝	88⅞	High	51⅝	52¼	51⅞
Low	89¼	84⅞	88¼	Low	51¼	51⅝	50⅞
Close	89¼	84⅞	88½	Close	51⅝	52	51¼

LIVERPOOL —Closed.

Hog Quotations In Peterborough

THURSDAY, DECEMBER 28

Canada Packers quote:

Hogs, $11.50 plus transportation.

Sows, 4 to 4½c for No. 2.

Eggs. — A-large, 23c; A-medium, 20c; B, 18c; C, 16c; pullets, 17c.

Butter.—No. 1 prints, 29c; No. 2 prints, 28c; No. 1 solids, 28c; No. 2 solids, 27c.

Cream.—No. 1 (off truck); 28c; Special, 29c; No. 2, 25c.

Grain Quotations:

Fall wheat, 70c; oats, 37 to 42c; barley, 52 to 57c rye, 50; buckwheat, 55c.

Christmas Spirit

LOUISVILLE, Ky., Dec. 28—(AP)—Santa Claus gave an encore for 14-year-old Jesse Mulkins. The lad's Christmas bicycle was stolen while he was in a theatre. Police told him to go to a store and get a new one. S. J. Beierfield, who had heard of the loss, remembered the pleasure of his first machine, and told police he would buy Jesse a new one.

Millbrook Pupils Hold Concert

MILLBROOK, Dec. 28—(ENS).—The school room of Grace Presbyterian church was gaily decorated on Friday evening for the annual Christmas treat and concert, given the scholars of the Sunday School by the teaching staff and officers, the chair being taken by the minister, Rev. A. Raeburn-Gibson, and the event opening with "O Canada" sung by the massed pupils.

Recitations were given by Wilma Hubbeard, who voiced the welcome, followed by the pastor's words emphasizing the meaning of Christmas, after which all sang, "Hark, the Herald Angels Sing"; by A. J. Ball, Donald Thompson, Sylvia Hunter, Mae Hubbeard, Robina Hancock, Jackie Miller, Margaret Hancock, Betty Forsyth, whose number was "Green As Evergreen"; Ruth Forsyth, "What Can I Say?" and Lindsay Belch, "A Letter to Santa."

Miss Margaret Armstrong's girls gave a dialogue, "Arithmetic Class" and Mrs. Alex Miller's class, "Christmastide." "Busy Little Maids" was another dialogue that won the audience with its action and words, and Mary Blair's reading "Fat Girls' Trials," brought warm applause. Miss Gladys Coyte's class sang a Christmas air, and a play, "Squire Hawley's Christmas," was well presented by the combined classes of Mrs. S. E. Eakins and Mr. Joseph Burns, the characters being: Squire Hawley, Gordon Larmer; his wife, Doreen Deyell; their children, Geo. and Nora, John Hicks and Rhoda Gibson; Rev. Williams, Norman Hubbeard; Katie, the maid, Gertrude Forsyth; Mrs. Bass, Martha Belch; her children, Jennie and Frank, Marjorie Hubbeard and Ian Gibson.

Following a song by John Hicks, the superintendent, Mr. Harold Hubbeard, was invited to the platform and presented with a personal gift from a member of the men's Bible Class, as was also Mrs. Hubbeard. Suitable reply having been made, much jingling of bells announced the arrival of Santa Claus, when the gifts from the lovely tree were distributed, as well as the awards won during the year.

Miss Margaret Armstrong gave awards to pupils of her class reciting the Golden Text each Sunday: Mary Blair, Esther Armstrong, and Wilda Hubbeard. Mary Blair also received the award for regular church attendance, and after a silver collection had been received, candy was served to all, with special mention being made of the fact that the beautiful decorations of the school room were the work and donation of Mr. S. E. Eakins. The National Anthem closed an enjoyable and successful evening.

Warsaw

The United Church S.S. entertainment on Friday evening was very pleasing. Among the leading numbers, the tiny children sang "Away In A Manger." Other children gave a playlet "The Land of the Peacemakers"; a pageant, "Lead Kindly Light".

Mr. and Mrs. Milton Drain and Marie spent Christmas with Mr. and Mrs. Alvin Drain.

Mr. and Mrs. Hilliard Darling and Marlene spent their Christmas with Mr. and Mrs. Percy Bell.

Mr. and Mrs. Thomas Crowe, Mr. and Mrs. Fred Crowe and little daughter, Mr. and Mrs. Adamson and children, Keene, and Mr. Archie Crowe spent Christmas with their parents, Mr. and Mrs. J. A. Crowe.

Mr. John Drain had for Christmas her mother, Mrs. Elliott, Mr. Basil Dean and Mr. and Mrs. Earl Drain.

Mrs. David Drain had Miss Cora Drain, Mr. and Mrs. Robert Knox, Peterborough, Mr. Clarence Drain, Mr. and Mrs. Wm. Morris, Smith's Falls, Mr. and Mrs. Percy Darling and two children, Mr. and Mrs. William Charlton and daughter, Lakefield and Mr. Kenneth Morris.

Miss Coleman and Miss Helen Lloyd, Toronto, spent Sunday and Christmas with Mr. and Mrs. David Miller. Rev. J. W. and Mrs. Wilkinson and family were Christmas Day guests.

Mr. and Mrs. W. S. Anderson had Christmas dinner with Mr. and Mrs. Joseph Matthews.

Mrs. Uriah Payne is spending the holidays with relatives in Montreal. Mr. Payne spent the day with Mr. and Mrs. Allan Payne.

German Infantry In Action In "No Man's Land"

Just somewhere—not somewhere in Germany, not somewhere in France, but in that no man's land between the German Westwall and France's Maginot line, German infantrymen advance on patrol. They use all the caution of stalking Indians out on a scalp hunt. Death may lurk behind any rock or bush—the war so far consists mainly of skirmishes between patrols like this and similar bands of French skirmishers.

Christmas Concert Is Big Success

CAMPBELLFORD, Dec. 28—(ENS)—The annual Christmas concert held under auspices of the English Line Tabernacle Church was a distinct success. Owen Findlay was chairman of the evening which consisted of a miscellaneous program opening with a chorus followed by a dialogue, "A Terrible Catastrophe" in which five young members of the Sunday School took part.

Ronald Dunk offered a recitation after which a sextette of milkmaids appropriately attired in pink dresses and blue bonnets presented a drill. Tam Chadwick, Earl Goden, Albert and Clarence Grills contributed two vocal numbers and Mrs. Orval Grills and Miss Muriel Stollery gave a vocal duet, "Rose Of No Man's Land". A short skit, "Madame Camellia's Beauty Parlor" was a highlight of the program and the cast for this consisted of Misses Margaret and Winnifred Hiag, Mr. and Mrs. Tam Chadwick, Lyle Lewis, Miss Olive Tinney, Raymond Tinney and Miss Isobel Saunders.

Centreville

There were many family re-unions here Christmas, and several people joined their friends at other centres.

At the home of Mrs. George Berry—Mr. and Mrs. Roy McLaren, Warkworth; Mr. and Mrs. Chester Fisher and family, Bensfort; Mr. Joseph Madill, Fraserville.

At Mr. Harold Tate's—Mr. and Mrs. Norman Tate and daughter, Norma, Winnipeg; Mr. and Mrs. Karl Huggins and son, Neil, Bensfort; Mr. and Mrs. Charles Staples and son, Bethany; Mr. and Mrs. James Might and family, and Mrs. James McGill, Centreville.

At George Bonner's—Mr. and Mrs. Dainer, Peterborough; Mr. and Mrs. Sutton, Bethany; Mr. and Mrs. Webster, Oakwood; Mr. and Mrs. Butterworth, Cannington.

At William Bradshaw's—Mr. and Mrs. Willard Jemison and family, Hope; Miss Minnie Fair and Mrs. T. Thorn.

At T. Donaldson's—Mr. and Mrs. Herb Davidson, Camborne; Mr. and Mrs. Percy Donaldson, Keene.

At James Whittington's—Mr. and Mrs. Joseph White and Misses Geraldine and Lyla White.

Miss Edith Deyell, B.A., Ottawa, is holidaying at the home of her father, Mr. Robert Deyell.

Mr. and Mrs. Clifford Hall and children and Mr. and Mrs. Willis Hall and babe were with Mr. and Mrs. Stuart Hall, Millbrook.

Mr. and Mrs. James McRoberts visited Mr. and Mrs. Weston Fallis, Millbrook.

Miss Margaret Brown, student at Queen's University, is holidaying at the home of her father, Mr. W. W. Brown.

Mr. and Mrs. Russell Bonner and son Cameron visited Mr. and Mrs. Ray Dyer, Cavan.

Mrs. John McKague visited friends in Cobourg.

Mr. and Mrs. Ronald Isbister are spending ten days with friends in Detroit.

Mr. and Mrs. Sherman Cooper are visiting friends in Buffalo.

Mr. Frank Bowman, Toronto, spent the week-end at the home of James Campbell.

D. A. McKenzie was with relatives in Colborne.

Mr. and Mrs. Earl Kimball of Keene and Mr. and Mrs. Sam. Kinsman visited at James Falls.

Mrs. K. Gordon is visiting friends at Newtonville.

Hastings

Pte. Gilbert Freeman returned to London after a visit over Christmas with his sister and brother-in-law, Mr. and Mrs. Roy King.

Mr. and Mrs. Edgar Barton of Toronto were Christmas guests of Mr. and Mrs. Thomas Kirk.

Mrs. James Dickey spent Christmas with her sister, Miss Jessie Millar and her brother-in-law, Mr. Jame Wood, of Westwood.

Mr. Edward Scriver of Wolsley, Saskatchewan, spent Christmas with his sister, Mrs. D. E. Scriver and Mr. Scriver.

Mr. Philip Ford of Port Dover spent Christmas with Mr. and Mrs. Donald Beamish.

Mrs. J. B. Scriver of Goderich was a Christmas guest with her daughters, Margaret and Clarine, and with Mr. and Mrs. D. E. Scriver.

Mr. and Mrs. Fred Burridge of Toronto were Christmas guests of the latter's father, Mr. S. Hatherley and Mrs. Hatherley.

Mr. and Mrs. Maxwell Sexsmith of Peterborough spent the Yuletide with the latter's parents, Mr. and Mrs. G. Sargent.

Miss Jessie Whitred of Toronto spent Christmas with her parents, Mr. and Mrs. W. Whitred.

Miss Helen Whitred Jones of New Hamburg arrived home on Saturday for Christmas with her sister, Mrs. Fred Barry.

S.S. No. 5 At Bonarlaw Has School Party

BONARLAW, Dec. 28—(ENS).—The annual school entertainment given by the pupils of S.S. No. 5 in the school house at Bonarlaw on Thursday evening last was a decided success, being well attended and much enjoyed by all.

The program, under the direction of Miss Marion Richardson, teacher, consisted of dialogues, recitations, tableaux, folk dances, vocal solos, duets and trios, and a number of splendidly rendered choruses by senior pupils, junior pupils and the entire school.

Rev. Canon W. G. Swayne acted as chairman and commented favorably on the splendid selection of numbers and the manner in which they were given.

Mr. J. F. Baker assisted with a few solos between numbers.

At the close of the program Santa Claus appeared with a large package and distributed bags of candies to all the pupils and also presents from the gaily decorated Christmas tree.

A feature of the evening was the presentation to Miss Richardson from the pupils of a lovely magazine rack and box of bon-bons. Miss Richardson thanked them for the lovely gifts and wished everyone a very merry Christmas and a happy New Year.

STRAP SAVES LIFE.

LONDON, Ont., Dec. 28—(CP).—William Mitchelltree, Parkhill grocery store, used a skate strap for a tourniquet when a finger was blown off in a hunting mishap Christmas Day. He was brought to hospital here to-day.

Mitchelltree was hunting alone a short distance from the village and the accidental discharge of his shotgun struck his left hand.

Harwood

Christmas Day visitors with Mr. and Mrs. T. McCulloch were Mr. and Mrs. Fred Lean and family, Oshawa and Mr. and Mrs. Dawson Sherwin and family of Ashburn.

Mr. James B. Drope, R.C.A.F., Toronto, returned to Toronto on Tuesday after spending the holiday week-end with his uncle, Mr. E. Drope.

Miss Jessie Hunter of Cobourg and Mr. Ronald Lawton of Warkworth visited here over the week-end.

Mr. and Mrs. Cecil Harvie of Peterborough visited his parents on Sunday.

Mr. and Mrs. Oni Isaac and Miss Lenore spent Christmas with Mrs. Isaac's parents, Mr. and Mrs. A. Carruthers.

Holiday visitors with Mrs. George Hogg were Mr. and Mrs. E. Fleming and family and Mr. and Mrs. Ray Hogg and son, all of Port Hope.

Mr. and Mrs. R. S. Johnston and sons, Ivan and Kenneth, visited Mr. and Mrs. Luther Payne of Warsaw.

Misses Letice Drope and Barbara Zufelt visited friends in Toronto on Tuesday.

Mr. and Mrs. Victor McMann of Cobourg were at her home here over the holiday.

Mr. F. Patch and Miss Violet Patch were guest of Mr. and Mrs. S. O'Connel over the holiday.

Bruce MacLean of Toronto is spending this week with his brother, Mr. R. MacLean.

Misses Florence and Bertha Sheare were with their parents here over the holiday.

Armenians recently held an art exhibition in Moscow.

Death Claims 3 In One Family

HASTINGS, Dec. 28—(ENS).—Death has struck three times in the past three weeks in a Hastings family. Two sons and a daughter of the late Mr. and Mrs. Archie Waddell, former residents of Percy township.

The three children of the late Mr. and Mrs. Waddell are survived by a brother, Matthew Waddell. His brother John died the week before Christmas in Billings, Montana, a week after his sister, Mrs. J. Stewart, had died in Toronto. She was buried in the Trent Valley cemetery, Hastings, oin December 11. A week prior to her death Archie Waddell, another brother, died in Christie Street Hospital and was buried in Hastings on December 4. The only surviving member of the family besides Matthew Waddell, is a sister Mrs. Ben Stewart, who is critically ill at her home in Montana.

HAVELOCK

Black Preceptory Officers Installed

HAVELOCK, Dec. 28—(ENS).—The annual installation of officers in the Royal Black Preceptory, No. 946, Havelock, was conducted by P. W.P. Sir Kt. Richard Sanderson of town. The following officers were installed:

W.P., Sir Kt. William Yelland; D.P., Sir Kt. Frank Elmhirst; Chaplain, Sir Kt. J. C. Buchanan; Registrar, Sir Kt. W. J. Peoples; Treasurer, Sir Kt. Robert Buchanan; 1st Lecturer, Sir Kt. R. Sanderson; 2nd Lecturer, Sir Kt. A. Seabrook; 1st Con., Sir Kt. George Newton; 2nd Con., Sir Kt. Chester Morris; 1st Standard-bearer, Sir Kt. R. J. Peoples; 2nd Standard-bearer, Sir Kt. Ezra King; Per., Sir Kt. Fred Wrightly; 1st Com., Sir Kt. Reginald Barlow; 2nd Com., Sir Kt. E. Sanderson; 3rd Com., Sir Kt. Frank Elmhirst; 4th Com., Cir Kt. W. J. Peoples; 5th Com., Sir Kt. A. Seabrook.

Finnish Troops Continue To Repulse Reds

Finnish troops continue to hurl the Russian forces back on all fronts. On the far northern front (1) the Reds continued to retreat and fierce fighting was reported around Salmijaervi. New gains were reported by the Finns in the Salla sector (2), and they also reported throwing the Russians back in a bitter battle near Aglajaervi (3), while on the Karelian Isthmus (4) they hurled back Russian attacks with heavy losses and bombed Terijoki, seat of the Finnish Communist government. Helsingfors, or Helsinki (5), was subjected to several Red air raids.

NOW YOU CAN BREATHE!

Clear Cold-Clogged Head This Quick Way

Clear that tormenting stuffiness—breathe more freely! Just a few drops of Vicks Va-tro-nol—that's what you need. Feel it go right to work—bring real comfort. This treatment is successful because Va-tro-nol is *active* medication—containing several essential relief-giving agents plus ephedrine—expressly designed for nose and upper throat. Next time don't wait for a cold to get a head start. Used at first sniffle or sneeze, Va-tro-nol helps keep a cold from developing.

WAKE UP YOUR NOSE

VICKS VA-TRO-NOL

Order an extra supply of CANADA DRY

Canada Dry wishes you a bright, prosperous, *happy* New Year! More than the mere wish, Canada Dry is ready to help you make it come true! For with plenty of Canada Dry in the larder your New Year's is bound to be a festive one.

Order a special Holiday Carton of Ginger Ale and plenty of Canada Dry's Sparkling Water *right now*. Insure the *sparkle* of your New Year's Party!

Give the children all they want, for Canada Dry *is* prescribed by physicians.

Remember, order an extra supply of Canada Dry from your dealer today. Add to the gaiety of your New Year's festivities.

CANADA DRY

"The Champagne of Ginger Ales"

AIDS DIGESTION...RESTORES ENERGY...IT'S GINGERVATING

EXTRA QUALITY FOODS at LOWER PRICES

All Braund's and F & G Stores will be closed all day Monday, New Year's Day.

Fine food does not have to be expensive! That this is a fact has been proved — and is being proved now—right here at F & G and Braund's! Watch our ads you'll see values in quality foods that will result in real savings for you!

WE DELIVER AT NO CHARGE!

QUAKER CORN FLAKES 2 pkgs. 15c

CALIFORNIA NAVEL ORANGES All Sizes. All Prices
EXTRA LARGE SEEDLESS Grapefruit 3 for 14c
HONKER Cranberries lb. 21c

EXTRA FANCY Tokay Grapes 2 lbs. 23c
EXTRA LARGE BLEACHED Celery Each 8c

SELECT TENDER Celery Hearts Bunch 10c
Imported Tomatoes, California Carrots, Sweet Potatoes, Table Turnips, Spanish Onions, Hard Cabbage

CAMPBELL'S Vegetable Soup 2 tins 17c

CLARK'S Pork & Beans 2 tins 17c
CLARK'S Tom. Ketchup Large 12-oz. Bottle 2 Bottles 27c

WESTON'S Fancy Biscuits Spring Time Blossoms 2 lbs. 29c
HAND PICKED White Beans 3 lbs. 19c

FRY'S PURE BREAKFAST Cocoa Large Tin 21c
GREEN LABEL Ginger Ale Large Bottle 10c Plus Deposit

CALIFORNIA Navel Oranges Large Size Doz. 23c

MILK FED ROASTING CHICKENS
YOUNG, TENDER ROASTING GEESE A LIMITED NUMBER
YOUNG TURKEYS

MEATS
SAUSAGE SMALL LINK 2 lbs. 35c; LARGE LINK lb. 15c
Sausage Meat 2 lbs. 25c
FRESH PORK Shoulders lb. 15c

FRESH Pork Legs Half or Whole lb. 20c
CUT ANY SIZE Roasting Butts lb. 19c
NICELY STREAKED FRESH Side Pork Piece 19c Sliced 21c

YORK BRAND Tomato Juice Large Tin 2 for 15c

BEEF that you will enjoy. That specially selected government graded quality. Beef that makes the meal worth while.
ROASTS STEAKS
Round-Sirloin-Wing-Rump lb. 21c

YOUNG MILK-FED VEAL and LAMB
LAMB CUTS AT LOWEST PRICES

BUTTERNUT BRAND Peanut Butter Large 20-oz. Jar 21c

FRESH CAUGHT White Fish lb. 20c
FRESH NO. 1 Smelts lb. 19c

FISH
FRESH, NOT FROZEN White Fillets lb. 17c

Smoked Fillets lb. 15c
Salmon Sliced, lb. 17c

FIRST GRADE Creamery Butter 2 lb 59c

E. C. Braund
718 George St.—Phone 3547
280 Park St.—Phone 3140
174 Charlotte St.—Phone 5739

F & G MARKETS
599 George St.—Phone 5741
356 Charlotte—Phone 4653
East City—Phone 5733
196 Rubidge—Phone 3581
356 George St.—Phone 3524

The Examiner

The Peterborough Examiner, published each evening by Peterborough Examiner, Limited. Office Hunter and Water Streets, Peterborough, Ont.
Subscription Rates: 15c per week in City of Peterborough delivered by carrier; $6.00 per year by mail to outside points.
Members Canadian Press; Audit Bureau of Circulation; Canadian Daily Newspaper Association; Empire Press Union; Ontario Provincial Dailies Association.
W. RUPERT DAVIES, President; H. L. GARNER General Manager; A. R. KENNEDY, Managing Editor.

TELEPHONE 4641.
Private Branch Exchange to All Departments.

THURSDAY, DECEMBER 28, 1939

Russia Begins To Hear

When Stalin of Russia had a birthday recently he received one message from Vladimir Potemkin, in which it was declared:

"The policy of the Soviet Union, inspired by Stalin, defeats all attempts of imperialists to involve our country in bloody slaughter, and secures for our country prolonged peace for creative labor and further development of socialist culture."

The man who sent that message must have with intention become blind to facts and deaf to the recording of statements the world over. One cannot but wonder if that is actually the state of the Russian mind today. We know the people in Russia are not informed of what is taking place in the world; we have the statements of Russian prisoners captured in Finland who said they had been rushed into the army because Finland was attacking Leningrad.

Russia is involved in "bloody" slaughter," and Stalin is only too well aware of it. Bombing the defenceless centres of Finland is nothing at all if it is not "bloody slaughter," and the stubborn fact that this slaughter has bounced and become the fate of the invading Russian army is also known to Stalin. What under the sun could the man who wrote that message have been thinking of?

The correspondent of the London Times at Moscow is authority for the statement that word of what has been taking place in Finland is beginning to make its way through Russia. The evidence is there before them, particularly in the cities, that something has gone wrong. There have been so many hospital cases sent back from the battle front that they cannot be cared for in Leningrad, and many of them are now being sent on to Moscow.

Reports from abroad which are now finding their way in Russia say from 25,000 to 30,000 Russians have been killed, and between 30 and 40 thousand are wounded, frostbitten, ill, captured or have deserted. It is known that figures of that range do not constitute a catastrophe for an army of the numerical size of Russia's, but they are sufficiently large to make it plain that something substantially wrong has taken place in connection with the invasion of Finland which at the outset was scheduled to be completed in a few days.

Moscow has learned that the Russians are poorly clothed when they go to war, and even the Russian mind, dulled as it is by fear of open speech, will find it difficult to understand that. For a long time the Russians have been short of clothing but it has been explained to them that the army, the navy and the air force had to be provided for first because in that way only was there safety for Russia against the capitalistic nations of the world who were poised and ready to strike at her.

Moscow is also hearing that casualties in the Russian army have been fifty times as frequent as those in the army of Finland. The London Times correspondent admits all these facts are not widely known in Russia, but they are now being spoken of in Moscow and elsewhere. The "bloody slaughter" engineered by Russia, but ignored in the birthday greetings to Stalin, is moving back toward home in the trail of wounded and frozen soldiers, and that is the kind of information which it is impossible to suppress.

Leave This Law Alone

We read in an exchange the argument that the present law against drunk driving was not popular and therefore it was not possible to enforce it. What then should be done? Take the stern sections from the law and make it softer?

We think not. It is lamentable that there are still so many of these cases coming before the courts of the province. It cannot be claimed drivers of cars do not know the law; they are well aware it says they must not drive when drunk, and they have found often enough that they must not drive after having taken a drink, whether they consider themselves drunk or not.

There is only one course open, and that is to keep on enforcing the law as it exists. Keep on until it is driven into the heads and hands and actions of car drivers that they have to do their driving according to the regulations. They cannot expect that an exception from a general regulation is going to be made for their special benefit.

It would be evidence of weakness and admission of defeat if there were changes made in the drunk driving law. The large number of cases in court is not evidence that there is anything wrong with the law, but is positive proof that there are too many people who consider that they are above the law or else that they are smart enough to drink and drive and escape. It is plainly a case where the law cannot change, so the drivers must.

Lifted From Obscurity

Every paper one picks up is carrying a story about Miss M. L. Haskins, who wrote the lines selected by His Majesty the King to conclude his Christmas broadcast to the Empire. Miss Haskins used to be a tutor at the London School of Economics, but retired some years ago and is now living in Sussex. It was 25 years ago she wrote the words which are now attracting so much attention. They appeared in these columns before, but for the purpose of this article we use them again:

"I said to the man who stood at the gate of the year, 'Give me light that I may tread safely into the unknown,' and he replied, 'Go out into the darkness and put your hand into the hand of God. That shall be to you better than light and safer than the known way.'"

When literary critics, librarians, and all such were asked regarding the author, they began thinking and speaking about Chesterton, Rudyard Kipling, John Bunyan, but they found nothing. Heads of universities in several places in several nations admitted they were stumped; they had no knowledge or index or record of that bit of writing. It was not until an anonymous telephone call reached the British Broadcasting Corporation that the much-desired information was received. And today writers in many places are paying their tribute to this unknown Miss M. L. Haskins.

The point seems to be just here: The words which are receiving such notice today are exactly the same as when they were written 25 years ago. There has been no change made, nothing added and nothing taken away. But the world paid no attention to them; they were as forgotten as the record of a great Biblical character of whom it is recorded: "There arose a Pharoah who knew not Joseph." But when one man, His Majesty, made use of the lines of Miss Haskins, they became famous. The same lines which the world had ignored for a quarter of a century. So it may be there are other superior articles in the world of creative art waiting for some one in authority to point toward them and lift them from obscurity.

Well—How About It?

It was only a few days ago when the Globe and Mail was rapped on the knuckles for having published an advertisement about grape juice which was held to have gone farther than permitted by the laws of the province. The Toronto paper no doubt accepted the material in good faith and possibly had not spotted in advance the particular wording to which exception was taken.

Now comes the National Police Review for December of 1939 and on page 44 is displayed the advertising of beer and tonic ale. In good black letters so it can be readily seen.

There are a number of publications which drive around the Ontario law by having the printing done in Quebec and it is made to appear the office of publication is located there. In the Police Review there is a notice which says: "Quebec editions published at 411 Transportation Bldg., Montreal. Address all communications to editorial and business office, 600 Bay Street, Toronto." There is nothing to indicate that the number before us is a Quebec edition It is worded entirely in English and appears to be intended for general reading across Canada. And it carries an advertisement for beer and ale.

We do not believe a paper like the National Police Review should try to turn a sharp corner on this question. The paper deals entirely with police work, and the police are regarded as the visible evidence of law and order. If the law of Ontario prohibits an Ontario publication from carrying advertising of beer and ale—and it does—then such a paper should be one of the first to comply 100 per cent. with the law. It should be one of the last to duck behind a corner which might permit the printing to be done in Montreal to evade the laws of Ontario.

The Law Says So

Reports from several centres indicate that traffic officers have been seeking to check night drivers who do not dim their lights when meeting cars coming from the opposite direction.

It has been found that in nearly every case car drivers did not know the law or the traffic regulations had anything at all to do with it. They regarded it as something which a driver could or could not do depending on how he was feeling at the time. At best it was looked up as an act of courtesy.

But that has been in the traffic regulations—or the law—for four months or more. A motorist must use his "down beam" when 500 feet from an oncoming vehicle. Apparently the presence of the traffic officer by night is the only agency of enforcement, and one can drive great distances by night or by day without encountering a traffic officer. They have long mileages to cover and the number of motorists they can check would at best be comparatively small.

This looks like a case where the Highways Department might well spend some money in publicity. What is the use of passing a law or changing a regulation regarding the conduct of drivers of motor cars if the motorists are not aware of the change? That regulation about dimming headlights is just as important as anything on the books but it is going to take a long time for its use to become general if the great majority of motorists still regard it as nothing more than an act of courtesy.

Warning Mr. Hepburn

Premier M. F. Hepburn goes skating on his own farm near St. Thomas, on what is described as a pretty little pond which he calls Lake Laurier. It is even announced that spectators stand on the shore and watch him go. We are informed also that he is doing this in order to get in good shape for the opening of the Legislature.

But we fear the publicity department has gone too far. Mr. Hepburn is a farmer and is so catalogued in the Parliamentary Guide. He owns large horses and grows many onions and in general is a tiller of the soil unless he has a sufficiency of hired tillers to supplement his own efforts.

Having that in mind we believe the St. Thomas report has erred on the side of volume by reciting that Mr. Hepburn when he goes skating wears a tam-o'-shanter and a pair of plus fours. The headgear may get by all right, but we doubt if rural Ontario has yet learned to look with sincerity upon the plus fours. They smack too much of the city and its inhabitants. True, they have lost much of their rage, but the association of ideas sticks. We are certain if a man wearing plus fours had ever made his way down the Tenth Concession word would have spread quickly that folk should be on the look out for him; it would be taken for granted he was up to some mischief; some slicker from the city who was trying to sell something.

If our Premier wishes to go skating—fine. And if he feels he can do the grape vine or cut the figure eight better when wearing plus fours that too is quite all right by us. But in a spirit of kindness we suggest he should have the recording scribes omit that section about wearing the plus fours. Let him roll his overalls up and tie a bit of binder twine about the knees if he wants freedom of action, but do not publish it to the world that the man is wearing plus fours.

NOTE AND COMMENT

One report has it that Col. Lindbergh is thinking of leaving United States and taking up residence abroad—again.

The manner in which Germany in sinking her own boats suggests Hitler has at last seen the wisdom of going in for disarmament.

There is a case being tried at Halifax dealing with the alleged mailing from this country of maps. And it was just like the luck of the crowd which loves to attend court sessions that it should be decided to hold this case in camera.

United States is now thinking in terms of battleships of 65,000 tons, while 35,000 tons is considered the limit today. And at the same time President Roosevelt is planning how to rebuild a peaceful world after the war is over.

Moslems and Hindus had a riot in Lucknow, India, and 50 were injured. If these folk desire a proper recording of their differences we'd advise them to wait a bit until pressure on page one has eased off.

SPASMODIC

(By A.R.K.)

¶ It happens every month or two, there's something that I have to do, 'tis then I run berserk; I whistle then no merry tune, but find that I am cramped for room and then I clean my desk.

¶ Each day piles up a little more, of things I never saw before, I stack them here and there; I see some item that looks good, I'd like to use it if I could, it seems so right and fair.

¶ And next day on I do the same, admire the work of some smart brain, I'll just put that aside; I start another little heap, of stuff I think I'd like to keep, it rolls up like the tide.

¶ And people who come in to talk, I know they get a little shock, can see it in their eye; I guess they go and spread the word, for now then I've often heard, I'm not a tidy guy.

¶ And then I get from out my groove, when things are piled so I can't move 'tis then I'm rather rough; I go the limit when I clean, I guess you know just what I mean, pitch everything away.

¶ Then next day on I worry much, I know I've pitched out such and such, I walk with stupid men; then I start like I did before, and start collecting yet some more—and pile things up again.

Peterborough Civic Record Much Praised

WEDNESDAY'S ISSUE of the Globe and Mail looked something like a Peterborough Day. In the editorial column and again on the financial page there is reference to the financial standing of this city, and to the soundness of the policies which have been followed. The editorial says this:

PETERBOROUGH DOES WELL

Peterborough does not pretend to be the best governed city in Canada, nor even a model for Ontario, but the City Council of that municipality has done something which other cities and towns might well seek to emulate. A signed advertisement in the Peterborough Examiner tells about taxation and expenditure, shows the trend of them, and deals with the city's debenture debt and the steps taken to liquidate it. It is a story worth telling. The Examiner puts it in a nutshell: Per capita taxation is now $35.54, while in 1931 it reached the peak of $40.59. There may be cities in which the per capita taxation is lower—Charlottetown is one of them—but there are many in which it is higher.

Peterborough began some time ago setting up a reserve fund for loss in taxes, and $5,000 was added this year, bringing the fund to a present total of $68,000. The city has not issued a debenture since 1933, and during the past five years the gross debenture debt has been reduced by $1,151,718. To meet this debt the City Trust has on hand sinking funds of $1,823,156, leaving a total net debt of $1,965,-921. Peterborough has been paying all its bills for relief, etc., and at the same time reducing existing debt, and, as the Examiner observes, "that policy remains as the soundest kind of good municipal financing."

The other day we referred to Brantford, which in three years has reduced expenditures by $189,534, not by concentrating on any one item, but by reductions all along the line. In five years the combined municipalities of Ontario have reduced their aggregate debt by more than $80,-000,000 by cutting expenditures and calling a halt to extravagance. Brantford, Peterborough and several other cities have proved it can be done. The fact is that the better administered municipalities have been more economical than most of the Provincial and Federal Governments. They are now enjoying the fruits of their policy of pay-as-you-go, and are in a position to take advantage of any improvement in economic conditions. Industries seeking favorable locations invariably prefer municipalities in which they are not unduly hampered by excessive taxation, other things being equal. And with the need to safeguard the nation's resources for the military effort we are called upon to make, sound economy is vital.

✧ ✧ ✧

THE Financial editor, Wellington Jeffers, comments:

Peterborough Does a Fine Municipal Job,
Reduces Debt, Unemployment and Taxes
And Wisely Tells the Citizens All About It

The Peterborough Examiner in a recent number compliments the Municipal Council of Peterborough on its stewardship, and especially for its good sense in publishing in a signed advertisement a summary of what taxes were collected, how they were spent and what was done to make the city better and the debt lighter.

It is not to be wondered at that Peterborough publishes its civic statement. Councils should do this always, but it is notable that Councils with a good story to tell are the Councils that do it most often. Not all of these tell the good story, but they should. Start such a good practice in good years, and in worse years, when such a report is even more worthwhile, citizens may be given an opportunity to know where they stand. Their knowing and being definitely interested in the conduct of civic affairs is half the battle in having those affairs well conducted over a long period of time.

In Peterborough the tax rate is 34.5 mills, while in 1930 it was 39.2 mills. Taxation per capita is $35.54, but in 1931 it was $40.59. No changes were made in the basis of assessment, but new homes were built.

Gross debenture debt was reduced by $1.2 millions from 1933 and not a single debenture has been issued since that year. The total net debt is now less than $2 millions. What a help to Peterborough business men to lower the levy for the debt on general taxation by 28.6 per cent since 1934!

The city has been particularly sound in its way of dealing with unemployment relief. In 1935 there were 548 families on relief and today 290 families. Since 1933 the entire cost has been included in the tax rate and nothing has been paid by the issue of debentures. It was a harder method at first, but it proves easiest on the taxpayer in the end; and who will deny the justice of this summary by the Examiner:

"There may be cities which have made a better showing, but at the moment we cannot place them. We can only hope they do exist. We have been paying all our bills and at the same time reducing existing debt, and that policy remains as the soundest kind of good municipal financing."

Top Rank

Professor: "Give me the name of the largest diamond?"
Student: "The ace."

BLOCKADE

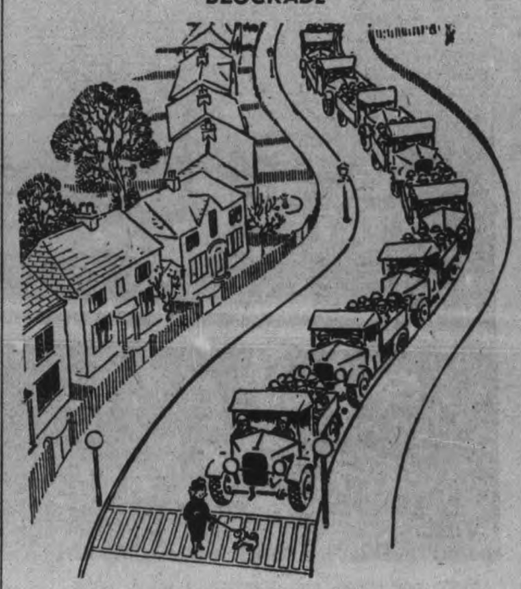

"Now, now, Tiny—we mustn't hold the war up."
—Humorist.

• Something About British Navy

WRITING in the Brantford Expositor, W. G. Raymond, formerly M.P. for the riding, speaks of the history and accomplishment of the British navy. Mr. Raymond is said to be the oldest Royal Navy veteran, having joined the navy 71 years ago. In part he writes:

Sir Francis Drake, the first Englishman to circumnavigate the world, whose life story reads like a fantastic romance, stayed to finnish his game of bowls on Plymouth Hoe before he went to thrash the "Invincible Armada." Perhaps it was the reaction against the over towering power of Spain that produced so many naval heroes at that time. Sir Richard Grenville whose fight in the little "Revenge" against 53 large Spanish galleons, is immortalized by Tennyson in his poem "The Revenge." Sir Walter Raleigh who took the first settlers to America and named the land "Virginia" after Queen Elizabeth and founded Jamestown in 1605. Martin Frobisher who sought the North West Passage and brought an Eskimo home that is said to have suggested the idea of "Caliban" to the fertile mind of Shakespeare. These and many more left an imperishable record of naval daring and achievement that has been an inspiration ever since.

In the next century that sturdy old Puritan "Admiral and General-at-Sea" Robert Blake fought with Dutch and Spaniard and took for the first time our flag into the Mediterranean; when he was asked his opinion of Cromwell's arbitarary dismissal of the Rump Parliament he said, —"The duty of the Navy was to guard the shores of Britain and leave such matters to the politicians." This was the origin of the Royal Navy being called, "The Silent Service."

In the next century Canada and India were acquired because our ships under Admirals Hawke and Boscowan maintained the mastery of the Seas during the Seven Years War. Just before 1756 when the War began, Pitt saw the need of a powerful Navy and roused the Nation to the effort with his matchless power of oratory.

From then till the peace after Waterloo the Navy grew from about 40,-000 men to 300,000 and 1,000 ships. It was a time of much naval warfare and the names of Benbow, Duncan, Rodney, Howe, Collingwood, Nelson and many others each with their heroic story of valor and victory as examples to future sailors. Of course Nelson was the most prominent. He was beloved by his men to an unusual degree. He was the "Darling of the Nation."

Canada House in London looks across Trafalgar Square to the Nelson Column. It is the tallest monument in the Empire and is surmounted by the effigy in bronze of our greatest sea fighter. He was small, had lost an eye and his right arm in the service of his Country and left an imperishable example of patriotic devotion to duty and passionate will to victory. We would recall the words of Tom Hood:

"And now see our hero high over the Kings,
However 't displeases the loyals
'Tis after the fashion of nautical things
A "skyscraper" over the royals."

The Canadian observer would remember with justifiable pride that the first statue to Lord Nelson was erected on Canadian soil at Montreal.

• The Season After Christmas

THEN there will have to be a post-mortem upon the turkey, unless, of course the diners were so numerous that they licked the platter clean, both of fat and lean. The thrifty housewife will know what to do with the remains. She will serve them in a number of tempting ways, but by the time she gets through the family will be devoutly thankful that Christmas and turkey do not come every week. Then on December 26 some people have to give some thought to relief of stomach distress, following too much turkey and Christmas cake.

Some years ago the writer knew of a whole family which was rendered hors de combat by over-indulgence at the Christmas dinner and supper tables, but since then many remedies for indigestion and for those other bodily troubles that result from indiscreet eating have been developed so that suffering humanity can obtain relief without having to take tons of baking soda. There will also be the odd headache, which will require attention, but this complaint won't be so widespread as it will next week, since the business of seeing the old year out and the new in seems to aggravate it. Here, too, so many bubbling remedies have been marketed for the discomfort that marks the morning after the night before that speedy relief may be obtained and the brain cleared for the formulation of water-wagon resolutions.—St. Thomas Times-Journal.

MASS MURDER

ONE CAN HARDLY bear to think of what the Czechs are going through; it is bloodcurdling to hear that hundreds of students have been taken off to Buchenwald and other concentration camps.

The accounts I have heard recently of Hitler's plans for the Jews are more terrible still. I gather that the so-called Jewish state in Poland is another ghastly pretence. The idea is apparently to move all the remaining Jews out of Germany and all the Jews from Czechoslovakia and Poland into what will amount to a vast concentration camp. They are being sent in cattle trucks, with nothing but the clothes they have on and a few marks, to a district where there is no chance of them making a living. They are being used for road-making; they have no tools or homes or land for an independent life. It seems that Hitler has really decided on the mass murder of a great proportion of from one to two million people.

There is a nasty rumor, which I hope will prove untrue, that Stalin is also going to take measures against the Jews.—New Statesman and Nation, London.

SWANKY AFFAIR

JOCK WHITNEY tendered a party at the Whitneys' 5th Avenue mansion last night to celebrate the premiere of "Gone With the Wind." When—wearing a Confederate flag in her hair—Tallulah Bankhead departed, escorted by Glenn Anders, she walked down the thickly carpeted steps, waded through wagon-loads of food and tubfuls of champagne, found a path through a hundred flunkies and countless floral decorations and reached the doorway. Then she went under the protective canopy and through a squad of policemen to a taxi at the curb, waved her hand majestically and directed the driver: "Childs, please."

Whitney was complimented by his friends upon the excellence of this $4,000,000 movie. "It's a wonderfully artistic job, too," one of them said. "Frankly," Jock confided, "I did it for Art"—then he emitted a razzberry and sighed: "I hope Art will pay back ten million for it."—Leonard Lyons, in New York Post.

CONSISTENT

AN IRISHMAN was ordered to appear in court, as he was present at a shooting affair. When he entered the witness box the judge asked him if he saw the shot fired. "No, sorr, I only heard the shot," was the reply. The judge told the man to stand down: his evidence was of no use at all. Just as he turned to go, the Irishman laughed and made the court roar. The judge called the man back and told him that as he had laughed he had a good mind to sentence him for contempt of court. "But, sorr, did ye see me laugh?" queried the man. "No, I heard you, and that was enough," growled the judge. "Well, your honor, that sort of evidence, we have just been told is no use at all," replied the fellow. "Next witness," said the judge. —Montreal Star.

SEE COL. DREW RISE

IF THE Edmonton Journal's denial of Col. George Drew's "tin pot navy" reference ever catches up to the wave of editorial indignation that arose therefrom, the Colonel's political stock should start climbing again.

His recent western trip added substance to the view already held in some Conservative circles that the Leader of the Opposition in Ontario is the heir-apparent to the federal Conservative leadership.

Many Conservative stalwarts are disappointed with the leadership now being given the party by Dr. Manion. They foresee his defeat at the next Federal election. This would leave an opening for a new leader such as the up and coming Col. Drew—so it is argued. — Financial Post.

CURTAILS INDUSTRIES

(St. Thomas Times-Journal)

There are so many men in German and Russian armies that there aren't enough left at home to grow crops satisfactorily and keep industries running smoothly.

Hard To Believe How Time Flies

DECEMBER 28

1909 Temperance League offers a reward of $100 for information leading to the conviction of any one guilty of bribery in the local option campaign.

Joseph Batten is elected alderman by acclamation when other nominees fail to qualify.

The weather registered a below zero temperature for the first time this winter this morning, the temperature dropping to 7 below.

Only two candidates have qualified for the Hastings council and another nomination will be necessary.

Members of the Collegiate Institute junior O.H.A. team have their first practice of the season.

1919 Albert Elliott, Cavanville, wins the C.P.R.'s special prize of $100 for the best kept section of the company's system.

R. A. Deyell, 97, life-long resident of Otonabee township is dead.

Martin Coughlin is elected reeve of Douro and George B. Nicholls reeve of Smith by accalamation.

Local labor bureau since it was established in February has placed 2043 men out of 2723 applicants.

Mark Street rink in Ashburnham is open for the season's skating.

1929 Driver of a garbage collection outfit is fined $10 in police court for hitting his horses with a shovel.

Employees of the Lakefield plant of Canada Cement Company hold enjoyable Christmas party.

Turkeys were selling at 35 to 40 cents a pound on the New Year market today and there were plenty of buyers.

Ivan T. Lillico is appointed local agent for the Hudson-Essex cars.

Mayor Denne and Ald. McIntyre urge the ratepayers to support the industrial bylaws.

IN WAR TIME

1914 Major D. Walker, officer commanding the 57th Regiment receives orders that recruiting for the 3rd Contingent begins at once.

Two Italians are sent to the penitentiary for three years for attempting to rob Nicholas Minnicola with violence.

William Buller and George H. Duncan have qualified in the contest for the mayoralty and T. F. Matthews is elected Utilities Commissioner by acclamation.

Five hundred cars of grain from Midland are moving eastward through Peterborough.

Magistrate Dumble dismisses a charge against three local bank clerks of violating the Lord's Day act by working on Sunday.

A Bible Message For Today . . . .

Give ear to my prayer, O God; and hide not thyself from my supplication....Fearfulness and trembling are come upon me, and horror hath overwhelmed me. And I said, Oh that I had wings like a dove! for then would I fly away, and be at rest.... I would hasten my escape from the windy storm and tempest....As for me, I will call upon God; and the Lord shall save me.—Ps. lv, 1, 5, 6, 8, 16.

A Bit Of Nonsense

Point of View

Jack: "Only that little scrap of jam for me?"

Mother: "That's not for you, that's for Sister."

Jack: "What! All that for her?"

Careless

A schoolmaster was trying to explain the word "widower" to his class.

"What would you call a man who had just lost his wife?" he asked.

"Very careless," was the reply of a bright boy.

Tact

The shoe store proprietor was hiring a clerk. "Suppose," he said, "a lady customer were to remark while you were trying to fit her, 'Don't you think one of my feet is bigger than the other? What would you say?"

"I should say, 'On the contrary, Madam, one is smaller than the other.'"

"The job is yours."

JAPS WILL DISAPPEAR

SURELY the Japanese have not studied their history else they would not be sending Japanese immigrants into China by the hundreds of thousands. Other waves of immigration have flowed over and into China, always with the same result, complete absorption with the Chinese. Japan is building a new city, seven miles from Peiping, the old capital of Peking, where it is said more than a million Japanese will be given homes.

A new highway is being built, which will go through the Tartar wall, built more than five hundred years ago. Future historians will tell if it is possible to have a Japanese colony inside China, able to continue to retain its identity as purely Japanese. Reading history, one would expect that, within a couple of generations the people of this new city will be indistinguishable from the ordinary Chinese people: And what are a couple of generations in the age-old history of the celestial empire?—Niagara Falls Review.

NOTHING DONE

WHERE is a more utterly wasted life than that of Henry Scrivens—a man who has spent 44 of his 78 years behind the grey walls of the South Carolina Penitentiary?

The humblest of free men can look back at things accomplished, even if it is only ditches dug or streets swept clean. No matter how ill the world has rewarded them, such men can look upon the face of the earth and say, "Here are the marks of the labor of my hands." That is something. Many believe it is everything. But the Scrivenses, thousands of them, have cheated themselves of the soundest satisfaction life offers. Therein lies their tragedy.—Victoria Times.

Finland's Ski Warriors In The Field

A detachment of Finnish ski troops is shown somewhere in Northern Finland as they await the call for action against the Red invader. Armed with light machine-guns, rapid-fire pistols and deadly hunting knives, these men have spread terror and confusion in their swift and deadly raids on Russian patrols. This is one of the first photos to reach Canada from the war zone near the Arctic circle. It was flown from Helsingfors to London and radioed to New York.

Four Old Troopships, Prizes Of '17, Headed for Scrap

SOLOMONS, N.D., Dec. 28. —(AP)—Four United States prizes of the First Great War, which carried 300,000 soldiers to France as troop transports, will follow another one-time German luxury liner, the Leviathan, to the scrap heap.

The 23,788-ton George Washington, on which President Wilson travelled to the peace conference, the 19,360-ton Monticello, the 16,372-ton Mt. Vernon and the 21,329-ton American have been ordered sold for scrap by the United States' Maritime Commission.

Unlike the Leviathan, which was sold to Scottish ship breakers last year, the four rusting at anchorage in this Maryland fishing port will be sold only to nations not designated by President Roosevelt as belligerents.

The ghost fleet, machinery daubed with grease and hulls spotted with red lead paint, but still showing vestiges of former splendor, must not be used in commercial operation, the commission stipulated in invitations for bids which are to be opened Jan. 19.

All were built in the first 10 years of the 20th century, during Germany's' contest for maritime supremacy over England, and like many German ships in 1939 they took refuge in neutral harbors in 1914. They were seized from German owners on April 6, 1917 in United States ports.

Marmora

Mr. Howard Neal of Humberstone is spending Christmas holidays at his home here.

Mr. R. F. Caldwell of Crown Hill is spending a few days at the rectory with his son, Rural Dean A. B. Caldwell.

Mrs. D. Young of Belleville is visiting her sister, Mrs. C. Nichol.

Mr. and Mrs. T. E. Pritchard and family, Mr. and Mrs. W. Bedore and family visited Mr. and Mrs. T. E. Potts at Tweed on Sunday.

Mr. and Mrs. William Vilneff of Kaladar have moved into the residence recently vacated by Mr. and Mrs. R. Loyeless.

Mr. Tom Crawford of Brooklin spent Christmas at his home here.

Mr. and Mrs. E. T. Potts visited relatives and friends here on Christmas Day.

The brother, Gordon and Frank Burns of Toronto, spent Christmas at their home here.

Miss Jean Thomson of New York is visiting her parents, Dr. and Mrs. D. Thomson.

Miss Agne Keene of Belleville spent the week-end with relatives here.

Miss Gladys Gehan of Trenton is spending a few days with her parents, Mr. and Mrs. J. E. Gehan.

Mr. and Mrs. G. B. Airhart and daughters, Olive and Iladell, of Belleville, spent Christmas with Mrs. Airhart's father, Mr. Walter Deacon and her sister, Mis Violet Deacon.

Mr. Pat Brawley of Falconbridge spent Christmas with his parents, Mr. and Mrs. Peter Brawley.

Mr. and Mrs. Melvin Johnson of Madoc spent Christmas with the latter's parents, Mr. and Mrs. George Woodhouse.

Mr. W. A. Sanderson and Miss Flora Sanderson spent Christmas in Toronto with Mrs. Sanderson, who is receiving medical treatment there.

Miss Kathleen Rice of Toronto is spending Christmas holidays with her parents here.

Miss Teresa Sullivan spent the week-end at her home here.

Miss Ida Doyle of Peterborough spent the holidays with her parents, Mr. and Mrs. John Doyle, Marmora Township.

Miss Gertrude Franklin, teacher at Coe Hill, is spending the Christmas vacation at her home here.

Miss Marguerite Reynolds of Peterborough spent the week-end with her parents, Mr. and Mrs. William Reynolds.

Mr. and Mrs. Howard Ralph of Peterborough are visiting the latter's parents, Mr. and Mrs. William Reynolds.

Miss Mary Murray of Toronto spent the holidays with her parents, Mr. and Mrs. John Murray.

Miss Frances Forestell of Toronto spent the week-end with her parents, Mr. and Mrs. William Forestell.

Mr. Homer Hewitt of Toronto is spending the Christmas holidays at the home of Mr. and Mrs. George Wellman.

Mr. Clement Sheridan of Buffalo spent the week-end with his father, Mr. James Sheridan.

Mr. and Mrs. John Langman of Grimsby visited relatives here over the week-end.

Mr. Lloyd Bailey of Montreal spent the week-end at his home here.

Mr. Michael Finnegan of Picton is visiting his parents, Mr. and Mrs. John Finnegan.

Miss Chloe Gaffney of Belleville spent the week-end with his parents, Mr. and Mrs. B. Gaffney.

Mrs. M. Watson and Charles Reynolds visited relatives in Ottawa over Christmas.

Miss Priscilla Quinlan of Toronto is visiting her parents, Mr. and Mrs. David Quinlan.

Mr .Gordon McWilliams of Sudbury spent the week-end with his mother, Mrs. S. McWilliams.

Mr. Dan Paquet of Levack is spending the holidays with her parents, Mr. and Mrs. F. Paquet.

Miss Clema Rose of Peterborough spent the week-end at her home here.

Mr. George Cowan spent the week-end at his home in Pickering.

Mr. George McCormack of Trenton visited friends here over the week-end.

Mesrs. Fred and Vincent Callery of Timmins are spending the holidays with their parents, Mr. and Mrs. B. Callery.

Miss Anna Foley is spending the vacation at her home in Finch.

Mr. V. Knowles is spending the Christmas vacation at his home in Ottawa.

The annual community Christmas tree was held in Deloro Hall on Saturday evening.

Miss Gertie Burns of Toronto is visiting her parents, Mr. and Mrs. John Burns over the holiday.

Miss Mary Lumsden of Hamilton is visiting relatives here.

Sergeant Charles Murphy of Toronto spent the week-end with relatives here.

Miss Dorothy Lumsden of Toronto spent the week-end at her home here.

Mr. and Mrs. Harold Mumby and two daughters of Wellington are spending the holidays with Mr. and Mrs. Gordon Jarvis.

Mr. William Reynolds of Northern Ontario is visiting his parents, Mr. and Mrs. William Reynolds.

Mr. and Mrs. Ray Loveless of Kirkland Lake are visiting the former's parents, Mr. and Mrs. H. O. Loveless.

Miss Mary A. Murray is spending the vacation at her home in Kingston.

Mr. Howard Bleecker of Montreal spent the week-end with his parents, Mr. and Mrs. C. A. Bleecker.

Mr. Bernard Callery of Detroit is visiting his parents, Mr. and Mrs. B. Callery.

Miss Pearl Robinson is visiting relatives in Ottawa.

Miss Lillian Turner, B.A., is spending the holidays at her home in Islington.

Miss Marjorie Loveless, nurse-in-training at Belleville General Hospital spent Christmas at her home in Deloro.

Mr. James Robertson visited relatives in Toronto over Christmas Day.

Mr. and Mrs. Don Osborne and daughter, Carol Ann, of Belleville, spent Christmas with Mr. and Mrs. Dan Osborne.

Mrs. G. E. Blake of Toronto spent Christmas at Deloro as guest of Mr. and Mrs. S. B. Wright.

Mr. and Mrs. H. A. Burwash and daughter, Audrey, visited relatives in Baltimore over the holiday.

Mr. Tony Rimsha of Timmins renewed acquaintances here over Christmas.

Misses Mary Anne and Madeline Flynn, of Peterborough, spent Christmas with their parents, Mr. and Mrs. William Flynn.

Mr. J. Aitchison spent the week-end at his home in Belleville.

Mr. William Sala spent Christmas at his home in Toronto.

Midnight Mass was celebrated in the Sacred Heart Church on Christmas Eve. The church was beautifully decorated and a large congregation was present. The full choir rendered Leonard's Mass and children sang Christmas hymns in procession to the crib. Rev. Father H. J. Farrell spoke on "The First Christmas."

Mr. Tom Foley spent the week-end at his home in Toronto.

Mr. Dean Seaton of St. Andrew's College, Aurora, is spending Christmas holidays at his home in Cordova.

Mr. Harry Wright spent Christmas at his home in Toronto.

Mr. J. Barrett of Belleville spent Christmas with friends here.

Misses Thorlen and Mildred Melvaer and Oden Melvaer of Albert College, are spending Christmas holidays with Mr. and Mrs. H. C. Barlow.

Mr. Ewart Haacke of Queen's University is spending holidays with his parents, Mr. and Mrs. H. R. Haacke.

Miss Elaine Gehan, of Tweed, is visiting Mr. and Mrs. T. J. Byrnes.

Mr. Everett McGrath of Rouyn, Quebec, and his daughter, Helen, of Oshawa, spent Christmas with Mrs. M. McGrath and other relatives here.

Miss Josephine McGrath of Port Colborne spent Christmas with her mother, Mrs. D. McGrath.

Warkworth

Mr. and Mrs. Robert Inglis of Norwood also Mr. and Mrs. Warren Harlow and Mr. Gordon Nelson of Stirling spent Christmas Day with Mr. and Mrs. W. H. Nelson, Dartford.

Miss Jean Bowen of Belleville spent Monday with her parents, Mr. and Mrs. Frank Bowen.

Mr. and Mrs. W. B. Baker and Cameron spent Monday with her mother, Mrs. Mary Aikils, Castleton.

Mr. and Mrs. O. B. Phillips spent Christmas Day with her parents, Mr. and Mrs. Albert Brooks, Hastings.

Mr. and Mrs. Neil Thompson spent Monday with Mr. and Mrs. J. W. Dixon, Trenton.

Miss Mabel Duncan and J. Ketcheson of Belleville were guests of Mr. and Mrs. W. Grant Allen, Monday.

Mr. H. L. Walker of Belleville spent Monday with his cousin, Mrs. W. S. Jackson.

Mrs. W. J. Baker and Miss Blanche Baker spent Christmas Day with M. J. Baker, Hastings.

On Diplomatic Mission

General Vilho Nenonen, of the army of Finland, is shown as he arrived in New York. The general is in the U.S. on a diplomatic mission, details of which were not revealed.

Soviet Wipes Out Kulak Class

MOSCOW, Dec. 28 — (CPHavas) —Soviet newspapers to-day noted the 10th anniversary of Joseph Stalin's proclamation of total collectivization of Russian agriculture and the liquidation of the kulaks (well-to-do farmers) as a class.

Pravda, Communist Party organ, said 240.000 collective farms had replaced 25,000,000 small holdings that once made up rural Russia.

The paper quoted census figures which showed a decrease in the rural population between 1926 and 1939 from 120,713,801 to 114,557,278, and an increase in urban population from 26,314,114 to 55,909,908.

Trent River

The annual Christmas concert for Fleming School was held Friday night.

Mr. George Stevenson, Hastings Road, who has been confined in Belleville Hospital, is making a good recovery and has returned to his home.

Mr. Clifford Dunn left Friday to spend over Christmas with friends at Toronto.

Messr. Don and Douglas Carnrite spent Christmas at Toronto with relatives.

Mr. and Mrs. M. T. Lean and family spent Christmas at the home of Mrs. Lean's parents, Mr. and Mrs. Arnold Richards of Baltimore.

Miss B. G. French was a Christmas visitor at the home of her cousin, Mrs. Diamond and family of Norham.

Mr. and Mrs. Jack Kearsey, Miss Laura Wight, Mrs. Goodfellow, daughter, Margaret and son, Bill of Toronto spent over Christmas at the home of Mrs. A. Wight, Cedar Isle.

Miss Helen Brown of Toronto spent Christmas at the parental home.

Mr. and Mrs. Percy Johnston of Cedar Lodge spent Christmas with the latter's parents, Mr. and Mrs. Taylor of Campbellford.

Friends of Mrs. Sam Cross of Toronto, who spend her holidays at her summer home, "Cedar Nook," at this resort, will regret to hear she met with a serious accident one day recently at her city home, by falling down stairs, sustaining fractured arms and other injuries. Mrs. Cross is confined in the hospital.

Aberdeen, Scotland, and Stockholm, Sweden, have been connected by a new air service.

$25 Penance

Toronto, Dec. 28 (CP)

A Christmas gift of $25 was received by the Canadian Red Cross from a United States donor as "penance" for the "Lindbergh incident," Norman Sommerville, chairman of the Red Cross, announced today.

A letter received with the gift bore the heading "Harvard Law School, Cambridge, Mass." and read in part: "In one aspect I tender this as my small penance for the Lindbergh incident, which afforded me considerable humiliation."

LOBLAW'S

Shopping Hours OPEN Saturday Until 10.30 p.m.
CLOSED MONDAY, JAN. 1

ALL PRICES IN THIS ADVERTISEMENT EFFECTIVE UNTIL SAT. NIGHT, DEC. 30th

SPECIAL—ONTARIO NO. 1 GRADE
Cooking Onions 3 lbs. 5¢

SELECTED QUALITY
Bahamas Tomatoes Per lb. 15¢

JUICY SEEDLESS Good Size 80's
GRAPEFRUIT 4 for 19¢

Selected Florida Large Size—Doz.
Juice Oranges 25¢

Selected Waxed Ontario Yellow Turnips
RUTABAGAS lb. 2¢

Fresh California Good Size
LEMONS doz. 29¢

Selected Ontario—WASHED
CARROTS 4 lbs. 10¢

Special—Fine Quality Ontario Domestic Grade
COOKING APPLES 3 lb. 8¢

FINE SELECTION OF WELL-FED, PLUMP
TURKEYS
These fine birds are selected by experts to give utmost satisfaction. Select your Turkey and our Manager will tag and hold it under refrigeration until needed.
Government GRADE "A" lb. 25¢ Government GRADE "B" lb. 23¢
"BUY BY GRADE—BUY WITH CONFIDENCE"

ALSO A CHOICE SELECTION OF
Chickens - Fowl - Ducks - Geese
All at the usual attractive LOBLAW LOW PRICES!

"Specials" in Fresh
PORK
Legs, half or whole - lb. 21c
Butts - - - lb. 19c
Shoulders, hock off - lb. 15c
Nearly Everyone Likes Roast Pork

"Specials" in Prime
BEEF
Choice Boneless Rib Roasts - - lb. 25c
One of the Finest Beef Roasts
Tender, Boneless Round Steak Roast - lb. 21c
Porterhouse Roast - - - lb. 24c

WE ALSO CARRY RED BRAND BEEF AT ATTRACTIVE PRICES

Special—Boneless LEGS VEAL, milk fed..... lb. 22c
Special—Three Little Pig Pork SAUSAGE MEAT, in visking casings, lb. 22c

For the PARTY! LOBLAW'S famous
CHEESE
2-Year-Old WHITE - - - - lb. 25c
CANADIAN PRIME OLD Coloured - - - lb. 23c
CANADIAN MILD - - - - lb. 18c
DANISH BLUE CHEESE - - lb. 42c
ROQUEFORT Genuine FRENCH - - - lb. 58c
INGERSOLL BLUE STAR BABY STILTONS 5½-lb. or over each, $1.49
SWISS CHEESE 6-Portion 4-oz. Pkg. 16c 12 Portion 8-oz. Pkg. 29c
INGERSOLL—Plain, Pimento or Roquefort flavour CREAM CHEESE 2 4-oz. Pkgs. 27c
PLAIN or PIMENTO CHATEAU CHEESE - - ½-lb. Pkg. 15c
INGERSOLL LOAF CHEESE lb. 27c

TURKEY "trimmings" SHIRRIFF'S CRANBERRY or MINT JELLY 24c 12-oz. JAR.
An Excellent Sandwich Filling JACK AND JILL Brand CHUNKY NUT PEANUT BUTTER 19c 16-oz. ICE BOX JAR

For the PARTY! Special Alpine Club GINGER ALE or LIME RICKEY 30-OZ. LARGE BOTTLE 2 for 19¢ Plus the usual 5c Deposit on each bottle.

OLIVES And PICKLES
CLUB HOUSE PLAIN Mammoth Queen Olives 11-oz. JAR 28c
SOMOR Brand Manzanilla Pimento Stuffed Olives 6-oz. Bottle 19c
DELMONTE Jumbo Ripe Olives 9-oz. Tin 27c
LIBBY'S Crushed Ripe Olives 5-Fluid Oz. Tin 11c
ZEST Genuine Dill Pickles 25-oz. Jar 15c
PENN Brand Sweet Mixed Pickles 28-oz. Lge. Jar 19c
ROSE Brand Chutney Pickle 13-oz. Jar 24c
ROSE Brand Sour Onions 17-oz. JAR 27c

For the PARTY! Special ALPINE CLUB Double Soda
Plus the usual 5c deposit on each bottle. 2 30-OZ. LARGE BOTTLES 17¢

APPETIZERS
BEAVER Brand Boneless Chicken 7-oz. Tin 24c
BEEFEX Anchovy Paste 2 3-oz. Tins 19c
CROSSE & BLACKWELL'S Devilled Ham Pate 2 3-oz. Tins 27c
LIBBY'S Sandwich Spread 2 3½-oz. Tins 19c

JUICES
TEXSUN Brand Unsweetened Grapefruit Juice - - - 30-oz. Tin 8¢
TREESWEET Brand CALIFORNIA Pure Orange Juice - - 13 Fluid Oz. Tin 10¢
TREESWEET BRAND Unsweetened Lemon Juice 6 Fluid Oz. Tin 9¢
DOLE HAWAIIAN Pineapple Juice - - - 13 Fluid Oz. Tin 10¢

SPECIAL—MANNING'S CHOCOLATE SHORTBREAD "ACES" Average 70 to the pound. lb. 19¢
Regency Chocolates lb. 25c
LOBLAW'S SUPERIOR QUALITY MIXED NUTS lb. 19¢
FANCY POLISHED BRAZILS lb. 19¢
BLEACHED FANCY PAPERSHELL PECANS Extra Large lb. 21¢
DIAMOND BUDDED WALNUTS Eureka Type lb. 24¢
SICILY FILBERTS lb. 19¢
CALIFORNIA Soft Shell ALMONDS lb. 21¢

SPECIAL— OLD ENGLISH WAX Paste ½-lb. Tin 24¢ 1-lb. Tin 47¢
SPECIAL—It's Dated CHASE & SANBORN COFFEE 1-lb. Carton 44¢

Glacier Brand Sardines - - Tin 8¢
Taylor Brand Shrimps - - 5½-oz. Tin 14¢
Canadian Crabmeat - - - OSPREY Brand 6-oz. Tin 23¢
Lobster Caviar - - - - - 5½-oz. Tin 14¢
Beaver Brand Lobster - - 3-oz. Tin 17¢

Aylmer Grape Juice - - 14-oz. Ice Box Bottle 15¢
Apricot Nectar Heart's Delight Brand - - 2 12-oz. Tins 25¢
FLORILAND SWEETENED Orange and Grapefruit Juice - 2 20 Fluid Oz. Tins 23¢
ALLEN'S UNSWEETENED Pure Apple Juice - - - - - 2 20 Fluid Oz. Tins 17¢
Aylmer Tomato Juice - - - 2 20 Fluid Oz. Tins 15¢

Peas 'Standard' Quality 2 No. 2 Tall Tins 17¢
Corn Banquet Br. Choice Golden Bantam No. 2 Tall Tin 8¢
Tomatoes EAST LAKE Brand CHOICE Quality 2 20 Fluid Oz. Tins 17¢
Cut Wax Beans IDEAL Brand 2 No. 2 Tall Tins 15¢
Aylmer Pork & Beans In Tomato 2 20 Fluid Oz. Tins 15¢
Aylmer Soup TOMATO or VEGETABLE 10 Fluid Oz. Tin 7¢
Fancy Pink Salmon Caledonia Brand 15½-oz. Tall Tin 13¢
Pears "STANDARD" Pioneer Brand 15 Fluid Oz. Tin 8¢
Peaches SPRAY Brand STANDARD Quality 15 Fluid Oz. Tin 10¢
Pineapple CRUSHED, SLICED or CUBES STANDARD SINGAPORE 12-oz. Tin 9¢
Evaporated Milk Carnation, Nestles or Borden's 2 16-oz. Tall Tins 15¢
Jelly Powders MACLAREN'S Imperial Assorted Flavours 3 Pkgs. 10¢

For the PARTY! Serve Pride of Arabia COFFEE Regular and Drip Grind 1-lb. Bag 33¢
TWO-CUP COFFEE Regular and Drip Grind 1-lb. Bag 31¢
TRUMPET COFFEE 1-lb. Bag 29¢

CRYSTAL BRAND Pastry Flour 24-lb. Bag 47c

For FUN at the PARTY! LOBLAW'S English Double Filled CRACKERS
"JOLLY-TYME" BOX OF 12 49¢
"MERRYMAKER" BOX OF 12 99¢

LOBLAW GROCETERIAS Co. Limited
HEAD OFFICE, TORONTO

SPECIAL TRAIN SERVICE
New Year's Day
HAVELOCK - TORONTO
Lv. Havelock .....7.30 p.m.
Lv. Peterboro .....8.15 p.m.
Ar. Leaside .....10.25 p.m.
Ar. Don .....10.35 p.m.
Ar. Union Station ....10.45 p.m.
Stops at principal intermediate points.
Full particulars from nearest agent.
Ask about special reduced fares for New Year's Holiday.
TRAVEL IN COMFORT— TRAVEL BY TRAIN.
Canadian Pacific

CAMPBELLFORD TEAM SLATED TO OPEN SEASON IN NORWOOD

Leaps Lightly To Avoid Lefts

Up off the tips of his toes jumps Pete Scalzo, challenger for the featherweight championship, poor thing that it is, during his fight in New York with Simon Chavez, a native of Venezuela, who decisioned Scalzo earlier in the year in South America, but lost this return bout also on points. This makes Scalzo one of the innumerable "logical candidates" for the title, a much abused bauble in this division, now in the hands of Joey Archibald.

Patrick Has Plan To Cut Down Offsides, Put End To So Much Whistle-Blowing

NEW YORK, Dec. 28 — (CP). — New York hockey writers covered a table-cloth with pencilled diagrams last night after Lester Patrick produced an idea to cut down on National Hockey League whistle-blowing. The Rangers' manager voiced his plan at a dinner given the writers by League President Frank Calder. Briefly, it is that the puck-carrier is always onside.

To illustrate, Patrick pointed out that if a flanking forward is as much as six inches over the defensive blue line when the puck-carrier crosses, the whistle blows for an offside. Under his scheme the puck-carrier could carry on, though the offending linemen could take no part in the play until he had re-crossed the line and made a legal entry into the defending zone.

The puck-carrier and his icemates would have to be smart enough to realize that an offside had been committed and not slip any passes to the player concerned until he had veered back and crossed behind the puck. Until then all members of the attacking team except the man with the puck would be offside.

"What's wrong with hockey?" a question brought up recently in the sports columns hereabouts, was the theme of speakers at the dinner. Red Dutton of New York Americans couldn't see much wrong with it, nor could President Calder, who remarked that all activities had their ups and downs, but that if the average over the years showed an upward trend, add was well. That, he felt, was true of hockey. The men who keep the game going were always willing to accept constructive suggestions from persons who had played it and knew it from the inside.

President John Reid Kilpatrick of Madison Square Garden told the writers he was convinced that a widening of goal nets, elimination of blue lines and so on, sometimes advocated as a means of opening up play, would really result in backing the defencemen up to flank the goaltender and produce more scoreless ties than ever. The baseball game that stuck in the memory was the 1-0 to 2-1 thriller, rather than the 13-7 sluggers' battle. The same, he thought, was true of hockey.

McCormick Bats In The Most Runs

John R. Mize, St. Louis, is the leading National League slugger for the second consecutive year, with a percentage of .626.

Frank A. McCormick, Cincinnati, batted in most runs, 128.

Adolph Camilli, Brooklyn, for the second consecutive year received most bases on balls, 110. In 1939 he struck out most times, 107. John W. Cooney, Boston, struck out the fewest number of times, 8, for players who took part in 100 or more games.

Ival R. Goodman, Cincinnati, and Richard Bartell, Chicago, tied for being hit most often by pitched balls, 7 each.

William F. Jurges, New York, hit into most double plays, 26.

Henry J. Bonura, New York, and Roy J. Hughes, Philadelphia, each hit into three double plays in a single game, tieing a record held by many players, Bonura on July 8 and Hughes, September 5.

Melvin T. Ott, New York, by receiving an even 100 bases on balls brought his record for 100 or more during a season to seven years.

All Sizes All Grades
ALWAYS
Goodyear Tires, Tubes
J. J. DUFFUS CO.
Telephone 5757 24-Hour Service

Winter Fronts
For your car radiator. New deluxe silveroid material. Chrome trim $1.19
ENGINE HEATERS
Insure a good start these cold mornings, from $2.69
DEFROSTERS, $1.19
Two and four wires.
Also Fans $2.35
and the New Vacuno $1.49
PRESTONE. Per gal. $2.99
M.M. Super Anti-Freeze $1.29
SKID CHAINS 46c
and up to 84c for straps and Twin Grips. Box of 10 Monkey Links 14c
AUTO RUGS
Genuine pure wool tartan plaids. Large sizes. Soft and warm, from $3.75
Highest Grade MOTOR OIL .. Quart 25c
BATTERIES ..... $4.29 up
for C.T.C. Special 11-plate. 1 year guarantee. Also famous Armor Glass 15-plates. 3 years guarantee $10.65
Canadian Tire Corp'n.
Associate Store
I. H. KEEFER, Prop.
'Phone 8231
344 WATER Opposite Market

Cubs Buy Two Players

CHICAGO, Dec. 28—(AP)—Chicago Cubs, continuing efforts to strengthen the National Baseball League club, purchased a pitcher Wednesday from St. Louis Cardinals and a shortstop from Columbus of the American Association.

From the Cardinals the Cubs obtained Southpaw Kenneth Raffensberger, giving two players and cash. The Cardinals received Pitcher Gene Lillard and Shortstop Steve Mesner, who on Wednesday was obtioned to San Diego of the Pacific Coast League. The Cardinals will assume the San Diego option.

In a straight cash deal, the Cubs obtained Shortstop Bob Sturgeon, 19, from Columbus. His acquisition portends a lively fight for infield jobs when the Cubs go into spring training.

Raffensberger, 22, and a native of York, Pa., won 15 and lost 15 games with Rochester of the International League last season.

India has received orders for war supplies totalling $50,000,000.

They Never Miss a Bet

At the LEFT, studying his team's play over the boards, is Art Ross, manager of Boston Bruins. At the RIGHT, doing the same through the screen behind the goal, is Conny Smythe, manager of Toronto Maple Leafs. These two have been beating the National League drums loudly for years now, their latest effort being Smythe's insertion of a deprecating ad in a Boston paper, and Arthur's follow-up assertion that he would have his rival fined for his deed. A point to remember about the members of this vocal duet is that their teams are consistently high-class and their arenas well filled with cash customers.

Trent Valley Schedule Opens Friday

CAMPBELLFORD, Dec. 28. — (ENS) — With the local hockey team only begining to take shape and no manager or coach as yet lined up for the season the announcement of the schedule for the season comes as somewhat of a surprise. It may be more of a shock to the "Sunocos" who held their first practise on Tuesday evening with only two men who are likely candidates for the team appearing. They are slated to play their opener against Norwood in that town next Friday.

Following is the first half of the schedule as agreed to by the seven teams:—

December 29—Stirling at Bata; Campbellford at Norwood.

January 3—Marmora at Stirling; Norwood at Madoc; Bata at Tweed.

January 5—Madoc at Campbellford; Tweed at Stirling.

January 8—Campbellford at Bata; Marmora at Madoc; Tweed at Norwood.

January 10—Stirling at Norwood; Madoc at Bata.

January 12—Marmora at Tweed; Bata at Madoc; Stirling at Campbellford.

Janaury 15—Bata at Campbellford; Madoc at Tweed; Norwood at Stirling.

January 17— Tweed at Bata; Campbellford at Stirling.

January 19—Bata at Norwood; Marmora at Campbellford; Stirling at Tweed.

January 22—Norwood at Campbellford; Stirling at Madoc.

January 24— Tweed at Madoc; Norwood at Bata.

January 26—Madoc at Stirling; Marmora at Norwood; Campbellford at Tweed.

January 29—Campbellford at Madoc; Norwood at Tweed; Marmora at Bata.

January 31—Madoc at Norwood; Bata at Stirling; Tweed at Campbellford.

CURLING

By HERB MARTIN

When G. D. Carlisle, president of the Curling Club, breezed through the portals of No. 8 last evening at 7:15, the curling season of 1939-40 was officially declared open, and so eager and anxious were the boys to get going that by 7:15½ every available ice was occupied. Many who came in later were disappointed and had to be content to stay in on No. 8.

There is one thing about the curling business, if it takes the real curlers four or five games to get into condition, the boys who occupy No. 8, never lose the art.

Looking over the crowd we noticed the Green brothers; Dorey Davis; Jack Welsh; the boy who could hardly wait for the door to open—Ray Bacon; Arthur Robinson; "Broowick" Paget, back after a year's illness; and many new curlers who are trying the sport for the first time.

J. W. Fraser, who at one time was a member of the club and is now residing in Toronto and curling at the Victoria Club, has just paid a friendly visit here.

We have an error to correct. In last night's paper it was said that we commenced curling last season on Dec. 26th. It should have read December 28. It was our mistake. So now we commence this season one day ahead of last season.

There will be good ice for tonight, so come on out and keep us company.

The skips are urged to get in touch with their rinks, particularly the new players, impressing upon them the importance of working out in advance for the big New Year's Day bonspiel and the schedule games commencing next week.

SPORTS—DAY BY DAY

Digging Up the Local Dirt With the Odd Chuckle or Two

By CEC PERDUE

And it comes about that the 1939-40 hockey season has finally arrived in the town of Peterborough. Yep, the O.H.A. intermediate "A" schedule commences here tomorrow (Friday) e'en at 8.30 of the clock in the rink on the Rue Brock. With none other than the boys of Bella Villa clashing with the Petes. Taken by and large—or even around the block for a walk—there is no squad we'd sooner see pry off the puck lid here with the Buckland buckaroos than the bold, bad Bellevillains. Skipper Eddie Thomas—who will grunt and grumble his way to a win in any verbal argument in hockey meetings—yearly rounds up a pack of puck-chasers from the area which we call Greater Belleville (as it covers an enormous area) and this hand-picked outfit gives a right good account of itself. Yes, indeed.

* * * * * *

There is Goalie Ken Watt, one of the few born-and-bred-in-Belleville boys, who can field rubber with the best of the keepers of the cord citadel around and about. An A-1 netminder. And much could be written of Speedy St. Louis who guards the blue line for the Redmen in bouncing manner. The former Kingston hurler needs fewer haircuts these days, but he is still full of fight and puck savvy. He is a tricky puck-carrier, a hard body-slammer and would as soon hit ya a punch on the nose as not. Speedy is one of the leading scorers now in the VanHorne Cup series in Kingston.

* * * * * *

Hand-Picked Horde

A gee named Filion is also on defence and we dunno him from a carload of dried crab-apples. But we recollect quite well the two Jackson brothers on the first line, two pesky little pests who are always underfoot and in the rival goalie's hair. They have an import from Prescott—a guy called Windsor—with 'em. Another Prescott import is Yates. Then there are Hastie and Gow (if the O.H.A. hasn't barred 'em yet) who hail from down Gananoque way, and the two Storms—thunder and lightning—and a chap wearing Fownal for a monicker. Maybe a few more, too, as even Skipper Thomas himself never knows till he counts noses before a game which players are on deck. Depends on good roads and high creeks between Belleville and such spots as Napanee, Deseronto, Stirling, etc.!

* * * * * *

Yeah, they are a scrappy squad and may prove tougher than a pig's snout here tomorrow in the evening. But Coach Frank Buckland has a husky, young but experienced, and well-conditioned gang of homebrew players this season. He'll have Ray Harding in goal, and likely Drake Jopling, Don Crowe, Jack Gardner and Jim Ellis on defence; while one forward line is made up of Honey Tompkins, Bun Kingdon and Joe Blewett, and the other has Eddie Starr, Don Coughlin and Art Heal. Extra players are Les Burton, Cliff Cadd and Jack Jopling, with Earl McNabb spare goalie. A right promising crew and we hope they live up to their promises. It'll be a good game on hard ice between old rivals and in ideal weather for hockey—and this opening fray ought to pack in the cash customers like a free showing of Sonja Henie.

* * * * * *

Ice At The Brock

On a fine sheet of ice at the Brock last gloaming, the Petes enjoyed a long and brisk workout before interested railbirds. Harding was working and McNabb had a cold, so Shorty Roberts tended goal. Kingdon, Blewett and Jack Jopling were also absent because of colds. The latter two may not be ready for tomorrow's tilt but the Petes will have a full squad. The club has signed 15 players but dresses only a dozen each game, leaving a few over for injuries or other emergency. The boys are in okay condish now and ready for the campaign to open. Secretary Bill Hewitt of the O.H.A. has advised Manager Bill Jackson here that either Hap Day—former captain and star defenceman of Toronto Leafs—or Army Armstrong would be referee here.

* * * * * *

Coach Archie Weir and Manager Hap Wilgar looked over a gang of 20 prospective junior "B" players trying for berths at the Brock last eve. Most of last year's Colts were on deck, except Foster and a couple lads who had to work. A new chap named Mason showed up well, while some ex-Monarchs—like Beggs and Rochetta—dished up some swish. Two goalies were on hand for the opening workout, Cournyea and Jones. The squad will have several more workouts, with a few being chopped off here and there before opening the season in Port Hope next Tuesday night.

* * * * * *

Hockey In Lakefield

And hockey of the O.H.A. variety returns to Lakefield tomorrow after twilight, too, Lindsay's large Midgets being the guests in a junior joust. Coach Red Wakelin had no less than 27 candidates—gathered from far and fairly near—at his first roll call but will be swinging the hatchet like a butcher the week before Christmas these days. Among last year's crew (and the Midgets were hotter than red flannels in Mandalay in the 1938-39 season) with the team again are Brennan, Owen, Sharpe, Warrian, Elliott and Begley. Which is a pretty fair nucleus—as nucleuses go—to build a junior hockey squad around. Or do you like your nucleuses more robustness and less nucleus? Well, it's all a matter of opinion, and personally we'd settle for a bromo seltzer! Anyway, Friday's junior opener in Lakefield ought to be a right interesting melee.

* * * * * *

Men's City Cage Loop meets at 7.30 tonight in the "Y" and all teams should have a delegate on deck to deal with thisa and thata ere the senior hoop season commences. As far as we know, at least five teams will enter, Quakers, C.G.E., Dominions, Independents and the Bees. Other dope will be slipped along to an anxious basketball public as soon as it's slipped along to us. Which strikes us as being a very fair offer, indeed. However, we believe the City Leaguers expect to start their schedule practically instantaneously—if they can find someone who can spell that bunch of bound-up syllables!

* * * * * *

Dese, dem and dose: Proposed special ski train to Bethany next Sunday has been cancelled for lack of snow....City Bowling League rolls at 8.15 tonight in Duffus' and don't let anyone tell you differently....An open drill of Royals midgets of the Southend Puck Loop is listed for Friday e'en at seven at the Sacred Heart rink; all players welcome....The Industrial Hockey League wants another entry and some referees at the meeting at eight tonight in Duffus'....Petes' puckists will stage their draw for prizes at their second home game this season....Subscribers' reserved seat plan is open tonight and tomorrow at the Brock St. arena....Beavers bantams of the Southend League drill at six tomorrow night at the Sacred Heart rink, all players being invited....We trust folks wanting stuff on this page will get it into this office no later than 10 a.m., games, practices notices, etc.—and the night before is even better....Colts drill at six again tonight and team for Tuesday may be picked then—though that won't necessarily be the season's squad....Guys who don't attend practices will not be considered when it comes time to sign up the team, we're told....Lakefield intermediates are billed to open in Sutton on Jan. 5th....G'bye, adios and aloha.

Star Netters Play

NEW ORLEANS, Dec. 28—(AP)—Top-flight tennis players took the stage today as thousands of visitors poured into New Orleans from all over the country for the star-studded events of the Sugar Bowl sports carnival.

Tennis competition got under way with such netters as Bobby Riggs and Charles Hare, No. 1 players of the United States and Great Britain, respectively, on hand.

The program opened formally last night when the University of Kentucky Wildcats won the Sugar Bowl Basketball championship by defeating the Ohio State Buckeyes, 36-30, in a fast game.

Chief interest, however, centres on the Tulane-Texas Aggie football game which will attract 70,000 spectators New Year's day.

Last Night's Stars

(By The Canadian Press.)

Murray Armstrong, Americans — who scored winning goal and assisted in another as New York beat Chicago 4-2 in overtime.

Bill Carse and Art Wiebe, Chicago—whose goals kept Hawks in the running until the overtime.

London's most used form of transportation now is the bus.

Rangers' Streak Partly Due To Davey Kerr

NEW YORK, Dec. 28—(CP) — Game undefeated streak New York Rangers are riding at present in the National Hockey League is due in no small part to Davey Kerr, their poker-faced net guardian.

It's five seasons now since Davey came to the Rangers from the old Montreal Maroons. At present he's the league's leading goaler, well on the way to winning the Vezina Trophy for the least number of goals scored against him over the whole season.

His style hasn't changed in these five years, and Kerr credits a strong defense and some luck for his record of having been beaten only 26 times in 17 games. Only one team, Chicago Black Hawks has fired three goals by him in one game. In the last twelve games the Rangers have won seven and tied five.

In the season of 1934-35, the first one Davey was with Rangers, he compiled a record of thirteen undefeated games. The Rangers' infra-city rivals, the Americans, spoiled the run. There's a chance a similar situation will develop again this season.

If the Rangers can tie or beat Boston Bruins here Friday night they will face the Americans New Year's Eve with a thirteen-game undefeated record. Kerr says they won't break the string this time—if it's still running.

PRO PUCK PERSONALITIES

JACK PORTLAND
Boston Bruins
By Central Press Canadian

An imposing figure on any National league ice is that of Jack Portland, ponderous defenceman with Boston Bruins, off whom opposing forwards bounce with considerable frequency. Jack is playing his fourth full season with the Stanley Cup champions, after making his N. H. L. debut with Canadiens in 1933-34. The year after he joined Canadiens he was traded to the Bruins, for Tony Savage, shipped down to the Bruin farm team for a season, and then came back as a regular to start the 1936-37 campaign. Last year he and Eddie Shore paired to make up the "sockingest" defence in the league, although Jack has not acquired the rushing capabilities of the incomparable Eddie, whom he first saw 10 years ago when he hitch-hiked 90 miles from his home town, Collingwood, Ont., to Toronto to see a major league puck battle. That decided him on a hockey career, but he postponed it long enough to continue his high jumping at which he was proficient enough to make the Canadian Olympic team of 1932. His teammates call him Tarzan. Dark-haired, spreads his 200 pounds over a six-foot-two frame and is steadily improving at his job. Nine goals, 17 assists and 144 minutes served in penalties constitute his major league mathematical output until the start of this season.

Jack Portland

Psychiatric Test Is Suggested For Boxers

TRENTON, N.J., Dec. 28—(AP). —Abe Greene, New Jersey State Athletic Commissioner, studied today the advisability of putting boxers through a psychiatric test as well as a physical examination before allowing them to enter a ring.

Mental alertness inside the ropes, Greene figures, is just as important as physical fitness. He'd just like to know whether they were mentally fit for combat.

The idea would fit into Greene's program to rid the ring of punch-drunk performers, and to prevent others from turning daffy from too much leather mitten punishment.

Snow Bowl Game

Sarnia, Dec. 28.

WHILE the United States is waging football wars in Rose, Cotton, Sun and Orange Bowls on New Year's Day, Canada will stage its Snow Bowl game.

Tilbury Junior Clippers, sidetracked by the O.R.F.U. last fall, will play the Chatham Colvocs at Tecumseh Park, Chatham, on New Year's Day. They expect to attract a crowd of 1,000 people at 15 cents a head. Receipts of the game will be devoted toward the fund to launch a junior team in Chatham next fall.

Phil Stein Loaned

TORONTO, Dec. 28.—(CP) —Phil Stein, substitute goaltender with Toronto Maple Leafs of the National Hockey League, has been loaned to Omaha of the American Association for the balance of the season. The Omaha club, a farm team of Detroit Red Wings, presently shares the league cellar with Wichita.

Stein, who played with Syracuse Stars for several years during which the International-American League club was a farm for the Leafs, has been used only in Leaf practice sessions this season due to Toronto having severed connections with Syracuse.

British Golf Star and Bride

England's best-known golfer, Henry Cotton, twice British open champion, and a semi-fabulous figure in the links realm, is seen here with his bride as they drove from Caxton Hall in London, following their recent marriage. Mrs. Cotton was formerly Mrs. Marie Moss, born in Argentina.

Woman 108 Years Old Most Enthusiastic Fan For The Toronto Maple Leafs

SYDNEY, N.S., Dec. 28—(CP).—National Hockey League teams in general and Toronto Maple Leafs in particular without a doubt have one of the largest sport-fan followings during their season—now they can also boast of having what is believed to be the oldest and one of the most enthusiastic fans on the North American continent in 108-year-old Mrs. Annie Oliver of Sydney.

Celebrating her birthday this month, the centenarian, in an interview, said her greatest winter pastime is listening to the regular Saturday night hockey broadcasts from the Queen City — she hasn't missed one since the season opened this year. She also delights in discussing the games when visiting neighbors.

Although her sympathies are clearly with the Leafs' squad, she nevertheless gives Boston's bruising Bruins and Montreal's speedy Canadiens a chance of winning the circuit race this winter.

She knows the majority of players on each of the N.H.L. teams by name, "but my favorite stars are Gordon Drillon, Syl Apps, Red Horner, Nick Metz and Turk Broda of Toronto; Ray Getliffe and Johnny Gagnon of Canadiens, and Eddie Shore of the Bruins," she related.

One of her ambitions has been to attend one of the big league fixtures, "but I guess I'm getting too old now to think of that, and instead will root for 'my boys' from here."

Dividend Is Declared By The Cards

ST. LOUIS, Dec. 28—(AP)— The 1939 comeback of St. Louis Cardinals lacked a few victories of nosing out Cincinnati's Reds for the National Baseball League flag, but it was sufficiently good to enable the club to declare a $101,520 dividend yesterday.

The board of directors fixed the profits at $10 a share— a belated Christmas gift, particularly to President Sam Breadon, controlling owner of the club.

Dividends for 1938 were passed after the Cards drew only 292,000 clustomers to Sportsmans Park while finishing sixth in the pennant race that year.

During the last season the Redbirds under Pilot Ray Blades boosted themselves up to second place and played to 411,000 paying patrons here, and also increased their road attendance to 700,000. Only the Reds outdrew the Cards on the road in the National League last season.

Fights

(By the Associated Press.)

Chicago — Milt Aron, 150, Chicago, knocked out Fritzie Zivic, 146¼, Pittsburg (8).

Albany, N.Y.— Ernie Vigh, 160, Newburgh, N.Y., outpointed Babe Orgoven, 162, Texas (8).

HOCKEY CLUB DRAW

The Peterborough Hockey Club draw will be made at the second scheduled game and not at the first as published on tickets.

For You Sports
Here are some necessaries for the hockey players. Good values at low cost.
Hockey Pucks 5c, 10c 15c
Skate Straps .... pr. 15c & 20c
Hockey Sticks .....15c to 50c
And when it snows, see us for your skiis, toboggans and sleighs.

PRATTEN HARDWARE
396 George St. Phone 7523

HOCKEY
OPENING GAME
Belleville Redmen
vs. Petes
BROCK ST. ARENA
Friday, Dec. 29
8.30 P.M.
Reserved, 60c. Gen. Admission—West Side, Ladies 35c; Gents 50c. East Side, 35c, Children 10c.

BREWERS' WAREHOUSING COMPANY LIMITED
NOTICE OF CLOSING
All Brewers' Warehouses and Brewery Retails Stores will be closed on Monday, January 1st (New Year's Day) on which day the sale of beer to the public through these outlets is not permitted under the Liquor Control Act.

BLACK HAWKS ARE DEFEATED 4-2 BY AMERICANS IN OVERTIME

Paul Goodman In Nets For Chicago

By The Canadian Press.

Chicago Black Hawks, the team of lost opportunities, sought another reason today upon which to pin the string of losses that has been shoving them slowly down toward the National Hockey League cellar.

Noted as front runners early in the season, the Hawks are reverting to form and at present are just two points out of the cellar. The bottom rung came two points nearer to them last night when they lost 4-2 in overtime to New York Americans.

The game marked Paul Goodman's first regular N. H. L. start as a goal-tender. The 30-year-old rookie was brought in to replace Mike Karakas, regular Chicago goaler for four years who went down to the minors.

Judging from last night's game the Hawks need more than a good goaler. Goodman stood up well during the regulation play and but for a disputed goal might have gained a victory. His team wilted in overtime and Murray Armstrong and Tommy Anderson scored the deciding goals.

Johnny Sorrell gave the New Yorkers the lead in the first period but Bill Carse evened up for the Hawks in the second. In the third session Art Wiebe tallied while his team was shorthanded to send Chicago ahead but late in the game veteran Charlie Conacher knotted the score.

Chicago players claimed Conacher knocked the puck into the net with his hand but referee Bill Stewart ruled the goal was good and the teams went into overtime. Armstrong scored the winning counter at 4:30 and three minutes later Anderson got another on a breakaway.

New Haven Ties Indianapolis 2-2

It still was an open question today as to whether the eastern or western division leaders in the International-American Hockey League are the better teams.

Last night's game between New Haven Eagles, eastern pace-setters, and Indianapolis Capitals, western leaders, was expected to settle the question, but the teams played a 2-2 draw. It was New Haven's first stalemate of the season.

In another game last night Philadelphia Ramblers edged out Pittsburg Hornets 3-2 to pull into a last place tie with Hershey Bears in the eastern division.

Capitals outplayed the Eagles for two-thirds of the game and held a 2-1 lead going into the third period, but in that session Coach Jimmy Ward shuffled up his lines and Don Willson came through with the tieing goal.

The game at Philadelphia also went into overtime with Vince Germann scoring the winning counter after two minutes of play.

Wrestling

(By the Associated Press.)

Boston—Yvon Roberts, 212, Montreal, defeated Marvin Westenberg, 230, Seattle, Wash., two falls out of three.

Petes' Goalie

RAY HARDING

When Belleville Redmen open the O.H.A. intermediate schedule here tomorrow night, Ray Harding (above) will be back in the Petes' cage kicking them out from all angles.

H-O-C-K-E-Y

NATIONAL LEAGUE.

	P.	W.	L.	T.	F.	A.	P.
Boston	19	12	4	3	64	36	27
Rangers	18	8	3	7	48	26	23
Toronto	19	10	6	3	53	36	23
Canadiens	17	7	8	2	45	44	16
Chicago	18	7	10	1	37	62	15
Detroit	19	5	11	3	31	54	13
Americans	20	6	13	1	42	53	13

Wednesday Results

o-Americans 4, Chicago 2.

Future Games.

Thursday—Toronto at Canadiens.

INTERNATIONAL-AMERICAN

Eastern Section.

	P.	W.	L.	T.	F.	A.	P.
New Haven	22	13	8	1	70	65	27
Providence	21	10	9	2	59	58	22
Springfield	22	9	10	3	62	56	21
Philadelphia	20	6	10	4	53	58	16

Western Section.

Indianapolis	23	12	7	4	72	54	28
Syracuse	22	3	10	4	43	50	20
Cleveland	20	8	9	3	46	54	19
Pittsburg	20	8	9	3	42	43	19
Hershey	16	7	9	2	48	58	16

Wednesday Results

o-New Haven 2, Indianapolis 2.

o-Overtime.

Future Games.

Thursday—Pittsburg at Hershey; Indianapolis at New Haven.

AMERICAN ASSOCIATION.

Kansas City 3, St. Paul 2.

St. Louis 3, Omaha 0.

O. H. A. SENIOR.

Goodyears 17, Galt 3.

Hamilton 4, St. Catharines 3.

U. S. EASTERN AMATEUR.

Montreal 5, Baltimore 3.

MICHIGAN-ONTARIO.

Stratford 5, London 2.

O.H.A. INTERMEDIATE "B".

Port Dover 10, London 1.

O.H.A. JUNIOR "B".

Brantford 9, Waterloo 4.

Belleville Here To Play Petes Tomorrow Night

The 1939-40 O.H.A. hockey season opens in Peterborough tomorrow Friday night at 8:30 o'clock in the Brock St. arena, the Belleville Redmen opening the schedule against the Petes. With a fine sheet of ice available, both teams in good condition and prices no higher than previously, the first game of the winter should draw a big crowd of city and district puck fans. The Petes won their group in senior "B" last year and went into the final provincial round-robin series, which the Falls won. Belleville gave them some stubborn battles last season, and are stronger this winter. The clubs are rated O.H.A. intermediate "A" calibre now, but are as strong as a year ago.

Coach Frank Buckland has a husky, speedy and well-trained team of homebrew players. They include Goalie Ray Harding and Earl McNabb; defencemen Drake Jopling, Don Crowe, Jim Ellis, Jack Gardner and Les Burton; and forwards Honey Tompkins, Bun Kingdon, Joe Blewett, Eddie Starr, Art Heal, Don Coughlin, Jack Jopling and Cliff Cadd. It should be an exciting contest between old rivals all the way.

Puck Season Opens At Lakefield Rink

The district O.H.A. junior "B" scheduled for the season opens tomorrow (Friday) night in Lakefield with the Lindsay Midgets being the visitors. Oshawa plays at Cobourg in the only other game of the evening, both the local Colts and Port Hope being idle till next week. Lakefield has lined up a promising pack of young puckists and they hope to start off the winter on the right foot with a victory over the revamped Midgets, who lost a number of last year's stars but have built up a fair squad again. The Lakefield team plays back in Lindsay the day after New Year's.

Remember When—

Dick Irvin of the Saskatchewan Senior Amateur League turned professional with Regina Capitals 18 years ago today. On his sixth anniversary of pro hockey, Irvin suffered a fractured skull while playing as captain of the Chicago Black Hawks 12 years ago tonight. Irvin was appointed coach of the Toronto Maple Leafs in the 1931-32 season.

O.H.A. JUNIOR "C".

Markham 7, Sutton 1.

QUEBEC PROVINCIAL.

Sherbrooke 3, Boston 3 (tie).

St. Hyacinthe 6, Shawinigan Falls 3.

KINGSTON JUNIOR.

Queen's 7, R. C. A. 1.

Perth 3, Kingston 1.

SENIOR EXHIBITION.

Ottawa 3, Sudbury 2.

ALBERTA SENIOR.

Calgary 9, Coleman 5.

Drumheller 2, Olds 0.

Turner Valley 2, Lethbridge 1.

"Who's Got the Puck and Where's the Goal"

The goal didn't get in this picture despite the presence of Turk Broda, puck-stopper for Toronto Maple Leafs. The Turk had slid out to get the puck, aided by his defencemen, while opposing Boston Bruins tried to get it first and poke it home. The object of all this affection can be seen resting in the middle of the scramble while those bidding for it are Reg Hamilton, of the Leafs, LEFT; Milt Schmidt (15), Bruin centre; Bobby Bauer (17), and Bucko McDonald (facing the other way), plus Broda. The goal is off to the right.

Oshawa Rink Captures First On Curling Bonspiel

OSHAWA, Dec. 28.— A. E. Dyment, Andy Heron and the others of the Granite Club rink copped second prize in the monster one-day bonspiel held here Wednesday, while L. V. Harrington and his High Park Club quartet, also from Toronto took third-place honors.

Frank Michael, veteran skip of the local club, guided his mates, Milt Gay, Russ Gay and Fred Garrard, to the day's championship with three wins for a plus total of 24. A. E. Dyment's rink had 19, while the High Park rink totalled 13.

The most thrilling finish of the night saw Jack McLeod's Oshawa rink win fourth prize by nosing out Robert Walton's Agincourt four in an extra-end game, a total of 10 for three wins. Percy Skitch, well-known Lindsay exponent of the roarin' game, skipped his rink into the money, a total of 16 points for two wins. James Thurston's rink from Dunsford won the sixth set of prizes with a total of 9 for only one win.

FIRST DRAW.
First Game.

Stouffville.	Dunsford.
C. Agnew	C. Laptain
W. Brillinger	T. W. Bell
C. Armstrong	E. Kennedy
T. Burkitt 6	J. A. Thurston 15
Cobourg.	Ham. Vics.
C. Keith	R. Johnson
W. Johnston	S. Jones
E. Barnes	W. Rawbone
H. Lucas 9	S. Duval 11
Oshawa.	Lindsay.
F. Ball	R. Grose
J. Roberts	J. Mackie
W. A. Hare	Dr. Laidley
H. Sutcliffe 5	P. Skitch ... 11
Oshawa.	Oshawa.
A.Germond	Milt Gay
E. Goodman	Russ Gay
George Heltz	Fred Garrard
Andy Dobson ..5	F. Michael .. 16
Tor. Granites.	Oshawa.
A. H. Young	J. H. Beaton
W. C. McBrien	J. W. Morris
Col. H. S. Cameron	C. R. Bailes
I. S. Fairly 6	F. J. Bailes .. 9
Lindsay.	Tor. H. P.
L. Reeves	H. Cooke
W. Moynes	R. M. Sedgewick
J. D. Baldwin	E. Patkinson
W. Longdon...7	L. Harrington ..9
Oshawa.	Scarboro'
Fred McBrien	Dick Ormond
Archie Muir Sr.	Jack Prentice
Ted Colvin	George B. Little
Sam Jackson .. 8	G. P. Souter.. 8
Oshawa.	Locust Hill.
F. Garfatt	P. R. Wilson
H. Luke	A. Armstrong
E. Eveleigh	A. P. Maxwell
Ben Ward.....8	F. E. Reesor..8

SECOND GAME
First Draw

Oshawa	Oshawa
A. Dobson.....10	H. Sutcliffe..13
Dunsford	Oshawa
J. A. Thurston..4	F. Michael ...17
Tor. Granites	Cobourg
I. S. Fairty.....8	H. W. Lucas .12
Oshawa	Locust Hill
F. Bailes.....10	F.E.H. Reesor 13
Lindsay	Stouffville
L. A. Langdon...9	T. Burkitt ...10
Oshawa	Oshawa
Sam Jackson....7	Ben Ward ...10
Ham. Vics	Tor. H.P.
E. F. Duval....10	L. Harrington11
Scarboro'	Lindsay
Col. G. B. Little.3	P. Skitch.....18

THIRD GAME

Tor. Granites	Lindsay
I. S. Fairly.....8	L. A. Langdon.8
Stouffville	Scarboro'
T. Burkitt.....3	G. B. Little ..16
Locust Hill	Tor. H.P.
F. E. H. Reesor..0	L. Harrington16
Dunsford	Cobourg
J. A. Thurston...6	H. W. Lucas..9
Lindsay	Oshawa
P. Skitch.....5	F. Michael ...9
Oshawa	Ham. Vics
Fred Bailes.....7	E. F. Duval..11
Oshawa	Oshawa
H. Sutcliffe.....11	Ben Ward ...13
Oshawa	Oshawa
Sam Jackson....7	A. Dobson 8

SECOND DRAW.
First Game.

Tor. Granites.	Oshawa.
C. M. Canfield	A. A. Hutchison
J. G. Parker	C. A. Lamon
Dr. A. S. Elliott	Frank Hall
Dr. E. W. Paul..7	O. M. Alger .11
Colborne.	Lakefield.
F. Cowie	F. L. Erskine
J. F. Griffis	R. D. Murduff
C. Burleigh	E. H. Northey
D. L. Dudley ... 6	B. Q. Dench ... 9
Oshawa.	Kingston.
Frank Evans	F. C. Whitney
Pard Canning	J. E. Cooke
Angus Barton	H. M. Reid
W. H. Karn 7	J. G. Sands ..15
Tor. Victorias.	Oshawa.
Grant Coates	Alex. Ross

THE SPORTS ROUND-UP

By L. E. SKELLEY
(Associated Press Sports Writer)
(Pinch Hitting for Eddie Brietz.)

DES MOINES, Ia., Dec. 28 — (AP). — Note to Hollywood: If Bob Feller becomes a "celluloid cowboy" be very sure to load his six-shooter only with blanks—otherwise there'll be some dead Indians on the lot.... He's a bit wild at times with his fast ball, but not with his gun.

Incidentally, the Iowa farm boy thinks it will be up to either his Cleveland Indians or Boston Red Sox to halt the Yankees...."If those guys are going to be stopped it's up to the Red Sox or us," says the 21-year-old speedball king.... He believes Detroit will be stronger, but not strong enough.

Omaha has gone for professional hockey in a big way....The crowds average around 2,500, and everybody knows Manager Happy Emms and his boys by their first names.

We thought we had something when we noticed Stockton, Ill., High School scored 90 points in a basketball game, but along came Westerly, R.I., with 158....Scoring also comes easy for the nine Minneapolis High Schools....They averaged 50.2 points for their first 30 games.

Andy Lotshaw, Chicago Cubs trainer, thinks Dizzy Dean would do all right as a left-hander...."Old Diz can go out there right now and throw left-handed and do as well as a lot of other National Leaguers," says Lotshaw.

W. M. Ferguson	R. B. Reed	Agincourt.	Oshawa.
Jamie Govan	J. McLeod	R. Walton 7	Jack McLeod .8
Murray Coates. 6	R. Flintoff . 11	Oshawa.	Tor. Granites.
Oshawa.	Tor. Granites.	Dr. Harding ...6	Dr. E. Paul ..10
C. C. McGibbon	W. Heron	Oshawa.	Kingston.
C. G. McDougall	C. W. Defoe	H. Carmichael 10	J. E. Cook ...11
E. A. Parsons	W. McMurtry	Richmond Hill.	Oshawa.
R.S.McLaughlin 10	A. E. Dyment 10	J. E. Smith 6	W. H. Karn ..11
Oshawa.	Lakefield.		
H. J. Carmichael	N. A. Moore		
M. Rieve	S. J. Charlton		
J. H. McDiarmid	R. Spencer		
W. J. Brownlee. 9	D. Charlton. 10		
Richmond Hill.	Agincourt.		
Duncan Chamney	H. Little		
G. W. Lake	R. L. Walton		
J. C. Young	A. Muirhead		
J. E. Smith 4	W. B. Walton 12		
Oshawa.	Cobourg.		
Bert White	Lar. O'Connor		
Dr. J. Brock	F. J. Skitch		
A. J. Parkhill	Harv. Sproule		
Dr. Harding .. 10	J'ge O'C'nn'r 11		

SECOND GAME.
Second Draw.

Richmond Hill.	Tor. Victorias.
J. E. Smith ... 8	M. S. Coates 10
Oshawa.	Lakefield.
O. M. Alger ... 6	D. Charlton .11
Colborne.	Tor. Granites.
J. F. Griffis .. 8	Dr. E. Paul ..16
Oshawa.	Oshawa.
R.S.McLaughlin 5	Dr. Harding .17
Oshawa.	Oshawa.
Wm. H. Karn . 5	H. C'rmichael 13
Cobourg.	Tor. Granites.
L. V. O'Connor. 5	A. Dyment ..14
Lakefield.	Oshawa.
R. D. Murduff. 3	Jack McLeod .8
Kingston.	Agincourt.
J. E. Cook 6	R. Walton ..12

Third Draw.

Colborne.	Oshawa.
J. F. Griffis 4	R.McLa'ghlin 14
Cobourg.	Tor. Victorias.
L. V. O'Connor. 1	M. S. Coates .13
Oshawa.	Lakefield.
O. M. Alger 5	R.D. Murduff 12
Lakefield.	Tor. Granites.
D. H. Charlton .4	A. Dyment ..17

N.H.L. Leaders

Standing—Boston, won 12, lost 4, drawn 3, points 27.

Points—Drillon, Toronto, 12 goals, 9 assists, 21 points.

Goals—Drillon, Toronto, 12.

Assists — Watson, Rangers, and Wisemen, Americans, 11.

Penalties— Drouin, Canadiens, 30 minutes.

Shutouts—Broda, Toronto, 4.

NEW LESSONS

BRAMALL, England — (CP). — With the evacuation of school children to his Cheshire village, a new subject has been added to the primary school curriculum. Toddlers from Manchester are studying the quaint Tudor architecture of the hamlet.

Goodyears Blast Galt Goalie, Score 17 Times

By The Canadian Press.

Toronto Goodyears must be fighting mad at losing three games in the Senior "A" division of the Ontario Hockey Association this season.

Held scoreless in the first period by a fighting but winless Galt Moose team in Toronto last night, the Goodies ran wild in the remaining two periods to score an avalanche of goals that gave them a 17-3 victory. It was the highest-scoring game of the season.

The result jumped Toronto into a triple tie for first place because while Goodyears were walloping Galt, Hamilton Dominions edged St. Catharines Saints 4-3 in a thrill-packed tilt at Hamilton. The result left St. Kitts, Toronto and the idle Port Colborne Sailors sharing the top rung.

The Hamilton team holds second position with 14 points.

The Moosemen whose ages average 21, skated full out with the Toronto club in the first period on the large ice surpace of Maple Leaf Gardens and backed up by the sensational goaltending of Gordie Brown, led 1-0 at the end of the frame.

Shaw in Nets.

Obviously out to fatten individual scoring averages, the Toronto All-Stars sank 15 of their goals after Brown was forced to give way to substitute Artie Shaw early in the second period when cut about the right eye.

Re-united with the return of Johnny Inglis following an injury two weeks ago, the first-string line of Inglis, Johnny O'Flaherty and Eddie King accounted for 21 of the 39 points picked up by the Toronto snipers.

O'Flaherty shot five goals and drew three assits, while Eddie King scored four goals and aided in another four. Inglis made three assists and two goals.

Leading point maker for Galt was Jack Hogan, who tried out with Detroit Red Wings of the National League last fall. He shot the first Galt tally and earned two assists. Doug Grieg, Brantford player awarded to Galt despite protests of Hamilton, and Keith Cooper were the other scorers.

Nearly 3,000 fans cheered themselves hoarse when Johnny Conick scored the winning Hamilton goal against the High-flying St. Kitts with less than four minutes of the game remaining. Rudy Pilous and Pete Backor each scored a goal earlier in the frame to tie the count.

Conick was a double scorer with Barlow and Brunell contributing one each. Bill Boyd on a pass from Captain Red Reynolds opened scoring for the Saints with the first goal of the game in the first period.

Europe's war has incerased smoking in nervous South Africa.

Slump-Ender

One of those steady, dependable, consistently good players that any hockey manager likes to have around is Syd Howe, ABOVE, left wing—and a general handy-man—with Detroit Red Wings, fluttering in, or close to, the N.H.L. cellar all season. Recently the Wings went 10 games without a win until Syd sank three in one game, all his team could get in beating Canadiens to end its slump.

New CENTRE THEATRE

TO-DAY - FRIDAY - SATURDAY

2—FINE FEATURE HITS—2

James Cagney and Humphrey Bogart in "THE OKLAHOMA KID"

ALSO ON THE SAME PROGRAM

"TORCHY RUNS FOR MAYOR"

With Glenda Farrell and Barton MacLane

Thugs With Dirty Mugs - Comedy Cartoon

Buy your tickets, starting to-day, for the "Centre" gala New Year's eve frolic, Sunday midnight at 12.05. All seats 30c.

Big "all new" special program

"Wheeler and Woolsey" in "Mummy's Boys" - comedy riot.

Regent Fri. & Sat. 2.30 - 7.00 - 9.00

DOUBLE FEATURE PROGRAM

HOP UP, FOLKS, ON THAT FAMOUS CHICKEN WAGON...WITH JANE AND THAT CAREFREE CARRILLO...and you'll be lots happier for a long, long time!

2ND FEATURE HIT

In Old Caliente Starring Roy Rogers Gabby Hayes

Last Times To-Night, 7.00 - 9.00

"WHAT A LIFE" Starring JACKIE COOPER

DON'T FORGET OUR NEW YEAR'S EVE FROLIC

SUNDAY MIDNITE, 12.05

RIVERSIDE PAVILION HASTINGS

Every Friday Night

CAPITOL

NOW SHOWING, 2.30 - 7.00 - 9.00

TWO MEN AND A GIRL WHO DARE TO FIGHT AND CONQUER THE RUTHLESS SEA!

FRANK LLOYD'S "RULERS OF THE SEA"

Douglas FAIRBANKS, Jr. - Margaret LOCKWOOD

Will FYFFE GEORGE BANCROFT MONTAGU LOVE

Colored Cartoon and Capitol News

NEW YEAR'S EVE FROLIC TICKETS —ON SALE NOW—

Note—Ticket Holders Admitted at 11.45

RADIO PROGRAMS

The programs listed are printed as issued by the stations and are subject to change.

Thursday

(Afternoon E.S.T.)

4.45 P.M.
Widder Brown, WEAF
Smilin' Ed McConnell, WABC
News, CBL

5.00 P.M.
Sketch by Kathleen Norris, WABC
Clinton's Orchestra, WJZ
Girl Alone, WEAF

5.15 P.M.
Johnson Family, WOR
Midstream, WEAF
Billy and Betty, WABC

5.30 P.M.
Bud Barton, WJZ
Song for To-day, CBL
It Happened in Hollywood, WABC

5.45 P.M.
Closing Stocks, CBL
Little Orphan Annie, WBEN
Howie Wing, CFRB
Scattergood Baines WABC
Tom Mix, WJZ

(Evening E.S.T.)

6.00 Evening
The Guest Book, WEAF
Edwin C. Hill, WABC
Musical Bits, WJZ

6.15 P.M.
Jack Miley, sports, WEAF
News Bulletin, CBL
Sports Review, WABC

6.30 P.M.
Blue Barron's Orch., WEAF
Johnny Magee's Orch., WJZ
H. V. Kaltenborn, WABC

6.45 P.M.
Li'l Abner, WEAF
Lowell Thomas, WJZ
European News, WABC

7.00 P.M.
Amos 'n' Andy, CFRB
Easy Aces, WJZ
Fred Waring, WEAF

7.15 P.M.
Michael Loring, WABC
I Love a Mystery, WEAF
Lost Persons, WJZ

7.30 P.M.
One of the Finest, WJZ
Caro Lamoreaux, CBL
Vox Pop, WABC
All-Star Revue, WEAF

7.45 P.M.
Inside of Sports, WOR
Leaves from Note Book, CBL

8.00 P.M.
Green Hornet, drama, WJZ
Ask-It-Basket, WABC
One Man's Family, CBL

8.30 P.M.
Grenadier Guards Band, CBL
Joe Penner, WJZ
Strange As It Seems, WABC
Those We Love, WEAF

9.00 P.M.
Bowes' Amateurs (CBS) CFRB
To be announced, WJZ
Good News of 1940, CBL

9.30 P.M.
Town Meeting of Air, WJZ
Paul Whiteman's Orch., WOR

10.00 P.M.
Columbia Workshop, CFRB
Kraft Music Hall, CBL

10.30 P.M.
Florence Wyman, WJZ
Americans at Work, WABC
Concert Revue, WON

11.00 P.M.
Paul Sullivan, news, WABC
Newscast, CBL
Krupa's Orchestra, WJZ

11.15 P.M.
Little Jack Little's Or., WEAF
Star Dust, CBL
Eddie Duchin's Orch., WABC

11.30 P.M.
Savitt's Orchestra, WEAF
Revel Memorial Prog., CBL
Goodman's Orchestra, CFRB

12.00 MIDNIGHT
Dance Orchestra, WJZ
Kaye's Orchestra, WOR
Chesler's Orchestra, WABC

Friday

(Morning E.S.T.)

8.30 A.M.
Vocal Vogues, CBL
Gene and Glenn, WEAF

8.45 A.M.
Harvey and Dell, WJZ
Gospel Singers, CFRB

9.00 A.M.
Breakfast Club, CBL
Manhattan Mother, WABC
Happy Jack, WBEN
Woman of To-morrow, WJZ

9.15 A.M.
Statler Chorus, WABC
Band Goes to Town, WEAF

9.30 A.M.
Gospel Singer, WEAF
Breakfast Club, WJZ

9.45 A.M.
Life Can Be Beautiful, WEAR
Bachelor's Children, WABC

10.00 A.M.
The Man I Married, CBL
Pretty Kitty Kelly (CBS), WGR
Thunder Over Paradise, WJZ

10.15 A.M.
Myrt and Marge, WABC
John's Other Wife (NBC) CBL
Right to Happiness, WJZ

10.30 A.M.
Mary Marlin, WJZ
Just Plain Bill (NBC) CBL
Hilltop House, WJR
Melody Strings, WOR

10.45 A.M.
Woman in White, WBEN
Stepmother, WJR
Midstream, WJZ

11.00 A.M.
Lanny Ross, WABC
Singers and Songs, CBL

11.15 A.M.
Buckeye Four, WOR
Dr. Malone, WJZ
Road of Life, WEAF

11.30 A.M.
Big Sister (CBS) CFRB
Against the Storm, WEAF
Berch's Boys, WJZ

11.45 A.M.
Most of Life, WJZ
Guiding Light, CBL
Aunt Jennie's Stories, WABC
Radio Garden Club, WOR

(Afternoon E.S.T.)

12.00 NOON
The Balladeer, CBL
Kate Smith's Chats, WABC
Meet the Artist, WJZ

12.15 P.M.
The O'Neills, WBEN
When Girl Marries, WABC
Rakov's Orchestra, WJZ

12.30 P.M.
Farm Broadcast, CBL
Dr. Daniel Poling, WEAF
Helen Trent, WJR

12.45 P.M.
Our Gal Sunday, WJR
Nina Dean, WBEN

1.00 P.M.
Spinning Wheel Singers, WEAF
Happy Gang, CBL
The Goldbergs, WJR

1.15 P.M.
Life Can Be Beautiful, WJR
Ellen Randolph, WEAF
Virginia Hayes, WJZ

1.30 P.M.
Revue in Miniature, CBL
Words and Music, WEAF
This Day Is Ours, CFRB

1.45 P.M.
Road of Life, WABC
Fed. of Women's Clubs, WEAF

2.00 P.M.
Muse and Music, WOR
Barclay's Daughters, WABC
Betty and Bob, WHAM
Light Opera Selections, CBL

2.15 P.M.
Grimm's Daughter, WHAM
Dr. Susan, CFRB

2.30 P.M.
Your Family and Mine, WABC
Valiant Lady, WBEN
To be announced, WJZ

2.45 P.M.
Betty Crocker, WEAF
My Son and I, WABC

3.00 P.M.
Bathancourt's Band, WJZ
Mary Marlin (NBC) CBL
Joyce Jordan, WABC

3.15 P.M.
Ma Perkins, WEAF
Chase Twins, WJZ
Society Girl, WABC

3.45 P.M.
Guiding Light, CBL
Richard Maxwell, WABC
Between Book-ends, WJZ

4.00 P.M.
Time Out for Dancing, WABC
Backstage Wife, WEAF
Club Matinee, CBL

4.15 P.M.
Stella Dallas, WEAF
History of Wallpaper, CBL

4.30 P.M.
Men Behind Stars, CFRB
Lorenzo Jones, WEAF
Vic and Sade, CBL

Radio Log

CANADIAN CORPORATION

	M.	Kc.
CBL	357	840
CKCL	517	580
CBM		1050
CBO		880

COLUMBIA SYSTEM

WABC	349	860
CFRB	435	690
WJR	400	750
WGR	545	550

MUTUAL SYSTEM

WOR	422	710
WLW	428	700
WGN	416	720

NATIONAL (Blue Network)

WJZ	395	760
WHAM	261	1150

NATIONAL (Red Network)

WBEN	333	900
CBL	357	840
WEAF	454	660

Halifax Lively Scene Of A Night As Tars Of 3 Navies Invade Port

HALIFAX, Dec. 28 — (CP). — Wartime street scene:

The Fleet's in....thousands of sailors and marines mingling with soldiers and airmen....free for the night....This old seaport seethes with activity.

English marines . . . the acme of dignity....quietly they stroll, fingers twirling swagger sticks....Tall, soldierly forms in snug-fitting blue tunics, trousers with red piping.... smart greatcoats, glittering buttons

English tars . . . many full-bearded ....no dignity there, singing the "Lambeth Walk," dancing in the streets....loosing lusty "Oi's" when the song demands....Shorter and lighter than Canadian seamen.... neat as a pin....shoes gleaming.... spotless white silk scarfs twined about their necks....snore-going swank.

Scores of French seamen....red poms atop pie-plate hats and peajackets distinguish them....They're stocky, muscular....also good-natured....Urchins, panhandlers learn to bum cigarettes, using the French tingue for the touche.

Quick to learn English....a sailor from a Canadian destroyer formerly on the Pacific teaches a Frenchman to say the weekdays in English....He lights a cigarette.... "Match," he says, holding up his light...."Oui," repeats the Frenchman, "Match." The French sailor lights a cigarette...."Matching a cigarette?" he asks....Astray, but thinking.

They Know Where to Head.

Canadian sailors....tall, rangy.. ..No time to wander about.... knowing the city thoroughly, they're off for some destination. A restaurant, crowded, noisy....nickels cascade into the "Juke Box"....the machine blares jive....An English tar leads the singing...The Frenchmen don't know the songs, so they swing into the "Marseillaise"....everybody swells the chorus....the Frenchmen are pleased.

A dance is in full swing, enticing the jitterbugs....Sailors really jitter.....Intermission finds them winded but ready for more.

Overhead a plane drones in a black sky....A searchlight's accusing finger seems to pin the plane against the black expanse....the pilot is giving a searchlight company practice....Rolling over lazily time and time again the plane drifts into the distance . . . heads towards its base, as if tired of soaring through the night.

The show is over....The crowd moves on.

Surveyor Dies

PORTAGE DU FORT, Que., Dec. 28—(CP)—Alfred James Brabazon, 81, former Dominion land surveyor who played an important part in surveys which formed the basis for the boundary between Canada and Alaska, died here yesterday.

MORE ABOUT—
R.A.F. Damages
(Continued from Page 1)

ping. The first, for commerce between Britain and the Scandinavian countries, will pass through the mine field and into Inverness-shire through the Moray Firth. The second, for shipping between Britain and Belgium and the Netherlands will lead into the Thames Estuary. Entrances of the two channels will be amply protected by warships, anti-submarine nets and air and naval patrols.

Once the barrage is in position, it will be extremely difficult for Nazi planes to penetrate the mine field and sow magnetic weapons inside the mine-free channel along the coast, experts said. The mine field will restrict this channel to about five or six miles, affording an extremely narrow target for the German airmen. In addition it will be a comparatively simple matter for British air patrols to protect this coastal band.

The Berlin Report.

BERLIN, Dec. 28 — (AP). — The German high command claimed today that British planes were blocked in a foray yesterday against the German North Sea coast and said that one British plane was shot down.

(The British Air Ministry announced yesterday that a German patrol vessel disabled and three German Dornier bombers "damaged and silenced" near the German coast in a British aerial thrust. All the Royal Air Force craft returned to their base).

This morning's German communique said:

"No special events on the Western front.

"British airplanes yesterday afternoon attempted to advance toward the German North Sea coast but were repelled by timely defence.

"Of two planes which penetrated to the German coast one was shot down by a pursuit plane. The other was chased away by anti-aircraft fire."

Allies To Blame.

Deutsche Diplomatisch-Politische Correspondenz, mouthpiece of the Nazi Foreign Office, charged meanwhile that Britain and France had "incited" Finland to resist Soviet Russia to upset Northern Europe and thus interfere with the flow of supplies to Germany.

The commentary said that "from the moment it became certain that Russia was not willing to pull chestnuts out of the fire for the western powers the efforts of these powers centred on bringing about complications in the north.

"On one hand it seemed desirable to engage Russia there with her military and material resources; on the other it is considered worth trying, through the resulting confusion, to interfere with the possibilities of supplying Germany from this area which cannot be blockaded."

The mouthpiece argued that the ouster of Russia from the League of Nations and the League decision to co-ordinate aid for Finland was part of the Allied plan.

Back To Roost – After Egg Laying Expedition

Somewhere in France two huge bombers of the British Royal Air Force glide down to a landing on their airfield after an egg-laying expedition over the line in Germany. In the foreground is a "taxi" plane, a light ship used by officers for quick trips from one airfield to another.

MORE ABOUT—
Turkish Earthquake
(Continued from Page 1)

he added, that there is no danger of a serious earthquake in the Dominion.

Several months ago Thrupp made public a prediction that Nov. 8 to Nov. 20 was a "period of risk." British Columbia and the Northwest United States felt a severe earth shock Nov. 12. Several buildings in Washington and Oregon were damaged but no injuries were reported. A minor shock was felt around Philadelphia Nov. 14.

On Nov. 23—within the "seven to 10 days" leeway Thrupp allows because of the uncertainty of determining the "relative weakness of the earth's crust"—a severe quake occurred in Turkey, and several score were killed in 16 villages most seriously affected.

At the same time he forecast Dec. 25 this year to Jan. 10, 1940, would "bring a much more destructive quake." Yesterday tremblors were reported in both hemispheres, the most severe being in Turkey where news dispatches reported 9,000 persons killed.

MORE ABOUT—
Ring Of Tanks
(Continued from Page 1)

ern coast area for the 12th consecutive day.

Civilian deaths from bombings throughout Finland were placed unofficially at 150 since the start of the war.

Guerrilla fighting increased on the Northern Suomussalmi and Petsamo fronts, Finnish advices said, with forces on skis moving swiftly.

"North of Suomussalmi, fighting occurred at Piispajaervi, where one tank was captured from the enemy," the Finnish communique reported.

Norwegian sources on the Arctic front said the Russians were using their new supply of tanks to form a mobile fortification on their line.

Attacking on the Petsamo area, Finns were said to have encountered several dozen tanks forming a circle in the manner pioneers of the North American West used covered wagons as barricades against the Indians. The formation forced the Finns to withdraw.

Soviet bombing planes yesterday renewed raids on Tannerfors (Tampere), Finnish munitions base, where more than 50 bombs were dropped. One person was killed and another injured.

Seventeen planes attacked Turku, southern port, but caused slight damage. One Russian plane was shot down.

"Among the civilian population there were several victims in some localities," said the communique. "In a raid at Kota four civilians were killed and a few wounded."

MORE ABOUT—
Dies Group Asks
(Continued from Page 1)

Ross were arranged for by the various Nazi consular officials situated throughout the nation and that he was promoted by, and spoke for, gatherings of the German-American Bund.

"That Fritz Kuhn, Fuehrer of the German-American Bund, in recent testimony before this committee admitted his acquaintance with Ross.

"That Ross was instrumental in having 30 American boys taken to Germany and that the greatest part of the expense of this trip was paid for by various subdivisions of the Nazi government and some alleged German-Americans residing in Germany.

"That within the past 12 months Ross toured the United States with his wife, sons, and uniformed chauffeur in a special Mercedes automobile, equipped with motion picture cameras and that he appeared to have funds far in excess of his reported earnings from Nazi agencies.

"That he attempted to photograph several specialized industrial plants and that at least one American refused to comply with Ross' requests because they were so extremely derogatory to the best interests of the United States."

MORE ABOUT—
Turkish Earthquake
(Continued from Page 1)

of persons killed by falling debris. Whole families were buried in their beds under tons of wreckage.

Others were burned to death as they attempted to escape from flaming buildings. Many who escaped unhurt in their night clothes into the bitter winter night already were seriously ill from exposure.

Authorities prepared for an expected wave of pneumonia and other illnesses.

Scantily clad men, women and children were camping in field, refusing to return to their homes in fear of new tremors.

Ordu, Sivas and Amasia were scenes of widespread havoc.

President Ismet Inonu interrupted a tour of the country to rush to the disaster area and take personal charge of the hastily mobilized relief organization. Other members of the government were joining him.

Army units stationed at various centres in the quake area rushed to the communities worst hit to help dig into the ruins for bodies and fight the flames.

Parliament in an emergency session set up a commission to make a worldwide appeal for funds.

Some of the stricken towns still bore the scars of more than a week of tremors in April, 1938, and subsequent shocks in September and November, this year. Some 800 lives were lost in April, 1938, disaster.

The districts of Erzincan and Kemah were hardest hit in the latest disaster. The Black Sea towns of Samsun and Ordu were pictured as vistas of shattered buildings in the reports filtering through to Ankara. Samsun, about 200 miles northeast of Ankara, has a population of 33,000.

Another large city reported heavily damaged is Sivas, about 200 miles east of Ankara, nestling in the hollow of two mountain ranges near the head of the Kizil Irmak river. It has a population of 34,000. Others caught in the sweep of the catastrophe include Tokat, Amasia, Yozgad.

MORE ABOUT—
Author's Sister
(Continued from Page 1)

for more than 24 hours had stumped the nation's literary authorities.

In Crowborough, Sussex, where she is known as "that quiet little woman," the author told the Canadian Press that she left her living-room half way through the King's speech and did not hear the quotation until later in the evening when she listened to a relay and heard the whole broadcast.

Then she said to her sisters: "Oh, dear! Those are my words, I am sure."

"But to tell the truth it took a long time for it to sink in that the words used by the King were mine," Miss Haskins added. "I cannot think how he came across them. Margaret's cable finally convinced me."

Miss Haskins disclosed that some years ago she met the King while he was Duke of York at an informal meeting of social welfare workers in London.

The quotation used by His Majesty was writeen by Miss Haskins some 25 years ago in a privately-circulated book of poems. It read:

"I said to a man who stood at the gate of the year, 'Give me a light that I may tread safely into the unknown,' and he replied, 'Go out into the darkness and put your hand into the hand of God. That shall be to you better than light, and safer than the known way.'"

MORE ABOUT—
5 Piers
(Continued from Page 1)

by the war has taxed the facilities of the port and its operators have applied to the New York dock commissioner for additional space. Fifty-thousand tons of additional cargo are on hand and no storage space can be found.

DR. H. S. DOUGALL DIES.

TORONTO, Dec. 28 — (CP). — Rev. Hugh S. Dougall, prominent in the formation of the United Church, died on Sunday after a brief illness. He was 78.

He retired in 1928 after serving in the ministry for 38 years. A native of Kemptville, Ont., he was educated at St. Catharines Collegiate and Ottawa Normal School.

Scholarship
FOR MUSICAL COMPOSITION

To encourage and stimulate original Canadian work, the Canadian Performing Right Society Limited again offers a Scholarship (value $750) and three cash awards for meritorious compositions.

The Competition, which closes March 1, 1940, is open to Canadians of either sex under 22 years of age at time of entry. Information and application forms are now available from The Canadian Performing Right Society Limited, Royal Bank Building, Toronto.

U.S. Starts Pressure Recruiting Drive

WASHINGTON, Dec. 28—(AP).—United States army recruiting sergeants will take to the air next month in a super-selling effort to fill the 227,000 enlistment quota set by President Roosevelt.

Four flying recruiting units—two planes each—will tour the country from coast to coast.

The tour is another part of the campaign to "glamorize" the army, using all the high-pressure methods of modern American business. Youngsters chosen for service in the air corps these days may be given a free ride in a big bomber to their first station of duty. So many want to go that the recruits sometimes have to draw lots for the privilege.

For the first time, magazines soon will be carrying army advertisements, paid for by some commercial sponsor "in the interest of national defence."

Three With Guns

DUBLIN, Dec. 28—(CP).—Three men were arrested today on charges of possessing revolvers in connection with the raid Saturday on the Phoenix Park Arsenal.

The men, John Parnell, John Lyons, and Joseph McDermott, all of Dublin, were taken into custody while military guards searched traffic on highways into Dublin.

Sixteen irrigation systems being completed in Russia will make 325,000 0acres productive.

Oshawa Taximan Robbed Of Car

OSHAWA, Dec. 28.—Held up at the point of a gun after two passengers had taken him on a five-mile trip to a lonely byroad five miles north of Oshawa, Sonny McHugh, Oshawa taxi-driver, lost his car and $7 in cash early last night.

Late last night police had found no trace of either the car or the two men who made their 27-year-old victim accompany them during the first leg of their getaway trip, then thrust him out after picking up a third man near Columbus. McHugh was able to tell officers investigating the case only that the two bandits were dressed in dark overcoats.

A call to Oshawa General Hospital brought the order from his two fares to drive to the farm of R. S. McLaughlin, well-known automobile magnate and sportsman, several miles from town.

At the McLaughlin farm one man left the taxi-cab, McHugh said, walked to the rear of the house and returned with the remark, "There's no one there."

As the driver headed back toward the highway with his two passengers in the rear seat a gun was pressed into his back and a voice barked, "This is a holdup." One man took the wheel from McHugh while the other kept him covered with the revolver, forcing him to thrust his head down below the level of the windshield.

When the car was stopped again, McHugh said, the third man was picked up and the taxi-man was ordered out after one of the men had relieved him of his day's receipts, roughtly $7 in change and bills.

"At first I had no idea where I was," McHugh said, "but I soon recognized it as the Columbus vicinity."

Columbus is about five miles from Oshawa.

Out Of Politics

FRIBOURG, Switzerland, Dec. 28 (AP) — Ignace Moscicki, former president of Poland, arrived here today with his wife from Rumania and said he would "stay out of politics."

Moscicki, who retained his years as Polish president starting in 1926, returned to this western Swiss town where he made a fortune as an exiled chemist and industrialist before the Great War. He was exiled by Russia in 1892 for his agitation for Poland's freedom.

(Bucharest sources said yesterday Moscicki left Rumania for a Swiss sanatorium for treatment of heart disease.)

To fight a plague of rats, 17 cats will be released every night in the Luton, England, market.

MORE ABOUT—
Germans Holding
(Continued from Page 1)

ments with the owners or satisfy justified claims.

The Reich's Commissioner, however, may take no action against the owners. At this stage he must appeal to the prize court.

Testmiony is heard under four general headings: Whether the cargo is contraband, whether the ship had an enemy port of destination, whether the captain or shippers knew the cargo was contraband, and whether the cargo at the time of seizure already was the property of the consignee.

Both the Reich's Commissioner and the defendants may appeal the court's decision to a supreme prize court sitting in Berlin.

Dr. Curt Rothenberger, German member of the International Court of Arbitration in the League is chairman of the prize court. Its decisions are based on German law concerning prizes.

Good Centres

BRAMPTON, Ont., Dec. 28—(CP).—The Christmas season brought unusual gifts in most municipalities for taxpayers who were somewhat harried in the years of depression. Every township and urban municipality of Peel County claimed a bumper financial year. The majority of them carried balances into the interim before the 1940 elections.

Smith Scholars Enjoy Concert

LAKEFIELD, Dec. 28.—(ENS)—Howard Beavis, one of the trustess for school section number 6, Smith township, was chairman for the splendid Christmas concert provided by the pupils of the school, under the capable leadership of their teacher, Miss Dorothy Clysedale on Thursday.

The program opened with the school singing "There Are Many Flags In Many Lands," followed by Welcome recitation, Hubert Knox; action song; recitation, Ray Redpath; dialogue, "Playing School"; the chairman's address; recitation, Gordon Rosborough; a question, Reg. Northey; "Unfortunate Bessie," Doreen Hawthorne; flag drill; recitation, Mary Elizabeth Boyce; guitar duet, Dave Buyers and Archie Stewart; recitation, Jean Lee; dialogue; recitation, Ruth Boyce; recitation, Norman Edwards; dialogue; recitation, Harlyn Coons; song, "Barnyard Song"; monologue, Gordon Lee; drill by girls; music by Archie Stewart and Dave Buyers; recitation, Royden Redpath; dialogue; recitation, Fay Crawford; song, Verna Northey and Doreen Hawthorne; dialogue, "Harry's Pockets"; recitation, Elveen Boyce.

Santa Claus arrived and distributed the gifts from a well laden tree. The singing of the National Anthem brought a much appreciated program to a close.

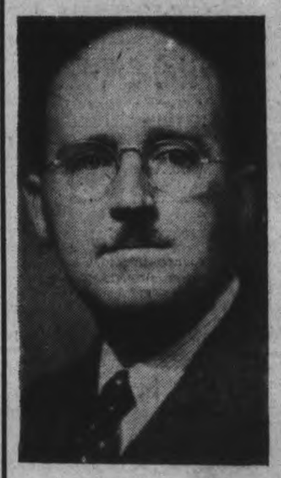

Your Vote
OF CONFIDENCE FOR SOUND BUSINESS ADMINISTRATION OF CITY AFFAIRS WILL BE GREATLY APPRECIATED

James H. Matthews
(Aldermanic Candidate)
Owner and Manager of Sunshine Dairy

DOMINION
HAPPY NEW YEAR VALUES

PRAIRIE QUEEN or GOLDEN WEST
Bread FLOUR 98-lb. Bag 2.59
MONARCH FLOUR - 24-lb. Bag 67c
MINCEMEAT - - 2 lbs. 25c
BEEHIVE or CROWN
CORN SYRUP - - 5-lb. Tin 37c
FRESHLY GROUND
Richmello COFFEE - - lb. 33c
Domino TEA - - - - lb. 57c
ROLLED or QUICK
Cooking Oats 6 lbs. 23c

Two 1-lb. bags
Soda Biscuits 21c
Fresh
Ginger Snaps .. lb. 10c
Bulk
Peanut Butter, 2 lb. 25c
Choice 16-oz.
Golden Bantam tins
Corn ..... 3 for 25c

Choice Large tins
Tomatoes ... 3 for 25c
Domino
Ginger Ale, 30 oz. btl. 10c
Crisco ... 3 lb. tin 61c
Campbell's
Tomato Soup, 3 for 25c

Amber HONEY 4-lb. Tin 31c

FRUIT SPECIALS
Fresh Cranberries lb. 21c
RED EMPEROR GRAPES 3 lbs. 33c
Celery Hearts ... 2 for 19c
Lge. Celery Stalks ... 2 for 15c
Med. Size
Navel Oranges ..... doz. 23c
Large Firm
Head Lettuce ..... 2 for 15c

MEAT SPECIALS
Breakfast Bacon lb. 23c
See Our Choice Selected GEESE, CHICKENS, TURKEYS
PORK BUTTS ..... lb. 20c
PORK SHOULDERS .... lb. 16c
Small Link
SAUSAGE ..... lb. 15c
Blade Roast ..... lb. 16c

DOMINION STORES • LIMITED

AT HALL'S!

A timely coincidence this Clearing Event—right at a time when people with "Gift Money" are looking for gifts for themselves. After a very busy season we find in every department odd lots of this and that—depleted stocks, gift items, articles for the home. We've sharply reduced the prices, and every article is slated for a sell-out. Join the eager, thrifty shoppers at HALL'S during the next two days; Special Price Tickets will guide you to the Bargains in each department.

"What's Left" Sale

Clearing Merchandise On Sale Friday and Saturday

Men's Brush Sets One-Third Off
Odd lines of desirable military brush sets consisting of from two to four pieces. Good looking outfits, neatly boxed. Suitable for men, young men and boys. Real bargains at the clearing price. REG. 1.00 to 2.75 sets.

Clearing Toys Half-Price and One-Third Off
Various odd lines including small toys, a few mechanical toys, interesting games and some trucks. All in splendid condition and for only a few pennies you can make some small child happy. Hurry! Quantities are limited and at the reduced prices they'll fairly 'walk out.'

Gift Toiletries One-Third Off
A table consisting of odd lines of fancy quality soaps, sachets, powder puffs....also included are odd lines of [illegible] and other desirables. This Main Floor Table will be of interest to thrifty women looking for personal gifts or for bridge prizes.

GIFT SHOP FEATURES HALF-PRICE—ONE-THIRD OFF
Space does not permit details but drastic reductions have been taken on odd lines of Chinaware....Book Ends....Coaster Sets....Sewing Boxes....Kiddies Pictures, Nic-Nacs and Bric-a-brac. Lots of things you'll want for yourself....and lots you'll buy to have a bridge or shower gift 'on hand.' On convenient tables at HALF-PRICE and ONE-THIRD OFF.

Colorful 3-Piece
Dresser Sets One-Third Off
Attractive Brush, Comb and Mirror sets at a ridiculously reduced priced! Fancy pearl effect colored celluloid backs in pink or green shades. A gift for younger misses and school girls. REGULAR 1.00, CLEARING ONE-THIRD OFF.

Reg. 1.98 Acetate
Boudoir Lamps
Real Value For Only 1.69
Really dainty lamps that should be a 'sell-out' at the Sale Price! Stand about 13 inches high, slender pedestal base, topped with a clever pin pleated acetate shade. Choice of Pink, Green, Blue, White or Peach. Complete with cord and plug.

ODD TABLE LAMPS CLEARING
Reg. 2.98 — 2.39
Reg. 3.95 — 2.69
Reg. 4.95 — 3.29
A grand chance to add charm and brightness to your living room at very little cost. Mostly pottery bases, in various squatty or slender vase types....each with effective shade to match. Various sizes, every one an outstandingly good value at the sharply reduced price. SHOP EARLY, QUANTITIES LIMITED in each price group.

RICHARD HALL LIMITED

If You Are Looking For a Good Used Car See No. 10 on the Classified Page.

The Peterborough Examiner

VOL. LXXXII, No. 150 — PETERBOROUGH, THURSDAY, DECEMBER 28, 1939 — PAGE NINE

Before Getting Your Next Permanent See No. 3A on the Classified Page.

JUSTICE URQUHART RESERVES JUDGMENT IN WINE BYLAW VOTE

Judge Promises To Give Speedy Decision

TORONTO, Dec. 28. — (CP) — Whether electors of Peterborough will vote Monday on the question of whether or not they favor closing a wine shop there will depend upon a judgment which Mr. Justice A. Urquhart will deliver in the meantime.

The judge today reserved judgment but promised a speedy decision on the motion of John R. Cartwright, K.C., that the bylaw be quashed. W. F. Huycke, K.C., Peterborough City Solicitor, appeared for the municipality in defence of the bylaw.

Denies Council the Right

Mr. Cartwright, representing the Hillcrest Wine Co., owner of the shop in question, contended that under either the municipal or liquor control acts the council had no right of submit the question asking if the electors were in favor of passing a bylaw to close it. Mr. Huycke stated that the bylaw was a mere formality, the question was in the nature of an academic one and the liquor control board was free to act in the decision of the people or throw it into the waste-paper basket.

"Your theory is that you can submit any kind of a question under section 111?" said Mr. Justice Urquhart. "You are simply determining the opinion of the people on a certain point. You pass it on to the board and they don't need to act on it unless they want to." Mr. Huycke assented.

Mr. Cartwright submitted that under a decision of Chief Justice Rose in a Hamilton case the council could not ask the electors to vote on such a question. In the Hamilton case they were asked if they were in favor of closing the beverage rooms throughout the province at 10 o'clock at night. He said they went too far. In the case at bar it was not a question authorized by the Liquor Control Act. It was not a municipal question as required by the municipal act. The question in the Hamilton case went too far and that in Peterborough not far enough. It affected only one individual, was discriminatory and, therefore, bad.

"What looked like a prima facie case turns out to be a very hard one," observed Mr. Justice Urquhart in reserving judgment.

Firemen Planning To Hold Dance

A feature event of New Year's celebration will be the annual Firemen's Ball at the Legion Hall. Dancing starts at 12:15 o'clock on Monday morning.

Always a popular affair, the dance saw a capacity crowd in attendance last New Year's eve and firemen are looking for as large an attendance this year. They have planned innumerable novelties and promise a good celebration.

Proceeds from the dance will go to the Firemen's projected Pension Fund. The organization has been attempting to build up a sufficient reserve to start such a fund, and all proceeds will be directed to that end.

Patrons and patronesses are: Fire Chief George Gimblett, Mayor James Hamilton, Judge and Mrs. S. L. Smoke, Ald. and Mrs. Malcolm McIntyre, Ald. and Mrs. R. S. Cotton, Ald and Mrs. R. M. Glover, Mr. and Mrs. C. G. Graham, Mr. and Mrs. H. A. Morrow, Mr. and Mrs. J. F. Strickland, Mr. and Mrs. J. H. Jamison, and Mr. and Mrs. G. K. Fraser.

$50 to $500 Household
LOANS
one year to pay
No endorsers • quick service

Size of Loan	Cash you Receive	12 Monthly Payments
$ 60	$ 51.20	$ 5
96	82.06	8
120	102.56	10
144	124.04	12
180	156.80	15
240	211.40	20
300	266.00	25

Payments include all charges. No fines or extras. Equitable rebates on prepaid loans. No credit enquiries of friends or relatives. *Rates Authorized by Special Act of Dominion Parliament.*

CENTRAL FINANCE CORPORATION
PETERBOROUGH
Second Floor, Kresge Building
385 George Street — Phone: 5641

An Act of Dominion Parliament has been passed, changing the name of Central Finance Corporation to Household Finance Corporation of Canada, effective January 1, 1940. This will involve no change in management or personnel.

War 25 Years Ago

(By The Canadian Press.)

Dec. 28, 1914 — United States Government protested against interference with American commerce by British warships. Organized rebellion in South Africa ended. Austrian retreat continued in Western Galicia.

Traffic Officer Rescues Pair In Stalled Car

Provincial Traffic Officer Gordon E. Broughton led a one-man rescue expedition out No. 7 Highway early Wednesday morning and salvaged a Peterborough couple who had spent hours in a stalled car four miles west of Fowler's Corners and were badly chilled by the time the officer arrived.

The two had driven a friend to Lindsay and on the way home engine trouble developed and the car refused to move. That was at 2 a.m. and traffic was very light. No Peterborough-bound cars came along, and although they sent a message into Lindsay via a passing motorist for assistance no help arrived.

Early in the morning the mother of the girl member of the stranded duo became alarmed over the failure of her daughter to return home and called Officer Broughton. He decided to investigate, and at 6.30 o'clock found the two half frozen after four and one-half hours' exposure to sub-zero weather.

War Bulletins

Received By Examiner Over Canadian Press Leased Wire

PARIS—(AP)— Finance Minister Paul Reynaud declared in a speech today that his pre-war advice to the country to "buy" had been replaced by a new slogan: "every unnecessary expenditure is an offence against the country."

CADIZ, Spain, Dec. 28—(AP)— Part of the crew of an unidentified German marchantman which went aground near San Lucar De Barrameda landed today at Port Bonanza while others remained aboard to attempt salvage.

A British warship pursued the German ship toward Spain's Atlantic coast but withdrew when the Spanish torpedo boat Lauria appeared and signalled that the British ship was in Spanish territorial water.

BERNE—(AP). — General Henri Guisan ordered today the formation of a new Swiss army corps to strengthen the country's defences before the border foothills are cleared of snow in the spring. The Swiss army had been based on three corps The fourth unit will consist of between 80,000 and 100,000 men and will be under the command of Colonel Josef Labhart.

8 Survivors Land.

LONDON—(CP) — The Royal Mail Lines announced today that eight survivors of the British freighter Navasota, sunk in the Atlantic December 8 had landed Christmas day at Cape Town. Two others died aboard the rescue ship.

The Captain and 34 others were missing after the 8,795-ton vessel sank in eight minutes. Survivors said she was torpedoed.

WASHINGTON—(AP)— Counterfeiting of United States passports in Greece has been discovered by the State Department while checking the 37,000 passports taken from Americans returning from Europe following the outbreak of the war.

As a result, the Greek Government has arrested a group of men in Athens.

CHUNGKING—(AP)— The Chinese News Agency reported today a Japanese raid on Hoku in Northwest Shansi Province December 13 destroyed the International China Inland Mission Church and killed a Norwegian missionary.

MANILA—(AP)— The Jewish refugee committee of New York has selected Buklinon Province in the fertile central portion of Mindanao Island for settlement of 10,000 Jewish refugees, authoritative sources said today.

It was understood the committee purchased, subject to Governmental approval, a large cattle ranch as the nucleus of the proposed community.

Australia has ruled that State Governments will not make cash donations to patriotic funds.

May We Style Your Coiffure for New Year's Eve

We specialize in machineless Permanent Waving. Have your hair Lacquered (absolutely colorless on the hair). Star Dust in color to match your evening gown. Very new and chic.

JEAN'S BEAUTY SALON
JEAN JONES
186 PRINCE — DIAL 8543

Masonic Lodges Observe St. John's Night

Members of Peterborough's three masonic lodges together with visiting masons, on Wednesday evening celebrated the Feast of St. John the Evangelist with a banquet in the Empress hotel, when Rt.W.Bro. J. A. McRae, deputy grand master of the Grand Lodge of Ontario, was the principal speaker. More than 150 sat down to the dinner, the largest number of masons to celebrate this occasion in a number of years.

Prior to the celebrating of St. John's Night, W.Bro. Cyril H. Crowe and his officers of Corinthian lodge and W.Bro. C. H Elliott and his officers of Peterborough lodge were installed in a most impressive and solemn ceremony in the lodge. The installing master who was later congratulated on his work by the deputy grand master was W.Bro. E. M. Turner, a past master of Peterborough lodge. He wa sassisted by past masters of the two lodges.

During the installation ceremony W.Bro. E. A. Peck, a past master of Corinthian lodge for 50 years, was presented with a past master's jewel and also a veteran's jewel being a member of Corinthian lodge for 55 years. The presentation was made by Rt.W.Bro. J. A. McRae. Mr. Peck, in receiving the presentations, delivered one of the most inspiring masonic addresses to be heard in the lodge room in some time. He testified as to what masonry had meant to him both from his wealth of experience and fullness of heart.

But Mr. Peck was not the only veteran to be honored, for W.Bro. Robert Kingan, also of Corinthian lodge and who for 50 years has been a member of Corinthian lodge, was presented with a veteran's jewel by Rt.W.Bro. R. F. Downey, district deputy grand master. Bro. J. H. Eastwood, a member of Peterborough lodge and of masonry for 50 years, was also to be honored, but was prevented from being present through illness.

Officers Installed.

The officers installed were:

Corinthian.—W.Bro. C. H. Crowe, W.M.; W.Bro. Alex Donnelly, I.P.M.; Bro R. C. Honey, S.W.; Bro. E. R. Shirley, J.W.; Bro. F. E. Kerr, chaplain; V.W.Bro. A. J. Throop, treasurer; R.W. Bro. R. F. Downey, secretary; Bro. Donald Loucks, S.D.; Bro. W. D. Taylor, J.D.; Bro. Stanley Payne, I.G.; Bro. A. L. Elliott, S.S.; Bro. Stanley Adamson, J.S.; R.W.Bro. J. F. Allin, D. of C.; Bro Frank Stevens, organist; W.Bro. H. T. Cranford, tyler.

Peterborough.—W.Bro. Charles H. Elliott, W.M.; W.Bro. Donald Crawford, I.P.M.; Bro. W. G. Cornell, S.W.; Bro. D. T. Grant, J.W.; W.Bro. W. Anderson, chaplain; Rt.W.Bro. W. D Campbell, treasurer; W.Bro. James Valley, secretary; Bro. C. V. Elliott, S.D.; Bro. Ernest E. Lee, J.D.; Bro. I. T. Lillico, I.G.; Bro. Fred Shaw, S.S.; Bro. J. E. Girvin, J.S. VWor.Bro. J. C. M. Wilson, D. of C.; W.Bro. J. A. Smith, organist; Bro. Percy Luther, tyler.

Professor at Queen's

Over the dinner W.Bro. Alex Donnelly presided, and the speaker of the evening was introduced by Rt.Wor.Bro. R. F. Downey. Rt.W. Bro. McRae is Professor of Chemistry of Queen's University and he told of the part masonry was playing and especially Grand Lodge in the lives of many widows, children and masons who have happened upon evil days, in its Benevolent Fund. He pleaded with the members to take especial notice of the brothers absent from lodge meetings. He spoke of the brotherhood of masonry, the sense of pride it gives one in belonging to such a brotherhood and especially on St. John's Night, for wherever masonry exists there will be found masons gathering together to celebrate the occasion which marks the end of the year and the beginning of a new masonic year.

He urged all masons to memorize the closing words of King George's speech on Christmas Day: "I said to a man who stood at the gate of the year, 'give me a light that I may tread safely into the unknown,' and he replied, 'Go out into the darkness and put your hand into the hand of God. That shall be to you better than light and safer than the known way'."

W.Bro. M. H. Hardill, the recently installed master of Royal Arthur lodge, thanked the speaker and presented him with a clock as a remembrance of his visit to Peterborough.

The Toast List

A lengthy toast list was honored, with the toast to Grand Lodge being proposed by Bro. H. M. Yelland and responded to by the district deputy, Rt.W.Bro. R. F. Downey. Rt.W. Bro. W. D. Campbell proposed the toast to the Visiting Brethren, and this was responded to by Bro. Ralph Standish; and the toast to the Absent Brethren was proposed by Bro. J. G. Wharry who, in speaking of those who had gone to the "Grand Lodge Above" during the past year, made special mention of what masonry had lost in Peterborough in the deaths of W.Bro. George Morrow, W.Bro. John I. Allen, W. Bro. A. W McPherson, and Bro. E. F. Mason and V.Rt.W.Bro. Alex Gibson

The three new masters, W.Bros. Cyril Crowe, Charles Elliott, and M. H. Hardill were introduced by W Bro. D. T Crawford.

Music for the evening was provided by an instrumental quartette from the Salvation Army Band, composed of Bandmaster R. G. Routly, F. W. Robinson, Al French, and A. Mills.

Installed Into Office

W. BRO. CHARLES H. ELLIOTT — W. BRO. CYRIL H. CROWE

Peterborough's two senior Masonic Lodges held their annual installation of officers on Wednesday night when Charles H. Elliott was installed as Master of Peterborough Lodge and Cyril H. Crowe Master of Corinthian Lodge. Royal Arthur Lodge, the third Masonic Lodge in the city, recently installed Milton G. Hardill as Master.

Weaver Of The Cedar Hedge At Bensfort Introduced To Examiner By Mere Chance

If you drive down the Bensfort Road from Wilbert Wood's corner to the United Church overlooking the west end of Rice Lake, you are bound to notice on the east side of the road a farm house with a distinctively attractive hedge.

Usually when an Examiner reporter had occasion to be motoring that way he was strongly inclined to go in and find out who lived there, but the impulse was turned aside to some later day for a special visit to get a close up of that hedge and the owner of the farm.

It is a hedge of cedar, tall and closely woven, neatly trimmed with an arched gate, if memory is correct in that detail, and the impression lingers that in the whole of Peterborough county there is not another so well kept and decorative.

If you are interested in farm beautification you naturally desire to meet the man who made that hedge, an asset to the home and property and to the countryside that only time and nature and man's handiwork can develop. You remember it when you get home again, and at times when you think of ideal farm surroundings. That red brick house nestling behind its high hedge, down on the lower ground below the Bensfort Bridge is a landmark in South Monaghan.

And so it happened the other day that Alderman McCannan introduced a reporter to Stanley Robinson, identified as a South Monaghan farmer from around Bensfort.

In the course of conversation, the reporter said to Mr. Robinson: 'Do you know the man who lives on the farm that has that cedar hedge around it. On the left side of the road as you go on toward the lake."

"You're looking at him right now," was Mr. Robinson's answer.

And the reporter added that he had always felt inclined to drive in to the farm and say hello and get a look at the man who fashioned that hedge.

"You're not the only one," Mr. Robinson said. "Every summer we have Americans and also Canadians who come along our road and drive in the lane and ask us if they can take pictures of the hedge and the place. It seemed a little odd to us at first, but we've got used to them. There is one thing about those visits, they never let us forget that we've got that hedge. It doesn't get common, and when people come in and want to talk about it you just naturally prize it all the more."

The Robinson hedge suggests a homey place, and the realization of the owner that time can be made a handmaiden in weaving beauty around it, as many of the farmers of Peterborough county have done, each in his own way, and in contrast with other farmsteads that are left treeless, unattractive and ininspiring.

"Come in and see us the next time you are down our way," Mr. Robinson invited. "Don't drive by again."

Autos May Be Impounded Under Several Charges

There is a great deal about the legal impounding of automobiles concerning which the public knows little or nothing.

The most common charge under which the impounding of a motor vehicle for three months follows a conviction is that of driving while intoxicated, but that is by no means the only charge in which a conviction means that the car involved is tied up for three months.

Such a penalty follows a conviction under one other section of the criminal code, or under two different sections of the Highway Traffic Act. It also follows a second conviction for failing to remain at the scene of an accident or a third conviction for violation of other sections of the Highway Traffic Act.

A car owner who is convicted of driving while disqualified from doing so by reason of the legal suspension or cancellation of his permit faces the impounding of his machine. So too does the motorist who drives a car, the license for which is suspended or the other offender who is convicted of applying for or procuring the issue of a new permit while the old one is suspended.

The unlucky man who is convicted twice of the offence that the public calls hit-and-run driving or three times of driving without a chauffeur's license or operator's permit, or driving an unlicensed car, or driving carelessly or racing another machine on the highway, etc., is also confronted with the impounding of his car.

The law provides that if the car the offender is driving is registered in his name or in that of his wife, or parent or dependent child, and he is convicted under the circumstances mentioned, the vehicle shall be stored in a garage or other place named by the authorities for three months and the costs involved shall be a lien on the machine.

It is provided, however, that if the convicted motorist puts up a bond satisfactory to the authorities to the effect that his car will not be driven by any one during the three month period it may be kept at his home and thus avoid the cost of storage. In either case the impounded car is not to be driven at all until the three months time has elapsed.

Sentiment In Otonabee Quite Favorable To Union School Area After First Year

Roland R. Dixon and Ambrose Doris were re-elected by acclamation trustees of the Otonabee school area comprising the five former sections which entered upon the union of administration a year ago.

The original board remains in charge of the area, as follows: Roy Porter, R. R. Dixon, A. Doris, Fred Nelson and Frank Graystock. It is understood that meetings may be held at Zion and Providence schools simply for the purpose of explaining the year's work to the ratepayers of those sections.

The trustees closed their first year with a balance of approximately $150, and from all accounts laid a solid foundation for the change that is aiming at improved facilities for the school children of the area and also provided within the area.

Sentiment throughout that part of Otonabee is said to be quite favorable to the innovation as a result of the first year's operations, and results are up to expectations of progress at the outset of system that may possibly incorporate all the sections of the township. It was reported of late that the school up the sixth line may be the next one to join the pioneering group, there is no present definite assurance of action.

J. J. Moore secretary, tendered his resignation to the trustees at their recent annual meeting.

Chandos Man Convicted Of Trapping

Robert Kidd, 55, of Paudash, was convicted before Magistrate O. A. Langley, K.C., in police court this morning of having attempted to trap fur-bearing animals in Chandos township on December 12 without a license. He was fined $10 and $2.50 costs or ten days in jail.

Fish and Game Overseer I. J. Lyons prosecuted while Kidd was undefended.

The only witness for the prosecution was Overseer C. Stanley Windsor of Apsley, who testified that he had seen Kidd on a beaver pond in Chandos township fours mile from his home and had watched him go to a trap near a beaver house and afterwards to three other traps placed on top of a beaver dam. Later Kidd walked across the pond and went into the woods about thirty feet where there was a snare of the nature used to catch foxes. When Overseer Windsor spoke to Kidd, the latter had said that he was there to see if there were any mink around.

Kidd had a shot gun with him and a bag in which there were three snares.

The accused denied any knowledge of the traps or snares. He had gone to the pond to ascertain whether or not there were mink around the district.

Magistrate Langley found the accused guilty.

On a second charge of having a firearm for hunting purposes without a license the case was dismissed when the Crown decided not to offer any evidence.

"Dont you think you should thank the officer for his kindness?" asked the magistrate. "I am satisfied from what I have heard in this case that you had a gun and that you were hunting as well as trapping."

OBITUARIES

MRS. LOUISA BATEMAN.

TWEED, Dec. 28—(ENS) — After an illness of two weeks' duration, Mrs. Louisa Bateman, widow of William J. Bateman, passed away at her daughter's residence, Mrs. William J. Woods, 11th concession of the Township of Hungerford, on Wednesday morning.

The late Mrs. Bateman who was in her 84th year, was born in Madoc Township. Prior to her marriage she was Miss Louisa Pigden. The greater part of her life was passed in Hungerford Township, having been a resident in the district for over fifty years. In religion, she was a member of the United church and in the community she was held in

Surviving her are two sons, Ernest high esteem.

Bateman and Stanley Bateman, both of Hungerford Township, five daughters, Mrs. William R. Eaton, Mrs. James Gunning, Mrs. William J. Woods, all of Hungerford Township; Mrs. Em. M. Geen, and Mrs. Earl Holland, both of Huntingdon Township; one brother, Mr. Joseph R. Pigden, Belleville. Her husband died about seven years ago.

MRS. JOHN FORREST

CAMPBELLFORD, Dec. 28—(ENS) —The death occurred suddenly on Tuesday of Mrs. John Forrest, a life-long resident of this district who was well known in both the town and township. The late Mrs. Forrest died at the home of her daughter, Mrs. Ernest Craighead in East Seymour though she had spent much of her time in Campbellford during the past 17 years since the passing of her husband. She was a daughter of the late Mr. and Mrs. George Smith, and was in her 75th year. A devout Christian, Mrs. Forrest was a member of the English Line Tabernacle Church and also of St. Andrew's Presbyterian Church while in Campbellford.

Surviving her are one daughter, Mrs. Ernest Craighead of Seymour East, and two brothers, John of Toronto and George of Seymour. The funeral was held this afternoon in the Tabernacle Church, where services were conducted by Rev. Dr. C. S. Reddick and Rev. B. Simpson Black. Interment was made at the English Line Cemetery

FINED FOR SMOKING

For insisting on smoking a cigarette while a barrage balloon was being filled a 16-year-old boy was fined at a South of England Juvenile Court.

W. R. TURNER
Phone 4971 — 195 Simcoe St.
Heating—Plumbing
Tinsmithing
CONTRACTING, JOBBING, REPAIRING
"CRANE" PLUMBING FIXTURES
"HECLA" FURNACES
"IRON FIREMAN" STOKERS
IMPERIAL (ESSO) OIL BURNERS

MAIN STREET TOPICS

By Examiner Reporters

BANK CLEARINGS

Clearings passing through the Peterborough Clearing House for the past week amounted to $531,984 while for the same period one year ago the total was $470,650.

BACK ON THE JOB

His month's leave of absence completed Chief Constable Samuel Newhall was back on the job in his office at the police station this morning, announcing that he felt much better and ready to go to work again.

TEN YEARS' SERVICE

Crown Attorney V. J. McElderry, K.C., Wednesday completed ten years' service in the office to which he was appointed on December 27, 1929. Mr. McElderry is away for a few days and his duties are being looked after by F. D. Kerr, K.C.

CHRISTMAS MAIL ARRIVES

Two mail sacks from England arrived at the Post Office here yesterday for Peterborough people, and revealed that postal service is indeed being slowed up by war. Most of the letters were mailed in England about the 6th of December, some as early as the first day of December.

DANCE AS USUAL.

The Y.M.C.A. management is taking steps to comply with the city regulations in regard to exits from the gymnasium where dances are held. In the meanwhile the authorities have given the Y permission to go ahead with the weekly dance session so that the Saturday night dance will be held this week as usual.

HEARD IN CAMERA

A charge against Ernest Detlor of committing an indecent act was heard in camera in the police court this morning and had not been concluded when the court adjourned for luncheon. Detlor who pleaded not guilty was defended by W. J. Arthur Fair. A woman witness identified accused as the person who had committed an indecent act near the Prince of Wales School last May but Detlor swore that on the day of the alleged offence he was at Trout

Trustees Report Surplus Of $367

The trustees of School Section No. 2 North Monaghan comprising, Confederation and May's Schools, reported a surplus of $367.31 at the annual meeting of the ratepayers last night.

Mrs. Ernest Ainslie was elected a member of the board taking the place of Arthur Pitchford. The other two members whose terms of office are continuing are Harry Welch and Walter Bannon.

H. Naish was chairman of the meeting and Mrs. F. White secretary. Not only was a financial surplus shown for the year, but the property of the section was reported in good condition, and school attendance is steadily increasing.

Australia plans to increase its postage rates to five cents.

Two Days Left To Pay Taxes For Year 1939

Just two more days for those who have been postponing the payment of 1939 taxes! Only two days to get under the wire in time to credit to the 1939 account the taxes quite a number of citizens intend to pay.

Apparently civic loyalty has its limits. A news item in the Examiner a few days ago pointed out that Peterborough's financial position could be strengthened by maintaining the high percentage of paid taxes that placed this city at the top of the list of Ontario cities in its population group. It was thought that ratepayers who have been letting things slide along until they made up their minds to write cheques to S. A. Couper, tax receiver, and square everything with the municipality for this year.

It would be agreeable to all hands to be able to report that this aforementioned item produced a flurry in the tax department at the city hall. The cash registering machines in the Couper office had very little to show in the way of extras and excess of normal inflow as the result of that indirect appeal through the Examiner.

However, there are still Friday and Saturday to wind up the year with longer props under Peterborough's municipal financial structure, a last chance to get in at the top of the list of municipalities for the amount of 1939 taxes actually paid and in the sock.

Engineer Leanings

WILMINGTON, N.C., Dec. 28. — (AP). — A yen to be a locomotive engineer sent Buster Dingle to jail to-day for 15 months. Police said he climbed into the cab of an engine, opened the throttle and ran three miles down a main line before the steam gave out.

PRIZE WINNERS AT PATTENICK'S STORE

1st Prize—Chesterfield Suite: Alice Burns, R.R. No. 6, Peterborough.

2nd Prize—Silver Tea Service: A. Goodfellow, R.R. No. 9, Peterborough (Douro).

3rd Prize—Pair Wool Blankets: F. W. Langley, 20 Bertie Street, Lindsay, Ont.

4th Prize—Electric Razor: William Preston, Sr., R.R. No. 4, Norwood, Ont.

5th Prize—Leather Hassock: Alice Casey, 269 Edinburgh Street, Peterborough, Ont.

6th Prize—Table Lamp: Mrs. Stan. McMillan, Norwood, Ont.

7th Prize—Ash Tray: Mrs. F. Bridcott, 329 Sherbrooke Street, Peterborough, Ont.

8th Prize—Clothes Hamper: Don. Ralph, 225 Carlisle Avenue, Peterborough, Ont.

PATTENICK'S

NOTICE
PETERBOROUGH EXHIBITION

The Annual Meeting of the Peterborough Exhibition will be held in the City Council Chamber, Peterborough, Thursday the 4th day of January, 1940, at the hour of 2 o'clock p.m.

THOMAS BROWN, President — F. J. A. HALL, Secretary

Real Old Time Christmas Concert
—IN—
St. Paul's Presbyterian Church
—ON—
Friday, Dec. 29, 7.30 p.m.

Make it a congregational gathering for there will be fun and entertainment for all. - Admission: Silver Collection

WINTER TERM
Peterboro Business College Ltd.
TUESDAY, JANUARY 2ND

The demand for office help has been better in recent months than for years. Since September we have placed a goodly number of young people. We had calls for five young men which we could not fill. Students have gone to positions before completing our courses. This gives an idea of the opportunities for ambitious young people. Write, phone 4861 or call for information. Office open daily 9.00 to 5.00.

J. A. McKONE, President.

Hit-and-Run Fighting On Western Front

A French patrol is shown charging through a section of no man's land between the Siegfried and Maginot lines on action that was later described in a terse army communique as "our patrols were active in some sectors last night."

DAILY WAR SUMMARY

(By Canadian Press.)

Frustrated so far in their attempt to seize Finland by their land forces the Russians are increasing their air attacks on Finnish cities.

The bombing of Tammerfors, important Finnish munitions-producing centre, may be the start of a new Russian approach to the problem of subjugating the northern republic.

Should the Russians, with their immense superiority in numbers of aircraft, succeed in putting Finland's important industries out of business the beleaguered country would become more than ever dependent on outside assistance.

That sort of an attack, however, is one which can be resisted with the aid of supplies from other countries and in this it differs from the invasion of overwhelming forces on land.

Had Russian troops smashed through Finnish defences and destroyed the Finnish army all the goodwill and help which other states might offer Finland could not save the country.

But a prolonged campaign of air bombing—and in order to accomplish much such a campaign must be prolonged—would leave the army practically unscathed. The problem for Finland then would be to obtain supplies outside the country to take the place of the normal output of factories destroyed.

Finnish economy would suffer heavily. Many civilian workers would lose their employment, the towns and cities would be evacuated completely but so long as the country could remain in good order and keep roads and transport equipment in reasonable working condition the defence could be kept up with supplies from abroad.

Warkworth

Mr. and Mrs. Roy McKenzie and Betty of Toronto and Mr. Ronald Hawkey of Cornwall spent the week-end with Mr. and Mrs. W. B. Hawkey.

Mr. F. H. Moore and Mr. R. W. Moore visited relatives in Port Hope, Sunday afternoon.

Mr. Austin Huycke of the R.A.F., Trenton and Miss Winnie Huycke, R.N. of Toronto spent the week-end with their parents, Mr. and Mrs. F. H. Huycke, Norham.

Miss Margaret Plumpton of Belleville spent Sunday with her parents, Mr. and Mrs. Conrad Plumpton, Norham.

Mr. and Mrs. Percy Windover, Norham, visited Mrs. Ella Grieves, Hastings, Sunday evening.

Mr. M. J. Baker, Hastings, visited his mother, Mrs. W. J. Baker, Sunday.

Mr. and Mrs. Rose Jones and Harold of Streetsville spent the week-end with his parents, Mr. and Mrs. Peter Jones.

Mr. Charles Mallory of Winnipeg is spending a week with his parents, Mr. and Mrs. Ray R. Mallory.

Mr. and Mrs. John Nixon of Norwood spent the week-end with her parents, Mr. and Mrs. W. N. Ireland, Burnley.

Mr. Arthur Timmins of Sudbury spent the week-end at his home here.

Mr. and Mrs. Joseph Collins of Timmins spent the week-end with his parents, Mr. and Mrs. James Collins.

Mr. Edgar Allen and Miss Alice Allen of Toronto spent the week-end with their parents, Mr. and Mrs. H. E. Allen.

Miss Isabelle Pollock of Toronto is spending the holidays with her parents, Mr. and Mrs. William Pollock, Dartford.

Mr. and Mrs. Charles Darling of Oshawa spent the week-end with his parents, Mr. and Mrs. Ezra Darling, Dartford.

Mr. Arthur Nelson of Oshawa spent the week-end with Mr. and Mrs. H. J. Nelson.

Herald and Alex Edgar of the Fourteenth Battery, Cobourg, spent the week-end with their parents, Mr. and Mrs. Elgin Edgar.

Mr. and Mrs. Neil Thompson, Mr. and Mrs. D. S. Thompson and Edward spent Sunday with Mr. and Mrs. O. E. Kelly, Brighton.

Miss Helen Armstrong of Kingston is spending the holidays with her parents, Mr. and Mrs. (Dr.) C. C. Armstrong.

Miss Mabel Rutherford, R.N., of Detroit, and Miss Helen Partridge of Toronto, spent the week-end with the latter's parents, Mr. and Mrs. G. S. Partridge.

Misses Reta and Margaret Gorman of Toronto spent the week-end with their mother, Mrs. William Gorman.

Miss Margaret Lonergan of Toronto and Miss Mary Lonergan of Peterborough spent the weekend with their mother, Mrs. William Lonergan.

Dr. F. B. Brintnell spent the week-end with his parents, Mr. and Mrs. F. M. Brintnell, Colborne.

Miss Sara McComb spent the week-end with her parents, Mr and Mrs. Marvin McComb, Morganston

Robert, Harold, Alex and Douglas Edgar spent Sunday with their grandmother, Mrs. M. Anderson, Roblin.

Mr. and Mrs. Gerald Smale and Juanita of Toronto spent the week-end with his parents, Mr. and Mrs. A. M. Smale.

Miss Ina Bowen of Deseronto is spending the holiday with her parents, Mr. and Mrs. G. B. Bowen.

Mr. and Mrs. A. K. Stinson and Helen and her mother, Mrs. Bradburn, spent the week-end with relatives in Kingston.

Miss Bernice Nugent is spending the holidays with her parents at Newburgh.

Mr. and Mrs. Fred White, Joan, Bobby and Shirley of Jordan spent the week-end with Mr. and Mrs. Harold Insley.

Miss Janet Dick, R. N. of Toronto spent the week-end with her mother Mrs. John Dick.

Mr. Cecil Ball of Port Credit was a week-end guest at the home of Mrs. John Dick.

Mr. and Mrs. W. G. McLaren are spending the holidays with relatives at Millbrook.

Mr. Charles Gillies who has been a guest of the Misses Parks left for London Friday.

Week-end guests of Mr. and Mrs. Thomas Somers were Miss Mary Somers, R.N., Miss Wilkes, Mr. and Mrs. Nicholson, also Mr. and Mrs. Ashmore of Toronto.

Mrs. Philip England has returned after spending a few weeks in Toronto.

Mr. and Mrs. Irwin Greenly and family of Norham and her father, Mr. Fred Brown visited relatives in Roseneath Sunday afternoon.

Australian Envoy

Richard Gardiner Casey, treasurer and minister in charge of scientific and industrial research of Australia, will be appointed Australian minister to Washington in the near future, according to reports from Melbourne. The appointment will mark the first Australian diplomatic approach to a foreign country.

Cavan

Mrs. B. F. Carley, Bolton, visited Mr. and Mrs. Oakley Carley, for a few days this week.

Mr. David Staples of Toronto University is home for the Christmas vacation with his parents, Mr and Mrs. R. S. Staples.

Mr. and Mrs. D. A. McPherson, Toronto, spent the holiday week-end with her parents Mr. and Mrs. F. M. Staples.

Harold and Jessie Fallis, Toronto, spent the Christmas week-end with their mother Mrs. D. Fallis and Mr. and Mrs. Lavergne Fallis.

Mr. R. O. Staples, P. S. I. of Glengarry County spent the Christmas week-end with his parents, Mr. and Mrs. R. S. Staples.

Mr. and Mrs. Ross Browne and daughter, Barbara of Toronto, spent the Christmas week-end with her mother Mrs. J. W. Perrin. The latter returned to the city with them on Monday to remain for a visit.

Mr. N. Locke, Hamilton, spent Christmas with his sister, Mrs. J. W. Perrin and is visiting for a few days.

Mr. and Mrs. S. Richards and family and Mr. and Mrs. H. Gardner spent Christmas with Mr. and Mrs. S. Hutchison, Newtonville.

Miss Alma Perrin, Toronto, is spending the Christmas vacation at her home in Cavan.

Mrs. Keegan spent Christmas with her sister Mrs. J. Coulter and family, Lindsay. She has closed her house in Cavan and will remain with her sister for the winter months.

Cavan United Church Sunday School held their Christmas tree and concert on Thursday evening. A good programme was put on by the pupils.

The Miss Hazel and Gwen Hunter, Toronto, spent the Christmas week-end with their mother, Mrs. D. J. Hunter.

Mr. Lloyd Honey of Toronto University spent Christmas with his parents, the Rev. W. E. and Mrs. Honey.

Among those who spent Christmas with Mr. and Mrs. Edgar Fallis were Mr. and Mrs. Donald Fallis and small son Bobby and Mr. and Mrs. W. Sutton and Doris and Deloris of Peterborough, who stayed over the holiday week.

Mr. and Mrs. H. W. Fair of Bailieboro and Mr. and Mrs. G. E. Staples, Terry and Jeanette of Bethany spent Christmas with Mr. and F. M. Staples.

Mr and Mrs. Frank Fry spent the Christmas week-end with Mr. and Mrs. Ray Syer.

Misses Marion Belch and Marie Douglas of the University of Toronto are spending the Christmas vacation at their respective homes.

Miss Gwenyth Staples of the Peterborough Normal School is at home with her parents, Mr. and Mrs. F. M. Staples, for the vacation.

Mr. and Mrs. A. Tinney, Mr. and H. Tinney, Mary and John, Mr. W. Tinney, Mr. and Mrs. D. Tinney and Mr. and Mrs. George Clarke were guests of Miss A. Tinney on Christmas.

Mr. and Mrs. M. Moncrief and family of Fowler's Corners and Miss Reba Preston of Oshawa were Christmas guests of Mr. and Mrs. C. Smith.

Mr. M. Honey of Toronto spent the holiday week-end with his parents, Rev. W. E. and Mrs. Honey.

Mr. and Mrs. E. L. Armstrong and Dorothy spent Christmas at Raeboro with Mr. and Mrs. K. Reid.

Springville

Mr. Melville H. Johnston is being congratulated by his many friends on being elected reeve of North Monaghan by acclamation. His work as deputy-reeve for six years has merited the confidence which has been placed in him.

Rev. J. F. and Mrs. Everson motored to Belleville to spend Christmas with their family.

Miss Janet Wilson of Toronto is at home for the holiday.

Mr. and Mrs. Gilmour had as their Christmas guests, Lawson Mabeley of Manitoba who is connected with the R.C.A.F. at Toronto, and Mr. and Mrs. Stanley Gilmour of Peterborough.

Miss Murton Colan is being welcomed back for the holiday by her Springville friends. She was the guest of Mr. and Mrs. O. Young for Christmas.

Mr. and Mrs. Whitnell of Peterborough were guests at the week-end of the latter's parents, Mr. and Mrs. Morrison.

Teachers who are home from their various schools for the vacation include Misses Jean Fairbairn, Mildred Brown, Ruth Hunter and Mary Staples.

Friends of Ray Wood will be glad to know that he is recovering from his accident caused by his tractor back-firing.

Mr. and Mrs. J. F. Clarke, Mr. and Mrs. Harry Clarke, Grant Clarke, Fred Elliott and Bruce Elliott were Christmas guests of Mr. and Mrs. Vincent Whittington, Peterborough.

T. H. Blanchard and Miss Alma Blanchard of Peterborough were week-end guests of Mr. and Mrs. George Whitfield.

Mr. and Mrs. W. Rowland and family of Millbrook spent Christmas with Mr. and Mrs. M. H. Johnston.

Mr. and Mrs. S. S. Staples and family were with Mrs Staple's mother, Mrs Armstrong of Bailieboro, for Sunday.

Mr. and Mrs. Harry Young and Doris spent Christmas at Mrs. Young's fathers, S. Blewett, Chemong road.

C. Johnson, P. Johnston, D. Cathcart, J. Hunter and C. Neals have gone to Guelph, where they will attend the short course at O.A.C.

Byrd Calls

WELLINGTON, Dec. 28—(CP)—Reuters—Rear Admiral Richard E. Byrd made an unexpected call here today in his polar exploration ship, the North Star. The North Star is bound for the Bay of Whales in Antarctic Little America where the supply ship Bear of the Byrd expedition is waiting.

Havelock

Miss Mary Thomas spent Christmas at her home in Kirkland Lake.

Mr. and Mrs. W. J. Bryans, Bobby and Betty of Toronto spent Christmas with the former's parents, Mr. and Mrs. J. W. Bryans. Miss Betty Bryans will spend the holidays as the guest of Miss Helen Covert.

Edward Fennell spent Christmas in Toronto visiting his daughters, Mrs. James Keffer and Miss Barbara Fennell, and son Van Fennell, all of that city.

Edward Williams of the local Bank of Toronto staff, was at his home in Avonton for the holiday.

Robert Post, a member of the R.C.A.F., stationed at Camp Borden, spent Christmas with his parents, Mr. and Mrs. Max Post.

Jerome Voyer of St. Catharines was home for Christmas with his parents, Mr. and Mrs. Frank Voyer.

Mr. and Mrs. C. Cotterman and daughter of Wauseon, Ohio, are spending the Christmas holidays with the latter's mother, Mrs. W. Davidson.

Mr. and Mrs. D. McEachern of Napanee spent Christmas with the latter's parents, Mr. and Mrs. Robert Post.

Mr. and Mrs. James Gay of Campbellford were Christmas guests of the latter's parents, Mr. and Mrs. Richard Sanderson.

Bert Hagerman of Kitchener spent Christmas with his parents, Mr. and Mrs. L. G. Hagerman.

Stewart Miller of Toronto was home for the holiday with his parents, Mr. and Mrs. R. A. Miller.

Nelson Chiles of the Veterinary College at Guelph is spending the holidays with his parents, Mr. and Mrs. G. W. Chiles.

Francis Voyer of Peterborough spent Christmas with his parents, Mr. and Mrs. F. Voyer.

Miss Grace Thomson of the High School teaching staff, is spending the holidays at her home in Toronto.

Mr. and Mrs. A. McMullen of Kitchener spent Christmas at their respective homes in town.

Mr. and Mrs. William Sexsmith of Toronto spent Christmas with the latter's mother, Mrs. O. Parcells.

Angus Clarke, member of the staff at Burwash Industrial Farm, spent Christmas here.

Arthur Thompson, who is attending O.C.E. at Toronto University, is spending the holidays with his parents, Dr. and Mrs. A. S. Thompson.

William McLauchlin of Peterborough Normal School and Robert McLauchlin of Toronto University are spending the holidays with their parents, Rev. Andrew and Mrs. McLauchlin.

D. C. Drinkwalter of the High School teaching staff, is spending the holidays at his home in Colborne.

Stanley McCutcheon of Toronto spent Christmas with his parents, Mr. and Mrs. Robert J. McCutcheon.

William and Jack Rose of Toronto spent the holiday with their mother, Mrs. W. Rose of town.

William Reid of town spent Christmas Day with his parents, Mr. and Mrs. G. Reid, at Trent River.

Hugh Buchanan of Peterborough spent Christmas at his home here.

Paraguay is having difficulty in obtaining foreign products.

RESOLVED to Save at A & P

- STORE HOURS -
Open Sat. Night till 10.30
Closed All Day Monday

FOR NEW YEAR'S EVE
EXTRA SPECIAL
YUKON CLUB
GINGER ALE
3 30-oz Bottles Contents 25c

GRAPEFRUIT JUICE SPECIAL 3 18-oz. Tins 23c 46-oz. Tin 17c
RED WING APPLE JUICE - - - 2 20-oz. Tins 17c
APPLE CIDER Quart 15c Gallon 49c
WELCH'S GRAPE JUICE Pint 27c Quart 49c

SOUP CAMPBELL'S TOMATO 2 Tins 15c
TOMATO JUICE A & P 25 oz. 2 Tins 15c
OGILVIE OATS - - - Large Pkg. 18c
CRAB MEAT CANADIAN ½'s Tin 21c
EVAPORTED MILK A & P 3 Baby Tins 11c Tall Tin 7c
PRUNES 70-80 SIZE - - - - lb. 7c
TOASTED WHEAT SUNNYFIELD 2 6-oz. Pkgs. 13c
SHRIMP—Fancy 5¾-oz. 2 Tins 29c

EXTRA SPECIALS
THIS WEEK-END, DEC. 28 - 29 - 30

SILVERBROOK BUTTER First Grade lb. 28c Wildmere 2nd Grade, lb. 27c
ARMOUR'S PURE LARD VERIBEST 2 lbs. 17c
OVER A YEAR OLD OLD CHEESE lb. 19c
AYLMER PORK & BEANS 21-oz Tin 7c
CLOVER LEAF SALMON ½'s Tin 19c 1's Tin 33c
SPECIAL BLEND BLACK TEA ½-lb. Bag 20c 1-lb. Bag 39c
IONA PEACHES 18-oz. Tin 10c
GRAPEFRUIT and ORANGE MARMALADE 2 32-oz. Jars 37c
A & P DOUGHNUTS Doz. 10c
CHASE & SANBORN COFFEE SEAL BRAND lb. 44c

Rosedale PICKLES, 26-oz jar 19c
New Mild—(Special) CHEESE lb. 18c
White Clover SHORTENING 2 lb. 25c
Bulk APRICOTS lb. 23c
3 Minute OATS large jar 21c
Corned BEEF tin 15c
Ann Page Stuffed OLIVES 4-oz. 14c 11-oz. 31c
Ann Page OLIVES 4-oz. 12c 11-oz. 21c
Ann Page MAYONNAISE, 16-oz. jar 21c
Smith's Pure Straw. or Rasp. JAM 32-oz. jar 39c
Brunswick SARDINES tin 5c
Fastidia Cleansing TISSUE 500's 22c 200's 9c
Pink SALMON, 1's tin 13c
Heinz SAPGHETTI 2 16-oz. tins 23c
Underwood's Devilled HAM 2 ¼-oz. tins 23c
Coloured and Pectin PLUM JAM 2 32-oz. jars 37c

A&P HIGH QUALITY MEATS
Fresh Killed Ontario TURKEYS lb. 23c
FANCY DUCKS lb. 22c
STEAKS BONELESS ROUND SILVER WING CUBE OR PORTERHOUSE lb 19c
ROASTS BONELESS ROUND SIRLOIN WING FACE RUMP or PORTERHOUSE lb 19c
SWIFT'S PREMIUM or MAPLE LEAF TENDERSWEET SMOKED HAMS lb. 29c
PRIME BEEF BLADE ROAST lb. 16c
ROAST SHORT RIB lb. 17c
BONELESS POT ROAST lb. 15c

Straw. or Rasp.—Colored & Pectin JAM 32-oz. jar 23c
Clover HONEY 4's tin. 39c 2's tin 21c
Licorice ALL SORTS lb. 16c
Potato CRISPS tin 10c
Boneless CHICKEN, ½'s tin 24c
Iona PEAS, 4-sieve, 2's tin 9c
Iona TOMATOES, 28-oz. tin 9c
A & P Choice CORN, 20-oz. 3 tins 25c
Clark's SOUPS, asst. tin 6c
Heinz KETCHUP 2 lge. btls. 35c
Baptiste PEA SOUP 3 tins 25c
Puritan BEANS, 28-oz. glass jar 25c
Del Maiz CORN, 17-oz. 2 tins 19c
Quaker MUFFETS pkg. 9c
Assorted JELLO 2 pkgs. 13c
Sugar Crisp CORN FLAKES 3 pkgs. 19c

A&P COFFEE
FRESHLY ROASTED
FRESHLY GROUND
VIGOROUS and WINEY Bokar 1-lb. Bag 33c
MILD and MELLOW 8 O'Clock 1-lb. Bag 31c
RICH and FULL BODIED Red Circle 1-lb. Bag 29c

Fresh Fruits and Vegetables
Iceburg Lettuce hd. 5c
Celery Hearts 2 for 15c
Tangerines 2 doz. 25c
CALIFORNIA NAVEL ORANGES 200's Doz. 21c
CALIFORNIA NAVEL ORANGES 344's 2 Doz. 25c

A&P BREAD
OVEN FRESH DAILY
ANN PAGE WHITE
WHOLE WHEAT
CRACKED WHEAT
3 24-oz. Wrap. Loaves 20c

A & P HEALTH COOKIES 2 lbs. 25c

SELF SERVICE SUPER A&P MARKETS SELF SERVICE

ANN PAGE TEA ROLLS Pkg. of 6 5c

HISTORIC SCENES AS THEIR MAJESTIES TOURED CANADA

As this year draws to a close the greatest Canadian news story of the year still remains the historic visit of King George and Queen Elizabeth to these shores—the first time in history that a reigning British monarch ever visited Canada. With the Empire now engaged in a life and death struggle to smash the terroristic reign of Hitler and his government and to restore the rights of smaller and weaker nations, the memories of the graciousness of Their Majesties burn in the hearts of Canadians. Now faced with the difficult task of reigning over an empire engaged in the grim task of fighting a war against a terroristic regime Their Majesties are tirelessly working at self-appointed war tasks which leave them little time for their own personal affairs. These pictures of Their Majesties, made during their visit to this Dominion last summer, were picked at random to depict the various episodes in the history-making tour that once and for all stilled the tongues of those who had said that the senior Dominion was drifting away from the motherland.

Douro

Leo Leahy, teacher at Kinmount, is with his parents, Mr. and Mrs. L. D. Leahy, for vacation.

Fergus O'Connor, teacher at Powassan, is spending the vacation with his parents, Mr. and Mrs. Joseph O'Connor.

Miss Barbara Barry, who has been taking a course in beauty culture in Toronto, spent Christmas at her home.

Mr. and Mrs. Charles Fitzgerald and daughter Arleigh and Frank Scollard of Peterborough were Sunday guests of Mr. and Mrs. Allen Hayes.

Mrs. Timothy Garvey of Peterborough was a recent week-end guest of Miss Johanna Allen.

Miss Bridget Sheehan of Peterborough spent the Christmas week-end with her parents, Mr. and Mrs. Richard Sheehan.

Mrs. Ellen Sullivan celebrated on Tuesday her ninety-fifth birthday —remarkably fit, physically and mentally.

Mr. and Mrs. Edward Kennedy and Mr. and Mrs. Victor Kennedy were Christmas guests of Mr. and Mrs. Richard Sullivan of Peterborough.

William Fitzgerald of Peterborough spent Christmas with Mr. and Mrs. Allen Hayes. Miss Noreen Hayes of Peterborough also spent Christmas with her parents.

Mr. and Mrs. Daniel Dwyer and children spent Christmas with his parents, Mr. and Mrs. John Quinlan of Asphodel.

Rev. J. J. Garvey of Lakefield and Wilfred Pluard of Kingston were Christmas guests of Mr. and Mrs. David Garvey.

Mr. and Mrs. Thomas Cavanagh and family, Mr. and Mrs. Charles Fitzgerald and daughter, and Mrs. Arthur Armstrong, all of Peterborough, also Mr. and Mrs. Austin Hogan and family, were Christmas evening guests of Mr. and Mrs. Richard Sheehan.

Mr. and Mrs. Michael Sheehan and John Lonergan, Sr., were Christmas guests of John and Miss Nellie Sheehan.

Misses Edna and Zita Kennedy of Peterborough were Christmas guests with their parents, Mr. and Mrs. Frank Kennedy.

Miss Laura Sullivan of Peterborough spent Christmas with Mr. and Mrs. Frank Sullivan. Miss Rosebelle Sullivan of Toronto was also their guest.

Miss Margaret Carveth of Peterborough was home for Christmas.

James Torpey of Rochester, N.Y., spent Christmas with his parents, Mr. and Mrs. Michael Torpey.

Miss Irene Fitzgerald, Reg. N., of Detroit spent Christmas with her mother, Mrs. William Fitzgerald.

Warsaw

Mr. and Mrs. Kenenth Payne and little daughter had Christmas dinner with Mr. and Mrs. Gordon Payne. The latter were evening guests of Mr. and Mrs. Clarence Watts.

Mr. and Mrs. Harold Payne spent Christmas with Mr. and Mrs. Gollogher.

Mr. and Mrs. Fred Sharpe had for Christmas guests Mrs. John Moore and Mrs. Melville, Mr. and Mrs. Elmer Cooper and four sons, Mr. and Mrs. Allan Darling and Ronald, and Mr. and Mrs. Gordon Sharpe.

Mr. and Mrs. Earl Harding spent Christmas with Mrs. Harding's sister, Mrs. Kenneth Sweeting at Selwyn.

Mr. and Mrs. George Newall spent Saturday and Sunday with their aunts, the Misses Elizabeth and Katherine Crowe.

Mr. Arthur Hannon spent Christmas with Mr. and Mrs. Arthur Payne.

Mrs. David Tucker is staying a short time with her daughter, Mrs. Ernest Garbutt.

Mr. and Mrs. Walter Carveth and son, Russell, Mr. and Mrs. Alex Darling and Violet, Mrs. Arthur Edwards and Mr. Allan Edwards spent Christmas with Mr. and Mrs. Hilliard Edwards.

Mr. and Mrs. Percy Moore and children, Mr. and Mrs. John Moore and family, Mr. and Mrs. Everett Moore and family, Mr. and Mrs. Allan Moore, Peterborough and Mr. and Mrs. Joe Gollogher and family were Christmas guests of Mr. and Mrs. Robert Moore.

Mr. and Mrs. Lloyd Hardy, Lindsay, spent Sunday with Mr. and Mrs. Roland Payne.

Mr. and Mrs. Austin Elliott, Mr. and Mrs. Clarence Payne spent Christmas with Mr. and Mrs. Roland Payne.

Mr. and Mrs. Johnston and family, Mr. and Mrs. Davis and family, Mr. and Mrs. Hogg and little son, all from Harwood, spent Christmas with Mr. and Mrs. Luther Payne.

Mrs. Robert Hunter, and Mr. Melville Hunter are home from the west. Mrs. Hunter is visiting her sister, Mrs. Jordan Crowe and Melville is in Lakefield.

Miss Ruby Quirk spent Christmas with her mother at Bancroft.

Mr. and Mrs. Reg. Bolton visited his mother at Burleigh on Sunday.

Campbellford

Mr. Peter Rellis of Toronto spent the holiday with relatives in town.

Misses Marjorie Ackerman of Gooderich and Dorothy Ackerman of Toronto are visting their parents Mr. and Mrs. Charles Ackerman, Grand road.

Mr. Staunton A. Archer of Woodstock spent Christmas with his parents, Mr. and Mrs. J. P. Archer, Booth street.

Guests of Mr. and Mrs. T. S. Baker during the holiday included Miss Dorothy West, Mr and Mrs. W. W. Fawcett and son Paul, all of Toronto and Dr. and Mrs. Ward Baker and son of Orillia and Mr. Morley Baker of Picton.

Mr. Alex Little of Oshawa visited his parents, Mr. and Mrs. J. F. Little, Booth street.

Misses Alta and Elsie Smith of Toronto are holidaying with their parents.

Mr. and Mrs. Ashton Johnston, of Ottawa spent Christmas as guests of Mr. and Mrs. W. H. Ashton, Inkerman street.

Mr. and Mrs. T. G. Church and family of North Bay, Ontario, are holidaying with the latter's father, Mr. J. L. Hoover, Queen street.

Miss Elsie Connor of Montreal visited her parents Mr. and Mrs. A. C. Connor, Sebastopol street.

Miss Jean Anderson of Toronto is visiting her parents Mr. and Mrs. J. A. Anderson, Canrobert street.

Mr. Owen Hendy of Owen Sound is spending the holiday with his mother Mrs. L. Hendy, Front street.

Mr. Edward Bush of St. Catharines visited relatives here during the week-end.

Miss Mary Coxwell of Toronto spent Christmas with her parents, Mr. and Mrs. Hylton Coxwell, Canrobert street.

Mr. Joseph Collins of Belleville is holidaying with his family in Campbellford.

Mr. Bill Nelson of Montreal joined with Mrs. Nelson as guest of the latter's parents, Major J. M. Bygott during the holiday.

Mr. Gerry Farrell of the R. C. A. F. station Trenton visited his parents, Mr. and Mrs. Vincent Farrell during the holiday.

Mr. and Mrs. J. C. Anderson and son J. R. spent Christmas as guests of Dr. and Mrs. J. E. Anderson at Kirkfield.

Mr. and Mrs. Everett Thomas of Peterborough were Christmas visitors of Mr. and Mrs. C. B. Williams, Inkerman street.

Mr. and Mrs. J. D. Mills, Ranney street spent Christmas with friends in Hamilton.

Among the guests of Mr. and Mr. Joeph Poulton, Grand road during the Christmas holiday were Mr. and Mrs. John Poulton and son Paul of Toronto; Mr. and Mrs. Jos. Owen and son Jack, of Toronto and Mr. Claud Garrison of Oshawa.

Miss Grace MacDonald of Toronto is visiting her sister Mrs. Charles Ackerman and Mr. Ackerman, Grand road.

Miss Marian McArthur of Toronto is visiting her parents Mr. and Mrs. Gilbert McArthur, Ranney street.

Mr. and Mrs. Ray Hoover and daughter Dorothy of Lindsay are spending the holiday with Mr. J. L. Hoover, Queen street.

Mr. Leo Bush of Perth, visited his mother Mrs. R. Bush, Raglan street during the holiday.

Mrs. W. Smith and Miss Lillian Smith, Booth street were in Toronto for the holiday.

Mr. and Mrs. Sidney Hopping visited friends in Belleville for Christmas.

Mr. Paul Minicola of Peterborough spent Christmas with relatives in town.

Steamer Grounds

JACKSONVILLE, Fla., Dec. 28.—(AP)— The coast guard cutter Mojave sped towards Diamond Point in the Bahama Island area today to assist efforts to refloat the 3,500-ton steamship Margaret Lykes. The 324-ffoot vessel, which ran aground yesterday, carries a crew of 40. Tropical radio at Miami said the boat was in no danger but asked help to refloat.

BETWEEN SEASON SALE AT RUSKIN'S

Used Clothing and Furniture Stores

WE HAVE REDUCED PRICES ON OUR ENTIRE STOCK IN OUR STORES. THE FOLLOWING ARE ONLY A FEW OF THE BARGAINS LISTED:

LADIES' WARM Winter Coats - - $3, $4, $5
OTHERS, $1.95

MEN'S TAILORED
Suits and Overcoats $5 to $12.50
Odd Coats, Pants, Shoes $1.25 UP
Kitchen Cabinet In Perfect Condition $6.95
Oak Dining Tables - - $1.95
Oak Dining Room Suite $16.95
Chesterfield Suite - - $9.50
Dressers with good mirrors $3.95
Odd Springs or Mattresses $1.95

RUSKIN'S

CLOTHING STORE, AYLMER, NORTH OF CHARLOTTE
FURNITURE STORE, 383 WATER ST.

STOP HERE

WHEN YOU COME TO TORONTO—WHETHER FOR A BUSINESS TRIP, A SHOPPING TOUR OR A HOLIDAY WEEK END.

Convenient to downtown theatre and shopping district. Moderate rates for single and double rooms or suites. All rooms with private bath.

WESTMINSTER fireproof HOTEL
240 JARVIS STREET - - TORONTO

C.O.D. ORDERS GIVEN PROMPT ATTENTION | HABOCO | 5 STORES FREE DELIVERY

OUTSTANDING WEEKEND VALUES

CHATEAU CREAM ½-lb. pkg. Cheese 2 pkg 35c
WESTON'S or CHRISTIE'S SODA 8-oz pkg. Wafers 2 for 19c
CATELLI'S EGG WHEAT 15-oz. pkg. Noodles 2 for 23c
CLARK'S 20-oz. tin Tomato Juice 2 for 15c
COWAN'S BREAKFAST ½-lb. tin Cocoa - - 15c
OVALTINE Large 98c Small 38c Medium 58c
CANDIES FOR THE PARTY
CREAMS AND GUMS, lb. 19c
CHOCOLATE DROPS, lb. 19c
HARD MIX ..... 2 lbs. 25c
MIX NUTS . lb. 19c
FANCY CRACKERS
DOZEN IN BOX 69c
½ DOZEN IN PKG. 25c

6 ASSORTED FLAVORS Jello - 4 pkg 25c
DISCHO SLICED No. 2 tin Pineapple 2–21c
CATELLI'S 15-oz. pkg. Spaghetti 2 for 23c
MOLASSES Snaps 2 lbs 19c
MAPLE LEAF Lard - 2 lbs 23c
PEAMEAL lb. Cottage Rolls 19c
PEAMEAL SLICED Bacon - lb. 25c
STEAKS OR ROAST ROUND, SIRLOIN PORTERHOUSE lb. 23c
SAUSAGE .....2 lbs. 29c
HAMBURG .....2 lbs. 29c
STEWING BEEF ...2 lbs. 29c
SCHNEIDER'S BACON lb. 19c
SQUARE DEAL GOLDEN BANTAM 17-oz. tins Corn - 3 for 25c

BLUE RIBBON ½-lb. pkg. Tea - - - 31c
AYLMER BRAND 21-oz tins Pork and Beans 3 for 25c
CATELLI'S COOKED 15-oz. tin Spaghetti 3 for 25c
BEEHIVE or CROWN 5-lb. tin Corn Syrup 37c
GIBSON'S Tissues box 10c
150 SINGLE TISSUES
INTERLAKE ROLLS Toilet Tissue 3–25c
SWAN BRAND large boxes Matches 3 for 19c
large pkg. Oxydol - - 23c
P & G Soap 4 bars 17c

PHONE CHARLOTTE ST. -5769 | EAST CITY 6464 | McDONNEL ST. 3434 | REID ST. 4825 | LAKE ST. 6534

District School Reports

HAVELOCK SCHOOL

HAVELOCK, Dec. 28—(ENS). —at Havelock.

Grade VIII—A— R. Goheen, D. Hunter, T. Pollock, M. Washburn, R. Watson. B—L. Brisbin, G. Chase, G. Clarke, R. Duncan, N. Ellis, P. Ellis, J. Evans, V. Gordon, D. Green, W. Hubble, R. Little, B. McQuigge, V. McQuigge, R. Pollock, C. Price, C. Revoy, J. Watson.

W. D. Duncan, principal.

Grade VIII—A—M. Buchanan, B. Holdcroft, J. Hubbel, E. Iles. B—V. Bannon, C. Copp, A. Hill, J. McAdam, W. Seeney.

Grade VII—A—R. Barton, M. Brennan, F. Hamilton, M. Hutchinson, H. Iles, R. Jack, C. Pollock, F. Spooner, J. Spooner, D. Thoms, J. Vilneff, J. Walker, B. Watson. B—R. Brown. J. Hill.

N. Watson, teacher.

Grade VI—A—L. Chase, G. Dafoe, B. Davis, M. Delaine, V. Goheen, R. Kelsh, M. McMullen, G. McQuigge, I. Newell, L. Paige, H. Price, H. Revoy, G. Southward, R. Warner. B—P. Hart, P. Peters, M. Trennum.

GradeV—A—J. Anderson, L. Gerow, T. Graham, H. Hubble, H. Peters, J. Peters, I. Spooner. B— D. Brown, K. Green, K. Green, D. Hamilton, G. Rowat, R. Spooner, E. Varty, Wallace Young, Wayne Young.

E. Roberts, teacher.

Grade IV—A—M. Barton, B. Buchanan, W. Goheen, J. Little, W. Seeney. B—D. Ellis, D. Rowat, R. Vatty.

Grade III—A—H. Anderson, D. Bannon, M. Clarke, C. McQuigge, Jean Quinn, Joan Quinn, J. Sanders, E. Wilson, E. Wannamaker, V. Washburn, G. Weese. B—D. Forsythe, E. Graham, M. Hubble, S. Hart, G. Parcels, N. Pollock, D. Revoy, C. Wilson, B. Wilde, G. Young, G. Yeo.

M. Roche, teacher.

Grade II—A—R. Bertrand, P. Cummins, J. Carrol, E. Derrett, C. Ellis, G. Rowat, B. Smythe, G. Woodbeck, H. Young. B—H. Dafoe, R. Ellis, B. Hill, B. Kelly, B. Post, G. Patterson, D. Pollock, M. Parnum.

Grade I—A— P. Curry, D. Denike, J. Graham, S. Goheen, L. McKay, J. Paige, D. Stevenson, S. Young, B—B. Chase, M. Forsythe, B. Gerow, D. Johnston, C. Parnum, B. Pollock, M. Smith, D. Spooner.

L. L. Wing, teacher.

FAIRMOUNT SCHOOL.

S.S. No. 3, Cavan.

Note—Names are in alphabetical order. Gradings are based on work done during fall term. Grade A excellent, B good, C fair.

VIII — Edward Ballantyne C, George Turner C.

VII—Jean Fair B, Marion Seymour B, Betty Turner B. Jack Turner C.

IV—Beth Bingham C, Eleanor Downes B, Audrey Fair B, Jean Seymour B, Nancy Walsh A.

III—Catherine Bingham A, Edward Turner B, Ralph Wilson C.

II— Donald McIndoo B, Ivan Rowan B, Mervin Rowan B.

I—Marie Ballantyne B Doris Fair B. Marie Hooton B, Roy Peacock B. —Clairemont S. Morgan, teaher.

ST. JOSEPH'S SCHOOL, S.S. NO. 8, OTONABEE

Names in alphabetical order.

* Absent for examination.

Grade VII—Anna Carey*, Jean Crowley, Anastasia Fitzgerald, Iona Hartwick, Adrian Kelly.

Grade VI—John Crowley, Pat Farley, Roy Farley.

Grade V—Bernadette Fitzgerald, Don Fitzgerald, Clifton Hartwick, Dan Kelly, Wilbert Kelly, Larry Powers.

Grade IV—Mary Farley, Joan Fitzgerald, Glenna Hartwick.

Grade IV—Lawrence O'Toole, Paul Powers.

Grade III—Richard Crowley, Catharine Farley, Catharine Fitzgerald, Michael Kelly, Bernard Powers.

Grade II B — Helen Fitzgerald, Bernice Sullivan, Hilda Sullivan.

Grade II A—Clare Crowley, Vince Fitzgerald, John Hartwick.

Grade I—Carl Carey, Frank Farley, Bernadette Hartwick, Deal Kelly, Shirley Kelly, Anna Marie O'Toole, Charles Powers.

K. Powers, teacher.

Daring Finnish Ski Patrols Smash Red Invaders

One of the Finnish flying columns that have made life anything but pleasant for Soviet invaders in Northern Finland is shown, RIGHT, taking time out from a long ski trek The light machine-gun the man in the foreground carries on his back is standard equipment with the white-clad patrols that swoop down in surprise attacks on the Red troops. These ski troops are credited with the route of the Red forces in Northern Finland this week. White-clad machine-gunners of the Finnish army, LEFT, are shown operating an anti-aircraft gun in the Petsamo region, where the Finnish troops staged an amazing comeback, hurling the invading Russians back on all fronts.

Bulgaria is expanding its cotton-manufacturing industry.

Millbrook

Guests for the family dinner party on Christmas Day at Mr. and Mrs. E. J. Powell's included: Mr. and Mrs. J. J. Powell and Raymond, and Mr. and Mrs. J. M. Armstrong and family.

Reeve W. E. and Mrs. Ball's guests for dinner on Christmas evening were: Councillor J. R. and Mrs. Eakins, ex-Warden A. J. and Mrs. Henderson, and Rev. A. L. and Mrs. Sisco.

Mr. James Eakins and son, of Toronto, were guests of Councillor J. R. and Mrs. Eakins on Sunday.

Miss Jean L. Burnham is spending the holiday week in Toronto, the guest of Mr. and Mrs. Russell Howe, and of Mr. and Mrs. R. Rogerson.

The Christmas family dinner party at Mr. and Mrs. A. S. Hall's included: Mr. and Mrs. Clifford Hall and two children, Mr. and Mrs. Willis Hall and baby, Rev. Franklin and Mrs. Bannister and little daughter, of Bowmanville.

Millbrook young folk who were home from Peterborough for Christmas included Bryar Edmunds, Barbara Sisco, Esther Might, Betty Carveth, Madeline, Marjorie and Dorothy McDowell, Marian O'Brian, Reg. McKnight, Allen Winslow and Ken Kidd.

Mr. and Mrs. W. C. Thorndyke had as guests for the family gathering on Christmas Day: Mr. and Mrs. William Edworthy of Lakefield, Mr. and Mrs. A. C. Wolff and two boys of Peterborough, Mr. and Mrs. E. A. Hill and two sons, and Mr. J. W. Thorndyke of Toronto.

Messrs. Henry Gray, of Brighton, and George Gray, of Windsor, were home for Christmas with their mother, Mrs. Wentworth Gray.

"Lucky Spot" winners of the dollar bill, on the concluding evening of this contest which was an innovation for Millbrook business men this year, included: W. E. Ball's, G. A. Fair; W. H. Coombe, James Hodfrey; J. J. Powell, William Francey; D. K. Chiles, William Blair (Toronto); Millbrook Bakery, Miss Josie Sutton; Mrs. C. Kidd, John Lunn.

Hall's Bridge

Mrs. Elsie Elliott of Toronto is spending the Christmas vacation here with her mother, Mrs. T. Elliott.

Mrs. Worboy of Peterborough and Mrs. J. Harris of North Smith were the guests of Mr. and Mrs. Herman Windover on Sunday last.

Mr. John Shearer of Kirkland Lake is the guest of his parents, Mr. and Mrs. H. A. Shearer.

Miss Grace Carew is spending her vacation with her parents at East Emily.

Mr. Vincent Graham of Toronto is paying a visit to his parents, Mr. and Mrs. Vernon Graham.

Mr. Mackey and Miss Long, the teachers of the Indian School at Curve Lake are spending the holiday at their homes, respectively, at Peterborough and Norwood.

The new school at Curve Lake is now in use. The school is a very fine building and is splendidly fitted up with modern school furniture. It is central heated and the rooms in the basement, which will be used for vocational work are very commodious and well heated with stoves.

Miss Ethel McCaffery of Toronto is staying with her sister Mrs. Hy Shearer and Mr. Shearer and family.

Mr. and Mrs. Almstead and their son Newman are spending the Christmas season with relatives in the village.

The annual Hall's Bridge school Christmas concert was held in the True Bluee Hall on Thursday evening, December 21. The pupils put on a delightful program which was enjoyed by a large and enthusiastic audience. Herman Windover acted as chairman. The program was as follows:

Opening chorus by the pupils; address of welcome, Graham Garner; A Christmas exercise, Junior room; song, Galvin Madill; acrostics, Junior room; dialogue, Senior room; song, Carl Stabler and Leon Fulton; athletics, three girls; dialogue, Senior room; song, Jean Hull and Mary Fulton; pyramids, Senior school boys; scene in a little Dutch Kindergarten; drill, Senior School girls; song, Stewart Hall and Leon Fulton; chorus by the school; "The National Anthem."

Santa Claus then arrived and proceeded to unload the heavily laden Christmas tree. Music was supplied by Marjorie Windover. The concert was a great success for which the teachers deserve much praise.

Miss Marjorie Windover is laid up with a badly sprained ankle, the result of a slip and she is ordered complete rest for some time.

Sees Son Die

SAN FRANCISCO, Dec. 28—(AP) —David Williamson glanced in the rear view mirror of his automobile and saw his six-year-old son fatally injured. The rear door had swung open and David was clinging grimly to a handle. The Oakland advertizing man braked as smoothly as he could, but the car passed over an obstruction and David fell beneath a rear wheel.

Centreton

Mrs. Chas. Nicholls of Castleton, is visiting Mr. and Mrs. Aiden Coffey.

Several baskets of good cheer were sent to sick members by the W.A. Society during the holiday season.

Mr. and Mrs. R. Baptist, Cobourg, called on Mr. and Mrs. C. Turk on Sunday.

Rev. D. M. Smith gave a Christmas message at the United church on Sunday evening. The choir rendered two fitting anthems.

Christmas guests in the village on Monday were Mr. and Mrs. W. Turk and family, Eddystone, and Mr. and Mrs. R. Turk and family of Castleton at Mr. C. Turk's; Mr. Eric Hope and Mary and Mrs. Jas. Hope and family at Mr. and Mrs. Merriam's; Mr. Wm. Etcher, Rossmount, at Mr. and Mrs. F. Etcher's; Mr. John Gillespie at Mr. and Mrs. J. A. McAuley's; Mr. Peter Newton, Baltimore, Mr. R. Newton, Apsley, at Mr. and Mrs. Seymour's Mrs. C. Coffey and Mr. R. Honeywell at Mr. A. Coffy's.

Havelock L.O.L. 326 Instals Officers

HAVELOCK, Dec. 28 — (ENS). — Executives for the new year were duly installed in office by County Master Samuel Buck, at the annual meeting of the Havelock L.O.L. No. 326. He was assisted in the installation ceremony by Past County Masters Robert Leeper and H. A. Thistlewaite.

The officers installed were as follows: W.M., Bro. R. J. Peoples; D.M., Bro. A. Seabrook; Chapiain, Bro. D. Anderson; Financial and Recording Secretary, Bro. George Newton; Treasurer, Bro. Robert Buchanan; 1st Lecturer, Bro. C. White; 2nd Lecturer, Bro. C. Keene; Marshal, Bro. G. Newton; 1st Committee, Bro. Wm. Yelland; 2nd Committee, Bro. J. C. Buchanan; 3rd Committee, Bro. E. J. Sanderson; 4th Committee, Bro. W. J. Peoples; 5th Committee, Bro. C. Davidson.

YEAR-END SALE

ZELLER'S RETAILERS TO THRIFTY CANADIANS

BETTER COTTONS

Printed Piques • Poplins • Broadcloths

Sizes: 14 to 20 & 38 to 44 $1.24

15 DASHING STYLES!

Zeller's Year-End Sale starts you on the Road to Thrift for the New Year! Gay, tubfast, dashingly styled Cotton Dresses which, in warm weather, you'd proudly wear on the street . . . which, right now, are charming for all-day wear indoors. At a price which speaks for itself in terms of S-A-V-I-N-G-S!

HOME FROCKS

A Grand Collection! Sizes 14 to 20; 38 to 48!

Tubfast Print Frocks . . . nine good looking styles! (Note the five sketched below.) Distinguished by dainty detailing and high standard of workmanship, assuring durability as well as chic! Come in and see the assortment! You'll be delighted with the jewel-like colours, the attractive patterns, and —THE MAGNIFICENT VALUE! At..... 77¢

SHOP AT ZELLER'S! IT PAYS!

Zeller's LIMITED

PLAN YOUR HOLIDAY MENU

WITH FINEST FOODS FROM

Mason's Grocery Stores

PHONE—WE DELIVER FREE

PEEK FREAN BISCUITS A Limited Quantity Left to Clear 2 pkgs. 25c

McLaren's Invincible OLIVES 11-oz. Bottle Queen ... 29c 11 oz. bottle Pimento Stuffed 37c

Silver Ribbon TOMATO JUICE 10-oz. tin ... 6 for 25c

Dole Pineapple Juice 12 oz. tin, each 11c

SERVE O'KEEFE'S DRY GINGER ALE For Zip and Tang. Bottles extra ..... 4 qt. case 60c

Johnston's WAX PASTE Preserves the Floor lb. Tin 59c 2 lb. Tin 98c

Fancy TABLE FIGS ½-lb. pkg. 10c

Choice Poultry and Meats

CHOICE GEESE and DUCKS FOR NEW YEAR'S

Grade A Geese lb. 23c Grade B Geese lb. 21c

Young Tender Ducks AVERAGE 6 LBS. - - - lb. 23c

RED BRAND BEEF

From the Royal Winter Fair. Try a delicious, tender roast for New Year's—Priced low.

THICK RIB ROAST - lb. 21c

PRIME ROLLED RIB ROAST - lb. 28c

ROLLED RUMP or ROUND STEAK ROAST - lb. 27c

ROLLED BONELESS POT ROAST - lb. 19c

BLADE ROAST - lb. 20c

ENJOY SWIFT'S PREMIUM OR MAPLE LEAF TENDERSWEET HAM HALF OR WHOLE - - lb. 31c

Dairy Products

CHEESE—WE HAVE THE FINEST

TANGY Old Cheese - lb. 29c

MELLOW Medium Old Cheese lb. 23c

ROQUEFORT, GORGANZOLA, ETC. A Complete Assortment of Package Cheese

Strictly Fresh Eggs Daily. Grade 'A' Medium ..... doz. 29c

CHOICE QUALITY, SMALL TENDER SWEET PEAS - 2 tins 25c

CHOICE QUALITY GREEN LIMA BEANS 2 tins 29c

NABOB COFFEE, lb. 43c

Fresh Fruits and Vegetables

McINTOSH Red Apples - Peck 35c

EXTRA LARGE—CRISP Head Lettuce - Each 10c

CRISP AND WHITE Hearts of Celery Bundle 10c

FANCY Table Grapes 2 lbs. 25c

ORANGES—Sweet and Juicy LARGE SIZE Doz. 25c

E. F. MASON EST. 1876 Mason's GROCERY STORES

PERSONAL AND SOCIAL

Mr. and Mrs. H. A. Bonney, Water Street, are in Cannington for the wedding of their niece, Miss Marion Charlotte Mix, to Mr. Edwin Higgins, B.A., of Oshawa, which takes place this evening in Cannington United Church.

✧ ✧ ✧

Mr. Carlos Routly of Toronto spent Christmas with his mother, Mrs. W. J. Routly, Charlbond Apartments.

✧ ✧ ✧

Miss Olive Webster, B.A., Meaford, Ont., Mr. Edwin Hershey, B.A., New Liskeard, and Mrs. E. Ford, Peterborough, spent Christmas with Mr. and Mrs. Frank Webster, Norwood.

✧ ✧ ✧

Pte. B. Leader of R.C.A.M.C., London, Ont., was a guest during the holiday of Mr. and Mrs. G. Dangelontino.

✧ ✧ ✧

Word has been received in the city of the sudden death of William John Webster, Camrose, Alberta, on Sunday evening, December 24.

✧ ✧ ✧

Mr. and Mrs. George Cunningham and Joy of Kitchener spent Christmas in the city.

✧ ✧ ✧

Mr. and Mrs. W. Sproule, 190 Stewart Street, are quietly celebrating their thirty-fifth wedding anniversary to-day.

✧ ✧ ✧

Mrs. Ruby Brooks and children are spending the holiday week with sister, Mr. and Mrs. Horace Lewis, Mrs. Brooks' brother-in-law and Toronto.

✧ ✧ ✧

Mr. George Boyce returned to Toronto on Monday after spending Christmas with his niece and nephew, Mr. and Mrs. D. White of 319 Burnham Street. Mr. Boyce, although eighty years of age, has missed but one Christmas in Peterborough in twenty-nine years.

✧ ✧ ✧

Mr. and Mrs. R. M. Franceshine have returned to their home in Guelph. They were guests during the Christmas week-end of Mrs. Franceshine's parents, Mr. and Mrs. Dangelontino.

✧ ✧ ✧

Miss A. Nolan of Toronto, who has been the guest of Mrs. N. Ball, Rubidge Street, returned on Wednesday.

✧ ✧ ✧

Miss Aileen Quigley, student nurse at the Orillia Hospital, spent the holiday season with her mother on Rubidge Street.

✧ ✧ ✧

Miss Gladys Raines is visiting in Toronto with her grandmother, Mrs. E. Tweedy.

✧ ✧ ✧

Miss Anna O'Toole, Reg. N., of New York City, spent the Christmas week-end with her parents, Mr. and Mrs. James O'Toole, 24 Park Street.

✧ ✧ ✧

Miss Helen O'Brien of Toronto and Miss Frances O'Brien, nurse-in-training at St. Joseph's Hospital, Hamilton, spent the holiday week-end with their parents, Mr. and Mrs. Thomas O'Brien, Sophia Street.

✧ ✧ ✧

Miss Anna O'Toole and Miss Helen O'Toole of Toronto and Mr. Gilbert Waldick of Hamilton were guests during the holiday week-end of Mrs. Catherine O'Toole, 247 Park Street North.

✧ ✧ ✧

Mr. Jim Fowler of Lakefield is spending Christmas week with his mother, Mrs. Fred Fowler, and Mrs. M. Blewett.

✧ ✧ ✧

Mr. Michael Anglesey of Toronto spent Christmas with his parents, Mr. and Mrs. P. Anglesey, Lake street.

✧ ✧ ✧

Little—Saunders

CAMPBELLFORD, Dec. 26 (ENS) Verna Gladys, only daughter of Harry Saunders and the late Lucy Saunders, became the bride of Charles Lewis, eldest son of Mr. and Mrs. William H. Little of Burnbrae. The wedding took place on Christmas Day at the home of the bride's brother, Mr. George Saunders, Seymour Township, in the presence of some thirty-five guests, all of whom were the immediate relatives of the families. Rev. Dr. C. S. Reddick of Campbellford officiated.

The bride, who was given in marriage by her father, chose a dress of aqua blue alpaca crepe with corsage of Briarcliffe roses. Miss Margaret Saunders was her cousin's bridesmaid. She wore rose alpaca crepe with corsage of Talisman roses. The groom was assisted by his brother, Mr. MacIntosh Little.

Following the ceremony a delightful buffet luncheon was served, and later Mr. and Mrs. Little left on a motor trip to Toronto, Detroit and Buffalo. On their return they will reside in East Seymour. The groom's gift to the bride was a gold wrist watch, to the bridesmaid a gold necklace, and to the groomsman an Eversharp pencil.

For travelling the bride wore a brown fur coat over her Hunter's green crepe dress, with matching accessories.

✧ ✧ ✧

L.O.B.A. Officers Are Installed

Vimy Ridge L.O.B.A. No. 244 held its installation of officers with R.W. Sister Gertrude Campbell presiding, assisted by M.W. Bro. Robt. Ritchie as marshall, R.W. Sister Mina Wright as chaplain.

Officers for 1940 are: P.W. Mistress, Sister Louise Elliotson; W. Mistress, Sister Maude Foster; D. Mistress; Sister Myrtle Pearson; 1st Committee, Sister Ethel Dormer; chaplain, Sister Louise Pickering; recording secretary, Sister Eva Millard; financial secretary, Sister Blanche Manley; treasurer, Sister Ethel Delong; director of ceremonies, Sister Irene Wilson; 1st lecturer, Sister Elsie Fowler; 2nd, Sister Stella Sarginson; inner guard, Sister Ida Little; outer guard, Sister Helen Lundy; 2nd committee, Sister E. Crozier; 3rd, Sister Boulier; 4th, Sister I. Holden; 5th, Sister Mary Manley; guardian, Sister A. Jocelyn; auditors, RW. Sister Campbell and R.W. Bro. Geo. Porter.

Sister Louis Elliotson was presented with a Past Mistress jewel by Sister M. Foster and R.W. Sister Ethel Delong. Two wedding gifts were presented to Sister L. Johnson and Sister E. Wright by R.W. Sister M. Wright.

A turkey supper and Christmas tree followed the installation and presentation ceremonies. R.W. Bro. Robert Ritchie masqueraded as Santa Claus.

Bride-Elect Is Entertained

HASTINGS, Dec. 28. (ENS) — Miss Helen Jones of Hastings, whose marriage to Mr. Francis A. Green of Kent, Ohio, takes place on Saturday December 30, has been the "Raison-d'-etre" for a number of delightful parties recently. Miss Jones has been a teacher in New Hamburg for about eight years.

The Misses Adelle and Ruth Mason of New Hamburg entertained their bridge club at their apartment. The evening was spent in making dusters, compiling a recipe book and making a presentation of a beautiful Irish linen tablecloth and was followed by a dainty lunch.

On Thursday, December 21, the staff of the New Hamburg Public and Continuation School presented Miss Jones with a lovely silver fruit bowl. The boys of her grade gave her a set of glass bowls and the girls gave her a pretty boudoir lamp.

In Rochester, N.Y., on December 8, Mrs. D. J. Meagher, aunt of the bride-to-be, assisted by her daughters, Mary and Winifred, was hostess at her home on St. Paul Blvd., at a miscellaneous shower and supper party when twelve aunts and cousins of the guest of honor were present.

On December 22, Mrs. C. S. Noble of 18 Manor Rd., Toronto, entertained at a bridge party after which the guests showered Miss Jones with miscellaneous gifts.

The Sodality of Our Lady of Mount Carmel of Hastings parish, of which Miss Jones is a member, also made a presentation. A beautiful statue, that of the Blessed Virgin Mary "The Immaculate Conception" was presented to Miss Jones by the prefect, Miss Angella Gorman and the assistant prefect, Miss Margaret Lynch.

Free Transport Granted War Work of I.O.D.E.

The Imperial Order Daughters of the Empire announce that it has been arranged to collect and store field comforts for the Canadian Army Overseas Division; also that the railways have granted free transportation for the war work of the Order. The War Work committee of the Women's Canadian Club of London, England, has arranged storing and packing rooms in England for distribution of the comforts and is working in co-operation with the I.O.D.E.

The Provincial Chapter of Ontario, I.O.D.E., will be pleased to receive the names of organizations wishing to forward their field comforts (socks, mitts, gloves, sweaters, balaclava caps, pyjamas, housewives and personal belonging bags) overseas through I.O.D.E. facilities. Address all communications to Provincial Headquarters, I.O.D.E., 168 Jackson St., West, Hamilton.

Marion C. Mix Weds E. Higgins

The marriage of Miss Marian Charlotte Mix, daughter of Mr. and Mrs. Arthur Mix, to Mr. Edwin George Higgins, B.A., son of Mr. and Mrs. J. B. Higgins of Oshawa, will take place at a candle-light service this (Thursday) evening in Cannington United Church. Rev. Ernest Pugsley will officiate. Mrs. N. McPhadden will be at the organ and the soloist will be Master Robert Herring of Oshawa.

The bride's father will give her in marriage. She will wear a period gown of ivory damask brocade with slight train. Her shoulder veil will be caught with lily-of-the-valley and she will carry a cascade bouquet of Talisman roses and valley lilies. Mrs. John Loudenslagel of Bellevue will be her cousin's only attendant, wearing an old-rose faille gown with touches of midnight blue and bustle bow, matching doll hat and carrying white roses. Mr. Robert Dryder of Oshawa is to be groomsman, and Mr. William Edwards, Orillia, and Mr. Sydney Hopkins, Oshawa, will be ushers.

A reception will be held at the home of the bride's parents, where Mrs. Mix will receive in a gown of black moss crepe with touches of gold, matching hat and corsage of Briarcliff roses. The bridegroom's mother will be gowned in black crepe with black hat and corsage of Joanna Hill roses.

Later the bride and bridegroom will leave on a short motor trip, and will live at 83 Alexandra street, Oshawa, on their return. Mr. and Mrs. Higgins are both graduates of the Peterborough Normal School.

Do You Know?

Paint brushes, if wrapped in silver paper after being used, will keep as soft as if they had been left to soak in turps.

✧ ✧ ✧

Add 1 tablespoon or 2 of coal oil to your pail of soapy water for scrubbing floors. When floor is dry it will be free of dirt and have a shine.

✧ ✧ ✧

The gloss can be restored to a felt hat by brushing the hat with a brush that has been heated.

Enquiry Column

Conducted by Mrs. MARY MOORE

Conducted By Miss Mary Moore.

Question: Have you any leaflets suggesting entertainment for Christmas Day at home? I would appreciate any suggestions that you could offer. Mrs. M. R. K.

Answer: Thank you for your letter.

We have no "leaflets" suggesting entertainment, but I have a few ideas to offer you.

Since Christmas is fundamentally a day of giving and good cheer, your guests could have a "cut out" party. Using scissors, paste and colored stiff paper they could make paper toys for children in the orphanage or shutins in your community. Some suggestions are a tent city, sailing boats, paper doll's house furniture, candy baskets, crowns, etc. The kindergarten teachers vow there is nothing that can not be made out of stiff colored paper. The imaginations of your guests will be tested. The one who makes the most ingenious and neatest toy or set of toys of course, wins a prize. And these can be put to good use by delivering them the next day where they will be most appreciated.

A guessing game is often very amusing. "Who Am I?" can be made into a Christmas game. One guests leaves the room. The others decide who he or she is to be: Mary, Joseph, The Three Wise men, The manger, The donkey, a bottle of Frankinsense, etc. If you do not know this game there will be some present who do for it is very popular. The victim has to ask questions that can be answered only by "Yes" or "No." For instance if you decide to make him The Star of Bethlehem: He will ask: "Am I a man?" "Am I a Woman?" "Am I contemporary?" "Am I medieval?" "Am I Animate?" "Am I inanimate?" "Am I Animal?" "Am I plant?" etc.

In this way he narrows down his possibilities. It is surprisingly simple to deduct your identity in this way. Some one who is clever or who has playe dthe game should be the first victim to give the rest a chance to know how to ask questions. Easy people should be given to children.

I might add that in the out out game there should be a prize for children and adults.

We hope these suggestions help you out and that we can give you some recipes some time.

Question: I wonder if any subscriber could give a recipe for making Porter. The doctor has ordered my wife to take Porter and we cannot afford to buy it." A. M. B.

Answer: So sorry to have to tell you that Porter is not a product that can be made at home. The equipment necessary includes a furnace (adapted to this process), a special drink table, and other smaller pieces of equipment.

However since malt is the basic ingredient in porter this may be the ingredient your doctor wants his patient to have.

I have a formula for Iron Malt Beverage that is commonly used medicinally in England. You could show this formula to your doctor, asking him if it complies with his ideas. The ingredients may be purchased at drug and grocery stores.

Iron Malt Beverage.

Extract of malt 16 oz., elixir of beef iron and wine 16 oz., pineapple juice 16 oz., simple sugar syrup 1 quart—made by boiling together 5 minutes 2¾ lbs. sugar with 30 oz. water 5 min. Mix these ingredients together well. It may be seryed as is or diluted with soda water or other charged water or diluted with ice water. Keep cold.

Another formula that might be more appetizing is

FASHIONS

For a youthful silhouette, choose this background dress with its slimming uplift waistline, and wide double swing skirt. It's dainty and feminine with little bows marching down the front or tailored with buttons and a crisp turnover collar. No youthful wardrobe is complete without this dress. It is just the thing you will put on when you want to look smartly but simply dressed. Dark rayon crepe sets of your bright accessories.

Style No. 2922 is designed for sizes 12, 14, 16, 36, 38 and 40. Size 16 requires 3¼ yards of 39-inch material.

The Examiner,
Please order for me:

Pattern number .....

Size .....

My Name .....

Address .....

.....

I enclose 15c for postage

P.C.I. At Home Has Largest Attendance In 29 Years

The largest At Home in 29 years of holiday parties at the Peterborough Collegiate Institute and Vocational School was a brilliant social affair of last night, with well over seven hundred students, graduates and friends attending. Garnet and grey, the traditional colors of P.C.V.S., swung in gay arrangement from the centre of the gymnasium in false ceiling effect over the hundreds of swirling dancers. A P.C.V.S. crest at one end of the room faced the Union Jack, a patriotic touch members of the Students' Council, who plan the parties each year, always like to include in their decorative scheme.

Happy, carefree music was played by Mose Yokum and his orchestra against a background of silver that reflected the lovely frocks of hundreds of pretty girls—the most beautiful display of formal gowns seen in the city for some time. The school colors were again used with striking effect to drape the front of the silver-covered bandstand. A novel idea this year is the three-foot border around the walls of the gymnasium, on which are written names of former P.C.I. students. Spot dances were won by Miss Helen Steer and Mr. Jack Doherty, Miss Betty Allan and Mr. Fraser Bradshaw.

Ray Borland is head of the Students' Council, and working with the members on arrangements were Mr. R. G. Corneil and Mr. H. H. Graham. Miss Marg. Grose was convener of decorations, assisted by Bob Garner. Girls of the social committee, of which Mr. F. E. Johnston is convener, were in charge of decorations for the tea tables, which were centred by Talisman roses, chosen to blend with the color arrangements of the rooms.

Receiving were Mr. and Mrs. J. R. Marshall, Mr. and Mrs. W. A. Richardson, Mr. and Mrs. A. E. Borland, Mr. and Mrs. R. G. Corneil, Mr. and Mrs. H. H. Graham, Mr. and Mrs. F. E. Johnston, Mr. and Mrs. D. G. H. Melton, Dr. and Mrs. C. M. Scott, Mr. and Mrs. H. G. Walker, Dr. and Mrs. A. Moir, Dr. and Mrs. H. R. H. Kenner.

Attending were: Mr. and Mrs. A. S. MacRae, Mr. and Mrs. J. Comstock, Jr., Mr. and Mrs. George Hall, Mr. and Mrs. E. O. Douglas, Mr. and Mrs. R. McWilliams, Mr. and Mrs. L. Welsh, Mr. and Mrs. R. Collet, Mr. and Mrs. Kenneth Jackson, Mr. and Mrs. E. F. Borbridge, Mr. and Mrs. J.T. Wolstenholme, Mr. and Mrs. J. Dunkerly, Mr. and Mrs. Lloyd Ash, Mr. and Mrs. George Barns, Mr. and Mrs. F. E. Madill (Wingham), Mr. and Mrs. Philip Pryde, Mr. and Mrs. L. Smith, the Misses P. White, A. Wildman, O. Crowe, L. Symonds, M. Boyle, Francis Latimer, R. Allen, P. Whitaker, N. Dowler, P. Price, B. Allen, L. Comstock, D. Duffus, I. Fitzgerald, B. Fenner, V. Patterson, B. Lampman (Lakefield), Virginia Selkirk (Lakefield), D. Ferguson, M. Grisdale, J. Scollard, M. Boorman, C. Edwards, Gloria Lush, B. Esttich, D. Chittick (Lakefield), D. Morrow, A. Wicker, I. Fitzgerald, M. Richardson, C. Hanbidge, D. Weese, G. Fee (Omemee), E. Shoales, W. Jopling.

E. Dobson, J. N. Fraser (Burleigh Falls), G. W. Allen, H. Hickey, B. Hickey, I. Duffus, B. Shadgett, D. Theobald, R. Ellis, M. McIntyre, M. Theobald, M. Worboy, B. Jack, E. Irwin, M. Hickey, M. McKenbar, D. Charlton, B. Leonard, V. Moore, C. Charlton, B. Dawe, A. Haig, G. Marshal, J. Scott, A. McKenzie, M. Skitch, B. Hughes, R. McNeely, B. Newman, B. Richardson, E. Craig, F. Bestard, F. Cruikshank, P. Gallon, A. Langley, E. Stabler, E. Ashbury, N. Glover, M. Goldie, M. Moore, M. Alexander, M. Davis (Lakefield), R. Sproule, N. Stenson, R. Reid, J. Lynch, B. Stenson, H. Eano, Zita Kennedy, P. Cruthers, I. Weddell, G. Parnell, A. Wildman, R. Theobald, F. Merrett, C. White, N. Wallace, I. Kerr, E. Boorman, E. Meagher, L. Rowland, E. Bigelow, M. Foster, D. Sproat, M. Abbott, J. Cowling, M. Lytle, M. Brooks, D. Boyle, J. Strickland, M. Lawrie, H. Ovens, A. Ellis, J. Howson.

A. Lusby, M. Lancaster, G. Sedgewick, D. Grady, I. Houghton, E. Rowland, P. Marshall, M. Hooton, S. Reynolds, M. Hall, N. Sager, N. Rennie, D. Inch, G. Lundy, A. Murray, L. Roche, N. Corkery, M. Roche, P. Edmunds, I. Reid, M. White, C. Hall, D. Franks, Jean Cox, J. Ketcheson, M. Stanton, I. Skitch, J. Johnston, S. Richardson, C. Carlisle, M. Pierce, B. White, G. Edmonds (Toronto), B. Blake (Toronto), D. Heffernan, A. Pogue, J. Pitchford, M. Gertley, G. Brock, J. Dougherty, H. L. Whytock, J. Clarke, G. Laidley, E. Stacey, B. Saunders, R. Robinson, D. Burnham, J. Trumpour, M. Benson, L. Hardy, B. Richardson, B. English, L. Conlin, M. Clarkson, F. McMahon, M. Munro, M. McMillan, D. Finnie, M. Clark, F. Wolfe, M. Hicks, M. Gordon, D. J. Lipsett, C. Grisdale, D. Ferguson, G. Saunders, D. Ferguson.

E. Bigelow, L. Rowland, L. McFadden, E. Meagher, H. Tighe, R. Duffus, R. Halliday, D. Ridyard, A. Blanchard, B. Scott, M. Macdonald, M. Westbye, E. Saunders, M. Sullivan, I. Shadgett, F. Trebilcock, F. Bibby, V. Sullivan, P. Upper, V. Allen, J. Best, C. Turner, B. Johnston, R. Gourley, A. Hatton, M. Baird, E. Reid, H. Turner, D. Primeau, V. Alkins, H. Shaughnessy, H. Watson, A. Keen, B. Pettersone, F. Craig, G. Wells, M. Simpson, P. Lynch (Hastings), E. Leeper, P. Collins, A. Crowley, I. Murray (Bridgenorth), M. Pean, J. Turcotte, K. Killoran, C. Galvin, M. Sullivan, M. Hope (Keene), I. Kidd (Indian River), D. Buchanan, E. Brownlie, J. R. Dobbin, L. Magee, B. Pammett, Jean Flett, D. Dawson, E. Bestard.

Messrs. J. Thorburn, E. Downing, A. M. Swan, D. Gardiner, B. McFadden, H. Kenner, W. C. Pinn, J. Lewis, J. Whaley, B. Phelan, S. Elmhirst (Hastings), M. Hope (Keene), E. Budd (Hastings), G. Sullivan, A. Gaudet, D. Scully, J. C. Howson, C. G. Jopling (Bridgenorth), M. Irwin, G. MacLean, J. G. Stenton, G. E. Richmond (Lindsay), G. Henry (London), J. Jopling (Bridgenorth), R. Jopling (Bridgenorth), P. M. Jopling, W. H. McCamus (Millbrook), L. Henry, H. Shaughnessy, G. Devlin, H. C. Hawley, B. McDougall, D. Pearse, D.Maybee (Campbellford), L. Henry, J. F. Reesor, W. Laird, H. Winslow, T. Stanley, K. Gates, E. Pinn, J. Sullivan, J. Callahan, C. Hall, D. Tanney, W. Ward, T. Lillico, E. Cragg, G. Bradley, J. C. Howson, J. Dougherty, R. Hamilton, L. F. Dyer, D. Diplock, G. Munro, D. Mortson, J. G. Slipp, S. Laing, L. Scott, W. C. Moull, J. Cooke, T. McMillan, J. J. Brady, J. McNulty, W. Kerr, K. Little, D. Morrow, J. Saunders, E. M. Stewart, Lieut. A. C. Stewart, E. Downing, J. Mark, G. W. Moffatt.

H. S. Gledhill, J. Hickey, L. B. Ash, S. Mackey, E. M. Crough, A. Ackerman, A. Haig, G. Broadley, L. Dyer, A. Brindle, L. Wells, J. F. Osborne, V. O'Connor, J. Howson, M. J. Wilson, W. H. Ackhurst, I. Williamson, G. Trumpour, D. Wolfe, J. Lynch, A. Scott, D. Collins, H. Fallis, J. Hope, E. Johnston, B. Miller, W. Gynan, W. A. Trotter, J. G. Pierce, J. F. Osborn, F. Constable, A. Marshall, B. Crocker, J. Harvey, F. J. Barr, G. Ackford, A. Carlisle, R. Graham, J. Sackville, H. Amys, B. Scott, H. Vallery.

E. Taylor, B. Ferguson, J. Lillico, E. Geraghty, B. Ferrow, D. Mortimer, J. W. Bannister, J. Skitch, R. Seabrooke, L. Parnall, J. Burnham, W. Howell, T. Hooper, B. Hall, B. Roche, C. Gordon, B. Ferguson, J. Richardson, G. Gillespie, D. Metheral, D. McHoull, F. Hooper, H. Steer, R. Sager, R. Latimer, G. P. Brook, E. H. Peters, D. Hackett, J. A. Bradshaw, G. McIntyre, B. Edmunds, K. Gadd, J. Frank, S. Patte, R. Burns, G. Wensley, W. Gamble, W. Thompson, J. Roper, E. Gibbs, H. Morrow, G. Freeman, B. Bruce, R. Hudson, G. Thompson, J. Brady, K. Little, M. Brown, R. M. Culbert, L. Wells, G. Gatfield, J. A. Weddell, J. Turner, V. O'Connor, J. Legros, H. Rutherford, A. King, B. Brindle, W. Hillier, N. Allan, R. W. Davis (Lakefield), L. Thomas.

WATERLOO UNDER WAY

LONDON—(CP)—The new Waterloo Bridge will be completed in 1940 or 1941, the London County Council reports, despite war difficulty with steel and timber.

Additional Women's News on Page 14

Maxwell House Coffee Presents "GOOD NEWS" of 1940 with FANNY BRICE as BABY SNOOKS and All-Star Cast
THURSDAY 9 P.M.
CBL TORONTO
Dial 840

SPONSORED by The RED & WHITE Food Stores

And here are a few suggestions to make the New Year's festivities something to be remembered for a long time.

SPECIALS FOR THURSDAY, FRIDAY, SATURDAY, DEC. 28 - 29 - 30

	24-lb. bag	98-lb. bag
Five Roses Flour	85c	3.15
Golden Glow Bread	2 loaves 13c	
LYNN VALLEY Green Gage Plums	15-oz. Tins 3 tins 25c	
RED & WHITE—Spaghetti, with tomato & cheese	15-oz. tin 2 Tins 19c	
Society Cream Biscuits	lb. 17c	
Oxford Cream Biscuits	2 lbs. 29c	
Molasses Snaps	2 lb. 19c	
Stamford Dessert Pears	15-oz. Tin 2 tins 19c	
BEAVER BRAND Light Meat Fancy Tuna Fish	7 Oz. 17c	
Red & White PeanutButter	11 oz. 15c	20-oz. 25c
Merrie England Cherry Jam	2 lb. Spoon Deep Jar 27c	
HUNT'S Orange Marmalade	2 lb. jar 24c	
MacINTOSH GAIETY Assorted Toffee	lb. 25c	
Falcon No. 4 Peas	20-oz. tins 2 tins 21c	
CLOVER LEAF Fancy Pink Salmon	1 lb. tins 18c	
Sunflower Salmon,	½-lb. Tin 2 tins 21c	
	1-lb. tin 17c	
Baptiste Pea Soup	28-oz. Tin 2 for 19c	

Choice Navel Oranges, Golden quality, Large 200 size, dozen 25c

No. 1 McIntosh Apples, Finest eating, peck 39c

Celery Hearts, Fancy quality, each 10c

There's a Red & White Store Near You

IN PETERBOROUGH

	Phone No.
H. ALLEN	7241
J. ALLEN	5824
J. S. BOYD	7142
J. E. DEMERS	5432
R. B. ENGLISH	5695
F. GOSELIN	8415
W. J. GRADY	5314
McCORMICK'S GROCERY	4423
J. H. SPENCE	5231
V. GLOVER	3760
M. WATSON	4743
J. WILSON	7615
W. R. YOUNG	9604

IN THE DISTRICT

T. J. BYRNES	Marmora
M. F. AMES	Plainville
D. K. CHILES	Millbrook
H. DENIKE	Campbellford
M. D. EARL	Omemee
L. FREEBURN	R.R. No. 1, Warsaw
H. FOSTER	Campbellcroft
J. GAY	Campbellford
A. V. HILL	Lakefield
J. G. MANLEY	Westwood
M. H. MacDONALD	Apsley
H. E. MUCKLE	Bethany
R. W. PRICE	Bethany
SPENCE & SONS	Lakefield
N. D. SIDEY	Bewdley
A. K. STINSON	Warkworth
G. S. TAYLOR	Keene
L. HUMPHRIES	Hastings

Fry's Cocoa — Use it for drinking, for baking, for icing, and for candy. ½ lb. tin 23c

VI-TONE — A real food and pleasant beverage. 6-oz. tin 27c

AUROA COFFEE lb. 35c

RED & WHITE Tomato Juice 2½'s 2 tins 19c

CROWN BRAND Corn Syrup 2-lb. tin 18c, 5-lb. tin 39c

CHIPSO — Use it for dish washing and make this job easier. Small pkg. 10c, Lge. pkg. 23c

Camay SOAP — A delightfully perfumed soap for toilet and bath—lathers freely. 3 cakes 19c

Comfort SOAP — A hard cake soap for the laundry. 5 bars 25c

Hawes LEMON OIL — Makes your furniture look like new—easy to apply. 6 oz. 15c, 12 oz. 25c

FLUSHO — for the bathroom. 19c

Gillett's Lye — with so much cleaning to do after the holidays Gillett's Lye will help do the job. 2 cans 25c

A Grand Vitamin Tonic
Allenbury's
Haliborange
Vitamins A D & C
The Nicest Way of Taking Halibut Liver Oil and Fresh Orange Juice

BANKRUPT SALE
Stock of J. W. Patoine, Furrier
IS NOW BEING SOLD AT
452 GEORGE ST. (JUST NORTH OF BROCK)

A number of Fur Coats, consisting of Electric Seals, Caracul, Broadtails, etc. Must be sold at once, at prices away below cost.

POPULAR STYLES AND SIZES AT A GREAT SAVING TO YOU.

Superfluous Hair
On Face and Moles
Completely, Permanently, and Painlessly Removed by Electrolysis. Eyebrows permanently arched. For appointments 'Phone 6423, or write
MRS. MARIE MURDUFF
409 Wolfe St.

FRESH FILLET SMOKED FILLET 16c lb. | Salmon Piece 16c lb.
SLICED SALMON - lb. 17c
Round Steak 23c
PORK CHOP Cut from Loin End Cut 25c
Sausage Meat 12½c lb.
BLADE ROAST 15c lb.
RIB ROAST 18c lb.
PORK LIVER BEEF CUTTING 12½c lb HAMBURG PEANUT BUTTER
BUEHLERS Meats
PHONE 3680 FREE DELIVERY 387 GEORGE ST.

FRY'S COCOA
is better Cocoa

Phone 4641

FOR EXTRA MONEY, YOU CAN RENT THAT SPARE ROOM OR SELL YOUR USED FURNITURE, OLD STOVE, REFRIGERATOR OR CLOTHES

Bring or Phone your Ad to the Ad Taker before 1 o'clock Daily and on Saturday, 10 o'clock.
Rates Low as 1c per word.

Extra Cash

Births Marriages Deaths

In Memoriam
Cards of Thanks

MARRIED

MILLER—COCHRANE.—Mrs. Violet Cochrane of Rockcroft, Ontario, announces the marriage of her daughter, Helen Mary, to Lewis Miller, son of W. O. and Mrs. Miller of Lindsay, at St. Paul's Church, December 27; Rev. Dr. Barr was officiating clergyman.

DIED

ALLEWAY, George.—In Peterborough, Wednesday, December 27, 1939, George Alleway, a faithful employee of the Peterborough Lock Company for over a quarter of a century. Funeral services at the Duffus Funeral Parlors on Friday, December 29, at 1.30 p.m. Interment in Little Lake Cemetery.

IN MEMORIAM

HAMILTON.—In loving memory of our dear wife and mother, Mrs. William (Marianne) Hamilton who passed away December 28, 1938.

The evening stars shine on the grave
Of one we loved, but could not save;
The call was sudden, the shock severe
To part with one we loved so dear.
Your last parting wish we would like to have heard
And breathed in your ear our last parting word;
Only those who have lost are able to tell
The pain in the heart at not saying farewell.
No one knows how much we miss you,
No one knows the bitter pain
We have suffered since we lost you.
Life has never been the same.
In our hearts your memory lingers,
Sweetly tender, fond and true;
There is not a day, dear mother,
That we do not think of you.

—Lovingly remembered by Husband daughter Elizabeth.

HAMILTON.—In loving memory of our dear mother, Mrs. William Hamilton, who passed away December 28, 1938.

One year has passed and gone
Since the mother we love so well
Was taken from our home on earth
With Jesus Christ to dwell.
She bade no one a last farewell,
She said good-bye to none;
Her spirit flew before we knew
That she from us had gone.
In heaven, dear mother, we'll find you
When He calls for us to come,
We'll stand once more beside you
When God's great will is done.

—Ever remembered by daughter Minnie; son-in-law, Bert, and grandson Bertram Howden.

SMITH.—In loving memory of our little darling, Elaine June, who died December 28, 1938.

She was only a sweet little rosebud,
A dear little flower from birth;
God took her home to heaven
Before she was soiled on earth.

—Ever remembered by Mother and Daddy, and little brothers, Herby, Ronnie, Harold, Bobby.

FLORISTS

THE PETERBOROUGH FLORAL CO. Flowers Delicately Arranged For All Occasions. 436 Water. Telephone 6912—Nights 6746.

TURNBULL'S FLOWER SHOP Cut Flowers, Funeral Designs, Potted Plants. Service at all hours. 441 George St. Phone 7583—Nights 8586.

DAVID JORDAN, FLORIST. Service at all hours. 316 Charlotte (op. Clinic). Telephone 4982 Day or Night.

FUNERAL DIRECTORS

GEO. E. HENDREN & SON
FUNERAL AND AMBULANCE SERVICE
PHONE LAKEFIELD DAY 40, NIGHT 53

COMING EVENTS

First insertion, 20 words or less, minimum charge, 50c Subsequent consecutive insertions 40c per insertion. All over 20 words, 2c per extra word per insertion.

LIBERAL REUNION.—All Liberals and their friends are cordially invited to the Fourth Annual Liberal Workers' "Complimentary At Home," Canadian Legion Hall, Tuesday evening, January 9, 8.30. Euchre, Bridge, Dancing, Refreshments. Moncrief's Orchestra.

4TH FIELD BATTERY. — Second Course of School of Artillery will commence January 3. Applicants required. Enquire orderly room evenings 8 p.m. Also special course for signallers and wireless operators.—O.C. 4th Field Battery.

SHOOTING MATCH. Saturday, December 30, at the farm of A. Edmison, one mile south Central Smith Cheese Factory. Turkeys and Geese. Rifles only.

SACRED HEART, SKATING Tonight. Admission, 15c and 20c. Season tickets, $1 and $1.50. For hockey engagements Dial 9039.

CENTS OR SENSE?

BOTH THE LITTLE INEXPENSIVE WANT ADS (COSTING BUT A FEW CENTS) WILL CLEAN HOUSE FOR YOU. THAT'S GOOD SENSE.

PERSONALS

A SYLPHLIKE FIGURE IS EASILY yours in a natural, non-radical way. Slendor Tablets $1.00. Sold in Peterborough at Elliott's, McDermid & Jury's, and Payne's Drug Stores.

Custom Tailoring

REMODELLING AND ALTERATIONS. Ladies and Gentlemen's New Suits Guaranteed to fit. Tony Pepe (opposite Loblaw's).

Taxis

PROMPT SERVICE — DIAL 4161. South-End Taxi.

3a Hairdressers 3a

LEWIS, HAIR STYLISTS—TELEPHONE 4432. Shampoo and Fingerwave 60c.

JEAN JONES, 186 PRINCE—MACHINE and Machineless Waves, Guaranteed. Dial 8543.

FOR SALE

4 Miscellaneous 4

HUNNY-DIPS — FOR NEW YEAR'S Celebrations will win your friends' favor by their delicious flavor. Dozen 25c. Jean Ruth Shoppe.

HANGING LAMP, TUB STAND AND Wringer. Telephone 7457.

LARGE QUEBEC HEATER, SMALL Cook Stove, Congoleum Rug 9 x 9 ft., Cheap for cash. 211 King Street. Telephone 7951.

PRESSED TIMOTHY HAY, SECOND Cut Alfalfa. Telephone 511 ring 3, Lakefield.

BOY'S SKATES, SIZE 5. DIAL 7442.

CREAM PUFFS— FILLED WITH PURE Whipped Cream. Week-end Special—Dozen 30c. Jean Ruth Shoppe.

QUEBEC COOK STOVE. 421 WATER.

CHOICE SILVER FOX FURS

FOR LESS MONEY FROM RANCH TO WEARER
DIAL 6045

MINCEMEAT PIES— FLAKY PASTRY, pure, clean, wholesome Filling. Regular 25c. Special—20c. Jean Ruth Shoppe.

PRINCESS PAT QUEBEC RANGE, with Water Front and Warming Closet, like new. 586 Bolivar.

MAROON PRAM, REASONABLE. DIAL 3142.

13-Plate Battery	$4.95
15-Plate Battery	$5.95
17-Plate Battery (Guaranteed 90 Days.)	$7.95
5-Tube Electric Mantel Radio	$9.95
6-Tube Electric Cabinet Radio	$9.95
5-Tube Battery Mantel Radio (The above Radios carry New Radio Guarantee.) Johnston's, George at McDonnel.	$5.00

ANNEX STOVE, REASONABLE. 235 George.

GERHARD HEINTZMAN PIANO, Apartment size, with Bench, cheap for cash. Parks' Studio, 208 Charlotte Street. Telephone 7652.

PORK TENDERLOIN PIES — MAKE A Real Meal served hot or cold. Special —2 for 25c. Jean Ruth Shoppe.

EVENING GOWN, BRAND NEW; MUST be seen to be appreciated. Dial 5134.

SMALL COOK STOVE FOR APARTment; DeForest-Crosley Radio, cheap for cash. Apply 476 Parnell Street.

CATERPILLAR TRACTOR, "CLEtrac", in good condition. Will sacrifice. Also New Electric Grinder. Apply Earl Waldie, Roseneath.

MARVELLO FLUID. DIAL 5296.

5 Dogs, Cats, Birds, Etc. 5

POMERANIAN, SPANIEL, COLLIE PUPS Telephone 8576.

DOGS BOARDED, HEDGLEY KENNELS Telephone 3316.

6 Fuel 6

LOOK — HALF-CORD GOOD MIXED Wood, $3.00. Free Kindling. Dial 6175.

GOOD DRY BODY HARDWOOD, 4-foot lengths, at $7.00 per Cord. Delivered for a limited time only. Apply D. Brown, Telephone 800, Apsley, or 7413, Peterborough.

TRY BAKER'S WOOD YARD — DRY Mixed Soft Wood, $2.50 per ½ Cord. Also Mixed Slabs, $2.50. Body Hardwood, $3.00 ½ Cord. Mixed Hardwood, $4.00 ½ Cord. Telephone 8315.

NOTICE.—BEST MIXED WOOD IN Town at the Price, $3.25 Half-Cord Albion. Telephone 5204.

SLABWOOD 12", HALF-CORD, $2.50. Slabwood, 4', Half-Cord, $2.00. Dinsdale's. Telephone 5672.

7 Livestock and Poultry 7

NINE STORE HOGS. WALTER BROWN. Dial 6037.

PURE-BRED JERSEY, 8 YEARS OLD, TB and blood tested, freshening January 11th. John E. Parker, R. H. No. 1, Norwood.

GUERNSEY HEIFER, JUST FRESHened. Also Jersey Cow. Telephone 9483.

COW, FRESHENED ABOUT 6 WEEKS. Dial 8054.

8 Real Estate 8

5-Room Bungalow, large garden and Henhouse; maple floors, furnace, suburbs $1700.00
Beautiful New Bungalow, just being completed $2750.00
100 Acres, Otonabee, improved $2500.00
Semi-Bungalow, central, for Cottage.
J. A. GIBBS, 95 Hunter St. W. 3843.

200 ACRES, 160 WORKING, BALANCE Pasture and Wood; Brick House, 7 Rooms; Frame House, 6 Rooms; barn 30 x 70-110 x 32, water in barn, implement house 28 x 40, silo 38 x 14; 7 Horses, 15 Milk Cows, with milk contract, 13 Head Young Cattle, 3 Brood Sows, Full Line Implements, New Tractor and Plow; 1,500 Bushels Grain, to be Sold as going concern; 3 miles from City. Immediate possession $12,000
100 Acres, 60 Acres Working, Balance Pasture and Wood; Frame House; barn, stone foundation, 30 x 50. Easy terms $2,000
M. STOREY
374½ George. Telephone 6573.

9x Building Materials 9x

PETERBORO METAL CO.
ROOFING, DOORS, WINDOWS, BELTING, PIPE, JUTE BAGS. STRUCTURAL STEEL
NEW AND USED LUMBER
SIMCOE AND BETHUNE. TEL. 8301

FOR SALE

10 Used Cars 10

1936 FORD, IN GOOD SHAPE. CHEAPer Car as part payment, balance easy terms. Apply Argo Gas Station, Lakefield.

TO RENT

11 Miscellaneous 11

OFFICE OR BARBER SHOP, HEATED, Water Street. Dial 5197.

11x Apartments for Rent 11x

LARGE AND SMALL APARTMENT, also Lower Bed-Sitting-Room and Kitchenette, separate entrance; hot water heating. West. Dial 3825.

SMALL HEATED APARTMENT. 512 Bolivar.

THREE-ROOMED APARTMENT, HEATed. 220 Brock.

SIX-ROOMED APARTMENT, LOWER Duplex. Dial 5993.

HEATED APARTMENT. 541 GILMOUR. Dial 8290.

HEATED APARTMENT, DINING-LIVing Room, Kitchen, Bedroom, fireplace, electric refrigeration porch; continuous hot water, bath. Huntington Apartments, 236 Burnham Street.

11xx Houses to Rent 11xx

NEW BUNGALOW, 647 ARMOUR ROAD fireplace, garage, hardwood floors. This is a beautiful home. Telephone 5204.

12 Rooms

THREE UNFURNISHED ROOMS. 697 Water.

FRONT ROOM FOR BUSINESS MAN or Woman, all conveniences. Dial 3818.

TWO BRIGHT UNFURNISHED ROOMS $12.00 monthly. 338 Stewart.

BED-SITTING-ROOM AND KITCHENette, Balcony; partly heated; would partly Furnish. 88 Douro Street. Telephone 9315.

LIGHT HOUSEKEEPING ROOMS, Heated. 701 George.

TWO UNFURNISHED ROOMS, PARTly heated; use of bath; near C.G.E., $2.50 a week. Dial 8431.

ROOM DOWN AND TWO UPSTAIRS, central. Telephone 7645.

TWO UNFURNISHED FRONT ROOMS, heated. 261B Hunter W.

SOMEWHERE IN THIS DISTRICT

There is someone who wants what you have to sell.

And there is always someone who has what you want to buy

WANTED

15 Miscellaneous 15

FURNITURE, STOVES, AND HEATers. Telephone 3475.

FOUR-ROOMED APARTMENT OR House, central. Telephone 8445.

WOOD TO SAW. CUT RATE. FONtaine, 3871.

WANTED — GOOD CEDAR OR BUTternut Canoe. H. Innes, Campbellford.

HIGHEST PRICES PAID FOR RAGS, Paper, Iron, and Metals. J. Burfield. Dial 8368.

LIVE POULTRY — MARKET PRICE M. Katz, 6850. 342 Stewart.

LIVE POULTRY — PAY HIGHEST Prices. M. Florence. Telephone 6823

SCRAP IRON - WASTE PAPER
MARKET PRICES DAILY
PETERBORO METAL CO.

LIVE POULTRY WANTED — MARKET Prices. A. Lantin. Telephone 6297.

LIVE FOWL — PAY HIGHEST PRICE. M. Gishman. Telephone 8298.

18 Help Wanted, Female 18

CAPABLE GIRL FOR GENERAL Housework; no Cooking; willing to go to Toronto. Apply 615 Gilmour.

COMPETENT COOK-GENERAL; SLEEP in; must have references. 335 Stewart Street.

YOUNG GIRL TO STAY WITH ELDERly Couple. Write Box 272, Examiner.

GIRL FOR GENERAL HOUSEWORK; good Cook. 544 Stewart.

19 Help Wanted, Male 19

EX-SERVICE MAN WANTED AS CARETaker of the Canadian Legion Hall. Apply in writing not later than 7 p.m. Thursday, December 28, to R. Hotrum, Chairman of the House Committee.

20 Employment Wanted 20

COUNTRY GIRL DESIRES HOUSEwork, fond of children. Telephone 9456.

EXPERIENCED BOOKKEEPER-STENOgrapher desires Full or Part Time Work. Telephone 6189.

EXPERIENCED CAMP COOK REquires Position. Telephone 3100.

CANADIAN LEGION HAVE LISTS OF Competent Returned Men to Fill Temporary or Permanent Positions. Give the ex-Soldier a chance to work for you. Telephone 6203.

21 Boarders Wanted 21

WANTED — A LADY PENSIONER TO Board. 506 Stewart Street.

HEATED ROOM, DOWNTOWN, FOR Business Girl, Board. Dial 5843.

ROOM AND BOARD. DIAL 6242.

WHO CAN DO IT

22b Painters and Decorators 22b

DON'T JUST PAINT — COLOR STYLE your Home, inside and out. Coleman Bros., The House of Color Styling. Telephone 4485. Moore's Paints.

22f Miscellaneous 22f

DUSTLESS FLOOR SANDING. J. H. Vance, 773 Aylmer. 7835.

FROZEN PIPES

THAWED BY ELECTRICITY

ELIMINATES TEARING UP OF FLOORS AND WALLS

FOR PROMPT SERVICE

Dial 5263

GOODFELLOW'S
PLUMBING AND HEATING

SKATE GRINDING, BEST IN CITY, 15c. Millard s.

EXPERT FLOOR POLISHING. 299 Rubidge.

25 Nursing 25

REGISTERED NURSE SHALL CARE for Medical Cases in her Home. Give Treatments, etc.; reasonable. Write Box 282, Examiner.

25x Dressmaking 25x

DRESS, MANTLE MAKING, ALTERAtions. Furs Remodelled. 593 Harvey. 4936.

28 Cartage, Moving, Storage 28

SHORT DISTANCES, OR ANYWHERE in Canada or United States, Covered Padded Vans. Experienced, Courteous Man. Apply, full particulars, M. Rawlinson, Limited, 610 Yonge Street, Toronto.

34 Radio Service 34

SERVICE TO ALL MAKES OF RADIOS. PROMPT SERVICE. REASONABLE RATES. GLEDHILL & HUGGINS TELEPHONE 5906.

LOST

37 37

SUM OF MONEY, DECEMBER 27. Driver's Permit and Wallet. Finder please return to 179 Bethune. Reward.

BLACK COCKER SPANIEL (FEMALE). Dial 3316. Reward.

RETURN RAILWAY TICKET TO Ottawa and Baggage Check. Telephone 3373.

BROWN PURSE, CONTAINING SUM of Money, Car Keys, other articles. Finder please Telephone 3535. Reward.

MONEY TO LOAN

MONEY TO LOAN

ON FIRST MORTGAGE on Improved City Property at current rates of Interest.
Apply: The Toronto Savings and Loan Company, 437 George Street, Peterborough.

$50 TO $500 LOANS

$8 per month pays everything on $96 loan in 12 months. Other sizes in proportion. No credit inquiries of friends or relatives. Rates authorized by Special Act of Dominion Parliament. Repay monthly.

CENTRAL FINANCE CORPORATION
Second Floor, KRESGE BUILDING
355 GEORGE STREET
TELEPHONE 5841 / PETERBOROUGH
Loans Made in Nearby Towns.

PROFESSIONAL

44 Lawyers 44

HON. G. N. GORDON, K.C. Law Office, 395-397 George Street. Telephone 3577.

W. R. PHILP — Barrister, Solicitor, Notary Public, 385 Water Street. Telephone 8412.

JACOB LOW—Barrister, etc. Mortgage Loans. 219 Hunter Street W. Telephone 7423. Nights 6214.

PECK, KERR, McELDERRY & BORBRIDGE—Barristers, Solicitors. Money to Loan. Offices, 415-417 Water Street. Telephone 4681. E. A. Peck, K.C., F. D. Kerr, K.C., V. J. McElderry, K.C., E. F. Borbridge, B.A.

JOHN A. BRADSHAW — Barrister and Solicitor. 360 Water. Telephone 9884.

W. B. GORDON
Barrister, Solicitor,
395 George Street.
Telephone 3577.

ELLIOTT & CHANDLER — Barristers, etc. Money to Loan. Offices: Kresge Building, Telephone 6675. A. L. Elliott, K.C., M.P.P., R. J. Chandler, B.A.

49 NOTICE 49

Notice to Creditors

IN THE MATTER OF THE ESTATE OF WILLIAM NICHOLS.

All Persons having CLAIMS against the Estate of WILLIAM NICHOLS, late of the Township of Smith, in the County of Peterborough, Blacksmith, who died on or about the Twentieth Day of November, 1939, are hereby notified to send in to the undersigned Solicitors herein for Albert Kennedy Nichols, Administrator, on or before the Twenty-third Day of January, 1940, full particulars of their Claims. Immediately after the last mentioned date the Assets of the said Estate will be distributed amongst the parties entitled thereto, having regard only to Claims of which the Administrator shall then have notice.

DATED at Peterborough this Twenty-sixth Day of December, A.D. 1939.

HALL, HALL & WELDON,
116 Hunter Street,
Peterborough, Ont.,
Solicitors for ALBERT KENNETH NICHOLS, Administrator.

Sell That Unnecessary Piece of Furniture Through a Classified Ad.

AUCTION SALES

50 50

AUCTION SALE, WINDSOR HOTEL Yard, Brock Street, Saturday, 1.30: Four Durham Cows, due to freshen March and April, 1 Durham Bull, few Young Cattle, 1 Fresh Cow, 1 Pair Belgian Mares, 5-year-old, weighing 1,500 each.

FOR A SUCCESSFUL AUCTION —J. H MILES, Auctioneer, Valuator. Tel. 4115

HOME IMPROVEMENT

Plumbing and Heating

FURNACE CLEANING

We have just Installed the Most Modern Furnace Vacuum Equipment. Have your Furnace completely overhauled and Cleaned before the Heating Season starts. Telephone 8765.
JOHN L. P. SMITH
Heating and Plumbing.

DOROTHY DIX

Start To Train Your Children When They Are In The Cradle And They Will Be Less Of a Problem To You When They Reach The Adolescent Age.

DEAR MISS DIX—I am worried about my 17-year-old daughter. She has always been very popular and until recently has gone about with several boys, but for the last month she has persisted in going steady with just one. When I have forced her to accept invitations from other boys, she has done it against her will and come home surprisingly early. I don't disapprove of the young man she prefers, but I dislike seeing children their age keep such late hours and seemingly get so serious. However, my daughter says she cares no more for him than a dozen others, and that she will keep on seeing him as long as she desires, regardless of what I say. I have considered forbidding her to go with this boy, but when I say anything about it she goes into fits of temper and on a hunger strike that lasts indefinitely and eventually upsets the entire family, and frankly I am afraid to tackle this. What do you suggest? — AN ANXIOUS MOTHER.

ANSWER:

You are asking me seventeen years too late for my advice to do any good. I should have told you then to establish your authority over your daughter while she was still a babe in the cradle. If you had taught her then to obey you and to respect you, and that "Mother knows best" and never to speak to you with anything but deference, you would not now have a girl who at 17 defies you and your opinions and of whom you are afraid.

Nowhere else in the world is it so true that "as we sow so shall we reap" as it is in the rearing of children. If you sow the seeds of disobedience, of self-indulgence, of selfishness, of contempt for all authority in a child, you reap the bitter harvest twenty years later when your child insults you and defies you, and you find yourself powerless to stop it when it takes the wrong road.

But, as Mr. Cleveland said, it is a condition and not a theory that confronts us. The question is now not what you should have done when your girl was a baby, but what you should do now, and that is a problem that Solomon himself could not answer. For at no time in a girl's whole life is she so unamenable to reason as when she is in her adolescence. She has not seen enough of life to know that age brings wisdom, and so she has a profound contempt for everybody, her parents included, who are not in her own age class.

She thinks all of the customs and conventions and ideas of the past are obsolete and not worth considering. Above all, she regards her father and mother as doddering fools who should by rights be in a home for the senile. Having had everything always given her, she has no appreciation of what her parents or any one else does for her.

She is convinced that she is the last word in sophistication; that her taste is perfect, her opinions final, and that she is perfectly capable of running her own life and picking out a husband. Time and experience and sorrow and tears will give her the discipline you should have given her, and it will break your heart to see her take her lesson.

About the only thing you can do for her as regards this boy is simply to let the matter drop. Don't oppose her, because if you do she may assert her own independence by eloping with him. If you will let her alone she will probably tire of him herself. And don't throw other boys at her. The reason she refuses to have anything to do with them is because it annoys you. If you can afford it, send her off to some school where in a different environment she will meet other young people and forget this boy.

But haven't you one single vertebra of backbone left in you that you let this little minx terrorize you with her tempers and her going on hunger strikes? Maybe the temper is real enough, but the hunger strike is a joke, as you would soon find out if you would lock up the icebox and hide the cake. Even a mother must have enough perception to realize that when children refuse to eat at the table they are foraging around somewhere else. I'll bet you don't notice that your daughter acquires any pallor or loses any weight when she is ostensibly doing without food.

✧ ✧ ✧

DEAR MISS DIX—I am 28 and for the last ten years have been secretary to a prominent and popular business man. I love and admire him very much, although he is a married man with children, and we have been meeting secretly. I think lately he has been seeing other women, but always with such discretion that, as in my case, his wife would never be humiliated. I am capable. I am a valuable assistant to him and he means everything to me, but I am wondering where this will end. I am not marrying now while I have a chance because I cannot bear to leave him, though I do want a home and husband and children as any normal woman does. I am afraid that if I do leave him that I will be more wretched than I am now. What chance for happiness is there for me in this situation?—ELLA.

ANSWER:

None, as you must well know yourself. For you have left yourself not one solid thing in life to which to cling. The things that make for happiness for a woman are, first of all, a clear conscience, being able to look herself in the face and not be ashamed. Then comes love, husband, children, home, security. Then the good opinion of her little world. You have thrown all of these to the wind. No woman can take another woman's husband away from her and not know herself for a criminal. No woman who has been a married man's mistress has a shred of reputation left and her chances of marriage are slim.

In your case the picture is darkened by your having your heart torn by the double jealousy of the man's wife and of the Lady Love who is about to supplant you. Yet you are afraid to leave your faithless lover, lest you be more miserable apart from him than you are with him. But that is the only way you have any chance of having any remnant of your happiness. For you see yourself that he is getting tired of you, that the glamor has worn off of your little romance, and you must realize that unless you beat him to it you will be fired.

You will go the way you have seen so many other women go in offices who fell in love with the boss and who queened it in the office for a little while, then were wafted gently and firmly into the outer air when he grew tired of them.

DOROTHY DIX.

Readers writing Dorothy Dix are asked to enclose a self-addressed envelope and also a three-cent stamp.

Home Service

Egg Flies Through Air With Greatest of Ease

Entertain With Magic Tricks

People like to be fooled—so take 'em up on it!

You'll have a grand time at parties — doing mystifying tricks with such objects as coins, tumblers, cards and cigarettes. And it's much, much easier than it looks.

There's the trick shown in our picture—involving the Dissatisfied Egg.

Place on the table two eggcups—close together with small ends up. As you put an egg in one of the cups say, "Now, this Dissatisfied Egg, which I call Elsie, is like some women. She always wants to be where she isn't! Well, let's humor her!"

Then you blow sharply on the rim of the cup containing the egg, and whoosh! into the other cup Elsie flies. Pocket her, and when a spectator wants to try his skill, produce an egg. It won't budge. Why? Well, maybe you can guess from this clue. Eggs differ—especially with a little help from you!

To learn to do the Dissatisfied Egg and 41 other magic tricks—see our new 32-page booklet. Tells how to make coins melt away, glasses vanish, balloons change color cigarettes rise at your command, do many more seemingly impossible feats which make you a hit at parties.

Send 15c in coins or stamps for your copy of PROFESSIONAL TRICKS FOR AMATEUR MAGICIANS to Examiner, Home Service, Peterborough. Be sure to write plainly your NAME, ADDRESS, and the NAME of booklet.

The Stars Say . . .

By GENEVIEVE KEMBLE

For Friday, December 29.

Mixed influences, astrologically speaking, predominate on this day. There may be much liveliness and stimulated action, probably in a decisive effort to break up old obstructions and congested conditions. The effort, under the impetus of keen mentality and sharp resources and intuitions, may be best directed toward attacking these static situations to make way for constructive endeavor on entirely new and progressive lines. There may be trial tests and vexatious opposition. Unexpected change of plans, interests and environs is likely.

Those whose birthday it is may prepare for a year in which a definite effort may be made to break up old crystallizations and obstacles, making way for an entirely new setup, with more progressive objectives and fresh interests. While this endeavor entails man petty vexations and brisk opposition, the mentality will be so keen, resourceful and inspired that it will successfully combat difficulties and advance objectives toward desired goals. All pertaining to writings or publishing is particularly fortified.

A child born on this day may be exceedingly versatile, alert, studious and deep, despite certain flashy or erratic tendencies.

We Noticed

...At the P.C.I. At Home last evening...colorful, graceful evening gowns worn by hundreds of pretty models.

✧ ✧ ✧

...Especially lovely was a frock of pastel yellow in crisp taffeta, low-cut at the back, and trimmed with butterflies of black velvet.

✧ ✧ ✧

...A jet black velvet evening dress studded by silver stars with a matching tiny cap of silver sequins was a perfect setting for the blonde beauty of another debutante, and a petite brunette had admirably chosen a frock of robin's egg blue in heavy satin, and a dainty little jacket of white lace.

BULLETIN BOARD

IMPORTANT CALLS

Police	3535
Fire Dept.	5711
Nicholls Hospital	4691
St. Joseph's Hospital	3561
Examiner	4641

Player Saves Teammate's Life

BOSTON, Dec. 28.— (AP).—Arthur Blanchard, Arlington High school hockey player, was credited to-day with probably saving the life of a team-mate, Robert Battis, 18, who was injured seriously in a hockey game at Boston Garden yesterday.

Battis crashed into the boards at the opening face-off of a game against Cambridge Latin School and fell in such a way that his skate severed an artery in his left thigh. Blanchard immediately ripped his jersey in two and wound the pieces around Battis' leg, staunching the flow of blood.

Later a professional tourniquet was applied and Battis was taken to a hospital, where he received two blood transfusions. The game continued, ending in a 1-1 tie.

Port Hope To Enter Lakeshore League

PORT HOPE, Ont., Dec. 28.—(CP)—Port Hope intermediate hockey team will enter the Lakeshore loop with the 14th Battery Cobourg and Whitby, it was decided at a meeting last night. W.J.F. Mitchell was returned at president and W. G. D. MacMillan secretary treasurer. The executive is Fred Belyea, W. Lowe and Jack Hagerman.

Rail Toll 196

BERLIN, Dec. 28—(AP).—Death toll of the December 22 railway collision at Genthin increased to 196 today with official announcement that more than three score of the injured had died. Additional deaths were reported likely.

SCOTT'S SCRAP BOOK —By R. J. Scott

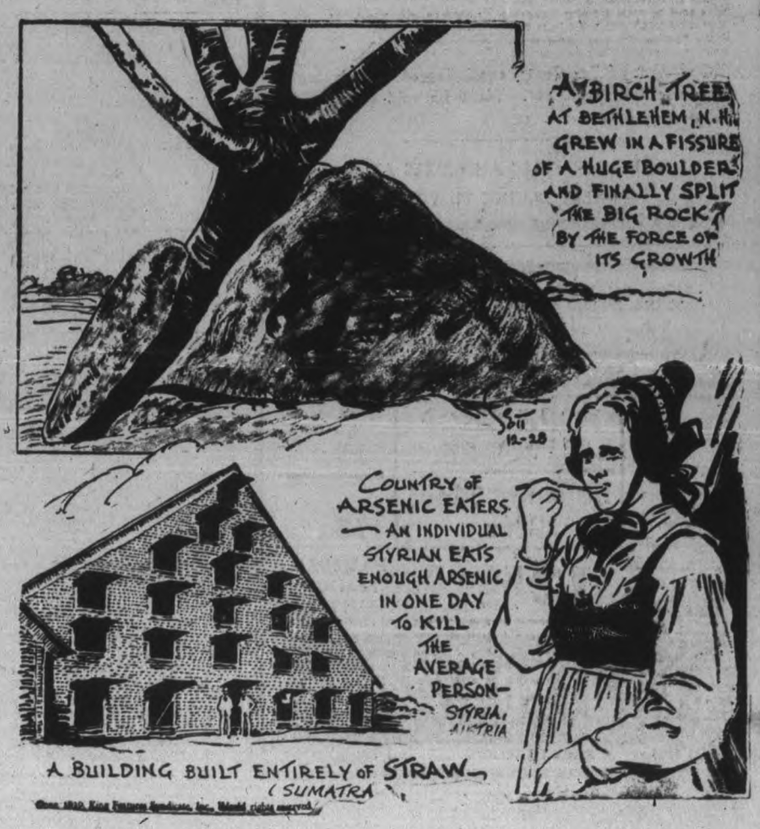

SALLY'S SALLIES

Registered U. S. Patent Office

The worst of all ailments for a doctor to deal with are the imaginary ones.

The Crossword Puzzle

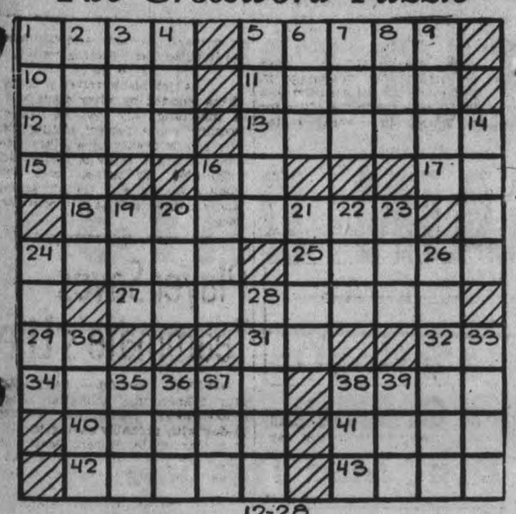

12-28

ACROSS

1. Military cap
5. Glow
10. Pivotal point
11. Poverty-stricken
12. Earth
13. Variety of tea
15. Editor (abbr.)
16. Part of "to be"
17. Land measure
18. Parasol
24. Pertaining to a continent
25. Anointed
27. Little drops
29. Indefinite article
31. Suffix denoting an alcohol
32. Italian river
34. Lower
38. Hot and dry
40. Brief
41. Incite
42. A pith helmet
43. Nocturnal birds

DOWN

1. Money (slang)
2. A going out
3. A marmot
4. Doctrine
5. Fabled diminutive being
6. A constellation
7. Snake-like fish
8. Fuss
9. Bird of Asia
14. A grating
16. Italian river
19. Middle
20. Block
21. Dangle
22. A falsehood
23. High in pitch (mus.)
24. Mohammedan call to prayer
26. Act of spying
28. Government of Turkish Empire
30. Bird's abode
33. Unequal things
35. However
36. Leap about
37. Before
38. Past
39. Fuss

Answer to previous puzzle

T	A	M	E			A	R	I	S	E
O	P	A	L		A	B	A	C	U	S
T	A	L	L	O	W		T	E	D	S
A	C	T		A	N	T		B	A	A
L	E		O	F		E	B	O	N	Y
		P	H	I		N	O	X		
C	L	A	M	S		D	O		U	P
R	A	G		H	I	E		A	N	A
A	P	O	D		C	R	I	S	P	Y
S	E	D	A	T	E		R	E	I	N
S	L	A	N	G			K	A	N	E

BARCLAY ON BRIDGE

WRITTEN FOR THE EXAMINER

By SHEPARD BARCLAY

"The Authority on Authorities"

YOU KNOW, HE DOESN'T

THERE ARE always facts about your own hand which nobody at the table knows except yourself, regardless of what you have told by your bidding or play. You may be able to see a sure defense against the opponents' contract which your partner cannot be expected to guess. To put that plan in operation sometimes necessitates your overtaking your partner's honor and thereby getting in command of the situation.

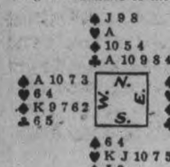

(Dealer: South. Both sides vulnerable.)

East bid 1-Spade to open this deal. South 2-Hearts. West 2-Spades. North 3-Clubs. East 3-Spades, and then everybody made what seemed like a conservative pass.

As soon as South led the club king, North took stock. Deciding to go for heart ruffs, he plumped his club ace on his partner's king, laid down the heart ace, and returned the club 3 to the queen. South promptly cashed his heart king, then led the jack. If the declarer ruffed this low in the dummy, the Jack could overruff it at once. He trumped with the ace, but that built up the setting trick for North.

• • •

Tomorrow's Problem

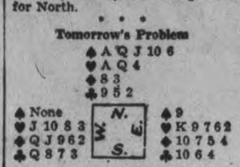

(Dealer: South. North-South vulnerable.)

How would you favor bidding this deal?

Distributed by King Features Syndicate, Inc.

Cottesloe

Mr. and Mrs. Johnston Blakeley spent the Monday dinner hour at Havelock with Mr. and Mrs. M. McArthur. They returned for the evening, when Mr. and Mrs. James Blakley entertained all the members of their family.

Mr. and Mrs. A. Webster had as their Christmas guests all the members of thei rown family, the two grandchildren, also Mr. James Webster, Miss Nell Webster and Mrs. William Clysdale of Lakefield.

Those spending Christmas here: Miss Anna Barr of New York and Miss Marjorie Barr of Oakville, with their parents.

Mr. Armand Webster of Milton, Mr. George Webster of South Dumer and Miss Marguerite Webster of Hall's Glen, with their parents.

Miss Mary Toms of Peterborough, with her parents.

Mr. and Mrs. Ronald McDonald spent the dinner hour at Apsley with Mrs. McDonald's parents, returning for the evening with Mr. and Mrs. Lewis Freeburn.

Mr. and Mrs. David Nelson and family spent Christmas with Mrs. Nelson's parents, Mr. and Mrs E. Garbutt of Warminster. Mr. and Mrs. Elwood Garbutt and son were also present.

Mr. and Mrs. William Forsyth and family spent Christmas with Mr. and Mrs. Lewis Freeburn. Mr. and Mrs. E. N. McDonald, Mr. and Mrs. Newt Stephens, Mr. and Mrs. Jas. Honeywell were also present.

HENRY —By Carl Anderson

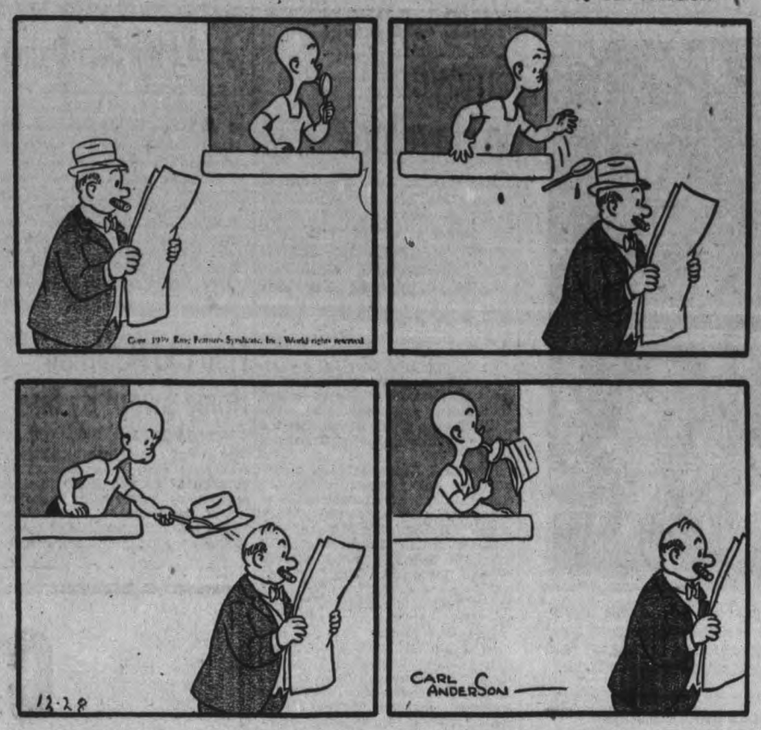

ROOM AND BOARD —By Gene Ahern

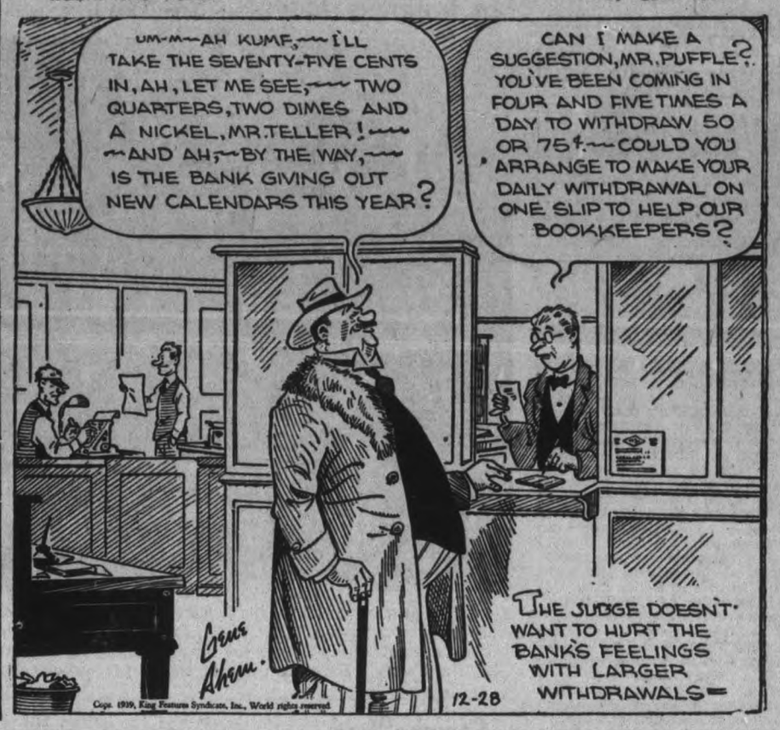

DONALD DUCK —By Walt Disney

BLONDIE —By Chic Young

BRICK BRADFORD —By William Ritt and Clarence Gray

MUGGS AND SKEETER —By Wally Bishop

TILLIE THE TOILER —By Russ Westover

Eustache Grubbe Heads Parks In Vancouver

Older residents of Peterborough will learn with interest that a former well known resident of this city half a century ago, Eustache H. Grubbe was elected park commissioner in Vancouver for a two-year term in the recent keenly fought municipal election in which he ran as a candidate of the Non-Partisan League.

Mr. Grubbe whose father was the late R. W. Grubbe, former manager of the Bank of Toronto here and whose brother Harry Grubbe is a well known member of the summer colony of the upper Stoney Lake area, left here in 1893 and has lived in the west ever since, most of the time on the coast.

The Daily Province remarking that his victory was one of the most popular of the campaign, said this of Mr. Grubbe:

His nickname of "Grubbie" among his friends is a testimony to the warmth of feeling in which he is regarded; he himself is appreciative of the friendly cognomen and so happy is he in his associations that none, not even the youngest, feels that he is being presumptuous in hailing "Grubbie."

As a park commissioner Mr. Grubbe has a double advantage: a lover of the outdoors and beauties of Vancouver's scenery; and forty years banking experience in British Columbia, most of it in Vancouver.

Enters Banking.

"It was forty-five years ago that he entered the banking business in the service of the Bank of Montreal at St. Marys, Ontario. After a few years he moved west to Regina and came to Vancouver in 1898. He was in New Denver and Kamloops for a few years and returned to Vancouver to assume the managership of the Main and Hastings branch in 1915, the postion he held at his retirement at the beginning of this year.

"So much for his official career, which brought him a host of friends in Vancouver and the coast districts of the Province. But besides this he earned the gratitude of countless men and women as honorary treasurer of the John Howard Society and for his general interest in welfare activities.

"Grubbie's" eyes still sparkle with the zest of athletic combat; he is strong, vigorous and of athletic carriage, so tha instead of slipping into armchair somnolence at his retirement, he looks round for new activities.

"On the Park Board and in the Rowing Club he has two outlets for his energies. He has been associated with the club for forty years, is a past president, and is a former member of the English Rugby Union.

"His services to the oarsmen's organization could not be tabulated. His steadfast loyalty, his keen sense of sportsmanship, his forthright integrity, and his cheery courage in difficult times have been inestimable in making the Rowing Club the sound institution it is today.

A Good Player.

His sporting activities have not all been executive. In his prime he was one of the best English rugby players in the city, and played on the champion Vancouver side from 1900 to 1905. For years he belonged to the Alpine Club, and has accomplished many of the hard climbs in the district. As a golfer, too, he is well able to hold his end up.

"More than thirty years ago he was one of the leading oarsmen on Coal Harbor, and is one of the most encouraging elders for the youngsters. The high school scholarships awarded by the club last year had his warmest support."

Mystery Greeting

HARTFORD, Conn., Dec. 28 (AP) —The holiday greeting sent in Gaelic by Prime Minister Eamon De Valera of Eire to Mayor Thomas Spellacy has beaten the Irish of Hartford.

A half dozen or more experts were appealed to for a translation, but none could agree.

Finally, City Marshal Daniel B. Coll, the prime minister's cousin, volunteered to write De Valera for a translation.

Threatens Europe

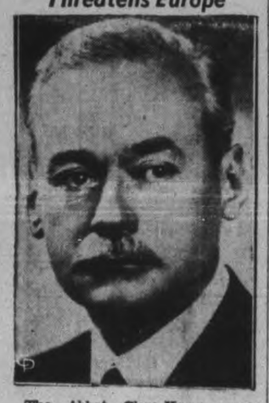

The Abbot Chao-Kung, once known as Ignatius Trebisch-Lincoln, pastor, member of the British House of Commons and international spy, who announced to the world recently that unless governments of European belligerent countries resigned at once, the Tibetan Buddhist supreme masters would eliminate them. This final appeal for peace by the abbot, if ignored, will cause "Tibetan Buddhist supreme masters, without prejudice, predilection or favor, to unchain forces and powers whose very existence are unknown and against whose operations" European leaders are "consequently helpless."

New Millinery Mode In Sweden

The ladies of Sweden won't have to worry much about new bonnets this season, for the government is supplying the latest style in millinery. Here are some of the 800 members of Sweden's women's auxiliary organization wearing their new steel bonnets and natty uniforms during air raid precautions demonstration in Stockholm.

Campbellford

Mr. and Mrs. W. A. C. Whitthun and family of Ottawa were guests of Mr. and Mrs. Fred Wood, Front street during the holiday.

Mr. Douglas Long Peterborough, spent Christmas with his parents, Mr. and Mrs. F. P. Long, Rear street.

Mr. and Mrs. M. S. Mowatt visited Mr. and Mrs. C. H. Saunders in Peterborough during the holiday.

Miss Helen Reddick of Toronto returned to spend Christmas with her parents, Dr. and Mrs. C. S. Reddick, Rear street.

Miss Jacqueline McEachearne of New York city is holidaying with her mother, Mrs. J. D. McEachearne, Front street.

Miss Bella Lofchy of Toronto is holidaying with her parents, Mr. and Mrs. Lofchy, Front street.

Mr. Gerald West of the 14th Field Battery R. C. A. Cobourg spent Christmas at his home in Seymour West.

Mr. James Seguire of Lindsay visited his parents, Mr. and Mrs. George Seguire, Inkerman street during the holiday.

Mr. Gerald Farrell of the R.C.A.F. at Trenton spent the holiday with his parents Mr. and Mrs. Vincent Farrell, Front Street.

Mr. Bob Morrisosn of Trenton was a guest of Mr. and Mrs. George E. Morrison, Queen street on Sunday.

Misses Isobel Cleugh of Toronto and Miss Ellen Cleugh of Collingwood are spending the holiday with their parents Mr. and Mrs. R. C. Cleugh.

Miss Margaret MacGregor of Peterborough visited her parents Mr. and Mrs. John MacGregor, Frank street.

Mr. J. W. Stinson of Edmonton is spending the holiday with Mrs. Stinson and her parents Major and Mrs. A. T. Linton, Inkerman street.

Miss Irene Stephen of Clinton is holidaying with her mother, Mrs. C. K. Stephen, Napier street.

Guests of Dr. and Mrs. H. O. Richardson during the holiday included Messrs. Ronald Richardson of Hespler, Lloyd and Bill Richardson of Toronto and Mr. and Mrs. M. McArty and daughter Gwendolyn of Toronto.

Mr. R. E. Linton of Toronto is holidaying with his parents Mr. and Mrs. J. A. Linton, George street.

Misses Irene and Nell Davidson of Toronto are visiting their parents Mr. and Mrs. C. H. Davidson, Mill street.

Misses Elsie and Alta Smith of Toronto were guests of Mr. and Mrs. George Smith, Grand road during the holiday.

Mr. Jack Carr of the University of Toronto spent the holiday with his parents Mr. and Mrs. H. N. Carr, Front street.

Guests of Mr. and Mrs. J. A. Irwin, Front street included Misses Margaret and Evelyn Irwin and Dr. and Mrs. Joe Irwin all of Toronto.

Miss Margaret Dickson of Peterborough visited her mother Mrs. George Dickson, Ranney street, during the holiday.

Guests of Dr. and Mrs. C. S. Reddick during the holiday included Mr. Horace Reddick of Schumacker and Mr. and Mrs. Harvard Reddick and family of Toronto..

Mr. and Mrs. Ed. Donan of Toronto spent Christmas with the latters parents Mr. and Mrs. Thomas Saunders.

Mr. James Robertson of St. Michaels University of Toronto and Mr. Angus Robertson of Queen's spent the holiday with their parents Mr. and Mrs. Donald Robertson, Booth street.

Dr. and Mrs. O. C. Watson and Miss Gertrude Maynard motored to Fergus on Saturday to spend the holiday with Mr. and Mrs. M. C. Watson and family.

FACES DRUNK DRIVING.

HASTINGS, Dec. 28 — (ENS). — Earl Emery was released on bail from Cobourg jail Tuesday as an aftermath of a Christmas Eve disturbance here in which he was alleged to have attempted operation of a car under the influence of intoxicating spirits.

Yule Concert Enjoyed In Havelock

HAVELOCK, Dec. 28—(ENS).—Santa Claus paid his annual visit to the basement of St. John's Anglican Church last Friday evening as the Sunday School held their Christmas entertainment. A splendid program was presented by the children but the concert drew a very poor adult attendance, due to the number of other events taking place the same night.

Santa appeared near the conclusion of the program, accompanied by the happy shouts of the assembled youngsters, and distributed the heap of gifts which lay at the foot of the brightly decorated Christmas tree.

Rev. R. E. Lemon acted as chairman for the program, which included the following numbers: Opening choruses by all classes: "Holy Night," "Away in the Manger," and "Good Christian Men Rejoice"; flag drill, "O Canada"; vocal quartet, "With a Smile and a Song," by Jean and Joan Quinn, Marilyn Clarke and Helen Anderson; recitation, "Why," by Helen Anderson; vocal duet, "Little One Sleep," by Jean and Joan Quinn (Betty Holdcroft, pianist); dialogue, "Modern Mothers," by Marilyn Hutchinson, Betty Davies, Bernice Longmuir; piano solo, Betty Holdcroft; dialogue, "Samuel's Proposed," Shirley Hutchinson, Marguerite Clarke; selection by the Rythm Band under the direction of Mrs. D. J. Holdcroft; dialogue, "Burlington, Change Cars," by the members oif the Church Boys' League; "Jingle Bells," by the Rythm Band.

Alaskan Moose Survives "Lock Of Death" As 4 Men Saw Dying Opponent Free

FAIRBANKS, Alaska, Dec. 28.—(AP):—From the Kuskokwim River wilderness comes a rare tale of human hands releasing the 'lock of death' in which two powerful bull moose apparently had been batting.

Pilot Don Glass sighted the big animals with locked horns. He flew back to the spot two days later with wild life agent Jack Benson and two other men.

He heard a crack as the younger bull went limp with a broken neck. They rushed in and hogtied both animals. With a small hand saw, Benson severed the entangled antlers of the victorious forest monarch. Released, it trotted away. The younger bull soon died.

Death in bull moose battles is no rarity but wild life authorities said it was the first case in which they had heard of men freeing the combatants. In many instances the victor dies with the vanquished because he can not free his horns.

Fine Old Hamilton Home Swept By Fire

HAMILTON, Dec. 28 — (CP). — Fire gutted one of Hamilton's finest residences early today and caused between $6,000 and $8,000 in damage. The outbreak started in the cellar of the home of W. H. Yates, Wentworth street south, and burned through the drawing room, destroying rugs, pictures and valuable tapestries..

The huge dwelling was one of the oldest in East Hamilton, being the William Bell homestead. It was purchased and remodelled by Mr. Yates some years ago.

Firemen carried women members of the household to safety in a wing of the house.

Marcus, a two-year-old monkey, who was described as being able to "do everything but talk" perished in the basement from suffocation.

South Monaghan Has New Reeve

There is still a Whittington at the head of municipal affairs in South Monaghan. Reg Perrin has come back to the reeveship again, taking the place of Roy Whittington, and getting the honor without having to strive for it. Of the four members of the council Fred Barnard and H. C. Barnard continue the connection with the personnel of this year. Harry Campbell and Jay Whittington are new members.

Jay Whittington is in his early twenties. He is a nephew of the present reeve, and is reported to be one of the youngest men ever to enter the township council. The retiring member of the council who is stepping down with Roy Whittington is Robert Thompson.

The new council was elected by acclamation.

Formosa will plow under banana plantations and grow more rice.

Tells About Stomach Relief After Suffering Long Time

Gas, Indigestion, Cramps, Nausea and Headaches Kept Her in Constant Misery. Got Happy Surprise When Syntona Gave Relief After Everything Else She Tried Had Failed Her.

MRS. JANE PENN

Every day you read in the paper about how other men and women have got grand relief from stomach troubles, weak kidneys, sluggish liver and distressing ailments that follow faulty assimilation and elimination, by taking a treatment of Syntona Herbal Compound. It helped them. Don't you think it will help you, too? Here, for example, is the splendid experience of Mrs. Jane Penn, well-known Hamilton lady, who resides at 124 Robins Ave.

"For years I suffered with indigestion, stomach gas, cramps, and constipation. My appetitet got so poor that the sight of food just made me feel nauseated. I was subject to dizzy, bilious spells and sick headaches and my nerves were so bad I couldn't get my proper sleep. I had tried several different medicines, but I just seemed to be getting steadily worse.

"I had read about Syntona, but I thought it was just like all the other remedies I had tried. So, when I finally did begin taking Syntona, I got a happy surprise. Why, in just a few days I could tell it was helping my stomach. It relieved all that gas and bloating, and that full, heavy feeling in my stomach. I am free of headaches and dizzy spells now, my nerves are relaxed, and I sleep better. I don't know when I felt so well at this season, and I will be glad to have others know about what Syntona has done for me."

If you live in Peterborough or vicinity, go to Elliott's Drug Store, 393 George St., and get yourself a treatment of this pure herbal compound that is being so widely recommended. Remember the name, Syntona, and avoid disappointment. (Advt.)

C.D.S. BIG YEAR-END BARGAIN DAYS

A Big Exciting Saving Opportunity! Marked Down Groups In Every Department. Don't Miss This Sale!

We're anxious to clear all broken lines and odds and ends, so you may be sure they will be marked down at prices to move them right out. The store opens sharp at 9 o'clock. Be on hand for choice.

2 BIG DAYS, FRIDAY & SATURDAY

CANADIAN DEPARTMENT STORES LIMITED

Marie Blizard, Author of "Flowers At Her Feet," "White Orchids," etc.,

Now Brings You a Masterpiece of Serial-Romance

"Tell Bill Goodbye"

The drama of a girl who got what she wanted —till Bill came along

FABIENNE SEYMOUR has money, arrogance and courage. Bored with life, bored with the man she is supposed to marry, she becomes a settlement-worker . . . on a bet. Suddenly things happen. Life becomes tense, exciting, disturbing—and headstrong Bill Mallory, the young surgeon for whom this frank young modern dare not show her love, leads Fabienne into a romance of exciting surprises.

Be sure not to miss the first thrilling chapter

Begins Friday, Dec. 29 in The Examiner

Tomorrow
CLOUDY; LIGHT SNOW.

The Peterborough Examiner

Last Year
MAXIMUM 27 - MINIMUM 6

VOL. LXXXII, No. 151 | PETERBOROUGH, FRIDAY, DECEMBER 29, 1939 | ★★ | PRICE THREE CENTS

Vote Quashed On Wine Shop On New Year's

Mr. Justice Urquhart Says That Vote Prohibited Under LCA

TORONTO, Dec. 29 (CP) — Mr. Justice George A. Urquhart today ruled that electors of Peterborough, Ont., may not vote Monday on the question of whether they favor closing wine shop there.

Mr. Justice Urquhart, in his opinion on the by-law which has been placed before the citizens of Peterborough by the city administration, said it was by implication prohibited under the Liquor Control Act.

The action against inclusion of the by-law in the city election was taken by the Hillrust Wine Co., represented by John R. Cartwright, K.C.

"As the Legislature in its wisdom in regulating the liquor traffic, has authorized certain questions to be submitted," says his Lordship, "it is to be implied that other questions are not to be submitted to the electors which are variations of those questions. Such questions may not be specifically authorized by law to be submitted, but impliedly they are prohibited by the Liquor Control Act from being submitted."

Mr. Justice Urquhart says that it is doubtful as claimed that the by-law is discriminatory. While it affects only one individual, the Liquor Board might conceivably pay no attention to it.

Another ground for the decision is

VOTE QUASHED

(Continued on Page 2, Column 5)

Losing Hope?

London, Dec. 29 (CP)

INFORMATION reaching the National Union of Railwaymen indicates that Nazi leaders are more and more inclined to believe Germany cannot win the war, John Marchbank, general secretary of the union, wrote today in the "Railway Review."

"Remarkable incidents in the sea warfare, marked by the scuttling of the Graf Spee, reflect the defeatist mentality," he said.

"Strain, anxiety and distress are increasingly felt by the German people and, according to reports, there exist disunity and indecision and intrigue and mutual accusation among the Nazi leaders.

30 Alien Experts In U.S. Limit For Bata Plant

WASHINGTON, Dec. 29—(AP).—The United States Labor Department informed the Bata Shoe Company that it could use only 10 alien workers at its Belcamp, Md., plant instead of the 100 originally authorized.

James L. Houghteling, immigration commissioner, wrote Jan Bata, president of the company, that an investigation showed that all but a few of the processes at the plant could be performed by American workers.

The company had been told it could import 100 Czechs to work in the Maryland plant one year. The concern had contended that processes used in the factory were so unique that unemployed skilled American workers could not perform them without instruction from Bata-trained men. So far, 72 Czechs have been admitted.

Invading Russians Felled By Fire Of Finnish Troops

Red soldiers of Soviet Russia's much vaunted army, which is at present attempting to invade tiny Finland, are shown here lying in a ditch in the Karelian Isthmus after they had been felled by the withering fire of Finnish troops. This picture was transmitted by radio and phonephoto.

Trooper Drowns, Beat Death Thrice Last War

HAVELOCK, Dec. 29.—A Canadian who came through the last war without a scratch, despite having been buried alive three times by shellfire, became the Dominion's first casualty in the C.A.S.F. before his second great adventure had really started.

Private A. T. Post of the Saskatoon Light Infantry drowned at Glasgow dock after he had been knocked off a troopship when the vessel was brushed by another ship as it was about to drop anchor.

Details of the fatality were revealed yesterday by a brother, Bruce Post of Havelock, a first Great War veteran, who said he had kept up a correspondence with his brother until four years ago, but had not seen him for 14 years.

The first detailed information he received of his brother's death was a terse communication from military officials. It read: "Regret inform Mr. Bruce Post, Havelock, Ont. that his brother, A. T. Post, Saskatoon Light Infantry, missing since unit disembarked. Now report found drowned Glasgow dock. Arrangements being made burial Glasgow. Letter following from commanding officer."

Buried Alive Three Times

"We were both through the last war," said Mr. Post. "I was wounded in 1916 and came home, but my brother, who enlisted in 1915, saw the war through to the finish and came home to Havelock in 1919 without a scratch. He was buried alive from shellfire three times and narrowly escaped being smothered to death on the third time. A chum of his from Havelock, Harry Washburn, rescued him."

Canada's first expeditionary force casualty worked in lumber camps and farmed in Havelock and Brighton district until 15 years ago when he went to Western Canada. Letters came from him at regular intervals until four years ago, the brother said. It was learned indirectly this fall that he was in a small town near Edmonton during the summer. That was the last re-

TROOPER DROWNS

(Continued on Page 8, Column 2)

New Serial Starts

THE EXAMINER starts today the serial story "Tell Bill Goodbye." It is written by Marie Blizard, author of "Flowers at her Feet," "White Orchids" and other stories. It is the drama of a girl who got what she wanted until Bill arrived. She had money, arrogance, and courage but was bored with life, bored with the man she was supposed to marry. On a bet, she becomes a settlement worker and suddenly things happen when she meets Bill Mallory, a young surgeon, for whom this frank young modern dare not show her love. Be sure not to miss the first thrilling chapters of this story which appear in today issue of The Examiner on Page 3.

Mandated Lands Misused Nazis Charge

BERLIN, Dec. 29.—(AP)—Germany, with a special eye on Syria and former German East Africa, has protested to Great Britain and France against use of mandated territories for war purposes.

Authorized quarters said the step, which presumably was made through Sweden, was "logical and of interest to all members of the League of Nations, as these territories were entrusted to Britain and France solely as trustees."

French action in assembling war materials in Syria and the presence of General Maxime Weygand, head of the French Near Eastern forces, in Syria are mentioned as being watched closely by Germany. Close attention is also being given to the possibility that the Allies may use Syria to aid Turkey in event hostilities spread to the Near East.

The German protest was delivered to the governments of Australia, New Zealand and South Africa as well as to Paris and London. It mentioned the mandated territories of Tanganyika, the Cameroons, Togoland, Southwest Africa, New Guinea, Samoa, Palestine and Syria as having been placed by the manda-

MANDATED LANDS

(Continued on Page 2, Column 2)

The Weather

The Examiner's Barometer
Noon - - 29.31

Peterborough Temperatures
Today:
Night low - 9
Noon - - 19
Yesterday:
Highest - - 26
Lowest - - 2
One Year Ago:
Highest - - 27
Lowest - - 6

Weather Forecast

Lower Lake Region and Georgian Bay — Moderate south-east to south-west winds; cloudy to-day and Saturday, with occasional light snow.

Northern Ontario — Cloudy to-day and Saturday, with occasional light or moderate snow; a little milder in southern districts.

Ottawa and Upper St. Lawrence Valleys — Moderate winds; cloudy and slightly milder to-night and Saturday, with occasional light snow.

Lake Superior — Moderate winds; cloudy to-day and Saturday, with light snow in many districts; becoming a little colder on Saturday.

Sun—Rises at 7.51 a.m., Sets 4.49 p.m.

Soviet Gunners, Fliers Bomb Reds In Mistake

HELSINGFORS, Dec. 29.—(AP).—With Finns unbowed after a month of attack by Soviet Russia, the Red air force smashed again to-day at Southwestern Finland.

As if in reprisal for a victory claimed by Finland on the eastern front—perhaps actually the winning of a new foothold on Russian soil for a third thrust toward the Murmansk railway—Russian bombing planes attacked railway junctions at Yvinkaa, Riihimaki and Karjaa.

The three thrusts into Russian territory are East of Lieksa, in the Inari sector, northeast of Lieksa, in the Kivivaara sector, and the penetration by Ski troops, reported from the far northern front, in the direction of Kandalaska. This last has not been mentioned in the Helsingfors communiques.

The Finnish telegraph agency meanwhile reported confusion in the Salla sector of the Eastern front as the result of Russian fliers bombing their own lines and Russian Artillery shelling its own troops by mistake.

The Agency reports said these operations were the result of errors and did not indicate any belief they were signs of revolt.

Helsingfors was quiet throughout the day without a single air alarm being sounded.

Guerilla War Winning.

The communique said that the Russians were "foiled" by the guerrilla warfare being waged by the hit-and-run ski forces on Russian soil east of Lieksa and that "the enemy also has been pushed back across the frontier north-east of Lieksa."

There were still no reports of the outcome of a parallel foray toward the railway from the Salla region, about 225 miles north of Lieksa where it curves to within 50 miles of the border. The railway is about 150 miles from the border in the Lieksa region.

(However, despatches reaching Stockholm from the Salla sector told of a new Russian assault there, against Finland at her narrowest point. The Russians, apparently trying to regain 50 miles of ground lost in the past few days to counter-attacking Finns, had brought up hundreds of new, quick-firing field pieces.

RED GUNNERS

(Continued on Page 8 Column 1)

Quint Doctor To Resign As Guardian

Ontario Agreeable, Will End Suits; Reunion Is Likely

TORONTO, Dec. 29 — (CP). — Resignation of Dr. Allan Roy Dafoe from the Dionne Quintuplet Guardianship Board will be accepted by the Ontario Government, it was learned here to-day. The resignation was announced by his lawyer, Arthur Slaght, in Miami Beach today.

Dr. Dafoe will continue as director of the Dafoe Nursery and as their personal physician. The resignation from the board will relieve him from business responsibilities, but will not affect his control of the famous five-year-olds.

It is learned in Government circles that an agreement which has been considered by Dr. Dafoe and Oliva Dionne, father of the quints, is subject to the approval of the Ontario Government. The agreement would cancel several legal actions brought by Dionne against Dr. Dafoe as a result of their years of disagreement over conduct of the youngsters' affairs.

It could not be learned here whether the agreement has been signed, but Government officials said they knew it had been under consideration for some time.

Under its terms Dr. Dafoe is to recommend to the Government that the quintuplets be reunited with their parents and their seven brothers and sisters. They have lived in the Dafoe Nursery, near the Dionne home, since they were three months old.

Mean New Home.

If the Government agrees to the re-union a home will be built for the family in the Callander district where the quints were born on May 28, 1934. The building of the home might delay the re-union until 1941.

Two years ago the guardians endeavored to effect such a reconciliation with Dionne as would permit a re-union under one roof. The plan fell through, but it did result in a gentleman's agreement between Dr. Dafoe and Dionne which brought Dionne to the guardians' meetings for the first time.

In Callander Dionne to-day said he was pleased that Dr. Dafoe would recommend the re-union "strongl." "The quints' mother and I are happier than we have

QUINT DOCTOR

(Continued on Page 2, Column 3)

6 Guests Escape Kemptville Hotel Blaze

KEMPTVILLE, Ont., Dec. 29 — (CP).—Fire swept through the Allen House, Kemptville's leading hostelry, today, virtually destroying it before being brought under control. Damage was estimated at about $20,000.

The Kemptville fire brigade of about 20 men who operated a gasoline pumper and a steam pumper to get water from the Rideau River, brought the blaze under control before extra firefighters, sent from Prescott, Ont., and Ottawa, arrived.

Kemptville is about 35 miles southwest of the Capital, with a population of about 1,300.

The blaze started in a laundry, set up in a frame building adjacent to the three-storey Allen House. Quickly the flames swept through all three floors of the 30-room hotel but no one was reported injured.

Mr. and Mrs. Henry Fitzhugh of Cobourg, Ont., guests in the hotel, managed to make their way to safety as did four young men, the only other guests.

Four firemen managed to get some of the furniture from the first and second floors out of the building. Many spectators helped in piling it in the street.

Goods in the adjacent Capital Store were damaged by water.

Two Detectives Dive On Suspected Girl Spy Spoil Break For Freedom In Toronto

TORONTO, Dec. 29.—(CP). — Katharines Haidinger, suspected of being a Nazi spy, made a break for freedom to-day as she was being taken from Don Jail to Kingston for internment until the war is over.

In the waiting room of the Union station, just before she was escorted aboard the train, she suddenly slipped out of her overcoat and sprinted across the room. She turned up to the ramp that leads to the station concourse, but was overtaken at the top of the ramp.

One plainclothesman grabbed her. A second dived on top and all three landed in a heap on the floor. Miss Haidinger was taken back and placed aboard the train.

She came into Canada illegally in August, police say. It is reported that the dark-eyed attractive German girl persuaded a fisher woman to row her across the Niagara river at Foft Erie. She had $1,200 in travellers' cheques and $150 cash when arrested.

Following her arrest, she told a variety of stories, one of which stamped her as a spy. One story was that she had to leave Germany because she had been keeping company with a Jewish boy, and Nazi officials were likely to put her into a concentration camp.

There is no internment camp for women in Canada, so she was sent to Kingston penitentiary.

Canada's New Year Morn Paean Of Revelry Expected To Take On Added Zest As Nation Tries To Forget War Few Hours

(By The Canadian Press.)

Somewhat inhibited until the stroke of 12 in eight of the nine provinces, Canada will blow the lid off the New Year in a midnight paean of revelry that will surge acros sthe continent Sunday night, intensified by war conditions.

Because the Eve of 1940 is a Sunday, dancing will not begin in hotels and night clubs of eight provinces until midnight. The exceptio nis Quebec, where dancing is permitted on Sundays.

A survey by The Canadian Press indicated to-day that, with lower prices in most centres owing to the late start of dancing, the number of celebrants will not be reduced from other years. It is likely, too, that in the effort to forget the war for the night at least, the merrymaking will take on an added fervor and continue farther into daylight.

Increased employment due to the industrial acceleration following the war should see more people patronizing the bright spots of the larger centres. Uniformed members of the Canadian Active Service Forces are expected to be present at many of the public celebrations.

In general, hotels and dining and dancing places across the country are offering a dinner with string music until midnight, upon which the dancing and hilarity will be unconfined.

Entrepreneurs of amusement note that this means a change in the curve of celebration. In years when the eve has fallen on weekday, the revelry has started earlier and reached its climax at midnight, after which the intensity has tapered off. This year, they say, there should be a wild burst of hilarity unloosed in waves across the Dominion at the watching hour, with the high point being reached sometime between then and daylight.

Early this week, police heads began issuing warning to motorists to leave their cars at home if they were drinking. Reports from towns and cities from coast to coast show there will be no let-up in police surveillance of traffic for drunk drivers over the New Year's week-end.

In Toronto, prices at the two leading hotels were lowered sharply for the New Year's Eve party. One is charging $6 a couple, with no floor show, while the other is charging $10 a pair, with entertainment. In normal years the rate is $15 a couple, with favors thrown in. These will be missing Sunday night.

A leading Halifax hotel is charging $7.50 a couple and preparing for about 1,200 celebrants. Another large affair will be the dance given by the Saraguay Club, which has a club liquor permit and will be able to serve it before midnight. As in most centres, theatres will open at midnight.

Ottawa and nearby hotels claim they expect capacity crowds for the occasion. Prices range from the Gatineau Club's $3 to a large

CANADA'S NEW YEAR

(Continued on Page 8, Column 2)

Turk Toll 60,000; Martial Law In Quake Areas

ANKARA, Dec. 29. —(AP)— A mounting death toll in earthquake-stricken Anatolia today lead officials to express belief the total dead might reach 50,000 as starvation, cold and disease created new perils for survivors of the Wednesday catastrophe.

Relief trains rushed food and medical supplies to the shattered quake zone, but wrecked communication facilities and a raging blizzard made it seem certain additional thousands would die of injuries and exposure before help could reach them.

Fears of new tremors, predicted by Turkish seismologists added to the terror of the quake region.

Officials had put the dead and injured in Erzincan province alone at 42,000.

It was said that "numberless thousands" of persons remained buried in the ruins of buildings.

Special trains bearing hundreds of doctors with supplies and medicines managed today to reach some of the ravaged areas isolated since the great tremblors of Wednesday.

They were unable to reach many localities because of blocked roads and collapsed bridges.

More Quakes Expected.

Authorities said more tremors might come in the next 10 days. Director Fatin of the Istanbul Observatory said that geological disturbance apparently occurred 16 miles below the surface and covered a wide area, so that further movements were likely before the strata settled.

As one single item of the tragedy, they reported finding great numbers of stray children in pitiful condition in the mountain woods.

Three additional earth shocks last night added to distress in the ravaged area of East Central Turkey.

Panic-stricken, many persons prostrated themselves in the snow before ruined mosques to pray for deliverance.

Other miserable survivors huddled in the fields, where many froze to death.

Bitter cold, ranging to 22 degrees below zero, hampered efforts to extinguish fires that burned in nearly every village and town.

Martial law was proclaimed, and rifle-bearing soldiers had orders to shoot looters on sight.

In the province, or vilayet, or Erzincan alone, the dead and injured were estimated officially at 42,000, nearly a third of the total population.

TURK TOLL 60,000

(Continued on Page 8, Column 3)

Last Minute News Flashes

PARIS.— (CP-Havas)— "France will not lay down her arms without material and positive guarantees," Premier Daladier declared today before the French Senate. Reviewing the war picture to date, the Premier credited the French navy with having destroyed at least nine German submarines and with having seized 360,000 tons of contraband merchandise.

KINGSTON.—(CP)— Accompanied by two officers of the Royal Canadian Mounted Police, Katharine Haidinger, suspected of being a Nazi spy, reached here today and was taken to the women's prison at Kingston Penitentiary. She will be interned as an enemy alien for the duration of the war.

Revenue Of CNR Up 13 Million, Big Year Ahead

MONTREAL, Dec. 29—(CP). — President S. J. Hungerford of the Canadian National Railways reported today in a year-end review that 1939 traffic results can be considered "reasonably satisfactory." Preliminary figures indicate C.N.R. gross revenues will exceed $200,000,000 for the first time since 1931.

He said the outlook for 1940 is influenced largely by war conditions.

"The traffic increases which have so far taken place may be expected to continue," Mr. Hungerford said. "This is likely to be true not only as regards the traffic particularly related to the war, but also as regards the industrial activity of the country. Railway operating revenues for 1940 are, therefore, likely to be substantially increased over the earnings of 1939 with continued improvement in financial results."

Net revenue of $20,000,000 is shown in indicated results for 1939. Operating revenues are set at $203,000,000 and operating expenses at $183,000,000. In 1938, net revenue totalled $8,066,410, operating revenues $182,241,723, and operating expenses $176,175,313.

Bigger Demand In 1940.

The C.N.R. was called upon to provide a considerable measure of transportation in connection with Canada's war effort and undoubtedly requirements for such transportation will be increased, the railway head remarked.

He added that the "policy which has been pursued in the past of maintaining the property to a high standard, despite the period of business depression, has been shown to be justified and the country may rest assured that the Canadian National Railways is capable of meeting the extraordinary tasks which it will likely face as a result of the war."

Mr. Hungerford said that during the year the normal process of modernizing equipment was carried out in all fields. When war broke out the equipment situation was re-

REVENUE OF C.N.R.

(Continued on Page 2, Column 8)

I.R.A. Brewing Fresh Coup To Upset All Ulster

DUBLIN, Dec. 29 (CP Cable)— Observers in Dublin are speculating on the possibility of another "bust up" in Ireland, this time in the Ulster area.

The general impression is that the outlawed Irish Republican Army, although pressed by the police in both north and south, is carefully laying the foundations for a new campaign to "expel the British by force" from the northeast corner of this island.

Color is given these theories by the raid last week-end on the magazine fort in Phoenix Park. The principal supply depot for the Eire army. The raid was a repetition of a Sinn Fein feat before the formation nearly 20 years ago of the Irish Free State—the forerunner of the State of Eire.

The raid was so well organized that Dubliners asked whether there was the possibility of collusion from the inside. They held such collusion would not be surprising as the I.R.A. is known to have agents scattered throughout Ireland and Britain.

News of the arms raid followed disclosure of the theft of over $25,000 from mail bags en route to Irish banks. No arrests were made and it was rumored the raid was carried out to replenish the I.R.A. war chest.

Furthermore a fugitive I.R.A. radio station is operating three times weekly and like the "German freedom station," seems to be uncatchable.

Eire's man in the street regards the rumors of strife nervously because he does not want more bloodshed. However, he would be content to look on with equanimity if the trouble were confined to north of the border.

I.R.A. leaders are reported to feel that if they could engineer a coup d'etat within the six Northern counties they would have the sympathy and probably the help of the South.

It is argued this would place Premier Eamon de Valera's government in an awkward spot. However much the administration

I.R.A.

(Continued on Page 2, Column 2)

U-Boat Holes British Battleship

30,000-Ton Job Hit West Of Scotland, Three Men Are Killed

LONDON, Dec. 29.—(CP).— The Admiralty announced to-day that a German submarine had attacked a British battleship, killing three men and causing "some damage."

The Admiralty issued this communique:

"A torpedo attack has been made on a British battleship by a U-boat. Some damage was caused and three men were killed."

Officials declined to make further comment and gave no indication as to the identity of the battleship involved or when or where she was attacked.

Unofficially, however, it was learned the battleship was safe and was proceeding on her course.

Since the beginning of the war, the Royal Navy has lost one capital ship, the battleship Royal Oak, sunk by a German submarine. Another major loss was the sinking of the aircraft carrier Courageous, 32,500 tons.

Nazi Report.

BERLIN, Dec. 29.—(AP)— The Supreme Command claimed to-day that "a German submarine torpedoed a battleship of the Queen Elizabeth class west of Scotland." The Queen Elizabeth class are ships of 30,600 tons.

(The Queen Elizabeth class consists of five battleships commissioned during the First Great War—the Queen Elizabeth, Warspite and Valiant, all of 30,600 tons, and the Barham and Malaya, 31,100 tons. Each carries eight 15-inch guns.

(The ships originally cost about £3,000,000 (13,000,000) each and in recent years have been reconstructed at a cost of from £1,000,000 to £2,000,000 for each ship. All are fitted with anti-torpedo bulges.)

Less Exemption

Toronto, Dec. 29.

INCREASED Federal and Provincial income taxes through reducing exemptions were forecast at Queen's Park today. The Ontario Government, it is authoritatively reported, will at the legislature session opening Jan. 10 make provision to parallel any action Ottawa takes in cutting the exemptions.

Reds Place Hero Of Jap Scrap On Finn Front

MOSCOW, Dec. 29. —(AP) —Soviet Russia, whose communiques on the Finnish campaign of late have failed to report any red army successes in recent weeks, has switched generals and renewed rigid censorship of foreign news dispatches.

General G. M. Stern, hero of Russia's "vest pocket" war of 1938 with Japanese Manchoukuoan forces, was reliably reported chosen as chief of the Leningrad military district and of a reinforced red army to fight Finland.

General K. A. Meretskoff, former commander, was said to have been called on the carpet December 22 to explain the lack of impressive successes in the invasion. His dismissal as head of the Finnish drive was said to have followed.

Apparently indicating the Kremlin's dissatisfaction with foreign news reports, especially those receiving prominence in British,

REDS PLACE HERO

(Continued on Page 8, Column 7)

Fats From Coal and Shale Latest In Nazi Dishes

COLUMBUS, O., Dec. 29.—(AP.—Germany is prepared to make edible fats from coal and shale. Quite literally, in a pinch butter can be made from coal.

Details of this discovery were given to the American Association for the Advancement of Science to-day by a recently arrived German expatriate, Dr. Willy Lange, of the Basic Science Research Laboratory, University of Cincinnati.

Dr. Lange was an assistant professor in the University of Berlin, and his figures covered developments up to midsummer, shortly before start of the war.

Fats and copper are the two materials which informed scientists here said Germany was most likely to run short of in war. This month there have been news reports that Germany was progressing on the fate problem with new synthetic chemistry.

The coal fats, Dr. Lange said, are made by blowing steam through coal to produce carbon monoxide and hydrogen. This poisonous gas is the starting substance which, with subsequent chemical treatments, becomes first industrial fat, and then edible fat.

Shale, of which Germany has a larger supply than of coal, is another starting material for butter substitutes. The shale is first converted into oil.

Chemists who heard Dr. Lange's paper said it appears that anything which produces a lot of carbon monoxide is good for making edible fats.

Germany's immediate purpose, Dr. Lange said, is to make industrial fats, mostly soaps, which need not be so pure as the edible kind, in order to save natural fats for food.

The method known as the Fischer-Tropsch process, started on large scale fat manufacture two years ago. Last midsummer the first two plants reached a production of 60,000 tons annually. Germany's total industrial fat neds total 230,000 tons.

"Further plants were in construction," said Dr. Lange.

Claim Dafoe Through As Guardian

Ontario To Agree If Quints' Doctor Wishes It

TORONTO, Dec. 29 (CP)—The Globe and Mail says today it was "learned last night from a reliable source" that Dr. Allan Roy Dafoe has submitted to the Ontario Government his resignation as guardian of the Dionne quintuplets but will continue to act as physician to the children.

In a special despatch from Callander, Ont., home of Dr. Dafoe and near where the quintuplets live, the Globe and Mail says:

"It had been rumored here that counsel for Dr. Dafoe and Oliva Dionne (father of the quints) had reached an agreement regarding the court actions instituted by Dionne. It is said that Dionne was willing to drop his suit provided Dr. Dafoe would resign as a guardian but remain as doctor for the quints.

"Other conditions had been included which were unacceptable to Dr. Dafoe and for this reason Dr. Dafoe had declined to affix his signature to the agreement. The Globe and Mail was informed tonight on good authority at the deadlock had been broken and a basis of understanding had been reached acceptable to Dr. Dafoe."

Dr. Dafoe Silent

(At Callander Dr. Dafoe, who has been a guardian since soon after the quints' birth in 1934, intimated that an official announcement on his status might be made within a few days and said: "I cannot say anything until it becomes official."

(Dr. Dafoe said any statement would have to come from his lawyer or from Ontario Government officials. His lawyer, Arthur Slaght, K.C., of Toronto, is holidaying in Florida.

(Dr. Dafoe said Saturday he had been anxious for two years to be relieved of his duties as guardian. The other two members of the board of guardians, Judge J. A. Valin and Percy Wilson, refused to comment last night on the reports of Dr. Dafoe's resignation. Keith Munro, business manager of the quints, said Dr. Dafoe had spoken to him several times in recent months of the possibility of resigning "but hasn't said a word about that lately.)

CLAIM DAFOE
(Continued on Page 8, Column 2)

TO THE ELECTORS OF NORTH MONAGHAN

Having accepted the nomination for deputy reeve, I ask your support so I may give the same efficient service as I have during my 10 years service as councillor.

Wishing you all a prosperous New Year, crowned with peace.

JOHN BARNES.

SMITH ELECTORS

If you elect me to the council of 1940 I shall do my best for the welfare of Smith township and its people. I earnestly ask for your support.

Harold Lewis

North Monaghan Electors

I respectfully solicit your vote and support for election as Councillor and assure all that I will apply business principles and sound economy to township affairs if elected.

Harold Cassan
(PLUMBER)

OTONABEE VOTERS

TO ONE AND ALL A HAPPY AND PROSPEROUS NEW YEAR

from

P. J. (PETE) MATHER

Ambassador Of Mercy

Myron C. Taylor has been appointed representative of the United States government at the Vatican by President Roosevelt. Mr. Taylor will work with Pope Pius for peace and the alleviation of suffering throughout the world.

MORE ABOUT— Mandated Lands

(Continued from Page 1)

tory powers "in a state of war." The protest said:

"The aforementioned governments, and the local administrative authorities at their direction, have taken measures in these territories against Germans, their property, their right and interests, which prove that the governments aforementioned consider the mandated territories entrusted to them to be in a state of war with Germany, and treat the Germans present in those territories as enemy aliens.

MORE ABOUT— I.R.A.

(Continued from Page 1)

might desire to maintain friendly relations with Britain, it is considered that no Eire government could afford to co-operate with any British effort in the North aimed at suppressing a movement towards the unity of all Ireland.

Such aid as reaches the I.R.A. at present is believed to come almost exclusively from the United States, where Sean Russell, I.R.A. Chief of Staff, is believed to be remaining despite an expulsion order issued against him several months ago.

The Flag Only

WASHINGTON, Dec. 29 — (AP). —The United States Navy has abandoned its traditional custom of placing a deceased officer's cap and sidearms on his casket at funeral services. New changes in naval regulations provide only for draping the casket with the national flag.

To the Electors of North Monaghan

Having served nine years on School Board, three as chairman of School Section No. 2, and two years as Councillor, this experience should merit your support.

Wishing one and all a Happy and Prosperous New Year.

ELECT A. J. ARNOTT
COUNCILLOR FOR 1940

To the Electors Burleigh and Anstruther

I solicit your support in the forthcoming election for the office of Reeve.

WISHING YOU ALL THE COMPLIMENTS OF THE SEASON.

HERBERT TUCKER

Farmer Hopeful Price Boost Due During 1940

OTTAWA, Dec. 29—(CP). — In planning their first crop of the Second Great War Canadian farmers wonder if a long hoped for rise in prices is on the way. The First Great War was slow in boosting farm prices but as it drew to a close farmers obtained steadily increasing returns for their products.

The present conflict opened after a long series of low-price years during which farmers were compelled to produce more but obtained a smaller return than at any time in recent memory.

A survey just completed by the economics division, Marketing Service, Dominion Department of Agriculture shows the impact of recently prevailing economic conditions on 21 farms in a fertile area, Kent County, Ontario. The survey compared the returns from operations of the same farmers on the same lands in the years 1921 and 1938.

The average cash income of the 21 farmers dropped from $5,559 in 1921 to $3,823 in 1938, and the total expenses per farm dropped only from $2,250 in 1921, to $2,186 in 1938.

The decline in net income represented by these figures occurred

FARMER HOPEFUL

(Continued on Page 8, Column 3)

MORE ABOUT— Quint Doctor

(Continued from Page 1)

been since our babies were taken from us five years ago," he said. "This is the best news we could ever have."

One of the actions against Dr. Dafoe would drop as a result of the agreement called for an accounting by the physician for all moneys he has received on contracts dealing with the quints. The other was a libel action based on Dr. Dafoe's appearance at the Saint and Sinners Club in New York carrying a bag labelled "Doctor of Litters."

One Nurse to Go

Another of the clauses of the agreement provides for the retirement of one of the present nurses to whom the parents have objected and her replacement by a nurse of whom both the doctor and the Dionnes approve.

The physical, intellectual, moral and religious educaton and social training of the Quintuplets will be under the sole jurisdiction of the Dionnes and the Governess assigned, but subject to the partial regulation of the Ontario Department of Education.

Fifty-six-year-old Allan Roy Dafoe, Madoc-born and in Callander and district country practice since 1907 graduation in Medicine from the University of Toronto, has become a universally known and acclaimed figure since May 28, 1934. In the early morning hours of that day, summoned to the Dionne frame farmhouse by a frantic Oliva Dionne, he officiated at the Quints' birth.

Lawyer Confirms It.

MIAMI BEACH, Fla., Dec. 29. — (AP).— Arthur Slaght, lawyer for Dr. Allan Roy Dafoe, confirmed reports to-day that the doctor will retire from his guardianship of the Dionne quintuplets.

Slaght said Dr. Dafoe would continue as personal physician to the children.

The other guardians will continue, with Percy Wilson, government representative on the board of guardians, "remaining as final arbiter of any problem arising as to which the guardians differ or even as to which they agree."

Dr. Dafoe's retirement from the guardianship, Slaght said, will be effective as soon as his reignation is accepted by Premier Mitchell Hepburn's government.

The attorney said no decision has been made as to whether the children will leave their special nursery and return to live with their parents. He added:

"That will be decided in the future, to the satisfaction of all concerned."

Through In January

OTTAWA, Dec. 29 (CP)—Henri St. Jacques, lawyer for Oliva Dionne, said today he expected Dr. Allan Roy Dafoe's resignation as a guardian of Callander's famous quintuplets which he helped bring into the world, would take place "about the middle of next month."

He confirmed reports the doctor had agreed to resign as a guardian and devote himself entirely to caring for the health of the children. The agreement was reached "recently" he said.

"This means," said St. Jacques, "that all suits brought by Dionne against Dr. Dafoe will be dropped. Affairs of the quints will be in the hands of Dionne, Judge J. A. Valin of North Bay, Ont., and Percy D. Wilson, as official guardians."

The doctor will continue to be paid for his medical services from a fund belonging to the quints, St. Jacques said.

TO INSTALL OFFICERS.

Kiwanians will see their 1940 officers installed at an evening meeting in the Empress Hotel next Friday, when their ladies will be present. W. C. English, incoming president, will preside over the meeting.

"Meat" For Nazis

London, Dec. 29 (CP Cable)

SUGGESTION of Magistrate H. A. Burbidge of Hamilton, Ont., that Canadian authorities should organize a battalion of men with criminal records who want to join the army, has found its way into a German radio broadcast.

The magistrate, in sentencing a transient to jail for theft, remarked that "some of you would make good fighters but the army will not accept you."

The German broadcast reported "A magistrate in the Canadian town of Hamilton has recommended the formation of a battalion of Canadian criminals to be sent against Germany."

ExchangeControl Board Shows Boost In Trade

OTTAWA, Dec. 29—(CP).—After nearly four months of operation the war-born Foreign Exchange Control Board, in a year-end review, today looked back upon a record of accomplishment in stabilizing and aiding Canada's war effort on the economic front.

The board was created a few days after the outbreak of war, under chairmanship of Graham Towers, Governor of the Bank of Canada. The year-end statement reported activities of the Board have operated to:

Protect the value of investments in Canada.

Prevent dissipation of capital in speculative or other unessential uses abroad.

Provide foreign exchange to service public and private debt payable abroad.

Mitigate the effect of war fear psychology on Canada's economy.

EXCHANGE CONTROL

(Continued on Page 8, Column 2)

The Rambling REPORTERS

DONATOR AND WINNER.

Dick Raine should know whether it's better to give or to receive, for he was on both ends of the same present at the Kiwanis luncheon at noon Friday.

President W. A. Richardson announced that Kiwanian Raine had donated a booster pribe to mark the last meeting of the year, and instructed another member to draw a number from the membership box. (Each member of the club has his own number, deposits it in the box each day.) Out of 40 numbers, number 15 was drawn, and it was that of Donor Dick Raine. He pocketed the prize he had donated a few minutes earlier, did not have to thank anyone.—P.

Sulphide Man Hurt Buried In Ore Slide

TWEED, Dec. 29—(ENS)—While loading ore into a truck at Nichol's Chemical Co. plant at Sulphide, William Douglas, of Sulphide was seriously injured when a large quatity of the ore slid down on him. He was hurled backwards against a plank and partially buried in the falling ore, sustaining two fractured ribs and other chest injuries. He also suffered facial abrasions and minor lacerations.

The injured man was taken to his home, later to be removed to Belleville General Hospital, when pneumonia developed. Owing to his advanced age grave concern is felt for him.

Two weeks ago, Mr. Douglas suffered a badly lacerated left hand and had just returned to work when the second accident occurred.

War 25 Years Ago

(By The Canadian Press.)

Dec. 29, 1914. — French and Belgian troops, pressing Germans back along the Belgian coast, occupied St. Georges. Allies advanced in upper Alsace between Cernay and Thann. Battle of Sarikamish in the Caucasus began.

Parish Priest Dies

MOUNT ST. PATRICK, Ont., Dec. 29 — (CP). — Rev. John Patrick Harrington, 64, parish priest of St. Patrick's Church in this Upper Ottawa Valley town for the past 25 years and former Ottawa College football star, died here yesterday.

Father Harrington was born on a farm near Killaloe, Ont., and worked as a shantyman in lumber camp before entering Ottawa College in 1899. He was a member of the team which defeated Toronto Argonauts for the Dominion championship in 1901.

He served in various Ottawa Valley parishes until coming to Mount St. Patrick.

Ancient Teheran, Iran, will enlarge and modernize its power plant.

Otonabee Electors

I am retiring from the office of deputy-reeve in accordance with a promise made some time ago, and now I solicit your vote and support for election as Reeve. My record on the council of Otonabee as councillor for 9 years and deputy-reeve for 5 years is known to all.

HARRY R. REID

Cycle Patrolmen Provincials Will Be Merged

TORONTO, Dec. 29. — Complete amalgamation of the Ontario Motorcycle Patrol with the Provincial Police, effective from January 1, was announced yesterday by Attorney General Conant.

Under the new scheme the patrol branch will cease to exist as a separate branch of the police force and will be brought directly under the control of the twelve district inspectors of the latter organization. All patrol officers will be transferred directly to the respective districts in which they now are on duty and will be immediately responsible to the inspectors therein located. To assist the inspectors in the most heavily travelled sections of the province, five patrol sergeants will be posted—one to each of the district headquarters at London, Hamilton, Toronto, Belleville and Perth. This will involve reverting two of the present area inspectors to the rank of patrol sergeants. The other three sergeants required for the new establishment have had their appointments for several months.

"The complete amalgamation of what have been hitherto regarded as two branches of the force," said Mr. Conant, "appears to be most logical from every standpoint. I am satisfied that it will result in a considerable saving, increased efficiency in the highway patrol and better law enforcement generally."

Closer Supervision Seen.

In the opinion of Commissioner William H. Stringer of the Provincial Force, the new system will make possible a closer supervision of the

CYCLE PATROLMEN

(Continued on Page 8, Column 6)

Jury Absolves Deloro Firm In Man's Death

MARMORA, Dec. 29.—(ENS) — The following verdict was returned by the jury at the inquest held in Deloro Hall on Thursday afternoon on the death of John Dobrowolski: "That John Dobrowolski came to his death at the General Hospital in the city of Belleville on the 23rd day of December, 1939, through injuries received while employed by Deloro Smelting and Refining Company, Limited on the 20th day of December, 1939. That said death was accidentally caused through his own negligence and through no fault of the company or equipment."

Dr. S. Eagleson, coroner, conducted the inquest. Inspector Webster represented the Department of Mines.

The jury was composed of E. C. Prentice (foreman), James Shannon, S. Bertrand, R. Wright and W. Gano.

MORE ABOUT— Vote Quashed

(Continued from Page 11)

that the question is not a municipal one.

The city is ordered to pay the costs to the applicants.

"Just the First Shot."

"Well, that was just the first step the Council took, and it was a rather fine point the Court had to decide," Alderman Gordon told the Examiner this afternoon. "I mentioned that fact when I proposed the by-law to take the vote on the local wine shop. In the meantime, the Council has gone further. We have asked the Government to pass legislation enabling municipalities to take a vote on the closing of such shops. If that amendment should go into effect, then any city or town in the province that has a wine shop in its borders can go ahead and get the expression of their voters."

Ballots Thrown Out.

The report from Toronto arrived opportunely at the City Hall. Ballots were printed for the wine shop vote, but with the shadow of uncertainty projected from Osgoode Hall across the preparatalons for the elections, the ballot boxes could not be transferred to the deputy returning officers, and they had to be handed over by Saturday with their contents of ballots and other stationery and general instructions.

The effect of the judgment reduced the number of ballots for each voter to two, the one for aldermen, and the other the Council's proposal to borrow $10,000 for the erection of pedestrian bridge across the river above the Quaker Oats Company's dam.

Apsley

A Christmas dance was held by the new garage in the St. George's hall, Apsley, on Friday evening. A large crowd gathered and enjoyed an evening of dancing free to the music of the Troubadour Orchestra from Bancroft. Tickets had been given on purchases made at the garage and the first prize of a car tire was won by Nelson Coones of Lakefield and the second prize a battery was won by John Coones of Apsley.

Miss Ethel Couch is spending a few weeks with her parents, Mr. and Mrs. George Couch, Chandos.

Guests at the home of Mr. and Mrs. M. Hastings on Christmas day were: Misses V. and L. Smith, Miss D. Lane, Miss E. Reid and Mrs. C. McColl.

Guests at the home of Mr. and Mrs. C. Smith were: Mr. and Mrs. W. Staples, Mr. and Mrs. H. McColl and Mr. and Mrs. C. McColl.

Mr. and Mrs. R. McDonald are guests of the latter's parents, Mr. and Mrs. D. Whitmore.

Mr. Kenneth Mace, Owenbrook, is in Toronto visiting relations.

MARKET QUOTATIONS

Cheese, Produce and Livestock

ONTARIO GRAIN

Approximate prices track shipping point.—Wheat, 75 to 78c; oats, 34 to 36c; barley, 47 to 49c; corn, 58 to 59c; rye, 68 to 70c; buckwheat, 56 to 58c; malting barley, 57 to 60c; milling oats, 38 to 39c.

MONTREAL GRAIN

MONTREAL, Dec. 29 — (CP). — Wheat, No. 1 Northern, 97¾c; No. 2, 95¾c" No. 3, 93¾c; barley, No. 3 feed, 63½c; oats, C.W. No. 3, 50⅝c; No. 1 feed, 47⅝c. Spring wheat flour, first patents, $6.20 to $6.45; seconds, $5.70 to $5.95; barkers' patents, $5.50 to $5.75. Winter wheat flour, choice, in carlots, $3.75 to $3.85; broken lots, $3.95 to $4.05; White corn flour in carlots, $6.40; in broken lots, $6.70, less 10 cents for cash. Bran, $26.25; shorts, $27.25; middlings, $29.25. Brewers' dried grain, wholesale, $26 a ton; retail, $28 a ton.

TORONTO CHEESE

TORONTO, Dec. 29 — (CP). — Wholesale cheese prices were unchanged to-day with dealers buying large colored, paraffined and government grades at 17¾ to 18 cents.

Wholesalers offered cheese to retailers at following prices: New, large, 18½c; twins, 18¾c; triplets, 19c. Old, large, 22c; medium, 20c.

TORONTO PRODUCE

TORONTO, Dec. 29 — (CP). — Produce prices (Dominion Department of Agriculture) to-day were:

Eggs, wholesale to retail.—Grade A-large, 29c; grade A-medium, 26c; pullets, 22c; grade B, 25c; grade C, 24c.

Churning Cream, wholesale.—No 1, lb., 28c f.o.b.; 31c delivered; No. 2, 25c f.o.b., 28c delivered.

Butter, wholesale. — First grade solids, 27½c; second grade solids, 26 to 26¾c.

Mill Feed, wholesale.—Bran, $26; shorts, $27; middlings, $29.

TORONTO POULTRY.

TORONTO, Dec. 29 — (CP). — Wholesaler's buying prices, poultry (Dominion Department of Agriculture) today were:

Turkeys.—10 lbs. and over, grade A, 20 to 22c; grade B, 18 to 19c.

Chickens.—Grade A, all weights, 18 to 19c; grade A, 5 lb. and over, 17 to 18c; grade B, 15c; 4 to 5 lbs., grade A, 15 to 16c; grade B, 14c; 2½ to 4 lbs., grade A, 15c; grade B, 13c.

Fowl, dressed, 5 lbs. and over, 15 to 16c; grade B, 13c; 4 to 5 lbs., Grade A, 14c; grade B, 12c, 3 to 4 lbs., grade A, 12 to 13; grade B, 10c.

Geese, grade A 14 to 16c.

Ducks, over 5 lbs., grade A, 15 to 16c; grade B, 13c; under 5 lbs., grade A, 13c; grade B, 11c.

Old Roosters, dressed, Grade A, 14c; grade B, 12c.

FRUITS AND VEGETABLES

TORONTO, Dec. 29 — (CP). — Wholesale prices on fruit and vegetables were unchanged today except: New Florida potatoes, 50-lb. box, $3.25; beans, Valentine, $3.50; Wax, $4.50; Bountiful, $3.25; green peas, $2.75 to $3; lettuce, 6's, $3.25; 5's, $3.50.

MONTREAL PRODUCE

MONTREAL, Dec. 29 — (CP). — Produce market prices here Thursday, as reported by the Dominion Agricultural Bureau follow:

Butter. — First grade creamery prints, jobbing price, 28¾ to 29c; 28¼ to 28½c; Quebec No. 1 pasteurized, regraded butter, wholesale jobbing price, 27¾c; Quebec No. 2, 27c. Receipts: 244 boxes.

Cheese.—Ontario white, current receipt price, 16⅞ to 17 5-16c; Ontario colored, current receipt price, 16 15-16 to 17 7-16c. Receipts: 291 boxes.

Eggs.—Graded shipments in used free cases, offering price, A-large, 27 to 28c; A-medium, 23c; A-pullets, 20 to 21c; B-large and C, unquoted. Receipts: 1,210 cases.

Potatoes.—Quebec No. 1, 75's; $1 to $1.05; Quebec No. 2, 75's, 75 to 90c; N.B. and P.E.I., No. 1, 75's, $1.05 to $1.10.

TORONTO LIVESTOCK

TORONTO, Dec. 29 — (CP). — Cattle trade continued at a slow pace with prices a shade easier in afternoon dealings on the Toronto Livestock Market Thursday. The calf section was steady. No sales were recorded on lambs and no sheep were offered.

Off-truck hogs sold generally at $9, with a few at $9.10, while dressedweights finished at $12 to $12.15.

Representative Sales:

Weighty Steers.—10, 1150 lbs., $9.75; 2, 1140, $7.50; 5, 1200, $6.75.

Light Steers—8, 1005 lbs., $7.65; 6, 900, $7.50; 4, 950, $7.35; 9, 803, $7.10; 5, 730, $6.75; 3, 850, $6.25.

Heifers.—2, 885 lbs., $7.65; 15, 920, $7.50; 9, 950, $7.25; 25, 900, $7.10; 3, 900, $7.

Cows.—5, 1120 lbs., $5.75; 10, 1200, $5.50; 10, 1150, $5.25; 8, 1220, $5; 6, 1180, $4.50; 1, 1280, $4.25.

Veal Calves.—3, 210 lbs., $12; 3, 130, $11.50; 4, 190, $11; 3, 190, $10.50; 2, 135, $8.

BACON HOGS PRICES

TORONTO, Dec. 29 — (CP). — Barrie dressedweights lost 50 cents and Stratford dressedweights improved 25 cents on bacon-hog markets today. Other markets were unchanged.

Dressedweights—Chatham, $11.60; Barrie, $11.50; Brantford, $11.75; Hamilton, $11.50 plus transportation; Hull, $11.60; London, $11.50 plus transportation; Peterborough, $11.50 plus transportation; Stratford, $11.50 to $11.75 plus transportation.

Previous close on off-truck bacons in Toronto was $9 to $9.10.

BUFFALO LIVESTOCK

BUFFALO, N.Y., Dec. 29—(AP).—Hogs, 900; good and choice 180 to 210 lbs., $6.50; heavier weights unsold; truck-ins, 160 to 250 lbs., $5.90 to $6.25.

Cattle, 150; common steers and heifers, $7.85; cuttery kind downward to $6.85; lightweight sausage bulls held $5.65 to $6.40; cutter and common cows, $4.65 to $5.65; canners, $3.95 to $4.50.

Calves, 150; good and choice, $12.50; common and medium, $8 to $11.

Sheep, 500; good and choice, 90 lbs. down, $9.50 to $9.75; medium and mixed grades, $8.25 to $9.25; fat ewes, $4 to $4.50.

MONTREAL POULTRY

MONTREAL, Dec. 29 — (CP). — Poultry prices per lb: Chickens, frozen, milkfed, grade A, 24 to 25c; B, 22 to 23c. Chickens, A, 20 to 21c; B 18 to 19c. Fowls, A, 20½c; B, 18½c. Turkeys A, 23 to 24c; B, 21 to 22c. Geese, A, 22c; B, 20c. Ducklings, Brome Lake, A, 27c; B 25c. (Prices nominal).

WINNIPEG GRAIN.

WINNIPEG, Dec. 29 — (CP). — Firm trends on outside markets combined with a disappointing Argentine wheat crop estimate and moderate export sales of Canadian wheat to leave wheat futures prices ¼ lower to ¼ higher after a steady session on Winnipeg Grain Exchange today. December wheat closed at 83⅜, May 88½, and July 89⅞ to ½ cents.

Flax prices scored new season highs in the coarse grain pit. Prices reacted from the highs, however, presumably because of profit-taking.

At its high point, the price of May flax was less than two cents from the two-dollar mark. In addition to the flax rally, exporters were credited with taking a little barley.

Yesterday's Quotations

Wheat—	Open	High	Low	Close	Prev Close
Dec.	85⅛	85⅛	84⅞	84⅞	85
May	88¼	88⅞	88⅛	88¼	88⅛
July	89¼	89¾	89	89¼	89
Oats—					
Dec.	41¾	42⅛	41⅝	41⅝	42
May	39¼	39⅝	39	39¼	39⅛
July	38	38⅛	37⅞	38⅛	37⅞

Rumania has just added 40 bombers to its air fleet.

Eire plans to ship 500,000 pounds of butter to Great Britain.

Toronto Stock Exchange

Biggar and Crawford

MINING	High.	Low.	2:45.
Aldermac	35½	35	35
Amm	4¾B	—	—
Aunor	257	251	253
Arntfield	11	10¼	10⅝
Buffalo Ank	830-845		—
Beatty	115	110	115
Bidgood	14	13½	14
Base Metals	28½	27½	28
Bankfield	21½	21¼	21¼
Bralorne	10⅝-11		—
Bobjo	9	8¾	9
Brown Oil	17-19		—
Chesterville	94	90	90
Calgary-E	216	214	214
Coniarium	180	—	—
Central Pat	250	245	250
Coast Cop.	190-200		—
Can. Malartic	80	—	—
Chromium	54	—	—
Castle	75-80		—
Dome	29¼	—	—
Eldorado	99	95	99
East Mal.	400	390	395
Falconbridge	395-400		—
Francoeur	51	—	—
God's Lake	64	62	63
Gunnar	55	54	54
Goldale	22	21	22
Home Oil	283	280	280
Hard Rock	136	135	135
Harker	6½	—	—
Hollinger	14⅜	14⅜	14⅜
Hudson Bay	32½	32	32½
Howey	42	40	41½
Jacola	4	—	—
Jellicoe	16	—	—
Kirkland Lake	147	143	143
Kirkland Hud.	21-30		—
Kerr-A	257	251	257
Little L. Lac	325	315	325
Leitch	83-85		—
Lakeshore	29	28½	29
Lapa	18	17	18
Noranda	77⅜	77	77¼
Moneta	89	87	89
Madsen	55	52	54
McIntyre	57¼	57	57¼
Macassa	430	420	425
MacLeod	243	241	243
Mining Corp	127	—	—
McKenzie	137	135	136
McWatters	58	55	56
Naybob	30	29½	30
O'Brien	165	—	—
Oro Plata	35-36		—
Okalta	118	116	116
Omega	26	—	—
Paymaster	48	45	48
Preston	237	233	235
Pickel Crow	410	405	410
Perron	192	190	192
Pioneer	210-220		—
Powell	209	205	207
Pend Oreille	225	220	225
Premier	138-140		—
Pamour	226	225	225
Reno	54-57		—
Sand River	11	—	—
Sherritt	118	114	118
Siscoe	80	78	80
San-Antonio	255	248	249
Sudbury Bas	199	—	—
Sullivan	85	92	94
Sylvanite	340	330	335
Sladen	60	58	60
Toburn	180	—	—
Teck Hughes	400	395	400
Uchi	94	85	94
Ventures	425	420	425
Waite Amulet	590	585	585
Wright H	795	—	—
INDUSTRIAL			
Abitibi	2⅛	—	—
Abitibi Prfd	17¼	16¾	17
Algoma Steel	16	—	—
Beauharnois Pwr	5⅝	5½	5½
B A Oil	23½	—	—
Build Prod	17	—	—
Brazilian Trac	9¼	—	—
Bell Tele	166	—	—
Burlington Steel	13¾	—	—
Can Cement	8⅛	7⅞	8
Can Cem Prfd	95	—	—
Can Packers	103½	—	—
Can Vinegars	15	14½	15
Can Car & Fdy	15	14⅜	14⅜
Can C & Fdy Prfd	27-27¾		—
Can Canners	9-10¼		—
Can Canners 'A'	20½	20	20½
Can Canners 'B'	13½	13¼	13⅜
Can Bud	4-4¼		—
Can Dr & Dock	32	31¾	32
Can Oil	21-22		—
Can Pacific	6⅝	6¼	6⅜
Can Ipd Alc 'A'	3½-3¾		—
Con Paper	8¼	7⅞	7⅞
Con Min & Sm	47⅞	47⅞	47⅞
Con Gas	169	168½	169
Dist Seag	24½	24⅞	24½
Dom Fdys & St	36	35	35
Dom Bridge	41	41	41
Dom Steel 'B'	15⅜	15⅛	15¼
Dom Stores	5¼	—	—
Dom Tar & Ch	6⅜-7½		—
Fan Far Cdy	27½	26½	27¼
Fleet Aircraft	9½-9½		—
Ford of Can 'A'	22¾	21¾	21¾
Dom Woollens	190S	—	—
Gat. Power	15¾-16¼		—
Gen Steel Wares	9½B	—	—
Goodyear Tire	82½-90		—
Gyp Lime and A	4¾	—	—
Harding Carpets	4-4½		—
Hamilton Bridge	7¼	7	7¼
Hiram Walkers	43	—	—
Hir Walkers Pfd	20-20¼		—
Imperial Oil	15½	15⅛	15¼
Imp. Tobacco	15¾-16¼		—
Inter Petroleum	22¾	22½	22¾
Inter U. A	8¼B	—	—
Inter U. B	40-50		—
Kelvinator	9-12		—
Laura Secord	13	—	—
Loblaw A	27¼-28		—
Loblaw B	26¼	26¼	26½
Maple Leaf	5¾	—	—
Maple Leaf Pgd	8¾	8½	8¾
Massey-Harris	6¼-6⅝		—
Massey-Harris Pfd	59¼	—	—
Mont L H & P	30¾	30½	30½
Moore Corp	44½-44¾		—
Nat Steel Car	68¼	—	—
Nickel	45⅝	45½	45⅝
Page Hershey	110-112		—
Power Corp	10⅝B	—	—
Royalite Oil	35	—	—
Stand Paving	185-2¼		—
Steel of Canada	86	—	—
Silverwoods Pfd	7-7½		—
Union Gas	15¼	15	15¼
United Steel	6-6⅜		—
Westons	12½	—	—
Wineries	4½-5		—

New York Stock Exchange

Biggar & Crawford

	High.	Low.	2.45
Anaconda Copper	30⅜	29⅝	29⅞
Bethlehem Steel	82½	81⅞	82¼
Chrysler	90¼	89⅝	90
Col Gas	6⅜	6¼	6¼
Cons Edison	30½	—	—
Electric B & S	7½	7¼	7¼
Gen Electric	40¼	40	40¼
General Motors	54⅞	54⅜	54⅝
Goodyear	23⅜	—	—
Inter Harvester	61½	—	—
Inter Nickel	37	—	—
Inter P & P Prfd	57½	55⅜	55⅝
Kennecott	37½	37¼	37¼
N. Y. Central	18¼	17⅞	17⅞
North American	22½	—	—
Penns. Railway	28	—	—
Radio Corp.	5½	5⅜	5⅜
Republic Steel	23¼	22⅞	22⅞
St. Regis Pazer	3	—	—
Stand. Oil of N.J.	44	—	—
Aircraft	47⅜	47⅛	47⅛
U.S. Steel	67¼	66¼	66⅜
Westinghouse	117	116½	116

Grain Exchanges

Biggar & Crawford

Chicago Wheat:	July	Sept.	May
High	101¼	100⅛	104¼
Low	100¼	99⅝	103¼
Close	100¼	99⅝	103¼
Winnipeg:	**July**	**Dec.**	**May.**
High	90	85¼	89¼
Low	89⅝	84⅝	88½
Close	89⅝	84⅜	88½

Winnipeg Oats:	Dec.	May	July
High	41⅝	39⅞	38⅞
Low	40⅜	39⅜	38⅛
Close	41	39⅞	38⅞
Winnipeg Barley:	**Dec.**	**May**	**July**
High	51½	52¼	51¼
Low	51⅜	52	51⅛
Close	51⅜	52	51⅛

LIVERPOOL —Closed.

Hog Quotations In Peterborough

FRIDAY, DECEMBER 29

Canada Packers quote:

Hogs, $11.50 plus transportation.

Sows, 4 to 4½c for No. 2.

Eggs. — A-large, 23c; A-medium, 20c; B, 18c; C, 16c; pullets, 17c.

Butter.—No. 1 prints, 29c; No. 2 prints, 28c; No. 1 solids, 28c; No. 2 solids, 27c.

Cream.—No. 1 (off truck); 28c; Special, 29c; No. 2, 25c.

Grain Quotations:

Fall wheat, 70c; oats, 37 to 42c; barley, 52 to 57c rye, 50; buckwheat, 55c.

MORE ABOUT— Revenue Of C.N.R.

(Continued from Page 1)

viewed specially and special measures were taken for purchase of additional equipment to meet anticipated war requirements. He reported satisfactory progress on the Montreal terminal development work on which was resumed late in 1938.

Mr. Hungerford, who is president also of Trans-Canada Air Lines, said the cross-country service, inaugurated in 1937, has been developed rapidly.

"The potential value of the T.C.A. services was emphasized by the inauguration in August of Imperial Airways Trans-Atlantic mail service, when British mail was received in Vancouver only 54 hours after leaving Southampton," Mr. Hungerford said. "The experimental flights of the Trans-Atlantic service have been discontinued for the winter season."

GOING TO BRANTFORD.

Kiwanians on Friday bade farewell to Member Roscoe Morison, insurance representative, whose transfer to Brantford has been announced. "It is Brantford's gain Peterborough's loss," commented President W. A. Richardson.

"TELL BILL GOODBYE"

WRITTEN FOR AND RELEASED BY CENTRAL PRESS ASSOCIATION

By Marie Blizard

CHAPTER ONE

FOUR HEADS turned gravely, but no one spoke when the girl came into the drawing room. She dropped a tennis racquet on a chair and, untying a silk bandana, dropped it beside the racquet. She ran long, slender fingers through her hair that was the hue and texture of corn silk. With that gesture she lifted it from her shoulders to where it hung framing the oval of her face. She crossed the room in long, easy strides and dropped an elbow on the mantle, facing the others from the hearth.

Her eyes, gray and long-lashed, were amused as they swept the room. They were also a trifle hard. Speaking in a cool detached voice that revealed the sort of finishing schools she had lately attended, she said:

"The curtain rises! It is late afternoon in September. The scene: The drawing room of the Comtesse de Ligne. The characters on stage are the heirs of the late Elihu Willoughby . . ."

The Comtesse de Ligne gave her daughter a glance of despair. "Heirs!" she repeated, and put a lace handkerchief to her mouth.

Fabienne gave her mother a glance in which pity was not apparent and continued:

"You've always been so proud of your flare for the dramatic, mother. Doesn't this little scene appeal to you?" She covered the room with a gesture that included the two middle-aged people, sitting calmly by the window: her mother, the posed figure of tragedy in the high-backed carved chair; the tall, good-looking boy trying, with no success, to palm a coin as he had seen it done.

The telephone rang and the four heads turned again to the door. Only Fabienne's remained turned to the window. The telephone call was not the one they were waiting for. Fabienne began to speak again:

"So like a stage set. Uncle Mark, looking exactly what he is—the distinguished scholar, and Aunt Edna, practically labeled: Uncle Mark's. And Dick, darling, unable to conceal his impatience to escape this little family party and get back to Cambridge. As for you, mother, you look like the program note: Costumes by Mainbocher." She looked toward the wide door. "Ah, the perfect note! The butler enters!"

Marcus, old and distinguished as any theatrical butler, brought the evening papers in and laid them on a table.

Her son slid the coin he had been playing with into his pocket and came across the room to pick up a paper. He scanned the front page. "Here it is," he told her. "Shall I read it?"

The others nodded.

"'Elihu Willoughby wills entire fortune to charity'," he read. "'The contents of the will of the late Elihu Willoughby, whose death occurred in Paris on July 10, were announced today. The millionaire manufactured bequeathed his entire fortune, estimated at more than five million dollars, to charitable and educational institutions'."

Gertrude said. "Why doesn't Neilson call? He should have kept this ridiculous story out of the newspapers. We'll be the laughing stock . . ."

Fabienne said, "Continue, Dick."

"'The sum of one dollar each is left to the surviving seven members of his family, for whom, the will read ,the millionaire has provided amply'."

Gertrude sniffed loudly.

Her son gave her a short glance and went on, "'With the exception of the old Willoughby mansion—long a landmark in the heart of the Henderson street district—which is left as an outright gift to the Henderson Street Settlement house with the proviso that it is to be known hereafter as Willoughby house, all other gifts are in the form of trust funds,' etc."

"Don't read any more!" Gertrude cried.

"Oh, mother, please, don't be so dramatic," Fabienne said disgustedly. She dropped into a low chair and picked up a magazine as though the bottom of their luxurious world were not about to drop out.

Mark Willoughby fished an old pipe from his pocket, looked at his wife and slipped it back. He said, "Perhaps Edna and I had better be running along. I doubt if Neilson can get any definite word today. It takes a long time to learn if you can break a will."

Gertrude flashed an angry glance at her brother. "It wouldn't matter to you, would it, Mark? You and Edna live quite handsomely on the trust fund our grandfather gave you when you were married. But think of me—and my children's future.

The latter was so obviously an afterthought, her children exchanges glances and Dick said, "We wouldn't be penniless. . . . I'm not sure the old man was being so unkind at that. He had to make his own money and he got some fun out of it. We didn't, and we've always had plenty of it — but what's it got us?"

He didn't qualify the things he said and no one answered him. They all knew how grandfather's money had been squandered. Gertrude, more than any of them, knew how she had squandered her fortune on her two, now deceased, spendthrift husbands.

"I'm thinking of Fab," she said. "She's got to marry. She's been out four years now. With competition what it is, and so few eligible men, and now no money, what chance has she?"

A cynical smile touched the girl's lips. "I have big eyes, a beautiful figure, play the guitar and my friends call me cute," she said sardonically.

Gertrude wasn't listening. She said, "I've trained Fab. . . ."

Fabienne threw her magazine on the floor and sat bolt upright. ". . . . to ride, fence, dance and fly," she finished. "I've been presented at the Court of St. James. I know how to address a dignitary and seat ranking ambassadors. Nothing less than a crown prince should do for little Fab. I wouldn't be of any use to a real man. That's what you've trained me for, mother! Would you like to hear more?"

Gertrude's eyes glittered coldly as she turned to her daughter.

Edna said mildly, "Now, Fab, don't talk to your mother that way. We're all upset. . . ."

Marcus came to the door with a telephone in his hand. "It's Mr. Neilson, madame," he said, plugging it into the wall and giving Gertrude the instrument.

She talked for a moment, and then replacing the instrument in its cradle, she told them, "He says it's hopeless. The will must stand What shall we do now?"

Dick told her. "You can live on your income, Mom. Fab. has five hundred a month and I expect to go to work in June. We're not going to starve."

Gertrude was not listening. She had fixed her eye on her daughter. "Fabienne, you must marry Nicky."

Across the room the girl's hot defiant eyes met those of her mother. And suddenly she knew how she felt about her. Her mother, who, had never been a mother to her, who had sent her to Mark and Edna, and who now looked upon her as a commodity, a piece of marriagable property.

Marry Nicky Bartlett and his millions now? She'd been thinking of it ever since she was sixteen, but now she knew she would not, if only to defeat her mother's hopes. She . . . she's go to work first.

Marcus came to the door once more. "Mr. Bartlett is calling," he announced

Fabienne threw her mother a long, terrible look. "Show him in," she said.

CHAPTER TWO

"Perfect entrance," Fabienne whispered to no one in particular when Nicky Bartlett came into the drawing room.

His smile, beneath his neat mustache, was a blend of anticipation and realized pleasure. His eyes included all of them as he went directly to Gertrude de Ligne and bent over her hand. Rising, he spoke to Edna Willoughby, gave his hand to Mark and then to Dick and came to stand beside Fabienne, as if that were his place.

She said, "Hi, feller, how'd you know this was the psychological moment to arrive?"

He snapped open a paper-thin gold cigarette case and held it out to her. "Something exciting going on?"

Fabienne took a long time over lighting her cigaret from his lighter Then she blew a straight smoky column before she answered:

"We've been cut off without a sou. Or haven't you read the papers to-

(Continued on Page 12)

CAMPBELLFORD

Factory Reports Increase In Production

CAMPBELLFORD, Dec. 29. — (ENS)— Prince of Wales Cheese and Butter Company reported a slight increase in production during the current season despite the fact that patrons had dropped from 20 to 19. This was revealed at the annual meeting held on Thursday. The upward price of cheese was reflected in the November statements issued at the meeting. These showed butter fat had brought an average of 40.83 cents per pound for the month which was practically ten cents above the average for the year. An average of 2.72 pounds of cheese per pound of butter fat ranked the factory one of the highest for the season.

Retiring president and secretary Jesse Locke declared the company had had a very good year "ending up much better than we started."

J. D. Mills was elected chairman of the meeting and in his statement for the year said: "During the season there was delivered to the factory 1,434,762 pounds of milk from which were manufactured 117,566 pounds of cheese and whey butter to the value of $598.69. The cheese sold at an average price of 12.76 cents per pound requiring 12.1 pounds of milk per pound of cheese. The average price received per pound of butter fat was 30.71 or with the bouus of $704.26 it was 32.24 cents. The average test was 3.1 and the average yield 2.72 pounds of cheese per pound of fat. The total amount of fat was 43,098 pounds." During the general business a motion to continue the practice of having all whey pasteurized was unanimously passed.

Owner and operator of the factory Grant Anderson thanked patrons for their cooperation in assisting him with different matters during the season. He expressed regret that the cheese did not grade up so well in the spring owing to rancidness. This had been partly compensated for by higher averages during the latter part of the season.

This year a new ten thousand pound vat was installed and he expected that by the coming season more of their difficulties would have been ironed out. Claiming that production costs were mounting he estimated it would cost approximately $250.00 more next year to produce the same amount of cheese as a result of rising labor costs together with increased cost of boxes which had advanced from 18 to 23 cents and of bandages from seven to ten cents. If the price of rennet followed the rise it took the last war it would mean an even further advance in cost. He indicated the present cost was around $2.65 but that it might well advance to four or even eight dollars he felt.

Though Mr. Anderson felt the cost of production should be on a sliding scale based on cheese at thirteen cents and increasing one mill for every one cent increase in price of cheese. The cost of production being placed at 16 cents.

On motion of Lindsay Anderson, it was suggested that next year the campany pay 17 mills and one-half the whey butter to Mr. Grant Anderson to manufacture and furnish. An amendment was added offering to pay 25% of the bonus on all 94 scoring cheese to the cheesemaker Harold Petherick. Mr. Anderson guaranteed 98% first grade cheese.

District Dairy Instructor J. A. Murray who is one of the patrons of the factory stated that the guarantee of 98% first grade cheees during the past year had made the patrons price slightly better than in many other factories.

He spoke of the effect of the war on prices and told of how one of the astute salesmen had made as much as $200.00 on two week production by holding the cheese at the start of the war in anticipation of higher prices.

"This year was different from other years. We started off expecting great things from the bonus but we hadn't gone far before we realized we were selling cheese for less money than last year until the end of the season when the war broke out."

Concert Presented By S.S. No. 3, Douro

DOURO, Dec. 29—(ENS). — The pupils of S.S. No. 3 Douro presented their annual concert on Friday evening under the direction of their teacher, Miss Frances Leahy and their music teacher, H. Oulette. The event was a splendid success as there was a capacity crowd and a fine performance. Following is the programme: Welcome by Carl Maloney; acrostic by six little boys; recitation by Rita Maloney; Agnes McMurray and Frances Maloney; dialogue Mrs. Paxton's party; recitation, Peter Russell; duck dance by the juniors; recitation, Gerald Coughlin; song, "South of the Border" by Madeline Russel, Irene McNaughton, Mary Maloney, Lorraine Bradfield; recitation, Mary Maloney; song, by Marcelle, Carmel and Marie Leahy; Christmas acrostics by nine juniors; dialogue, "The Lost Child in two Scenes; recitation, Pauline Leahy; music by Mr. Oulette; folk dance, Jingle at the Windows; song "Mary Christmas" by Jean McNaughton and Emmett Leahy; dialague, The Intelligence Office; watching for Santa by four little girls; song, "Oh Come All Ye Faithful" by the seniors; recitation, Teresa McMurray; dialogue, Deaf as a Post; song by A. Russel; recitation, Joe Maloney; Chorus by the school, "That's what I want for Christmas."

One of the high-lights of the program was a song, "They're Winking at Me" by Doreen Crough playing her own guitar accompaniment. The final number was the joyous entry of Santa and his distribution of the gifts.

The Government of Manchukuo will dispose of 49,000,000 acres of uncultivated land.

In New York

The Princess Stephanie Hohenlohe-Waldenburg, said to have been a friend of Chancellor Hitler of Germany, photographed on her arrival in the United States. The princess recently lost a suit for alleged breach of agreement, against Viscount Rohermere, British newspaper publisher.

Teacher Denies Sadistic Charge

OTTAWA, Dec. 29.—A diminutive rural school teacher, in County Magistrate's Court here today, and indignantly denied he was a sadist who delighted in punishing unruly youngsters "because he had a grudge against the world."

Robert Mackey was the teacher involved in a heated school section rumpus which culminated in a charge of common assault, laid by School Trustee Amos Toll of Gloucester Township, on behalf of his 13-year-old son, Orval. The lad, it was alleged, was struck by the teacher on Nov. 27 and 28, aggravating a dislocated collarbone suffered in a truck crash last year. He attends Piperville Public School.

"Did you ever hear of people who were ill or crippled taking it out on other people?" asked S. Rupert Broadfoot, K.C., counsel for the Tolls.

"No,' said Mackey, a hunchback, who has taught at the school since 1932.

"You aren't one of those people who have a grudge against the world?"

"No."

Mackey also disclaimed any knowledge of the term "sadist" and remained calm and unperturbed when the lawyer later hurled the epitaph "sadistic teacher" at him. He denied that the punishment meted out to the Toll boy was severe, branding as false the testimony of six children, classmates of Orval in the one-room, fourteen-pupil school, that the lad was slapped on the face hard enough to make his nose bleed.

The teacher also denied counsel's suggestion he "played around" with the other two trustees in School Section 20, ignoring Trustee Toll.

Upshot of the all-day hearing was that Magistrate A. H. Lieff called into conference with him counsel on both sides, the three trustees and public school Inspector Thomas B. Maxwell of Carleton County.

Half an hour later the magistrate emerged from private chambers, announced "the air has been cleared," and adjourned the case for one month without decision.

In the meantime the trustees and inspector are to co-operate in setting the school's affairs in order.

The defendant's counsel, D. Roy Kennedy, K.C., is a public school trustee in Ottawa.

Christmas Concert Held At Milburn's

Parents and friends assembled Friday afternoon to participate in the annual Christmas concert presented by the pupils of Milburn School under the direction of their teacher, Miss Miriam Purdy and their music supervisor, Mr. W. R. Potter. The program was interesting and varied in spite of the fact that several numbers had to be omitted as the pupils were absent due to illness. The schoolhouse was beautifully decorated for the occasion with a Christmas tree, colored streamers and blackboard drawings, forming a most effective background for the entertainment.

Acting as a very capable chairman, Rev. R. D. Wright called upon the following numbers: Welcome recitation, Marie Anderson; chorus, Merry Christmas; dialogue, Buying Eggs; recitation, Bobbie Sanderson; chorus, While Shepherds Watched Their Flocks by Night; monologue, Roy McQuade; dialogue, How Ben Was Hung; chorus, Christmas Joys; dialogue, Good Bye; guitar selection, John and Marion Edmison; dialogue, Grandmother's Peppermints; recitation, Gerard Blodgett; chorus, Ring Out Sweet Bells of Christmas; recitation, June Blodgett; chorus, Junior girls, Making Pumpkin Pies; dialogue, Over the Telephone; recitation, Mary Milburn; guitar selection, Joyce McQuade; chorus, Junior girls, Away in a Manger; dialogue, Modern Mothers; recitation, Ronald Milburn; pantomime, A Busy Time; recitation ,Bob Ackerman; chorus, Up on the Housetop; dialogue, Harry's Pockets; chorus, Who is Coming.

At the conclusion of the program gifts were distributed from the well-laden tree.

Dog racing clubs in Australia have been ordered to contribute part of their profits to charity.

CHEST COLDS
To relieve misery quickly, externally — rub chest, throat, back with VICKS VAPORUB

British-Swedish Trade Deal To Aid Finland

LONDON, Dec. 29—(CP).—A new British-Swedish trade agreement announced last night is expected to benefit Finland by supplying Sweden with goods which eventually will find their way to the Finns.

Such aid to Finland is said to be incidental, however, since negotiations for the pact started long before the Russian invasion of Finland.

A part of Britan's general war plan, the trade agreement is designed to adapt British-Swedish trade arrangements to wartime conditions with a view to maintaining trade between the two countries at a normal level.

It is similar to the recent British-Italian agreement, but it is said, however, to name specific commodities and involve more precise details than the Italian pact. Details of the new agreement were not disclosed immediately.

Britain is said to be extending all possible aid to the Finns which is compatible with the Allies' own war effort. Authoritative quarters indicate that British assistance will be largely in supplying manufactured goods and war supplies such as planes.

Relics Show Man Here Time Of Mastodon

MINNEAPOLIS, Dec. 29—(AP).—Discovery of relics thought to date back to 20,000 to 25,000 years has added to evidence that man was contemporaneous in North America with the mastodon and other animals now extinct.

Dr. E. H. Sellards of the Texas Bureau of Economic Geology, at the opening session of the Geological Society of America and three associated organizations today announced finding such relics as flint spearheads, hide scrappers and the like.

The relics were found in terraces of a stream in Bee County, Texas, Sellards said. "In the same deposits were found remains of elephant, mastodon and horse."

"The elephant is the Columbian elephant, abundant in that region of Texas in relatively late geologic time; the mastodon is the American variety and the horse is related to the modern animal but became extinct before Europeans came to this continent."

The Lord Mayor's Red Cross and St. John Fund in London has reached a total of $3,500,000.

Bancroft

The ladies of Bancroft Chapter 157 O.E.S. held their annual bridge, euchre and dance in the Community Hall Wednesday evening. Troubador Orchestra supplied the music. The Hall was gayly decortated. There were special dance arrangements and balloons and noisemakers added to the merriment which afforded all those who attended an enjoyable time.

Mr. and Mrs. Clarence Marston spent the Christmas holiday with the latter's mother, Mrs. E. Hayman, Bancroft.

Miss L. Reynolds of Toronto spent Christmas at the home of her parents, Mr. and Mrs. A. H. Reynolds.

Col. P. A. Thompson of the Prince Edward Hastings Regiment, Picton spent Christmas with his mother, Mrs. M. Thompson.

Mr. and Mrs. Gorman of Toronto were Yuletide visitors with relatives in Bancroft.

Mr. and Mrs. Joe Rouse of Trenton spent Christmas at the home of former's mother, Mrs. E. Rouse.

Gerald and Jim Kavanagh of Toronto and Dermot Kavanagh of Belleville spent Christmas with their parents, Mr. and Mrs. D. L. Kavanagh.

The annual Christmas dance was held in Maynooth I.O.O.F. Hall Tuesday night under the management of Mrs. Weaner. Music was furnished by Troubador Orchestra. The large crowd reported a splendid time.

Mr. Gerald Armstrong of Timmins spent Christmas with Mrs. Armstrong who resides here in Bancroft.

Mrs. A. Jordeson who has been quite ill with pneumonia is recovering nicely.

Quick Relief From STOMACH PAIN

To neglect pain and distress in the stomach, however slight, is to court serious trouble. Such disturbance is usually due to excess acid attacking the delicate stomach lining. At the first hint of pain or distress, take Maclean Brand Stomach Powder. Its four properly balanced and potent alkalies neutralize the excess acid, sweeten the stomach, stop pain, aid elimination of fermenting waste and protect the stomach walls against the biting attack of the acid. Get a bottle and keep it handy. Be sure to ask for Maclean Brand Stomach Powder, which is only genuine if the signature "*Alex. C. Maclean*" appears on bottle and carton. It is not sold loose, but only in bottles in cartons, of powder or tablets—at druggists—75c; family size, $1.75. 137

Farmers' Co-operative
Short Course
Under the Direction of Leonard Harman
Mon., Tues., Wed., Jan. 8, 9, 10
Normal School, Peterboro

MONDAY SUBJECT ..... "Marketing"
Speaker: Roy Lick, Sect'y Milk Producers' Ass'n.

TUESDAY SUBJECT ..... "Purchasing and Financing"
Speaker: R. J. Scott, Pres. Ont. Co-operative Co.

WEDNESDAY SUBJECT ..... "Chamber of Agriculture"
Speaker: R. J. Scott, Pres. Ont. Co-operative Co.

WED. EVE., 8 P.M.—At the Court House
Agnes McPhail, M.P., Will Speak on the Subject—
"What Are We Going To Do About Agriculture?"

Everyone is urgently requested to attend this helpful course. All meetings are free.

Elliott Stationery and Advertising Sales Hold Second Annual Sales Convention

The above shows the members of the sales and office staff of Elliott Stationery and Advertising Sales. Reading from LEFT to RIGHT: Back Row—D. Charles Mallory, New Ontario and Manitoba representative; A. E. Hawkins, stockkeeper; T. S. Wallace, Saskatchewan and Alberta representative; Harold MacFarlane, accountant; Walter H. Clegg, Northern Ontario and Northern Quebec representative; C. J. Crawford, local representative; O. K. Driscoll, stenographer. Front Row—Jack Welbourne, assistant shipper; Jeanne De Maio, stenographer; R. A. R. Horne, operating shop at Weldon Print; S. C. Elliott, managing director; Fred Halse, operating Weldon Print in conjunction with Mr. Horne; Helen Owens, bookkeeper; William Roode, shipper. (Five other employees at Weldon Print, not shown).

OF INTEREST TO OUR CUSTOMERS—

We have installed a complete and modern plant, under the name of Weldon (Well Done) Print, in conjunction with the opening of our Toronto office branch at 10-12 Duchess Street.

All up-to-date high-speed machinery has been put in to accommodate creative and color printing on a large or small scale.

This equipment includes a new Multi-Lith Machine, a Cylinder Press, Vertical Meihle, Heidelberg and Platton Presses, as well as a Power Drill, Perforator and Power Cutter.

This additional equipment has been purchased to fulfil any or all of your printing requirements quickly and efficiently.

The confidence you have placed in us is greatly appreciated, and we trust our many pleasant relations will continue and grow.

BEST WISHES FOR A HAPPY AND PROSPEROUS NEW YEAR

Elliott Stationery & Advertising Sales

"Marry You, Nicky...? It's Bill Mallory I Want!"

NICKY BARTLETT, polo-player and heir to millions, is determined to marry beautiful, arrogant Fabienne. He almost succeeds — and then Fabienne falls in love with the fiance . . . but is he? . . . of her most adored friend. Nicky and Fabienne, Bill Mallory and Ellen—here are the four stars of a sparkling drama that keeps you guessing to the end.

A new serial by MARIE BLIZARD

"TELL BILL GOODBYE"

Begins Today In

The Examiner

The Examiner

The Peterborough Examiner, published each evening by Peterborough Examiner, Limited. Office Hunter and Water Streets, Peterborough, Ont.
Subscription Rates: 15c per week in City of Peterborough delivered by carrier; $6.00 per year by mail to outside points.
Members Canadian Press; Audit Bureau of Circulation; Canadian Daily Newspaper Association Empire Press Union; Ontario Provincial Dailies Association.
W. RUPERT DAVIES, President; H. L. GARNER General Manager; A. R. KENNEDY, Managing Editor.

TELEPHONE 4641.
Private Branch Exchange to All Departments.

FRIDAY, DECEMBER 29, 1939

The Mayor's Appeal

Mayor Hamilton's year-end message pledges sincerity of purpose, and there is something wholesome about that phrase. He anticipates that Peterborough in common with other communities, will have new and serious problems which will grow out of the war, and we believe that is correct.

For the moment we are concerned about the suggestion made by His Worship that voters shall use their right to vote on election day. There are bylaws and there are seats to be filled in Council. Two men of experience have retired, Ald. Juby and Ald. Glover. There are five vacancies to be filled, and if the Ontario Legislature persists in its intention to prevent civic elections during the war, then Peterborough is voting for representatives who will handle our business for that length of time. That is why there is more than usual urgency in the Mayor's appeal that people shall vote.

There is something decidedly personal in casting a vote for municipal candidates, and in using *personal* we mean just this: The individuals for whom you vote may be elected by your assistance, and they will actually become your personal representatives, and they will attend to business which will affect you personally. So take a long and a careful look at the list of candidates and select men whom you would care to entrust with your personal business.

Another Farm Critic

If farmers really want to know how to run their business we believe they should come to town more frequently. There are always some folk around who could tell them what was wrong and how to put it right.

Some of the town critics have gone beyond the stage of pointing to an implement left out in the open and saying that's what is wrong with farming. They are getting into the finer points of the business.

We encountered one today. Young fellow, active and observant, his business takes him into and through the country a good deal, and he sees things, and when he sees them he remembers. He is convinced some farmers are too careless for their own good, and he had an open and shut case to present. This way:

"Why I recall several days in late fall when the weather was fine having seen stock pasturing in fields of fall wheat. If there is anything more short-sighted or careless than that I'd like to know what it is. I suppose next year we will hear of these same farmers complaining their wheat did not come through the winter well. Just about the same as turning some cows loose in a vegetable garden and then complaining about the damage."

So there you are, farmers. This young fellow has had his eye on you and finds you careless. If he travelled farther in the country and had a chance to inspect more farms from the roadside he might have found more farms where cattle were in the fall wheat, and if he had asked questions he would have found the farmers knew all about it. There are farmers—good ones too—who do not like to see too much growth on their fall wheat when winter comes on, so they allow their stock to do a little grazing over it. The farmers is more concerned over his wheat being smothered by ice in the winter or injured at the root in the freezing and thawing of spring.

The Russian Mentality

A correspondent for a United States paper sending news from Finland would get as near the truth as possible. Probably he would not have much opportunity for going near the front, and would have to receive much of his information from those who had been there. But there is no reason why he should seek to color his material or report things which had not taken place.

A report from the New York Times correspondent at Helsingfors gives details which lead one to wonder what kind of men Russians are. This for example: Finns, dressed in white and using skiis, slid down through the forests toward a large shed where the invaders had stored 2,000 pairs of skiis. They carried tins of gasoline with them, soaked the shed and set it on fire. Seeing the fire the Russians ran toward it and cheered, and stood as close as they could until the flames were entirely through. It had been their one first chance in days to feel warmth and that is what appealed to them above all else. The loss of 2,000 pairs of skiis which would be essential to their future movements or safety appeared to be a secondary consideration.

A number of Russian prisoners were being brought along in cattle trucks and at first opportunity the soldiers saw to it that they had disposed of an officer, the reason being that when the soldiers advanced to attack the officers sometimes remained behind and shot at them to make certain they would go ahead.

Perhaps those are small incidents in a war in which hundreds of thousands are engaged, but small as they are they portray a mentality which is more like that of a child than a matured man bent on war in the service of his country.

We read also that when Russian mechanized units get stalled they do not seem to know what to do with them. They are not mechanics and become helpless. When Russia started on its various five-year plans it was necessary to bring skilled men from the world over to supervise and instruct. Whether Russia has better men to send to the front we do not know, but at the moment it seems correct to say they lack discipline, they are helpless in emergency. And on top of that it must be admitted that it can be extremely and dangerously uncomfortable having to remain in 20 below zero without shelter for 24 hours a day.

Hitler At The Front!

There was quite a play made of the report from Berlin telling how Adolf Hitler slipped away from some other functions and went on Christmas to the Westwall, and how he actually made his way to visit some advanced post which was actually on French territory! It was considered an achievement, and interpreted by some as showing that Hitler had nothing to fear from France. Berlin published it as quite an accomplishment; the big man had actually gone to the front under cover of night and when there was a lull in the barking of guns.

If we recall correctly events of recent months Hitler was not so secretive about his intention of going to the front. When he made his final address before the invasion of Poland he declared with all the dramatic power at his command that he was donning the uniform of a soldier and was off to battle. He was so insistent about it that he mentioned he might not return, and therefore named the man to succeed him. It was a great speech and intended to fire the heart and soul and feet and gun-fingers of the Germans. Clearly a case of follow your brave leader.

The nearest Hitler has been to the front was on this secret trip to well-fortified positions along the Westwall. He was a visitor bearing gifts to those who were at the front. He wasn't leading any person; he was actually following along where others had gone and where it was considered quite safe at Christmas. Having in mind his brave bit of oratorical outburst at the start of the war against Poland the Berlin story of his visit to the Westwall appears tame and colorless.

How The Rule Works

Windsor Board of Education has made a ruling that if any employe of the Board has a statement for publication, then such statement must first be approved by the chairman.

That may be right enough—perhaps—and it may also be wrong. The ruling, as we understand it, grew out of a recent situation where 16 vocational school teachers announced their opposition to compulsory contribution to a patriotic fund. The majority of the teachers voted for making the contribution, but these 16 considered it was a matter where the individual should be permitted to decide the amount to be given.

And if 16 teachers felt that way about it why should they not say so? Apparently it was the desire of those in authority to make it appear that the decision to accept the compulsory method of contribution had been agreed upon by all. Whereas such was not the case. In such a situation it is better for the minority to speak up and tell the truth.

Some Repairs Needed?

If reports coming from Toronto are correct, then it seems some person must have stubbed a toe during the time when changes to Succession Duty Act of the province were being put through at the special session of the Legislature called for that purpose.

The statement is made that the altered document is not right and will not perform according to specifications. It was fashioned in the hope it would be a collector extraordinary, and the intention that taxation of estates could not be avoided.

Meantime Col. Drew sits back in the chair and quietly makes use of that fine old phrase "I told you so." And if the defects are as stated he seems to have the right this time to indulge that old hack of a saying. He did object, and he did suggest that the matter be referred to a committee of experts because he did not believe members of the assembly knew exactly what they were voting on and he was certain the legal men of the Government were not entirely clear. It is difficult of course to have a legal man admit any such impeachment. We are informed there will have to be some repairs made to the instrument of collection before it will produce the revenue for which purpose it was designed, corrected, altered and sent on its way with the blessing of the department of revenue.

Back To Work At 70

Coal miners of military age have left the pits in England, and coal and more coal is called for because the Government has need of it. It takes experience to make a good and a safe-working miner, and that is why the "Grandpa Gang" has come into existence.

Men who are in many cases nearing their 70 mark in point of years have put on their clogs and gone back to the pits from which they retired after years of service.

Ordinarily they were through with such work. It is hard and not exactly what a man of three score years and ten might select. But it is also something which needs doing and the "Grandpa Gang" are going to see it through. There is something in that which can be called spirit, love of country and determination that it shall survive.

NOTE AND COMMENT

Since the war began the Allies have seized 870,000 tons of merchandise consigned to Germany. And there are still 2,000 pounds in a ton.

A new railway line is going to join Germany and Russia, but it does not appear clear at the moment who is going to blow the whistle and set the switches.

Voters in this city have already received cards from the city clerk telling them where and when to vote. This is the one chance voters have to manage their own business.

It is recorded that 150 persons attended an egg-nogg party in Toronto. Now what is there in gulping down an egg-nogg that has suddenly become so popular?

Port Stanley fishermen have been discussing the prospects for weather. J. Brown says it will be cold, while Charles Locke looks for moderate weather and much sunshine. That's just about the way we had it figured out.

Car driver who appeared in court at Guelph for leaving the scene of an accident said "he felt lousy" over the whole thing. Whether the fine of $25 and costs would help to delouse him is something on which we have no information.

A. Klein of San Diego, Cal., was fined $2 and told to drive no more for five days, and all because he was driving too slowly. Guess there's no place in the world today for the man who does not go ahead with sufficient speed and steam to cause a good smash.

Firm in California is making planes for Britain which will travel 400 miles an hour. If we were going to fly that is exactly the sort of plane we'd select. If things got too bad it would be nice to feel one could hurry for home in great haste.

A charge of being drunk was laid against a resident of the city. He was found guilty and fined. Then there was a second charge of having consumed liquor while on the interdicted list, and that was dismissed or dropped as the police offered no evidence. What more evidence would be needed? The man was drunk, and he was on the Indian list, and in order to get drunk he must have consumed liquor.

RESOLUTIONS

(By A.R.K.)

¶ My Cousin Ezra always starts, to tear his life and ways in parts, he fears he's in a groove; when every year comes near its end, 'tis then my cousin starts to mend, he feels he should improve.

¶ He'll sit down for an hour or so, and then he'll write things plain and slow, you couldn't make him talk; when Ezra's in a spell like that, you might as well just leave him flat, for he is taking stock.

¶ He does not publish what he writes, just trying to put himself to rights, his resolutions grow; he realizes plain enough, his habits have been rather tough, on some new course he'll go.

¶ He'll be a better man at home, won't let his wife sit there alone, he'll spade the garden too; he'll put storm windows on upstairs, tell to his wife all his affairs, like what he ought to do.

¶ He'll act just like an upright man, make life as pleasant as he can, and Ezra means it too; he's going to change just over night, and be a bright and shining light, a man as good as new.

¶ My cousin Ezra finds one flaw, which makes him sort of drop his jaw, and leaves a little blur; the dainty widow just next door, can't he go on just like before—and make some eyes at her?

Court Ponders Is He Criminal Or A Genius?

THE MAGISTRATE at Hamilton has an unusual case before him, and also an unusual lad of 16 years, Alex Zolomy. He escaped from the Reformatory at Guelph a few weeks ago, and made straight for Hamilton, where he was found to have access to a number of explosives and fire-arms. After hearing the evidence the Magistrate admitted the prisoner had almost a genius for working with explosives.

One of the most unusual features of the case is the statement submitted by the accused in his own defence. It is given here:

"Regarding the high compression model I was making and the nitro-glycerine: I was trying to connect high explosives with gasoline for a new type of fuel for a high compression engine.

"I found out that nitro-glycerine mixes with ether perfectly, and in turn mixes with gasoline readily.

"I was going to use a high compression engine for developing my experiments. I intended to mix nitro-glycerine in such a small quantity with ether and gasoline that it would not be too powerful....

"With regard to the detonating caps, I used the fulminite from them for a new type of bullet, which I loaded with a mixture of fulminite and (secret formulate). The bullet would have the appearance of an ordinary bullet, since I had constructed a mould to seal the end when the explosive was injected in the bullet.

"Such a bullet is capable of doing great damage. On striking an object, such as a deer, it would penetrate an inch or so and then blow about a foot hole inside, most of the pressure being exerted forward and doing great damage internally. When striking other objects, such as the wing of an aeroplane, great damage would be done because of its shattering powers. It could be manufactured for any calibre of rifle or revolver. In hitting the gas tank, it would ignite the gasoline inside. The explosion of the bullet would naturally explode the gasoline....

LOADED BULLET

"So far I have only loaded one .303 bullet which I have not as yet tested. I have loaded several hundred .22 calibre bullets and have tested them in many ways. One such bullet would completely shatter a whole house brick, while an ordinary bullet would only chip it. I was only working on an invention for a new type of high velocity, small calibre automatic rifle.

"Not having funds for necessary equipment to carry out my experiments, I resorted to illegal methods in obtaining rifles, ammunition and other materials.

"Regarding the charge of having a bomb in my possession, I do not consider that the article referred to is a bomb. I made this of a steel outer shell, three sixteenths of an inch thick—the approximate size about two and one half inches in length and one and three quarter inches in width. Into an opening of one quarter inch, which I left at one end, I inserted a tube containing exactly 24 grains of mercury fulminite. My intention was to complete my experiment, to find out in regard to the pressure of fulminite of mercury. I wished to see if it would exert enough pressure to shatter the steel, and if it did, then I could calculate the ratio of pressure to a grain of fulminite. This being necessary in connection with another of my inventions.

"Regarding the nitro-glycerine left in my home and now in the possession of the police: The capsules contained a type of nitro-glycerine which I manufactured before the outbreak of war, and presume to have outstanding qualities in comparison with the regular nitro-glycerine. The formulae being of my own invention is being withheld.

"The outstanding qualities are that it has a lower freezing point than the average nitro-glycerine, and I think it is more sensitive to shock and is much stronger than the average nitro-glycerine.

"The only other nitro-glycerine which was in the basement along with the other stuff, was a very small quantity of ordinary C. P. nitro-glycerine which had not undergone my process of treatment.

"In one of my experiments, I invented a new type of bullet, which contains my type of explosive in the projectile. Some of these are now in the possession of the police."

(Signed) Alex Zolomy.

REALLY NOT PENNIES

A MILLION United States "pennies" were reported shipped to Toronto to make up the Christmas cent-shortage here. The happy relations existing between the two countries find an illustration in this free circulation of small coins which everyone accepts without question. But they cease to be called "pennies" when they enter Canada. To Canadians a penny is still two cents, not one, although our own pennies are nearly all out of circulation now, and have not been coined for many, many years.—Toronto Star Weekly.

POOR MECHANICS

The Finns are probably correct in their contention that, while the Russian army has expensive equipment, it does not know how to use it. The Russians are on the whole poor mechanics. They have had to import experts to show them how to do almost everything under their successive "plans." But still they make a poor job of running their enterprises especially those in which mechanical skill is required.—Brockville Recorder and Times.

PRIVILEGE

"A P.C. has full authority to enter your house and turn out the lights."
—Humorist.

• The Nazi Changes His Mind

WHEN the Nazis seized power over the German Reich, one of their first decrees was to "domesticate" women. Trained and educated women were prohibited from entering professions, and jobs formerly held by them were turned over to men whom the Nazis favored. All women, regardless of age, health and other conditions, recalls the Toronto Star, were bidden to turn to "kuche, kinder and kirche" (kitchen, children and church). Herr Goebbels' propaganda machine for several years shrieked at full blast that woman's duty lies behind the threshold of her home where there is much for her to do.

But events are now forcing Herr Goebbels to contradict himself. The Nazi ideology concerning women has been completely upset by the Allied economic blockade. Housekeeping is being routed and housewives are now being told that it is their duty to seek work outside their homes.

Not much or satisfactory housekeeping can be done when the materials for it are lacking. Housewives cannot get enough soap for laundering, flour, fats or sugar for baking, clothing for sewing, yarn for knitting. Even bed-making and dish-washing, which, according to Herr Goebbels, should be women's prime occupations, are also interfered with. Over the Berlin radio recently the women were advised not to use pillow cases so as to save laundry soap, nor to dry dishes so as to dispense with the washing of dish towels. To take the place of the soapy bath, "air-bathing" was advised, and so the housewife's special Saturday night job of bathing the family is also restricted.

But that is not all. Women are now being called out of their homes and put to work at all types of industrial, professional and even military occupations. They are told it is their duty to do a "man-sized" job at work for which they were formerly considered unfitted by nature.

So in their policies affecting women, as in all of the others, events are forcing the Nazis into a snare of contradictions and reversals. This is because they based them not on knowledge and reason, but on prejudice.

• Church And The Newspapers

SOME TIME AGO the Presbytery of Dundas-Grenville of the United Church of Canada set up a special committee to study the contents of the various newspapers which circulate within that area. As The Ottawa Journal is one of them a copy of the committee's report has been sent to this paper by Rev. G. H. Smith of Morrisburg, secretary of the Presbytery.

Obviously this inquiry was not undertaken in any spirit of fault-finding and shallow criticism, but rather to consider in a broad way the place the newspapers occupy, or might occupy, as an agency for the improvement of mankind. And the committee's conclusions ought to be helpful towards a better general understanding of the newspaper's proper functions and the reader's proper expectations.

The inquiry seems to have been a thorough one:

"In some of the papers we have found strong and constructive editorials which should create interest in the questions of our day and stimulate thought upon the pressing problems of society. In a few of them are educational and inspirational features which should be of immense value to all serious-minded readers. The features cover the fields of humor, domestic science, household problems, agriculture, music, literature, poetry, psychology, health, sport, philosophy and religion."

The committee recognizes freely "the potential value of the modern newspaper as an educational, cultural and inspirational force and as the logical ally" of the church "in the propagation of righteousness and truth." And it continues:

"We believe that reading does quite as much as example to influence character in people who have reached the age of responsibility. It is therefore just as important to have good literature in our homes as it is to have good company. We suggest that ministers preach occasionally upon the spiritual values of good literature, and in so doing point out to their congregations the features in local publications which might contribute to the enrichment of spiritual life."

Readers are urged to be "both tolerant and discriminating" in their choice of periodicals, and it is declared that Christian people

".... should give encouragement and whole-hearted support to those newspapers whose policies give due recognition to spiritual principles and the place of religion in the life of man."

For its part The Journal welcomes this display of interest by the Dundas-Grenville Presbytery in its contents and its general policy. The newspaper is so intimately a part of personal and family life, so profoundly affects public knowledge and the currents of public thought, that those concerned with the spiritual life of the community have the most complete warrant for giving thought to its tendencies and the nature of its influence.—Ottawa Journal.

BOOT LICKER

ONE of the most dangerous of all the Nazis is Joachim von Ribbentrop, the former champagne salesman of Germany. He is now one of Hitler's inner ring of consultants.

Ribbentrop is one of the most coldly calculating political and social climbers in history.

Even Germans close to the Hitler group don't trust him. They explain that if the monarchy were restored in Germany, Ribbentrop would be crawling around the foot of the throne looking for the spoils. Or, if Communism started in the Reich, the same Ribbentrop would be found as a Commissar leading the revolution.

The judgment may seem harsh, but Germans explain that a few years ago, when Ribbentrop was a beer and wine salesman, wealthy Jews were among his best customers. When he entertained, he always had many Jewish guests in his home. They bought his wares and he fawned on them.

Then, when persecution of the Jews meant getting in right with Hitler, Ribbentrop proceeded to bait the Jews for all he was worth.

Something of the champion boot licker of all time in Germany, Ribbentrop is interested in only one enterprise. That is the personal advancement of Ribbentrop.—Windsor Star.

NO PEACE WITH LIARS

LAST MARCH Joseph Stalin, Russian dictator, stood before the 18th Congress of the Community Party in Moscow and declared:

We stand for rendering support to nations which have fallen prey to aggression and are fighting for their independence.

Little Finland nearly 20 years ago wrested her independence from the Bolsheviks. Since then she has developed a fine, democratic government. Stalin sent his Red forces against the Finns. That's "aggression" against "independence." Stalin is just as much to be believed as was Hitler at Munich. Talk of peace is idle with liars of this type.—Lethbridge Herald.

GERMAN BLUNDER

It was a blunder of German strategy prior to 1914 to assume that the fabric of the British Empire would crumble beneath the stresses of war. And the Germans, whether their emblem be the imperial eagle or the wrongly-placed swastika, evidently learn few lessons. It was a promise of Hitler's present plan that the outbreak of conflict would split the British Commonwealth of Nations, whereas it has served to cement it more strongly than before.—Brantford Expositor.

THERE WILL BE TIME

Shades of Sir John A. Macdonald and William Lyon Mackenzie! Parliament is to open on January 25, Burns' Night, when all good Parliamentary orators should be eulogizing the Immortal Bard at the festive board.—Edmonton Journal.

Hard To Believe How Time Flies

DECEMBER 29

1909 After seeking shelter at the police station a wanderer commits suicide in the cells by taking poison.

J. C. Miller, president of the Orillia tannery, speaks here in favor of local option.

Arthur E. Rodgers of The Examiner staff is appointed a member of the teachers' education commission of the I.C.S.

"Jake" Moore, Peterborough hockey player turns out with the Toronto Canoe Club team in Toronto.

The George H. Summers company appears at the Grand in "Under the North Star."

1919 A Smith township farmer is fined $10 and costs in police court for speeding on Water street.

Municipal candidates discuss their platforms at a meeting of the Great War Veterans' Association.

Nominations are held in Lakefield and other municipalities throughout the county.

At a meeting of the Trades and Labor Council all the labor candidates for municipal office are endorsed.

1929 All eleven candidates for council declare that the securing of new industries will be their chief aim.

A straw vote taken by the Examiner staff shows feeling is in favor of daylight saving.

The store of Botnick brothers has been heavily damaged as the result of a fire.

A. S. Zavitz, B.A., is elected first vice-president of the Ontario Secondary Schools Teachers' Federation.

IN WAR TIME

1914 Edward Jones and James Jordan, Peterborough soldiers, are invalided home.

A field composed of B. F. Ackerman, G. N. Gordon, J. M. Green, V. Eastwood, J. J. Turner, Jr., and R. Denne have qualified for the Board of Education.

The Older Boys' Conference in George Street Church is attended by 150 delegates.

The annual dance of the Collegiate Institute rugby club with Harold Knapman as honorary secretary is a success.

Peterborough intermediate O.H.A. squad open their season by defeating Bowmanville 10 to 8.

A Bible Message For Today . . . .

After these things the word of the Lord came unto Abram in a vision, saying, Fear not, Abram: I am thy shield, and thy exceeding great reward....And he brought him forth abroad, and said, Look now toward heaven, and tell the stars, if thou be able to number them: and he said unto him, So shall thy seed be. And he believed in the Lord; and he counted it to him for righteousness. And he said unto him, I am the Lord that brought thee out of Ur of the Chaldees, to give thee this land to inherit it....In the same day the Lord made a covenant with Abram, saying, Unto thy seed have I given this land, from the River Egypt unto the great river, the river Euphrates. —Gen. xv, 1, 5-7, 18.

A Bit Of Nonsense

On the Safe Side

Little Tommy entered his father's den.

"Daddy," he said, will you please give me some money."

"What do you want money for?" asked his father, guardedly.

"Well, Daddy, I have been thinking," went on the boy, "supposing a robber was to hold me up, and say 'Your money or your life,' and I didn't have any?"

THE USE OF ADVERSITY

(Kitchener Record)

Adversity is sometimes hard on a man. But for one who can stand prosperity, there are a hundred that will stand adversity.

The Mayor's Message

It is my desire to convey to the citizens of Peterborough my appreciation of their continued support to me as Mayor.

As I begin my third term in office, I realize that you require at this time only sincerity of purpose and the best efforts of your Mayor and Council. I intend that you shall have these.

The war will add stress to our common problems as citizens of Peterborough and as Canadians. However, I am confident that individually and as a city we will meet these difficulties with the same resourcefulness and courage as in the previous war strain and with final victory.

I hope every citizen will use his ballot on New Year's Day and keep in mind the seriousness of his duty at this particular time. Peterborough's affairs must continue to move forward.

I wish every citizen a Happy New Year complete with Prosperity and Good Health.

Yours sincerely,
JAMES HAMILTON,
Mayor

Havelock Man Is Guilty Of Having Muskrats

Remarking that the defence witnesses had given a remarkable explanation and that he did not believe their story, Magistrate O. A. Langley, K.C., in police court Thursday afternoon registered a conviction against George Harrington, Havelock, on a charge of having been illegally in possession of six muskrat pelts in Methuen township on December 11.

Harrington was fined $2 for each pelt, along with $2.50 costs, making a total penalty of $14.50 with the alternative of ten days in jail.

At a night session of the police court Harrington's brother-in-law, Oscar Spinks, pleaded guilty to having had possession of a rifle in the vicinity of a lumber camp without a license and was fined $10 and 75 cents costs.

Visted Lumber Camp.

The charges followed a visit of Fish and Game Overseer I. J. Lyons of Peterborough and Overseer John Shannon of Marmora to Woods' lumber camp in Methuen township on December 11. Harrington and Spinks are working at that camp and when the officers discovered the muskrate pelts and the rifle the two men were charged.

In police court the two officers told of visiting the camp and of finding the six pelts in a room off Harrington's living quarters, the only door to which was from Harrington's home. The skins were described as this fall's rats. Harrington was absent at the time and Spinks and Mrs. Harrington told the officers they knew nothing about the pelts.

However on the following day Harrington and his wife and Spinks came to see Overseer Lyons in Peterborough, that official testified, and stated that the muskrat skins really belonged to Spinks.

The Defence Story.

"I don't know anything more about trapping than the traps know about me," said Harrington in giving evidence. "I never trapped in my life."

Accused said that a week or ten days before the visit of the officers he, his wife and Spinks were driving along the road some miles from the camp when they saw a bag beside the road. Spinks had got out and investigated and found the bag contained six dead muskrates. He had thrown the bag into the car and when they got to camp had left it outside Harrington's home. Spinks told Harrington, according to the witness, that the law required that the rats shou'd be skinned and the pelts turned over to the game authorities. Harrington declared that he did not know what had become of the pelts afterward nor that Spinks had put them in the unused portion of the building occupied by the Harringtons.

Spinks and Mrs. Harrington corroborated Harrington's story as to the finding of the dead muskrats.

Announcing that he did not believe the defence story Magistrate Langley found Harrington guilty.

Janetville Friends Honor Grier Earle

JANETVILLE, Dec. 29—(ENS).—A memorable event took place on Saturday evening at the home of Mr. and Mrs. Hubert Earle in honour of their elder son, Gunner Grier Earle of the 14th Field Battery, Cobourg, when the members and adherents of the Presbyterian church assembled for a pleasant evening together while Grier was home on Christmas leave.

During the evening a short program was enjoyed as follows with Leonard McNeill in the chair.

Vocal solo with guitar accompaniment, John McNeil; piano selection, Miss Norma McGill; reading, Miss Myra McGill.

At this point Grier was called forward and presented with a lovely wrist watch by Miss Myra McGill while John McNeil read the accompanying appropriate address which was signed on behalf of his many friends in the church.

Grier made a brief but fitting reply and all joined in singing "For He's a Jolly Good Fellow."

The evening was concluded with games and contests and later lunch was served.

Grier is one of Janetville's most popular young men and he will be greatly missed in all community activities ,particularly in the dramatic club of his church.

The entire district joins most sincerely in wishing him good luck, good health and a safe return.

Germany has a serious shortage of diesel oil for operating motor trucks.

His Majesty King George Preferred To Get Muddy

Accompanied by staff officers, the King is shown here climbing a hill to get a better view during his recent visit to France. Special duckboards had been laid down for His Majesty to walk on, but, saying that he wanted to get muddy, the King frequently left the protection of the duckboards, as seen in this picture, which was passed by the British War Office.

George Alleway Is Laid To Rest

The funeral of George Alleway, 294 Stewart Street, who died on Wednesday after being struck by an automobile on Aylmer Street on Saturday night, took place from the Duffus Funeral Parlors this afternoon at 1.30 o'clock. Rev. Canon J. D. Paterson of All Saints' Anglican Church officiating. Interment was made at Little Lake Cemetery

Mr. Alleway had resided in Peterborough for the past 45 years, coming from England as a young man of 19 years. He worked in the Peterborough Lock Company as a press operator for the past 30 years. Possessed of a kindly disposition, he was fond of children, and made a host of friends in this district, who learned of his untimely death with deep regret. He was a member of the Lock Company's Social and Athletic Club.

Mr. Alleway is survived by three sisters and a brother, all living in England.

OBITUARY

MRS. K. B. BOOTH.

WARKWORTH, Dec. 29 (ENS).—The funeral service for Mrs. K. B. Booth was held from the family residence on Wednesday afternoon in charge of Rev. Dr. J. R. R. Cooper. Mrs. Booth, who had been ill for some time, passed away on Christmas morning.

She was in her seventieth year, and was a daughter of the late James K. Huycke and Annie Stanbury. She was born in Percy Township, where she lived until about twenty years ago. Since that time she has resided in this village.

She was well liked and highly respected by her many neighbors and friends and as long as her health permitted she was an ardent member of St. Paul's United Church.

She is survived by her sorrowing husband, one daughter Marjorie of Toronto, one son Donald of Guelph, and one stepson Charles of Toronto; also four sisters, Mrs. George Ferguson, Winnipeg, Man., Mrs. Manly Scott, Picton, Mrs. William Moore, Cherry Valley, and Mrs. Charles Turner, Campbellford; and three brothers, Dr. Austin Huycke, Oregon City, Oregon, W. J. Huycke, and F. H. Huycke, Norham.

The pall-bearers were: Ewart, Edward and Blair Huycke, Ralph Locke, W. G. Bowen, and Ross Moore. Interment took place in Warkworth Cemetery.

MRS. ANNIE FLEMING.

HASTINGS, Dec. 29.—(ENS).—Called to higher service the day following Christmas, Mrs. Annie Fleming was laid to rest in the Trent Valley cemetery on Thursday afternoon. Many friends from the surrounding district and village where Mrs. Fleming was well known, attended the funeral. A short service was held at the home of her son, John Fleming of the Norwood Road at 2 p.m. and the cortege then proceeded to St. Andrew's Presbyterian church for a public service at 2.30. Rev. D. K. Perrie, her pastor, spoke of the high esteem of the deceased, and read as his scripture readings the 13th Pslam and John 14, especially selected for it was deceased's last request.

Rev. J. E. Glover of Trinity United church, read her favorite hymn, "Saved by Grace" and led in prayer. As a closing hymn and one chosen by the deceased, "Breathe On Me, Breath of God" was sung.

Mrs. Fleming was born in Hastings 79 years ago, daughter of the late John Wilson and Ellen King, pioneers of this district. Fifty-nine years ago she was married to William Fleming, who predeceased her in 1926. Mr. and Mrs. Fleming began their married life on the new woodland farm where their son Roy now resides. About twenty years ago they retired from farm work and moved to Hastings. Mrs. Fleming then lived in Hastings until ill-health forced her to live with her son.

In hed death a host of friends will mourn the passing of a fine woman. When able she was a constant and devoted member of St. Andrew's church, where she served for years as secretary of the W.M.S. of which she was a life member for fourteen years. She was also a member of the Ladies' Aid and a friend of the young people of the congregation. Just the day previous to her fatal stroke th W.M.S. received a donation from Mrs. Fleming, which showed her heart was in her church.

Deceased is survived by her three sons, Roy of Perey, John of the Norwood Road and Alex of Trenton. Two daughters, Jessie (Mrs. A. Brown) and Annie predeceased her. She is also survived by her brothers Alex Wilson of Hastings, and J. K. Wilson of Regina, and one sister, Mrs. J. B. Harper of Edmonton.

Many beautiful floral tributes were laid on the casket in loving memory. Pallbearers were her three grandsons, Lloyd, Vernon and Douglas Fleming and her three nephews, Arthur and William Fleming and Harold B. Wilson.

JOHN LANGEVIN.

TWEED, Ont., Dec. 29. —(ENS)—The death of John Langevin, Hungerford Township occurred suddenly at his home on Wednesday, December 27. Seventy years of age, he was a life-long resident of this district where he was well and favourably known. He was a successful farmer, was a member of the Roman Catholic Church, and had many friends in Hungerford Township who will regret his passing.

The late Mr. Langevin is survived by his widow who was formerly Lottie Langevin; six daughters and five sons; Mrs. John Courneyea, Mrs. John Gilby, Mrs. Leo Meraw, Mary Ada and Patricia Langevin; Frank of Queensboro; Joseph, William, Frederick and Napaleon, all of Tweed. One brother, Joseph Langevin resides in Hungerford while a sister, Mrs. Trudeau, resides at Stoco.

Nassau Couple, Mr. and Mrs. Bolton Honored On 40th Wedding Day

Mr. and Mrs. Robert S. Bolton, well-known and highly-respected residents of the 9th Line of Douro, near Nassau, observed the 40th anniversary of their wedding on Wednesday, December 27, when thirty-three immediate relatives gathered at the home of their daughter and son-in-law, Mr. and Mrs. Ferdinand Rowland, of the Second Concession of Smith Township, to celebrate the event.

Mr. Bolton was born on the homestead where he now resides, while Mrs. Bolton, the former Margaret Leslie, was born near Warsaw, eldest daughter of Mr. and Mrs. Geo. Leslie. Mrs. Bolton's mother, now Mrs. Crarey, is still living and resides at Burleigh.

Mr. and Mrs. Bolton were married in Warsaw on December 27, 1899, by the Rev. Mr. Fusee, at the home of the bride's parents. Attendants were Miss Jessie Reid and Charles Bolton, the former now living at Belleville.

Mr. Bolton is a member of Douro Township Council, a prominent member of Nassau L.O.L. No. 467, and has been a member of the School Board for the past eighteen years. Both are members of the United Church.

Eleven children were born to Mr. and Mrs. Bolton, ten of whom are living. They are: Ernest, Charles, Bruce, Mrs. Stanley Boyce, Mrs. Ferdinand Rowland, George, Donald, Cephas, Verna, Lillian. One son, Wilbert, was accidentally killed seven years ago. There are also thirteen grandchildren.

The dinner table was attractive with pink and white decorations, pink candles in silver holders and centered with a three-storey wedding cake.

Many Gifts Presented.

A solid walnut occasional chair was presented to Mr. and Mrs. Bolton from their family, as well as many other gifts, to mark this auspicious occasion. An appropriate address was read by Ferdinand Rowland, while the presentation was made by Mrs. Stanley Boyce. The other gifts were presented by Mrs. Charles Bolton.

Mr. and Mrs. Bolton both made suitable acknowledgment.

Among those who gathered to celebrate the happy event were Mrs. Violetta Dunford of Keene, sister of Mrs. Bolton, Mrs. Emma Webster and Mrs. Etta Tedford of Otonabee, sisters of Mr. Bolton.

The good wishes of a host of friends and neighbors are extended to Mr. and Mrs. Bolton on the occasion of their wedding anniversary.

Cafe Dancer, 17 Found Stabbed

LOS ANGELES, Dec. 29 — (AP). The nude body of a pretty, 17-year-old cafe entertainer was tossed into an abandoned coal yard early yesterday, and today police hunted the person who had stabbed her so brutally a four-inch knife blade was embedded in her shoulder.

The victim was identified, hours after the body was found, as Alice (Jerry) Burns, wife of L. C. Burns, former railway employee.

Peggy Clark, 18, and Jack Cody, 20, said they had gone with Mrs. Burns to a show and afterward to a cafe where a "strange man bought Jerry a drink, and she left with him at 4.30 a.m."

An hour and a half later Refugio Ramirez, a butcher, stumbled upon the woman's unclothed body, slashed in the face and stabbed six times in the back and shoulders.

Millbrook Forwards Red Cross Supplies

MILLBROOK, Dec. 29.—(ENS)—The local branch of the Red Cross, through its president, Mrs. T. A. Campbell, and secretary, Miss B. M. Turner, B.A., has issued the following statement of hospital supplies to date, purchased at a cost of $76.76 and shipped to headquarters at Toronto: 42 mattress pads; 26 binders; 5 Hampton bed pads; 24 triangel bndages; 25 T-bandages; 11 personal property bags; 2 pneumonia jackets; 9 hospital shirts; 2 quilts; 2 baby bonnets; 1 child's apron; 3 hot water bottle covers.

Material purchased to date has amounted to $92.31, and the Branch has also bought $169.40 worth of wool, and has shipped to Toronto 6 dozen pairs of socks; 6 pairs of wristlets; 1 scarf, and 7 sweaters.

Work is going forward in the various outside affiliated units, and in the local centre where supplies of wool ,etc, may be obtained.

Patrons Refuse To Allow Directors To Quit

CAMPBELLFORD, Dec. 29 (ENS)—To be a director of a company is almost a tradition at least among patrons of the Crow Bay Cheese and Butter Company. This fact was revealed at the annual patrons' meeting when retiring directors tried vainly to hand over their seats to younger patrons. "I've been a director since 1912," declared J. A. M. Thompson, who proceeded to name two or three members who he felt could adequately fill the post. William Petherick said he had been a director for the past thirty years but despite his protests he was given a unanimous vote to continue in office along with William Wright, Harry Barnum and John A. Thompson.

J. D. Mills of Campbellford was chairman of the meeting which was called to order by President Hector Arnold. It was president Arnold who introduced to patrons their new cheesemaker, William Gray, who for the past two years has been engaged at the Daisy Factory in the Madoc district.

The financial statement for the year showed patrons had received an average of 12.57 cents per pound, not including bonus of $509.62, for a total of 159,321 pounds of cheese. The thirty-six patrons delivered a total of 1,867,913 pounds of milk to the factory, making an average of one pound of cheese for every 11.7 pounds of milk. Average price received per pound of butterfat was 30.36 cents, and the average test was 2.69. The total amount received from the sale of cheese was $20,028.65, of which patrons received $17,945.61. For 3,721 pounds of whey butter patrons were paid $919.95, according to the report of Secretary-Treasurer Ray H. Thomson.

During the general business session a motion to have the factory painted was passed authorizing the directors to take the matter in their hands. It was decided that next year the company would follow the practice of paying only once instead of twice each month. When Mr. Arnold pointed out that it would cost patrons an extra mill to have all of the whey pasteurized a motion urging that such action be taken was dropped for the present year. It was he who on behalf of the company paid tribute to Sherwin Runnells, the retiring maker, who had been employed by the company for the past fifteen years.

Delivering the only address of the afternoon the chairman, Mr. Mills, asserted that though Canada was far removed from the actual scene of the combat it had a great obligation to fulfill. "I think we are going to see activity in this country on a scale never seen before," he declared.

Other officers elected for the coming year were: President, Hector Arnold; Secretary-Treasurer, Ray H. Thomson, and Auditor, W. R. Atkinson.

Marketing of soap under brand names has been banned in Germany.

Deaths Yesterday

(Canadian Press.)

DUNDEE, Scotland.—Mrs. Anna Livingstone Wilson, 81, last surviving daughter of Dr. David Livingstone, the explorer.

PORTLAND, Me.— Herbert A. Clay, 82, retired superintendent of the Eastern Steamship Lines' Portland division.

GRANBY, Que.—Col. J. Bruce Payne, 74, founder of a tobacco company bearing his name.

PORTAGE DU FORT, Que.—Alfred James Brabazon, 81, former Dominion land surveyor, who helped to decide the Canada-Alaska border.

For putting his arm around a European girl, Sandy Abrahams, a native aged 45, was sentenced to three months hard labor in Capetown, South Africa.

Delbert Wagar Out Of Danger

Delbert Wagar, who was critically injured in a crash between a train and a truck in North Monaghan township two weeks ago, is now out of danger at Nicholls hospital, his physician reported. Wagar was driver of the truck in which his brother and another young man was killed.

But while his condition is greatly improved, he suffered such severe head injuries the degree of his complete recovery cannot be judged. He will be in hospital for a considerable time still.

Re-Elect ROBERT S. COTTON AS ALDERMAN

During his 14 years on the City Council he has worked for sound civic administration and prudent economy. His interest is that of all citizens and his record deserves support.

PHONE 5279 FOR CARS

20 YEARS SERVICE

Walter Stocker

Solicits your support for re-election as Alderman. He will again give fullest service in your interests.

VOTE FOR—
ELECT
Fred T. Tuggey
For Alderman

Vote For and Elect Clarence J. SNIDER For Alderman

To The Citizens Of Peterborough—

Peterborough is in one of the best financial positions of any city in the Province.

Unhampered by excessive taxation and having other natural advantages, every step should be taken to make it widely known that our city is a place where new industries are encouraged and favourably treated. It is an industrial centre and the future of the welfare of our young men looking for employment and older men out of work is dependent upon our industrial expansion and the maintenance of our present industries. Something tangible can be done by engaging representatives on a retaining fee to secure industries and to advertise our city. Other municipalities, less favourably situated from many points of view, are expanding industrially.

Lack of parking facilities constitutes a perpetual problem. Imposition of fines or further restrictions will not help the situation. We should not inconvenience our own citizens or discourage farmers in the surrounding district or tourists from doing business with our merchants. Providing increased parking areas is the only solution.

Industrial expansion and parking facilities are two of the major problems with which I am concerned. I was continuously in business in Peterborough for over twenty-five years and am now free to devote my time, if elected, and to work actively for the welfare of our city.

Trusting that the New Year will bring you Happiness and prosperity.

C. J. SNIDER.

To the Electors of Peterborough

If accorded your confidence to act as Alderman please accept this sincere assurance that, to the best of my ability, I will endeavour to further the interests of this progressive city and to guard with integrity its enviable financial standing.

My best wishes to all of you that the coming year shall be one of worth while accomplishments and filled with happiness.

Wm. G. OVENS
Manager,
Campbell's Dairy.

FOR CARS, JUST TELEPHONE 3609

Announcement

The local branch offices of the London Life Insurance Company, formerly located in the Royal Bank Building, have been moved to 169 Charlotte Street.

THE LONDON LIFE
INSURANCE COMPANY
Head Office - - London, Canada

To Secure The Services Of

FRED L. ROY

As Alderman

Would mean having the same careful attention, sincerity of purpose and energetic effort on behalf of the city that has made Mr. Roy both a model citizen and successful business man.

Because Peterborough needs Fred Roy's ability, honesty and industry, you are urgently requested to cast your vote for him.

This advertisement is inserted by a group of citizens interested in the progressive welfare of Peterborough.

JUNIOR COLTS' TEAM PICKED TEMPORARILY FOR OPENING GAME

Squad Selected To Start At Port Hope

A temporary team of Peterborough Colts has been picked by Coach Archie Weir and Manager Hap Wilgar for the locals' opening O.H.A. Junior "B" game in Port Hope next Tuesday. The squad was chosen after a good workout last night at the Brock Street arena. Both the coach and manager insisted that this team was not the final choice, but it was necessary to select a squad in a hurry so the team could have a few practises together before their first game.

After the Tuesday game in Port Hope, the Colts will resume practises on Wednesday night, and all positions will again be thrown open for several workouts to prospective junior puck-chasers. Some of the players are in good shape now, but others are two weeks behind in conditioning—owing to lack of ice here till the last few days.

The team chosen for Tuesday includes Cec. Cournyea and Agnew for goal; Cournyea looked extra good in the nets last night for both the juniors and intermediates. Defencemen selected for the present are Bill Beggs, Mason, Bob Parnell and Bob Strickland. One forward line consists of Cal Nichols, Nels Foster and Duce Vitarelli; the other comprises Joe Rochetta, Sid Craig and Bucko MacDonald; extra forwards are Dutch Pammett and Farmer Connelly.

Some Monarchs

Of the above list, Beggs, Vitarelli, Rochetta, Connelly and Nichols all played with the junior "C" Monarchs in O.H.A. competition last year. Pammett, Cournyea, Parnell, Strickland, Foster Craig and MacDonald were all with the junior "B" Colts last winter. Mason is a graduate of St. Peter's juveniles and of the Southend League, while Agnew also comes from the Southend loop. Several other puckists, such as Wade, DeCarlo, and others, are being considered.

The Colts this year average about 18 years of age, most of them having another year in junior company after this season. With but a few exceptions, they are husky boys—averaging some 160 pounds. A lot of speed and a fair amount of hockey experience is wrapped up in the outfit, and they have an experienced O.H.A. coach in Archie Weir. The team is grouped with Oshawa, Port Hope, Cobourg, Lindsay and Lakefield, the schedule opening tonight in two centres—but the Colts not starting their campaign till Tuesday. Their first home game will be next Friday, when Cobourg comes here.

Manages Hockey Team

CAMPBELLFORD, Dec. 29. — (ENS)—"Wilf" Perry was appointed manager and coach of the Campbellford hockey club at their annual meeting. Charlie Davidson, president of the Trent Valley League was also named as local president and Paul O'Sullivan was re-elected to the office of secretary-treasurer.

Meal And $1,000

VANCOUVER, Dec. 29 — (CP). —The downtown Peter Pan Cafe was held up and robbed of $1,000 last night by a well-dressed patron who ate a leisurely meal before forcing the cashier to hand over the money accumulated over the long holiday.

Nearly 700 miles of electrified railway lines will be built in Brazil.

BROCK STREET ARENA
SKATING SATURDAY
Afternoon – Evening
Adults 25c Children 10c

Your car may look in an impossible state after a wreck—but we can fix it and guarantee its condition.
ASK FOR FREE ESTIMATES ON
• AUTO PAINTING
• FRONT WHEEL ALIGNMENTS
Sugden & Shadgett
COR. SHERBROOKE & WATER
Phone 3422

Hockey "Hat-Tricker"

Second three goals in a game feat of the current National league season was recorded by Porky Dumart, ABOVE, left wing on Boston Bruins' ace "Kraut line", who turned the trick as the Bruins downed Chicago, 6-3. One of his goals was a penalty shot, second such to score this season. Last year only one was banged home and the party on the shooting end was Dumart.

McGowan At 36 Gets Better

PORT COLBORNE, Ont., Dec. 29 —(CP)— Like time and the brook and hockey itself, old Gooney McGowan goes on and one in the game he loves best. His mother christened him Muir but he was dubbed Gooney so long ago in his sport career he doesn't remember why.

The Ontario Hockey Association senior series wouldn't be the same without the spindle-legged centre of Port Colborne Sailors who is 36 years old and father of three children.

His scoring average is soaring—he picked up eight points in two recent games—and yet quiet, unassuming Gooney says this is his last season.

"I play hockey because I love the game and always will," he said while resting his 140 pounds after a winning effort against the mighty Toronto Goodyears. "When I was at my peak around 1929 I had professional offers from New York Americans and Springfield Indians. I didn't want to make the jump."

From a gangling kid who batted a tin can around a pond in Renfrew, Ont., Gooney became one of the trickiest exponents of the game. His blazing speed is gone but there is no craftier player in Canada.

Known as "the little man who wasn't there" by burly bodycheckers, Gooney is deadly around the net. In his third season with the Ports the wizardry of old No. 7 is a major reason why the team is tied for the league leadership.

Gooney recalls the time he was teammate of Syl Apps, Toronto Maple Leafs' centre, and Toe Blake, Montreal Canadien's wingman, during a nine-year sojourn with the famed Hamilton Tigers. That was before he came here as a mechanic.

But there always will be a soft spot in his heart for the Renfrew town league where in 1922 he nervously played his first organized hockey. Later he graduated to Renfrew Intermediates and Grimsby Peach Kings.

PRO PUCK PERSONALITIES

MURPH CHAMBERLAIN

(By Central Press Canadian.)

Most fans remember who wins the Calder Trophy, awarded to the National League's outstanding rookie each year, but few remember those who trailed. When the 1937 - 38 season ended, Cully Dahlstrom of Chicago was voted the best newcomer, and in second place was Murph Chamberlain, centre with Toronto Maple Leafs, making this campaign the third in the major league for the popular "Hard Rock." When he signed a Leaf contract, after helping Sudbury win an Allan Cup, it was expected he would be farmed out for a year, but his great work in training warranted his retention, and his play since then has justified the move. Not a spectacular player, Murph is the "plugging" type, a great checker, and a player who hasn't backed up from an opponent yet. And most of them scale better than his 160 or so pounds. Born in Shawville, Quebec, 25 years ago come February, actually his name is Erwin, but he acquired his Irish tag from his grandfather who raised him. Murphy was his grandad's name. Attracted the eye of Frank Finnigan, former Ottawa and Toronto star when playing around home. Later played with Ottawa Primrose and South Porcupine. Got four goals, 16 points, in his first N.H.L. season; 10 goals, 26 points last year, plus a two-year total of 83 minutes in penalties.

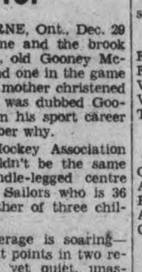

Murph Chamb'l'n

Killed By Stick

HAWKESBURY, Ont., Dec. 29.—(CP)—Gonze Neveu, 32, of Ripon, Que., was killed instantly here last night when he was pinned under a large piece of pulp wood which fell from a truck in the Canadian International Paper Company yards. His helper, Sylvio Cadieux of Duhamel, Que., suffered a crushed nose. Coroner H. H. Kirby adjourned his inquest until January 15.

Geo. Robertson Rolls 412 For Loop High

With George Robertson in the limelight, Jay's Cigars rolled off another 3772 pins last night in the City League to chalk up a 4-0 win over the Duffus team, and at the same time bust a second-place tie with the Capitol Grill who were dropping one game to the Grafton five. Robertson had a great night when he banged off an 869 total including the league's new high single for the year, 412. Up for the eleventh time in the second game with ten strikes marked on the score sheet George threw the bad ball. He hit the foul line rubber and picked the head pin.

Grant's lost three points to the leading Gordon squad, but had the distinction of being the second team to take a game this year from the Winnipeg-owned outfit. Freddie Martin's 836 in Gordon's 3511 was one up on his 835 of a week ago. C.G.E. counted 3344 to down the Lock Works 4-0. During the evening big singles fell in five different places: Bill Tugby hit 351, Mel Anthony 345, Frank McCormick 337, Fred Martin 330, and Len Anthony 310.

Jay's team-game total of 1509 for their second game is the highest rolled in the city this year and comes close to the C.B.A. single-game high.

The following are the City League scores:

Jay's 4, Duffus 0.

Duffus Recreation:				
F. Scates	152	222	248	622
P. Hickey	227	203	176	606
W. Lewis	194	206	151	551
V. Fitzgerald	229	221	211	661
T. Curvin	169	226	259	654
	971	1078	1045	3094
Jay's:				
G. Walton	198	292	277	767
A. Hunter	263	204	200	667
B. Tugby	187	351	177	615
A. Mattucci	208	250	296	754
G. Robertson	230	412	227	869
	1086	1509	1177	3772

C.G.E. 4, Lock Works 0.

Lock Works:				
F. McCormack	337	206	158	701
D. Drummond	108	223	238	569
C. Shepherdson	252	186	209	647
T. Bagnall	141	263	127	531
B. McCarroll	181	181	168	533
	1022	1059	900	3081
C.G.E.:				
R. Clifford	184	213	168	565
W. Masters	270	239	233	742
R. Clyde	187	171	242	600
W. Harris	232	297	223	752
T. Martin	266	238	181	685
	1139	1158	1047	3344

Gordon's 3, Grant's 1.

Gordon's:				
F. Martin	236	330	270	836
T. Miller	251	226	251	728
F. Wood	231	172	224	627
J. Playford	176	240	206	622
W. Weese	269	210	219	698
	1163	1178	170	3511
Grant's:				
E. Kearns	201	161	276	638
C. Grant	230	271	200	701
S. Trowbridge	203	216	223	642
W. Burford	141	...	...	141
B. Dawe	173	223	195	591
H. Freeman	...	263	288	551
	948	1134	1182	3264

Capitol Grill 3, Grafton's 1.

Capitol Grill:				
B. Goodson	208	162	189	559
L. Anthony	269	310	203	782
T. Cupoli	208	231	207	646
M. Anthony	345	186	241	772
V. Anthony	283	171	203	657
	1313	1060	1043	3416
Grafton's:				
N. Routley	151	262	245	658
S. Adamson	205	166	250	621
W. Firth	177	200	281	658
W. Stanbury	194	211	205	610
G. Gimblett	148	220	207	575
	875	1059	1188	3122

CURLING

By HERB MARTIN

Just as a token of respect to this good old year we will hold a farewell bonspiel on Saturday afternoon commencing at 1:45 sharp. The small fee 25 cents per player will be charged and it is suggested the boys be out on time. It looks like a sell-out.

The ladies' section held their meeting on Wednesday and they anticipate a big season. Several of their members were down practising yesterday afternoon.

Another nice crowd was out last evening. All ices going. We noticed many of the chaps were holding their backs and walking a little lame. Its funny what a little exercise will do to some.

Several members of the Tankard and District Cup teams held a light workout last evening.

It might be interesting to the players to read the new rule regarding a player who forgets to play his second stone.

Christmas Greeting

INDIANAPOLIS, Dec. 29 — (AP) —Harry Liebhardt telephoned from Denver, Colo., at a cost of $3, to ask what he had done. He was told to read more carefully the "summons" Sheriff Al Feeney had sent his friends on subpoena forms. It read: "Report to a Marion County Judge with proper authority if you fail to have a Very Merry Christmas and Prosperous New Year."

Takes 13,200 Volts

DOVER, N.H., Dec. 29 — (AP). —Irving Young, a power company inspector, came in contact with 13,200 volts of electricity yesterday and lived. Officials were unable to explain how he escaped only with badly burned hands and wrists.

SPORTS—DAY BY DAY

Digging Up the Local Dirt With the Odd Chuckle or Two

By CEC. PERDUE

All is in readiness for tonight's tilt at the Brock to open the O.H.A. intermediate "A" series for what the Petes hope will be a championship campaign—a march right to a provincial crown along in March. Belleville Redmen pry off the lid against the Petes and it shapes up as a fine hockey contest between the old ice rivals. Skipper Ed Thomas has a good team including Watt, St. Louis, Fillion, C. Jackson, W. Jackson, Windsor, Hastie, Gow, W. Storms, M. Storms, Yates and Pownal. And Coach Frank Buckland picks his starting lineup from Harding, McNabb, F. Jopling, Crowe, Gardner, Ellis, Burton, Tompkins, Kingdon, Blewett, Starr, Coughlin, Heal, Cadd and J. Jopling. The referee this e'en. Secretary Hewitt has promised, will be either Hap Day or Army Armstrong. Tussle begins at 8.30.

* * * * * *

This game will mark the return to local puck wars of several Peterborough players. Drake Jopling will be back tonight after several years' absence—when he did his stuff for N'Yawk Rovers and up north. Jim Ellis returns after a fling at Florida hockey last winter, and he won't see any orange blossoms waving around the Rue Brock. Les Burton moseyed out to Lakefield to play last semester but is back once more. Joe Blewett saw O.H.A. service here a few years ago, though a native of Lakefield. Art Heal was a good local junior, but did his stuff with the Aces in Omemee last season. Cliff Cadd quit the game a year or two ago and is making a comeback now. And Jack Jopling wore a St. Mike's uniform last winter.

* * * * * *

To Middle Aisle It

By the way, Honey Tomkins is getting married on the morrow and the quiet but most effective forward has the good wishes of his buddies and no doubt the fans, too. Robert is his right monicker, but he was always regarded as a honey on skates when down around Deseronto and Belleville, and when he starts zooming goalward with the little black biscuit on his stick—well, it's a pretty sight to see, unless you're cheering for the other team. Tompkins should team up well with Kingdon and Blewett on one line; while the other trio of Eddie Starr, Don Coughlin and Art Heal is a flashy set, also. Lots of good defensive material this year and okay net guardians. The Petes at this early date look promising to us.

* * * * * *

And so hockey commences here again. A grand opening match and it should pack in the fans. The flying Petes—with oodles of speed now—will demonstrate hockey as it should be played in intermediate "A" or senior "B" company. They're twice group champs and went into the provincial round-robin finals last year. Hockey is a grand sport, full of piled-up thrills, breath-taking speed, bumps, brainy plays on the dead run, wonderful saves, and all the rest of this colorful winter competition. It's no wonder that Canada's national sport is catching on so enthusiastically all over the world. After all, it's the greatest game in the world. And it takes a very speedy team playing wide-open hockey—as the Petes do—to thoroughly demonstrate its fine points and arouse the crowd to fever pitch.

* * * * * *

Raised To Captain

And just at this point, Manager Jackson has phoned to state Eddie Starr has been named captain of the squad for this season—and it will be a popular move. Bill adds that Jack Jopling has a cold and will be out of action tonight, with Blewett a doubtful starter. Which would leave Harding in goal; Ellis, Gardner, Jopling and Crowe on defence; Starr, Coughlin and Heal on one front line; and maybe Kingdon, Tompkins and Burton on the other. And possibly Gardner moved up as an extra forward. Oh, well, we'll see this eve. And here's a hot hunk of news: Oshawa Generals—the Dominion junior "A" champs—will be here next Tuesday night to play the Petes an exhibition game; better speak up now for your ducats as this tussle will pack 'em in tighter than a Berlin resident's belt!

* * * * * *

Lakefield junior "B" squad held its final workout last p.m. in preparation for its O.H.A. opening at home tonight, Lindsay Midgets being the visitors. T. W. Chaplin and Dr. Morin have chosen tonight's teams like this: Goal, Morrison; defence, Johnston, Birch, Kendall and Stabler; forwards, J. Stewart, Jewell, Bullock, Calhoun, Graham, Watt and A. Stewart. The game will be officially opened by G. K. Fraser who is honorary president of the club, at 8.15 o'clock. Oshawa is at Cobourg tonight, whilst the local Colts open in Port Hope on Tuesday.

* * * * * *

C.G.E. Enters Team

C.G.E. entered the Industrial Hockey League at a meeting in Duffus' last gloaming, which makes it a neat eight-team circuit. Other teams are Quakers, Westclox, Outboard Marines, Brintons, Canada Packers, Raybestos and Watercraft. The loop will play on Wednesday or Thursday nights—it isn't definite yet—and will get going about Jan. 10th at the Brock St. rink. Schedule will be released when the rink dates are decided. This new circuit is still looking for an experienced referee or two.

* * * * * *

Southend Puck Loop now has 12 entries, four in each section like this: Bantams—St. Peter's, King Edward School, Canucks and Beavers; midgets—Royals, Canucks, St. Peter's and Eagles; juveniles—Grads, Canucks, St. Peter's and the Aces. This latter bunch—a new entry run by Gerald Fleming—will hold an open workout at the Sacred Heart rink Tuesday night at eight. And the juvenile Canucks have a drill there Tuesday p.m. at six. The juvenile series in this fine league will likely start play next week and the other two southend sections shortly afterward. No schedules out as yet.

* * * * * *

Grab-bag: O.H.A. bulletin this morn says Hay Day is tonight's referee here....Colts had another good workout last p.m. and that squad will do okay this semester....George Robertson, rolling for Jay's team in the City Bowling Loop at Duffus' last night, chalked up 412 with 10 straight strikes ere he picked a head pin....And Ches Grant, rolling for turkeys at Xmas, hit 441; the highest of the year....Dutch Harwood, former bulky defenceman in that town, is managing the junior Port Hopers now....O.H.A. sent R. M. Glover four dozen or so hockey sticks for minor puckists and Bill Prindible distributed them, half to the Southend League and half to the Church Loop....Royals midgets have an open drill at seven tonight at the Sacred Heart rink....Just heard that Bill Dineen—we mentioned him here recently—had his right arm busted in a car crash in Syracuse....Fliers play Belleville next Friday as the Petes are idle....Little or no hockey info coming out of Belleville these days; dunno if they lost Hastie and Gow or not....There is no anti-noise law along the Rue Brock, so youse fans can pull out all stops and blast away at tonight's tilt—yassuh!

THE SPORTS ROUND-UP

By ROBERT MYERS,
Associated Press Sports Writer
(Sitting in for Eddie Brietz)

LOS ANGELS, Dec. 29.—(AP) — Today's boldest prediction: the 1941 Rose Bowl will be between Washington Huskies and the winner of the Texas-Texas A. M. and M. war at Austin.

Tidbits, odd and otherwise: Kayak II is the solid horse to win the $100,000 Santi Anita handicap, but Seabiscuit is still the people's sentimental favorite....The pro footballers are drilling quietly for thei rannual pro-bowl game here January 7, Green Bay Packers going against the National League All-Stars in the affair....Green Bay and Washington were voted the most colorful pro clubs ever to show here .... Red Grange was the oneman riot...

The golfing pros go into the 1940 merry-go-round next week in the Los Angeles open. Watch out that an amateur doesn't win the event. His name is Bud Ward of Spokane, Wash.

Today's guest star: Jack Troy of the Atlanta constitution—U. S. C. had better quit worrying whether George Cafego's knee is good or bad and think about this boy Johnny Butler. He's the young man who really carried Tennessee into the Rose Bowl, and he's liable to carry S. C. out of it—feet first.

Speedy Forward

EDDIE STARR

Sparking one of the Petes' front lines tonight against Belleville here will be Eddie Starr (above) one of the fastest skaters on the local squad. He is the Petes' captain this year.

Grads Glad To Tackle Rochester Filarets

EDMONTON, Dec. 29 — (CP). —J. Percy Page, coach of Edmonton Grads, world's women's basketball champions, last night announced the Grads will be glad to meet Rochester Filarets, claimants to the world's title, or any other United States team filing an official challenge for the Underwood International Trophy.

"If the Rochester team meets the conditions as outlined in the rules, we are prepared to bring them here," said Page, but "no special concessions will be made to the New York aspirants for the Grads' world's title."

Remember When—

National League baseball records for 1937, published two years ago today, named Joe Medwick, St. Louis versatile outfielder, the league's most valuable player. Medwick led the batting average with a percentage of .374; the fielding honors with an average of .9883; counted most runs with 111 to his credit; collecting most hits, with a tally of 237; amassed greatest total of bases, 406; and led the two-bagger list with 56.

New Hockey Setup C.A.H.A. Plans May Result In Competition Between Classes A, B Over Canada

TORONTO, Dec. 29.—(CP)— The Canadian Amateur Hockey Association intends to complete investigation between now and next season into the state of senior hockey throughout the Dominion with a view to revising the present set-up.

Senior problems were discussed yesterday by delegates to the semi-annual meeting of the eastern branches of the C.A.H.A. after Vice-president George Dudley of Midland Ont. said that senior hockey throughout Canada was in a somewhat confused state.

Some angles and obstacles were considered but major discussion was left to the central committee and the various branches. The investigation may result in class "A" and class "B" senior competition throughout Canada, said Prof. W. G. Hardy of Edmonton, president of the C.A.H.A. because at present the majority of the outstanding amateurs gravitate to a few clubs, making for uneven competition.

Dr. Hardy will occupy the chair again today when unfinished business is to be completed at the final session. The annual meeting of the Association will be held in Montreal next April 13 when an invitation from the Amateur Athletic Union of Canada to the C.A.H.A. to renew affiliation will be discussed.

The meeting yesterday decided to recommend to the annual meeting that reaffiliation be not considered. Renewal of the grant by the C.A.H.A. to the A.A.U. of C. was left over to the finance committee for a report.

Pro Pact Renewed

Dr. Hardy announced that the Association had renewed its agreement with professional leagues for another season with the agreement in effect until next June.

It was announced that Allan Cup finals will be played in the east this year and will start between April 12 and 16. Finals of the Memorial Cup, emblem of junior supremacy, will be played in the west and must be free to start April 13.

Motions from western branches concerning junior players were discussed with final decision to be made at the annual gathering. One suggestion would prevent a junior obtaining a branch to branch transfer to play senior hockey, and another would bar junior clubs from accepting sponsorship by professional clubs.

Dr. Hardy suggested the four eastern branches hold a playdown series to determine an intermediate "A" champion. He said such a series had operated in Western Canada for four years and that it would be reasonable to believe that the Ontario Hockey Association, Ottawa District, Quebec and Maritimes could arrange such a series. The Dominion body would guarantee each provincial champion $200 for expenses if the gates did not provide sufficient finances.

Dr. Hardy said there would be no Canadian playoff between the eastern and western intermediate "A" champions because of expenses. Protest against imposing by the provincial government of a proposed amusement tax on hockey was made. Amendments were suggested and will be presented to government officials.

The C.A.H.A. delegates were guests last night at a banquet tendered by the O.H.A.

WINTERIZE YOUR CAR NOW!
• Oil & Lubrication • Batteries
• Anti-freeze • Tires
• Tune-up • Heaters, etc.
J. J. DUFFUS CO.
Tel. 5757 24 Hour Service

HOCKEY
OPENING GAME
Belleville Redmen vs. Petes
BROCK ST. ARENA
Tonight, Dec. 29
8.30 P.M.
Subscribers reserved seats held only until 7 o'clock
Reserved, 60c. Gen. Admission—West Side, Ladies 35c; Gents 50c. East Side, 35c, Children 10c.

Kawartha Dry Will Help You Make It A

Keep A Supply On Hand For the Entertaining Season
Order it by The case from your dealer
ONLY 10c FOR THE LARGE BOTTLE
Made In Peterboro By
Better Beverage Co.
124 Robinson St. Tel. 6245

ROOKIES NET PAIR IN TORONTO LEAFS' WIN OVER CANADIENS

Leafs Win 6 to 4 In Montreal; Hard On Clancy

MONTREAL, Dec. 29 — (CP). — Take it from Frank (King) Clancy, the times can be more hectic as a referee in the National Hockey League than those in the days not so long ago when the great little defenceman used to trade bumps with the big fellows in the same circuit.

Clancy, who has been referred to of late as the best official in the league, had just about everything happen to him last night as Toronto Maple Leafs defeated Montreal Canadiens 6-4 before 9,000 fans to go into sole possession of second [illegible] in the standing.

[illegible] called back two goals by Canadiens, the second one leading to he and Ernest Savard, president of Canadiens, coming to grips along the boards; he got tripped on the lead by Johnny Gagnon's stick; he stepped in to stop a fight between Hector (Toe) Blake and Bob Davidson; and he was called [illegible] down by Goalie Turk Broda of the Leafs because the netminder thought that one of Canadiens' goals shouldn't have been allowed.

It was the fifth straight defeat for the Flying Frenchmen, who fought back from a 4-0 deficit and looked for a goodly part of the third period as if they were going to knot the score at 4-4. Canadiens have lost seven and won only one in their last eight games.

The Toronto Scorers.

The Toronto goals went to Gordie Drillon, who scored twice, Bob Davidson, Pete Langelle, Wally Stanowski and Dave (Sweeney) Schriner. Montreal tallies were earned by Marty Barry, Charlie Sands, George Mantha and Louis Trudel. The disallowed goals were scored by Ray Getliffe and Mantha.

George Mantha

Mantha's disallowed goal came in the first period while Leafs were leading 2-0 on the scores by Davidson and Langelle. Leafs, in attempting to relieve the pressure from a Canadiens' gang attack, fired the puck up the ice. Defenceman Cliff Goupille lifted his stick in the air and by luck, batted the disc to the ice. He passed up to Mantha, who was standing at the goalmouth, and Mantha shoved it home. But Clancy already had blown the whistle because of Goupille's stick-above-the shoulder infraction.

The score stood at 4-1 in the late stages of the second period when Getliffe shot the puck home from a scramble in front of the Toronto net. But just as he shot the whistle went again, because the officials had believed that Broda was holding the puck although the disc was loose. The calling back of this goal led to the Savard-Clancy doings at the Canadiens bench.

H-O-C-K-E-Y

NATIONAL LEAGUE.

	P.	W.	L.	T.	F.	A.	Pt
Boston	19	12	4	3	54	36	27
Toronto	20	11	6	3	59	39	25
Rangers	18	8	3	7	48	36	23
Canadiens	18	7	9	2	49	50	16
Chicago	18	7	10	1	37	63	15
Detroit	19	5	11	3	31	54	13
Americans	20	6	13	1	42	53	13

Thursday Results.

Toronto 6, Canadiens 4.

Future Games.

Friday—Boston at Rangers.

INTER.-AMERICAN LEAGUE.

Thursday Results.

Hershey 1, Pittsburg 0.
Indianapolis 4, Providence 1.

Future Games.

Saturday—Philadelphia at Hershey, Indianapolis at Springfield.

AMERICAN ASSOCIATION.

Minneapolis 9, Wichita 1.
Tulsa 5, St. Paul 4.

BIG SIX JUNIOR.

Guelph 10, Young Rangers 0.

O.H.A. INTERMEDIATE B.

Seaforth 6, Stratford-Perth R. 1.

O.H.A. JUNIOR C.

Gravenhurst at Huntsville—postponed.
Sundridge at Parry Sound—to be played on Friday.
Boston 9, Burlington 3.

NORTH BAY JUNIOR.

North Bay C.I. 6, Selkirks 5.

QUEBEC PROVINCIAL.

Shaw Falls 2, Verdun 1.

CAPE BRETON SENIOR.

Glace Bay 4, North Sydney 3.

THUNDER BAY SENIOR.

Geraldton 6, Fort William 1.

ALBERTA SENIOR.

Edmonton 1, Coleman 0.

Karakas Beaten 4-1 In New Loop

(By The Canadian Press.)

Mike Karakas, the goal-tender Chicago Black Hawks didn't want, has had his first taste of international-American League hockey and doesn't know whether it is any easier than in the National League.

Ousted from his Chicago job because too many pucks were entering his net, Karakas tended goal for Providence Reds last night and his team was beaten 4-1 by Indianapolis Capitals. In another game Hershey Bears beat Pittsburg Hornets, 1-0.

Indianapolis built up an early lead on first period goals by Syd Abel and Glen Brydson, the latter playing his first game since loaned to the Capitals by New Haven. Hub Wilson's second period counter whittled this lead down and the Reds had hopes of evening the score.

With this in mind, Manager Bun Cook took Karakas out of the nets and replaced him with a forward 74 seconds before the end of the game. Capitals promptly retaliated by firing two more goals into the empty cage, one by Ronnie Hudson and the other by Kenny Kilrea.

N.H.L. STARS

(By The Canadian Press.)

Bob Davidson and Wally Stanowski, Toronto—each picked up a goal and an assist and were generally effective in a 6-4 victory over Montreal Canadiens.

Charlie Sands, Canadiens—scored one goal and aided in two others as Montreal lost to the Maple Leafs.

The 1939 Parade Of Joe Louis' Victims Passes In Review

By Central Press Canadian

Now is the time for all good men to look back on the past year and see who did what and how, something the various press associations don't let us forget at this time of year. Here's a pictorial flashback on an unprecedented feat—four successful defences of the world's heavyweight championship by Joe Louis. The opposition in most scarcely constituted a threat, but it was the best available and the champ took care of it in his customary manner. Jan. 25 saw John Henry Lewis topple backward through Madison Square Garden's ropes, TOP LEFT, a first round K.O. victim. April 17 saw Jack Roper go to the canvas, TOP RIGHT, also in the first round, this time in Los Angeles. On June 28 the referee saved Tony Galento from further punishment in the fourth round of his New York stand against the Bomber, LOWER LEFT. Last for 1939 came Bob Pastor, who made a comparatively good showing to last until the 11th round before the end came for him, LOWER RIGHT. Detroit was the scene, Sept. 20, the date. And now the champ, seen in the last dressing room picture taken of him, is ready for 1940 and Arturo Godoy and whatever comes after.

Winnipeg Bomber Victory Is Voted Thrill Of Year

TORONTO, Dec. 29. — (CP) — Greatness was written all over Winnipeg Blue Bombers today as sports writers of the Dominion hailed the achievements of the national senior football champions.

It was agreed in the last of the year-end ballots conducted by the Canadian Press that the Bombers supplied the sports thrill of the year in the fineal minute of their 8-7 victory over Ottawa Rough Riders in the Canadian final.

The announcement of the vote on the year's biggest thrill, made last night, followed on selection of the Winnipeg machine as the team of the year and of Fritz Hanson of the Bombers as the athlete of the year. The football champions' class seems to be pretty well established.

All the things the Blue and Gold had been aiming for all season came up to a tremendous climax in that final minute in the snow at Ottawa.

The teams reached the dying seconds of the game tied 7-7, as the cold breeze became a wind over Lansdowne Park and dusk began to settle. Then Orville Burke of Ottawa fumbled a punt at his 43-yard line and Winnipeg's chance had arrived.

One Minute To Go

Bud Marquardt picked up the ball and struggled to the 33. Andy Bieber plunged 10 more and the flag went up to designate the last minute of play.

Art Stevenson dropped back into kick formation and lifted a ball that Burke caught on the run and returned out of bounds at his eight-yard line in a last effort to redeem his error. The Bombers lined up again and Stevenson lashed the ball to the deadline for a point. The ball game was broken up.

No other thrill of the year got more than one vote, though 1939 was full of them. Gordon Drillon scored an overtime goal against Detroit last spring by dashing the length of the ice to send Toronto Maple Leafs into the Stanley Cup finals, but that wasn't rated by the writers in a class with the football minute.

N.H.L. Leaders

(By The Canadian Press.)

Standing—Boston won 12, lost 4, drawn 3, points 27.

Points—Drillon, Toronto, 14 goals, 9 assists, 23 points.

Goals—Drillon, Toronto, 14.

Assists — Wiseman, Americans, Sands, Canadiens, and Watson, Rangers, 11.

Penalties—Blake, Canadiens, 35 minutes.

Shutouts—Broda, Toronto, 4.

Wrestling

By The Associated Press.

ST. LOUIS—Ray Steel, 229, Lincoln, Neb., pinned Ernie Dusek, 230, Omaha, 20:07.

Shipment of milk out of the country has been banned in the Netherlands.

Belleville Here To Play Locals Tonight

A fine sheet of ice at the Brock Street Areana awaits the opening of the O. H. A. intermediate "A" schedule here tonight when Belleville Redmen clash with the Petes. The weather is ideal and a big crowd of city and district fans is expected out for the opener. The Petes' team is made up of players of the immediate district this year, mostly Peterborough with Bridgenorth and Lakefield also represented on the squad. With several newcomers on the Belleville lineup, not much can be gauged of this team, but the fact that they are in the Van Horne Cup semi-finals at Kingston now indicates they must have considerable ability.

It promises to be an oldtime scrap between these hockey rivals of other years, and should be a first-class tilt to view. The Petes' starting lineup is uncertain, due to colds among some of the players, but Harding will be in goal, and Crowe, Ellis, F. Jopling and Gardner on defence. Forwards will be from Tompkins, Kingdon, Blewett, Starr, Coughlin, Heal, Cadd and J. Jopling.

12 Grid Deaths, Drop For Year

LOS ANGELES, Calif., Dec. 29.—(AP)— Substantial strides in the reduction of football fatalities were reported today by Dr. Floyd R. Eastwood of Purdue University in the ninth annual survey presented to the National Collegiate Athletic Association.

The report for the past season disclosed it had been the safest since the surveys were started in 1931. Twelve deaths were ascribed directly to football, representing a 63.6 per cent from last season.

Of the twelve due directly to football, seven occurred in High Schools, three in Colleges and Universities, one on the sandlots, and one in athletic club competition. In 1931 there were 33 deaths directly caused by football.

Fights

By The Associated Press.

BOSTON—Salvatore Bartolo, 127, Boston, outpointed Abe Denner, 128, Boston, (10).

FALL RIVER, Mass—Ralph Zanelli, 148, Providence, R. I., outpointed Danny Devlin, 149, New York, (10).

ATLANTIC CITY, N. J.— Vincent Pimpinella, 158, New York, and Harvey Massey, 159, New Orleans, drew, (8).

Regent — Double Feature To-day - Sat.

"IN OLD CALIENTE" — Feature No. 2 Starring ROY ROGERS

TO-DAY & SAT. — Centre — CONT. DAILY from 1.30

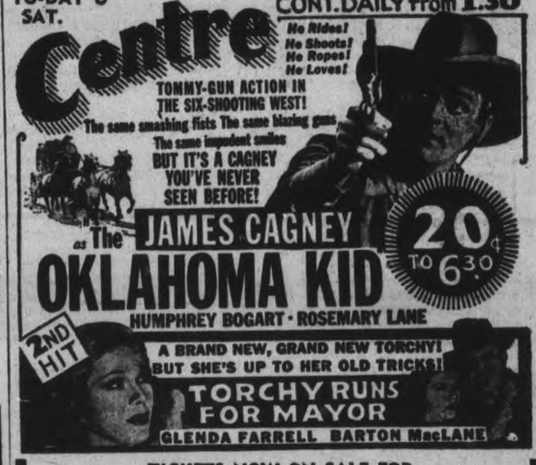

TICKETS NOW ON SALE FOR THE "NEW CENTRE" NEW YEAR'S EVE FROLIC

All Seats 30c—Ticket Holders Admitted at 11.40 p.m.

RYE'S PAVILION TO-NIGHT AND SAT. NIGHT
Jimmy Duffus AND HIS MUSIC
Admission 10c Dancing 5c
Free bus service after dance
Pavilion Heated

CAPITOL TO-DAY

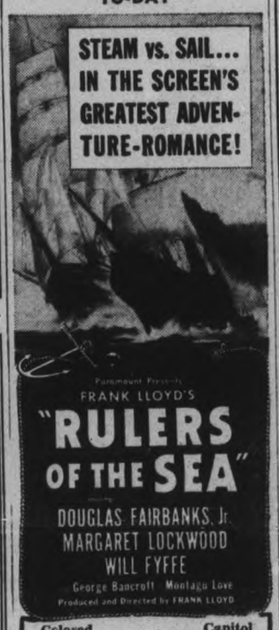

Colored Cartoon and Capitol News

NOTE! Ticket Holders Admitted at 11.45

New Year's Eve Frolic
RIVERSIDE PAVILION HASTINGS
Sunday Midnight, 12.05 a.m.
Plan to attend this gala affair. No effort has been spared to assure you a good time. Prizes, favors, novelties and noisemakers. "Tell your friends." - - Gents 75c - Ladies 50c

Music By dean dolson And the Swingtette
Favors - Noise Makers - Novelties
Admission - $1.00 Per Person Includes Plate Dinner
Make Reservations Now—Phone 6742
Dancing Every Night
ELITE NITE CLUB

DON'T MISS New Year's Eve Frolic AT THE Regent
"FEATURE ATTRACTION"
"DESTRY RIDES AGAIN"
ALL STAR CAST — JAMES STEWART - MARLENE DIETRICH - CHAS. WINNIGER - MISCHADER - WARREN HYMER - IRENE HARVEY - ALLEN JENKINS - BILLY GILBERT—FUN AND FAVORS FOR ALL.

RADIO PROGRAMS

The programs listed are printed as issued by the stations and are subject to change.

Friday

(Afternoon E.S.T.)

4.45 P.M.
Tidder Brown, WEAF
News, CBL
Our Clubmen, CFRB

5.00 P.M.
Sketch by Kathleen Norris, WABC
Girl Alone, WEAF
Name It and Take It, WJZ

5.15 P.M.
Midstream, WEAF
Billy and Betty, WABC

5.30 P.M.
Uncle Don, WGR
Virginia Fair Entertains, CBL
Jack Armstrong, WEAF
Happened in Hollywood, WABC
Bud Barton, WJZ

5.45 P.M.
Little Orphan Annie, WBEN
Closing Stock Quotes, CBL
Cattergood Baines WABC
Adventures of Tom Mix, WJZ

(Evening E.S.T.)

6.00 Evening
Porch of Progress, WEAF
Pagaro's Ensemble, CBL
Edwin C. Hill, WABC

6.15 P.M.
Popper's Hollywood, WABC
Listener's Corner, WJZ
Malcolm Claire, WEAF

6.30 P.M.
Lamp Club, WEAF
Golden Serenaders, WJZ

6.45 P.M.
Lucio's Ensemble, CBL
European News, WABC
Ol' Abner, WEAF

7.00 P.M.
Lumeos in Swing, CBL
Josef Marais, WJZ
Pleasure Time WEAF

7.15 P.M.
Sam and Abner, WABC
Love a Mystery, WEAF

7.30 P.M.
Violin Recital, CBL
Pot of Quiz, WABC
The Revellers, WEAF
The Lone Ranger, WOR
Yesterday's Children, WJZ

7.45 P.M.
Inside of Sports, WLW
Magic Waves, WEAF
Old-time Violinist, CBL

8.00 P.M.
Don't Forget, WJZ
Cities Service (NBC) CBL
Kate Smith, WABC
Col. Stoopnagle, WOR

8.30 P.M.
Wallenstein's Sinfonietta, CBL
Lone Ranger, WGN
Robison's Buckaroos, WJZ

9.00 P.M.
Johnny Presents, WABC
Waltz Time, WEAF
Plantation Party, WJZ
Canada's Army, CBL

9.30 P.M.
Benay Venuta, WOR
First Nighter, WABC
Cavalcade of Hits, WJZ
George Jessell, WEAF

10.00 P.M.
Raymond Gram Swing, WOR
Grand Central Station, WABC
Lombardo's Orchestra, WEAF
Woodhouse and Hawkins, CBL
To be announced, WJZ

10.15 P.M.
Musicale, John Steele, WOR

10.30 P.M.
George Olsen's Orch., WJZ
Story Behind the Headlines, WEAF
Leaves from Notebook, CBL
Fulton Lewis, WOR
Young Man with Band, WABC

11.00 P.M.
Late News Bulletin, (CBC), CBL
Paul Sullivan, WGR
John Gunther, WEAF

11.15 P.M.
Edie Duchin's Orch., WABC
Star Dust, CBL

11.30 P.M.
Northern Messenger, CBL
Sammy Kaye's Orch., CFRB
Himber's Orchestra, WJZ

12.00 MIDNIGHT
Tucker's Orchestra, WJZ
Heidt's Orchestra, WEAF
Bono's Orchestra, CFRB

Saturday

(Morning E.S.T.)

8.30 A.M.
Gene and Glenn, WEAF
Phil Cook's Almanac, WABC
Dick Leibert, WJZ

8.45 A.M.
Harvey and Dell, WJZ
Adelaide Hawley, WABC

9.00 A.M.
Breakfast Club, CBL
Richard Maxwell, CFRB
Texas Jim Robertson, baritone, WEAF

9.15 A.M.
Cloutier Orchestra, WEAF
Old Vienna, CFRB

9.30 A.M.
Market Basket, WEAF
Hohengarten Presents, WABC

10.00 A.M.
String Time, WABC
The Wise Man, WEAF
Al and Lee Reiser, CBL
Marriage Clinic, WOR

10.15 A.M.
Rakov's Orchestra, CBL
No School To-day, WEAF

10.30 A.M.
Charioteers, CBL
Indianapolis Symphony, CFRB
Bright Idea Club, WEAF
First Offender, WOR

10.45 A.M.
A Child Grows Up, WJZ
Dance Parade, CBL

11.00 A.M.
Model Airplane Club, WOR
Vass Family, WEAF
Cloutier's Orchestra, CBL

11.15 A.M.
Ed. McConnell, WEAF
This Wonderful World, WOR

11.30 A.M.
Our Barn, CBL
Hilda Hope, WGY
U. S. Army Band, WOR

(Afternoon E.S.T.)

12.00 NOON
To be announced, WJZ
Country Journal, WABC
Concordia Mixed Chorus, CBL
Ryh's Orchestra, WOR

12.30 P.M.
Children's Scrap Book, CBL
Call to Youth, WEAF
Let's Pretend, WABC

1.00 P.M.
What Price America? WABC
Under Big Top, CBM

1.15 P.M.
Stamp Collectors, WEAF
Closing Stocks, CBL

1.30 P.M.
Dance Orchestra, WEAF
Kavelin's Orchestra, WJZ
Deep River Rhapsody, WABC

1.45 P.M.
Mayfair Orchestra, WABC

2.00 P.M.
Ray Kinney's Orch., WEAF
Metropolitan Opera, CBL
Brush Creek Follies, WABC

2.30 P.M.
Music Styled for You, WEAF
Elliott's Melodies, WABC
The Hayride, WOR

3.00 P.M.
Columbia Chamber Or., CFRB
Golden Melodies, WEAF

3.30 P.M.
Vera Brodsky, WABC
Del. Brissett's Orch., WEAF

4.00 P.M.
Bull Session, WABC
Dicken's Christmas Carol, WOR
Campus Capers, WEAF

4.30 P.M.
Variety Program, WEAF
Buffalo Presents, CFRB

5.00 P.M.
Concert Orchestra, WABC
Tea Time Tunes, CBL

Radio Log

CANADIAN CORPORATION

	M	Kc
CBL	357	840
CKCL	517	580
CBM		1050
CBO		680

COLUMBIA SYSTEM

WABC	349	860
CFRB	435	690
WJR	400	750
WGR	545	550

MUTUAL SYSTEM

WOR	422	710
WLW	428	700
WGN	416	720

NATIONAL (Red Network)

WEAF	454	660
CBL	357	840

NATIONAL (Blue Network)

WJZ	395	760
WHAM	261	1150
WBEN	333	900

Calves, Hogs Up, Lambs Drop On Toronto Mart

TORONTO, Dec. 29 — (CP). — A mixed trend prevailed on the Toronto Live Stock Market to-day. Cattle trade was active on Tuesday and Wednesday at prices 25-35 cents higher, but Thursday's receipts were too heavy and closing prices were easier. Calves gained 50 cents cwt. and hogs gained 10 cents on live sales and 10-25 cents dressed.

Lambs dropped 50 cents and sheep ended on a stronger tone.

Weighty steers traded at a top of $8 for a full load with others from $7.85 downward to $6.75. Butcher steers and heifers sold at $6.50-$7.65 with a few light steers at $7.75. Butcher cows closed at $4.25-$5.75, with canners at $3.25-$3.50. Fed calves ranged from $8-$9 cwt. and the few medium-quality stockers offered sold at $6-$6.50. Good milkers and springers were steady at $80-$90 each, with others downward to $50 each.

Calves opened 50 cents higher at $11-$12 for choice vealers and retained the advance. The bulk of veal calves was between $10-$12 cwt. Common lights sold downward to $7 and a few grassers brought $5.50-$6.25.

Hogs eased off at the close to a general $9 off-truck and $12.10 dressed. Highest quotation for the week was $9.10 off-truck and $12.10-$12.25 dressedweight on Wednesday.

Lamb receipts included 820 from the West. Prices opened steady on good lambs at $10.50-$10.75, but eased off to a general $10.50 at the close with some off-trucks at $10. Common lambs sold downward to $8 cwt.

Sheep were strong on a light supply at $3-$6.50 cwt. according to quality.

Live stock summary:

	Cattle	Calves	Hogs	Sheep & Lambs
This week ..	3818	838	3093	1295
Last week ..	2570	1574	3938	1600
1939 to date.	281789	140609	251034	157082
1938 to date.	313843	123284	257343	158663
This week 1938	3617	574	2695	511

MORE ABOUT—
Red Gunners
(Continued from Page 1)

Reds Fire on Own Troops.

(The despatches added that lack of knowledge of the terrain in that section of Finland's snowy frontier just above the Arctic Circle, hampered the attackers. Artillery commanders, in fact, were said to have become so confused that at one time they poured murderous fire on to their own Red troops.

(In the extreme north, near Petsamo, the Reds were said to have ended a five-day, 50-mile withdrawal toward the Arctic Ocean and had started digging trenches for a war of position.

(The Finnish command was reported to have shown correspondents the diary of a slain Russian officer in which it was written that the war on Finland was not popular with Russian soldiery.)

The Finnish air force, steadily gaining power with arrival of Italian and other fighting planes, reported silencing with bombs at least one long-range gun which had been blasting Viipuri, Finland's second city, 25 miles from the eastern end of the Karelian Isthmus front.

Viipuri, largely abandoned by its 74,000 inhabitants, had been under almost constant aerial and land bombardment for a week. Helsingfors had an air raid alarm for 40 minutes yesterday, but no planes were sighted.

(British reports from Helsingfors said 2,000 Italian volunteers, together with Italian planes, had arrived at Tornio, Finnish port at the head of the Gulf of Bothnia.)

CHAMBERLAIN TO SPEAK

TORONTO, Dec. 29—(CP)—Prime Minister Chmberlain's address from the Mansion House, London, on Jan. 9 will be carried over the Canadian Broadcasting Corporation's national network, the CBC announced today. The prime minister will speak from 9:45 p.m. to 10:30 p.m. EST on the subject "The war, its progress and its future."

BLINDMAN'S BLACKOUT

CROYDON, England—(CP). — A blind man summoned for showing a light during a blackout was excused, but warned to make arrangements whereby a neighbor would inform him when his house showed lights.

Pilots Fighting Planes

Mona Friedlander, beautiful 25-year-old British woman flier, who was selected among the eight women pilots who will ferry new army planes from factories to military airdromes and thus relieving male pilots for combat duty. The women, most of whom have had more than 1,000 hours in the air, were appointed as members of the Air Transport Auxiliary. Miss Friedlander was the first woman to do "army co-operation flying" last summer, when she piloted planes for training searchlight crews.

MORE ABOUT—
Exchange Control
(Continued from Page 1)

As an indication that regulations imposed by the Board have not adversely affected trade with the United States, it was noted that imports from that country during the first three months of the war, in terms of United States dollars, have been 40 per cent higher than for the same period in 1938.

Created as a war-time measure, the Board has protected the value of investments in Canada by preventing, through the machinery of foreign exchange control, sudden and heavy withdrawals of capital out of Canadian markets, the statement said.

As the Finance Department has already announced, the government will find it necessary to borrow in the domestic market to meet the margin of difference between taxation revenues and war-time expenditures.

Hysteria Always Costly

Any disorganization of markets due to war hysteria would increase the cost of financing and limit the ability of Canadian people in making their maximum contribution to the voluntary effort on the economic front.

Foreign exchange control in Canada differs radically from forms of control enacted in other countries as peace time measures, said the statement.

"The Foreign Exchange Control Board exercises effective, though benevolent control over all capital movements as a means of correlating the war effort on the economic front.

"As the board functions primarily for the conservation of wealth within Canada it supervises and licenses movements out of the country. Movements of capital into the country are, of course, still welcomed."

Foreign exchange is readily provided to meet legitimate Canadian public and private debts payable abroad, thus ensuring maintenance of Canada's reputation of always meeting its obligations according to contract.

The board has power to establish rates of exchange from time to time and thus prevent undue disturbance in a country largely dependent upon its foreign trade.

It is notable that while these rates are subject to change the Board since its inception, has bought and sold United States dollars, respectively, at a premium in Canada of 10 and 11 per cent.

Apart from ensuring normal trade movements the Board has had to protect foreign investments in Canada of about $6,700,000,000 of which $3,900,000,000 are owned in the United States.

By preventing undue depreciation of Canadian Exchange the Board's operations have enabled American holders of Canadian dollar investments to obtain higher income than would have been possible in open market.

The statement reiterated earlier assurances that United States tourist travel in Canada will not be in any way hindered by the Board's regulations.

MORE ABOUT—
Canada's New Year
(Continued from Page 11)

hotel's (Chateau Laurier) $8 a couple.

Reservations at Montreal are reported far ahead of last year. The city's biggest night club (Normandie Roof, Mount Royal Hotel) is expecting 1,500 people at $15 a couple.

In Vancouver top prices for supper dances with floor shows are $10 and $12 a couple. In Edmonton prices are up to $7.50 a couple.

The average prices for a hotel dance in Winnipeg is $7 a couple. Average fee at a night club is $5 a couple.

MORE ABOUT—
Trooper Drowns
(Continued from Page 1)

latives heard of him until his reported death.

Another brother, Maxwell, who lives at Oak Lake a few miles north of here, intends to enlist at the earliest opportunity.

"Max didn't say very much about his plans, but when he learned of Tice's death, he announced that he was determined to go overseas," said Bruce.

Enlisted September 8.

SASKATOON, Dec. 29. —(CP) — Abraham Tice Post, reported drowned in Great Britain after arrival of the First Canadian Contingent there, enlisted with the Saskatoon Light Infantry here September 8 as a private. Before the battalion left for overseas he was raised to the rank of Platoon Sergeant Major.

During the last war, and between 1913 and 1925, he served with the 45th King's Own Regiment and with the 1st Northumberland Regiment in which he was Company Sergeant Major. He was also Company Quartermaster Sergeant with the 1st Edmonton Regiment in 1931 and 1932.

He held general service and victory medal decorations from the First Great War. He was 42 years old at enlistment and was a gasoline and diesel motor mechanic. He was unmarried and named a brother, Bruce Post of Havelock, as next-of-kin.

MORE ABOUT—
Claim Dafoe
(Continued from Page 1)

"All Up To The Doctor."

ST. THOMAS, Ont., Dec. 29. — Premier Mitchell Hepburn said last night that if Dr. Allan Roy Dafoe "really wishes" to resign as guardian to the Dionne quintuplets, the Ontario Government will accept the resignation.

Mr. Hepburn, spending the holiday season at his home near here, said he had not been in touch with affairs at Toronto during the past few days, when asked if there had been any realignment in the personnel of the Quints' board of guardians. The other guardians are Percy Wilson of Toronto and Judge J. A. Valin of North Bay.

"It is a matter entirely up to Dr. Dafoe," the Premier said. "But as long as the present Government is in office, he will continue to be personal physician to the quints. That is one thing certain.

"The Dionne babies would have died in infancy had it not been for Dr. Dafoe and this should not be forgotten. He is, and will continue to be, physician to the quints. I cannot too highly evaluate his marvellous work."

Premier Hepburn said he had no information that an agreement had been reached between Oliva Dionne, the Quint's father, and Dr. Dafoe. As far as he knew, he said, the quints were not going back to live with their parents unless Dr. Dafoe recommended such a course.

"Even then we would have to consider such a course. Final responsibility for the welfare of the children rests with the Government," Mr. Hepburn declared. "The Government as I have said before, has complete direction over them. We appoint the guardians and can replace them at any time if they are not satisfactory."

MORE ABOUT—
Farmer Hopeful
(Continued from Page 1)

despite an increase in crop acres per farm from 86.5 in 1921 to 108.7 in 1938, and an increase in the number of livestock kept in the farms and sold each year.

Despite the decline in cash return the farmers reported upon apparently improved their properties. Thus all 21 farms installed electricity during the 17-year period. In 1938 all 21 farmers owned motor cars whereas three were without them in 1921. In 1938, 11 owned tractors, against five in 1921.

In an effort to overcome the effect of lower prices all farmers seemed to devote more attention to livestock, dairy and poultry production at the expense of grain production. Cash returns from dairy products and eggs were slightly higher in 1938, returns from livestock sales were about the same, and crop sales were about half of the 1921 figures.

MORE ABOUT—
Turk Toll 60,000
(Continued from Page 1)

In the capital of the same name, the walls of a great military barracks were the only masonry left standing.

Farther north, where the 10,000-foot peaks of the Janik mountains meet the Black Sea, entire villages were buried as steep cliffs tumbled down.

The sea, on which there was a violent storm two days before the earthquake, was driven by a high wind that sent it pounding against the shore. Ships were smashed against buildings and seaside homes were carried away with their occupants.

In some place the earth split into huge crevices; in others it bulged. Water and fuel mains were ripped apart like soda straws.

In the Sivas Vilayet, the village of Zara had 1,500 dead and their homes destroyed. Bayburt, Hafik, Susehri, Sharkishla, Kuyuluhissar, Terdcan, Trabzon, Machke, Vakfikebir, Krasun, Samsun and Ordu were among the communities reported almost wiped out.

Gilmour

Quite a large crowd attended the dedication service on Sunday of the new Bible and hymn books presented at Lakevale church in memory of the late Albert Arches of Smith.

Mr. Harry Archer and daughter Nancy of Lindsay highway visited the former's parents, Mr. and Mrs. Renwick of Westwood.

Mr. Bruce Clarke of Pickering College spent the Christmas vacation with his parents Mr. and Mrs. Milton Clarke.

Mr. James Moore of Kempville College spent the holidays with his parents, Mr. and Mrs. C. E. Moore.

Mr. and Mrs. C. E. Moore, Misses Phyllis Moore and Lillian McGregor visited at the home of Mr. and Mrs. L. D. Palmer of Shedden recently.

Miss Hazel Telford entertained a number of her friends at a delightful birthday dinner at her home on Sunday night.

Mr. and Mrs. Kenneth Mahood and daughter visited the former's brother, Mr. and Mrs. Stanley Mahood.

BALLOON BARRAGE VICTIMS

MANCHESTER, England—(CP). —A British civil plane flew into a balloon barrage, killing both the pilot, A. G. Nicholson, 33, and the radio operator, A. E. Eady, 27, the Air Ministry has announced.

Rumania's Crown Prince Becomes Senator

Crown Prince Michael of Rumania, who recently celebrated his 18th birthday, is shown delivering his initial address to the Rumanian Senate, to which he was elected upon reaching his majority.

Bailieboro

Mr. and Mrs. William Lang and children were guests of Whitby friends on Christmas.

Mr. and Mrs. Clifford Lang and daughter Lorraine and Mr. and Mrs. Sidney Lang of Oshawa were guests of their parents, Mr. and Mrs. Joseph Lang, for Christmas.

Mr. and Mrs. Judson Pue and family of Lakefield were Christmas guests in the village.

James Eagleson of Orono visited his brother George Eagleson on Christmas Day.

Mr. and Mrs. Percy Jewison and children of Toronto were visitors on Sunday of Mr. and Mrs. W. C. Jewison.

Mr. and Mrs. John Thompson and son Donald were among the Christmas party at Mr. and Mrs. Charles Wicks.

Mr. and Mrs. Vern Hunter and children of Cavan were Christmas guests of Mr. and Mrs. Dawson Rutherford.

Guests at the home of Mr. and Mrs. Offa Williamson for Christmas were Mr. and Mrs. Joseph Gordon of Campbellcroft, Mr. and Mrs. Harold Homer and daughter Ann of Toronto and Russell of Windsor.

Mr. and Mrs. Hie (nee Margaret McColl) of Cobourg are visitors of his uncle, Fred Hie and Mrs. Hie.

Millbrook

Guests of Mr. and Mrs. Melville Ball on Christmas Day included her parents, Mr. and Mrs. I. W. Larmer, Gordon, Marshal and Clifford; Mrs. Herbert and Mr. Clarence Ball; Mr. W. F. Fallis and Miss Florence Fallis; Mr. Wilbert Walsh.

Miss Francis Turner, B.A., of Toronto, was home for the Christmas week with Dr. H. A. and Miss B. M. Turner.

Miss Thelma Ball spent Christmas in Peterborough, the guest of Mr. and Mrs. Walter Henry.

Dr. Wilson Ford of Toronto was home for the Christmas week-end with his parents, Mr. and Mrs. R. A. Ford.

Mr. and Mrs. Maxwell Cameron, of Ottawa, spent Christmas with her mother and sister, Mrs. L. S. and Miss Blanche Clarry.

Guests of Mr. and Mrs. W. C. Thorndyke on Sunday were Mrs. E. H. Cable and daughter, Molly, of Rochester, N.Y.; Roy Cable, of McMaster University, Hamilton; and Miss Helen Snell, of Newtonville.

Miss Martha Earle, Reg. N., student at McGill University, Montreal, is home for the holiday week with her parents, Mr. and Mrs. H. A. Earle.

Mrs. Robert Hall, of Essex, is spending the Christmas vacation with her mother, and sister, Mrs. A. A. and Miss Muriel Smith.

Mr. and Mrs. J. O. Ball, and Miss Lottie Ball, Reg. N., of Peterborough, spent Christmas Day with Mr. and Mrs. Weston C. Fallis.

Zion

Mr. and Mrs. John Blakely and family, Lakefield, Mr. Robert Ritchie, Mr. and Mrs. Alex Rosborough and Miss Mable Robinson were Christmas guests of Mr. and Mrs. Edward Dixon and family.

Miss Jean Slattery is home with her parents, Mr. and Mrs. P. J. Slattery for the holidays. Miss Slattery is teaching school at Amherstburg, Ont.

Mr. and Mrs. James Jackson and family were with Mr. and Mrs. Carroll, Fraserville, for Christmas.

Mr. Joseph Crawley and daughter, Agnes, spent Christmas with Mr. and Mrs. James Kylie, Hiawatha.

Mr. and Mrs. Enos Kent and Elinore motored to Port Hope to celebrate Christmas with Mr. and Mrs. T. Hutchinson, Mrs. Kent's parents.

Mr. and Mrs. William Pickell and family went to Lindsay to have Christmas with Mr. and Mrs. Ross Pickell.

Mr. Vincent Powers, son of Mr. and Mrs. P. Powers, is home from Toronto for the holidays.

Mr. and Mrs. Whitfield Robinson and family spent Christmas Day at the home of Mr. and Mrs. Roland Dixon.

Guests for Christmas Day at the home of Mr. and Mrs. William Thompson were: Mrs. David Thompson and family of Stewart's Hall and Mr. A. Thompson who is visiting from the West.

Misses Myrtle and Della Thompson spent the week-end with their parents.

Mr. and Mrs. E. Robinson and family, Mr. and Mrs. Fred Todd and family ,and Mr. Harry Hatherley were guests at the home of Mr. and Mrs. William Crane for the Christmas festivities.

Miss Madeline Charlton is spending the holidays at her home in Lakefield.

MODERN NORWAY

In spite of the cold climate of Norway electric refrigerators have been installed in over 25,000 homes.

Brantford Woman Still Lively At 100

BRANTFORD, Ont., Dec. 29. — (CP)—Mrs. Annie King, Brantford, was 100 years old Thursday, but is remarkably active and healthy for her years and is quite sure that she is "still going strong."

Living with her only son, Francis King, she does all her own house work, including cooking and laundering, and is able to go down town regularly and do her own marketing. She also tends her garden in summer.

Born in England on December 28, 1639, she came to Canada 36 years ago with her husband.

During the Great War Mrs. King worked in a Simcoe cannery, for three years. She came to Brantford after that time. Her husband died nine years ago just before their 50th wedding anniversary.

DIED IN TUB

READING, England — (CP). — Death in a bathtub was the fate of H. W. G. Skinner who a few months ago made headlines when he maintained a speed of 500 miles an hour in an airplane power dive. He was a commercial test pilot.

MORE ABOUT—
Cycle Patrolmen
(Continued from Page 1)

motorcycle patrol than has heretofore obtained, because the responsible officers will have smaller groups under their jurisdiction than is now the case.

A survey of the quarters occupied by the motorcycle patrol is being made, and where separate offices are occupied by the two branches of the force in any one centre, one office will be discontinued, with resultant savings. It is also expected that, after the reorganization is completed, the personnel of the clerical staff may be reduced.

The motorcycle patrol first made its bow to the highways of Ontario in May, 1919, with its present head, Inspector J. A. Grant, doing all the work. In 1920 a second officer was added. With the rapid increase in highway mileage the patrol strength also grew year by year until in 1928 it numbered 70 officers. Up to 1930 the branch operated under the jurisdiction of the Department of Highways. In 1930, however, it was taken over by the Provincial Police. Then the Province was divided into three areas, with an area inspector in charge of each section. In 1937 the patrol was increased to 106, and the following year ten more men were added. The present effective organization of the patrol comprises one staff inspector, three area inspectors, three sergeants, and 106 constables on active duty.

Marmora

Mr. and Mrs. George Fox of Malone visited relatives in Peterborough over the week-end.

Belated Christmas joy was accorded residents who have English relatives as the Christmas mail was received on Wednesday. Accompanying Christmas cards and parcels were letters which pointed out the many inconveniences occasioned in the Motherland by the blackouts.

Mr. Crawford O'Connor of Lochalch is spending Christmas holidays with his parents Mr. and Mrs. Richard O'Connor.

Mr. and Mrs. N. A. Kilpatrick and daughter Irene of Deloro visited relatives in Bannockburn on Sunday.

Mrs. B. Callery and sons Patrick and Thomas of Read visited Mr. and Mrs. F. J. Byrnes on Wednesday.

A FEW MILES ANYWAY

FORT WAYNE, Ind.—(CP)—Rev. W. W. Lamport, retired Methodist minister ,took his firts airplane ride on his 84th birthday. "It seemed," he said, "so much nearer Heaven."

Nordic Volunteers Form Divisio

OSLO, Dec. 29—(AP)—"A Nord division," composed of Scandinavi volunteers, is being formed for t Finnish army, the Norwegian Te gram Bureau said today.

Many Norwegians are offeri their services for this unit and to be sent shortly to Finland Sweden. Only experienced win sportsmen and ski experts are cepted. Their skis, clothing a weapons are being supplied by p vate subscriptions.

Norwegian money contributions Finland have reached a total of 000,000 kroner (about $1,816,000) still are pouring in. They are be turned over to Finnish authori Gifts in goods also have reache large total, including 50,000 kna sacks.

Advertising of punch boards h been declare illegal in Australia.

MORE ABOUT—
Reds Place Hero
(Continued from Page 1)

French and United States newspapers, the Commissariat of Foreign Affairs announced imposition of pretransmission censorship of dispatches as of yesterday morning.

Some foreign dispatches have expanded on the cryptic Russian communiques of the last few days on operations against Finland, such as last night's: "there were no events of important at the front December 28."

Direct censorship was abolished last May when newspapermen no longer were required to submit their dispatches first to censors at the foreign office.

LYPSYL PROTECTS YOUR LIPS against cracking and soreness. It soothes dry, chapped lips, and keeps them velvety-smooth and appealing. Keep a tube of **LYPSYL** handy... use this soothing lipsalve before putting on lipstick, and at any time during the day. **LYPSYL** is not a lipstick, but it forms a perfect base for lipstick, and is applied in exactly the same way. Ask for **LYPSYL** at any Toilet Goods Counter—white or red—20¢ for a handy tube conveniently carried in purse or pocket.

AT HALL'S!
"What's Left" Sale

Don't come expecting to find complete assortments, for this is a 'clear-away' sale of odd lines left from Christmas gift shopping. BUT....do come expecting to find all manner of interesting bargains at prices much below regular on seasonable merchandise. Special price tickets in all Depts. will guide you to extraordinary savings.

MISSES' DRESSES REDUCED

Two specially priced groups of desirable dresses for daytime wear. All up to the minute in styling....all cleverly trimmed. Mostly short sleeve crepes and a few suedine materials. High colors as well as navy, black, white and green. Sizes in the group 14 to 20.

Regular 2.98 **2.49** Regular 3.94 **3.49**

SPECIALS in HOUSECOATS

Cosy, practical garments carefully tailored of all wool flannels, of neatly patterned velours that are so good looking. Zipper and tie-around styles. Some with embroidery trim. Small, medium and large sizes.

3.95 - 4.95 - 5.95

Large Flannelette BLANKETS

Colorful Plaids 72 x 84 Inches Pair **2.29**

Soft napped finish flannelette blankets, whipped singly Choice of Green, Blue, Rose, Orchid and Gold checks. Note the large size, the remarkably low price!

Special Purchase! Linen Tea Towels

Splendid qualities in seconds of much higher priced lines. Sizes from 18 x 24, to 24 x 35 inches. All with tubfast colored borders. EACH ONLY **25c**

Save on WINTER Coats

Fur Trimmed Coats Reduced 25% to 40% Off the Regular Prices

Clearing the balance of our stock of desirable coats at sharp reductions. All carefully tailored of high quality boucle and cord weave woollen materials and trimmed with such luxury furs as Persian Lamb, Bombay Lamb, Coon, Jap Mink and Fox. Colors include Black, Green, Teal and Port Brown. Sizes in the lot, Misses' 13 to 17....Misses' 14 to 20....Women's 16½ to 26½.

REG. to 98c WOOL-FABRIC and LINED GLOVES

Only an exceptionally large special purchase could bring such a value! Hand made all wool gloves in good colors....plain fabrics in tailored or novelty trims....lined fabrics and Winter weight Bembergs in good selection. Sizes in the lot 6 to 8. Hurry! there'll be a rush for warm gloves at this bargain price ..... PAIR **47c**

RICHARD HALL LIMITED

Remember the Auction Sale Dates. See No. 50 on the Classified Page.

The Peterborough Examiner

Are You Looking For Help? See No. 18 on the Classified Page.

VOL. LXXXII, No. 151 PETERBOROUGH, FRIDAY, DECEMBER 29, 1939 PAGE NINE

Mrs. G. Preston Of Lakefield Passes Aged 90

LAKEFIELD, Dec. 29 (ENS) — Death today came to Mrs. Gavin Preston, 91, of Lakefield, and completed the record she and her husband had made of being the village's longest-married couple. They celebrated their 65th wedding anniversary on December 9 of this year, at a total combined age of 181 years.

Mrs. Preston had fallen down the back stairs of her home early this winter, but had escaped without breaking any bones, and seemed to have made a complete recovery. Death came to her early this morning, after a stroke she had suffered two days before.

The funeral will be on Sunday afternoon at 2.30 o'clock, Rev. James Young of Lakefield Presbyterian Church officiating. Interment will be at Lakefield cemetery.

She and her husband had lived in the vicinity of Lakefield all their lives. Mrs. Preston's married name was the same as her maiden name, for she was a daughter of the late George Preston, a half-brother of her husband's father. She was born in Smith township, where her parents were pioneer settlers who operated the farm where now stands the House of Refuge.

After her marriage, Mrs. Preston lived with her husband on a farm in Smith until they retired to Lakefield in 1914. She was fond of recalling the early days of their farming, and could tell of binding grain after her husband as he old the cradling. At 90 she could still demonstrate the method by which a sheaf should be bound so that it would not fall apart when it dropped to the ground.

She was the last surviving member of a family of eight children, and leaves to mourn her loss, besides her husband, two children, Mrs. Ernest Turk of Lakefield and Walter Preston of Smith. One son, Alexander, served overseas with a Vancouver regiment and died in 1924, partly as a result of war service.

New Year's Eve Frolic At The Capitol

The New Year is going to be royally welcomed at the Capitol this Sunday with a special pre-release showing, at 12:05, of "Swanee River," the sensational Technicolor successor to "Showboat." "Swanee River" is the story of the life of Stephen Foster—the great American Troubadour and the picture is literally studded with his great songs including "My Old Kentucky Home," "Old Black Joe," and of course, "Swanee River."

There will be balloons and favors for everyone—in fact, nothing is being left undone to assure everyone attending of having a grand time. Get your tickets now and avoid standing in line.—(Advt.)

A New Year's Greeting

With Best Wishes For Health, Happiness and Good Times For Everyone.

M. C. GOODWIN

CHIROPRACTOR and PHYSIOTHERAPIST

Lady Attendant, 108 Barrie Bldg.

Phones 8795 and 5865

Some Advice

Oakland, Calif., Dec. 29 (AP) DR. S. J. VON HIRSCH, 103 years old, has this recipe for longevity:

"Plenty of walking; a cold bath every day; a good nip of liquor now and then; kiss the girls whenever you get a chance; and smoke all you like." Dr. Von Hirsch was conductor of the New York Metropolitan Opera Orchestra until influenza impaired his hearing in the late '90's.

Hotel Lobby Redecorated

The Empress Hotel is all ready to start the New Year. For some time the downstairs portion of the hotel has been in the hands of interior decorators and the firm of Boreham and Morrison has effected a striking transformation in the appearance of the rooms that have been treated. A golden-hued wall paper has been used very effectively in the lobby, ladies' reception room and the club dining room, matching that placed on the walls of the main dining room previously. Window frames have been painted a rich brown and the ceilings done in glistening white while a green and white effect introduced in the decoration of the main stairway forms an important part in the change that has been made in the downstair portion of the hotel.

Lytle Baby Has Lost One Eye

Probably within three weeks Helen Lytle, infant daughter of Mr. and Mrs. Charles Lytle of Dummer township, only surviving victim of a fire that cost three children their lives in November, will be able to leave hospital to complete her recovery at her parents' makeshift home near the scene of the tragedy, her physician, Dr. A. Moir, believed today.

The child will face life without the fingers of her left hand and with only one or two of her right hand. Besides these horrible injuries, she has lost the sight of one eye, which will probably have to be removed.

Donations toward re-establishment of the Lytle home are still being received at the Examiner office.

Lakefield Institute Visits Aged People

LAKEFIELD, Dec. 29 (ENS) — The Lakefield Junior Institute motored to the County House of Refuge on Thursday afternoon to pay their annual visit to the inmates of the home.

Muriel Bullock, president, presided for the program and the singsong. Doreen Hawthorne contributed a monologue, followed by several jokes and witty sayings by Hilda Northey.

Readings were given by Eva Higgins, Allene Miles, Rosetta Frankish and Muriel Bullock.

Minnie Charlton who was accompanist for the program also rendered a piano solo. Hazel Slater had as her number a snappy tap dance number.

Following the program, Mrs. L. Fry, matron of the home served dainty refreshments to the girls and thus brought to a close another pleasant afternoon with the aged at the home.

ROADS ARE ICY

Roads in the northern part of Peterborough and Hastings counties are very icy at the present time and travel over them is decidedly precarious, The Examiner is informed.

Ginger Ale For New Year's—

CANADA DRY—4 bottle carton 76c, plus deposit

GREEN LABEL—12 bottle case $1.00, plus deposit.

Chocolates — Smiles'n Chuckles

25c - 50c - 60c - $1.00 - $1.50 - $2.00 - $2.50 - $5.00

Free—New Year's Card with Larger Boxes

BORLAND'S DRUG STORES

222 CHARLOTTE STREET PHONE 8342 DELIVER

91 HUNTER ST. E. PHONE 9813 DELIVER

Simpson's

ORDER OFFICE

NEW LOCATION

167 CHARLOTTE ST.

Adjoining New A. & P. Store

Street Parking Is Denied Lock Company

Instead of a splash of the "old oil," the stuff that ingratiates and lubricates personal relations, E. H. Howson, general manager of the Peterborough Lock Company, tinctured with something that may have tasted like vinegar a letter to the council the other night.

"That's just trying to be smart," Alderman Gordon commented in a tone of resentment. "You ought to receive it," he suggested, and as none of the other members seemed inclined to do anything else about the Howson communication, Mayor Hamilton said "received," and that, of course, means that the communication was pushed into the discard of some well-stuffed file of correspondence.

Mr. Howson had written the council some time ago asking for a parking space on the north side of Simcoe Street in front of Peterborough's lock factory, for general convenience, especially for travellers and others coming here on business, and also because other factories had been granted this concession. He pointed out that the factory was beyond the radius of the congested central business section, and that no other rights would be infringed, and that the permission would be appreciated.

The council's reply advised Mr. Howson that there was a vacant lot across the street from the factory, affording ample room for parking of cars, locally owned or otherwise.

And Mr. Howson's rejoinder was as follows:

"We have yours of the 5th with extract from resolution of the legal committee concerning a recent letter of ours:

"For the guidance of the committee would report that we did not ask for information regarding the location of a free parking space.

"Furthermore there is not a free parking space opposite our property and it would seem to us that the Legal Committee would be well advised to get the correct facts before passing a resolution as the above.

"Our property is outside the congested centre and we are under the impression that we are the only factory in the city where parking is prohibited.

"In conclusion would say that in our opinion the appearance of this part of the city would be improved with a few cars showing in the offing as at present it looks like a deserted village.

"Trusting that some arrangement will be made at a later date to take care of our request. We are,

"Yours truly,

"E. H. Howson."

It was said during the meeting that the lot adjoining the W. R. Turner and Sons' building on the south side of Simcoe street was formerly free for parking, but that latterly a charge was made.

LAKEFIELD

Prizes To Be Given For Church Attendance

LAKEFIELD, Dec. 29 (ENS). — Suitable prizes as encouragement for church attendance for 1940 for children and young people sixteen years and under, is one of the objectives of the Young People's Society of St. Andrew's Presbyterian Church, Lakefield, as planned at the regular meeting this week.

Mrs. Charles Lee, Fellowship convener, called on Rev. J. M. Young to give the topic, "Fellowship with God." He urged the young people to come into closer relationship with God in their everyday life, not leaving this fellowship until God is called upon in some sudden, critical crisis.

"Fellowship with the World" was discussed by the convener. She told the story of a Jewish family who came to Canada from an area invaded by the Nazis in Europe, and of their welcome in this land of freedom. Thus showing Canada's fellowship for her less fortunate brothers.

The meeting was brought to a close with contests and refreshments in charge of the Social Committee.

Children Risking Lives On Thin Ice

While there is excellent skating in safe places around the city and district there are youngsters who continue to risk their lives by frequenting spots where the ice is thin.

Thursday afternoon there were several small boys on the ice near the Hunter Street bridge where because of the swift current the conditions are decidedly dangerous. Constable G. J. McGillen noticed the risk the youngsters were taking and ordered them ashore. Some of them were apparently endeavoring to see how close they could get to the edge of the ice without getting into open water.

Parents would be well advised to check on where their children are doing their skating these days and to warn them in time to prevent a tragedy.

RECORDS CENSORED

LONDON — (CP). — "Passed for playing" must be the verdict on British gramophone records before they leave the factories now. Even musical records must be passed by the censor.

Candidate For Deputy-Reeve Of Monaghan Is Presented With Owl For Christmas

Alex Archibald was presented with a stuffed owl around Christmas time. It was an exceedingly informal and casual affair. This wasn't one of those big sleepy eyed owls that are reputed to snooze in the day time and range abroad at night preying on the little bits of life whose destiny if they don't walk circumspectly seems to be eventual fare for hungry owls. It was just a small owl, about the size of an adult robin. Some one said its appellation in species was cat owl. That, however, is a mere detail of unessential identification.

The Archibald owl as it may now be designated apparently had been a wall piece in the office of Roy Dixon, adjoining the Archibald-Richmond plumbing shop on Water street, for so long that Mr. Dixon got fed up with its fixed and blank poise and appearance of wisdom. So, when Harold Fry dropped into the office a few days ago Mr. Dixon said: "I wish some one would take that damn thing out of here" or words to that effect, and without further ceremony Mr. Fry picked it off the place where it had rested so long and so inoffensively, and transferred it and its tiny pedestal to a convenient nail in the Archibald shop.

Possibly, Mr. Archibald doesn't know yet about the presentation. However, this announcement of the incident should introduce him to the Fry-Dixon gift, an expression of goodwill and that sort of thing. In the meantime, Mr. Archibald has become a candidate for the deputy-reeveship of North Monaghan, pitted against his fellow councillor, John Barnes, and presumably that little owl had better find itself in the presence of the deputy-reeve of the township next Tuesday morning, if it wishes to stay around the plumbing shop. Otherwise, it may be passed on to some other neighbor in the block, City Solicitor Huycke, or down the street to Vince Eastwood's insurance office.

In fact it might land in the ash can and end up in the incinerator. Its present tenure may be precarious, although the friends of Mr. Archibald couldn't imagine him tossing that wee bit of an owl to the garbage collector.

Main Street Topics

Jabs and Jottings as Picked Up By Examiner Reporters.

RADIOS FOR HOSPITAL

Five radios were placed in the public wards of Nicholls Hospital during the Christmas season, having been loaned by Canadian Department Stores, Johnston's Radio Service and J. K. Hughes.

NEW ARTILLERY COURSE.

The fourth field battery's second course in artillery work begins at the armouries next Wednesday, January 3. Recruits are invited to apply in the evenings at 8 o'clock. There is also a special course beginning for signallers and wireless operators.

TRAPPED IN HOME

Trapped when a blazing staircase blocked their escape from their burning home, Mr. and Mrs. G. English, Madoc, succeeded in leaving the building by a back stairs early Friday in their night attire. The house and contents were destroyed despite efforts of the local fire brigade.

DIES IN SCOTLAND.

Word was received here Wednesday of the death at Springfield, Midlothian, Scotland, of James Williamson, father of Mrs. Robert Naples, Rubidge Street, and grandfather of Constable John Naples of the Peterborough police department. The deceased, who was in his 90th year, had been employed for sixty years with the one firm before he was pensioned some time ago.

BED TIME INSPIRATION

Fred Tuggey believes in the value of inspiration that often comes when sleep is about to descend. Some persons take a chance on remembering these stray ideas, but usually the former alderman refuses to trust to mere cerebration. He makes a note of them. "The change we made in having the relief tax rate applied to all fixed assessments, thereby getting extra revenue to meet an emergent demand, came to me one night when I had gone to bed after a council meeting. If you leave those things to memory you are likely to forget all about them the next day."

SERVICE OF INTERCESSION

The weekly service of intercession sponsored by the Peterborough Ministerial Association is being held this evening at eight o'clock in All Saints' Anglican Church.

GET AN ADJOURNMENT

Charged with the illegal consumption of liquor here two Havelock men in police court this morning pleaded not guilty and ask for an adjournment. Their cases were enlarged until January 5.

POLL CONSTABLES

Poll constables for the election to be held Monday have been appointed. The list was prepared by City Relief Officer Arthur Metheral and approved by the police department before the appointments were made.

DRIVERS WARNED

Remarking that drivers in this district played the game well on Christmas eve Traffic Officers McClure and Broughton are reminding motorists that the highways will be closely watched over the New eYar week-end and there will be prompt action if any indications of mixing drinking and driving are noticed.

ENLISTS WITH ENGINEERS.

Another Peterborough man has enlisted for active service. Pte. Maurice McCarthy has joined up with the 2nd Field Company, Canadian Engineers, Toronto, and is home today on New Year's leave. The Engineers are training in the Queen City.

WARDEN ON SKATES.

Game Warden A. Hodgson of Victoria county is keeping an eye on the Pigeon Lake marshes these days, and is making his rounds on skates. It is reported that the owners of trapping rights in the marshes along Pigeon Lake are concerned about protection of muskrates during the closed season. Men have been skating through the bogs of late, and it was said that on Thursday Mr. Hodgson chased four Indians from the vicinity of Fee's Landing and Muskrate Island.

War Bulletins

PARIS (AP)—Snow and cold halted movements on the western front today, except for a few patrol actions east of the Moselle River. The weather barred even short flights by the opposing Air Forces.

The French Army high command's morning communique said "nothing of importance to report."

WELLINGTON, N.Z. (CP) — Reuters—Increases in pay for the New Zealand forces overseas were announced today by Defence Minister M. F. Jones.

The pay of Colonels is increased from 25 shillings to 42 shillings sixpence (about $1.15). Increases are proportionate for the intermediate ranks.

The marriage allowance will be three shillings a day with an extra one shilling sixpence for each child, up to 5, under 16 years of age.

THE HAGUE (AP)—The Netherlands Government decreed today that all citizens between 18 and 60 may be called up for non-military duties in case of necessity. They must be ready to report at any time. Refusal to report will be punishable by three months' imprisonment.

BERLIN (AP) — The German high command communique today said:—"Except for minor artillery disturbance fire, the day passed quietly on the entire front."

Honors for Maginot

PARIS (AP) — The municipal council voted today to transfer the ashes of Andre Maginot to the Pantheon in recognition of his service to the nation in construction of the Maginot Line.

LEEDS, Yorkshire, England (CP) —Football fans here have adopted a minesweeper bearing the name of their club, H.M.S. Leeds United. It was Christened by the skipper, an enthusiastic supporter of Leeds United. The 24 lads on board now receive regular parcels of tobacco and clothing.

BUDAPEST (AP) — Snowstorms and freezing of the Danube River reduced to a trickle today the flow of goods from southeastern Europe to Germany. All German, Hungarian and Rumanian river boats were tied up as temperatures sank as low as 22 degrees below zero, fahrenheit.

Entertaining Again

LONDON (CP)—Charles Coburn, "the man that broke the bank at Monte Carlo," is entertaining soldiers in his sixth war. He sang to soldiers of the Zulu war, Lord Kitchener's Egyptian campaign, both Boer wars and the first Great War. Now he is appearing at the age of 87 in a twice nightly show for troops on Salisbury Plain.

PARIS (AP) — Appeals from death sentences to two Germans convicted of espionage were rejected yesterday by the military tribunal of appeal. The two, Wilhelm Maurer and Jean Kuhn, were sentenced Dec. 10 and 16, respectively. Likewise rejected was the appeal of a German woman, Aline Hoffman Ellinger, from a sentence to 10 years at hard labor and expulsion from France after serving the term. She too was convicted of spying.

4 German Survivors

OSLO, NORWAY (AP)—A Swedish ship arriving last night at Kopervik, on Norway's west coast, landed three Nazi fliers, survivors of a bomber shot down by British Air patrols over the North Sea Wednesday. The fourth man of the German crew was killed in the flight. His three companions took to a rubber boat.

BRUSSELS (AP)—A Royal decree today provided for increasing the Belgian National Police by 1,000 men and 10 officers to 8,200 men and 187 officers. It also forbade distribution of newspapers and literature influencing unfavorably the spirit of the population and the army.

Co-ordination of Supply

LONDON (CP) — Leslie Burgin, Minister of Supply, announced today that the French Minister of Munitions would visit London next month to confer on the co-ordination of the Allies' War Supply efforts.

Mr. Burgin said Britain's output had doubled since the War began while production of guns in some cases had increased eightfold. He asserted that next year the gun production rate would exceed the highest rate scheduled during the first Great War.

PARIS (AP)—Six hundred German Legionnaires crying "Nieder Mit Hitler"—Down with Hitler—departed today to join the French Foreign Legion at Sidi Bel Abbes, Algeria.

The men are Bavarians who fled Germany and were interned in France. They were permitted to join the Foreign Legion after investigating their histories. Later they may join Allied troops on the Western front.

Papers Banned.

BERLIN—(AP). — German language newspapers printed outside of Germany are banned for the duration of the war, according to a postal ministry announcement today. This applies above all to Swiss newspapers printed in German and also affects the New York Staats Zeitung and the widely-read Pester Lloyd of Budapest.

STOCKHOLM, Sweden—(AP)— One hundred doctors, 100 nurses and some dentists and veterinarians have been signed in Sweden for service in the Finnish Red Cross and are departing for Helsingfors soon.

In addition to a Swedish ambulance unit with a personnel of 150, including 20 doctors, is scheduled to depart soon.

Greed Of American Dollar.

MOSCOW—(AP).—A special article in Izvestia, government newspaper, tracing what was called "greed of the American dollar," today charged the United States with Imperialism "against small weak countries."

The article cited the Spanish-American war as an act of American Imperialism and asserted that since then the United States had used money, the marines and the navy against central American states and Mexico.

Horses are back at the plough in England because of the gasoline rationing.

War Is Fought For Rights Of Citizenship

Today, for the first time in world history, an attempt is being made to extend the ideals of the classical conceptions of law, citizenship, and political freedom to the entire western world, so that every man and woman will possess the full rights of citizenship and take a more or less active part in political life. Such was the aim of the democracies' war against totalitarianism, as expressed by Rev. R. T. F. Brain of St. John's Anglican Church in a luncheon address to the Kiwanis club at the Empress hotel today. This democratic ideal is making itself felt in every part of the world, he continued. It has its roots in the Christian tradition of citizenship and in the humanitarian ideal.

Opening his address, he declared that people are taking far too lightly the value and meaning of western culture, and set out to define four main spiritual traditions that have gone into the making of western culture. It was well to examine the principles at the root of western civilization "at the crimson closing of a year and the crimson opening of another," he believed. These four traditions, so blended, have made a culture entirely different from every other in history, he maintained. He defined them as the Christian tradition, the humanitarian tradition, the scientific tradition, and the political tradition.

Christianity, he said, has not only given the western world its religious beliefs and spiritual ideals, but has been the actual force that has created western culture. It fused the peoples of the barbaric west into the social unity of Christendom. "But it is a Christendom divided, secularized, and weakened by the intellectual and moral disorder. Yet it has inspired the moral and social ideals of our world and a complete break with the Christian tradition would mean "not only the loss of our specifically religious ideal, but a fundamental change in the whole spirit of our western world and culture."

He saw the humanitarian ideal as a by-produce of the Christian ideal, which inspired the social reforms of the 19th century. He claimed that humanitarianism has been returning its mother Christianity since 1930, after a break following the Great War. "It is intimately related to the Christian tradition because it is based on the Christian idea of the spiritual value of the individual personality and the Christian ideals of altruism and devotion to the service of the poor and oppressed."

In the scientific tradition he saw nothing that was unalterably opposto Christian religion, indeed that "science is the handmaiden of Christianity," and that Christianity is recognizing the rightful place of science in the service of man. "We cannot be sure the world which science has made will be so productive of science as was the world which made science," he warned. "Is Germany producing scientists, is Russia?"

It was in the political tradition that he outlined the rightful aim of the Allies in World War II. Only it is justified if the traditions outlined are kept and amplified at its conclusion, he declared. While it was a dreadful thing to think of the outbreak of war once again. "It would be far more dreadful if we were to lose these main traditions," he declared. He asked for 1940 that his audience pledge themselves "to downright honest thinking and downright honest prayer."

Rev. Mr. Brain was introduced to the club by Dr. C. M. Scott and John Comstock moved a vote of thanks.

Ditching Titles

Denver, Dec. 29 (AP) PRINCE Balthasar Gialma Odescalchi, Denver social figure, is busy checking up on titles he does not want. He has applied for citizenship and must specifically renounce each foreign title. His family accumulated so many the last few centuries in Italy, Hungary and Czechoslovakia that the Prince lost track of them.

KEENE

Lodge Officers Are Installed

A goodly turnout of members of Keene Lodge No. 374, A.F.&A.M. assembled on Wednesday to commemorate the festival of St. John. The officers for the year 1940 were installed and invested. This ceremony was performed in a very impressive and competent manner by Wor. Bro. D. H. Macfarlane, assisted by the past-master of the lodge. The following are the officers for the ensuing year:

Wor. Master, Wor. Bro. D. Ross Comrie; Sr. Warden, Bro. Fred T. Fife; Jr. Warden, Bro. John S. Henderson; Chaplain, Wor. Bro. Wm. Renwick; Treasurer, Wor. Bro. G. S. Taylor; Secretary, V. Wor. Bro. D. D. Brown; Dir. of Cer., Wor. Bro. H. Wright; Sr. Deacon, Wor. Bro. R. J. Lovell; Jr. Deacon, Bro. Wm. Plunkett; In. Guard, Bro. J. A. McIntyre; Sr. Steward, Bro. Harry Garnett; Jr. Steward, Bro. John M. Hope; Tyler, Bro. Maxwell S. Fife.

After the closing of the lodge a pleasant time was spent at the refreshment table.

OBITUARIES

LEIGH E. SPRIGGS

The funeral of Leigh Edward Spriggs, second son of the late Major H. J. and Mrs. Spriggs was held from the residence of his brother-in-law, A. N. Robinson, 157 Collingwod Street, Kingston, Thursday afternoon to St. George's Cathedral. The service was conducted by Very Rev. Dean W. W. Craig and the pall-bearers were Ed. Walsh, A. McMahon, Frank Harold, A. Revelle, Dr. P. M. Macdonnell and A. A. Webster. Interment took place at Cataraqui Cemetery.

Mr. Spriggs died suddenly. He was taken ill Tuesday morning and although nothing serious was anticipated he was removed to the Kingston General Hospital where he rested comfortably all day, but about six o'clock without any warning, he passed away.

He was born in Kingston and with the exception of a few years, lived there all his life. He enlisted in the Great War in 1914 with the Queen's Engineers, went overseas in April 1915, was wounded while on active service in France and he received his discharge May 28, 1919.

He is the last of four sons and is survived by three sisters, Miss Olive Spriggs and Mrs. J. E. Bartlett, Kingston, and Mrs. H. E. Martin, Port Hope; also Mrs. Frank Spriggs, sister-in-law, and niece, Louis, of Peterborough.

ANDREW MILNE.

CAMPBELLFORD, Dec. 29. — (ENS) — Well-known in Seymour township where the family resided until three years ago, Andrew Milne died at his Rear street home early Wednesday evening following a brief illness. Born in Hastings county nearly eighty-four years ago the late Mr. Milne early chose the farm as his life's work. It was here that he raised his family and prospered and finally retired to Campbellford. A son of the late Mr. and Mrs. James Milne he was born and raised a staunch Presbyterian which faith he followed until his death being a member of Burnbrae church in Seymour and while in Campbellford an attendant at St. Andrew's Presbyterian church.

Surviving him besides his aged widow the former Margaret Crosson of Seymour East are two daughters, Mrs. Walter Badgley of Town and Mrs. J. C. Milligan of Shannonville and two sons, William of Toronto, and James on the family homestead in Seymour. A brother William of Seymour township also survives. One daughter, Mrs. P. B. Nelson predeceased him four years ago.

Funeral service will be conducted by Rev. B. Simpson Black of St. Andrew's Presbyterian Church from his late residence, Rear street, on Friday afternoon, and interment will be at Burnbrae cemetery.

Pall bearers are Messers William Clarke, Thomas Watson, Henry McKelvie, Andrew Milne, Andrew Govan and H. N. Carr.

The flower bearers are Messers Lindsay Watson, Allan Watson, Thomas Hay and Charles Calver.

A stinkwood tree brought $1,275 at a government sale in South Africa.

Kiwanians Name Committees For Next Year

The Kiwanis Club of Peterborough has very definitely forged ahead this year in its service to the community under the capable guidance of President W. A. Richardson.

Outstanding in the Clubs many activities was the success of the camp for underprivileged children at Jackson's Park.

Mr. Richardson's term of office experies on December 31 when W. C. English takes over the responsibilities with Laurie Mitchell as his vice-president, supported by the various committees with the following as chairmen:

Agriculture, Gordon Fraser; Attendance, Ernie Gregson; Boys' and Girls' Work, Leo Copp; Business Standards, Victor Hamilton; Classification and Membership, Bill Richardson; Finance and Budget, Jake Low; House Committee, Denny Fitzgerald; Inter Club Relations, Jim Gillespie; Kiwanis Education, Carl Brown; Music Committee, Cliff Hall; Program, Gordon Miller; Underprivileged Children, Dr. Charlie Scott; Vocation Guidance, Jack Pettit; Summer Camp Committee, Dick Raine; Sunshine Sick and Visiting, Gordon Shantz; Public Affairs and War Committee, Bill Richardson; Sports, Stan Longhurst; Publicity, Ern. Bartlett.

The various chairmen met Friday night at the home of Laurie Mitchell when the personnel of the committees was completed and the many activities for community service work were discussed. Mrs. Mitchell served a delightful lunch.

A signal honor came to the Kiwanis Club and this community when the rank of Lieut. Governor for the Southern Division of Ontario was conferred on Jack McKone at the Ottawa convention. He has been secretary of the local club for many years. His untiring efforts to serve and help others build useful lives are imbued with enthusiasm and radiate to his fellow workers.

$50 to $500 Household LOANS

one year to pay

No endorsers • quick service

Size of Loan	Cash you Receive	12 Monthly Payments
$ 60	$ 51.20	$ 5
96	82.06	8
120	102.88	10
144	124.04	12
180	156.40	15
240	211.40	20
300	266.00	25

Payments include all charges. No fines or extras. Equitable rebates on prepaid loans. No credit enquiries of friends or relatives. Rates Authorized by Special Act of Dominion Parliament.

CENTRAL FINANCE CORPORATION PETERBOROUGH

Second Floor, Kresge Building 355 George Street Phone: 5841

An Act of Dominion Parliament has been passed, changing the name of Central Finance Corporation to Household Finance Corporation of Canada, effective January 1, 1940. This will involve no change in management or personnel.

FLASH ! ! ! First Newsreel Pictures

'SUICIDE OF THE GRAF SPEE'

SEE The Battered Ship in Montevideo! The Hasty Repair Work! The Scuttling at Sea!

TODAY AND SATURDAY CAPITOL

WINTER TERM

Peterboro Business College Ltd.

TUESDAY, JANUARY 2ND

The demand for office help has been better in recent months than for years. Since September we have placed a goodly number of young people. We had calls for five young men which we could not fill. Students have gone to positions before completing our courses. This gives an idea of the opportunities for ambitious young people. Write, phone 4861 or call for information. Office open daily 9.00 to 5.00.

J. A. McKONE, President.

PERSONAL AND SOCIAL

Mr. James Heffernan has returned to Guelph after spending the holiday with his parents, Mr. and Mrs. M. Heffernan of Norwood. Mr. Heffernan has been appointed lecturer for the Ontario Agricultural College short course.

✧ ✧ ✧

Mr. Clayton Andrew, who has been recently transferred from Lachute in Quebec to Ottawa, spent the Christmas week-end at his home on the Port Hope Highway.

✧ ✧ ✧

The Mothers' Auxiliary of the 10th Troop Boy Scouts have arranged a varied musical program which is to take place tonight (Friday) in St. James' Church. Mrs. Fred Blaby, Auxiliary president, is convener of the affair. Candy will be sold by the Cubs during intermission.

✧ ✧ ✧

Mr. and Mrs. Gordon J. Davis of Marmora are holidaying with the latter's parents, Mr. and Mrs. I. D. Moore, 298 Margaret Avenue.

✧ ✧ ✧

Miss Joan McMurray, King Street, graduate of St. Joseph's Hospital, has passed successfully the examination for registration of nurses in the Province of Ontario.

✧ ✧ ✧

Visitors at the home of Mr. and Mrs. P. Killengbeck, 405 Wolfe Street, during the Christmas holiday were the latter's brother-in-law and sister, Mr. and Mrs. C. V. Dawson of Windsor, Ont., formerly of Peterborough.

✧ ✧ ✧

The annual Christmas tree of the Primary and Beginners' Department of St. Paul's Sunday School, held Thursday evening, was a happy event for the children, who presented their own program under the direction of Miss Marion Armstrong. Supper was served to the young folk, who occupied little red chairs in the Sunday School rooms and sat at long tables festive with Yuletide decorations. Mrs. C. R. Hagerman was refreshment convener. A large number of mothers attended, and were welcomed by the minister of the church, Rev. Dr. A. T. Barr.

✧ ✧ ✧

Mr. and Mrs. Fred Delahaye of 559 Bethune Street will quietly celebrate the 48th anniversary of their wedding on Saturday, Decmber 30.

✧ ✧ ✧

Miss Margaret Abbott, Water Street, left Friday for Scarsdale, New York, where she will be the guest for several days of Miss Jane Quackenbush.

✧ ✧ ✧

Mr. and Mrs. Robert Taylor, who spent the holiday with the former's sister, Mrs. Wm. Beggs, Driscoll Terrace, have returned to their home in Windsor.

✧ ✧ ✧

Open House was held at the Elite Nite Club Thursday evening, when approximately fifty-five couples danced to the rhythmic melody of Dean Dolson's Swingtette, a well-known band from Toronto, who will be playing at the Elite every night except Sunday during the winter season. A weekly program with plenty of variation has been arranged by the leader, Mr. Dolson. Wednesday night will be Ladies night, Friday night the club throws open its doors to the Collegiate crowd, and on Sunday nights a quiz contest will be the feature of a program of music and song.

✧ ✧ ✧

Master Peter Carson, who attends the Grove School, Lakefield, is spending the holidays in Kingston with his aunt, Mrs. E. V. Lesslie.

✧ ✧ ✧

Mrs. Donald Macdonald and her family, and Miss Mabel Kerr, have returned to Toronto. They spent the Christmas season with Mr. F. D. Kerr, K.C., and Mrs. Kerr.

✧ ✧ ✧

Mr. Arthur D. Robinson of the Dome Mines staff, South Porcupine, is visiting his parents, Mr. and Mrs. A. H. A. Robinson, Gilmour street.

✧ ✧ ✧

Friends of Miss Bessie Chandler will be glad to know that she is making a favorable convalescence at her home, 567 Reid street.

✧ ✧ ✧

Mr. Walter H. Howell of Toronto is spending the holidays with his parents, Mr. and Mrs. H. Howell, Stewart street.

✧ ✧ ✧

Mr. and Mrs. Sherwood J. Kennett have returned to Ottawa after spending the Christmas holidays with the former's parents.

✧ ✧ ✧

Guests at the Miller-Windover wedding at Hall's Bridge on Christmas Day were Mr. and Mrs. Bert Mintz, Ingoldsby, Ont., Mr. Lewis Miller, Rockcroft; Mr. and Mrs. Oren Switzer, Burnt River; Mr. and Mrs. Herman Windover, Hall's Bridge; Mrs. Henry Carew, Burnt River; Mrs. Lavina Crowe, Mr. Peter Robinson, Peterborough; Miss Doreen Switzer, Mr. George Switzer, Mr. Robert Switzer, Mr. Clinton Switzer, Burnt River.

✧ ✧ ✧

Colonel and Mrs. Everett Birdsall of Birdsall, Ont., will spend the New Year week-end in Kingston with the latter's uncle, Mr. W. C. Kent.

✧ ✧ ✧

Miss Maurietta McMaster spent the Christmas holiday at her home in Norwood.

✧ ✧ ✧

Receiving tonight at the Friday Night Supper Club formal dance in the Y.W.C.A. gymnasium will be Dr. and Mrs. H. R. H. Kenner, Mr. and Mrs. F. D. Kerr, the president, Miss Barbara Richardson, and the Y.W.C.A. Girls' Work secretary, Miss Christine Gardiner. The club colors of green and gold will be used in the decorations, which have been in charge of Miss Doris Glover, convener of the decorating committee. Mose Yokom's orchestra will be in attendance.

✧ ✧ ✧

Private L. J. Field of the 29th Battalion, Guelph, and Mrs. Field, were Christmas guests of Mr. and Mrs. J. G. Anderson.

✧ ✧ ✧

Mr. and Mrs. T. H. Floyd and their daughter, Ruth, have returned from Toronto, where they spent Christmas with Mr. Floyd's sister, Mrs. Roy David.

✧ ✧ ✧

Mr. Frank Cunningham of the Springfield Bible School, Missouri, has been spending the holiday week with his parents, Mr. and Mrs. J. J. Cunningham.

✧ ✧ ✧

Mr. and Mrs. J. S. Leggitt and their two children, Ronald and Elaine; Mr. and Mrs. Howard Leggitt, Miss Phyllis Bigelow and Mr. Bill Leggitt spent Christmas with Mr. and Mrs. J. E. Leggitt of Mount Forest.

✧ ✧ ✧

Mrs. Robert F. Schantz and daughter Mary Catherine, of Rochester, New York, are spending the holiday week-end with Mr. and Mrs. T. J. Lane of Hunter Street.

✧ ✧ ✧

Miss Mary McDonnell of Norwood was in town for Christmas, the guest of her sister, Mrs. J. J. McCabe.

✧ ✧ ✧

A marriage has been arranged, and will shortly take place in England, between Second Lieutenant Hamilton Donald Hamilton-Hill, eldest son of Mr. Hugh Cyril Hill and Mrs. Anne Seabourne Hamilton-Hill of London, and grandson of the Hon. Robert Hamilton, of Roseland, Co. Down, and Peterborough, Ont., and Dorothy Wigley Allix Dease, eldest daughter of the late Colonel Edward Bell, C..MG., late Colonel Edward Bell, C.M.G., and Mrs. Bell. Pernerley Lodge, Hurst, Reading.

✧ ✧ ✧

Miss Norma McConkey and Miss Audrey McConkey were Christmas visitors of Mr. and Mrs. L. E. Nelson.

✧ ✧ ✧

The Women's Auxiliary of the Peterborough Consumers' Co-operative held a successful tea Thursday afternoon at the home of Mrs. J. W. E. Thomas, 408 Walton street. Mrs. L. R. Groombridge, secretary of the Auxiliary, poured tea. Tea cups were read by Mrs. W. Hills and Mrs. Grey. Proceeds of the tea will be donated to the Peterborough Consumers' Bakery.

✧ ✧ ✧

The Y.M.C.A. Saturday Night Club is making preparations for a gala New Year's party this Saturday night in the Y.M.C.A. gymnasium. Novelties, fancy hats and noisemakers will add to the gaiety of the evening.

✧ ✧ ✧

The University School of Nursing, Toronto, is entertaining at 7 Queen's Park for Matron Agnes Neill and nursing sisters of the 15th General Hospital, R.C.A.M.C., on Saturday afternoon, January 6. The Alumnae president, Mrs. W. George Hanna, will receive with Miss E. Kathleen Russell ,director of the school, and Matron Neill. Among the guests of honor will be four nursing sisters who have been students of the school, and many out-of-town graduates will be present.

✧ ✧ ✧

McConnell—Marsh

A quiet but pretty wedding took place at the Log Cabin, Actinolite, on Wednesday morning, when Marjorie Kathleen, daughter of Mr. and Mrs. Russell Marsh of Stilphide, was united in marriage to Mr. Sherman McConnell, son of Mrs. Oscar McConnell and the late Mr. McConnell, East Lake, Prince Edward County. The ceremony was performed by Rev. Merritt Price. The attendants were Miss Beatrice Marsh and Mr. William Marsh, sister and brother of the bride.

✧ ✧ ✧

135 Children Enjoy Theatre Party

The De Laval Social and Athletic Club played Santa Claus to approximately one hundred and thirty-five children at a theatre party held in the Capitol Theatre Wednesday afternoon. All children of club members were invited, and the large gathering enjoyed an afternoon's fine entertainment. Following the show, each child was given a bag of Christmas candy. Bus tickets were distributed also, and the youngsters were able to ride home on the local bus lines.

The party was supervised at the theatre by Messrs. G. H. Cutmore, Howard Macdonald and William Sangster, Jr.

✧ ✧ ✧

Robertson—Anderson

CAMPBELLFORD, Dec. 28. — A quiet wedding was solemnized on Saturday, December 23rd, at 2 o'clock at the parsonage of the Rev. S. S. O'Brien in Campbellford, when Helen Anderson, daughter of Mr. and Mrs. J. E. Anderson of Port Hope, became the bride of Mr. Clifford Robertson, son of Mr. A. S. Robertson and the late Mrs Robertson of Havelock. The bride wore a gown of twilight blue velvet finished on princess lines and trimmed with lace and silver buttons, with matching hat and accessories. Mrs. L. O'Brien, who attended the bride, chose fuschia wool crepe with fitted bodice and bustle back skirt, and a matching hat.

The groom was assisted by his brother, Arthur Robertson. Following the ceremony, Mr. and Mrs. Robertson left on a motor trip to Toronto and western points. On their return they will reside in Havelock. For travelling the bride wore a dress of black crepe with touches of gold and fuschia with matching ribbon and accessories.

Luella Windover Is Bride Of Charles Miller

The marriage of Miss Luella Annie Windover, only daughter of Mr. and Mrs. George Windover, Hall's Bridge, Ont., to Mr. Charles Stuart Miller, son of Mr. and Mrs. William O. Miller, Lindsay, took place on Christmas Day at the home of the Bride's parents. The ceremony was performed by Rev. Dr. A. T. Barr of Peterborough under an arch of pink and white and cedar boughs.

Mr. Gerald Windover, brother of the bride, played softly on the harp during the signing of the register.

Given in marriage by her father, the bride was charmingly gowned in white brocaded satin, with embroidered jacket of silk net. Her silk net veil was caught with seed pearls and orange blossoms, and fell

FASHIONS

The school crowd likes to dress as much like their older sisters as possible. Here is a basque frock that has all the style points of grown-up fashions but that retains the charm of youth. The smoothly fitted bodice with its nicely curved waistline, buttons down the back in the new manner. A tie sash may be added in the back to give the bustle silhouette. A nicely cut flared skirt is youthful and gives the effect of the corseted waistline. Little bows trim the front and a young face is framed becomingly by a white collar.

Style No. 3083 is designed for sizes 8, 10, 12 and 14 years. Size 8 requires 2¼ yards of 39-inch material, with ⅜ yard of contrasting.

The Examiner,
Please order for me:

Pattern number .....

Size .....

My Name .....

Address .....

.....

I enclose 15c for postage

Do You Know?

Buttermilk is an excellent remedy for clearing a muddy complexion. If one would drink a quart a day, a decided change would be noticed in the complexion after a few weeks.

✧ ✧ ✧

For something "new," mix equal parts of shrimp or crabmeat with grapefruit segments, add a little diced celery and seasoning and serve with French dressing.

✧ ✧ ✧

Vegetables belonging to the cabbage family exude less odor when cooked uncovered. Overcooking, too, is a fault which strengthens the odor and taste of these vegetables and ruins their natural color.

We Noticed

. . . If your hands look a bit weary and worn from the extra work of the pre-Christmas and holiday season, let's hope Santa was modern enough to tuck some hand creams into your stocking toe.

. . . The old gentleman was very good to us—his special Christmas package contained three Peggy Sage creams and a pair of gloves to be worn at night, thus keeping the cream on the hands and off the bed linen.

. . . The gleaming silver covers (topped by a handsome scarlet monogram, by the way), unscrew to reveal a snowy hand, smoother and softener cream to help replenish natural oils; a non-greasy day time cream, and a hand mask cream which in itself is a complete beauty treatment—one that would magically transform busy hands into a perfect setting for gift jewelry.

With The Girl Guides

WITH THE GIRL GUIDES.

As there have been no meetings this week, there is no news other than to remind every Protestant Guide and Brownie to attend church parade at Salvation Army Temple on Sunday, 10.45—an excellent way to end our year. As we are guests of 4th S.A.G.'s, 1st and 3rd Companies will not carry colors.

I would like to use our space this week for a little poem sent in by one of our Guides which seems very appropriate.

THE SCRIBE.

THE OLD YEAR SPEAKS.

"I am tired and wear and old," he said.
"And my heart is heavy and sad,
And with sorrow I bear the cares of the world
With a spirit that once was glad.
"I come with courage and hope of youth
To a world, that to me, was fair;
A King for a year—now I leave behind
Malice, and hate, and despair.
"Your task will be long and hard, New Year,
But your efforts must never cease
Til you heal the wounds of this war-torn land,
And bring to its people, peace."

Moira Whalon,
P.L. Nightingales, 1st Company.

Enquiry Column

Conducted by Mrs. MARY MOORE

Fruit Malt Beverage.

Malt extract 12 oz., raspberry syrup 2 oz., rose syrup 2 oz., cinnamon syrup 2 oz., orange flower water 2 drams., orange syrup 12 oz. Serve this with or without phosphate. Ingredients may be purchased at soda fountain and drug store.

We hope one of these proves satisfactory and that we may have the privilege of helping you again.

Question: Would you kindly send me a recipe for making walnut roll like one buys at the confectionery. It has the white centre covered in a sort of coffee and rolled in walnuts. Thanking you. (Mrs). H. M. McR.

Answer: Thank you for your letter.

To make the roll you mention you first make fondant, let it cool, then make cream taffy (pulled), and have chopped nuts ready.

Mrs. Middleton's Soft Cream Foundant.

Four cups sugar, 2 cups cream. Stir and heat slowly till dissolved; then, without stirring, boil slowly to 235 deg. Fahr. no longer. Without scraping the pan, gently pour syrup onto buttered slab and leave until perfectly cold before handling. Now knead the candy—the more it is kneaded the finer grained the finished product will be. Then roll into about 6 inch lengths 1 inch in diameter. Do not let stand more than 1 day before covering, as this fondant becomes soft after coating.

Cream Taffy

Two cups sugar, ½ cup corn syrup, ½ cup cream, 1 cup water, ¼ cup vinegar, 2 tablespoons butter, 1 teaspoon vanilla, 1-16 teaspoon soda. Mix together, put over heat and boil to 290 deg. Fahr. without stirring. Cool and pull until of right consistency to press into sheet about ¼ inch thick by 6 inches long and any width. Cut it off in just wide enough widths to surround rolls of fondant.

Immediately roll around fondant and dip into chopped nuts. Wrap in waxed paper to chill; but do not leave in cold room.

We hope this method suits your purpose and that we may help you again.

Question—Would you please send me some recipes for dainty cakes, cookies and pastries? I would like some suitable for bridge and tea parties, and something different than the date and walnut squares and macaroons.

A few days ago I was at a tea party where we were served a most delicious white velvety cake—some tiny cake batter muffins with a creamy filling, also some squares which seemed to be made with a non-sweet pastry base topped with a filling similar to that on walnut squares. If you have any recipes similar to above I will be ever so grateful to you if you will send them to me. Thanking you, Mrs. M. R.

Answer—Thanks for your letter.

Orange Custard Cup Cakes

One-half cup butter, 1½ cups sugar, 3 eggs, grated rind of 1 orange, 1 cup milk, 2½ cups cake flour, ¼ teaspoon salt, 2½ teaspoons baking powder. Cream the butter with half the sugar, and beat the egg yolks with the rest. When both mixtures are light and delicate, combine them, add the orange rind, then alternate the milk and flour sifted with the salt and baking power, beat well and fold in the stiffly beaten egg whites, and bake in tiny slightly flaring muffin tins well buttered. When cool cut off tops, scooping out as much as possible, then fill with an orange custard (see below), replace the cap. Top with a thick boiled frosting put on roughly and decorate with chopped orange peel or candied orange peel.

Orange Custard

Beat 1 egg well, then add 1 tablespoon soft butter, ¾ cup sugar, 1 tablespoon cornstarch and ½ cup milk. Then add the grated rind of ½ orange and the juice of the whole orange. Cook over boiling water till thick, then cool before using. Double this amount if all the cup cakes are to be filled.

Betty's Toffee Bar Cookies

First Layer — ½ cup butter, 3 tablespoons sugar, 1 cup flour. Soften butter, beat in sugar, then add flour and spread mixture over bottom of ungreased 9-inch pan. Bake about 20 minutes at 350 deg. Fahr. Slightly cool and spread next layer on top and finishing baking.

Second layer—Two eggs, 1 cup brown sugar, 2 tablespoons butter, 1 teaspoon baking powder, ½ teaspoon salt, 1 cup chopped nuts (toasted almonds prefered), 1 cup shredded cocoanut. Beat eggs well, add sugar and vanilla. Add flour, baking powder and salt softed together, then add nuts, and cocoanut (this may be omitted) and spread over warm first layer. Bake at 340 deg. Fahr. about 30 minutes. Before cooling, cut into 27 bars (1 x 3 inches).

The following recipe for Pecan Tarts are the dainties and most delicious pastries I know.

Pecan Tarts

Three-quarters cup of sugar or honey or maple syrup or brown sugar, 1½ tablespoons cornstarch, 3 tablespoons coffee (when brewed), 2 tablespoons lemon juice, 1 tablespoon grated orange peel, 2 tablespoons melted butter, ¼ cup warm milk or water, ½ cup raisins or dates, 2-3 cup pecans, ½ teaspoon each cinnamon and ground cloves, 2 eggs, yolks and whites separated. Mix in order given. Fill unbaked tart shells 2-3 full and bake at 350 deg. Fahr. This filling may be poured into unbaked pie shell. It is rich and delicious.

Home Service

Here Are Simple Tips for Charming Letters

Write Notes That Win Friends

Letters that make a pleasing impression—you do so want to write them!

There's the new admirer—will he keep your letter or toss it carelessly away? And Mr. Employer, will he pick yours from dozens of others?

Good letters are just made up of little things—all easily learned Writing to a friend, remember it's not so much what you say, but how you say it. Unflattering is "I've been too busy to write before this." But warmly complimentary is "At last, at last I have a chance to chat with you!"

Picking topics, clever to choose those in which your friend can share. "I have been skating lots lately. Remember your trials in teaching me?" And sparkle with lively words — "rollicking," "enchanting," "dramatic!"

But avoid careless mistakes like "he don't" for "he doesn't," "these kind" for "these kinds."

In a business letter best to be brief. Arrange your sentences in short paragraphs. Don't use abbreviations like "ad" for "advertisement."

Learn from our 32-page booklet how to write correct, effective letters for many occasions. Includes thank-you, sympathy notes, many others. Has tips on vocabulary letter etiquette.

Send 15c in coins or stamps for your copy of GOOD LETTER-WRITING MADE EASY to Examiner, Home Service, Peterborough. Be sure to write plainly your NAME, ADDRESS, and the NAME of booklet.

The Stars Say . . .

By GENEVIEVE KEMBLE

For Saturday, December 30.

A very interesting and intriguing day is read from the lunar transits. The strong point is in dealing with employers, superiors or those in high places, whose support and preferment may be needed for desired promotion, honors or security of position. These perhaps may best be attained by means of finesse, stratagem and suavity rather than a direct or aggressive approach. It is a fortuitous time for asking favors.

Those whose birthday it is are on the eve of a year of progress and promotion, which tokens of confidence, preferment and esteem to be won from those in high places through the velvet approach rather than by obvious and strenuous pressure. Use discretion and finesse when seeking favors.

A child born on this day may be talented, ambitious, astute and versatile, as well as diplomatic and subtle. It should attain good position in life.

For Those Friends Forgotten At Christmas Time

New Year's Greetings

SAVE TIME
SEND A CARD

DEYELL'S BOOK STORE
PHONE 9641
Hunter W. - Just Off George
We Deliver

Edward's Meat Market
SUGGESTS FOR THE HOLIDAY WEEK-END

BLADE ROAST - - - lb. 20c
FRESH HAMS OF PORK lb. 22c
SIDE PORK Piece 21c Sliced 22c
ROLLS OF VEAL - - lb 23c

Free Delivery
421 GEORGE ST. PHONE 7312

BUEHLERS Meats
387 George Meat Orders Delivered Free Phone 3680

WE HAVE A LARGE SUPPLY OF
Fresh Killed Chickens, Geese and Turkeys at Reasonable Prices
We Extract the Sinews, Draw and Deliver With No Extra Charge

ROSE BRAND CREAMERY—FIRST GRADE
BUTTER With Meat Order 2 lb 57c

BLADE ROAST Blade Bone Out 15c lb — POT ROAST Boneless
THICK RIB ROAST 18c lb — RUMP ROAST Whole or Half
PRIME RIB Boneless 23c lb — ROUND STEAK
PORK LIVER BEEF CUTTING 12½c lb — HAMBURG SAUSAGE MEAT
Pork Tenderloin lb. 27c
SIRLOIN STEAK 25c lb — WING STEAK
PORK BUTTS lb. 19c | Fresh PICNICS lb. 15c

We Wish All Our Customers A Happy New Year

Simply Delicious... BECAUSE OF ITS EXTRA FLAVOUR

THERE'S NOT A DOUBT!...YOU AND YOURS WILL JUST DELIGHT IN THE EXTRA RICHNESS—THE EXTRA FULL BODY OF THIS FRAGRANT MAXWELL HOUSE

When you feel you need a lift—try a fragrant cup of Maxwell House . . . it has a friendly stimulation that really picks you up.

Maxwell House is just the coffee a man wants . . . it has such flavour . . . such full body.

Coffee makes or mars the meal . . . that's why I insist on Maxwell House . . . it certainly has extra richness . . . extra smoothness.

*Insist on All Three!**

*ENRICHED BLEND—Maxwell House has long been famous for its superb blend. Now careful research has enabled us to further enrich this blend to give you *extra* richness, *extra* smoothness, *extra* coffee flavour.

*UNIQUE ROAST—Maxwell House is now roasted by a unique process that radiates penetrating heat *evenly* through every bean . . . No weak coffee due to under-roasting — no bitter coffee due to parching.

*REAL ROASTER FRESHNESS—Maxwell House comes to you Sealed in a Super-Vacuum tin — the one way known to science to bring you coffee that really *is* absolutely roaster-fresh.

2 Grinds
DRIP GRIND—for drip-pot or glass coffee makers.
REGULAR GRIND—for boiled or percolated coffee.

No wonder Maxwell House rates tops . . . it's roasted by a special method that captures every extra atom of goodness.

And because of this Super-Vacuum tin, it reaches your kitchen without losing the slightest bit of freshness or fragrance . . . exactly as it left the roasting oven.

For EXTRA Flavour get
MAXWELL HOUSE COFFEE
BRAND
"Good to the Last Drop"
MH99

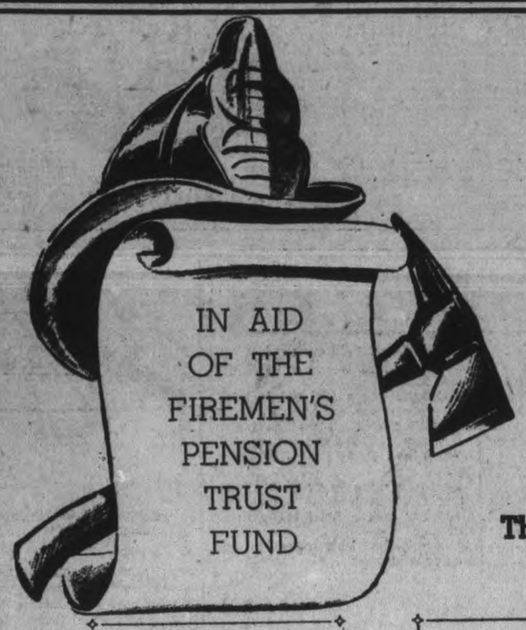

FIREMEN'S 7th ANNUAL BALL

INVITATION ONLY

CANADIAN LEGION HALL, PETERBOROUGH

DANCING STARTS 12.15 A.M.

JANUARY 1st, 1940

Admission by Invitation $2.00 Couple **Dance to Jimmy Duffus and His Music**

This Announcement Has Been Made Through the Courtesy of These Manufacturers, Merchants and Friends

To our Patrons, to the many donors to our Pension Fund and to the friends who have made this page possible—our most sincere thanks.

To the citizens of Peterborough who have joined with us in the past to make the Firemen's Ball the event of the season, and to all who plan to attend the "Seventh Annual," we promise it will be the best ever.

(Signed) GEORGE GIMBLETT,
Fire Chief
Peterborough Fire Department.

JAY'S CIGAR STORE
Aylmer and Charlotte

NATIONAL GROCERS

BENELLE AUTOMOTIVE SERVICE
Phone 8212 171 Brock St.

ELITE RESTAURANT
339 George St. L. Yeates, Prop.

DICK RAINES' FRIENDLY STORES
Brock and George Sts.

VENERANDA ELECTRIC SHOE REBUILD
Phone 6102 166 Simcoe St.

DE LUXE CAFE
338 George St.

GRAHAM & WELLS
Thanks to Fire Dept. for their Co-operation

DEPENDABLE CLEANERS
Phone 5631 221 Hunter St.

PARIS CAFE
415 George St.

YORK TRADING CO.

J. J. DUFFUS CO.
Phone 5757

HILL, WEDDELL & HILL
General Insurance

ROBT. PARIS
News Stand and Beauty Salon
182-184 Hunter St.

WHITE WAY HAMBURGER
Charlotte and Bethune
We Serve Everything

JORDAN'S FLOWER SHOP
214 Charlotte St. Tel. 3944
Sam Jordan, Prop.

KAWARTHA BEAUTY SALON
Operators
Norma Stenson J. O. Killoran
208 Charlotte St. Phone 7385

CANADIAN TIRE CORP.
Associate Store
I. H. Keefer, Prop. Opp. Market

T. H. ASHBY
Bicycle and Sport Goods
200-204 Rubidge St.

FOWLER'S BARBER SHOP
3 Chairs
144 Hunter St. W.

DAWSON SERVICE STATION
McDonnel and Reid
Phone 4754

J. W. ASHMORE
Service Station
Romaine and George Sts.

CANTON CAFE
334 George St.

HABOCO STORES

MADAM MERRIAM BEAUTY PARLORS
181 Charlotte St.

MAHER SHOE STORE
338 George St.

SCARFE & CO.
160-162 Hunter St.

TONY PEPE
Ladies' and Gent's Tailor
179 Charlotte St.

PATTENICK'S
Clothes for the Family
368 George St.

LOUIS CAFE
194 Charlotte St.

KEN McCANNAN
Your Westinghouse Dealer
Phone 4675

FOLEY & WILSON
Nash and Lafayette Cars
Reid and McDonnel

PETERBORO AUTO BODY AND FENDER REPAIRS
83 Hunter St. W. Tel. 3763

PAYNE'S RESTAURANT
374 George St.

MURIEL'S SPECIALTY SHOP
204 Charlotte St.

CANADIAN AUTO SUPPLY
Parts and Accessories
382 George St. Phone 4893

CENTRAL CIGAR STORE
Tobacconist and News Stand
294 Charlotte St.

Compliments
H. H. DINSDALE
Mining Timbers

ELSIE BENNETT GIFT SHOP
345 George St.

MAYFAIR CAFE
380 George St.

MOORE'S BEAUTY SALON
296 Charlotte St.
Phone 3095

PARKHILL SERVICE STATION
Water and Parkhill Road

M. LEVINE
Exclusive Ladies' Wear
369 George St.

NORM EDGAR SERVICE STATION
133 Hunter St. E.

GLEDHILL & HUGGINS
Home Appliances
299 George St. Phone 5906

With Compliments
from
RUSKIN'S STORES

McINTOSH TIRE SHOP
Vulcanizing and Re-treading
George and Dalhousie Tel. 3254

Compliments
HOLLYWOOD CAFE
176 Charlotte St.

JOHN W. STEINKRAUSS
Wholesale Tobacconist
161 Hunter St. W.

HOPKINS' SHOE REBUILD
292 Charlotte St.

PETERBOROUGH WELDING WORKS
Phone 3897

WILLIAMSON BROS. SERVICE STATION
500 George St. S.

MILLARD SPORT GOODS
212-214 Charlotte St.

KAWARTHA GRILL
394 George St.

SELKIRK'S MEN'S SHOP
325 George St.

P. BLACK
Ladies' and Gent's Furnishings
Cor. George and King Sts.

A. INGRAM
Shoes Made To Order
430 George St.

F. J. KELCEY
Tobacconist and News Stand
410½ George St.

BENNY SWARTZ
Gents' Furnishings
422 George St.

JOE DEAN
CAPITOL GRILL
Opp. Capitol Theatre

CLANCEY'S DAIRY
Dial 7124

PURITY BAKERIES

PETERBOROUGH FUEL AND TRANSFER
Phone 4629

BEATTY WASHERS
Phone 3129 382 George St.

PLAYMOR SPORTS
172 Charlotte St.

DICK RAINES' FRIENDLY STORES
Sherbrooke and Rubidge

FANNING'S STEAM LAUNDRY
Phone 3588

SUNSHINE DAIRY
Phone 7834

SANITARY CAFE
162 Simcoe St.

A. E. THOMPSON
Real Estate and Insurance
Own Some of the Earth
While You're Above It

H. B. McGINNIS
Coal, Coke and Wood
Phone 7143

E. BORDER
Shoe Repairer
304 Townsend

SANDY'S CIGAR STORE
Aylmer and Hunter
Best Wishes for the New Year

T. ANTHONY
Fruit and Fish In Season
Phone 7684

SUGDEN & SHADGETT
Auto Body and Fender Repairs
229 Water St. Tel. 3422

A. T. PINK & SONS
Service Station
Battery Expert 435 Parkhill Rd.

COLEMAN BROS.
Painters and Decorators
447 George St.

BAKER'S WOOD YARD
165 Dublin St.
Phone 8315

NEW'S LUNCH
256 Charlotte St.

CLIFF TOWLE
Starter Generators and Ignition
392 Water St. Phone 6543

T. RUTH & SON
Service Station Graham Cars
Charlotte and Stewart

M. S. ZACK & SON
Ladies' and Gents Furnishing
424 George St.

BROWN'S RADIO
Service and Supplies
288 Charlotte St. Phone 4843

L. W. LAREY
Electric Repairing
Motors and Generators
138 Dalhousie Phone 3167

UPTOWN SILK SHOP
404 George St.
Robt. A. Grafstein, Prop.

BOARD & HUFFMAN
Gent's Furnishings
188½ Charlotte St.

J. A. GIBBS
Real Estate
Phone 3848 95 Hunter St. W.

JOHN HILL & SONS
Wholesale Grocers and Confectioners

ALTHOUSE BROTHERS
Beauty Salons

V. W. FISK
135 HUNTER STREET
Cigarettes, Cigars, Tobaccos, Pipes, Library, Magazines, Soft Drinks
Modern Barber Shop.

Compliments of
J. B. ODETTE & SONS
Boat Builders

Compliments of
ADAMSON & DOBBIN
175 Simcoe St.

FOR EXTRA MONEY, YOU CAN RENT THAT SPARE ROOM OR SELL YOUR USED FURNITURE, OLD STOVE, REFRIGERATOR OR CLOTHES

Phone 4641

Bring or Phone your Ad to the Ad Taker before 1 o'clock Daily and on Saturday, 10 o'clock.
Rates Low as 1c per word.

Extra Cash

Births
Marriages
In Memoriam
Cards of Thanks
Deaths

DIED

PRESTON, Mrs. Galvin.—Suddenly, on Friday, December 29, 1939, Mrs. Galvin Preston of Lakefield, in her 91st year. Funeral on Sunday afternoon at 2.30 o'clock; Rev. James Young of Lakefield Presbyterian church officiating. Interment at Lakefield cemetery.

IN MEMORIAM

WARD. — In loving memory of a dear husband and father, George Ward, who died December 29, 1937.

More and more each day we miss you,
Some may think the wound is healed,
But they little know the sorrow
That lies within our hearts concealed.

—Lovingly remembered by Wife, Daughter and Sons.

MAY.—In loving memory of Arnold May.

Remembrance is a golden chain
Death tries to break but all in vain;
To have, to love, and then to part
Is the greatest sorrow of one's heart.
The years may wipe out many things,
But this they wipe out never—
The memory of those happy days
When we were all together.

—Ever remembered by the Family.

CARDS OF THANKS

Adjutant Buckley, Bandmaster R. G. Routly, Treasurer J. J. Cunningham, and members of the Temple Band desire at this time to express their thanks for helpful donations during the festive season. If your envelopes have not been collected owing to your absence during the serenading in your district, kindly call 8842 and they will be called for, or mail same to Adjt. Buckley. Wishing you and yours a Happy and Prosperous New Year.

To all those people who so generously patronized us in different lines during the past year and previously, and of whose kindness and courtesy I have been the happy recipient, I desire to express my sincere appreciation as well as to wish them all the joys this Yuletide Season and a wealth of happiness during the Coming Year.—K. E. Twomey, Avon Representative.

FLORISTS

THE PETERBOROUGH FLORAL CO
Flowers Delicately Arranged
For All Occasions.
436 Water Telephone 6912—Nights 6746

TURNBULL'S FLOWER SHOP
Cut Flowers, Funeral Designs, Potted Plants. Service at all hours. 441 George St. 'Phone 7583—Nights 8586

DAVID JORDAN, FLORIST.
Service at all hours. 316 Charlotte (op. Clinic). Telephone 4982 Day or Night.

FUNERAL DIRECTORS

GEO. G. HENDREN & SON
FUNERAL AND AMBULANCE SERVICE
PHONE LAKEFIELD DAY 40, NIGHT 52

COMING EVENTS

First insertion, 20 words or less, minimum charge, 50c. Subsequent consecutive insertions 40c per insertion. All over 20 words, 2c per extra word per insertion.

SERGEANTS' MESS, Prince of Wales Rangers (M.G.).—Members and Associate Members, Attention. Social evening tonight in Mess. Bring your gentlemen friends.

SACRED HEART RINK.—Skating Tonight. Admission, 15c and 20c. Season's tickets, $1 and $1.50. For hockey engagements, Dial 9039.

NEW YEAR'S DANCE at Young's Point, January 1; in aid of St. Aidan's Church. Wilson's Orchestra. Admission, 25c.

SHOOTING MATCH, Monday, January 1, Whittington's Service Station, Port Hope Highway. Geese and Turkeys.

4TH FIELD BATTERY. — Second Course of School of Artillery will commence January 3. Applicants [illegible] evenings 8 p.m. Also special course for signallers and wireless operators.—O.C. 4th Field Battery.

PERSONALS

Custom Tailoring

REMODELLING AND ALTERATIONS. Ladies and Gentlemen's New Suits Guaranteed to fit. Tony Pepe (opposite Loblaw's).

Taxis

PROMPT SERVICE — DIAL 4161 South-End Taxi.

3a Hairdressers 3a

LEWIS' HAIR STYLISTS—TELEPHONE 8432 Permanents $1.00 up $7.00.

JEAN JONES, 186 PRINCE—MACHINE and Machineless Waves, Guaranteed. Dial 8543.

FOR SALE

4 Miscellaneous 4

BALED STRAW. GORDON NICHOLLS, Selwyn.

SOW AND TEN PIGS, TWO WEEKS old. Also Fireco Range. Telephone 1122, Douro.

FOR SALE

4 Miscellaneous 4

LARGE QUEBEC HEATER, GOOD condition. 492 Bolivar.

G. E. 5-TUBE CONSOLE RADIO, Model M-55. Amateur, Standard, and Police Call, in fine condition, $15.00. Come, see and hear it. Bull, 539 Downie.

MAN'S FUR-LINED COAT, GOOD CONdition. 541 Bethune.

TWO BEDS AND SPRINGS, DRESSER, Wash Stand, Axminster Rug, Square Carpet, Small Table, Quilt Box, Extension Table, Small Rocker, 3 Kitchen Chairs, Easy Chair, cheap. 430 Sheridan.

GOOD USED VACUUM. ANYTHING useful accepted as part payment on new or used machine. Dial 4910.

EXCLUSIVE COLLECTION OF POPULar Dance Records—approximately 150 Swing Classics by Goodman, Clinton Shaw, etc. Nick Hartley, 158 Charlotte Street.

GREEN BIRCH DINING SUITE, BABY Carriage, Doll's Carriage, Doll's Beds, Skates size 2, Evening Dress size 36, High Chair, Commode Chair, Girl's Tweed Coat and Hat Set size 12. 141 Benson Avenue.

HUNNY-DIPS — FOR NEW YEAR'S Celebrations will win your friends' favor by their delicious flavor. Dozen 25c. Jean Ruth Shoppe.

HANGING LAMP, TUB STAND AND Wringer. Telephone 7457.

LARGE QUEBEC HEATER, SMALL Cook Stove, Congoleum Rug 9 x 9 ft., cheap for cash. 211 King Street. Telephone 7951.

PRESSED TIMOTHY HAY, SECOND Cut Alfalfa. Telephone 511 ring 3, Lakefield.

BOY'S SKATES, SIZE 5. DIAL 7442.

CREAM PUFFS— FILLED WITH PURE Whipped Cream. Week-end Special—Dozen 30c. Jean Ruth Shoppe.

QUEBEC COOK STOVE. 421 WATER.

CHOICE SILVER FOX FURS

FOR LESS MONEY FROM RANCH TO WEARER
DIAL 6045

MINCEMEAT PIES— FLAKY PASTRY, pure, clean, wholesome Filling. Regular 25c. Special—20c. Jean Ruth Shoppe.

PRINCESS PAT QUEBEC RANGE, with Water Front and Warming Closet, like new. 388 Bolivar.

MAROON PRAM, REASONABLE. DIAL 3142.

13-Plate Battery	$4.95
15-Plate Battery	$5.95
17-Plate Battery	$7.95
(Guaranteed 90 Days.)	
5-Tube Electric Mantel Radio	$9.95
6-Tube Electric Cabinet Radio	$9.95
5-Tube Battery Mantel Radio	$5.00

(The above Radios carry New Radio Guarantee.)
Johnston's, George at McDonnel.

ANNEX STOVE, REASONABLE. 235 George.

GERHARD HEINTZMAN PIANO, Apartment size, with—Bench, cheap for cash. Parks' Studio, 208 Charlotte Street. Telephone 7652.

PORK TENDERLOIN PIES — MAKE A Real Meal served hot or cold. Special —2 for 25c. Jean Ruth Shoppe.

EVENING GOWN, BRAND NEW; MUST be seen to be appreciated. Dial 5134.

SMALL COOK STOVE FOR APARTment; DeForest-Crosley Radio, cheap for cash. Apply 476 Parnell Street.

CATERPILLAR TRACTOR "CLEtrac", in good condition. Will sacrifice. Also New Electric Grinder. Apply Earl Waldie, Roseneath.

MARVELLO FLUID. DIAL 5298.

5 Dogs, Cats, Birds, Etc. 5

POMERANIAN, SPANIEL, COLLIE PUPS Telephone 8576.

DOGS BOARDED. HEDGLEY KENNELS Telephone 3316.

6 Fuel 6

DRY BODY MAPLE, 3-CORD LOTS. Charles Young, Young's Point. Telephone Lakefield 510-2.

FOR THE BEST FUEL IN TOWN, ALL under Cover — Dial T. Fredenburg, 3414.

DRY MIXED STOVE WOOD, 14 INS., $5.00 per Cord. Dial 7094.

LOOK — HALF-CORD GOOD MIXED Wood, $3.00. Free Kindling. Dial 6175.

TRY BAKER'S WOOD YARD — DRY Mixed Soft Wood, $2.50 per ½ Cord. Also Mixed Slabs, $2.50. Body Hardwood, $5.00 ½ Cord. Mixed Hardwood, $4.00 ½ Cord. Telephone 8315.

NOTICE.—BEST MIXED WOOD IN Town at the Price, $3.25 Half-Cord Albion. Telephone 5204.

SLABWOOD 12", HALF-CORD, $2.50. Slabwood, 4', Half-Cord, $2.00. Dinsdale's. Telephone 5672.

7 Livestock and Poultry 7

FOUR GOOD STOCKERS. ALLEN Gill. Telephone 109, Lakefield.

NINE STORE HOGS. WALTER BROWN, Dial 6037.

PURE-BRED JERSEY, 8 YEARS OLD, TB and blood tested, freshening January 11th. John E. Parker, R. R. No. 1, Norwood.

8 Real Estate 8

5-Room Bungalow, large garden and Henhouse; maple floors, furnace, suburbs $1700.00
Beautiful New Bungalow, just being completed $2750.00
100 Acres, Otonabee, improved $2500.00
Semi-Bungalow, central, for Cottage. J. A. GIBBS, 95 Hunter St. W. 3843.

200 ACRES, 160 WORKING, BALANCE Pasture and Wood; Brick House, 7 Rooms; Frame House, 6 Rooms; barn 30 x 70-110 x 32, water in barn, implement house 28 x 40, silo 38 x 14; 7 Horses, 15 Milk Cows, with milk contract, 13 Head Young Cattle, 3 Brood Sows, Full Line Implements, New Tractor and Plow; 1,500 Bushels Grain, to be Sold as going concern; 3 miles from City. Immediate possession $12,000
100 Acres, 60 Acres Working, Balance Pasture and Wood; Frame House; barn, stone foundation, 30 x 50. Easy terms $2,000
M. STOREY
374½ George. Telephone 6573.

CLASSIFIED ADS
BRING QUICK RESULTS

FOR SALE

9x Building Materials 9x

PETERBORO METAL CO.
ROOFING, DOORS, WINDOWS, BELTING, PIPE, JUTE BAGS. STRUCTURAL STEEL.
NEW AND USED LUMBER
SIMCOE AND BETHUNE. TEL. 8301

10 Used Cars 10

1936 FORD, IN GOOD SHAPE. CHEAPer Car as part payment, balance easy terms. Apply Argo Gas Station, Lakefield.

TO RENT

11 Miscellaneous 11

OFFICE OR BARBER SHOP, HEATED. Water Street. Dial 5197.

11x Apartments for Rent 11x

COSY HEATED APARTMENT FOR Couple, separate entrance. 603 Water.

HEATED APARTMENT. 541 GILMOUR. Dial 8290.

LARGE AND SMALL APARTMENT, also Lower Bed-Sitting-Room and Kitchenette, separate entrance; hot water heating, West. Dial 3825.

SMALL HEATED APARTMENT. 512 Bolivar.

THREE-ROOMED APARTMENT, HEATed. 220 Brock.

SIX-ROOMED APARTMENT, LOWER Duplex. Dial 5993.

HEATED APARTMENT. 541 GILMOUR. Dial 8290.

11xx Houses to Rent 11xx

Reid, 7 Rooms, Modern	$25.00
Mark, 6 Rooms, hardwood floors	$23.00
King, 4 Rooms, Duplex pr.	$16.00
Bolivar, 7 Rooms, Modern	$25.00

For Houses, Suites, Rooms—see J. A. GIBBS, 95 Hunter St. W. 3843.

SIX-ROOM HOUSE. 487 PARNELL.

NEW BUNGALOW, 647 ARMOUR ROAD fireplace, garage, hardwood floors. This is a beautiful home. Telephone 5204.

12 Rooms

TWO UNFURNISHED ROOMS, NEAR C.G.E., partly heated, bath and lights, $10.00 month. Dial 8431.

COMFORTABLE HEATED ROOM OR Apartment. 655 George.

TWO BRIGHT UNFURNISHED HOUSEkeeping Rooms. 492 Bolivar.

UNFURNISHED OR FURNISHED Rooms, central. 106 McDonnel.

THREE UNFURNISHED ROOMS. 697 Water.

FRONT ROOM FOR BUSINESS MAN or Woman, all conveniences. Dial 3818.

TWO BRIGHT UNFURNISHED ROOMS $12.00 monthly. 338 Stewart.

BED-SITTING-ROOM AND KITCHENette, Balcony; partly heated; would partly Furnish. 88 Douro Street. Telephone 9315.

ROOM DOWN AND TWO UPSTAIRS, central. Telephone 7645.

WANTED

15 Miscellaneous 15

SMALL, ATTRACTIVE FURNISHED Apartment for Single Girl. Write Box 302, Examiner.

WOOD TO SAW, 6643.

WANTED — GOOD CANOE, CHEAP. Write Box 301, Examiner.

SMALL APARTMENT, CENTRAL; heated, Furnished. Write Box 293, Examiner.

BUSINESS GIRL DESIRES FURNISHED Bed-Sitting-Room, Light Housekeeping. Write Box 295, Examiner.

10 TONS GOOD MIXED HAY, SOME Straw. Quote particulars to Box 292, Examiner.

FURNITURE, STOVES, AND HEATers. Telephone 3475.

FOUR-ROOMED APARTMENT OR House, central. Telephone 8445.

WOOD TO SAW, CUT RATE. FONtaine, 3871.

WANTED — GOOD CEDAR OR BUTternut Canoe. H. Innes, Campbellford.

HIGHEST PRICES PAID FOR RAGS, Paper, Iron, and Metals. J. Burfield. Dial 8368.

LIVE POULTRY — MARKET PRICE M. Katz, 6850. 342 Stewart.

LIVE POULTRY — PAY HIGHEST Prices. M. Florence. Telephone 6823

SCRAP IRON - WASTE PAPER
MARKET PRICES DAILY
PETERBORO METAL CO.

LIVE POULTRY WANTED — MARKET Prices. A. Lantin. Telephone 6297.

LIVE FOWL — PAY HIGHEST PRICE M. Glahman. Telephone 8296.

18 Help Wanted, Female 18

COMPETENT COOK-GENERAL; SLEEP in; must have references. 335 Stewart Street.

19 Help Wanted, Male 19

WANTED — EXPERIENCED SHOE Shiner. Apply Louis' Billiards.

20 Employment Wanted 20

TRUCK DRIVER, SEVEN YEARS' EXperience, desires Position. Write Box 291, Examiner.

COUNTRY GIRL DESIRES HOUSEwork, fond of children. Telephone 9456.

EXPERIENCED BOOKKEEPER-STENOgrapher desires Full or Part Time Work. Telephone 6189.

CANADIAN LEGION HAVE LISTS OF Competent Returned Men to Fill Temporary or Permanent Positions. Give the ex-Soldier a chance to work for you. Telephone 6203.

21 Boarders Wanted 21

WANTED — A LADY PENSIONER TO Board. 506 Stewart Street.

HEATED ROOM, DOWNTOWN, FOR Business Girl. Board. Dial 5843.

ROOM AND BOARD. DIAL 6242.

ROOM, WITH OR WITHOUT BOARD. Apply 430 Sheridan.

WANTED

21 Boarders Wanted 21

TWO NICE STEAM HEATED ROOMS; Room or Board; all conveniences; close to Factories. 332 Rubidge.

LADIES OR OTHERS, CENTRAL. 491 Aylmer.

WHO CAN DO IT

22b Painters and Decorators 22b

DON'T JUST PAINT — COLOR STYLE your Home, inside and out. Coleman Bros., The House of Color Styling. Telephone 4485. Moore's Paints.

22f Miscellaneous 22f

DUSTLESS FLOOR SANDING. J. H. Vance, 773 Aylmer. 7835.

REPAIRS TO ALL MAKES OF WASHers, Electric Refrigerators and Radios. T. J. Cavanagh, Frigidaire Store. Telephone 3075.

FROZEN PIPES
THAWED BY ELECTRICITY
ELIMINATES TEARING UP OF FLOORS AND WALLS
FOR PROMPT SERVICE
Dial 5263
GOODFELLOW'S
PLUMBING AND HEATING

EXPERT FLOOR POLISHING. 299 Rubidge.

25 Nursing 25

REGISTERED NURSE SHALL CARE for Medical Cases in her Home. Give Treatments, etc.; reasonable. Write Box 282, Examiner.

25x Dressmaking 25x

DRESS, MANTLE MAKING, ALTERAtions. Furs Remodelled. E. Mitchell, 593 Harvey. 4936.

28 Cartage, Moving, Storage 28

SHORT DISTANCES, OR ANYWHERE in Canada or United States, Covered Padded Vans. Experienced, Courteous Man. Apply, full particulars, M. Rawlinson, Limited, 610 Yonge Street, Toronto.

34 Radio Service 34

SERVICE TO ALL MAKES OF RADIOS. PROMPT SERVICE. REASONABLE RATES. GLEDHILL & HUGGINS TELEPHONE 5906.

37 LOST 37

WIRE-HAIRED TERRIER PUP, ANswers to "Skippy," Monaghan Road district, Telephone 6554.

BROWN FUR HAT, WITH RED RIBbon, Downtown district, Monday. Dial 6743.

BOY'S BROWN GAUNTLET MITT, ON Romaine Street, Thursday. Dial 9104.

URGENT — WILL THE PARTY WHO took by mistake Muff Purse from Counter of C.D.S., please return contents immediately, keeping Money as reward for doing same, to Box 297, Examiner, or C.D.S. Office?

BLACK COCKER SPANIEL (FEMALE). Dial 3316. Reward.

BROWN PURSE, CONTAINING SUM of Money, Car Keys, other articles. Finder please Telephone 3535. Reward.

MONEY TO LOAN

$50 TO $500 LOANS

$8 per month pays everything on $96 loan in 12 months. Other sizes in proportion. No credit inquiries of friends or relatives. Rates authorized by Special Act of Dominion Parliament. Repay monthly.

CENTRAL FINANCE CORPORATION
Second Floor, KRESGE BUILDING
355 GEORGE STREET
TELEPHONE 5641 PETERBOROUGH
Loans Made in Nearby Towns.

PROFESSIONAL

44 Lawyers 44

HON. G. N. GORDON, K.C.
Law Office, 395-397 George Street. Telephone 3577.

W. R. PHILP — Barrister, Solicitor, Notary Public. 385 Water Street. Telephone 8412.

JACOB LOW—Barrister, etc. Mortgage Loans. 219 Hunter Street W. Telephone 7423, Nights 6214.

PECK, KERR, McELDERRY & BORBRIDGE—Barristers, Solicitors. Money to Loan. Offices, 415-417 Water Street, Telephone 4681. E. A. Peck, K.C., F. D. Kerr, K.C., V. J. McElderry, K.C., E. F. Borbridge, B.A.

JOHN A. BRADSHAW — Barrister and Solicitor. 360 Water. Telephone 9684.

W. B. GORDON
Barrister, Solicitor,
395 George Street.
Telephone 3577.

ELLIOTT & CHANDLER — Barristers, etc. Money to Loan. Offices: Kresge Building. Telephone 6675. A. L. Elliott, K.C., M.P.P., R. J. Chandler, B.A.

50 AUCTION SALES 50

AUCTION SALE, WINDSOR HOTEL Yard, Brock Street, Saturday, 1.30: Four Durham Cows, due to freshen March and April, 1 Durham Bull, few Young Cattle, 1 Fresh Cow, 1 Pair Belgian Mares, 5-year-old, weighing 1,500 each.

FOR A SUCCESSFUL AUCTION—J. H. MILES, Auctioneer, Valuator. Tel. 4115.

HOME IMPROVEMENT

Plumbing and Heating

J. L. P. SMITH
PLUMBING, HEATING
CONTRACTS ACCEPTED
Phone 8765. 872 WATER ST.

DOROTHY DIX

Husbands And Wives Have Their Own Perplexing And Trying Problems When Away From Each Other, And Should Not Air Them To Each Other In Their Homes.

A JUDGE recently ruled that a man was entitled to use rude and abusive language to his wife, provided he did it in the privacy of their home. Probably this represents the unofficial attitude of the great majority of husbands and wives toward matrimony. Their conception of home is a place where one can dispense with all of the amenities of civilization, and they hold that husbands and wives are the only people in the world to whom one does not have to be even decently polite.

Of course, no one will admit it, but it is not to be denied that in most houses courtesy and consideration and diplomacy are not considered everyday dishes for family consumption. They are saved, like the caviar and filet mignon, to be served to strangers whom we wish to impress. Anything is good enough for home folks and, if they don't like it, they know where they can go. Which is only too often to Reno.

But right here in this naive belief that so many husbands and wives entertain that marriage automatically gives them the privilege of being disagreeable and insulting to each other, so long as they do not bawl each other out in public, is the answer to the whole terrible domestic muddle that fills the world with woe. For the real reason—below all other reasons—why marriage is a failure; why husbands philander and wives take to cults or gigolos; why homes are broken up and children orphaned, and divorce grows more and more common, is the lack of politeness in the home; husbands and wives saying things to each other they would not have said to their worst enemies.

Being married does not, after all, make us cease to be human, or to have natural human reactions to the way we are treated. It does not kill our vanity and make us enjoy having our faults and weaknesses pointed out to us. It does not cause us to find delight in having our opinions derided, our tastes scoffed at, and to be told that we are getting fat and homely, dull and boresome.

Yet such is the staple of conversation in only too many homes. The husband comes home tired and grouchy and merely grunts when his wife tries to welcome him. He growls over the dinner and, if she essays to make table talk, he tells her to shut up, that she doesn't know what she is talking about. And often enough the wife is no more civil to her husband than he is to her. Her idea of a pleasant evening's entertainment for a tired man is a long string of reproaches and complaints about how she is tied down by the children, and why can't she have a new car, and why can't he make money like other men. And if he tries to tell her that business is bad she bursts into tears and wails that she is a poor, neglected wife.

Yet neither one of these people would dream of inflicting their personal grievances on strangers or making them listen to their hard-luck tales. No man would tell his dinner partner that she looked like a figure of fun in her new dress, or to lay off the mayonnaise because she weighed too much by fifty pounds. Nor would he tell her when she expressed her political views that they were all wet. On the contrary, he would pay her a few deft compliments and listen when she spoke as if to an oracle.

Nor would any woman tell a man with whom she wishes to ingratiate herself that he was getting three chins, or that he danced like a performing elephant, or that he made himself ridiculous running after young girls at his age. Nor would she interrupt him in the midst of his pet story by telling him to look how cute the kitten was acting. On the contrary, she would waft him hot air until he swelled up like a balloon. It would be only her husband whom she would deflate with a sharp jab of her tongue.

It makes no real difference to the husband and wife whether they make themselves agreeable to strangers or not, but their whole well being, their happiness, their keeping their family together depends on their speaking each other "pretty," as children say. Yet how few of them do it. They think it doesn't matter what they say to each other, but every cruel word deals a wound in the heart that never heals, and that finally bleeds love to death.

✧ ✧ ✧

DEAR DOROTHY DIX—My husband and I have been happily married for nearly four years. He is very considerate, has never been drunk, never gambled or had affairs with other women. About six months ago he started to go out with some of the men where he works to stag parties or smokers He has never come home drunk or caused me any complaint, but I feel that if he goes out with these men he will lose his love for me. He says that I should not feel that way because he loves me just as much as ever. Do you think I should insist on his not going to these affairs or should his past behavior be my guide?—Mrs. D. H.

ANSWER:

I should think his past behavior would prove to you what kind of a man he is and that you can trust him. Besides, what right has a wife to forbid her husband having a little innocent diversion in which she is not included? Your husband will be a lot more likely to keep on loving you if you give him a little personal liberty than he will if you keep him tied too tightly to your apron string.

DOROTHY DIX.

Readers writing Dorothy Dix are asked to enclose a self-addressed envelope and also a three-cent stamp.

"TELL BILL GOODBYE"

By Marie Blizard

day?"

"Oh, THAT." Yes, Nicky did things well. Nicky did things in the good taste that Gertrude talked so much about, without always being quite sure of what she meant. Gertrude often got form mixed up with taste.

"We can't believe it, Nicky," Gertrude said pathetically.

"Should I offer condolences?" His question was for Gertrude, but his glance was to Fablenne.

"Not at all," she answered before her mother could speak. "We're all going to make something of ourselves. A nice fresh start with no filthy lucre to tie us down. We're going to work. Dick and me."

"Isn't she droll, Nicky? Darling, it's getting on toward seven. Hadn't you better dress for dinner?"

"Why, mother! Poor folk don't dress for diner. However, I'll get cleaned up. Played some good tennis today, Nicky, with Sue Auchincloss." Fablenne aimed neatly at the hearth with her cigaret and made it. "I'll put on something dance-ish if you'll take me to the Petite Taborine tonight, Nicky."

"Last flare before she becomes one of the working masses," Dick explained.

"She's not serious about working, is she?" Nicky wanted to know after Fablenne had left the room.

"Of course not. She's piqued with me because I'm solicitous about her. I want her to get married, Nicky, and I know she wants to. I think the child's romantic. I think she wants to be swept off her feet." Gertrude paused for a moment and then abruptly said something about the day's polo. She hoped that Nicky had taken the hint she had put rather baldly.

After all, it was time that Nicky stopped allowing Fablenne to twist him around her finger. He had been courting Fablenne for—Gertrude calculated hastily—twelve year. Ever since the summer she had taken the child to Maryland to visit her dead father's parents. They were only twelve and sixteen then, but already Nicky had been brow-beaten by her own wilful daughter.

Marcus came in with a tray of cocktails.

"Nicky, do you know the Prochets? They gave a most amusing party on Monday.." Gertrude chatted amiably as if she had not spent the past seven hours in storms of tears and anger. Now that Nicky was there everything would be quite all right.

Yes, Nicky would know the Prochets. He knew all the right people, the right tailors, the most dependable brokers, the rating of every club worth while. To know and do the right things was Nicky's whole life. He had never done a day's work in all his twenty-eight years. But there had been no need of it; he was the heir to the Bartlett tobacco millions.

Fablenne was a fool not to grab him. "My daughter, Mrs. Nicholas Bartlett," the Countess de Ligne would say in the drawing rooms of London and Paris that still knew her.

Fablenne came in wearing something sleek in ice-blue satin that made her look a head taller than Nicky.

"Doesn't she look sweet?" her mother said fondly.

"An awfully good buy, Nicky. Reduced today," Fablenne said, and her voice took on a hard edge that was like the hard light in her eyes earlier.

"Cocktail, dear? We'll have dinner in a few minutes."

"No, thanks. Nicky's taking me out to dinner." She didn't want to stay another minute. She knew all the things her mother would say for Nicky's benefit. Accumulated anger gathered in her breast.

She said goodby to them all, kissed her uncle and aunt and said to her brother, "Give my best to John Harvard and come and see me when I take a walk-up."

Nicky had a car that was, as one might suppose, long and sleek and as expensive as possible. Which was hardly the basis of any objection to Fablenne Seymour who preferred the luxurious.

Fablenne belonged in that car, she thought approvingly. She looked the part. Her slippers had cost thirty dollars; her gown, simple and arresting as an exclamation point, was a French original and her short jacket of perfectly matched sables had been last year's Christmas present to herself from herself with love.

Nicky looked as if he belonged in that car, too. But then Nicky always looked right—at the tiller of his sailboat, in his pink coat at the Hunt Breakfast, riding steeplechase, playing fast polo, flying his speed plane.

She could have this car, and a town car, and a plane of her own if she wished. She'd always look right amid the possessions that Nicky could give her, and Nicky was waiting for her to say that she'd take them—and him.

Why didn't she say it? Her mother was right. There was nothing else for her but marriage. She'd loathe working. Besides, what could she do? She couldn't sing in a night club. She wouldn't sell things. She was utterly useless as far as earning any money went. And she'd have to have money. Five hundred a month would be little better than nothing after Gertrude closed the apartment and went back to Paris. She'd have to taken on an apartment for herself.

Nicky said, "What's all this about 'making something of yourself'?"

"Oh, so you think it's amusing, do you?" She said it sharply, her resentment against everything finding its expression against luckless Nicky.

"Ridiculous, not amusing," he corrected, unfortunately choosing the one word that was a red flag to her.

"Well, you know my views about such things. We've discussed them before—if you remember."

He ducked as if her words were blows. "Are you going to start that line about my going to work again? Because if you are, my girl, I'll bore you by saying the same things over again. I've got plenty of money and plenty of time and plenty to do with both. Would you want me to take a job that some poor guy needs?"

"Couldn't you find a job to make for yourself? Make something useful of yourself instead of being a ...a playboy?"

"I might do social work," he said laughingly.

It was the way he laughed that added fuel to the fire kindled by her mother. It blazed, and suddenly she thought she knew a way to make her mother know how deep her resentment was.

The idea was born. Fablenne gloated over it gleefully.

"Look, Nicky," she said in a tone that indicated her annoyance with him was forgotten. "I've got an idea playing around in the back of my mind. I want to scare mother. Will you drive me down to Willoughy house in the morning?"

Fablenne little knew what a sweeping tide that wavelet of an idea was to prove.

(To Be Continued)

BULLETIN BOARD

IMPORTANT CALLS

Police	3535
Fire Dept.	5711
Nicholls Hospital	4691
St. Joseph's Hospital	3561
Examiner	4641

HOCKEY FOR TROOPS?

ALDERSHOT, England, Dec. 29—(CP Cable)—Consideration is being given to a letter written to the authorities at Canadian headquarters here by J. F. Ahearne, secretary of the British Ice Hockey Association, suggesting that a hockey league be organized within the Canadian Active Service Force.

It will be some time before it is possible to ascertain what talent is available and, if organized, practices and games likely will be held during week-end leaves.

The Examiner
CLASSIFIED
ADVERTISING RATES

Cash Rate:
1 Cent per Word or Figure per Insertion. Minimum Charge ... 25c

Charge Rate:
2 Cents per Word or Figure per Insertion. Minimum Charge 35c

Box Numbers:
One or more Consecutive Insertions 10c

Coming Events:
Per Word per Insertion 2½c
Minimum Charge 50c

Special Announcements:

Birth Announcements	50c
Engagement Announcements	50c
Marriage Announcements	50c
Death Notices	50c
Card of Thanks (up to 1 inch)	50c
In Memoriam (up to 2 inches)	75c
Over 2 inches (per inch extra)	50c

Legal, Municipal, Government, Auction Sales:
First Insertion, per agate line .. 12c
Repeat Insertions 6c

SCOTT'S SCRAP BOOK —By R. J. Scott

Copr. 1939, King Features Syndicate, Inc., World rights reserved.

SALLY'S SALLIES

Registered U. S. Patent Office

The quantity of sweets the average small child is capable of eating is that quantity which is a little too much for him.

The Crossword Puzzle

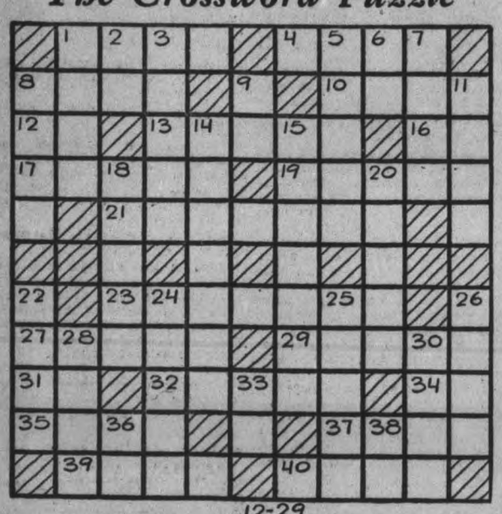

12-29

ACROSS

1. Pulverized earth
4. At a distance
8. A goddess of poetry
10. Tall Javanese tree
12. Part of "to be"
13. Divisions of a city
16. Sun god
17. Crippled
19. Insurgent
21. Steward under a Scottish king
23. Sluggishness
27. Trials of speed
29. Boredom
31. Near by
32. Apart
34. Presiding Elder (abbr.)
35. A male hog
37. Conspire
39. Fail
40. To daze

DOWN

1. Old Russian Council of State
2. Pronoun
3. A conduit
5. A friction match
6. April (abbr.)
7. Infrequent
8. Shaded walk
9. Suffix: belonging to
11. A seasoning
14. Speak to
15. Drew by selection
18. Sorcery
20. Famous American politician
22. Ill-tempered person
24. Draws close
25. Unsuitable
26. A legislative assembly
28. Particle
30. On
33. At home
36. Three-toed sloth
38. Symbol for lutecium

Answer to previous puzzle

K	E	P	I			G	L	E	A	M
A	X	I	S			N	E	E	D	Y
L	O	A	M			O	O	L	O	N	G
E	D			A	M				A	R
	U	M	B	R	E	L	L	A		I
A	S	I	A	N			O	I	L	E	D
Z		D	R	O	P	L	E	T	S	
A	N				O	L			P	O
N	E	T	H	E	R			A	R	I	D
	S	H	O	R	T			G	O	A	D
	T	O	P	E	E			O	W	L	S

BARCLAY ON BRIDGE

WRITTEN FOR THE EXAMINER

By SHEPARD BARCLAY

"The Authority on Authorities"

MANY WAYS TO SLIP

GRAND SLAMS are tickliah propositions. There are so many ways to lose a trick in the play that even the most air-tight appearing contracts frequently fail. For that reason many fine players have an almost unbreakable rule against bidding more than a small slam. When they do violate that rule, they always feel that they are taking a chance.

	♠ A Q J 10 6 ♥ A Q 4 ♦ 8 3 ♣ 9 5 2	
♠ None ♥ J 10 8 3 ♦ Q J 9 6 2 ♣ 8 7 3	W. N. E. S.	♠ 9 ♥ K 9 7 6 2 ♦ 10 7 5 4 ♣ 10 6 4
	♠ K 8 7 5 4 3 2 ♥ 5 ♦ A K ♣ A K J	

(Dealer: South. North-South vulnerable.)

South bid 1-Spade here and, after hearing his partner's 3-Spades, visualized the likelihood of a grand slam. Since the pair were using the Culbertson 4-5 No Trump convention, South now bid 4-No Trumps to show two aces and the king of a bid suit. When North responded with 5-No Trumps, South knew the side had all the aces and consequently bid 7-Spades.

Though the side held all of the aces, three of the kings, all the trumps except the 9 and an extra queen and jack in side suits, the contract was impossible because both the club queen and the heart king were placed unfortunately.

* * *

Tomorrow's Problem

	♠ K 9 5 4 3 ♥ K 8 6 2 ♦ A 10 4 ♣ A	
♠ Q J 10 2 ♥ A J 9 ♦ K Q 8 7 ♣ 6 7	W. N. E. S.	♠ A 7 6 ♥ Q 10 7 4 3 ♦ 9 5 2 ♣ 9 6
	♠ 8 ♥ 5 ♦ J 3 ♣ K Q J 10 8 5 4 3 2	

(Dealer: South. North-South vulnerable.)

How should South play for 5-Clubs here after West leads the spade queen?

Distributed by King Features Syndicate, Inc.

Lakefield

Mr. and Mrs. A. V. Hill spent Christmas with their son Stanley and family in Buffalo.

Mrs. Minnie Harvey has returned from a two weeks' visit with relatives in Beaverton.

Miss Dorothy Clysedale is spending her holidays at her home in Birdsall.

Mr. and Mrs. Ed. Hill are visiting friends in Toronto for a few days.

Guests at the home of Mr and Mrs. Chas. Bickell were Mr. and Mrs Morris Pickell and Mr. and Mrs. Jock Renwick and daughter Gloria all of Toronto.

Mr. and Mrs. Roy Bullock and family spent Christmas with relatives at Young's Point.

Mrs. Bertha Kidd visited her son and daughter-in-law Mr. and Mrs. Donald Kidd of Toronto for the week-end.

Mrs. Helen Geraldi and children, Helena, Jean and Bill, spent Christmas with her parents in Tweed.

Miss Janet Charlton, R.N., of Toronto, spent Christmas with her parents, Mr. and Mrs. John Charlton.

Mr. Ken Morris of Toronto, is home for the holiday season.

Mr. Donald Cutler of Toronto, visited at the home of Mr. and Mrs. John Charlton for the Christmas holiday.

Miss Verna Pearson of Timmins' school staff, is home with her parents, Mr and Mrs. Silas Pearson.

Miss Leona Murphy is spending her holidays in Toronto visiting friends.

Mr. John Ryan spent Christmas with his parents in Tweed.

Mr. Elwood Pearson is spending a ten days' holiday with his family.

Mr. and Mrs. Alex Watson and children, Tommy and Jean, motored to Hamilton for Christmas and the New Year.

HENRY —By Carl Anderson

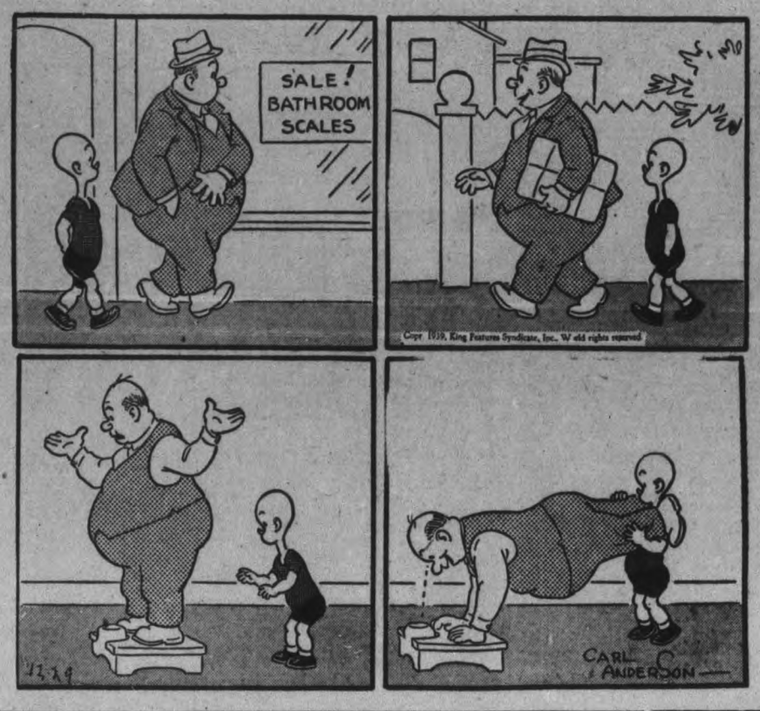

ROOM AND BOARD —By Gene Ahern

DONALD DUCK —By Walt Disney

BLONDIE —By Chic Young

BRICK BRADFORD —By William Ritt and Clarence Gray

MUGGS —By Wally Bishop

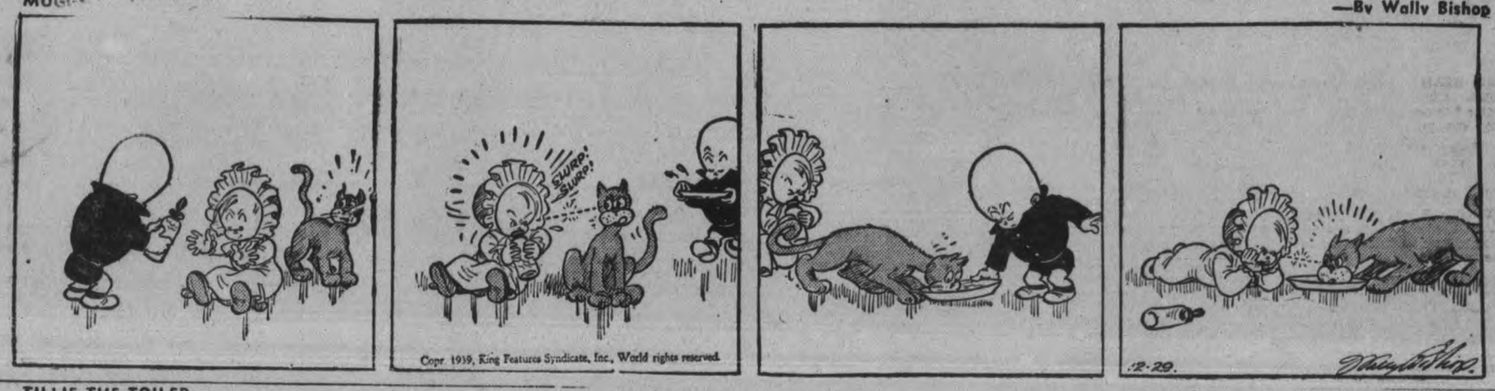

TILLIE THE TOILER —By Russ Westover

Bensfort Holds Fine Sunday School Concert

BENSFORT, Dec. 29—(ENS)—On Friday evening, the Bensfort United Sunday School held its annual Christmas concert in the basement of the church. The superintendent, Bill Buckham capably acted as chairman.

The program consisted of:—Opening chorus:; By all, "O Canada"; chorus, "'Twas the Night Before Christmas by Lakeview School; monologue by Eilleen Huggins; vocal solo by Marilyn Barnard; encore: recitation: "My Christmas Telephone; drill: pupils of S. S No. 2; pantomime: pupils of S. S No. 4; dialogue: pupils of S. S. No. 4; chorus: "Have You Seen The Little Ducks" by pupils of S. S. No. 2; recitation by William Westington; Christmas story by Gomer Robinson with Young People Singing Christmas Carols; accompanist for evening, Mrs. C. Barnard.

At the close Santa Claus (W. C. Wood) distributed the presents off a well-laden tree.

Mr. and Mrs. Stan Robinson visited Mr. and Mrs. J. Whittington of Otonabee on Monday.

Mr. and Mrs. J. Perrin and family visited Mr. and Mrs. J. Chambers of Otonabee on Monday.

Miss Jean Moncrief of Orillia is spending her Christmas vacation at the home of her parents.

Mr. and Mrs. W. C. Dawson, Allen and Isobel visited friends in Peterborough on Monday.

Among those who visited Mr. and Mrs. E. Emberson on Monday were: Mr. and Mrs. Frank Emberson and family of Peterborough; Mr. and Mrs. Fred Wood, Mr. and Mrs. George Nurse and son Wilfrid.

Miss Annie Dawson of Toronto spent the week-end at the home of Mrs. Thomas Dawson.

Guest at the home of Mrs. Harry Barnard included: Misses Kay and Audrey Barnard of Toronto; Bessie of Capreol; Marie of Port Hope; Merle Barnard of Bowmanville; Mr. and Mrs. H. Sneyd and son of Toronto; also Mr. and Mrs. James Hall, Mr. and Mrs. F. Barnard and son Paul.

Mr. and Mrs. James Finnie, June and Doris were visitors to Peterborough on Monday.

Mr. and Mrs. William Howson were guests of Mr. and Mrs. Reg Perrin on Christmas.

Mr. and Mrs. Harold Beebe entertained on Monday, Mr. and Mrs. Dawson Beebe and family of Morrish; Mr. and Mrs. George Beebe and family.

Mr. and Mrs. Dawson Rutherford entertained Mrs. M. Rutherford, Sylvia, Don and Harold Rutherford of Peterborough and others.

Mr. and Mrs. F. Perrin and son Ross visited Mr. and Mrs. Arthur Buttars and Mrs. T. H. Perrin on Tuesday.

Miss Geraldine Lynch visited friends in Peterborough on Sunday.

Hiss Helen Thorn spent Monday at her home in Cavan.

Messrs. W. and C. Patton spent Monday at the home of Mr. and Mrs. F. Patton of Bridgenorth.

Mr. J. Pue and son Jon of Lakefield called on Mr. C. Barnard on Tuesday.

Whitfield's School Has Jolly Program

MILLBROOK, Dec. 29—(EOS).—The red schoolhouse at Whitfield's was a-glow with lights on Friday evening for the annual Christmas concert and tree, the chair being taken by Rev. A. L. Sisco, B. D., and parents and friends being present in large numbers.

The program opened with a group of seasonable choruses, "Bells of Christmas"; "Under the Star," and "The Coming of Santa."

A play in which practically all the scholars participated, "Poor Teacher," was well received and was followed by a song by Lynn Hannah, and a second play "Midnight Excursion." Selections on the harmonica were given by Bertha Hannah, and a recitation by Marian Rowe, after which Act 1 of the play, "Star of the East," was presented, and a sale of homemade candy took place.

The two-part song, "Silent Night" led up to Act II of the play, and a stocking drill was found particularly attractive, excitement reaching its highest peak with the distribution of gifts from the tree by jolly St. Nicholas himself, assisted by the popular teacher, Miss Della Mae Sisco for whom many parcels were found on the laden tree.

Candy was given all the pupils, and the National Anthem brought a most enjoyable evening to a close.

Not Resigning

TOKYO, Dec. 29—(CP Havas).—Premier Nobuyuki Abe declared categorically today that his cabinet will not resign in the face of parliamentary hostility.

General Abe said at a press conference that his government would face the Diet when it convenes on January 20 regardless of hostile resolutions adopted by the deputies. Yesterday 240 members of the Diet presented the government with a resolution asking it to consider resigning.

Emily Schools Hold Concerts

EAST EMILY, Dec. 29—(ENS)—The annual Christmas tree and concert was held in the Orange Hall on Friday night. Rev. Mr. Patterson acting as chairman for the following program:

Solo, Wilma Darling; chorus, Mrs. Oswald Ruth's class; recitation, Mansel Burley; recitation, Evelyn Ruth; duet, Charles and Stewart Wellman, accompanied by Doris McCarrell on the guitar; recitation, Harlan McCarrell; dialogue, "The Royal Dispute"; duet, Rev. Mr. Patterson and Mrs. H. McCarrell; dialogue, "The Sudden Proposal"; A Christmas message, Mr. H. Jackson; Santa then arrived, bringing great excitement and joy to the children and with his helpers distributed a large number of presents to the smaller children and bags of candies were passed to all present.

Frankhill School.

The annual Christmas concert and tree was held on Frankhill school. The following program was given which was very much appreciated and deserved great praise, owing to the training by their teacher, Miss Helen Franks.

Recitation, Edith Davis; recitation, Morley Sucee; recitation, Jean Lowes; dialogue, "Deaf As A Post"; reading, Eileen Hickey; reading, Hilda Davis; songs; recitation, Marguerite Hickey; recitation, Evelyn Franks; reading, Geraldine Crough; recitation, Isabelle Moore; song, "Six Little Milkmaids"; dialogue, "A Long Story"; folk dance, "Captain Jinks"; recitation, Donald Franks; recitation, Vivian Moore; dialogue, "The Bugginsville Uplift Society"; reading, Keith Lowes.

The arrival of Santa brought great excitement and joy to all the children present and a well laden tree was stripped of a large number of presents.

Bethel School

The annual concert and Christmas tree was held in Bethel school on Wednesday with a large audience present. Much credit was due to Miss Kennedy, teacher for the way in which she had the children trained to take their different parts:

The program was as follows: Dialogue, "Cure for the Rheumatiz"; recitation, Donald Nurse; recitation, Florence Preece; recitation, Harlan McCarrell; a drill, "Alice Blue Gown"; recitations, Earle Guthrie and Evelyn Ruth; dialogue, "Madame Camellia's Beauty Parlor"; recitation, Jackson Boate and Morgan McConnell; dialogue, "Waiting for the Train"; recitation, Howard Carew; recitation, Clayton Boate; recitation, Mansel Burley; Swiss Folk dance; solo, Miss Lewis; Star Drill; Christmas Tableau; a play by the young people of the section, "The Great Chicken Case."

Fraserville

Mr. Clifford Wood of Toronto flying squadron was home with his parents for the Christmas holiday.

Mr. and Mrs. Martin Henry spent the week-end at the home of their son Mr. Harold Henry in Montreal.

Mr. and Mrs. George Clarke and son Junior of Peterborough spent Christmas at the home of Mr. and Mrs. A. Clarke.

Miss Mona Holden, Reg. Nurse of Toronto spent the holiday at the home of her parents, Mr. and Mrs. R. Holden.

Miss Ethel Adamson of Toronto was a Christmas visitor at the home of her sister Mrs. J. O. Pue.

Miss Mary Lawrence of Port Hope is spending this week at the home of her parents Mr. and Mrs. Charley Lawrence.

Miss Alita Moore of Blackwater was a visitor at the home of her parents here.

The pupils of Cairo school under the direction of Mr. Rusaw and Mr. Unitt singing director favored the audience with a very humorous and entertaining program. Mr. R. Finlay was chairman. An operetta given by a number of boys and girls was much enjoyed. Recitations by the tiny tots, dialogues, choruses, readings, folk-dances and a pantomime followed. Santa Claus was there to distribute the gifts from the heavily laden tree and a treat was given all the children.

Season Of Jig And Folk-Song In Full Swing Along French-Canada's Back Concessions

QUEBEC, Dec. 29 — (CP). — They've dusted of fthe fiddle and rolled back the parlor rug in French-Canadian homes in the back concessions, for it's the season of jig and folk-song.

The Quebec farmer's merry-making season by tradition is the last week of the Old Year and the first week of the New, when winter has brought a lull in his hard work of squeezing a living from the soil.

Troubles are forgotten in the gay business of singing the songs as old as his people and as quaint as their ways, stepping about a brightly-painted floor and toasting what was good in the Old Year and what the New may bring.

Though the period is one of gaiety in the remote, snow-bound villages, always it starts with solemn celebration of midnight mass in the parish church on Christmas Eve.

Every resident of every parish turns out for the mass with its blazing candles, the Christmas hymns and the sermon of the cure, in the little stone church that is the hub of rural French-Canadian life.

To attend the colorful ceremony the farmers in big fur coats over their best Sunday clothes travel along lonely roads, their sleigh-bells scattering shrill tunes through the night.

The revelry starts after mass, once the farm folk have returned to their home sand piled wood high in shiny black stoves. There"s the dancing and singing, little glassfuls, and good things to eat from lade nkitchen tables.

But in the village homes no presents are given on Christmas Day. That's reserved for New Year's. And all the gifts are useful—a new fur cap for the husband, a coat for the wife, blue suits for the sons and dresses for the daughters.

The farmer's holiday ends with a round of visiting and family gatherings on the Feast of the Epiphany. After that it's back to work—time to start threshing grain sheaves stacked in the barns since the autumn.

Canadian Ministers Visit All-Canadian Air Squadron

Mr. Vincent Massey, the Canadian High Commissioner, and the Hon. T. H. Crerar, Canadian Minister, visiting London for conferences of Dominions Ministers, visited the all-Canadian air squadron which has been formed at the suggestion of the Canadian government, from men of the Dominion serving with the Royal Air Force. The squadron is about to take its place in the air defence of the Empire. The Hon. T. H. Crerar is shown inspecting ranks of the all-Canadian air squadron.

Mt. Julian Scholars Hold Fine Concert

MOUNT JULIAN, Dec 29—(ENS)—The concert, which was held in No. 1a Burleigh school, under the supervision of the teacher, Miss B. O'Connor was well attended in spite of the icy condition of the roads. The splendid program consisted of a number of choruses, humorous dialogues and recitations by the school pupils, also several musical selections and short plays given by other local talent.

At the close of the program Santa Claus arrived and distributed gifts from the well laden Christmas tree. Following the serving of lunch, tickets were drawn for the raffle of a Christmas cake and fancy cushion. F. L. Erskin of Lakefield won the cake, while Miss Emma Reid held the lucky ticket on the cushion. The proceeds are to be used for hot school lunches and Red Cross work.

Mr. and Mrs. Wilfred Farrant of Hamilton spent the holiday week-end with the latter's parents, Mr. and Mrs. Allen Church and other relatives here.

Mr. Gilbert Northey, Toronto, is spending a two weeks' vacation at his home here.

Mr. George Booth, Peterborough is spending the Christmas holidays at his home in this district.

Messrs Russel and Braden Northey of Orillia visited Joseph Northy during the week-end.

Mr. and Mrs. Oscar Church of Peterborough spent Christmas with relatives here.

Miss Katherine Reid who has been in Peterborough is spending a few weeks with her parents, Mr. and Mrs. Bruce Reid.

Mr. Carroll Cooper of Warsaw is spending the holiday period in this district.

Mrs. Ephriam Bronson returned home on Monday, after being in Peterborough for some weeks.

Mr. and Mrs. Joseph Church and Miss Marvel spent Friday in Apsley.

The Sunday School took charge of the service in Eden United Church on Sunday morning when special arrangements were made for the children's Christmas service.

Lakefield

Mr. Harry Wannamaker of the teaching staff, Toronto, is spending the holidays with his parents, Mr. and Mrs. Wm. Wannamaker.

Mr. and Mrs. Sam Spence and baby son of Toronto, spent Christmas with the former's' parents, Mr. and Mrs. R. Spence.

Mr. and Mrs. E. W. Leonard and sons of Noranda, Quebec, spent Christmas with Mr. Leonard's parents, Mr. and Mrs. W. W. Leonard.

Miss Sadie Young of the Lindsay teaching staff, is visiting his father, Mr. A. J. Young.

Miss Marjorie Frankish of Silverwood's, Peterboro, and Miss Rosetta Frankish of Keene Public school, spent Christmas with their parents, Mr. and Mars. Chas. Frankish.

Mr. Walter Spence of Queen's University, Kingston, is guest of his parents, Mr. and Mrs. P. Spence.

Miss Marjorie Ward of Toronto, visited her parents, Mr. and Mrs. Archie Ward, for Christmas.

Mr. and Mrs. R. Moffat and children, Phyllis and Donald, of Detroit, motored to the home of the former's parents, Mr. and Mrs. Peter Moffat for Christmas.

Miss Marion Comrie and Miss Aileen Young of the Public school staff, are at their respective homes at Keene and Young's Point.

Miss Madeline Charlton of Zion, is spending her holidays at the home of her parents, Mr. and Mrs. D. H. Charlton.

Mr. Dick Stewart of the Canadian Bank of Commerce, Belleville, spent Christmas with friends in the village.

Mr. Richard Graham, of Toronto, spent Christmas with his parents, Mr. and Mrs. Gavin Graham.

Miss Merle Crawford of Toronto, spent Christmas with her parents, Mr. and Mrs. Theo. Crawford.

Full alarm at 9.45 p.m. on Monday called the Lakefield fire brigade to the home of Frank Pearson. There was no fire damage, the dense smoke causing the most harm.

Stranded Mother Freezes But Saves Baby As Husband Treks 26 Miles For Aid

ESCALANTE, Utah., Dec. 29 (AP) — A mother who froze to death while protecting her infant child was listed today as the first casualty directly attributable to the wintry weather that has gripped the Intermountain region since the Christmas week-end.

Mrs. Asenith Alvey, 17, of Escalante froze to death on a mountain side where she sought shelter for herself and her four-month-old daughter while her husband, Philo Alvey, sought help after his automobile stalled.

The infant, shielded beneath the mother's body, apparently was unharmed.

The death occurred Christmas Day.

Alvey reached help by walking 26 miles from the spot. A relief party set out immediately but the woman was dead when help reached her.

Police Hunt 4 Counties For Buried Explosives

DUBLIN, Dec. 29—(CP).—Troops and police searched in Kildare, Kilkenny, Wicklow and Carlow counties today for the remainder of 1,000,000 rounds of ammunition seized by the outlawed Irish Republican Army in a raid on an army magazine Sunday.

Two caches already have been uncovered, a quarter-ton being found Tuesday in the Kildare area and a larger supply late last night near Naas, also in County Kildare.

Three men are under arrest for possessing pistols in connection with the raid, and nine of the magazine guards are under detention.

No Sale Sundays

DETROIT, Dec. 29 — (CP).—The liquor law prohibiting sale of liquor on Sundays and sale of intoxicating beverages after 2 a.m. any day will be strictly enforced by the Police Department here on New Year's Eve, it was announced today by Police Commissioner Henrich A. Pickert. Licencees will not be permitted to sell anything stronger than beer and wine before midnight on Sunday.

Finn Ski Troops Ask More Snow

HELSINGFORS, Dec. 29—(AP).—Finns looked to dark skies to-day for more snow and cold to aid their fleet ski forces in lightning stabs against the ponderous Russian forces.

The ski troops have been given the credit for many gains in the Salla region—on the eastern front just above the Arctic Circle—and the far northern fighting.

But they have been extremely active also on the Karelian front where the war is largely a series of artillery exchanges and frequent Russian surprise attacks led by tanks.

There the skis are used mainly for scouting expeditions and skirmishing.

Finns tell proudly of one scout who was able to slip through the Russian lines one night, but a chalk mark on a Russian cannon and return with the exact position for Finnish artillery.

For most Finns skis are as natural a piece of footwear as a pair of boots. On country roads Finnish youngsters—five or six years old—can be seen shoving themselves along with ski-poles.

Take Back Trails.

The great advantage to the Finns in the northern guerrilla fighting is that with the ski they can hit obscure trails in the woods and surprise Russians trying to make their way over narrow, winding roads.

Ski troopers carry packs weighing 40 to 50 pounds and can cover 30 to 35 miles a day under proper conditions. Some carry light machine guns and two men frequently can draw a small field piece or anti-tank gun also mounted on skis.

A special ski glove made of reindeer hide is used by the troops to aid in surmounting steep slopes.

Small, sturdy Finnish horses accustomed to the severe weather often are used to pull two or three men on skis when the snow is not too deep.

The troops, wearing white capes and trousers over their regulation uniforms, become a part of the landscape at a short distance, especially if the snow is blowing.

War Fails To Hit Canadian Air Mine Trade

WINNIPEG, Dec. 29—(CP)—Fears that the outbreak of war would seriously cripple commercial air transportation business in the mining areas of Canada's vast Northwest have proved groundless so far, according to commercial airmen.

When the war clouds broke over Europe early in September hard-rock miners predicted that many promising mines would be forced to suspend operations because of increased operating costs. Air transportation companies, majority of which rely on mining interests for their payloads, tightened their belts and waited for the drop in revenue.

But the anticipated depression has failed to materialize, say officials of Canadian Airways, Wings Limited and Starrat Airways and Transportation, Ltd., whose airplanes drone to the far stretches of the Arctic circle in Northern Alberta, Saskatchewan and Manitoba and to lonely James Bay points in Northwestern Ontario.

"The war hasn't interfered with our business at all so far," they declared.

Major Producers Pep Up.

Service mining gangs and prospecting parties have deserted the field in many districts, the bush fliers admitted, but this has been offset by increased activities in the major producing mines.

In some areas passenger service has improved with hostilities as Canada's military forces are augmented by rugged Northern miners. This now source of revenue works both ways because new employees must be flown into the mines to replace those who have enlisted.

The call of the Royal Canadian Air Force, with its promise of new adventure in the air, has been answered by a number of bush pilots and aircraftsmen. But this depletion in the ranks of experienced airmen has not impaired the efficiency of the bush companies, sa ytheir customers in the wilds of north of steel.

Instead, the vacancies have allowed many youthful air aspirants to become full-fledged pilots and air engineers—positions which had eluded many of them in peacetime.

LET OFF WITH FINE

KINGSTON, Ont., Dec. 29 (CP)—Gustav Bolling of Toronto was fined $25 and costs by Magistrate Ambrose Shea here today, when found guilty under the defence of Canada regulations. Evidence was given by soldiers that Bolling, in a local taproom, had shouted "Heil Hitler" and "Blast the British."

STORE WILL BE CLOSED SATURDAY AT 9.30 P.M. UNTIL TUESDAY, JAN. 2ND AT 9 A.M.

C.D.S. YEAR-END FEATURES

EATON'S 'Thrift' Silk Hosiery

All First Quality—Full Fashioned

In a choice of 3-thread sheer chiffon, 4-thread walking sheer chiffon or 6-thread light-weight service . . . real silk and full fashioned. In all these colours: Holiday (lively medium beige), Sunsan (medium beige), Facile (versatile neutral beige), Tropic Nite (glowing rose beige), Wineglo (wine undertone), Hawaii (terra cotta hue), Rose Lite (rosy beige). Sizes 8½ to 10½. EATON Everyday Value, pair ..... .79

—Main Floor, C.D.S.

EATON-MADE
AFTER DINNER MINTS, lb. 17c
Limit one pound to a customer.

Misses' Gay Figured Print Frocks

Bright and colorful, celanese rayon prints, designed with new fashionable details. Short sleeves. Dark backgrounds with various bright color combinations. Sizes 12 to 20. Each 1.98

—Second Floor, C.D.S.

Simmons Spring Filled Mattresses

An unusual low price for a mattress of this quality. Filled with dozens of coil springs, embedded in soft clean cotton. Covered with strong striped ticking. Sizes 3 ft., 4 ft., 4 ft. 6". Each 11.95

—Basement, C.D.S.

Colorful Cotton Print

A good quality print for House Frocks, children's clothes, quilt covering. A fine range of patterns, 24" to 27" wide. Special, yard 9

—Second Floor, C.D.S.

Lovely Beverage Glasses

Medium size fine quality clear glass with a choice of colorful floral designs in orange and brown, blue and green, yellow and green. Special ..... 6 for .50

—Basement, C.D.S

Cotton Shoe Covers

To help prevent your shoes becoming dirty under goloshes. Simple to slip into, fit snugly with elastic top. Sizes, small, medium and large. Pair ..... .25

—Main Floor, C.D.S.

Clearance! Men's Wool Gloves

Gloves that regularly sell for much higher price. Fine all wool yarns. Knit in fancy colorful designs. Regulation style with tight ribbed cuff. Small, medium and large sizes. Special. Pair ..... .59

—Main Floor, C.D.S.

15 ONLY
GOOD ELECTRIC
"Trade-In" Radios
For Saturday's Year End Clearance

Two only R.C.A. Victor five-tube console radios. Long and short wave bands. Special 29.95

One only R.C.A. Victor 10-tube combination. Special 29.95

One only DeForest Crosley 8-tube combination. Special 19.95

Six only. Console and mantel radios. Rogers 5-tube, Eveready 8-tube, Victor 10-tube, Bosch 7-tube, Westinghouse 7-tube, DeForest Crosley 5-tube. Ea. 12.95

Five only console and table radios. Atwater Kent 7-tube, Westinghouse 6-tube, Fada 8-tube, Sonora 8-tube, DeForest Crosley 8-tube. Each 5.00

—Main Floor, C.D.S.

"NEMO"
January Special Sale!

NEMO
FOUNDATIONS

If you need abdominal support you need a NEMO WONDERLIFT! The patented side or front-closing innerbelt lifts and supports the sagging abdomen, smooths the diaphragm, seems to whisk away the weight. You feel your best when you look your best. And you look your best in this ingenious Nemo exclusive that gives firm but gentle support. Sizes 36 t 50. Each ... 5.00

—Second Floor, C.D.S.

THE CANADIAN DEPARTMENT STORES LIMITED

The Peterborough Examiner

VOL. LXXXII, No. 152 — CLOUDY; MUCH COLDER; THEN FAIR — PETERBOROUGH, SATURDAY, DECEMBER 30, 1939 — ★★ — PRICE THREE CENTS

ITALIAN WRECK KILLS 40, HURTS 150

Happy New Year!

Ilona Massey, the blonde beauty from Budapest, who is causing such a stir in Hollywood, waves a New Year's greeting to the world from the film capital.

When a New Year Comes

Editorial

ONLY A FEW days ago people were greeting friends — shaking hands and wishing each other a "Merry Christmas," and the gesture of friendship is about to be repeated, only this time they will say "Happy New Year!"

The world has had the habit for a long time of blocking out what it calls a year, separating it into months, dividing the months into weeks, weeks into days and days into hours and hours into minutes. We still do that, so when we come to the end of one of those blocked-out periods we say the old year is dead and we hail the coming of another.

That custom is so firmly fixed we could not topple it over if we so desired. Right now the Old Year is close to the end of its journey; we're just filling in the few words at the bottom of the last page. Then we will be done with it. In welcoming the New Year we probably forget the old one. What we might call the expulsive desire of a new affection will cause us to cling to the new and forget the old. We feel that the New Year is something we have, while the Old Year is something we had but have no longer.

* * *

SOME PEOPLE take quite seriously the business of making what they term their New Year resolutions, while others look upon the custom — if custom it remains — as something about which to pass light remarks.

But there is something right enough about the individual who looks out upon the New Year with a desire to make it a better one than the Old Year. We might even call it wholesome because it at least gives evidence that the individual has not been blind to his own defects.

As a rule it's remarkably easy to see what's wrong with other people. We can spot it at once, and we may even cuddle or nourish the feeling we'd like to step out of line and set matters right—in some other person.

The breathing place — if there is one — between the Old and the New seems to be just the right spot for a little introspection; or if you prefer it in simpler form: self examination. The man who decides to do better in 1940 than he did in 1939 can't do it by merely making some resolutions. There's got to be something done to the man himself because he is the individual who has to put into effect these new resolutions.

It is something like the man we heard complaining that the gardener was not making a good job of cutting the lawn. He spoke about it and the gardener explained if he wanted better work he would have to have the lawn mower sharpened. Possibly that is simple as an illustration and rather homely, but if you are going to make more out of 1940 than you did out of 1939 you will have to be a better man or you will bungle all the good resolutions you could write in a week.

* * *

IT IS A GOOD TIME to cease from looking at the world and telling what is wrong with it; to quit looking at other people and applying our limited powers to diagnosis. Much more profitable, we submit, to consider yourself. And probe deep enough when you are doing it, even if it hurts.

WHEN A NEW YEAR COMES

(Continued on Page 18, Column 4)

Train Victims Include High Officers

Troop And Passenger Collision Laid To Faulty Switch

NAPLES, Dec. 30 — (AP). — Rescuers reported today the recovery of 40 bodies from the wreckage of a passenger train and a troop train which collided at a station in Torse Annunziata, 18 miles south of were.

Approximately 150 injured were taken to hospitals.

Struck Troop Train

The fast passenger train plunged into the rear of the train carrying soldiers, which was standing on a siding at the station.

The passenger train had the right of way, investigators said, and was to have passed, but a switch apparently failed to function.

The express plunged onto the siding and ploughed into the cars, full of troops, including high ranking officers.

Rescue Hampered

Two inches of snow and intense cold hampered rescue work.

Automobiles, trucks and horse drawn carriages were pressed into service to transport the injured to hospital. Some of the injured were brought to Naples.

Both trains were coming from Calabria in southern Italy.

Canadians Prefer Identity Disc

OTTAWA, Dec. 30—(CP). Modern as they are Canada's armed forces nevertheless still cling to the method of the first Great War for identifications of personnel — the identity disk—in preference to fingerprinting, a scientific and surer system.

So just as they did 25 years ago, Canada's fighting men today carry around their neck a small chain supporting a metal disk bearing the soldier's name and regimental number. In addition, birth marks and scars are recorded when recruits pass their medical examinations.

Although facilities of the Royal Canadian Mounted Police's fingerprinting department are theirs for the asking, officials of the National Defence Department said today that fingerprinting was considered undesirable "because of Canada's form of voluntary enlistment." They admitted however that the system had its merits.

There have been suggestions in other quarters that prospective recruits might not be so willing to enroll if it meant opening up their past to inspection through their prints. Then there is

CANADIANS

(Continued on Page 18, Column 6)

Britons Of 23 To Get Call Early In Year

King Grants Right That May See Men Up To 29 Out

LONDON, Dec. 30 — (CP). — The King will give authority to the Ministry of Labor and a national service to call up for military service additional men between the ages of 18 and 41, it was learned authoritatively to-day.

The proclamation, it was said, will be issued early in the New Year, conferring on the ministry a power which was reserved to the Crown in three previous calls for men.

Purpose of the change was understood to be to enable the ministry to fix registration dates for several age groups within a short period without having to await a royal proclamation for each one.

The Evening News said the summons to service for the last group registered— 23-year-olds— probably would be issued in January.

It added that registration of groups up to 29-year-olds was probable in the following month, although only one age group at a time would be called to register.

Spirit of Free Men to Win.

LONDON, Dec. 30 — (CP). — Confidence that the spirit of free men will prevail and that conclusive evidence of this may appear in 1940 was voiced to-day by the Chancellor of the Exchequer, Sir John Simon, in a New Year's message to the Spen Valley constituency, which he represents in Parliament.

"I know how ardently men and women of all parties long for established peace," he said, "and how they never could have approved of our entering into war if it had not been necessary for us to help to preserve for Europe and ourselves that liberty which alone can make life worth living.

"War was forced upon us because the rulers of Germany were resolved to continue their course of aggression. Everything that has happened since, including the monstrous invasion of Finland, shows that the country's instinct was right and that what Mr. Chamberlain calls 'evil things' must be overthrown.

"It will involve great sacrifices—greater indeed than some of us may yet realize—but there is something in the spirit of free men and women which is not dreamed of in the

BRITONS

(Continued on Page 2, Column 2)

French Patrols Grab 2 Nazi Officers

PARIS, Dec. 30—(AP).—French patrols tracking German units through Western front snows, penetrated German lines in forays east of the Moselle River today, military sources reported.

Opposing patrols engaged in brief clashes resulting in the capture of at least one German officer and one non-commissioned officer, the reports said, as the French learned new details of the German strength and equipment.

Sharp cold, near the zero mark, hindered other military activity on the ground, but clearing skies after the snowstorms brought the aerial forces of both sides into reconnaissance action. The general staff said no air battles had been reported.

The sinking of a German submarine by the combined efforts of a French warship and British bombing plane was reported today. Date of the sinking was not given.

Informed sources said the warship was escorting a merchant convoy when it detected a plane overhead but was unable to read the craft's wireless signals. Finally the plane dropped smoke bombs.

Racing to the spot where the bombs fell, the ship dropped depth charges. A few seconds later the account said, a disabled submarine rose to the surface but went down again "obviously beyond repair."

The capture of some prisoners in the Vosges Forest region on the Western front was reported in the general staff communique last night.

On the home front, parliament completed the war budget with the Senate approval of 55,034,000,000 francs ($1,210,748,000) for military expenses for the first three months of the

FRENCH

(Continued On Page 16, Column 5)

Minister And Labor Leaders Plan To Make Canada Fit Homeland For Heroes

McLarty, Moore, Mosher, Burford Hopeful Of Improvement In Coming Year, Lay Foundation For After-War Conditions

OTTAWA, Dec. 30—(CP).—Organized labor in Canada was quick to respond with offers of complete co-operation with the Dominion Government in furthering the national war effort, Labor Minister McLarty declared today in a New Year's message addressed to labor and industry in the Dominion.

"But while our major thoughts must necessarily be directed to the effective prosecution of the war," the Labor Minister said, "there are two peacetime problems which will require careful and continuous consideration.

"The first of these is the problem of unemployment. While it is doubtless true that this problem will be less acute during the wartime period, those who thought that in the advent of war the problems would be immediately and automatically solved were mistaken. There has, it is true, been some reduction. But even when industry has been keyed to the high tempo produced by war activity, there will still remain a substantial number who will depend from time to time upon the state for their support.

"The second of these is the problem of the aftermath of war. It is not too early to be giving this our earnest consideration and our most careful thought. The situation which will be created when our forces on the land, the sea and in the air are required to return to peacetime activities, and when the artificial stimulation of industrial activity created by the scourge of war has been removed, will be a most serious one.

Aim To End Disputes.

"But the extent of our postwar dislocation will be largely governed by the forethought and careful planning that is given to meeting of this inevitable occurrence— by the avoidance of industrial disputes, by steps taken now to avoid undue inflation, by measures calculated to build up a back long against the emergency, by the sense of confidence we can instill into our Canadian people, by a vigorous and honest prosecution of the war, and by the extent to which we can succeed in marshalling the vast recources of Canada with a view to banishing hardship, priyation and despair from every home."

Realization of organized labor of the necessity for preservation of democratic government for the general welfare of the workers was expressed in messages from three

MINISTER AND LABOR

(Continued on Page 18, Column 3)

Raiders Mark Up Lean Week, 5 British Ships

(By The Canadian Press.)

German raiders preying on merchant shipping had their leanest week of the war in the seven days ending Dec. 29.

Britain lost only five ships during the week, four of them fishing vessels of little more than 200 tons apiece. Total British tonnage lost was 3,387 tons.

Scandinavian ships were the only other victims of German submarines and mines, their losses totalling 4,706 tons. Of this total Sweden lost more than half.

The Germans, who in the previous week had lost twice as much tonnage as the Allies, apparently reverted to their policy of keeping their merchant ships in refuge in neutral ports, for the only German ships to come within range of British naval patrols was the 2,680-ton Glucksburg which was successful in

RAIDERS

(Continued on Page 18, Column 4)

He Would Enlist

London, Ont., Dec. 30 (CP)

CARRYING a .38 calibre revolver as he tried to enlist in the Canadian Active Service Force, Alfred H. Slaght, 25, was arrested at Queen's Park military camp this morning on an armed robbery warrant for Port Huron, Mich. police.

The gun was unloaded, police said, but the cylinder had been stuffed with cigarette stubs, which gave it the appearance from the front of being loaded.

Quakes Continue As Turkey Rallies Relief

ANKARA, Dec. 30 — (AP). — New violent earth tremors in the vicinity of Tokat in Northern Anatolia brought fears to-day of an additional disaster as officials reported direct from Erzincan Province that deaths there would total at least 40,000.

The new quakes were accompanied by deep underground rumblings, but the extent of damage was not determined immediately.

The first trainload of injured from the great earthquake of Wednesday was en route to Ankara. The victims, all in need of surgical attention, included a number of high ranking Turkish officers and one general.

Military planes flew over Erzincan, dropping bundles of food and clothing to survivors who huddled half-naked in snow-covered fields.

Digging Victims Out.

General Kiazim Orbay was in charge of aiding survivors and digging victims from ruined buildings.

Rescue of many persons in the isolated districts appeared hopeless as snow continued to block highway and rail communications. Officials said children and women particularly were falling victims to the continued bitter cold 25 and 30 degrees below zero Fahrenheit.

The entire Turkish nation was mobilized for relief, and help was sent from other countries. It was announced that Great Britain contributed £100,000 ($445,000).

Developing reports from the stricken districts of Anatolia portrayed tragic losses which will take at least many months to remedy.

Skippers Of Freighter Fleet Keep Blood Flowing Through The Empire's Veins

Somewhere on Canada's East Coast, Dec. 30 (CP)—It is the skipper of the humble-appearing, often rusty, freighters, tankers and other cargo boats who are keeping the blood flowing through the veins of the British Empire in these days of war.

This wreath of greatness was bestowed by a captain of His Majesty's fleet—a sea dog whose breast is decorated with the Victoria Cross and the Distinguished Service Order.

He spoke of them with a deference that was surprising to the uninitiated — surprising to a man brought up to regard the battle fleet as the main reason there is an empire, the merchant marine as something lesser. And he spoke to them with deference.

He spoke at a secret meeting of convoy captains at which the writer was privileged to sit in. The morning after the conference the skippers of the merchant ships were leaving this port with the supplies necessary to conduct the war—aviation fuel and molasses, lead and wheat. The naval captain who spoke to them and of them was in command of the ships of war that were to escort the convoy.

It was a dramatic conference. Yet the men who were discussing their tasks—tasks vital if the enemy is to be beaten—were as matter-of-fact as though plotting a peaceful weekend dinghy cruise.

All the skippers were middle-aged or older. They had the placidity and the wind-reddened faces of men who roam the seas.

The naval captain was different in appearance as it is possible for a man of the sea to be. He had finely chiselled features. He was of the same mould as Nelson and his long, grey sideburns smacked of the pre-Victorian era.

Complete Understanding.

But when they spoke to each other there was complete understanding.

The captain addressed the skippers on the duties he was to perform in providing the escort. He told them briefly what was expected of them if the convoy was to be kept safe, its cargoes delivered. But there was nothing instructional about it. Each man knew his job and their faces said they were anxious to get about it.

The naval man told the skippers what must be done in the event of an enemy attack. He reminded them in one short sentence of the circumstances under which they might have to worry about themselves, ther boat, cargo and the lives of their crew.

FREIGHTER

(Continued on Page 2, Column 1)

Germany's Most Decisive Year Lies Ahead Hitler States Of 'War Forced Upon Us'

BERLIN, Dec. 30 — (AP). — Adolf Hitler cancelled to-day the usual New Year's receptions at the Chancellery for the Diplomatic Corps, German Cabinet, defence forces, the Nazi Party, and other officials because of the war.

An authorized source said that, instead, well-wishers might enter their names in a special visitors' book.

In messages to the army and the Nazi Party, Hitler declared that ahead of the Germans lay "the most serious struggle for existence or non-existence."

The text of his message to the army follows:

"Soldiers:

"The year 1939 was the year of a proud test for the great German army. You victoriously used the weapons entrusted to you by the German people in the struggle forced upon us. It was possible in hardly 18 days through the co-operation of everyone to re-establish the security of the Reich in the East and to set aside the Versailles injustice.

"At the end of this historic year let us remember the comrades who sealed their faithfulness to the people and the Reich with their blood.

"For the ensuing year we want to ask the Almighty Who, during the past, so visibly took us under His protection again to vouchsafe His blessings to us and strengthen us in fulfilment of our duty. For ahead of us lies the most serious struggle for existence or non-existence of the German people.

"With proud confidence I and the whole nation look upon you, for with such soldiers Germany must win."

In a message to the Nazi Party, Hitler said: "We enter upon the most decisive year in German history."

He asserted that "80,000,000 people cannot in the long run be kept from participating in the world's wealth.

"All the measures we have taken hitherto neither robbed nor in any way harmed the rest of the world.

GERMANY'S

(Continued on Page 2, Column 1)

The Weather

The Examiner's Barometer
6 a.m. - - 29.04

Peterborough Temperatures
Today:
Night low - 17
6 a.m. - - 21
Yesterday:
Highest - - 23
Lowest - - 9
One Year Ago:
Highest - - 26
Lowest - - *3

*=Below zero

Weather Forecast

Lower Lake Region — Strong southwest to north-west winds, with light snow, becoming much colder late tonight. Sunday: Strong north-west winds; mostly fair and decidedly cold; scattered snowflurries. Monday: Fair and cold.

Georgian Bay— Strong south-west to north-west winds and moderate gales, with occasional snow, much colder at night. Sunday: Strong north-west winds; partly cloudy and decidedly cold, with snow in some districts. Monday: Generally fair and cold.

Northern Ontario — Snow to-day, followed by strong north-west winds, and colder to-night. Sunday: Strong north-west winds; mostly fair and decidedly cold; scattered snowflurries.

Ottawa and Upper St. Lawrence Valleys — Fresh winds, with occasional snow. Sunday: Strong north-west winds; partly cloudy, with light snow and becoming colder. Monday: Fair and cold.

Lake Superior — Strong north-west winds; mostly fair and decidedly cold to-night and Sunday; snowflurries in easterly districts.

Sun—Rises at 7.52 a.m., Sets 4.36 p.m.

Christmas Week Quietest In 17 In War On Nazis

By DON GILBERT
(Canadian Press Cable Editor.)

A Christmas lull made the 17th week of the war with Germany the quietest since hostilities began. But in Finland, the land associated with reindeer and sleighs and other incidentals of Christmas, the fighting went on with increasing fury.

The Bolshevists do not observe Christmas. The resourceful Finns, routing the invaders in some sectors and denying them gains in others, penetrated Russian territory with a foray by ski troops against the Leningrad-Murmansk railroad, which serves as a supply line for the Red forces.

The measure of success attending this 75-mile stab across the snow-covered lakes and forests of the enemy was not clear. But an indication of the way the Kremlin feels about the general progress of the invasion was given in reliable reports that the Russian high command had been changed and new troops from as far away as Siberia summoned to participate in the campaign.

Troops better experienced in winter warfare were said to have been requisitioned. Reports from Finland told of Russian formations advancing across the open spaces of frozen lakes, affording the concealed Finns the opportunity of shooting them down by the hundreds.

One Battleship Hit.

In the west the principal event was the damaging of a British battleship by an enemy torpedo. Four men Nazi philosophy, and that spirit, if

CHRISTMAS WEEK

(Continued on Page 2, Column 1)

Finns On Verge Of First Major Battle

HELSINGFORS, Dec. 30.—(AP). —The war's first major battle was imminent to-day, many military experts believed, as veteran Red troops replaced conscripts under cover of a continuous artillery bombardment of Finland's Karelian Isthmus defences.

With Russian cannon raking the woods in front of the Mannerheim Line, Finnish officers said experienced soldiers were relieving in some sections the youngsters whom the Finns have beaten back since the war started Nov. 30.

Belief Russia was preparing for a general drive was bolstered by re-

FINNS ON VERGE

(Continued on Page 18, Column 5)

Judge Gives In

Detroit, Dec. 30 (CP)

TRAFFIC JUDGE George T. Murphy just let the two-day sentence stand when Mrs. Otha Harris told him "You can't do that to my husband or you'll have to take care of our six children." She explained he would lose his job if he had to stay in jail two days.

A few hours later Mrs. Harris flopped a baby down on the judge's bench and found chairs for the other five. Then she marched out. Sergeant Gordon Rosenberger, court clerk, got in touch with the judge who said "sentence commuted to one day. Let the prisoner out."

The father retrieved the children.

Prowling Desert Cure For Trouble Makers Says 'Death Valley' With World Abuzzin'

DEATH VALLEY, Calif., Dec. 30.—(AP)—Death Valley Scotty thinks the world's trouble makers ought to get out in the rocks of the desert for a while.

So he told a few of his old pals who came early for the customary gathering with him at the castle for the New Year week-end feast.

Scotty, and his partner, A. M. Johnson, will be seated tonight at opposing ends of the great table in the castle's banquet hall, each carving a turkey.

Scotty greeted those from Los Angeles with questions about the war and politics. Then he gave them a bit of his desert philosophy.

"They tell me thuh world's abuzzin 'again," he said. "Wall, thuh fellers what's making trouble oughta come out in thuh rocks and prowl around fer themselves fer awhile. They might begin to see things a little different.

"When you size it all up, looks like it's gold that's at thuh bottom of thuh mess."

The mystery prospector's sharp blue eyes peered at distant mountain ranges. He knows about gold. He has been a gold mystery for more than 35 years. Within a hundred miles of his $2,381,000 castle more than $300,000,000 in gold has been mined. He says he has spent some $8,000,000 himself.

"Gold!" he mused. "It makes bankers commit suicide, good women go wrong, and turns the world into a mad scramble. Yes. It would do them trouble-makers good if they came out fer awhile in thuh rocks whar thuh gold comes from."

100 Grams In 1939

OTTAWA, Dec. 30 — (CP). — Output of Canada's radium industry—baby of the country's mining enterprises — passed the 100-gram mark during 1939, the Mines Department said to-day.

Uranium oxide and other associate minerals also yielded substantial returns.

The main radium field is on the Arctic Circle near Great Bear Lake, N.W.T.

6 Ontario Cities Go To Polls New Year's Day

(By The Canadian Press.)

Voters in man Ontario municipalities will go to the polls on Monday to elect civic officials for 1940 and probably longer.

Ready for submission to the Ontario Legislature next month is a Bill whereby electoral candidates will hold office for two years in the interests of wartime economy. Some municipalities have obtained expressions of opinion on the question of whether terms are to be extended beyond one year, but Premier Hepburn has said that, no matter what the results of these referendums the legislation will be submitted anyway.

Hon. Eric Cross, Provincial Minister of Municipal Affairs, said in an interview yesterday that some centres had missed the intent of the legislation in the manner in which they presented the question to the voters. Ottawa, Kitchener, Hamilton, and Forest Hill voted on the proper intent, he said, when they voted on whether officials should hold office for two years, while other municipalities asked whether elections should be suspended during the war.

Toronto, St. Catharines, Owen Sound, Peterborough, Sault Ste. Marie and Port Arthur are the cities which will hold elections on New Year's Day. Scores of towns, villages and townships will also vote.

Mayor Ralph Day is being opposed at Toronto for the second straight year by Lewis Duncan, K. C., more interest has been aroused, though, by the attempt of Stewart Smith, Communist alderman, to gain election to the four-man Board of Control in a field which includes his chief antagonist on the Council, Alderman David Balford, as well as the present controllers, Fred Hamilton, Dr. Fred Conboy, William Wadsworth, and J. D. McNish, K.C.

Last year Tim Buck, secretary of the Communist Party of Canada, made a strong bid for a controllership in one of Toronto's most heated campaigns. Smith was re-elected to the Council while four other Communist candidates for various offices were defeated.

Acclamations have been tendered Mayor Charles Daley at St. Catharines, Mayor W. J. McMeekin at Sault Ste. Marie, and Mayor James Hamilton of Peterborough. Elections will be held, however, for other civic offices.

MORE ABOUT—
Freighter

(Continued from Page 1)

When he had finished the commander of the escort wished the homespun captains of the convoy "God speed and a safe voyage." Then all adjourned to a ward room where the sea dog, twice decorated for feats of naval bravery in the First Great War, placed the accolade of greatness on the merchant branch of the sea.

A remark that this great sea fighter had seemed to speak to the men of the merchant marine with a touch of humbleness brought this reply:

"We of the fleet merely keep open the sea lanes; these are the men who keep flowing the lifeblood of the Empire."

MORE ABOUT—
Germany's

(Continued from Page 1)

They merely gave to the German people the things which other nations long had.

Nevertheless, Jewish international capitalism working with social reactionaries in western states succeeded in setting the democratic world against Germany."

Hitler repeated his charge that Great Britain and France did not want peace, while Germany did.

"Germany, and beyond that Europe, must be liberated from the oppression and constant threats which to-day, as in the past, originate in England," Hitler declared.

The "new Europe," he added, "can not be shaped by the outmoded forces of a decaying world" —the western powers—but "only those peoples and forces are called upon which in their conduct and their achievements can be spoken of as young and productive."

Field Marshal Hermann Goering in a New Year's message repeated his favorite slogan: "Fuehrer, command; "we follow!"

MORE ABOUT—
Christmas Week

(Continued from Page 11)

were killed. The name of the ship was withheld by the Admiralty and it was indicated the damage was not extensive. Elsewhere German raiders had little success; British sea losses totalling less than 3,500 tons for the week.

With the absence of fighting, Britons everywhere celebrated the holidays as joyfully as the circumstances of war permitted. The King in a Christmas Day broadcast, spoke of the unity of the peoples of the Empire and said, "we feel in our hearts that we are fighting against wickedness."

Thousands of soldiers, sailors and airmen received home leave for the holidays. The Canadian service force, in camp at Aldershot, prepared for a period of intensive training to begin once the New Year holidays are over.

Glancing back 25 years; Christmas 1914, was the occasion of an unofficial truce, with troops on both sides laying down their arms temporarily for the celebrations. Later in the week of Dec. 24-30 the allied forces advanced along the Belgian coast. In South Africa the uprising of pro-German elements was ended.

War 25 Years Ago

(By The Canadian Press.)

Dec. 30, 1914. — Fifteen persons killed when five German airmen bombed Dunkerque in France. Austrians abandoned attempt to relieve Przemysl in Southern Poland. French submarine torpedoed, but failed to sink, the Austrian dreadnought Viribus Unitas.

Dec. 31, 1914. — Princess Patricia's Canadian Light Infantry first Canadian unit to reach the Western Front, given warm welcome at French billets. French and British warships bombarded Pola, Austarian naval base on the Adriatic Sea.

Lindsay Man Is Injured Crossing Street

John King, 56, Lindsay, is in Nicholls Hospital, suffering from head injuries and a cut on his right hand, as the result of a traffic accident on Charlotte street at 4.40 o'clock Friday.

According to J. B. Lillico, 515 Hunter street, driver of the car, the Lindsay man walked out from behind a parked car on the south side of Charlotte street and started across the street. In doing so Lillico said the injured man walked into the right front fender and bumper of the automobile which was travelling east and was knocked down.

He was carried into Boriand's drug store and later, after medical examination, was ordered to hospital. He was still conscious although in a dazed condition after the accident.

Car Breaks Off Gasoline Pump

Driving down Reid street hill Friday afternoon George Dwyer, 23, of Haliburton turned into Dawson's service station at the corner of Reid and McDonnel street to buy some gas. Unfortunately for the owner of the place and for himself the Haliburton man was unable to stop his car and it ploughed itn a gas pump, breaking it off and doing $700 damage. A number of bottles of oil were also knocked over and broken.

Dwyer appeared before Magistrate O. A. Langley, K.C., in police court this morning and pleaded guilty to driving without adequate brakes.

"You should know better than to come into town with a car that could not be driven properly," Magisrate Langley told the driver. "You might have killed some person."

Dwyer was fined $15 and $2.50 costs or ten days in jail and told the court that he would have to go to jail as he had no money to pay the fine.

His car escaped with a dollar damage from the crash with the gas pump.

Dr. T. F. Rutherford Named To Hospital

A signal honor has come to an old Peterborough boy, Dr. Thomas Francis Rutherford, son of Mrs. C. J. Rutherford, 328 Louis street. Announcement has been made of his appointment as head of the eye, ear, nose and throat division of Hotel Dieu in Kingston.

Dr. Rutherford succeeds the late Dr. O'Connor, who made the hospital's name continent-wide in that branch of the medical profession. Dr. O'Connor was rated as one of the most able specialists in his line in the world, and was on the staff of Queen's University.

The post is doubly an honour to Dr. Rutherford, for he is a former pupil of Dr. O'Connor—while at Queen's—and a former associate on the staff of Hotel Dieu. He left the hospital to spend four years in post graduate studies in New York city and is now returning to head the department. He will also lecture at Queen's.

Dr. Rutherford received public and high school education here. Besides his mother, he has in this city one sister, Mrs. Fred Overend, and two brothers, John Rutherford, a teacher on the staff of P.C.I. and George Rutherford.

Poultry Prices Slightly Higher

Turkeys that escaped the axe during Christmas week were offered for New Year's fare on the local market this morning opening at 27 cents for the choicest hens, with others at 24 to 26 cents, and gobblers at 20 to 22 cents.

Geese at ten o'clock were 20 and 22 cents, and chickens 18 to 21 cents; eggs, 22 to 27 cents, and also 25 to 30 cents to the early customers; and butter 28 to 30 cents.

The prices of poultry were all slightly higher than a week ago, but from buyers' accounts there were no bargains on the Christmas Saturday market. The quality of fowl this morning seemed almost on a level with a week ago, but the peak for the holiday season was the Wednesday preceding Christmas.

MORE ABOUT—
Britons

(Continued from Page 1)

combined with sacrifice and resolution, is bound to prevail.

"I trust that before another New Year comes around we may have conclusive evidence that it will be so."

Survivors Of Torpedoed Ship Rescued By Breeches Buoy

Survivors of the torpedoed Dutch motor ship Tajandoen, 8,100 tons, were landed in England by breeches buoy after the Belgian rescue ship, Louis Shied, ran ashore on the English coast. The Louis Shied had 34 survivors of the Tajandoen aboard when she hit the beach.

Leap Year Glows Promising For Soaring Marriages War Aiding Lassies' Wiles

(By the Canadian Press.)

Cultivation by the male sex of that "demned elusive" art of wariness will need to be at a high pitch to keep marriage statistics within bounds the next 12 months.

Adequate protection against feminine Leap Year wiles is still a minus quantity judging from 1936 results, when marriages in Canada showed an increase of five-and-a-half per cent. over 1935.

Next year gives even greater promise of soaring figures. With so many gallant lads leaving for the smoke and din of battle on the other side of the Atlantic, resistance to the fair sex is likely to be at a lower-than-average ebb.

On the other hand, since the modern alternative to Leap-Year marriage is a gown of the lassie's choice, the unresponsive male will not get off Scotfree. Some bits of feminine fluff may be destined to end the year with a decidedly large wardrobe.

First observed in Scotland in 1288, this custom of women openly usurping male prerogatives one year out of every four has a definite legal status.

The 700-year-old Scottish decree reads:

"For ilk yeare knowne and Lepe Yeare, ilk mayden ladye of both high and lowe estait shall hae liberte to bespeak ye man she likes, albeit he refuses to talk hir to be his lawful wyfe, he shall be mulcted in ye sum ane pundis or less, as his estait may be; except and awis gif he can make it appeare that he is betrothit ane ither woman he shall then be free."

France and Genoa passed a similar law a few years later, with Florence following suit in the 15th century.

Slip On Ice Fatal As Gun Goes Off

CARLETON PLACE, Dec. 30.—(CP)—Kenneth C. Findlay, 28-year-old Almonte, Ont., businessman and member of the well-known manufacturing family of this Eastern Ontario town, was killed accidentally here last night as a revolver he was carrying fired when he slipped on some ice.

Findlay, the Ottawa and district golf champion, was walking on the sidewalk at the rear of his mother's home following his wife to their car when the accident occurred.

Police said he was in the habit of carrying the automatic revolver, and it went off as he skidded on the snow-covered ice on the walk. No inquest will be held.

His wife, the former Betty Stewart of Montreal whom he married eighteen months ago, ran into the house to get aid but her husband died instantly.

Polaire, for 30 years a star of the French stage, has died in Paris.

Deaths Yesterday

By The Canadian Press.

COMO, Que.—G. Ross Robertson, 47, prominent Montreal insurance broker.

OSLO — Johannes Irgens, 70, former Norwegian minister to London, Brussels, the Hague and Rome.

GUELPH, Ont. — Major George Earnshaw, 69, holder of a distinguished military record.

VANCOUVER— James Alexander McDonald 75, conductor on the Royal Train, when the King and Queen reached Vancouver last summer.

Social Evening Held By Douro C.W.L.

DOURO, Dec. 30 (ENS). — The C.W.L. social evening drew a large crowd. Cards were played at 26 tables, Leahy Brothers' Orchestra supplied music. Winners were: Mrs. Clinton Young and Pat McManus, Clem O'Brien and Rita Heffernan, Frank O'Brien and J. Delaney, Miss Zita Kennedy and James Moher, Frank O'Brien and Miss Emmeline Towns, Mrs. Joseph Torpey and Maurice O'Brien, William Parcells and Miss K. Heffernan, Mrs. John Allen and John Richards.

The door prize was won by Miss Clara Dwyer.

Christmas Concert.

A concert and Christmas tree pronounced a most excellent one by those who attended, was held in S. S. No. 1 on Friday night. A pleasing novelty in the program was the radio broadcast from station XMAS of North Pole Corporation, the announcer being a sprite in the person of Jimmie O'Brien dressed in a red and green coat and hat. The program was as follows: Welcome song by the school; Welcome recitation, Mary O'Brien: recitations, Paul O'Brien, Florence Stinson, and Rosemarie O'Brien; dialogue, "Sales Resistance"; song, Gerald and Gerard Kelly; dialogue, "Party Line"; song, "Three Little Fishes" by three boys; recitation, Gus Sheehan; dialogue, "Advice to the Lovelorn"; song, Louis Carveth; recitation by Mary O'Brien; dialogue, "Time Machine"; song, "Christmas Time," by the school; star drill, eight girls dressed in red and green paper dresses decorated with silver stars and carrying wands: song, "Umbrella Man," four boys, with old torn umbrellas; recitation, Genevieve O'Brien; "Little Sir Echo" and "Little Skipper," by the school; recitation and dance, Harold Foley; song, "Silent Night," by the school; recitation, Mary O'Brien; dialogue, "Cora' sCallers"; recitation, Louis "Cora's Callers"; recitation, Louis Carveth; song, Francis Kelly and Bobbie O'Brien; dialogue, "Waiting for the Doctor"; recitation, Mary O'Brien; old-time folk dance, eight pupils dressed in old-fashioned clothes. The finale was Santa's entry and distribution of presents.

Old Country Soccer Results

LONDON, Dec. 30.—(CP Cable)—Soccer games played today in the United Kingdom resulted as folows:

South "A"

Asenal 2, Norwich 2
Charlton 5, Crystal P. 4
Southend 7, Clapton 0
Watford 6, Tottenham 1
West Ham 6, Millwall 2

South "B"

Brentford 0, Queen's Park 7
Brighton 9, Southampton 4
Fulham 5, Bournmth 2
Portsmouth 4, Aldershot 2
Reading 1, Chelsea 5

Southwest

Bristol R. 4, Bristol C. 2
Cardiff 1, Swindon 1
Swansea 1, Plymouth 0
Toruquay 6, Newport 2

Midland

Birmingham 2, Coventry 4
Leicester 2, W. Bromwich 5
Northampton 6, Walsall 1
Wolvhmpton 4, Luton 1

Scottish West

Albion 2, Kilmarnock 3
Ayr 2, Airdrie 1
Celtic 2, Motherwell 2
Hamilton 3, Clyde 2
Morton 3, Rangers 0
Patrick 0, Dumbarton 4
Queen's Park 1, Queen of S. 2
St. Mirren 5, Third Lanark 3

Scottish East

Alloa 2, Dundee U. 1
Dundee 3, Aberdeen 1
East Fife 2, Cowdnbeath 4
Falkirk 3, Arbroath 0
Hearts 8, Stenhsmuir 2
Raith 0, Dunfmline 3
St. Bernards 1, Hibernian 6
St. Johnstn 2, King's Pk. 1

Exhibition Games

Accrington 4, N. Brighton 2
Bradford C. 5, Doncaster 2
Bury 7, Stoke 6
Carlisle 4, York 2
Chesterfid 2, Rochdale 2
Darlington 1, Newcastle 2
Everton 2, Blackpool 3
Halifax 0, Sheffield W. 0
Middlesbro 4, Barnsley 2
Nots C. 4, W. Bromwich 0
Portvale 1, Notts F. 3
Preston 1, Liverpool 3
Stockport 7, Bradford 4
Rotherham 1, Hull 0
Sheffield U. 3, Leeds 0

Uruguay To Give Tacoma Day To Get Out

MONTEVIDEO, Dc. 30—(AP).—A Uruguayan ultimatum that the German merchantman Tacoma get out of Montevideo harbor in 24 hours, or be interned, was expected momentarily to-day.

The alternative order was reported decided upon by President Alfredo Baldomir on grounds that the Tacoma had served as an auxiliary for the German pocket battleship Admiral Graf Spee, now a dynamited mass of wreckage in the silt of the River Plata estuary.

The commander of the Graf Spee, confronted by a similar order, chose the middle course between internment and facing British warships which had driven the Graf Spee, heavily damaged by gunfire, into Montevideo harbor.

At least one factor in the reported decision that the Tacoma acted as a warship auxiliary—thus becoming ineligible for refuge rights accorded merchant ships of belligerent nations—was that the Tacoma picked up crewmen from the scuttled battleship.

President Baldomir decided upon the ultimatum, it was learned, after a conference with Foreign Minister Alberto Guian. The Tacoma, meanwhile, lay at anchor.

Millbrook Lodge Installs Officers

MILLBROOK, Dec. 30.—ENS).—J. B. Hall Lodge, A.F. & A.M., No. 145, fittingly observed St. John's night Wednesday at the Masonic hall, when a hot fowl dinner was enjoyed, and afterwards the officers for 1940 were installed and invested by Worshipful Brother Bigelow, assisted by other Past Masters.

The list for the next year includes:

I.P.M., Worshipful Brother O. R. Kidd; W.M., Worshipful Brother A. J. Dawson; S.W., Brother J. O. Pue; J.W., Brother E. L. Burnham; Chaplain, Brother William Simpson Treasurer, Right Worshipful Brother A. Jemison; Secretary, Right Worshipful Brother W. Chas. Thorndyke; S.D., Brother J. R. Trumpour; J.D., Brother J. L. Lancashire; S.S., Brother W. R Howard; J.S., Brother J. R. Larmer; I.G., Brother J. W. Wright; D. of C., Worshipful Brother R. I. Fallis.

North School

Christmas visitors with Mr. W. Cross and family were: Mr. and Mrs. Ernie Colby and family and Mrs. E. Sykes of Campbellford.

Mr. Dean Baker returned home on Sunday after spending the past few weeks at the McIntyre mines in Northern Ontario.

Mr. and Mrs. Charles McConnell entertained a few of their friends at progressive euchre at their home Tuesday evening. Among the guests were: Misses Ruby, Bessie and Dorothy Peoples of Norwood, Mr. and Mrs. John McConnell, Mrs. Gardner, Miss Lila Burgess all of Norwood, Mr. W. Elliott of Toronto, Mr. and Mrs. Warden Gardner and family, Miss Viola Menzies, Messrs. Thomas Haywood and Raye Menzies, Misses Lillian and Julia McLaughlin.

Mr. and Mrs. S. Buchanan and family spent Christmas day with Mr. and Mrs. Hamilton Humphries of Donegal.

Misses Lena Buchanan of Westwood and Gena McNeely of old Havelock are spending the holiday at their respective homes here.

Mr. Ainslie McNeely of Ottawa visited Sunday at the home of Mr. and Mrs. W. Burgess.

Miss M. Selkirk and Mr. Oliver Pomeroy of Peterborough were Sunday visitors with Mr. and Mrs. G. Would.

Mr. and Mrs. Harry Morgan and son Freddie were Monday evening visitors with Mr. and Mrs. Jack Morgan of Warsaw.

A number of neighbours here attended the funeral on Tuesday in Norwood of the late Russell Robinson who died very suddenly.

MARKET QUOTATIONS

Cheese, Produce and Livestock

MONTREAL PRODUCE

MONTREAL, Dec. 30 — (CP). — Produce market prices here Friday, as reported by the Dominion Agricultural Bureau follow:

Butter. — First grade creamery jobbing price, 29c; first grade solids, jobbing price, 28½c; Quebec No. 1 pasteurized, regraded butter, wholesale jobbing price, 27½c; Quebec No. 2, 27c. Receipts: 114 boxes.

Cheese.—Ontario white and colored, current receipt price, 17 5-16c. Receipts: Nil.

Eggs.—Graded shipments in used free cases, offering price, A-large, 27c; A-medium, 23c; A-pullets, 21c; B-large and C, unquoted. Receipts: 503 cases.

Potatoes.—Quebec No. 1, 75's; $1 to $1.05; Quebec No. 2, 75's, 75 to 90c; N.B. and P.E.I., No. 1, 75's, $1.10 to $1.20.

WINNIPEG GRAIN.

WINNIPEG, Dec. 29 — (CP). — Firm trends on outside markets combined with a disappointing Argentine wheat crop estimate and moderate export sales of Canadian wheat to leave wheat futures prices ⅛ lower to ¼ higher after a steady session on Winnipeg Grain Exchange today. December wheat closed at 83¾, May 88½, and July 89⅝ to ½ cents.

Flax prices scored new season highs in the coarse grain pit. Prices reacted from the highs, however, presumably because of profit-taking.

At its high point, the price of May flax was less than two cents from the two-dollar mark. In addition to the flax rally, exporters were credited with taking a little barley.

Yesterday's Quotations

Wheat—	Open	High	Low	Close	Prev. Close
Dec.	85½	85⅝	84¾	84¾	84⅞
May	88¼	89¼	88½	88½	88¼
July	89⅝	90¼	89⅜	89⅜	89¼
Oats—					
Dec.	41½	41⅝	40⅝	41	41⅜
May	39⅜	39⅞	39⅜	39⅞	39¼
July	38½	39	38⅜	38⅞	38⅛
Barley—					
Dec.	51⅝	51⅝	51⅜	51⅜	51⅝
May	52⅛	52⅜	51⅞	52	52⅛
July	51⅛	51¼	51	51⅛	51⅜

TORONTO CHEESE

TORONTO, Dec. 30 — (CP). — Wholesale cheese prices steadied today, with dealers buying large, colored, paraffined and government grades at 18 cents.

Wholesalers offered cheese to retailers at following prices: New, large, 18½c; twins, 18¾c; triplets, 19c. Old, large, 22c; medium, 20c.

TORONTO PRODUCE

TORONTO, Dec. 30 — (CP). — Produce prices (Dominion Department of Agriculture) to-day were:

Eggs, wholesale to retail.—Grade A large, 27 to 28c; grade A medium, 24 to 25c; pullets, 22 to 23c; grade 14 to 25c; pullets, 22 to 25c; grade B, 23 to 24c; grade C, 23c.

Churning Cream, wholesale.—No 1, 1b., 28c f.o.b.; 31c delivered; No 2, 25c f.o.b., 28c delivered.

Butter, wholesale. — First grade solids, 28c; second grade solids, 26½ to 27½c.

Mill Feed, wholesale.—Bran, $26; shorts, $27; middlings, $29.

TORONTO POULTRY

TORONTO, Dec. 30 — (CP). — Wholesale poultry prices were unchanged to-day.

FRUITS AND VEGETABLES

TORONTO, Dec. 30 — (CP). — Wholesale prices on fruit and vegetables were unchanged today.

BACON HOGS PRICES

TORONTO, Dec. 30 — (CP). — Bacon-hog markets reporting today were unchanged. A number of markets reported no quotations.

Dressedweights.—Hull, $11.60.

MONTREAL POULTRY

MONTREAL, Dec. 30 — (CP). — Poultry prices per 1b: Chickens, frozen, milkfed, grade A, 24 to 25c; B, 22 to 23c. Chickens, A, 20 to 21c; B 18 to 19c. Fowls, A, 20½c; B, 18½c. Turkeys A, 23 to 24c; B, 21 to 22c. Geese, A, 22c; B, 20c. Ducklings, Brome Lake, A, 27c; B 25c. (Prices nominal).

BUFFALO LIVESTOCK

BUFFALO, N.Y., Dec. 30—(AP)—Hogs, 400; weights below 220 lbs., steady with Friday's average, good and choice, 180 to 210 lbs., $6.50; compared week ago market steady to 10 lower.

Cattle, 50; week's supply light, market 25 to 75 higher; cows showing maximum advance; short fed steers and yearlings $9.40 to $10.25; common and medium, $7.50 to $9.25; cutter and common cows, $4.60 to $5.65; canners, $3.75 to $4.50; weighty sausage bulls to $7.25.

Calves, none; vealers closed 50 over week ago; good and choice, -12 to -12.50.

Sheep, none; lambs, 25 higher during week; supply light; good and choice, $9.50 to $9.75.

Hopwood Re-elected To Travellers Board

At the annual meeting of the Commercial Travellers' Association of Canada, held in Toronto on Monday, W. J. Hopwood was re-elected by acclimation director for Peterboro.

Notwithstanding unfavorable conditions the Association continues to show satisfactory progress. After paying all current expenses, and mortuary claims of over $150,000, an addition of over $90,000 was made to the mortuary reserve, bringing that fund up to $3,952,000, being half a million more than the standard required by the government on a 3 p.c. basis.

The other funds, benevolent and investment reserve, show equally satisfactory results.

The president and all members of the board were re-elected by acclamation.

The association has about 200 members in Peterboro.

Toronto Stock Exchange

Biggar and Crawford

MINING	High.	Low.	Close.
Aldermac	36½	35	36½
Aunor	257	254	255
Arntfield	11	10½	10½
Buffalo Ank	835-845		—
Beatty	114	111	114
Bidgood	14	—	—
Base Metals	27½-29		—
Bankfield	22	—	—
Bralorne	11	—	—
Bobjo	9½	—	—
Chesterville	92	90	92
Calgary-E	210-223		—
Coniarium	180	—	—
Cent Pat	250-257		—
Can Malartic	85	—	—
Castle	80	—	—
Davies	26½-27		—
Dome	29½	—	—
Eldorado	99	—	—
East Mal	400	395	395
Falconbridge	400	—	—
Francoeur	50½	50	50
God's Lake	63	62	63
Gunnar	59	57	59
Gillies	7	6⅞	7
Home Oil	283	281	283
Hard Rock	135	—	—
Harker	6¾	—	—
Hollinger	14⅞	14¾	14⅞
Hudson Bay	33	32¼	33
Howey	40-42		—
Jacola	4-4½		—
Jellicoe	17	16½	17
Kirk Lake	145	142	144
Kirkland Hud	22-30		—
Kerr-A	260	255	260
Little L Lac	320-325		—
Leitch	85	84	84
Lakeshore	30	29¾	29¾
Lapa	19½	19	19
Noranda	78	77	78
Moneta	88	—	—
Madsen	57	54½	57
McIntyre	56-58		—
Macassa	430	—	—
MacLeod	246	243	246
Mining Corp	128	127	12
McKenzie	137	—	—
Naybob	30	29	30
O'Brien	173	165	166
Oro Plata	36	35	35
Omega	28	27	28
Paymaster	46½	46	46
Preston	239	233	237
Pickel Crow	415	—	—
Perron	194	192	192
Powell	215	210	213
Pend Oreille	225	222	223
Premier	140	—	—
Pamour	228	225	225
Sand River	11	—	—
Sherritt	117	115	116
Siscoe	82	80	82
San Antonio	250	249	250
Sullivan	90	88	88
Siyvanite	340	335	335
Sladen	59	58	58
Toburn	170-180		—
Teck Hughes	400	395	400
Uchi	95	94	94
Ventures	420-440		—
Waite Amulet	595	—	—
Wright Harg	800	795	800
INDUSTRIAL			
Abitibi	2-2⅛		—
Abitibi Prfd	16¾	—	—
Algoma Steel	14-16¼		—
Beauharnois Pow	5⅞	5⅝	5⅞
B A Oil	23¼	—	—
Building Prod	16⅞-17⅝		—
Brazilian Traction	9⅛-9⅜		—
Canada Cement	8	—	—
Can Cement Prfd	94½-99		—
Canada Packers	103½	—	—
Canada Vinegars	15	—	—
Can Car & Foun	14⅝-15½		—
Can C & F Prfd	26½8	—	—
Can Canners	9¼-10		—
Can Canners A	20	—	—
Can Canners B	13⅛-13½		—
Canada Bud	3⅝-4¼		—
Can Dred & Dock	32½	—	—
Can Pacific	6¼	—	—
Can Ind Alc A	3½-4		—
Con Paper	8	7½	7⅞
Con Min & Smelt	48	47¾	48
Dist Seagrams	23¾	—	—
Dom Fdys & Stel	35⅜	35	35⅞
Dom Bridge	40½	40⅛	40⅜
Dom Steel B	15¼-15½		—
Dom Stores	5½-5⅝		—
Dom Tar & Chem	6½-7⅜		—
Fanny Farmer C	27¼	27	27⅛
Fleet Aircraft	9-9½		—
Ford of Can A	22	21¾	21⅞
Dom Woollens	190S	—	—
General Steel Wares	9⅞	9¾	9⅞
Harding Carpets	4-4½		—
Ham. Bridge	6½-7¼		—
Hir. Walkers	43	—	—
Hir. Walkers Prfd.	20-20½		—
Imperial Oil	15½	15	15⅝
Inter. Petroleum	23¾	—	—
Imperial Tobacco	16	15⅝	16
Inter. U. "A"	8⅛B	—	—
Inter. U. B.	40-50		—
Laura Secord	12⅞	12¾	12⅞
Loblaw "A"	28	—	—
Loblaws "B"	26-26½		—
Maple Leaf	5¾	—	—
Maple Leaf Prfd.	8⅞	—	—
Massey Harris	6¼-6½		—
Mass-Har. Prfd.	58½-59½		—
Mon. L. H. & P.	30½		—
Moore Corp.	44	—	—
Nat. Steel Car	66½-68½		—
Nickel	45¾	—	—
Royalite	34½-35½		—
Stand. Paving	185-21¾		—
Silverwoods' Prfd.	7-7½		—
Union Gas	15⅜	15¼	15⅜
United Steel	6-6½		—
Westons	12⅜	—	—

New York Stock Exchange

Biggar & Crawford

	High.	Low.	Close.
Amer. Tel. & Tel.	171	—	—
Anaconda Copper	30	29¾	29¾
Bethlehem Steel	82¾	81⅞	81⅞
Chrysler	90½	89¾	89¾
Col. Gas	6¼	—	—
Cons. Edison	30½	—	—
Electric B. & S.	7⅞	7⅝	7⅝
General Electric	40¼	—	—
Gen. Motors	54⅞	54⅝	54⅝
Goodyear	23¼	—	—
Inter. Harvester	61½	—	—
Inter. Nickel	37⅛	—	—
Inter. P. & P. Pfd.	56⅜	56¼	56⅜
Kennecott	37⅝	—	—
N.Y. Central	18⅛	17⅝	17⅞
North American	22½	—	—
Republic Steel	22⅜	22⅛	22⅜
Std Oil of N.J.	44	—	—
United Aircraft	46¾	—	—
U.S. Steel z	66⅝	66¼	66⅜
Westinghouse	116⅞	116½	116⅝

Grain Exchanges

Biggar & Crawford

Chicago Wheat:	July	Sept.	May
High	100⅝	101⅛	100⅝
Low	100¼	99⅝	103¼
Close	100⅞	100⅛	103⅜
Winnipeg:	**July**	**Dec.**	**May.**
High	89⅝	84⅝	88⅜
Low	89⅛	84⅝	88⅛
Close	89⅛	84⅜	88¼

Winnipeg Barley:	Dec.	May	July
High	51⅜	52⅛	51⅜
Low	51⅜	52	51
Close	51⅜	52	51⅜
Winnipeg Oats:	**Dec.**	**May**	**July**
High	41⅛	40½	39
Low	——	39⅞	39
Close	——	40⅛	39⅛

LIVERPOOL—Closed.

Canada Stronger Than In 1914

MONTREAL, Dec. 30— (CP). — Canada in the present war is a vastly stronger and far more resourceful country than she was in 1914 and "its people have a stronger consciousness of their heritage and of their responsibilities," Sir Edward Beatty, president of the Canadian Pacific Railway, said in a year-end statement.

His annual review of Canada's economic position released here last night said there has been definite business improvement during 1939 and "it was, on the whole, a favorable situation in which Canada found herself when war broke out."

"The opening phase of the war also has progressed in an unexpectedly helpful way. Instead of being plunged at almost a moment's notice into the heights of violent battle effort, we this time have had opportunity to bring to bear on the whole matter of our national war action a calm deliberation together with constructive planning such as we had neither the wisdom nor opportunity to apply to a similar conflict 25 years ago.

Sir Edward said that no one can tell what will be the ultimate effect of the war upon Canadian life and economic development and it is perhaps hardly the time to consider that question.

"No sacrifice is too great for the winning of the war and we now have no knowledge as to the extent to which our resources will be called upon. Conservation for the war effort is a primary duty."

Strike Relief

BRANTFORD, Dec. 30—(CP). — The 450 employees of the Watson Manufacturing Company here whose strike for higher wages ended successfully Wednesday, will receive food and fuel relief until their first pay envelopes reach them. They had been on strike since December 1. City Council held a special meeting last night and gave authority for the additional relief in response to a request from Leonard Lear, secretary of the Trades and Labor Council.

Rumania is pushing many road-building projects in spite of the war.

Decide Bridges No Communist

WASHINGTON, Dec. 30. —(AP)— A finding that Harry Bridges was "energetically radical" in his aim but was not a member of nor affiliated with the Communist part opened the way today for the Wes coast leader of the Congress of In dustrial organizations to escape de portation to his native Australia.

The finding was submitted t Labor Secretary Frances Perkins j James Landis; Harvard law schoo dean, appointed by the Secretary t conduct a hearing to determin whether Bridges was liable for de portation.

His finding was expected to carr great weight with Secretary Perkin in her final determination of wheth er Bridges can remain in the Unite States.

Labor Department counsel sai that approval of the Landis repor by Miss Perkins would mean th cancellation of the deportation war rant issued against Bridges March, 1938.

In a voluminous report, Land said that testimony failed to estab lish that Bridges had joined or a filiated with the Communist part

School Report.

U.S.S. No. 6, DOURO.

75% to 100%—Grade A.
66% to 74%—Grade B.
60% to 65%—Grade C.
Under 60%—Below the line.
Grade 8—Roy Reynolds B.
Grade 7—Violetta Dunford B.
Grade 6—Stanley Zinston A.
Grade 5—Ivan Wall A, Beryl Reynolds A, Archie Wall A, Hazel Garrett B, Hilliard Garrett B.
Grade 3A—George Hatton B, Jea Lloyd B, Elwin Garbutt C.
Grade 3B— Clarence Parks Clara Parks C.
Grade 2—Melva Wall A, Richa Dunford A, David Garbutt A, Rut Garbutt A.
Grade 1—Reta Hockaday A, Do ald Garbutt A.
John A. Willan, teacher.

PRETORIA, South Africa—(CP)— Flying licences held by 14 enem subjects in the Union have bee cancelled since the outbreak of t war. Eight of the 14 holders ha disappeared, presumably to Mozam bique.

SERVICES IN PETERBOROUGH CHURCHES TO-MORROW

Biblical Thoughts For The Shut-Ins By Rev. E. R. James

THE APPEAL TO MANHOOD

The Lord said unto me; Son of man, stand upon thy feet and I will speak unto thee. Ezekiel 2:1.

More than two thousand five hundred years ago it happened. The vision came to Ezekiel, a Jew, a priest, an exile in the land of Babylonia. He is in very low spirits and this is his inspiration. God does not call him by name. It is not enough the gloom is too great. "Son of man" is startling, arousing. He is man made in the image of God.

Your little son crawls around the floor. One evening your wife with joy in her voice says: "Sonny stood up today for the first time." It is a red letter day; a sign of his manhood—that he is different from the animal creation. He stands upon his feet.

God is calling His servant Ezekiel to stand upon his feet, to overcome his despondency. He is a man to whom God can speak; he is God conscious. He is to deliver an unpleasant message. It will arouse bitter opposition. Yet he cannot forbear. "The burden of the Lord is upon him." That mysterious urge which came upon those inspired men.

Ezekiel had an important contribution to make. Through him God revealed the wider and more important truth that the individual is important. The national life had ceased. The "City had been smitten"; the daily sacrifice had ceased. Lest religion might die a new teaching is revealed that the individual is important.

Ancient thought valued the nation and not the individual. The family was the unit; the nation a larger unit. Achan and his whole family was put to death for his sin. It was the accepted justice of that day and for centuries after.

Twenty-five centuries later we have the totalitarian idea of teaching that the state is divine and the individual matters little. He must not criticise the state. It is strange that political thought has taken a step backward in this age of the radio and the marvels of science.

The same Lord speaks to you:—"Son of man, stand upon thy feet and I will speak unto thee." As a man made in the image of God two thoughts should be upon your mind as you face the coming year.

1. You will have to face temptations. They will come to you because you are made in the image of God with a sense of responsibility and the gift of choice. These tests and temptations are necessary for the development of your moral character. The Master Himself was tempted and tested in all points. Therefore He knows the pain of temptation. As Man His heart of sympathy goes out to you. Ponder upon this promise from Paul's experience. "There hath no temptation taken you but such as is common to man; but God is faithful, Who will not suffer you to be tempted above that ye are able; but will with the temptation also make a way of escape, that ye may be able to bear it." 1 Cor. 10:13. Remember that "underneath are the everlasting Arms." They are the arms of the God-Man, Jesus Christ, and He whispers:—"Be strong and very courageous. Lo, I am with you all the days."

2. As a man you are given the sense of Moral Indignation. There is an unbalanced Christian teaching that a man should never be angry. When you see the poor trodden down; the strong triumphing over the weak and your heart does not burn with indignation there is something wrong in your spiritual life. Read St. Matthew 23:23 to end and remember that it is the loving Lord Christ Who utters these terrible woes against the most religious classes of His nation. The writer met a young university man infected with this teaching. He asked him to read these verses with imagination. "No wonder they crucified Him" he exclaimed.

Moral indignation is an essential part of Christian character especially in this awful age. A Christian man stands in great spiritual peril and is deceiving himself when his heart does not burn at the horrors that are happening to the weak and defenceless. He is losing his spiritual sensitiveness. Think of "the wrath of the Lamb."

Will you offer this ancient, moving prayer as you enter the coming year:—

"O Almighty God, Who alone canst order the unruly wills and affections of sinful men; Grant unto Thy people, that they may love the thing which Thou commandest, and desire that which Thou dost promise; that so, among the sundry and manifold changes of the world, our hearts may surely there be fixed, where true joys are to be found; through Jesus Christ Our Lord."

Minister To Give Review Of Year

The minister of St. Andrew's Church will give a review of the year 1939 at the evening service on next Sunday.

The past year was a momentous one for the world, probably one of the most eventful in history. Lowell Thomas said when announcing the Russo-German pact in August last that this announcement dealt with an event that would affect the future hisory of mankind. When we look over the year, however, we find that there were several such events We are too near them at present to appraise them at their true value. It is a salutary exercise however to look at them even now in the House of God.

The ruthlessness of war has been let lose in 1939, but there have been other events which in ordinary times would have awakened our attention, and commanded our sympathy. In January last an earthquake in Chile in South America claimed 30,000 lives, and laid waste a large part of the South American Republic.

Pope Pius XII was elected to the Papacy on March 12, to succeed Pope Pius XI who died on February 10.

The Munich pact was broken when Chancellor Hitler ordered his legions into Bohemia and Moravia to complete the occupation of Czecho-Slovakia.

The first reigning British sovereigns to set foot upon Canadian soil were King George and Queen Elizabeth who arrived at Wolfe's Cove, Quebec City, on May 17.

These earlier happenings of the year are now almost forgotten amidst the whirl of excitement caused by the great European war.

We stand amazed at the history of one brief year, we hardly know how to assess it, it has been a year of destruction, of ruthless and inhuman cruelty in many places. What does God think about it? He is a wise and beneficient being. He loves the world still nothwithstanding its madness and hatred.

Emergency control measures have drastically curtailed industrial activity in Greece since the outbreak of the European war.

Downeyville

Mr. Frank Shine has returned to Peterborough after spending the holidays with his parents, Mr. and Mrs. Dennis Shine.

Mr. and Mrs. Frank Cavanagh and Laverne Perdue of Ennismore spent Christmas with the later's parents, Mr. and Mrs. Patrick Perdue.

Mr. and Mrs. Edward Mortimer of Muskoka spent last Thursday the guests of the latter's parents, Mr. and Mrs. Alfred Dewane.

Miss Florence Carroll has returned to N.Y. after spending the holidays with her parents, Mr. and Mrs. Henry Carroll.

Mr. and Mrs. Fred Herlihey of Cleveland, Ohio, and sisters the Misses Della and Lillian Herlihey of Lindsay spent Christmas with friends here.

Mr. Orville Perdue has returned to Peterborough after spending Christmas with his parents Mr. and Mrs. Patrick Perdue.

Mr. John Scully and sister Miss Leona Scully of Rochester, N.Y. are the guests of their parents Mr. and Mrs. John Scully.

Mr. Parnell Scully of Cleveland, Ohio, has returned home after spending the holidays with his parents Mr and Mrs. Wm. B. Scully.

Mr. Donald Lucas and sister Miss Thelma Lucas are spending the holidays with their mother, Mrs. Percy Lucas.

Mr. Alvin Perdue has returned home from Toronto where he was the guest of friends for a week.

Miss Madeline Winn has returned to Peterborough after spending Christmas with her parents Mr. and Mrs. John Winn.

Miss Eileen Herlihey of Lindsay spent Christmas with her parents Mr. and Mrs. W. C. Herlihey.

Miss Hazel O'Neill, teacher at Windsor, and Miss Della O'Neill of Toronto spent the Christmas holidays with their parents Mr. and Mrs. Michael O'Neill.

Mr. and Mrs. Parnell Blake of Detroit, Mich., are at present the guests of Mrs. Blake's brothers, Messrs. Michael and D. Duffy here.

Miss Florence O'Leary of Peterborough, is at present the guest of her mother Mrs. James C. O'Leary.

The Misses Zita and Velma Herlihey have returned to Peterborough after spending the holidays with their parents Mr. and Mrs. Martin Herlihey.

Miss Helen Costello, teacher at Windsor, Ont. is spending the holidays the guest of her parents Mr. and Mrs. Edward Costello.

Mr. and Mrs. William Finn of Kirkfield spent Christmas the guests of the latter's parents Mr. and Mrs., Thomas Sullivan.

Miss Rose O'Leary of Toronto and Mr. Austin O'Leary teacher at Bancroft spent the holidays with their parents Mr. and Mrs. John J. O'Leary.

Mr. and Mrs. Patrick Clancy and daughter spent Christmas with the latter's parents Mr. and Mrs. John O'Neill and returned to their home in Oshawa on Tuesday.

The Golden Text

Christ the Renumerator

"Ye are My friends, if ye do whatsoever I command you."—John 15:14.

Bethany

Mrs. J. S. Donley of Water street, Peterborough, was the guest of Mrs. Foster, Glengarry Road, for a part of the Christmas holidays.

Mr. and Mrs. G. Wilson Craw and children, Mary and Robert, spent Christmas Day the buests of Mrs. George Foster.

Miss Pauline Thorndyke of Toronto, spent the holiday week-end with her mother, Mrs. W. A. Thorndyke and sister, Mrs. Jean Bigelow.

Mrs. Bill Mark of North Bay, spent Christmas with her father, Mr. J. R. Sisson and Mr. and Mrs. Roy Jarvis.

Miss Mildred Sisson of Toronto, spent Christmas at her home here.

Mr. and Mrs. Harold Thompson, of Manvers Station, were dinner guests of Mr. Wm. Davis, Sr., and Miss Lila on Christmas Day.

Mr. Basil Earl of Toronto, was a week-end guest at the home of Mrs. Thorndyke.

Miss Doris Driver of Mount Albert, is spending the Christmas holidays at her home here.

Mr. Victor McCartney of Cornwall, spent the Christmas holidays with his mother, Mrs. Wm. McCartney.

Miss Clara Armstrong, Miss Emma Reynolds, Victor and Mrs. Wm. McCartney were dinner guests of the Misses O'Brien and Harry at Brunswick on Christmas Day.

East Emily

Mr. and Mrs. Ira Switzer spent Christmas with the latter's sister in Toronto.

Mr. Cecil Casey and sister, Miss Flossie, spent Christmas at the home of their brother, Mr. and Mrs. W. Casey, in North Monaghan.

Miss Marguerite Kennedy is spending this week with her two sisters, the Misses Mary and Rose Kennedy, of Buffalo, N.Y.

Mr. and Mrs. Sayward Switzer spent Christmas with friends in Peterborough.

Mr. and Mrs. Joseph Braithwaite of Cavan spent Christmas with the latter's parents, Mr. and Mrs. A. Ruth.

Mrs. David Beich, of Omemee, spent a few days this week with Mr. and Mrs. M. Ruth.

Mr. and Mrs. E. Storey spent Christmas at the home of the latter's sister, Mr. and Mrs. Joseph Mann, of Bridgenorth.

Messrs. Dean Wellman of Richmond Hill, and Donald Wellman, of Fair's Mill, spent Christmas with their parents, Mr. and Mrs. C. Wellman.

Mrs. L. Kelly, of Lakefield, spent Christmas with her sister, Mr. and Mrs. H. Magee.

Mr. and Mrs. M. Bullock and family spent Christmas with friends near Lakefield.

Mrs. Edmund Jones and children, of Midland, called at the home of Mr. and Mrs. M. Ruth on Christmas Day.

Mrs. Sarah Armstrong and daughter, Evelyn, of Peterborough, called at the homes of the former's brother and sister, Mr. Wilfred Jackson, and Mrs. Harry Lowes, on Christmas Day.

Mr. and Mrs. Melville Moncrief and family spent Christmas with the latter's sister, Mr. and Mrs. J. Smith of Cavan.

Misses Jenevieve and Dorothy Jones, of Hamilton, spent Christmas at the home of their aunt, Mr. and Mrs. Robert McConnell.

Warsaw

The Anglican people were much disappointed as they expected a Christmas service on Sunday, December 24, and had none, nor do they know when they will.

Rev. Mr. Walker held a Christmas service in the Baptist church, which was well attended.

Rev. Mr. Lowry, Toronto, preached in the Presbyterian Church on Sunday evening to an appreciative audience.

Mrs. Bruce Douglas, Peterborough, spent Christmas with Mr. and Mrs. Theodore Douglas.

Miss Marie Adamson, Keene, is spending the week with Mr. and Mrs. J. A. Crowe.

Mr. and Mrs. D. B. McIlvena and Lenore spent Christmas Day with Mr. and Mrs. Thomas Cooper.

Mrs. Henry Clements, Mr. Dunford, Vera and Violet Darrett and Mr. and Mrs. Hilliard Clements were Christmas guests of Mrs. Olive LaPorte in Peterborough. Marjorie Clements remained with her aunt for the holidays.

The Misses Mary, Edith and Alice Cooper, Peterborough, spent the holiday with their brother, Mr. Albert Cooper and Mrs. Cooper.

Miss McMurray went to Peterborough for her holiday.

Leg Of A Bear

WORCESTER, Mass., Dec. 30. — (AP).—District Attorney Owen Hoban admitted to-day that a leg—at first believed to be that of a 'teenage girl—found on a Holden farm Dec. 19 was actually the hind leg of a bear. Police had searched widely for other parts of the believed slain girl. The leg was first pronounced that of a young human, probably a girl, with a "deformed foot" by medical authorities.

Highlights Of S.S. Lesson

FRIENDS AND FOES OF THE KINGDOM

By NEWMAN CAMPBELL

(The International Uniform Lesson on the above topic for December 31 is Matthew 13:54 to 16:12, the Golden Text being John 15:14, "Ye are My friends, if ye do whatsoever I command you.")

When Jesus went to His own home town of Nazareth to visit and preach, the people—his old friends and neighbors—had heard of the wonders He had performed elsewhere. They, however, refused to believe that there could be anything unusual about Him. Why, they had known Him from babyhood. He was the son of Joseph the carpenter. His brothers and sisters all lived in Nazareth and there was nothing remarkable about them. Jesus Himself had lived there nearly 30 years, so why think He was other than an ordinary man?

Even when the Lord went to the synagogue and preached to them they refused to take Him seriously. They were astonished at His words, and said among themselves, "Whence hath this man this wisdom, and these mighty words? Is not this the carpenter's son? Is not His mother called Mary?" And they were offended with Him. Jesus understood, however, and said: "A prophet is not without honor, save in his own country, and in his own house." The account says that "He did not many mighty works there because of their unbelief." We of today honor our "native sons" who make good, as a general thing, do we not?

Think Jesus Is John

Herod, king under the Romans, heard of Jesus and superstitiously thought He was John the Baptist, risen from the dead. John had been executed in prison some time before this. He had had the courage to tell Herod he had done wrong in divorcing his wife and marrying his brother Philip's wife, taking her away from Philip. Herod had thrown John into prison and would gladly have killed him then, but he knew the people considered him a great prophet, and also that they were offended at their king when he divorced his lawful wife and married Herodias, so he did not dare kill John at that time.

However on Herod's birthday he gave a great feast, and Herodias' daughter, Salome, danced before him and so pleased him that he rashly promised her anything she wished for, "even to the half of his kingdom." Coached by her mother, Herodias, Salome asked that the head of John the Baptist be brought to her on a charger Herod was sorry, but he had sworn to give her whatever she asked for, so John was beheaded and his head brought to Salome. The disciples heard the news and told Jesus. When He heard of John's death, He went away in a ship to a desert place, but the people followed Him on foot out of the city. And when Jesus saw the great multitude that had followed Him, He "was moved to compassion toward them, and He healed their sick."

Feeds the Multitude

When the evening came the disciples called Jesus' attention to the fact that it wa stime to sup, and as they were in the desert there was no way to obtain food for themselves and the multitude. Jesus said "give ye them to eat." But, said the disciples, they had only five loaves and two fishes, and they wanted to send the multitude away. But Jesus commanded that the loaves and fishes be brought to Him and He blessed them and handed them to the disciples to pass among the crowd, and not only were all fed, but there remained 12 basketsful.

Jesus then told His disciples to get into a ship and He went up in a mountain to pray. He was there alone, and when evening was come He went down to the beach and saw the ship carrying His disciples in the midst of the sea, "tossed with waves." Jesus went toward the ship, walking on the waves, and the disciples cried out, for they thought He was a spirit. He reassured them and Peter wanted to walk on the water, too. He tried, but lost faith and began to sink and cried to Jesus to save him. Jesus did so, and reproved him for lack of faith.

Many other miracles did Jesus at this time, including healing of the daughter of a woman who called out to Him in the crowd, and whom the disciples would have sent away. Her persistence and faith touched Jesus and He gave her her wish.

All this time the Sadducees and Pharisees were working against Jesus, finding fault with Him, arguing with Him, and always losing the arguments. These were the foes of the kingdom. The multitudes that followed Him everywhere and their faith, were among its friends. And faith still is what we all need—faith in the triumph of Right, no matter what happens.

PARK STREET BAPTIST
Rev. C. C. Boyter, B.Th., Pastor S. Northrop, A.T.C.M., Organist
11 a.m. - - "New Attitudes for 1940"
3 P.M. ..... Bible School
7 p.m. - - "Choose Thou My Path"
We "wish that in all things you may prosper and be in health even as your soul prospereth."—3 John, 2.

CHRISTIAN SCIENCE
183 CHARLOTTE STREET
All Are Cordially Invited to Attend.
SUNDAY CHURCH SERVICE - 11.00 A.M. AND 7.30 P.M.
Subject For Sunday, December 31, 1939:
"CHRIST JESUS"
Wednesday Evening Meetings are held at 8 o'clock, which include Testimonies of Healing through Christian Science.
FREE PUBLIC READING ROOM.

Mark St. Church
UNITED CHURCH
"House of Friendship"
REV. E. W. ROWLAND, Minister.
11 a.m.—PUBLIC WORSHIP AND JUNIOR CONGREGATION.
Subject:
"NEW YEAR'S MEDITATION."
3 p.m.—SUNDAY SCHOOL AND MEN'S BROTHERHOOD.
7 p.m.—15 MINUTES' SINGING — Hymns We Love.
Subject: "LIFE'S BOOK."
Harry Northrop, A.T.C.M., Organist and Musical Director.

KNOX UNITED
Rev. V. E. R. Zufelt, B.A., B.D. Minister
W. R. Potter, Organist
11 A.M. . . Service of Installation of 1940 Officers of Women's Organizations.
3 P.M. . . . . Sunday School
7 P.M. . . "The Old and the New."

Gospel Hall
McDonnel St. Near Water St.
11 A.M. ....Breaking of Bread
3 P.M. ....Sunday School and Bible Classes.
7 P.M. Gospel Service. Subject, "A Resolution and a Tragedy."
A very cordial invitation is extended to all.
Text: For what shall it profit a man if he gain the whole world and lose his own soul.—Mark 8:36.

ALL SAINTS' CHURCH
11 A.M. .....Morning Prayer
3 P.M. .....Bible Classes and Sunday School.
4 P.M. .....Holy Baptism
7 P.M. ....Evening Prayer and Holy Communion.
11.15 P.M. ....Watch Night Service with Holy Communion after midnight
NEW YEAR'S DAY
1 A.M. .....Service of Prayer and Holy Communion.

St. John's Church
Hunter St. West, opposite Queen.
Rector: Rev. Canon W. P. Robertson, B.A., B.D.
Assistant: Rev. R. T. F. Brain, L.Th.
Organist: F. G. Mann, L.Mus.
8.30 A.M. ....Holy Communion.
11 A.M. ..... Matins
Preacher: Canon Robertson
3 P.M. ....Sunday School and Bible Classes.
7 P.M. .....Carol Service
11 A.M. . .St. Mark's, Warsaw. Holy Communion.

Bethel Baptist
In
MOOSE HALL
(Next Post Office)
Come and Hear
Evangelist L. E. Jones
11 A.M. ..... Bible Study
7.30 P.M.....Equipment for the New Year"
"For ye have not passed this way heretofore."—Joshua 3:4.
Enjoy the sermon and singing

MILLBROOK
Gospel Service in the Waiting Room opposite Scott's Furniture Store, 3 p.m., under the supervision of Pastor Geo. A. Chambers.
All Welcome.

THE SALVATION ARMY Corner Aylmer and Simcoe
11 A.M....Girl Guides' church parade. All parents and young people cordially invited. Adjutant Buckley will speak.
3.15 P.M. ..... Time of Music and Testimony
7 P.M. .....Enjoy a good sing and hear Mrs. Buckley speak
Mrs. George Thomas, Soloist
8.45 P.M. .....Fireside hour under the auspices of the Youth Group. Refreshments served.
11 P.M....Watch night meeting. While the unbeliever is celebrating his own way we invite all Christian friends and believers to enter 1940 worshipping the True and Living God. Enter at Aylmer street entrance.
We wish to remind all parents that we have Sunday school at 2.15 and would welcome your children. Classes for all ages. Ralph C. Braund in charge.

ST. ANDREW'S CHURCH
(Rubidge and Brock Sts.)
Minister: Rev. E. W. Young, M.A., B.D., D.D.
Organist and Director of Music: R. B. Harle, L.L.C.M., A.T.C.L.
Soloist: Mrs. Ross Williamson, A.T.C.M.
11.00 ..... WHAT WE BELIEVE
V—ABOUT GOD
Quartette—Angels We Have Heard On High.
Carol—Legend (Tschaikovsty)
3.00 P.M. .....Sunday School and Bible Classes
7.00 P.M. ..... Review of the Year 1939
Anthem: Worship Him (Simper)

GEORGE ST. UNITED CHURCH
REV. M. C. PARR, MINISTER
Mrs. C. Renaud, Organist Mr. C. Renaud, Director
Mrs. James Goldie, Soloist
NEW YEAR'S SERVICES
11 A.M. Subject.."Treading the Unknown With God"
3 P.M. ..... Church School
7 P.M. Subject ..... "Life's Library"
11 P.M. ..... WATCH NIGHT SERVICES
"You are most cordially invited to attend these services."

TRINITY UNITED CHURCH
Rev. G. S. Easton, M.A., Minister
OLD YEAR - NEW YEAR SERVICES
11.00 A.M. ..... Public Worship. Sermon: "AT THE FORK OF THE ROAD"
3.00 P.M. .....Church School and Bible Study Groups
7.00 P.M. ..... Evening Service. Sermon: "The Old Year Out and the New Year In"
Miss Mabel Clarry—Organist and Choir Directress
Miss Isabel Duthie, Soloist

ST. JAMES' UNITED CHURCH
11 A.M. .....A MOTTO FOR THE NEW YEAR
3 P.M. ..... Sunday School Session
Brotherhood will conduct service at Hiawatha 3.30 p.m.
7 P.M. .....A New Year Prayer
"Thou Crownest the Year With Thy Goodness"
Cecil Lapp, Organist Rev. Fred Craik, Minister

MURRAY STREET BAPTIST
Rev. Joseph H. Sutcliffe, M.A., B.D., Minister
A HAPPY NEW YEAR TO ALL
11 A.M. .....Worship and Sunday School
Sermon Subject:..... "THE YEAR'S AT AN END"
7 P.M. Sermon Subject:.... "A YEAR'S BEGINNING"
Mr. Arthur Collison, L.R.S.M., A.D.C.M., Director of Music

ST. PAUL'S PRESBYTERIAN
Minister: REV. A. T. BARR, B.D., Ph.D.
Deaconess: Miss Elizabeth Walker. Organist: Martin B. Chenhall, A.R.C.O.
11 A.M.....New Year's Service. Subject: "Looking Backward and Forward"
Anthem—I Am Alpha and Omega..... Stainer
3 P.M. .....Church School in All Departments
7 P.M. .....Monthly Address and Prophecy
Subject: "The Red Menace"
Anthem—Ring Out, Wild Bells ..... Fletcher

The Full Gospel Pentecostal Church
Geo. A. Chambers, Pastor
WISHING ALL A HAPPY NEW YEAR BY A VISITATION OF GOD'S MIGHTY POWER
11 A.M. ..... "THE LIVING CREATURES OF REVELATIONS."
8.30 P.M. ..... WATCH NIGHT SERVICE
ALL WELCOME

BETHANY GOSPEL TABERNACLE
Christian and Missionary Alliance
George Street, Downtown
11 A.M. .....Services .....7 P.M.
Watch Night Services 10.30 P.M.
The theme of the evening service will be—Prophetic Significance of the Recent Momentous World Events.
NEW YEAR'S DAY BIBLE CONFERENCE
Monday, Jan. 1st, 3.30 p.m.—7.30 p.m., under the sponsorship of the Faith Mission. Do not fail to hear these inspiring speakers.

Friends and Foes of the Kingdom — ILLUSTRATED SUNDAY SCHOOL LESSON — By Alfred J. Buescher

Scripture—Matthew 13:54 to 16:12

When Jesus preached in the synagogue in His home town, the people marveled how Joseph, the carpenter's son, could be so wise; and Jesus said, "A prophet is not without honor save in his own country and in his own house."

Herod thought Jesus was John the Baptist risen from the dead, for John had been beheaded at the request of Salome, daughter of the king's wife, who danced before him and so pleased him that he promised her anything she wished.

When Jesus heard of John the Baptist's death He went by ship to a desert place, but the multitude followed him and when He saw them He was moved to compassion toward them and He healed their sick.

Later Jesus went to a high mountain and again great multitudes followed and brought Him their lame, blind, dumb, maimed, and when He healed them all, they wondered and glorified God.

(GOLDEN TEXT—John 15:14)

The Examiner

The Peterborough Examiner, published each evening by Peterborough Examiner, Limited. Office: Hunter and Water Streets, Peterborough, Ont.
Subscription Rates: 15c per week in City of Peterborough delivered by carrier; $6.00 per year by mail to outside points.
Members Canadian Press; Audit Bureau of Circulation; Canadian Daily Newspaper Association; Empire Press Union; Ontario Provincial Dailies Association.
W. RUPERT DAVIES, President; H. L. GARNER, General Manager; A. B. KENNEDY, Managing Editor.

TELEPHONE 4641
Private Branch Exchange to All Departments.

SATURDAY, DECEMBER 30, 1939

These Rumors Persist

The Examiner has frequently stated that it cannot guarantee the truth of some of the reports which are coming from Europe. Exactly the same feeling applies to the story telling of the strained relations between Adolf Hitler and Hermann Goering, head of the German air force. The report says that in the last eight weeks they have not been in conference and have spoken only a few words. It is also asserted Goering spends most of his time away from Berlin.

Reading these reports one finds that Goering has several times indulged in violent outbursts against Hitler. It is known that Goering has friends and supporters among the wealthy industrialists of Germany, and this group is known to have been consistently hostile to the move which brought Russia in as a partner. Von Ribbentrop, although the Foreign Minister, is frequently passed by when neutral diplomats have business to transact. It is claimed they prefer to see Goering, and to do so have to journey out of the capital to Schorfheide in order to do so.

Goering of course was in charge of Germany's four-year plan, and had previously delivered many addresses regarding it. Within recent times there is no available record to show that he has been making public appearances or having anything to say on any subject. For a long time it has been taken for granted by the world that no one in Germany was able to criticize Hitler publicly or privately. If it were done publicly it would be heard; if it were done privately it would be reported. But Goering is in a particularly strong position and Hitler would have difficulty inflicting discipline upon him. When Hitler in a moment of braggadocio told about going to the war in Poland he publicly named Goering as the man to succeed him in office in case he fell in battle. So that puts Goering in a preferred position in case he seeks to become critical of Hitler. We cannot guarantee the truth of any of these rumors, but we do know they are persistently circulated in sources which are not inspired or directed by the Allies.

The Wine Shop Vote

The Examiner said plainly some days ago that the City Council was in error in seeking to submit a vote to the electors asking if they were in favor of closing the wine shop. We are not at all interested in the affairs of this particular place of business, nor do we consider it an asset to the city, but the law governing the matter is plainly stated, and according to that law there was no provision made for taking a vote as proposed.

Provision is made for taking a vote at the expiry of any three-year period on whether a municipality desires to remain "wet" or "dry," but such a vote refers to all places selling beer and wine and to government stores. There is no way in which one establishment can be singled out, and it was there that the Examiner was certain an error was being made.

Mr. Justice Urquhart has passed upon the question, and his opinion is that the vote cannot be taken, so that settles it. The Council has wisely taken the ground that it will not take an appeal from the decision. It would mean involving the city in added costs of litigation were such a step taken. It is much better as a rule for a municipal council to stick closely to the business of administering the affairs of its community. Pressing for the existence of new bylaws is not desirable as we have a great deal of law in existence at the moment and some of it none too well observed.

Sensible Thing To Do

With the United States government acting as the go-between the governments of Britain, France and Germany have agreed to exchange interned civilian subjects and transfers from London to Berlin and from Berlin to London have already taken place.

That seems like the sensible thing to do. The transfers will not apply to men of military age, and for present purposes that age is regarded as from 17 to 65, a finding which seems to be rather severe at both ends.

The argument has often been presented that a person who has been living in Germany since the outbreak of war would be a valuable source of information if return to Britain. But no more valuable than one being sent from Britain to Germany. We doubt if the average person would be able to impart a great deal of information which would be of any great value of the war aims of their country. It would be possible for one to live in London and know little enough, and such an individual would at all times be more or less under supervision and would have to report to the authorities at stated intervals.

The general idea of sending as many of these people home is plain good business. They will be for the most part women and children and no good purpose would be served in any land by keeping them in camps or under supervision as alien enemies.

Ald. Dutton—Stand Up

Some person told the Examiner a few days ago that Ald. James Dutton was a rather gruff individual, and our belief is that such a view existed because the individual did not know Mr. Dutton.

We are not bent at the moment on discussing this point but rather in saying something about the work this gentleman has been doing while a member of the City Council and in charge of Relief. Looking over the municipal history of a number of places it has been found that the chairman of Relief finds it hard enough to secure re-election. People seem to group into two camps, those who believe relief is given too generously and those who are certain the restraining hand is too vigorously applied, and neither group is apt to be any too friendly to the chairman of Relief

Of course there is a well-managed organization set up to attend to the business of investigation and distribution, but the endless work of reviewing cases and making decisions comes to the Relief Committee and to its chairman. It takes whole hours of time and it needs the ability to make decisions which are fair and then the will to abide by them. It calls for a bit of firmness as well and the constant application of the principle that it is better for a man to be on the lookout always for something by which he can support himself. That kind of work is separate and apart from anything which an alderman of a few years ago had to do. Relief has to be adequate and there must at the same time be consideration for the people who have to pay the bills. We would probably be in trouble with the gentleman himself if we set up Ald. James Dutton as a model for Relief committees elsewhere, so we compromise by saying he has for a number of years turned in a mighty fine bit of work. And in fairness to the man it is something which should be said.

Better Remain Silent

Magistrate Burbidge of Hamilton had a transient before him, and remarked, "Some of you would make good fighters, but the army will not accept you." That in a general way at least seems to have been the gist of the remark, and whether a magistrate is called upon to make such comment is another matter.

That remark was picked up and finally reached Germany, and in turn it comes back from Germany in the form of news which was furnished to the German people. It was very cleverly interpreted as meaning that the magistrate at Hamilton had suggested that a battalion of men with criminal records should be organized to go and fight against the Germans.

The German propaganda department is admittedly rather apt at the business of making news reports say exactly what they want to have said. Possibly one excellent method of meeting such a situation is to cease from furnishing them with the raw material with which to work. When a transient appears in court we can see no connection between such appearance and the Canadian army.

Almost a Dead Language

Rev. Norman MacKay, minister of Mt. Zion Presbyterian church in Ridgetown, is leaving that charge to become the minister of the Presbyterian church in Mitchell, Perth Co.

Reference is made to Mr. MacKay having been born on the Isle of Lewis, Scotland, "and as well as being a master of English he is a Gaelic speaker of note." There may be a few folk in his new congregation to whom he can speak in the Gaelic tongue, but they would be very few. His greatest opportunity to find a gathering which could understand that language would probably be in Cape Breton.

There was a time when Gaelic was quite commonly spoken in many sections of Ontario. There were towns and villages where it was considered well to have a clerk on the premises who rould speak both Gaelic and English. We recall one village where the older ladies of one section of the place met in the summer afternoons and sat along the edge of the plank sidewalk in the shade of a great elm tree. They attended to their knitting and did their gossiping in Gaelic. But they are there no more. The next generation may have heard Gaelic at home but they heard nothing but English at school and in the outside world generally, and they forgot the Gaelic. So while it may be an accomplishment to be a Gaelic speaker of note a good deal of the attaching fame evaporates when one considers that the overwhelming majority of listeners would have not the foggiest idea of what it was all about. We are not suggesting Mr. MacKay does not realize this, as it is likely he found it out long ago.

Domestic Defence

There are means and implements of protection in many homes which are seldom employed when premises are invaded by some mug bent on mischief. It may be we have learned to depend much on the telephone and the police to deal with such people.

To illustrate: Miss Esther Cohen living on Ulster street in Toronto, had a caller at the home who came saying he was going to read the Hydro metre. He is reported as having forced his way into the hall, and that was the signal for trouble as people who read metres can readily identify themselves.

There was somewhat of a scuffle in the hall and Esther was struck on the head with a heavy flashlight. Then it was she brought the domestic implement into action. She had on the stove a kettle of boiling water and she promptly swung into action and dumped the contents on the intruder. He departed.

Difficult at the moment to think of anything more effective. Far better than screaming, and quite superior to going into a faint.

NOTE AND COMMENT

State officials of Michigan declare foreign agents have been at work on sabotage in large plants at Detroit. Come to think of it, Detroit is just across the river from Canada.

Farmers are drawing water from Lake Erie and selling it to other farmers who have none. Wonder if that situation has anything to do with having cut down too many trees in the past?

The Nazi power admits that so far it has no British prisoners of war. Britain has so many prisoners from Germany tucked away in the Falkland Islands that it is becoming somewhat of a problem to know what to do with them.

Henry Doherty who died the other day had holdings in gas and oil which neared the billion mark, and it is recorded he started out to work as a news boy. It's a good place to start but of course there is no guarantee of a billion being attained.

There is always something new about which to worry. Poles in the German section of what was once Poland now fear Germany may be defeated and then Russia will march in on them. But we were told recently that Germans and Russians were like brothers-in-arms.

The U.S. navy is maintaining a patrol in what is claimed to be 300 miles of neutral water off-shore. So far its chief function has been gathering up the crews from vessels which have been sunk by the enemy or which have been scuttled by their commanders.

Lost and found department of the Montreal Street Railway was stacked with Christmas presents which people neglected and left on street cars. Strange. Didn't they have the reindeer sled delivering everything there on Christmas Eve?

J. B. Priestley British author and playwright, brought a new show to New York, and the critic of the Times described it as having been "casually scribbled." That critic should hasten away to the war front where his services would be in demand as a sharp shooter.

HOW OLD?

(By A.R.K.)

¶ When I was but a lad of ten, I used to gaze at older men, and thought them ripe with age; a man at twenty-five was old, I knew that much without being told, plain written on the page.

¶ But when I came to twenty-five, I felt so very much alive, I raised the limit then; when one was thirty-five or so, why then he'd start to travel slow, and move with aged men.

¶ But thirty came and thirty-five, and still I felt so much alive, I knew that I'd been wrong; at thirty-five a man's not old, no matter what I had been told, he stands erect and strong.

¶ Yes, forty-five would be the time, when I'd be slipping from my prime, I'd feel a touch of pain; I'd have no hair upon my head, I'd linger many hours in bed, then hobble on a cane.

¶ But forty-five had come and gone, and I was feeling well and strong, I walked like other men; they were wrong notions that I had, when I was but a little lad, with years that numbered ten.

¶ Just when a man is really old, can't just so readily be told, it seems that way with me; for Uncle Eben's lank and lean, his spine as straight as any beam—and he is eighty-three.

Perhaps You Remember When

TWO TRAINS froze solidly to the tracks at the Grand Trunk station one frosty winter morning as the result of a frozen valve?

A deputation from the United Counties and Peterborough County waited upon the Dominion Government and asked it to assume the cost of swing bridges over the Trent Canal?

J. H. Garbutt represented the Peterborough Exhibition at the annual meeting of the Fairs' Association?

Cressman's Counter Hoppers and Fair's Golden Lions used to meet in mortal combat in a series of hockey matches?

The home of John O'Brien in North Monaghan was totally destroyed by fire?

The Peterborough Cereal Company commenced milling operations here?

The Lakefield train stalled in a snow drift near Auburn and the village went without train service for a day?

William H. Wrighton retired from the School Board after 25 years service?

W. A. King advertised Souris farm lands for sale in Peterborough?

J. P. Whitney, Conservative leader, spoke at a meeting in the Opera House in aid of T. E. Bradburn?

AND NONE OF THEM SLEPT

The members of the city council went to George Street Church to hear a sermon by Rev. Dr. Crothers?

The club rooms of the Young Conservatives were situated over R. A. Dutton's grocery store on George Street?

Walter Stocker was elected president of the Canadian Section of the International Billposters' Association?

One of the well known trotting horses in Peterborough was John R. Gentry, owned by J. M. Brooks?

The Montreal plant of the C.G.E. was closed and removed to Peterborough?

The editor of the Peterborough Review was the bearded E. J. Toker?

The Farriers, Colonials, Verniers, and Earl Greys were some of the teams in the City Hockey League?

D. Kennedy operated a grocery store at the corner of King and George streets?

George J. Tovey and Joseph Batten headed the polls one year in the race for aldermanic honors?

The ratepayers of Smith township passed a local option bylaw by 429 to 271?

R. R. Hall was elected vice-president of the Otonabee Power Company?

W. J. Johnston was Peterborough representative of the Labor Gazette and secretary of the Carpenters' Union?

Tenice Guerin and Company bought out the butcher business of Goselin Brothers on George street?

The House Committee of the Y.W.C.A. invited the public to assist in furnishing the new building?

George and John Rickerby purchased the hotel on Simcoe street that had been operated for many years by W. Overend.

The band committee of the 57th Regiment was composed of Captains D. Walker, E. B. Clegg and W. H. Cluxton?

The cars of the Peterborough Radial Railway were equipped with new Peacock brakes?

IT WAS A BUSY PLACE

THE Peterborough Conservatory of Music on Hunter street was formally opened?

W. G. Ferguson was chairman of the Board of Managers of St. Paul's Church?

J. H. Larmonth was manager of the Peterborough Light and Power Company and of the street railway?

The Women's Art Association was organized here with Miss Bennett and Miss Bertram drawing up the constitution?

E. B. Edwards was the superintendent of the Sunday School of Murray Street Baptist Church?

The Peterborough junior hockey club consisted of Fitzpatrick, Moore, Long, McWilliams, McFarlane, Smith and Hall?

College boys home for the Christmas holidays staged a dance in the Foresters' Hall?

The William Hamilton Company built a stamp mill for the Bannockburn mine?

G. M. Roger was mayor and Felix Brownscombe was the treasurer of the city?

The rolling stock of the Peterborough Radial Railway consisted of six closed cars, one open car and two trailers?

Professor C. E. Milner was the organist of the George Street Church?

Skating tickets good for the season at Brock St. rink sold for $3.

STRONG MEN

HOW STRONG was Julius Ceasar, Napoleon, Czar Nicholas, Francis Joseph, Don Pedro of Brazil? And how did these and many others of their kind play the final role of their careers but in an anti-climax sorrowful, humiliating and tragic?

How strong is the strong man? Hitler and Mussolini are said to be closely guarded at all times in their homes and offices and when they appear in public; and Stalin is reported to be afraid even of his own physician so that several doctors are called to examine several "Stalins."

The strong man is strong only so long as his people are whole-heartedly with him, and so long as his arms remain victorious. Otherwise he is as weak as the other "strong men" who have gone before through the many centuries of recorded history. Memory is challenged to find a dictator who did not "come to a cropper" before he passed out of the picture.—Buffalo Courier-Express.

SIMPLE

"I see. Ten pounds in my account, I write you a cheque for 20, and you owe me the rest."

—Humorist.

What Have We Done Today ?

We shall do so much in the years to come,
But what have we done today?
We shall give our gold in a princely sum,
But what did we give today?
We shall lift the heart and dry the tear,
We shall plant a hope in the place of fear,
We shall speak the words of love and cheer;
But what did we speak today?

We shall be so kind in the afterwhile,
But what have we been today?
We shall bring each lonely life a smile,
But what have we brought today?
We shall give to truth a grander birth,
And to steadfast faith a deeper worth,
We shall feed the hungering souls of earth;
But whom have we fed today?

We shall reap such joys in the by-and-by,
But what have we sown today?
We shall build us mansions in the sky,
But what have we built today?
'Tis sweet in idle dreams to bask,
But here and now do we do our task?
Yes, this is the thing our souls must ask,
"What have we done today?"

Nixon Waterman.

• About the Skating Rink At Keene

EDITOR EXAMINER: Sir,—Regarding Keene skating rink and John Farrow's letter of December 27, Keene had a very good skating and curling rink for a long time. The depression came, and the roof of the building was done.

The shareholders felt they had done a lot to provide a rink for Keene. No John Farrows or others now so ardent came forward with some money to help make it go on. Five years ago the shareholders had got tired and offered it to the council.

No member of the council gave any evidence that I could discern that he wanted the township in the rink business. For four years the public made no demand for a rink.

One year ago a paper with a lot of young people's names written by themselves or some one else was put in my possession.

Council made no move to do anything. Perhaps it was too late for that year. In September, 1939, a builder was asked by the council to make an estimate of the cost of a new roof and other repairs to the old building.

Council called a public meeting to arrange for canvassers to try and get the required money to repair the rink. There was a fairly good turnout, but in five minutes it was plain that there would be no repairs. A new rebuilt building in a different location was wanted.

A committee was set up to get money for the new building. Committee stalled; no careful estimate; no plan; no money subscribed. The old rink was listed in the 1939 land tax sale for $18.25 taxes due the township. No buyer at the sale on October 3.

At an adjourned sale the building was bought by the township and paid for, to clear the county treasurer's books. Then there was a demand for an open air rink, and a meeting was called, and decided not to take down so good a building.

Another meeting, and a committee formed to provide skating facilities! Committee not in any way connected with the township, although two of the five were members of the council.

The committee prepared a document for the old shareholders to sign over to committee of five their shares in rink. Condition — Old shareholders to be liable for anything that might happen until the rink was taken down and dismantled.

The shareholders by that time had no responsibility. Their property, the rink building, had been sold at the township's tax sale.

The committee started to make ice, and were prepared to make certain repairs. On December 15 one member of the committee of five was offered the rink by the township, who then owned it, for the sum of one dollar. The offer was declined. They would not take the risk as a committee of five. They said the committee would operate the rink if the old shareholders would take the risk, and likely would have done so, if the township had been willing to assume the risks.

Certain funds were said to be available for rink purposes five years ago. The holders have not come forward with their funds. If it is to be under the Community Halls Act all property shall be vested in the municipal corporation.

A bylaw may be passed by the council and a committee of seven appointed by council to manage same. If all the ardent John Farrows will drop in a $20 bill each in time there might be a new rink, but I am afraid the young people will be old people before there is a covered rink of any kind if there is nothing more to it than there has been during the last three or four months.

W. A. ANDERSON.

• Did Hitler Want To Fight ?

JOHN WHITAKER reported in the Daily News the other day that Nazi newspapermen in Geneva were busy urging upon neutrals that the war in the west be called off, so that Germany, Britain and France could turn upon Russia. Such talk is highly significant.

Nazi newspapermen are government agents. They speak and write as they are told. They would not dare do otherwise. And it is safe to assume that what they want is what Hitler's main ambition is now what it has always been—expansion to the east, at Russia's expense.

The fact that he has a pact with Russia proves nothing. Before he re-occupied the Rhineland, he made deals with Italy and Austria. Before he took Austria, he made deals with Italy and Czecho-Slovakia.

Before he took Czecho-Slovakia, he reaffirmed his deal with Poland. And it was before he took Poland that he made his deal with Russia. By this logic, it seems clear that he had intended Russia to be his next victim.

Hitler never wanted to fight France and Britain. He was advised that they would not really declare war for Poland, or that, if they did, they would quickly call off the war. That they have twice refused his peace offers must anger him mightily. Can they not see that his real object, in destroying Poland and making a deal with Stalin, was to open the way for an attack on Russia?

Hitler was never really afraid of Russia. His anti-Communist outcries were mere propaganda to cloak his aims of conquest. German officers for years trained the Red Army, or tried to, in the days of the Russo-German alliance. These same officers must have known well, what Finland has now revealed to all the world, that this famous Red Army could not compare for a moment with any well-trained, well-disciplined and well-equipped European troops.

Hitler, informed of this, felt sure, no doubt, that he could do about as he liked, when he liked, with the Russians. Indeed, it seems entirely possible that his main purpose, in giving Stalin a free hand, and allowing the Russians to advance on the Baltic and in the Balkans, was to frighten the timid capitalists of Paris and London, so that they would make peace with him from fear of Russia.

He could then keep all his present conquests, and add to them, eventually, part of what is now Russia.

But the French and British are not much afraid of Russia, either—not since Finland has so courageously pricked the Russian bubble.

They, too, are quite satisfied to see Russia expand a little westward, confident that this expansion, sooner or later, will bring Hitler and Stalin into direct conflict. What the French and British fear is not Russia, but Germany. And unless there is some major change in the general military situation, they will continue to insist, we assume, on the restoration of Austria, Bohemia and Poland as a necessary prerequisite to peace negotiations.

Meanwhile, the broad hints from the Nazis in Geneva that what his friend Hitler desires is peace in the west, in order to attack in the east, must make interesting reading for the tyrant in the Kremlin.—Chicago Daily News.

ENOUGH EXCITEMENT

(Brantford Expositor)

The bored war correspondents who were complaining about nothing ever happening in this conflict certainly had no complaint coming with reference to the Graf Spee show.

Hair-Raising Story

The Boston man, careful of his and other folks' grammar, asked the clerk for a man's comb.

"Do you want a narrow man's comb?" the clerk asked.

"No," said the man, "I want a comb for a stout man with rubber teeth."

Hard To Believe How Time Flies

DECEMBER 30

1909 A charge against B. Lastar of disturbing a public meeting in the Opera House is dismissed.

Andrew Morrison, father of Dr. M. A. Morrison dies in Brandon.

Mr. and Mrs. James Garside celebrates the 25th anniversary of their wedding.

J. H. Callender is presented with a carving set by the choir of Mark Street Church.

Keene City League team defeats West Ends 7 to 3 in a game at the Auditorium Rink.

1919 Weather reports just compiled show that December has been the dryest month of the year.

The request of the Peterborough police force for salary increases is deferred by the police commission until next year.

F. J. Moore and J. C. Strickland are nominated for the reeveship of Lakefield village.

A public meeting finds unanimity of opinion in favor of the bylaws to be voted on at the municipal election.

1929 Donald David Fife, great grandson of the discover of Red Fife wheat wins the marquis wheat prize at the rural schools championship fair.

Smith township council headed by Reeve Henry Coons is re-elected by acclamation.

Mr. and Mrs. James Garside are congratulated on the 45th anniversary of their wedding.

Trappers claim wolves are plentiful at the head of Stoney Lake and that they are killing many deer.

IN WAR TIME

1914 Recruiting for 150 men for the Canadian Mounted Rifles began here today.

Miss Katherine Wallis of Peterborough is nursing in the Canadian Hospital in Paris.

Local police force donates a silver cup for competition at the poultry show.

Buildings to the value of $452,340 have been erected in Peterborough this year.

Cyril Giroux has been refused a certificate with Peterborough by the O.H.A. executive.

A Bible Message For Today . . . .

And I saw a new heaven and a new earth: for the first heaven and the first earth were passed away; and there was no more sea .... And I heard a great voice out of heaven saying, Behold, the tabernacle of God is with them, and they shall be his people, and God himself shall be with them, and he their God. And God shall wipe away all tears from their eyes; and there shall be no more death, neither sorrow nor crying, neither shall there be any more pain: for the former things are passed away.

And he that sat upon the throne said, Behold, I make all things new. And he said unto me, Write: for these words are true and faithful. And he said unto me, It is done. I am Alpha and Omega, the beginning and the end. I will give unto him that is athirst of the fountain of the water of life freely. He that overcometh shall inherit all things; and I will be his God, and he shall be my son.—Rev. xxi, 1, 3-7.

To The Editor

CHRISTMAS MESSAGES

Editor Examiner:

Sir,—Your editorial item December 27 issue stating that the Bell Telephone Company had handled 799 long distance calls on Christmas Day was very interesting.

Your readers might be further interested to know that Canadian National Telegraphs' patrons exchanged Christmas greetings the same day by telegraph with 127 different centres in Canada and the United States. With many of these cities of course many telegrams were exchanged, such as Toronto, Chicago, Montreal, Winnipeg, Vancouver, New York, etc. etc.

This does not include cablegrams which even the war did not prevent, although it did stop cabling to belligerent countries of course. One previous year we supplied the Examiner with the information that cablegrams containing greeting messages had been exchanged with England, Scotland, Ireland, New Zealand, South Africa, Australia, France, Spain, Germany, Italy, Russia, Sweden, Straits Settlements, the Philippines, China and Japan, which we thought a very interesting commentary on modern life. Who would imagine that there were people from Peterborough in sixteen different countries of the world? Happy New Year to you.

Canadian National Telegraphs,
A. F. BOOMER,
Manager.

SPEE PROFIT AND LOSS

THE dictated destruction of the Graf Spee justifies the British in saying that at the cost of fewer casualities than occurred in the recent accidental sinking of a British destroyer they have put out of commission one of the three German pocket battleships and have as decisively defeated it as if they had sunk it in combat. The German contention that the Graf Spee had fulfilled her mission as a commerce raider makes difficult reading. It is obviously unprofitable to exchange an $18,000,000 warship for the eight or nine merchant vessels that the Graf Spee apparently sent to the bottom.—New York Sun.

PLENTY TO KILL

(Guelph Mercury)

While there may be a shortage of food in some of the war centres, so war we haven't heard of a shortage of guns and bullets and other things to kill men.

FOOD ALSO IS USEFUL

(Owen Sound Times)

"No war can be won without optimism," says Dr. Goebbels. "It is just as important as cannon and guns." A good supply of food also is useful.

North American Life Appointments

D. E. KILGOUR

F. A. ROLPH

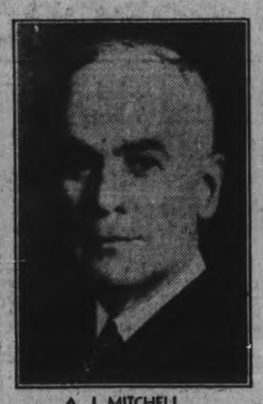

A. J. MITCHELL

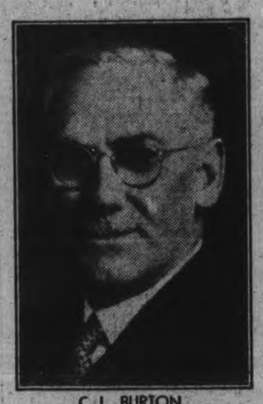

C. L. BURTON

W. M. ANDERSON

David E. Gilgour, M.A., A.I.A., F.A.S., whose appointment as President and General Manager of North American Life Assurance Company was announced by newly-elected Chairman of the Board, Frank A. Rolph, President, Rolph-Clark-Stone, Limited, and Chairman of the Board of the Imperial Bank of Canada. C. L. Burton, President, Robert Simpson Company, Limited, was elected a Vice-President along with A. J. Mitchell, President of A. J. Mitchell and Company, Limited. W. M. Anderson, F.A.S., A.A.I.A., was appointed Assistant General Manager.

Keene's Schools, Churches Hold Joint Concert

KEENE, Dec. 30—(ENS).—Keene schools and churches held their annual Christmas concert on Thursday night with a large crowd out. The program opened with: Welcome address, Jackie Doris; chorus, "Good King Wenceslas"; chairman's address, Rev. G. Murray; solo, Jean Murray; recitation, Gladys Farrow; "When I'm a Man," Junior Boys; chorus, Villiers girls; dialogue, "Peddling Sam's Teeth"; tableau, "Silent Night"; recitation, Lois Clary; kazoo band, Trail Rangers; recitation, Connie Brummel; Red Cross drill, Junior girls; dialogue, "Evening Visit"; chorus, "Up on the Housetop" and "Merry Christmas; wand drill, Senior Room; dialogue, "Deaf as a Post"; tap dancing, Joan Fletcher; solo, Helen Clarkson; monologue, "Miss Dorothy Entertains the Minister," Catherine Doris; dialogue, "Harry's Packet," Mather's Corners; pantomime, "Away in a Manger"; chorus, "Santa Claus Express."

Following the program Santa Claus arrived, and with the aid of pupils distributed the gifts.

Miss Eleanor Foley and Ray Foley are spending the Christmas holidays at their parents, Mr. and Mrs. J. Foley.

Mr. and Mrs. W. Wood and Isabel Nelson of Toronto spent Christmas at Mr. and Mrs. Robert Nelson's.

Miss May Coones of Lakefield is visiting Joan Fletcher.

Hostess Club Talks On Afternoon Tea

MILLBROOK, Dec. 30—(ENS).—The Junior Hostess Club was entertained for its mid-week Christmas meeting, on Wednesday at 3 p.m., at the home of Mrs. E. J. Powell, with a full attendance of members, and the president, Martha Belch, in the chair.

The roll was answered "One duty of a hostess toward her guests," and as this holiday week is to have two meetings, the one on Friday to be at the home of Mrs. W. C. Thorndyke, the roll then will be answered with "My favorite sandwich filling."

The leader, Mrs. W. H. Armstrong, took the main part of the meeting, the service of afternoon tea, formally and informally, the food to be served, the making of the tea, and other details being presented in practical manner.

A letter from Miss Florence Eadie, departmental girls' secretary, was read, regarding the program which the girls are taking up, and the service of home meals, in a variety of detail, was taken up, the home assignment for Friday being "Practical Table Setting and its Service."

Suggestions for parties and games were heard, and each member having brought her favorite sandwich, these were passed around, recipes given, and friendly criticism followed. Ethel Belch provided the cocoa paste from which cups of delicious chocolate were made and served, the hostess adding Christmas cake and candy. The vote of thanks was sponsored by Margaret Smith and Mary Dawson, before the happy gathering was brought to a close.

Ship Dodges 3 Torpedoes, Makes Nazis Mad So Skipper Shells British Craft Under

LONDON, Dec. 30 — (CP). — Story of a British freighter that played tag with three torpedoes, so enraging a German submarine commander that he finally sank the ship with shell fire, was related to-day in an official report which said the submarine probably was sunk later by a rescue ship.

The freighter was the Uskmouth, 2,843 tons, sunk Nov. 28 in the Bay of Biscay. The night was so clear, the British account said, that the deck officers saw the wake of an approaching torpedo and threw the helm hard over to dodge the projectile. He did the same with two others.

The submarine then came up to within 30 yards of the Uskmouth and shelled her.

A French warship 65 miles away received an SOS, sped to the scene, and "by a miracle found the boatswain," who had been thrown into the sea. Dropping him a raft, the French attacked the submarine, and the report said "there is every reason to believe," the raider was sunk.

The Uskmouth's lifeboat, missed by the French ship, sailed nearly 120 miles and was in sight of land when picked up by the Italian motorship Juventus.

Two of the Uskmouth's crew of 25 were missing.

(Reports at the time of the sinking listed three missing, apparently not taking into account the lucky boatswain.)

RUM RUNNER.

HAMILTON, Ont., Dec. 30 — (CP). — As the result of being stopped on December 16 by police and 14 gallons of alcohol found cached in a special compartment in the rear of the front seat of his car, Frank Depedro, 49, pleaded guilty to-day to a charge under the Excise Act. A fine of $400, or six months in jail, was imposed.

F. D. Roosevelt, Jr., Hurt

WINCHESTER, Va., Dec. 30.—(AP)—Franklin D. Roosevelt, Jr., son of the United States President, and Mrs. Roosevelt were injured in an automobile accident early today near here.

The two were brought to a Winchester hospital, where they were admitted for treatment of head lacerations.

13 Nazi Vessels Held In Orient

SHANGHAI, Dec. 30 — (AP). — With British warships on the alert to prevent escape, 13 German merchant ships with a total complement of about 910 men, are idle in Chinese and Japanese ports.

One is at Shanghai, seven at Kobe and five at Dairen. The largest is the 18,184-ton North German Lloyd liner Scharnhorst, which is at Kobe.

The crews find time drags because keeping their ships in order takes only part of a day. Some spend hours listening to radio broadcasts from Germany, while others have taken up soccer and occasionally play local teams.

The men of all the ships at Kobe, German reports said, would prefer to go home for active service but they are being kept at their posts so as to be ready to sail their ships.

FOR ALDERMAN

ELECT

C. W. HOLLAND

Who at all times will strive for a free and unfettered municipal government with lower assessments, lower rates of taxation and full protection for the small property owners, who are in constant danger of losing their homes.

Re-Elect ROBERT S. COTTON AS ALDERMAN

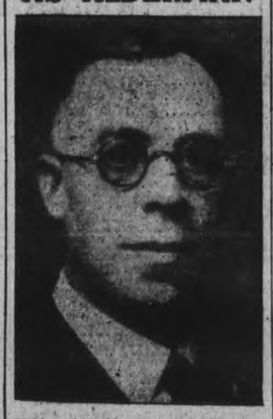

During his 14 years on the City Council he has worked for sound civic administration and prudent economy. His interest is that of all citizens and his record deserves support.

PHONE 5278 FOR CARS

MAURICE E. KETCHESON

To the Electors: My main interest as a candidate is to help bring about a re-assessment of all property, a matter that is of direct financial concern to every ratepayer in the city. If you elect me I promise good sound service.

VOTE KETCHESON

Your Vote

OF CONFIDENCE FOR SOUND BUSINESS ADMINISTRATION OF CITY AFFAIRS WILL BE GREATLY APPRECIATED

James H. Matthews

Owner and Manager of Sunshine Dairy

For Cars, Phone 7834 or 5237

To the Electors of Peterborough

If accorded your confidence to act as Alderman please accept this sincere assurance that, to the best of my ability, I will endeavour to further the interests of this progressive city and to guard with integrity its enviable financial standing.

My best wishes to all of you that the coming year shall be one of worth while accomplishments and filled with happiness.

Wm. G. OVENS

Manager,
Campbell's Dairy.

FOR CARS, JUST TELEPHONE 3609

20 YEARS SERVICE

Walter Stocker

Solicits your support for re-election as Alderman. He will again give fullest service in your interests.

To Secure The Services Of

FRED L. ROY

As Alderman

Would mean having the same careful attention, sincerity of purpose and energetic effort on behalf of the city that has made Mr. Roy both a model citizen and successful business man.

Because Peterborough needs Fred Roy's ability, honesty and industry, you are urgently requested to cast your vote for him.

This advertisement is inserted by a group of citizens interested in the progressive welfare of Peterborough.

Vote For and Elect Clarence J. SNIDER For Alderman

To The Citizens Of Peterborough—

Peterborough is in one of the best financial positions of any city in the Province.

Unhampered by excessive taxation and having other natural advantages, every step should be taken to make it widely known that our city is a place where new industries are encouraged and favourably treated. It is an industrial centre and the future of the welfare of our young men looking for employment and older men out of work is dependent upon our industrial expansion and the maintenance of our present industries. Something tangible can be done by engaging representatives on a retaining fee to secure industries and to advertise our city. Other municipalities, less favourably situated from many points of view, are expanding industrially.

Lack of parking facilities constitutes a perpetual problem. Imposition of fines or further restrictions will not help the situation. We should not inconvenience our own citizens or discourage farmers in the surrounding district or tourists from doing business with our merchants. Providing increased parking areas is the only solution.

Industrial expansion and parking facilities are two of the major problems with which I am concerned. I was continuously in business in Peterborough for over twenty-five years and am now free to devote my time, if elected, and to work actively for the welfare of our city.

Trusting that the New Year will bring you Happiness and prosperity.

C. J. SNIDER.

G. N. GORDON SAYS

My three years of effort in the Council, with litigation and representations to members and supporters of the Ontario Government brought forth in 1939 an amendment to the Municipal Act as follows:—

"No by-law shall be passed granting a fixed assessment in respect of a business which has at any time theretofore enjoyed a fixed assessment of the same property."

This means that the well-to-do, privately-owned companies, which send their dividends to their shareholders in the United States will now pay their taxes before the dividends are sent home; the same as any individual in the City requires to pay his taxes, and this will save the City ratepayers, at the end of 1942, with the debentures that have matured by that time, approximately $150,000.00 annually.

The City Trust has approximately $350,000.00 surplus of the ratepayers' money which they refused to use in the reduction of the City Trust's annual requisition upon the Council for a levy to pay interest, sinking fund and principal of City debentures maturing in that year.

Resulting from the efforts made to compel the City Trust to pay the ratepayers' money to them, the Ontario Government passed legislation requiring the City Trust to reduce the amount of its annual demand upon the City to the extent of the amounts fixed by the Ontario Municipal Board upon an application made by the City, so that all of this $350,000.00 of the surplus will eventually come back to the ratepayers of the City, and will not be held in suspense until the end of Eternity.

An airport and training school will likely be established in Peterborough if the proper active support is given to it by the Council and energetic negotiations are carried on to share with the Dominion Government and the City the proper proportion of costs.

Passing resolutions will have little effect, compared to a convincing discussion of the City's possibilities with the members of the Government, and an airport and training school would be a valuable addition to Peterborough's industrial life, as well as put her in the position of being an outstanding competitor with the other Canadian cities.

The London Street foot bridge should be built to satisfy a debt of honour, because the Council that constructed the Hunter Street bridge spent the monies that were voted to build the London Street foot bridge, on the Hunter Street bridge, so that the Ashburnham people did not receive the bridge they voted the money to build. Building this bridge at London Street would serve a vast area of persons in Ashburnham, who require to send their children to the Collegiate and St. Peter's High School, and who use the bridge to come across the river to work, instead of being forced to go North to Smith Street or South to Hunter Street in Winter weather.

With many years of experience as City Solicitor and as an alderman I can serve the City by further reducing the tax rate, which encourages people to come to live in Peterborough and brings industries desiring to obtain the benefit of a lower tax rate.

Wishing you the Compliments of the Season,

I remain,

G. N. GORDON.

Dine — **CELEBRATE NEW YEAR'S IN PETERBOROUGH** — Dance

City Still Tops In Athletics For Its Population As 1939 Sports Picture Shows

The past year saw the sports picture in Peterborough packed with athletic action. From New Year's Day of 1939 to the start of 1940, girls and boys, women and men, participated in the numerous outdoor and indoor games offered locally to sports-loving folk.

In such an athletic whirl, it is difficult to pick out features of the past twelvemouth. A glance back recalls a hectic hockey season, a new baseball setup, packed crowds at lacrosse games, an overflowing Ashburnham Bowl for girls' and men's softball, big crowds at senior O.R.F.U. contests—not to mention all the indoor competitions staged in every season.

Literally thousands of Peterborough's population—besides hundreds throughout the surrounding district—compete in various games in the course of a year.. More thousands follow sports as spectators or some merely as readers of the sports pages. Aside from the sad lack of an artificial ice arena, this city (for its size) is well equipped with rinks, ball fields, soccer fields, lacrosse arena, cricket grounds, tennis courts, golf links, gridiron and any number of indoor gyms and courts. It is generally considered one of the leading sports centres in Ontario—only a few of the real big cities surpassing it.

Many Sports

While hockey, football, baseball, lacrosse and a few more major sports lead the list, local athletics only commence with these. There is bowling in the alleys and on the lawns, carpetball, basketball, volleyball, all sorts of gym games, tennis, golf, soccer, cricket, softball, water sports, races, boxing, wrestling, curling and many more. Women and girls take part in many of these games as well as the men and boys.

Last year, the Petes again won their O.H.A. senior "B" grouping and made a good showing in the provincial round-robin finals—after eliminating Kingston—before Niagara Falls won out. The local junior "B" team fell before Oshawa in group playoffs, but also supplied some neat scraps before the finish. The junior "C" squad was an added entry and dished up plenty of lively hockey before losing to Lindsay. The intermediate "B" Aces, playing most of the season in Omemee, made an excellent showing in playdowns before being eliminated. Church Hockey League, Southend Loop, School Circuit, Shop Leagues and other minor setups—numbering some 60 teams in the city—enjoyed a succesful season, and big crowds saw plenty of good hockey played here.

A New Setup

When the C.O.B.L. folded last spring, the local senior ballsters were admited to a large Inter-City League, operating out of Toronto. The locals made a fine showing all season but injuries knocked them out of competition in the playoffs. A minor loop was run in successful manner in the Exhibition Grounds and prospects of a comeback for baseball in Peterborough in the near future are good.

While the lacrossers didn't repeat their provincial senior "B" championship of 1938, nevertheless they enjoyed a fairly successful season last summer. In a compact Central Ontario grouping, they made a good showing and drew large crowds. With a little building up—and already they are making plans—the hustling officers of the Lacrosse Club will have a big 1940 campaign.

The Orfums failed to win a senior O.R.F.U. game in 1939—the second of their three-year grid plan—though they came mighty close in half of their contests. The crowds at home fixtures was a cheering note in the winless season, and nothing at present is known of the 1940 O.R.F.U. plans. P.C.I. seniors won their group, beat the Bay of Quinte group winners but lost out in C.O.S.S.A. semi-finals by a close count in Toronto. The junior P.C.I. squad did not go far.

Good Cards

Boxing and wrestling were active at times here throughout the year, several excellent mitt shows being staged in the Brock St. arena before fair patronage. Wrestling didn't draw so well, the sport obviously being on the down-grade throughout the country. Horse races were held at the Exhibition Grounds again; and as usual water regattas around the district drew well. Basketball had a big season and this indoor sport for girls and boys is becoming bigger and better locally each year. Ambitious cage plans are afoot for the present season. Softball also enjoyed one of its best seasons.

All the other games had their turn, providing fun, social contacts and competition for participants and for the fans. This article is but a brief reminder—and does not attempt to go into detail or even to touch upon all sports in Peterborough—of some of the games played here the past year. It is written merely to again emphasize the fact that Peterborough has no superior among cities of its size anywhere when it comes to sports. Which is a pleasant thought to have as the old year vanishes and the New Year arrives.

"The Champ" Gets a Pleasant Hawaiian Reception

Like everywhere else he goes a rousing reception awaited Jack Dempsey, former world's heavyweight champion when he arrived in Honolulu, Hawaii, recently, on his way to the Philippine Islands, where he refereed the Garcia-Lee New York world's middleweight championship fight. Here's the Manassa Mauler with Duke Kahanamoku, most famous of the Pacific isle's athletes, who many times represented United States at the Olympics, and a bevy of feminine admirers. FRONT LEFT is Minerva Carroll, who will reign over the New Year's Day Pineapple Bowl football game between Hawaii University and Oregon State College. Needless to say, they're drinking the toast in pineapple juice.

HOCKEY RECORD

NATIONAL LEAGUE.

	P.	W.	L.	T.	F.	A.	Pt
Boston	20	12	5	3	54	40	27
Toronto	20	11	6	3	59	39	25
Rangers	19	9	3	7	52	26	25
Canadiens	18	7	9	2	49	50	16
Chicago	18	7	10	1	37	62	15
Detroit	10	5	11	3	31	54	13
Americans	20	6	13	1	42	53	13

Friday Result.

Rangers 4, Boston 0.

Future Games.

Saturday—Chicago at Toronto.

Sunday—Toronto at Detroit, Canadiens at Boston, Americans at Rangers.

AMERICAN ASSOCIATION.

St. Louis 5, Omaha 2.

O.H.A. SENIOR.

St. Catharines 3, Goodyears 1.
Port Colborne 6, Hamilton 4.
Niagara Falls 2, Galt 0.

U.S. EASTERN AMATEUR.

Montreal Royals 8, Washington 4.
Atlantic City 4, New York 3.

O.H.A. INTERMEDIATE A.

Owen Sound 17, Midland 0.
Peterborough 14, Belleville 4.
Collingwood 4, Gravenhurst 3.

O.H.A. JUNIOR B.

Oshawa 4, Cobourg 2.
Lindsay 7, Lakefield 1.
Kitchener 7, Hamilton 4.
Simcoe 9, Thorold 4.
Smithville 6, Hagersville 5.

O.H.A. JUNIOR C.

Parry Sound 4, Sundridge 1.
Grimsby 7, Thorold 5.
oMilton 4, Guelph 4.
oSimcoe 1, Preston 0.
Kincardine 5, Port Elgin 2.
o—Overtime.

UPPER OTTAWA VALLEY.

Carleton Place 4, Smith's Falls 3.

QUEBEC SENIOR.

Cornwall 2, Quebec Aces 1.

KINGSTON JUNIOR.

Tiremen 7, Regiopolis 6.

QUEBEC PROVINCIAL.

xQuebec 3, Verdun 2.
xGame awarded to Quebec when Verdun left ice in third period.

CAPE BRETON SENIOR.

Sydney 3, North Sydney 1.

TIMMINS SENIOR.

Buffalo Ank. 7, McIntyre 2.

SUTTON TROPHY.

Perth 11, Buckingham 4.

SASKATCHEWAN SENIOR.

Regina 3, Flin Flon 2.

Big Moments In Sports During Year Of Activity

By JACK CALDER
(Canadian Press Staff Writer.)

TORONTO, Dec. 30.—(CP)—Moments in a year along the sports front....Watching three of the best senior amateur hockey teams in years gunning along the road towards the Allan Cup....But Montreal Royals, Toronto Goodyears and Kirkland Lake Blue Devils never suspected the power of Port Arthur Bearcats until the Cats licked the Royals in the finals.

The easy confidence and grace of 16-year-old Mary Rose Thacker, who beat the would-be Sonja Henies of the United States in the North American figure skating championships....and then said she didn't want to be a Sonja Henie.

The breath-taking end-to-end rush by Gordon Drillon that lifted Toronto Maple Leafs into hockey's world series with an overtime goal against Detroit.....And a few nights later the cry of "we want Shore" from the multitude in Boston after the Bruins had taken the Maple Leafs in the fifth game of the finals.

Little Billy Taylor flitting through and around Edmonton's defencemen....The field marshal in Oshawa Generals' march to the national junior hockey title.

Billy Weir pitching a no-hit, no-run game for Toronto's baseball Leafs—before 202 fans.

St. Catharine's Athletics, developing the short-passing science to a new peak in lacrosse and appearing more and more nearly unbeatable—until they went west and were hammered for three straight losses in the Dominion finals by New Westminster Adanacs.

A nip in the air as the University of Western Ontario throws the prettiest line in Intercollegiate football against the University of Toronto and the backs go dancing through—What? Weren't all those western linemen all-stars?

Snow on the ground at Ottawa and Fritz Hanson Frisks over the frozen ground to keep Winnipeg within shooting distance of Ottawa Rough Riders....Then Orville Burke fumbles tragically and the Bombers win the Dominion football championship in the last frenzied minute on Art Stevenson's kick to the deadline.

Death duties on estates of deceased persons in Australia have been increased.

Fights

By The Associated Press.

HAMMOND, Ind.— Eddie Simms, 198, Cleveland, outpointed Lem Franklin, 200, Cleveland, (10).

OMAHA, Neb.— Lee Savold, 184, Des Moines, Ia., outpointed Arne Anderson, 202, Stockholm, Sweden, (8).

WEST PALM BEACH, Fla.—Steve Padon, 141, Chicago, stopped Roger Goss, 144, Picayune, Miss., (3).

N.H.L. STARS

By The Canadian Press.

Dave Kerr, Rangers supplied perfect goal-tending as the New Yorkers downed Boston Bruins 4-0 last night.

Neil Colville, Rangers, found the range against the Bruins for a goal and an assist.

Sunocos Blank Norwood 4-0 In Trent Opener

HAVELOCK, Dec. 30— (ENS) — Plenty of action was packed into the opening tussle of the Trent Valley Hockey League schedule, last night at the Norwood arena, when the Campbellford "Sunocos", starting the season with a bang handed the Norwood "Hornets" a 4 to 0 drubbing. The visitors were paced to victory by Owen Hendy, the spark-plug on their line-up, who scored one and figured in two other goals, and altogether turned in an outstanding performance, both defensively and on the attack. Ralph Turner, resuming his place in the Sunoco goal for another season, earned his shut-out with a fine display of netminding.

The Norwood squad were by no means, however, as inferior as the count would indicate. In fact it was a toss-up for the first two stanzas, as to which team would gain the upper hand. The initial period went scoreless, and eighteen minutes had passed in the second before a passing attack engineered by Hendy resulted in the first Campbellford goal, Robinson getting this one. The Hornets still had plenty of chance after Free scored for the visitors, at the five-minute mark in the last period, but their hopes were blown when Roddy Webb and Gordie Puffer drew simultaneous penalties, to give the Sunocos, a two-man advantage. Two quick counters by Blake and Hendy sewed it up.

The teams:

Campbellford: goal, Turner; defense, Wilkes, Tucker; centre, Robinson; wings, Hendy, Blake; alternates, Atkinson, Jarvis, Free.

Norwood:- goal, McMaster; defense, Webb, Weir; centre, G. Puffer; wings, Rogers, W. Webb; alternates, Rothwell, O'Leary, B. Puffer, Brady, Richardson.

Referee: R. Ennis, Norwood.

Summary:

First Period.

No score.

Penalties: Hendy 2, Weir.

2nd Period.

Campbellford, Robinson (Hendy) 18:00
Penalties: Weir 2, Hendy, Rogers.

3rd Period.

Campbellford Free (Hendy, Atkinson 5:00
Campbellford Blake (Robinson) 16:00
Campbellford, Hendy 17:00
Penalties: R. Webb, G. Puffer.

Wrestling

By The Associated Press.

PHILADELPHIA— Jim Londos, 200, Greece, threw Jim Casey, 204, Ireland, 36:09.

YOU WILL ENJOY THE HOLIDAY IF YOU
Dine at the Paris Cafe
NEW YEAR'S DINNER
50c and up
SUNDAY OR MONDAY
TO ALL OUR FRIENDS AND PATRONS WE EXTEND BEST WISHES FOR 1940.

HAPPY NEW YEAR 1940
FROM THE MANAGER AND STAFF OF THE
MAYFAIR CAFE
Open New Year's Day
Phone 6518 380 George
Opposite Woolworth's

HAPPY NEW YEAR
FROM THE MANAGEMENT AND STAFF OF
Empress Hotel
NEW YEAR'S DINNER SERVED FROM 12 TO 2 and 6 TO 8—$1.00 PLATE
For Reservations Phone 3521

Start the New Year Right
Invite the Family to Dine at
CAPITOL GRILL
12 COURSE DINNER 12 COURSE
65c
MENU
CANAPE
Sardine or Cheese
COCKTAIL
Fresh Fruit or Tomato
Stuffed Tomato, with Lobster
Stuffed Olives, Celery Hearts and Sweet Pickles
SOUP
Cream of Tomato
Roast Young Turkey or Roast Chicken with Dressing and Cranberry Sauce
French Green Peas and Mashed Potatoes
Plum Pudding with Sauce
NUTS Grapes Candies

Brooks' Grill
PHONE 3626 FOR RESERVATIONS
SPECIAL NEW YEAR'S DAY MENU
Sardine Canape
Minted Fruit Cup - or - Baked Grapefruit Chateau
Consomme Double Royal
Celery Hearts Rose Radishes Stuffed Olives
Poached Fillet of Sole Pommess Julien
Choice of:
Broiled Sizzling Sirloin Steak Garni
Roast Ontario Turkey with Cranberry Sauce
Roast Young Goose Normandy
Baked Ham Virginia Style with Cumberland Sauce
Brooks' Special Orange Sherbet
Homemade Rolls Rusk Italian Rolls
Baked Sweet Caroline, - Duchess or Creamy Whipped Potatoes
Young Carrots Vichy Mashed Turnips
Green Peas A La Francais
Waldorf Salad Chantilly
Choice of:
Date and Nut Pudding with Caramel Sauce
Hot Mince Pie with Hard Sauce
Special New Year's Sundae
Old Canadian Cheese and Crackers
Tea or Coffee
Mixed Nuts After-Dinner Mints Raisins
—75c—
Join the Fun New Year's Eve
SPECIAL LUNCHEON
Favors - Noisemakers For All
AFTER THE DANCE
Join the Crowd For Good Food and Fun At
BROOKS' GRILL

GOOD HEALTH AND GOOD CHEER IS OUR WISH TO YOU
DINNER 40c AND UP
CANTON CAFE
Next To Bank of Montreal George St.

New Year's Special!
Full Course DINNER MONDAY 50c AND UP
Treat yourself to a treat and visit the Hollywood Cafe for this Delicious Special.
HOLLYWOOD CAFE
Next to Loblaw's
May good luck, good health and prosperity be yours in 1940.

Be One of the Merry Crowd
Who Is Going to Eat at the
DE-LUXE CAFE
Full Course DINNER 75c
Phone 7234 for Reservations
OUR BEST WISHES FOR A HAPPY AND PROSPEROUS NEW YEAR TO ALL OUR FRIENDS AND PATRONS.

DINE
At The
ELITE GRILL
Full Course New Year's
TURKEY DINNER
Turkey Dinner 60c
Chicken Dinner 50c
CHILDREN 40c
Sunday or Monday
THE STAFF AND MANAGEMENT WISH ONE AND ALL A HAPPY NEW YEAR

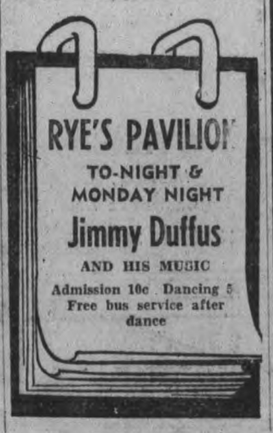
RYE'S PAVILION
TO-NIGHT & MONDAY NIGHT
Jimmy Duffus
AND HIS MUSIC
Admission 10c Dancing 8
Free bus service after dance

FUN
FOR ALL AT OUR
NEW YEAR'S EVE FROLIC
With Music By
dean dolson
And the Swingtette
Admission $1.00 Per Person
Includes Plate Lunch
Sunday Midnite - 12.05
Phone 6742 For Reservations
JOIN THE CROWD TO-NIGHT
Admission: Gents 50c, Ladies 25c
SUNDAY AT 9.30
JOIN OUR QUIZ CONTEST

ELITE NITE CLUB

Firemen's 7th Annual Ball
INVITATION ONLY
CANADIAN LEGION HALL, PETERBOROUGH
DANCING STARTS 15 MINUTES AFTER MIDNIGHT
JANUARY, 1st, 1940
TICKETS $2.00 COUPLE
Dance To Jimmy Duffus and His Music

Entertainment

CELEBRATE NEW YEAR'S IN PETERBOROUGH

Theatres

Enjoy New Year's Day by playing Billiards — Parlors will be Open All Day and at Night.

You can solve the problem of entertaining your guests by bringing them to Louis Billiards for a few games of snooker or billiards.

- TOBACCOS
- SHOE SHINE
- HATS CLEANED

LOUIS BILLIARDS
WEST SIDE GEORGE ABOVE HUNTER

We extend best wishes for a Happy and Prosperous New Year to all our friends.

Goodyears Drop Game 3-1 To St. Catharines

(By The Canadian Press)

Toronto Goodyears, Eastern Canada finalists last season, probably will make the Ontario Hockey Association's Senior "A" playoffs come Spring, but it's going to be mighty tough from there on.

The Goodies just can't beat St. Catharines Saints and the Saints proved it last night in the new St. Kitts' Arena. They outplayed the Toronto outfit for a 3-1 victory.

Port Colborne Sailors edged Hamilton Dominions 6-4 in Canal Town in a struggle that ended in a free-for-all. At Galt, Niagara Falls Cataracts defeated the winless Galt Moosemen 2-0.

The results left Port Colborne and St. Kitts tied for the league leadership with 22 points each.

Ran Forder was the outstanding star of the St. Catharines' battle with a brilliant display of netminding. Following a scoreless first period, Pete Backor and Jack Buell, who played with Perth last season, each scored a goal on combination efforts in the second.

Eddie King put Toronto back in the hunt early in the final session when the Goodyears ganged Saint territory repeatedly, but Backor scored the clinching goal when he broke loose two minutes from the finish.

A fist-swinging melee broke out among players of both team at Port Colborne one minute from the end of the game and Mac McKelvie of the Ports and Johnny Barlow of Dominions drew major penalties. Hamilton repeatedly protested decisions of Referee Stan Jackson.

Earl Laroche with two goals; Tommy Thompson, Allan, Fitzgerald and Gooney McGowan, each with one, were the Sailor marksmen. The 36-year-old McGowan also snared three assists for the third successive games in which he has counted four scoring points.

It's a Great Sport

Publicity, yes—but such a pleasant type! Miss Marilyn Merrick recently won a "perfect figure" contest in California and then was crowned "Snow Queen" at a certain Lake Arrowhead, where it's cold enough for skiing, but not too cold for comfort. Need we say? Oh, yes, she got a movie contract, too.

Rangers Down Boston 4-0 For 13th Win

By ROBERT CLARKE
(Canadian Press Staff Writer.)

This age of the machine and mass production has left its trade mark on New York Rangers. The mechanical men of Manhattan. Around the National Hockey League circuit, the boys are beginning to wonder when some one will be able to toss a monkey-wrench into the machanism of the robot Rangers.

For 13 games the Rangers have gone unbeaten. They hit the so-called number last night by defeating the league-leading Boston Bruins 4-0 at New York in the only game of the night.

The Rangers have won eight and tied five in their last 13 contests.

In 10 contests this season the Rangers, behind the spectacular goaling of Davie Kerr, have allowed only 26 pucks to pass into their net.

The Rangers used this great goaltending by Kerr and a first period goal by Aley Shibicky to bring them victory over Bruins, by whom they were ousted last Spring in a torrid Stanley Cup series set-to. Kerr carried on with his fine work right to the end and the Rangers added scores late in the third period by Lynn Patrick, Neil Colville and Kilby Macdonald.

The victory also put an end to an unbeaten streak of seven games for the Bruins and left the Rangers deadlocked with Leafs for second place in the standing, two points behind Boston.

The teams had 16,000 fans roaring from the start with fast skating and heavy bumping. The burly Bruins came out better in the bumping but Rangers took all the body checks and were still piling in for shots at Brimsek at the end.

PRO PUCK PERSONALITIES

JOHNNY GAGNON
Canadiens.

(By Central Press Canadian.)

Most fans, when the name Johnny Gagnon is mentioned, will think of two things—"Black Cat of Chicoutimi" the somewhat sinister appellation he acquired early in his career, and the famous Morenz-Joliat-Gagnon line of which he was the right wing. Johnny, a 10-year man in the N.H.L., joined his former famous line-mates in 1930-31 to assist in winning Canadiens' second successive Stanley Cup. He had first played pro with Quebec Beavers four years previous, leading the old Canadian-American circuit in scoring, then moving to Providence Reds, for three seasons. In his first four campaigns with the Flying Frenchmen he trailed only his renowned line partners in gaining scoring points for his club. Best seasons were his second, when he scored 19 goals and posted a point total of 37, and 1936-37 when he beat opposing goalies 20 times and was credited with 36 points. That was the season the Morenz-Joliat-Gagnon trio was re-united after a few seasons of separation. Johnny himself has been a member of Canadiens continuously except for a short time during the 1934-35 season when he went to Boston, only to be brought back. Thirty-four years old—around 150 pounds.

"Called Me Stupid"

Showing evidence of the strain she was undergoing, Ruby Keeler, film actress, is pictured on the stand where she sued for, and won, a divorce from Al Jolson, famous mammy singer. Ruby Keeeler, 24 years younger than her 53-year-old husband, testified that he constantly ridiculed her..

Moscow now has 40 theatres.

Oshawa Generals Will Play The Petes Here

Oshawa Generals will be here to play the Petes an exhibition hockey game at 8:30 o'clock Tuesday night in the Brock St. arena. It is a return engagement, the Generals nosing out a decision over the locals in Oshawa two weeks ago. The Generals are Memorial Cup holders, winning the Dominion junior "A" championship last season, and beginning this season where they left off in the spring. They are big, fast and clever—and a hand-picked team 90 per cent imports from all over Eastern Canada. Tracy Shaw's team is generally regarded as the club to beat for the Canadian title this year.

While the Petes lost to the Generals before, they feel they can reverse the decision this time. They are in better shape now and will be on home ice. They point out that the Generals were behind opening the third period but superior condition at that time enabled the Motor City stars to cop the nod in the last 10 minutes of heated action. It will be the hockey tid-bit of the winter and should draw a huge crowd of fans Tuesday night here.

THE SPORTS ROUND-UP

By LOUDON KELLY
Associated Press Sports Writer

Putting one little dot after another for Eddie Brietz.

DENVER, Dec. 30.—(AP) — Two of the greatest cage outfits in this basketball-batty nation will polish the city auditorium boards Monday night.... The national champion Denver Nuggets will tie into their fiercest rivals, the Bartlesville, Okla. Phillips, in a Missouri Valley A. A. U. league contest .... Just to show you how tough this A. A. U. circuit can be, Don Shields, a big star with Temple's national Intercollegiate champions in 1938 and now in his second year with Phillips, failed to land among the league's top 16 scorers last season....

Just a-wishin': says coach Doug Fessenden of Montana U.: All I want, and I hope to die, is a full schedule in the Pacific Coast Conference, restoration to full membership therein, and the sweetest squad of freshman football material of all the schools in the loop"....

Tennessee may view with woe
A Rose Bowl game without Cafego;
But maybe the Vols will dodge the rocks,
After all. They've got Bob Foxx.
(Who is this bard Brietz?).

WOLFE'S HOME

WESTERHAM, England—(CP)—Complaint that the house of General James Wolfe, hero of Quebec (1759) is used as a woodshed has been made to the parish council here. He was born here, but Bath was his home in the days of his fame.

TO-NIGHT (Last Showings) "RULERS OF THE SEA"

HAIL! HAIL! THE GANG'S ALL HERE!

Now Mr. and Mrs. Thin Man bring you their NEW hit! Funnier and more exciting . . . adventures! Flash! .....They have a B-A-B-Y... it's a bundle of joy and so is the picture! ALL NEW!

William POWELL · Myrna LOY
ANOTHER THIN MAN
with Virginia GREY · Otto KRUGER · C. Aubrey SMITH · Ruth HUSSEY · Nat PENDLETON

PLUS—"WHERE TURF MEETS SURF" —M.G.M. Miniature— and Capitol News

Starting MONDAY

Metro-Goldwyn-Mayer PICTURE

CAPITOL

New Year's Day
TURKEY ROLL
10 a.m. to 3 p.m
HIGH THREE GAMES

Open Bowling From 1 A.M. On

"BOWL FOR HEALTH"
DUFFUS Recreation Academy
TELEPHONE 9068
16 ALLEYS

SUNDAY MIDNIGHT
A Grand Show!
DON AMECHE · ANDREA LEEDS
AL JOLSON
"Swanee River"
—IN TECHNICOLOR—
Music and Songs Aplenty — You'll Enjoy It Even Better Than "Show Boat!"
FUN FAVORS SURPRISES !
Tickets On Sale NOW 50c
NOTE—Ticket Holders Admitted at 11.45
CAPITOL

Last Times To-day
Centre
CONT. DAILY from 1.30
He Rides! He Shoots! He Ropes! He Loves!
TOMMY-GUN ACTION IN THE SIX-SHOOTING WEST!
The same smashing fists The same blazing guns The same impudent smiles
BUT IT'S A CAGNEY YOU'VE NEVER SEEN BEFORE!

as The JAMES CAGNEY
OKLAHOMA KID
20¢ TO 6.30
HUMPHREY BOGART · ROSEMARY LANE
2ND HIT
A BRAND NEW, GRAND NEW TORCHY! BUT SHE'S UP TO HER OLD TRICKS!
TORCHY RUNS FOR MAYOR
GLENDA FARRELL BARTON MacLANE

TO ALL A HEARTY AND JOYOUS 1940
Big New Year's Frolic
AFTER SUNDAY MIDNIGHT AT 12.05
Ticket Holders Admitted at 11.40 P.M.
Bert Wheeler (of Santa Claus Fund Fame) and Robt. Woolsey in the Comedy Hit
"MUMMY'S BOY"
ALSO COMMUNITY SINGING
FAVORS FOR ALL
JIMMY DORSEY'S BAND
VAUDEVILLE ACT (reel)
NAUGHTY BUT NICE (cartoon)
Truly a Big "All Fun" Show. All seats 30¢
STARTING NEW YEAR'S DAY AT 1.30 P.M.
Tyrone Power - Alice Faye - Al Jolson
In the Musical Extravaganza
Rose Of Washington Square
Also On the Same Program
LOVELY LITTLE VIRGINIA WEIDLER
"ROOKIE COP"
With Ace, the Wonder Dog, and Tim Holt

"PERKY" and "ASTA" discuss families
BY COURTESY OF METRO-GOLDWYN-MAYER

Hello Perky! Have you heard about the baby? The "Thin Man" family is perfect now.

It sure is! Say, it must be wonderful to be acting in the movies!

You bet! All four of us enjoy providing thrills, fun and gay entertainment. How's your Gutta Percha family?

Never better, Asta! We're busier than ever providing Tires, Footwear, Garden Hose and many Industrial Rubber products.

Yes! There's been a blessed event in the "Thin Man" family. Meet the NEW BABY in "ANOTHER THIN MAN" at your local theatre.

Congrats. to NICK, NORA & ASTA from "Perky"

"ASTA" of "ANOTHER THIN MAN"

"PERKY" of GUTTA PERCHA

Ring Out The Old
Regent
Ring In The New

1939 New Year's Eve Frolic
Fun, Favors For All
Join The Crowd

HOLIDAY HITS

New Year's Day Spectacle
Don't Miss This Sparkling Musical Comedy
1940

MARLENE DIETRICH · JAMES STEWART
in
DESTRY RIDES AGAIN
with
Charles WINNINGER · Mischa AUER · Brian DONLEVY
Irene HERVEY · Una MERKEL · Allen JENKINS
Warren HYMER · Billy GILBERT

SECURE YOUR TICKETS NOW!
CHOSEN XMAS WEEK FOR IMPERIAL, TORONTO

Frolic Tickets Children 25c Adults 35c

All Those Holding Tickets Admitted at 11.45

THE MANAGER AND STAFF Of The REGENT THEATRE Wishes One And All
A Happy and Prosperous New Year

ALAN HALE · FRANK McHUGH · JAMES GLEASON · Directed by RAY ENRIGHT
Screen Play by Jerry Wald and Richard Macaulay
Adaptation by Sig Herzig and Lawrence Riley · Based on the Musical Play by RICHARD RODGERS, LORENZ HART and GEORGE ABBOTT · A First National Picture

PETES SWAMP BELLEVILLE IN OPENING GAME OF HOCKEY SEASON

Locals Plaster 14-4 Shellacking On Luckless Quinte Crew In One-Sided Puck Tussle Here

The Petes paraded through the Belleville Reamen here last night for a 14-4 O.H.A. Intermediate A victory to open their season before a thousand fans in the Brock Street Arena. After a tight 2-2 first frame, the homesters broke loose to sweep to an easy victory, having a 6-1 edge in the second heat and another 6-1 margin in the third.

Flashing a well-balanced squad, with plenty of speed and condition, the Petes—despite some disorganized play the first half of the game—gave promise of protecting their group championship with a good showing last night. They looked impressive the last two periods, both front lines appearing equal in strength, while the defensive end of the game was well taken care of by back-checking forwards, steady defencemen, and a good goalie.

The Redmen battled hard, making it close for nearly half the tussle, but faded and were practically skated into the ice the last period. It was a fairly interesting game, though too one-sided to get fans very excited, with plenty of speed shown for so early in the season. The game was clean enough, the Petes drawing five of the eight penalties meted out by Referee Happy Day.

An Easy Night.

Harding gave a fine demonstration of goal-tending in the initial inning, but he had a comparatively easy time the rest of the route. His defence checked well and appears well-balanced this year with Ellis, Gardner, Crowe, and Jopling all showing up good. Gardner was in on three goals and Ellis two. Both forward lines worked in fine fashion going both ways. They had speed and, after a wobbly first frame, used it to real advantage with a neat passing attack. There was little to choose between the lines. Kingdon was in on seven goals, Coughlin five and Burton four, with Tompkins, Starr and Heal also effective.

Early in the first, Ellis was chased for interference and Harding had to step lively to keep out the pressing Redmen. C. Jackson was gated for slashing and the Petes put on the power play, Coughlin notching the first goal in close. Later, McCreary went off for tripping and Goalie Watt took 15 minutes out to have his skate repaired. The locals made it 2-0 half-way through when Gardner banged in a passout from Kingdon. Play was fast but disorganized, and the ice was getting a bit sticky. Coughlin was penalized for chopping and St. Louis tallied in close on C. Jackson's passout. A Starr-Coughlin rush came close but just before the bell, Belleville tide it up when Windsor notched one on a pass from Filion, sifting through the defence.

Tied Up Again.

Tompkins tallied early in the second on Gardiner's neat pass. Prevost again evened it up with a hard angle shot as he rounded defence. Play moved up and down fast and the Petes began to click better. Starr shoved home a nifty, aided by Coughlin and Heal, and the latter was robbed a minute later by Watt. McCreary went off with a cut on the forehead, and Coughlin counted on Starr's passout in front of the net. Tompkins came out of the corner to score a picture goal with nice stickwork, and Burton missed in close. Tompkins got another on Kingdon's passout. Tompkins was waved aside for chopping, but Belleville failed to cash in. A Starr-Crowe rush nearly netted one, and Burton counted on Kingdon's pass to make it 8-3 seconds before the gong.

The Petes started strong again in the third, Ellis scoring in one minute on Kingdon's pass with an angle shot, and Kingdon tallying a few seconds later on Burton's assist. Kingdon bulged the hemp once more, with Burton and Gardner aiding as Watt was shelled from all sides. Ellis got the finger for interference and Belleville pressed a bit. Yates slipped a shot from the blue line by Harding, and, when Jopling was gated for boarding, the Petes were shy two men and had to toil hard to hold off the raging Redmen. Starr nearly counted on a breakaway and, with everyone back, Burton tallied in a close-in scramble. C. Jackson went off for tripping and Tompkins (before leaving the game a few minutes early) tried to tangle with him. Coughlin scored the last two goals of the game, Kingdon aiding on one and Ellis on the other, on two smart plays, the final count being 14-4.

The teams:

Belleville — Goal, Watt; defence, St. Louis and McCreary; centre, C. Jackson; wings, Windsor and W. Jackson; alternates, Cournyea, Prevost, Storms, Ronski, Yates and Filion.

Petes — Goal, Harding; defence, Gardner and Ellis; centre, Kingdon; wings, Tompkins and Burton; alternates, F. Jopling, Crowe, Starr, Heal and Coughlin.

Referee—Hap Day, Toronto.

Summary:

First Period.

Petes—Coughlin	3.00
Petes—Gardner (Kingdon)	11.00
Belleville—St. Louis (C. Jackson)	13.00
Belleville—Windsor (Filion)	19.30

Penalties—Ellis, C. Jackson, McCreary, Coughlin.

Second Period.

Petes—Tompkins (Gardner)	2.00
Belleville—Prevost	3.30
Petes—Starr (Coughlin, Heal)	9.00
Petes—Coughlin (Starr)	10.00
Petes—Tomkins	13.00
Pettes—Tompkins (Kingdon)	13.30
Petes—Burton (Kingdon)	19.30

Penalty—Tompkins.

Third Period.

Petes—Ellis (Kingdon)	1.00
Petes—Kingdon (Burton)	1.30
Petes—Kingdon (Burton, Gardner)	3.00
Belleville—Yates	7.00
Petes—Burton	11.00
Petes—Coughlin (Kingdon)	13.00
Petes—Coughlin (Ellis)	14.30

Penalties—Ellis, Jopling, C. Jackson.

Canadian Pacific
ROUND TRIP BARGAIN FARES
JAN. 5 - 6 - 7
from PETERBORO to

TORONTO	$1.95
Buffalo	4.65
Chatham	6.45
Hamilton	2.90
Owen Sound	4.95
Parry Sound	5.75
Schreiber	18.90
Sudbury	8.35

and many intermediate points.
For train service, limits, etc., consult agents. Procure handbills.
343 George St. Phone 3511

BROCK STREET ARENA
SKATING
TONIGHT AND MONDAY
AFTERNOON AND NIGHT
Adults 25c Children 10c

Bantam Entries Close January 20

CAMPBELLFORD, Dec. 30—(ENS)—The closing date for entries in the Ontario Bantam and Midget Hockey Association is only three weeks away. The last day for entries is January 20, according to Harold Dunk, the eastern representative on the executive. Already teams from Havelock, Lindsay, Hastings and Campbellford have been entered, said Mr. Dunk, who is very anxious to line up as many school teams as possible for the playoffs. The Bantam or Midget entry fee is $2 and the age limit for Bantam is under 14 years January 1, 1940, and for Midgets under 16, January 1. A team may sign 15 players and use 12 in any game according to the regulations set out by the association. "Anyone who is interested in entering a team in either section can write or phone me at Campbellford and I'll glady give them full information. I'd certainly like to see a championship for either the Bantam or Midget sections come to Eastern Ontario in 1940," declared Mr. Dunk.

French Civilization courses for foreigners are being resumed in Paris.

THANK YOU!
To the Citizens of Peterborough and District, who have accorded us such a fine reception since we started in business in our new premises "opposite the Market" two months ago, we extend our sincere appreciation.
At this time we also wish to extend to one and all our heartiest wishes for A HAPPY NEW YEAR.
Canadian Tire Corporation
Associate Store
I. H. KEEFER, Prop. OPPOSITE MARKET
A. RAY BROWN 344 WATER ST.
G. E. MACFARLANE PHONE 8281

Tales Of Pirate Woe

Frankie Frisch, new manager of Pittsburgh Pirates, doesn't appear to be greatly interested as Pie Traynor, who was deposed in favor of the former Giant and Cardinal star, expounds a point or two. Maybe Pie was reciting the weak spots in the disappointing Pittsburgh team of last season. If nothing else, the Bucaneers will be colorful next season. Frisch has arranged for a new set of uniforms of a comparatively gaudy hue for major league diamond wear.

Lakefield Lose 7-1 Game To Lindsay

Lindsay Midgets opened their O.H.A. junior "B" schedule in Lakefield last night by copping a 7-1 victory over the home crew. Lakefield got off to a bad start when Jewell's goal in the early minutes of play was called back. It was fast and fairly close the first two frames, with Lindsay having a little edge, but developed into shinny in the third period.

Owen and Ellis starred for the visitors, scoring nearly all the goals between them, as Jim Stewart notched the lone counter for the losers. Nicholls also played a fine game in the nets, with Bullock and Morrison going good for the home team. The Lindsay team appeared in better shape than their rivals and cashed in more on chances, while their goalie kicked out a flock of hot thrusts. The game was officially started by G. K. Fraser, who later treated both teams to a dinner in the hotel. The teams:

Lindsay—Goal, Nicholls; defence, Sharpe and Warrian; centre, Owen; wings, Ellis and McCallum; subs, Clarke, Brandon, Junkin, Logan, McDonald and Scott.

Lakefield — Goal, Morrison; defence, Birch and Stabler; centre, Bullock; wings, J. Stewart and Jewell; subs, Johnston, Tendall, A. Stewart, Watts, Graham and Calhoun.

Referee, Lou LeBarr, Peterborough.

Sumary:

First Period—

Lindsay—Clarke	9.30
Lindsay—Ellis	15.00

No penalties.

Second Period—

Lindsay—Owen	3.30
Lindsay—Ellis	15.00
Lakefield—J. Stewart (Jewell)	18.00

Penalties—Stabler, Warrian.

Third Period—

Lindsay—Ellis	10.00
Lindsay—Owen	11.30
Lindsay—Owen	16.00

Penalties—Owen, J. Stewart, McCallum.

City Carpetball

Only one result has been received to date this week, no doubt several games have been postponed through the holiday festivities. All such games will be re-scheduled as early as possible.

A meeting of the skips will be called for some evening next week, when the discussion regarding plays for the president's cup will be brought forth and the possibility of another tournament discussed.

One of the outstanding games of the holiday was when the Southend Wanderers nailed up the first whitewash of the season by trimming the Fighting Parsons in their own back yard by the score of 22-0 and the Wanderers report that those sporting Parsons went out smiling. Just another game to them.

We are pleased to say that no bad complaints have been received to date and it is hoped that we can go through another season without a protest. So for 1940 we wish everyone good health and straight shooting.

Schedule for the week:

Wednesday, Jan. 3—St. Luke's No. 1 vs Bonnerworth No. 13; St. Luke's No. 2 vs St. George's No. 10; SOE No. 3 vs LOL No. 6.

Thursday, Jan. 4—BESL No. 9 vs PFD No. 15.

Friday, Jan. 5—BESL No. 7 vs PFD No. 14; BESL No. 8 vs SOE No. 4.

Open Date—LOL No. 5 vs Trinity No. 12.

Wednesday, Jan. 3—PFD No. 16 vs St. Andrew's No. 11.

The following game should be played at the earliest possible date as it is long overdue—SOE No. 4 vs Trinity No. 12.

Rinks Break Even

LAKEFIELD, Dec. 30—(ENS)—Two Lakefield rinks motored to Oshawa to take part in the Oshawa bonspiel. Each rink winning two and losing one. The two rinks were:

E. H. Northey, F. L. Erskine, B. Q. Dench, Reg. Murduff, skip.

P. Spence, S. J. Charlton, W. A. Moore, D. Charlton, skip.

Rumania's foreign trade is greater than before the European war.

CURLING

By HERB MARTIN

May we be permitted at this time of the year, on behalf of the officers and directors of the two sports that we are affiliated with, lawn bowling and curling, to express for them a New Year's message:

"Instead of making New Year resolutions for ourselves this year, we are sending our friends this message of congratulation and thanks—congratulation on the evident successes that have come to them during the past year; thanks for their friendship and for everything which they have shared with us. And the best that we can hope or wish for you during the coming year is three hundred and sixty-five happy days, and the joy of seeing your fondest dreams come true."

And just in conclusion of the year 1939, we would like to quote Robert W. Service:

"My pipe is out, my glass is dry;
My fire is almost ashes, too;
But once again, before you go,
And I prepare to meet the new;
Old Year! a parting word that's true,
For we've been comrades, you and I,
I thank God for each day of you;
There! Bless you now! Old Year, good-bye!"

Church Puck Loop Starts Next Week

The Church Hockey League starts its schedule next Tuesday night at All Saints' rink with these games: Knox vs. Trinity Bantams at six, St. John's vs. Mark St. Juveniles at seven, Park St. vs. St. James' juniors at eight, Mark St. vs St. Paul's juniors at nine; on Wednesday night, St. John's play George St. Bantams at six, and Trinity meets St. Andrew's Juveniles at seven. Thursday's games have not all been settled yet, St. Paul's playing All Saints' Bantams at six, while at nine Murray St. Seniors clash with All Saints. The full schedule will be published early next week.

Junior teams are reminded that last year's O.H.A. players are ineligible in the Church League. However, if a player has signed with this year's junior O.H.A. team, he is eligible to play in the Church League until he has played in an O.H.A. contest.

The two dozen hockey sticks received from the O.H.A. will be distributed among the 12 teams in the juvenile and bantam series.

Mark St. Juniors are worried about losing Al Mason and Fred Agnew to the junior O.H.A. team. Three other players on this team, Cal Nichols, Sid Craig and Bob Strickland are also Mark St. graduates. The league would still welcome a fourth senior entry. In fact, there is room for more teams in any section, with all the league executive open for receiving entries or to give out information.

Remember When—

Big Bill Tilden, who cleaned up every worth-while tennis title in the world during his career, announced his retirement as an amateur nine years ago today. He made his professional debut at New York, Feb. 18, 1931, after heading the United States ranking amateur list for 10 years.

TENNYSON SALE

NEWPORT, Isle of Wight—(CP)—The estate of Alfred, Lord Tennyson, Victorian poet, bought with the proceeds from the sale of "Maud," has been put up for sale by the trustees of his son, a famous cricketer.

DAYTIME BLACKOUT

SOUTH MIMMS, England—(CP)—Neon lights in the daytime are banned here, and Arthur Bignell, garage owner, was fined five shillings (1.11) for lighting a 25-foot neon sign at midday.

SPORTS—DAY BY DAY

Digging Up the Local Dirt With the Odd Chuckle or Two

By CEC. PERDUE

And as a wobbly old 1939 staggers off the stage, and a pink-cheeked 1940 lurks in the wings, let's wish local and district athletes and sports followers the very best for the coming year. Health, happiness, prosperity and a whale of a lot of fun. Plus plenty of good sports competition. And a successful ending to the war. Let's look for a few provincial championships in athletics during the coming twelvemonth. Old '39 saw plenty of athletic activity around Peter Robinson's borough—with hundreds of girls and guys playing various games and thousands more enjoying the competitions as spectators. We're still about tops in sports for cities this size—and who wants to argue about it?—and prospects are bright in the world of sports the coming year. So let's all form a circle, bump the goblets together, bellow "Auld Lang Syne," and shout: "Happy New Year!"

* * * * * *

And right smack the day after New Year's, a four-star hockey attraction is offered here. Oshawa Generals, the Dominion junior "A" champs, will play the Petes in the Brock St. rink on Tuesday eve, an exhibition tilt. These streamlined Generals are starting to roll now toward another Canadian championship, and puck fans of this area shouldn't pass up a chance to see 'em in action. Especially as we firmly believe the Petes can beat them. The Generals are a packed team—loaded with prize imports—and they are big husky youths with speed to burn, smart plays and lots of color. But we believe the locals will trim 'em here Tuesday—and you can paste that prediction inside the winter chapeau. Don't forget to keep Tuesday eve open for this grand game; it ought to pack the rink to the rafters.

* * * * * *

South Of The Border

Ned Vitarelli is home from Baltimore for a few holidays. The peppery forward of Pick Hines' Orioles in the U.S. eastern amachoor loop looks okay, despite a cut on the forehead as a souvenir of the hockey wars this season. He said Bill Calladine, who is going great and well up in the scoring race, also has a cut near the eye. "It's not only rough hockey," said Ned, "but downright dirty hockey—as bad as canal shinny at times. Referees are letting dirty tactics go and players are getting hurt." He figured the Orioles would be well up in the league race before long, and remarked that they were still packing in the fans. Roy Covert—another former local player—is going fine with Washington this winter, Ned told us.

* * * * * *

Lindsay Midgets opened their O.H.A. junior "B" schedule last twilight in Lakefield and copped a 7-1 victory. Though some of the Lakefield folks feel it should have been 7-2, but Jewell's counter in the first heat was not allowed. A pretty fair tussle, we're told, but the Scugog squad had a little too much oomph or push or something and clicked in rather okay manner for so early in the season. They're gonna be strong again this semester, but the hustling Lakefield lads will improve, too. Owen sparked the victors to their margin and Jim Stewart counted the only goal for the losers. Gordon Fraser threw a party in the hotel for the gang afterward.

* * * * * *

The Reds Are Routed

That victory for the Petes over Belleville here last night is one the Buckland bunch won't have to worry about later. In a short little runty schedule, every win is important—and a decisive 14-4 decision leaves little room for doubt as to one squad's superiority over another. Minus Hastie and Gow — who were told by the O.H.A. to play with Gananoque—the Redmen didn't look any better than last year, despite two imports from Prescott. They put up a game showing and held their own for half the game, but the scarlet O'Haras (if we may be permitted!) faded like cheap print blousing in the wash. They were skated into the ice in the last heat and looking rather punchy ere the finish. Goalie Watt saw more rubber than a tire manufacturer and he may be a bit shell-shocked for a few days.

* * * * * *

Now, it wasn't a brilliant game by any means. Too one-sided in the first place, rather disorganized a good part of the route, and the ice gradually becoming sticky. But the Petes did look impressive for their first showing here this season. They'll rub off the rough edges in another week or so and then they'll really fly. They've got speed galore and appear better balanced all around than a year ago. We have been impressed with 'em all along and feel vindicated with that 14-4 opener. (But we dassent think out loud of an Ontario intermediate "A" title yet, by golly!) It's going to be mighty interesting to see how the highly-touted Oshawa Generals will go against the Petes here Tuesday; yeah, mighty, mighty interesting.

* * * * * *

A Promising Pack

While Blewett and Jack Jopling were out with colds, the rest of the gang showed a lot of promise. It was nice to see Jimmy Ellis—one swell skater and bumper—back at the blue line again, alongside the husky Drake Jopling. With Jack Gardner again showing he is a scoring defenceman, and Don Crowe working his head off. They'll round into a potent rearguard. With Ray Harding—who had a fairly easy eve—turning handsprings in front of the cord citadel when occasion demanded. Up front, the Kingdon-Tompkins-Burton line got clicking the last half and was dynamite to the Redmen. And the Starr-Heal-Coughlin trio was equally good going both ways. No strong line nor weak one; they're on a par.

* * * * * *

A pretty fair flock of fans viewed the opener and, though they no doubt would have liked a tighter tilt, seemed impressed with the Petes at this early date. Game started on time but Goalie Watt held up proceedings when he pulled the rivets out of his skate. McCreary got a three-stitch cut on the head accidentally, and Honey Tompkins—waiting for the wedding bells today—got a minor cut when tripped, so he left the game a bit before the finish. Referee Hap Day handled the tussle okay. Aside from their game Tuesday, the Petes are idle next week — while Fliers and Belleville clash next Friday on Quinte ice.

* * * * * *

Hither and Yawn: An intermediate puck loop is being formed at Omemee again this season and they'd like a local entry; Lindsay and Omemee are in and a Fenelon Falls-Bobcaygeon entry is expected.... Maybe Williams' Aces would like another crack at Omemee competition ....Some Church Loop dope in elsewhere tonight....If we missed giving any of the Petes an assist or two last p.m., it was unintentional and excusable with such a score....The Oshawa junior "B" team defeated Cobourg 4-2 on the latter's ice....Colts will drill Monday if ice is available before the Petes practice; prospects might check on the time of this work-out....Owen Sound (with Red Creighton aboard) did a 17-0 intermediate "A" job on Midland last p.m.....Probably Shorty Roberts—signed as a spare goalie with the Petes—will be in the net for the locals here Tuesday e'en....Canuck juveniles have an open workout at six Tuesday night at the Sacred Heart rink; and the Aces juvenile team has an open drill there at eight Tuesday eve....Canada's "Snow Bowl" grid game betwixt Chatham and Tilbury will be staged at Chatham on New Year's Day....Our junior Colts journey to Port Hope on Tuesday to start their schedule....Hockey Club put out a neat program which was given away at last night's contest....Once again, a happy New Year, folks!

FILM HERO IS FLIER

WINCHESTER, England—(CP)—Sub-Lieutenant Ralph Richardson, before the war a film actor, who starred in the propaganda film, "The Lion Has Wings," escaped unharmed when his plane crashed in Hampshire recently.

FALCON ADVENTURES

LONDON—(CP)—Caught by the bar steward of the Japanese liner Terekuni Maru off Beirut, lost at sea when the liner was torpedoed, a falcon has been recovered and donated to the zoo here.

WINTER IN THE WEST

LILLOOETT, B.C.—(CP)—Residents of the Cariboo district won't have to worry about fuel bills if winter continues the way it began. In early December trees were budding, dandelions in bloom, and pussy willows out.

Argentina fears a shortage of all crops as a result of recent storms.

Patrick Places His 1939 Club Ahead Of Cooks, Boucher Team

NEW YORK, Dec. 30—(CP)—Lester Patrick, who usually looks twice before jumping, came out today with the opinion the 1939 edition of New York Rangers is the best club he's handled since the National Hockey League allowed 15 players to a team.

"This is a better team than our Stanley Cup champions of 1933," said Patrick, who has been around hockey teams long enough to know of what he speaks. "This is a club with great power, so evenly distributed that every line is a threat."

When Patrick compares the 1939 stream-liners to the club of '33, he's staking them against such famous names as the Cook brothers, Bun and Bill; Frank Boucher and Murray Murdoch. Yet he makes the comparion without hesitation, backed by the team's record of 13 straight games without defeat.

Starting slowly the Rangers have come with a terrific rush from the bottom to second place, tied with Toronto only two points behind the league-leading Boston Bruins. Offensively their record is 13 goals better than that of any other club.

No First Line

"We've got the same amount of confidence in each line—there's no first, second or third stringers," explains Patrick. It's that ability of any line to come through that makes him so positive about this being the best Ranger club in 10 years.

Not so long ago the Colvilles, Neil and Mac, and Alex Shibicky carried most of the Ranger mail. Suddenly this season the others—Phil Watson at centre for Dutch Hiller and Bryan Hextall and Clint Smith between Lyn Patrick and Kilby MacDonald—started scoring as often. Alf Pike fitted exactly as the spare man.

Are they the best team in the league? Will they win the Stanley Cup? The old Patrick caution returned.

"Art Ross still says his Boston Bruins are the best team in the league, though we've beaten them twice this season. Toronto is strong, even stronger than the 1933 team we licked for the cup. So I won't say we're the best in the league. That's what we're playing 48 games to find out."

Not Original, But Good

Yes, yes, you've seen pictures like this before, but when they keep them coming in as attractive as this we hate to miss passing them along. This fair miss was crowned queen of winter sports in southern California, thus reigning over an annual affair staged around Los Angeles at the end of January.

BROTHER IN ACTION

SHAUNAVON, Sask.—(CP)—A clear camera shot of a French soldier "somewhere on the Western Front" in a news reel here astonished Leon Rion. The soldier was Paul Finet, his brothr-in-law.

SKATING
SACRED HEART RINK
TONIGHT and NEW YEAR'S DAY
3 to 5 and 8 to 10
Admission 15c and 20c Season Tickets $1.00 and $1.50
For Hockey Engagements, Dial 9039

SKATING MONDAY
Afternoon 3 to 5 and Evenings 8 to 10
All Saints' Rink
ADMISSION 15c AND 20c
Season's Tickets $1.00 and $1.50 at Dick Raines' Friendly Stores
For Hockey Engagements Phone 3775

HOCKEY
Oshawa Juniors
DOMINION CHAMPIONS vs.
Petes Intermediates
BROCK ST. ARENA
Tuesday, Jan. 2
8.30 P.M.
Reserved, 60c. Gen. Admission—West Side, Ladies 35c; Gents 50c. East Side, 35c, Children 10c.

TO ONE AND ALL OUR WISH IS
A Happy and Prosperous New Year!
The old year coming to a close brings thoughts of our business and friendly dealings with you. Thanks to your patronage we end the year with a smile of happiness and start the new year with the same feeling. We have enjoyed serving you and hope to continue doing so in 1940.
Our humidifying system insures clean, healthy stores and fresh merchandise at all times.

DICK RAINE
"THE FRIENDLY STORES"
George at Brock Rubidge at Sherbrooke

WHO'S WHO IN PETERBOROUGH'S 1939 ALDERMANIC CONTEST

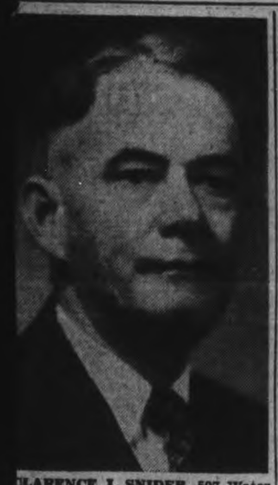

CLARENCE J. SNIDER, 597 Water street, is a new candidate for the city council. He was engaged in business in Peterborough for more than 25 years as a custom tailor on Water street, but retired seven years ago. He has both the time and desire to devote himself to the administration of Peterborough and its municipal problems. Mr. Snider was five years old when his family left Warkworth, where he was born, for Warsaw. In the Dummer township community his father opened a tailor shop and remained in business there for 40 years.

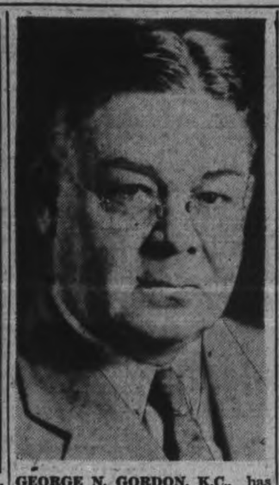

GEORGE N. GORDON, K.C., has been a member of the council for the last three years following a retirement after an earlier service including his experience as City Solicitor at that time. He took the position of chairman of the Legal and Claims Committee two years ago, but last year requested that this responsibility be given to Alderman Bradburn because of his special qualifications as a graduate of the Ontario law school at Osgoode Hall. He has been conspicuously active in obtaining legislation making surplus City Trust funds available to the ratepayers with the approval of the Ontario Municipal Board, and also in securing a new law limiting fixed assessments to one term of years and prohibiting renewals. Alderman Gordon was at one time chairman of the manufacturers committee of the council and is widely known as a lawyer throughout Ontario.

WILLIAM GEORGE (BILL) OVENS, 32, of 444 Monaghan Road, was born in Peterborough of Irish-Scotch descent, son of Mr. and Mrs. Thomas A. Ovens, and moved to Cobourg with his parents when he was a year and a half old. He returned to Peterborough in 1927 as teller in the Bank of Toronto branch here, resigning to accept a position with Campbell's Dairy in 1929. He is now manager of the firm. Married, he has one daughter, Jane, aged 1 year and 11 months. He is a member of the Kawartha Golf and Country club, of the Kiwanis club, and of the Masonic order. Mr. Ovens is the youngest candidate who is seeking office in the aldermanic contest.

WALTER STOCKER has been a member of the city council for 20 years, and has been chairman of the Parks Committee for 17 years. The leadership he has given that department is well known to all citizens. It has brought about a development in civic beauty that has won the admiration of hosts of visitors. Alderman Stocker was also chairman of the property committee of the Children's Aid Society, and for 12 years has been a member of the Board of Health of which he has been chairman about 10 years. The economies effected in that branch of the community's service to its citizens has been not the least of Alderman Stocker's contribution to the public welfare.

FRED L. ROY— A name that is new so far as the field of municipal service is concerned but is an old and highly respected one in local business and general circles is that of Fred L. Roy, candidate for the council. The Roy name has been known in Peterborough since Mr. Roy's father, the late R. M. Roy entered the field of photography and established the local business in 1896. Fred L. Roy has been associated with that business almost ever since. He was born in Belleville, but came to Peterborough as a small boy, received his education here and has lived practically all his life in this city, giving his support to many movements in the public interest. He is a charter member and was the first president of the Peterborough Rotary Club, a past president of the Peterborough Boy Scouts' Association and of the Ontario Society of Photographers and a past master of Corinthian Lodge, A.F. & A.M.

ROBERT S. COTTON presents to the ratepayers again their investment of 14 years' service in him as a member of the council. He has been chairman of the finance committee for the last two years, and previously chairman of the fire, water and light committee six years and the legal and claims committee three years. As finance chairman he has spent during the last two years an average of an hour and a half a day at the city hall and two night a week examining cheques before they are signed and also signing them, a contribution of municipal work entirely apart from the meetings of committees and council. He is a Justice of the Peace and Deputy Police Magistrate, emergency positions reflecting the trust that is placed in him. Alderman Cotton is electric superintendent of the power department of the Canadian General Electric Company. He is especially interested in continuing the reduction of taxes effected during the last few years.

JAMES H. MATTHEWS—Bringing again into the municipal field a name that has been prominent in Peterborough for many years and has been synonymous for good service, James H. Matthews is one of the younger candidates for the council. Mr. Matthews is a grandson of the late Geo. Matthews who founded the packing business that now forms the local plant of Canada Packers. His father T. F. Matthews, now a resident of Toronto, served this community faithfully for many years as a member of the Water Commission and later as chairman of the Utilities Commission. The candidate's brother, Gordon S. Matthews, succeeded his father and has been carrying on successfully as chairman of the Commission. James H. Matthews is owner and manager of the Sunshine Dairy and is well known throughout the city and district.

FRED T. TUGGEY—No stranger to the realm of municipal politics is Fred T. Tuggey who is again offering his services to the public in Monday's election. Mr. Tuggey was first elected as a member of council 10 years ago and he has had the benefit of some seven years' experience as an alderman, during the course of which he held two important chairmanships. One involved the responsibility of heading the first relief committee, at a time when the situation was at its worst and when a heavy load was placed on the shoulders of the committee chairman. He also acted as chairman of the property committee and was noted for the attention he paid to the duties of the position. Mr. Tuggey has been a resident of Peterborough for 35 years and all his interests are here.

CHARLES HOLLAND, 50, of 85 Hunter street west, was born in Belfast, Ireland, and came to Canada 15 years ago. He was employed by the Bell Telephone company before coming to Peterborough and was foreman of the Montreal Cotton company of Valleyfield, Quebec. He has resided in Peterborough for the past 11 years. He has held various positions since coming to Peterborough. Mr. Holland was proprietor of a business in England before coming to Canada.

Canada Fighting Adverse Tourist Rumors

OTTAWA, Dec. 30—(CP). — For some months past there has been reason to believe the Nazi propaganda machine has been turned on full blast against the Canadian tourist industry and steps have been taken to meet this menace, D. Leo Dolan, chief of the Canadian Tourist Bureau, said last night.

Numerous inquiries to the bureau from potential tourists regarding wild rumors as to treatment of tourists in Canada have given rise to the belief adverse propaganda efforts have been made.

"That is the only way to account for a flood of silly rumors designed to hurt this Canadian business," said Mr. Dolan. "The inquiries come from as close to home as Buffalo.

"They range all the way from questions relating to seizure in Canada of all tourists' goods, including such things as automobiles and money, to immediate conscription of tourists for armed service as soon as they enter Canada."

On the outbreak of war Canada's tourist trade with the United States declined sharply. This was taken by officials to be nothing more than natural apprehension. Then came the inquiries as to travel conditions and the flood of adverse rumors.

"Since then," said Mr. Dolan, "we have about caught up with these reports by circularizing all agencies in the United States. Now, with first rate snow conditions in the Laurentians, indications are the winter tourist trade among sports enthusiasts will be larger than ever."

At the same time the government tourist bureau has called on Canadians to co-operate in helping to maintain the trade by giving tourists the standard rate of exchange on their currency as set forth by the Foreign Exchange Control Board.

JAPS HONOR WAR DEAD

In honor of 10,379 newly-enshrined war dead a special festival was held in the Yasukumi Shrine in Japan during which the Emperor offered a branch of the sacred sakaki tree to the guardian spirits.

Bonarlaw School Trustees Named

BONARLAW, Dec. 30.—(ENS)—At the annual school meeting of S.S. No. 5 held in the school house at Bonarlaw on Wednesday evening the following trustees were elected: Thomas H. Prest (3 years), G. E. Eastwood (2 years) and M. R. Neal (1 year).

The auditors' report was presented by Mr. Archie Haslett and showed a substantial balance on hand. A hearty vote of appreciation was extended to Mr. Haslett who resigned as auditor after 25 years' service. Mr. G. T. Webb was elected as auditor in his stead.

It was decided to subscribe for two farm magazines and a weekly paper for the use of the school and a number of new books will be added to the library. The school inspector's report showed 35 pupils enrolled and everything in a satisfactory condition.

Mr. Lindsay Mumby presided over the meeting and Mr. J. F. Baker acted as secretary.

Jovial Havelock Citizen J. Adair 87 On New Year's

HAVELOCK, Dec. 30—(ENS). — Born in Wigtonshire, Scotland, on New Year's Day, 1853, Mr. John Adair of Havelock is preparing to celebrate the 87th anniversary of his birthday this coming Monday. Remarkably active and fond of travelling, he intends to journey to Oshawa to visit his son, Thomas Adair, over the holiday.

Mr. Adair came to Canada in 1881, shortly after his marriage to Mary Hyslop. The morning after they arrived in this country, he began work on the construction of the Canadian Pacific Railway, and remained as an employee of this company for 41 years. He served for about 30 years as a foreman on the Maintenance of Way department, and was retired on a pension in 1918.

When John Adair and his wife first came to Canada, they settled at Perth, the place he still refers to as his old home town. In 1901 he moved to Claremont and then in 1910 to Agincourt. Since the passing of his wife three years ago last summer, Mr. Adair has resided mostly with his daughter, Mrs. W. W. Hill of Havelock.

Speaking with a distinct Scotch accent, and always with a pleasant good humor, Mr. Adair has become a popular resident of this village, in which he is now quite a familiar figure. He has been a member of the Presbyterian Church throughout his lifetime.

His family includes, two daughters, Mrs. W. W. Hill of Havelock, and Mrs. M. Pringle of Toronto, and four sons, George of Trenton, Alec of Newcastle, Thomas of Oshawa, and John of Manitoba. There are also 22 grandchildren and 14 great grandchildren.

NAZI WAR MOVES

PARIS—(CP).—Use of the old CzechoSlovak defence line, in many ways resembling France's Maginot Line, by Germans as a background for a propaganda film purporting to show the Maginot Line being raided, is reported from Bohemia.

School Reports

S.S. NO. 3, DOURO.

A-Excellent; B-Good; G-Fair. *Denotes perfect attendance during the term.

Gr. A—Mary Maloney A; *Irene McNaughton A; *Madeline Russell A; *Lorraine Bradfield A, Fred Leahy B, *Clarence Leahy B.

Gr. 7—*Emmett Maloney B, *Bob Russell A, Bob McMahon B, Stephen Moloney B.

Gr. 6 — Tim Moloney B, Frank Leahy B.

Gr. 5—*Doreen Crough A, Patricia Moloney A Emmett Leahy A, *Carl Moloney B, Alva McCauley B, *Peter Russell B.

Gr. 4— Helen Scott A, Barbara Leahy A, *Jean McNaughton A, *Pauline Leahy B.

Gr. 3—Gordon Bradfield A, *Rita Moloney A, Jean Bolton A, Theresa McMurray A, Jean McCauley B, *Leo Moloney B.

Gr. 2—*Marie Moloney A, John Scott A, Clem Leahy A, Joe Moloney A, *Kevin Scott G, Guelda Bolton B, *Fergus Scott B.

Gr. 1—*Frances Moloney A, Gerald Coughlin A, Agnes McMurray B.

Frances G. Leahy, Teacher.

MAURICE E. KETCHESON, 378 Queen street, has been a resident of Peterborough 35 years, and is offering himself to the ratepayers for the first time. He is well known throughout the city as a sales representative of Schneider Brothers, jewellers. Mr. Ketcheson is married and is the father of four children, three of them grown up and married.

Phone your orders-early

Signal for O'Keefe's — Everybody's doing it!

O'KEEFE'S BEVERAGES LIMITED, MANUFACTURERS OF DRY GINGER ALE. LIME RICKEY, SPECIAL SODA

PICTORIAL REVIEW OF 1939 AS RECORDED BY EXAMINER CAMERA

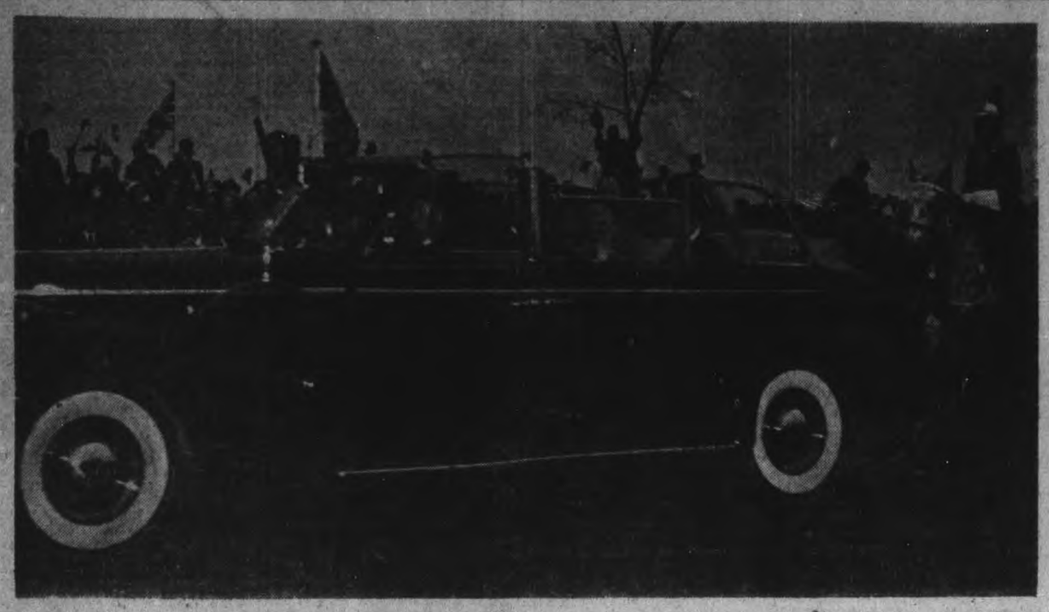

HIGHLIGHT IN THE LIVES of many a Peterborough youngster was at this moment, when the King and Queen passed by them and greeted them at Exhibition Park in Toronto.

FIRST PETERBOROUGH man to see action in France in World War II is Donald Clark of the Scots Guards. He was educated at Peterborough Collegiate and joined the unit before the war broke out. It was one of the first to go over. His father was killed in Word War I.

VETERAN JOHN MALONE of the Spanish loyalists' famed international brigade returned to Peterborough on February 5, bearing two wounds.

FIVE WERE DROWNED in this car when it careened into th hydro reach at Lakefield in May, the most to be killed in on accident in this district in 1939.

CLIMAXING A WILD NIGHT chase by police, Lloyd McPherson, 18, was arrested and brought to Peterborough on December 13. He and two campanions are alleged to have held up a service station at Welcome and kidnapped the driver.

SPRING FLOODS blocked the road to Curve Lake toward the end of April.

JULY 25 WAS A BAD LUCK DAY for flying in this district for it saw the Peterborough Air Service's plane crash into a field in Ennismore and bring to a halt all flying instruction here.

LOON LAKE was swept by the worst hurricane in its history in August. Here Alpine McNab surveys the debris about his cottage.

MAYOR JAMES HAMILTON put through the first dial call on Peterborough's new telephone system at midnight on September 30, probably the one local happening in 1939 affecting most Peterborough people.

PARKER DYE WORKS went up in smoke on August 7 to be the second big fire in the city this year.

PRINCE OF WALES RANGERS started recruiting on a non-permanent basis in October and welcomed to their ranks many of this city's best known young men.

THE KING AND QUEEN passed through Beaverton on the Royal Train on June 6, before the eyes of several hundred Peterborough people.

PICTORIAL REVIEW OF 1939 AS RECORDED BY EXAMINER CAMERA

GORDON WAGAR and Arthur McMasters lost their lives when the light truck shown here collided with a C.N.R. passenger train on December 15.

MOST SERIOUS FIRE in Peterborough during the year was the burning of the Market Arcade on June 22.

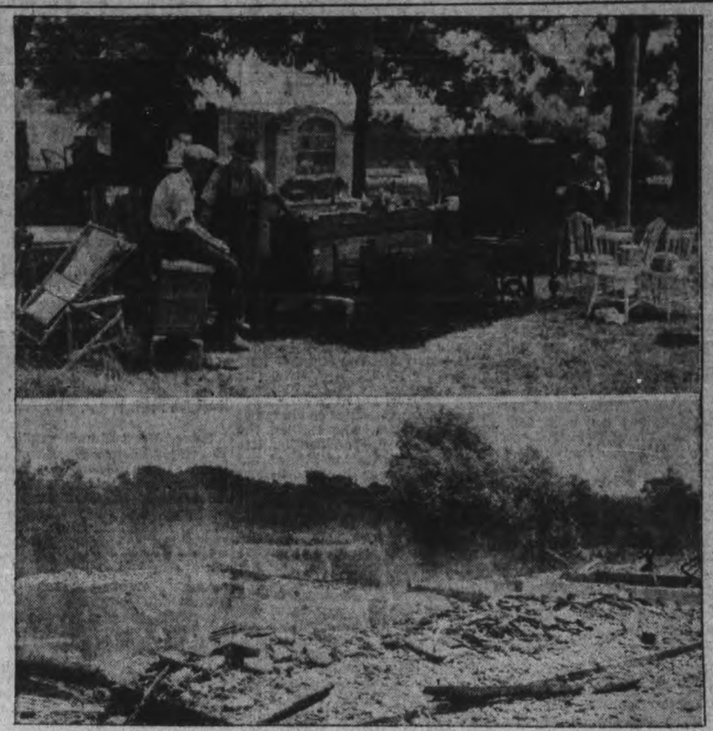

TRAGEDY STRUCK a hard blow at Grafton, Ontario, in August, when a bride of a month and her husband were found in their blazing home and the mother's daughter critically inured. Here are the remains of the home.

THESE TWO MEN, Joseph Champagne and Harold Peters, are in jail now for the armed hold-up of Wilbert Peel's garage on Feb. 15 last. Their gangster methods shocked the city.

PETERBOROUGH'S WORST HURRICANE struck a narrow swath through the city on September 10. This is what remained of a huge tent that covered the Market Square.

SEARCH FOR $6,000 worth of lost radium with a "counter" machine was as thrilling as a detective story. The missing radium wasdiscovered in a field by two farmers.

QUEEN OF PETERBOROUGH'S winter sports carnival last February was pretty Anna McKenzie.

WITH SNOWPLOUGHS idle so far this year and roads near free of snow at the close of 1939, it seems difficult to believe that this picture was taken in 1939. It was in March when the Cavan road was completely blocked with snow. The car in the distance had come as far as possible, was forced to turn back.

GORDON MINTY of the Y.M.C.A. took this remarkable picture of the home of Mrs. William Booth while it was at the peak of its burn ing on April 28.

HIGHEST SCHOLASTIC honors this year went to Miss Betty Richardson and Jim Lillico, who were named head girl and head boy at the P.C.I. commencement exercises in Dec.

GEORGE FILION of the House of Providence became city's only centenarian on March 11. He died a short time ago.

PERSONAL AND SOCIAL

Mr. L. A. MacKay of 323 Sherbrooke street will be ninety years of age on New Year's Day.

✧ ✧ ✧

Miss Vivian McAllister of Windsor, Ont., is spending several days at the home of Mrs. L. D. Letellier, Crescent sereet.

✧ ✧ ✧

Mr. and Mrs. W. Lowes of 83 Aylmer street will observe their 26th wedding anniversary on Sunday, December 31.

✧ ✧ ✧

Mr. and Mrs. Stanley H. McIlmoyle of South Monaghan will celebrate the 25th anniversary of their wedding on New Year's Day.

✧ ✧ ✧

The Misses Ethel, Lillian and Gladys Mills will spend the New Year week-end with Mr. and Mrs. A. T. Mills of Hamilton.

✧ ✧ ✧

Mrs. Benjamin Seabrooke of 256 Aylmer street, and her aunt, Mrs. Fred Dobson, 473 McDonnel street, will celebrate birthday anniversaries on New Year's Day.

✧ ✧ ✧

Miss Helen Bonney has returned from Cannington, where she was a guest on Thursday at the wedding of her cousin, Miss Marion Mix, to Mr. Edwin Higgins, B.A., of Oshawa.

✧ ✧ ✧

Mr. and Mrs. Alex McKinlay of 18 New Romaine street will celebrate quietly on New Year's Day the 26th anniversary of their marriage.

✧ ✧ ✧

Miss Rosemary Gourley of Limon, Costa Rica, who has been the guest of her cousin, Miss Mary Pierce, has returned to Rochester, N. Y., where she is attending University.

✧ ✧ ✧

Miss Mildred Pierce, accompanied by Miss Pauline Kane of Kingston, spent the Christmas holiday with Miss Pierce's brother, Mr. J. W. Pierce.

✧ ✧ ✧

Mr. Byron Crawford, Mr. Owen Fagan, and Mr. Blain Elliott of Bowmanville, who are summer residents of Chemong Park, are visiting friends and relatives in the city.

✧ ✧ ✧

A dinner dance, held at the Kawartha Club Friday evening by the Peterborough Bachelor Club members, and attended by forty couples, was a pleasant social event of the holida yweek.

✧ ✧ ✧

Kawartha Club members and their friends will hold their annual New Year's party in the club rooms, with lunch served at 11 o'clock, and dancing from 12.05 on. Mose Yokum's band will be in attendance. Mr. D. D. Sproule is chairman of the committee in charge.

✧ ✧ ✧

Mr. and Mrs. M. W. Howey of London, Ont., spent Christmas in town with the latter's mother, Mrs. Lang, 187 Antrim street, and will go to Exeter, Ont., for the New Year, where they will be guests of the former's mother, Mrs. L. F. Howey.

✧ ✧ ✧

St. Paul's Basketball team, and a team of former Y. M. C. A. boys who have returned from college for the holiday, will have a friendly game Saturday evening at seven-thirty that is expected to be a lot of fun. The game will precede the Saturday Night Club New Year's dance, which promises to be one of the most successful 'Y' parties yet held.

✧ ✧ ✧

Mr. Robert Barrett of Winnipeg, a member of Canada 112 Army Co-operation Airforce Squadron, who is at present stationed at Ottawa, spent his Christmas leave of several days' duration as the guest of his grandmother, Mrs. R. Bugg, 284 Water street. Airman Barrett is a son of Mr. Charles Barrett, formerly of this city, who left to go through the first Great War, and who was mentioned in dispatches by the late Sir Douglas Haig.

✧ ✧ ✧

The New Year will be ushered in with much gaiety at the Legion Hall when the Firemen hold their annual ball, with an anticipated attendance of over four hundred merry-makers. Dancing will commence at 12.15, with music by Jim Duffus' orchestra. Noisemakers of all kinds will add to the fun of the party, and there will be excellent prizes given for novelty dance numbers. Mr. G. Smith is chairman of the committee in charge, and Fire Chief George Gimblett will be treasurer. The patriotic colors of red, white and blue will form the decorative scheme.

✧ ✧ ✧

St. James' Choir Have Supper Party

A jolly Christmas party, which took the form of a supper and brief program was enjoyed by 60 members and friends of St. James' United Choir Friday night.

Christmas colors featured the tables which were lovely with their miniature trees and tiny green candles tied with red, at each place. Mrs. H. Turner and Ernest Davis were responsible for these effective decorations. In charge of the supper was Mrs. B. Pitchford who was assisted by an efficient committee in arranging the delicious hot supper. The committee comprised Mesdames Gerald Cuff, George Butcher, E. R. Frost, S. Hanlon, E. Kitney and A. Davis.

Following the supper a splendid program was presented in charge of Gladys Langton, who led in the community singing, assisted by Viola Sexsmith, with Ashton Fife at the piano. Miss Sexsmith also delighted the audience with her vocal solos "O Holy Night" and "That Old Refrain", accompanied by Mr. C. Lapp.

As guest speaker, Mr. Charles Shaw brought a most appropriate and inspiring message for the New Year to the choir members. Transposing the first two words of the familiar text, Mr. Shaw based his address upon the theme "I am my brother's keeper", thus presenting a real challenge to each individual.

Two splendid readings were contributed by Mrs. H. Turner and the pastor of the church, Rev. F. W. Craik brought greetings to the choir and to their friends concluding this very successful gathering of the Christmas week.

✧ ✧ ✧

Tompkins—Condon

A quiet ceremony took place at six o'clock this (Saturday) morning in St. Peter's Cathedral, when Miss Rita Eileen Condon, daughter of Mr. and Mrs. Mrs. E. J. Condon, 275 William street, was united in marriage to Mr. Robert Tompkins, son of Mr. and Mrs. John Tompkins, Deseronto. Rev. J. V. Masterson, D.D., officiated.

The bride was given in marriage by her father, and the attendants were her cousin, Miss Eileen Collins, and her brother, Mr. John Condon.

The wedding breakfast was held at the home of the bride's parents. After a trip to Toronto, Mr. and Mrs. Tompkins will live in Peterborough.

✧ ✧ ✧

Wood—Varty

The marriage took place quietly at two o'clock on the afternoon of Saturday, December 23, in the Pentecostal Church, Peterborough, Rev. Geo. A. Chambers officiating, of Miss Wealthy Blanche Varty, daughter of Mr. and Mrs. Lewis Armour Varty, Havelock, and Mr. Howard Joseph Wood, son of Mr. and Mrs. James Wood, Oak Lake.

The bride wore a frock of wine chiffon velvet with matching off-the-face hat, and wine accessories. The attendants were Miss Alice Varty of Peterborough, sister of the bride, and Mr. Lorne Jackson.

A reception was held later at the home of the bride's brother, Mr. George Walter Varty, Havelock.

Mr. and Mrs. Wood will make their home at Oak Lake.

✧ ✧ ✧

Christmas Tree Happy Conclusion To Concert

A Christmas tree, from which Santa distributed candy and oranges among the children, was a happy conclusion to the Christmas concert held Friday evening by the Sunday School of St. Paul's Presbyterian Church.

Mr. C. M. Lawrence was chairman for a varied program which included a Christmas story, Primary department, under the leadership of Miss Wray; Christmas pageant, Junior department, led by Miss Elizabeth Walker; reading, Miss Jean Ferguson, trio from Miss Edna Morrison's class, Miss Bernice Parons, Miss Lenore Fleetwood and Miss Betty Victor; solo, Master Charles Lawrence; piano selection, Miss Katherine Hendry; violin solo, Mr. J. McMillan; cornet duet, Masters Jackson and Lockington; solo, "My Home", Miss N. Lacheur; "Hear Dem Bells", Sunday School Male Quartet; "Jingle Bells", entire school. Mr. Martin Chenhall was pianist.

✧ ✧ ✧

Green—Jones

HASTINGS, Dec. 30. —(ENS)— Our Lady of Mount Carmel Roman Catholic church in Hastings was the setting for a wedding of interest at 10 o'clock this morning when Miss Helen Jones, daughter of Mr. and Mrs. J. F. Jones of Hastings, became the bride of Mr. Francis A. Green, son of Mr. and Mrs. John C. Green of Kent, Ohio. Rev. Paul Costello, P.P., performed the ceremony and said the nuptial Mass.

Given in marriage by her father, the bride wore a floor length gown of powder blue faille taffeta with a halo of the same material and shoulder length veil. She carried a nosegay of Briarcliff roses and Lily-of-the-valley.

Miss Bernadette Jones of Rochester, N.Y., was her sister's bridesmaid. She wore a floor length frock of rose bengaline taffeta and halo and carried a nosegay of Better-Time roses and Buddleia.

The groomsman was Mr. Lawrence Green of Kent, Ohio, brother of the bridegroom. Mr. Frederick M. Barry of Hastings, sister of the bride, was organist and the children's choir sang. A wedding breakfast was served at the home of the bride's parents, Mr. and Mrs. J. F. Jones, where immediate families of the bride and groom sat down.

The bride and groom departed this afternoon on a honeymoon to the Laurentians of Northern Quebec. On their return, they will live in Kent, Ohio.

We Noticed

....That simple yoke treatments occasionally introducing contrast are a distinguishing feature of winter sports costumes.

✧ ✧ ✧

....Jersey dinner gowns which combine violet with yellow and yellow with white are shown. Jersey turbans to match, accompany the gowns.

✧ ✧ ✧

....Pale blues are getting larger demand than white thus far in southern resorts. The wanted pale blues include several shades of soft dusty blues in both lavender and greenish casts, porcelain blues and soft gray blues.

Miss M. Thompson Is Wed To Norman D. Bowler

Sacred Heart Church was the setting for a charming wedding ceremony at eight o'clock this morning (Saturday), when Miss Marcelle Alice Thompson, eldest daughter of Mr. and Mrs. Louis Thompson, 5 Wilson avenue, and Mr. Norman David Bowler, son of Mr. Milton Bowler and the late Mrs. Bowler, 418 Sheridan street, were united in marriage. Father J. J. Maloney performed the ceremony. Mr. J. J. Armstrong presided at the organ, and Millard's 'Ave Maria" was sung by Mrs. W. J. Prindible.

The bride, who was given in marriage by her father, wore a gown of white faille, designed with a square neckline, fitted bodice, and full skirt flowing into a short train. Her finger-tip veil of embroidered net was held in place with a cluster of gardenias, and she carried a bridal bouquet of Briarcliff roses. Miss Thelma Thompson was bridesmaid for her sister, and wore a pink taffeta frock with bouffant skirt and bolero jacket. She wore a matching shoulder-length veil caught with a pink orchid, and carried Premier roses. Miss Dorothy Thompson, also a sister of the bride, was flower girl, in a pretty ankle-length frock of blue taffeta, with blue forget-me-nots in her hair. She carried an old-fashioned nosegay. Mr. Herbert Brooks was groomsman.

A wedding breakfast was held in Hooper's Palm Rooms, and in the afternoon a reception took place at the home of the bride's parents, the bride's mother receiving in a gown of wine crepe, black felt hat trimmed with silver fox, and wearing a corsage of white roses.

Mr. and Mrs. Bowler will live at 170 Perry street.

Couple Celebrates 59th Anniversary

Mr. and Mrs. T. R. Richardson, of Robina Avenue, Toronto, recalled experience of their long, eventful lives, and spoke hopefully of the diamond anniversary next year, when they marked their fifty-ninth wedding anniversary on Friday.

Fifty-nine years is a long time to look forward to—but not long to look back upon, especially when the years have rolled along smoothly and happily, remarked the little, blue-eyed lady, whose brisk step and erect bearing made her seem younger than the four-score which she claimed.

"It was a day such as this that we were married, sunny, clear and crisp — and our wedded life has been just that way," she observed. "Of course, it was in the country, Bailieboro, near Peterborough, and there was plenty of sonw and ice about, and very few buildings." But she likes city life with its electricity and conveniences and the friendly neighbors in the apartment houses. She enjoys shopping along St. Clair Avenue, "where there are good stores," and being Presbyterians, they attend Davenport church at the foot of the hill.

After their marriage Mr. and Mrs. Richardson lived at Bailieboro, at the family homestead, where she, Mary E. Batson, was "born and married." Mr. Richardson, born in Scotland, while very young settled near Peterborough. Mr. and Mrs. Richardson lived in Midland for thirty-eight years, during part of which time they conducted a lighthouse on Georgian Bay. His business took them to Niagara-on-the Lake, and later to Newmarket, where they lived ten years, coming to Toronto three years ago.

Their only surviving daughter is Mrs. W. H. Bishopric, mother of their three granddaughters, with whom the couple spent Christmas. "And we are having them here for New Year's," she, gleefully announced. The daughter, granddaughters and "neighbors" who mean much in the lives of the elderly couple, made up the cheerful, friendly party which celebrated the anniversary last evening.

VENISON SAUSAGE

EDINBURGH—(CP)— Luxurious necessity of the war is a new kind of sausage—made of venison. Frank Wallace, deer controller for Scotland, has announced a supply of 10,000 stags in Scottish forests.

Do You Know?

When you hang stockings out to dry, put a clothes peg on each toe to fasten them to the line, and join each pair with a peg in the top. The weight of the peg keeps them from blowing up and twisting round the line.

✧ ✧ ✧

To prevent tarnishing on the neck or arms from gold or silver costume jewellery, first coat the jewellery with colorless liquid nail polish.

✧ ✧ ✧

To dry wet shoes so that they will retain their shape and not become stiff and hard, stuff with crumpled paper and allow them to dry slowly. Never dry them near a hot stove or radiator. Polish thoroughly as soon as they are completely dry.

Celebrating 55th Wedding Anniversary

Mr. and Mrs. James Garside of 199 Reid Street, who are celebrating their 55th wedding anniversary today. The occasion also falls on Mrs. Garside's 81st birthday. The couple have spent all their married life in Peterborough and their family of two sons and two daughters all reside in this city. They are Charles Garside, Birdean Garside, Mrs. Thomas Smith and Miss Bernice Garside.

DOROTHY DIX

Girls Dislike Boys Who Criticize Their Dress, Who Are "Check Dodgers," Who Tell Risque Stories, Who Are Careless In Their Appearance And Who Kiss And Tell.

DEAR MISS DIX—We girls were greatly interested in the letter you had from some boys telling what things they disliked in girls. Maybe they would like to know what we girls dislike in boys, so here goes:

We dislike boys who are careless of their personal appearance and who look as if they had slept in their clothes and never had a hair cut or took a bath except on Saturday nights. We doll ourselves up when we go out with boys so that they can be proud of us, and we don't like to go out with one who looks like something that had been fished out of the rag bag and whom we have to apologize for by saying he has high moral principles and is good to his mother. We dislike boys who patronize us and who throw an invitation to us with as contemptuous an air as if they were throwing a bone to a hungry dog. Of course, we have to swallow our pride and take 'em if we haven't got any other dates, but we are hopping mad inside.

We dislike boys who criticize the way we do our hair or the way we are dressed. No matter what we think, we don't tell them what we think of their neckties and the way they let their socks flop over their feet. We dislike boys who stand girls up on dates. They don't have to ask a girl to go places, and it is a lowdown trick to tie a girl up so she can't go with any one else and then leave her waiting at the church.

We loathe boys who are forever bragging about themselves and telling how wonderful they are and how no girl has ever been able to resist them. And we doubly loathe the boy who kisses and tells and is always referring to every popular girl as 'my old girl." We dislike the tightwad boy who always has plenty of money to spend on himself but never on a girl; who will come and eat her mother's good dinners and use the girl's car and go to shows when she has the tickets, but who doesn't thing that she rates even a bunch of violets or a ham sandwich if he has to pay for them.

We dislike the boys who are check dodgers and when they take a girl out with a crowd always let somebody else pay the bill. We dislike the boys who take us for granted and assume we are always dying to see them or will jump to go with them somewhere, even if they ask us at the last minute. We would like for them at least to show us the courtesy of pretending to believe that we are difficult to get. We hate boys who tell dirty stories and who expect us to think their obscene jokes are funny. We dislike boys who have rough and uncouth manners and who think they show they are he-men by not observing any of the conventions of good society.

We dislike boys who make us pay for every attention they show us by staging necking parties. We dislike boys who make love to every girl they see and who hand her the shop-worn line about "where have you been all of my life, etc." And last, but not least, we dislike boys who try to show off on a dance floor by doing steps they know their partners can't do.—A GROUP OF HIGH SCHOOL GIRLS.

ANSWER:

These are very valid objections to boys that the youngsters might well take into consideration.

✧ ✧ ✧

DEAR MISS DIX—I am a girl of 18. I entered college this past fall and hate it. I don't study and I don't like school and never did, and I want to quit at the end of the semester because it is a waste of time and money for me to continue. My mother is a widow with little money and it is a great sacrifice for her to send me to college, but she was determined to do it. Don't you think I should quit before I flunk out? I am not interested in what I am taking and I want to go to a school where I can take a course in merchandising or interior decorating. What shall I do? — BOBBE.

ANSWER:

You are certainly right in thinking that it is a waste of time and money for you to continue in college when you hate it and are not studying and taking advantage of any of the opportunities it offers you.

Your mother should realize the truth of the old adage about one being able to lead a horse to water but not to make him drink, and that it is foolish to try to force on you the kind of education that you do not crave. She should withdraw you at once from college and let you take up the line of study that you wish and in which you will probably make a success.

(Continued on Page 15)

Home Service

Pep Up Dates With Jolly Western Songs

Sing These Sure-Fire Hits

Happy boys and girls grow even jollier when you start up a tuneful cowboy song. "Heart In the Heart of Texas" is one everybody likes.

"Soft mellow moon, keep shining above,
Please take this message to my one love,
Tell her I'm coming back before very long,
Tell her my heart keeps singing this little song."

You'll find some of your radio favorites in your songbook too. "Hop Pickin' Time in Happy Valley" zips along gaily:

"My little Sally—pride of the valley,
There'll be hoppin' around in happy valley,
There'll be big doin's for you and me—"

Then you swing into "Home on the Range." Who doesn't love it? "Home, home on the range,
Where the deer and the antelope play;
Where never is heard a discouraging word—"

What to sing next? Our 32-page songbook contains words, music and piano accompaniments for 19 cowboy ditties—some humorous and some romantic—but all sure to make a hit with your crowd.

Send 15c in coins or stamps for your copy of POPULAR COWBOY SONGS to Examiner, Home Service, Peterborough. Be sure to write plainly your NAME, ADDRESS, and the NAME of booklet.

FASHIONS

Simple clothes are coming back. They are the most becoming foils for feminine beauty. These long, slim lines will make you look taller and more stately, and at the same time, give you the new slim waisted look. High pockets or simple panels contrasting collar or lower scalloped neckline, which ever you choose, make a frock that you will enjoy making and wearing. Soft woollen or novelty rayon crepe in a becoming shade is an ideal fabric for this dress that you will wear for many months to come.

Style No. 3005 is designed for sizes 14, 16, 36, 38, 40 and 42. Size 36 requires 2¾ yards of 54-inch material; ¼ yard of 35-inch contrasting.

The Examiner,
Please order for me:
Pattern number .....
Size .....
My Name .....
Address .....
.....
I enclose 15c for postage

Y.W.C.A. Club Formal Party Is Delightful Holiday Event

The first formal dance to be held in the Y.W.C.A. for many years took place Friday evening in the handsome new gymnasium, and was one of the most delightful social events of Peterborough's holiday season. It was arranged by the Friday Supper Club, and Club colors of green and gold were used to form a billowing archway the full length of the room, and wide panels at the back of the orchestra stand. Clusters of varicolored balloons marked the centre of the archway, and swayed gaily above the youthful dancers. Mose Yokom's orchestra was in attendance.

Receiving were Dr. and Mrs. H. R. H. Kenner, Mr. and Mrs. F. D. Kerr, the president, Miss Barbara Richardson, the girl's work secretary, Miss Christine Gardiner, and the YW.C.A. secretary, Miss Leta Brownscombe.

Refreshments were served in the recreation room, where Mrs. Paige Rowell and Miss Leta Brownscombe presided at the silver tea urns, and a handsome arrangement of Talisman roses centred the table.

The Club has been newly formed under the direction of the girls' work secretary, Miss Gardiner, and has a membership of 100 collegiate and young business girls. Miss Barbara Richardson is president; Miss Mildred McIntyre, vice-president; Miss Jean Dougherty, secretary; Miss M. Munroe, treasurer; Miss Margaret Lawrie, program convener; Miss Pauline Patterson, supper convener. Miss Doris Glover was convener of the decorating committee for the dance.

Attending were: Mr. and Mrs. F. A. Fleming, the Misses D. Burnham, M. Benson, M. Munro, B. Hughes, C. Coones, M. Foster, J. Fraser, N. Fraser, M. McIntyre O. Beatty, L. Roche, B. Giffen, H. Mathers, B. Crawford, J. Walker, B. English, D. English, B. Estlick, B. Hutchinson, J. Hamley, P. Paterson, B. Martin, S. Richardson, S. Gilmour E. Saunders, J. Dougherty, M. Roche, M. Foster, B. Middleton, D. Boyle, M. Yelland, G. Lundy, L. Wellwood, P. White, B. Newman, G. Bond, J. Moore, Betty Jack, J. Melton, B. Best, C. Turner, C. Carlisle, N. Thomas, C. Galvin, M. Conlin, R. Courley (Costa Rica), M. Pierce, N. Corkery, J. Prophet, M. Gordon, C. White, F. Merrett, M. Boyle, G. Allen, B. Puffer, J. Burrows, B. Hutchings, W. Lockie, V. Carter, P. Upper.

W. Lockie, D. Franks, E. Barr, M. Waite, B. White, T. Torper, L. Conlin, E. Craig, E. Boorman, G. Lush, M. Grose, I. Kerr, N. Wallace, P. Marshall, A. Koster, M. Strickland, B. Couper, Z. Stayzer, B. J. McDonald, R. Kingan, L. McFadden, M. Westbye, H. Burke, Phyllis Webster, E. Might, M. Eakins, A. Garside, V. Sullivan, M. Sheehy, B. Cauley, O. Rosborough, W. Armstrong, I. Fitzgerald, H. B. Latimer, F. Latimer, J. Fowler, D. Glover, D. Heffernan, F. Agnew, M. Flett, P. White, M. McCarrell, B. Richardson, M. Wood, J. Ketcheson, M. Hickey, M. Blackburn, M. Ferguson, D. Ross, V. Grant, B. Belleghem, Jean Johnston, G. Edmonds, J. Allen, H. Ballard, M. Richadson, M. Hall, A. Richardson, H. Smoke, J. MacDonald, J. Mortson, E. Bestard, J. Clarke, B. Hughes, G. Shaw, J. Graham, E. Brown, R. Brown, P. Gallon, K. Edwards, L. Hardy, J. Cox, S. Grant, D. Ridyard, D. Dawson, E. Rosborough, E. Irwin, I. Wray, E. Schoales, A. Murray, P. Edmonds, D. Williams, M. Tinker, I. Williams, V. Allen, R. Ellis, J. Barringer, B. White, O. Westbye, M Curry, M. Strickland, E. Scott, C. Hall, J. Hodgson, B. Pettersone, O. Graham, B. Richardson, G. Lush, E. Craig.

Messrs. J. Harvey, D. Wolfe, B. Miller, R. Reed, L. Routly, B. Roche, R. Dunford, R. Fraser, C. Davern, C. Hall, B. Hall, C. Seal, B. Crawford, K. Brown, K. Gates, K. Hopcroft, B. Elliott, G. Vallery, O. Fagen, E. Taylor, J. Bannister, R. Yelland, B. Graham, O. Welr, J. Doherty, E. Harle, M. LaPlante, B. Garner, A. Delorme, W. Gamble, J. McClelland, D. Metheral, J. Turner, B. Gray, B. Hamilton, B. Quirt, A. Park, B. Jack, P. Demos, H. Kenner, A. Young, T. Lillico, J. Sackville, F. Galvin, D. Scully, C. Hickson, J. Cranford, H. Amys, C. Gordon, A. Thompson, J. Corkery, T. Freeman, H. Morrow, D. Douglas, R. Hagerman, F. Fleming, C. McWilliams, D. Durrows, R. Roy, G. Pammett, G. White, L. Graham, B. McKinlay, E. Geraghty, N. Barr, W. Trotter, D. Farrow, L. Thomas, H. Fallis, J. Whaley, G. Thompson, J. Grose, A. Lockington, R. Hudson, D. Bruce, D. Smith, D. Clark, B. McCauley, A. Scott, B. Ackerman, B. Dawe, F. Patterson, J. McNulty, B. Hamilton, J. Kerby, J. Howson, E. Edworthy, J. Whittington, H. Monerief, J. Callaghan, D. Weese, J. Craig, R. Hanbidge, B. Hawkins, A. Leether, D. Moorhead, R. Parnell, G. Crompton, J. Wray, J. Frank, C. Hall, R. Blackwell, B. Hamilton, B. Ferguson, A. Carlisle, R. Johnston, J. Lillico, B. Brooks, J. Hickey, A. Marshall, B. Elliott, F. Simmons, D. Rogers, T. Clarke, W. Clarke, D. Richmond, W. Dunford, H. Steer, F. Hooper, J. Hooper, D. Mortson, J. Milburn, J. Thorburn, J. Hawthorne, P. Turner, D. Duncan, D. Murray, L. Weisman, J. Patterson, F. Dunfield, D. Hughes, J. Lynch, D. Mortimer, D. Wilson, S. Lang, E. Downing, J. Parr, P. Ristow, H. Gosse, J. Hiland, T. Hooper, B. Ferguson, R. Pitchford, P. Burn, W. Clarke, D. Tanney, H. Vallery, S. Curry, A. Dawson, R. Cutting, J. McLachlan, M. Belch, D. Graham, J. Hodgson, S. Jopling, J. Minicola, A. Scott, J. Grose.

Branch Notes

DISTRICT COUNCIL.

Dear Fellow Members—Don't forget the next executive meeting on Tuesday, Jan. 2nd at St. John's, Peterborough, at 8 p.m. No visitors please, unless they are substitute representatives. There will be no bowling to-night. A Happy New Year to you all."

Yours in Fellowship,
The Voice of the District Council

ST. JOHN'S BRANCH.

The Christmas party was held on Wednesday night at St. John's church. The evening began with prayer by Canon Robertson. After singing carols, different games were played such as "Santa Says" and "Poison Tag," etc. Lots of funs was had while everybody helped to decorate the Christmas tree for the Sunday school parties. Dancing was enjoyed by all and a delightful evening ended with the serving of refreshments.

An executive meeting will be held on Sunday at 2.00 p.m. in the Sunday school and a business meeting next Wednesday night.

SOCIAL STAMPERS

LONDON—(CP)—A stamp club whose exceptional distinction is that it will not trade stamps has been formed by London philatelists. Named the "Wartime Stamp Club" its activities will be mainly social.

Splendid Cough Remedy Easily Mixed at Home

It's So Easy! Makes a Big Saving. No Cooking.

To get quick relief from a distressing cough, mix your own remedy at home. Once tried, you'll say it's your favorite cough medicine, and it's so simple and easy.

First, make a syrup by stirring 2 cups granulated sugar and one cup of water a few moments, until dissolved. A child could do it. No cooking needed.

Then get 2½ ounces of Pinex from any druggist. This is a compound containing Norway Pine in concentrated form, well known for its prompt action on throat membranes.

Put the Pinex into a 16 ounce bottle, and add your syrup. Thus you make 16 ounces of very efficient remedy, and you get four times as much cough medicine for your money. It tastes fine and never spoils.

And for quick, blessed relief, it is splendid. You can feel it penetrating the air passages in a way that means business. It loosens the phlegm, soothes the irritated membranes, and eases the soreness. Thus it makes breathing easy, and lets you get restful sleep.

Just try it, and if not pleased, your money will be refunded.

WELCOME 1940!

To One and All

A Happy and Prosperous New Year

P. GOSSELIN

GROCER

ZELLER'S
RETAILERS TO THRIFTY CANADIANS

Here's Wishing You the Happiest of All New Years!

ZELLER'S Limited

If Your Radio Needs Repair See No. 34 on the Classified Page.

The Peterborough Examiner

Get Your Supply of Winter Fuel Now. See No. 7 on Classified Page.

VOL. LXXXII, No. 152 PETERBOROUGH, SATURDAY, DECEMBER 30, 1939 PAGE 13

End Of Year Sees Harry L. Beal Retiring After 50 Years Of Service In Supplying Of Gas

Harry L. Beal, manger of the gas department of the Peterborough Utilities Commission, retires on superannuation today from public service with which he has been associated for fifty years.

When Mr. Beal began work with the old Peterborough Gas Campany in the fall of 1889 the streets of the town were lighted with gas. William Druary, then superintendent of the plant, used to drive around on a two wheeled gig lighting the gas lamps at dark, and at midnight he made the round again turning them off.

"Black outs" in those days before the first carbon arc electric lamps came into use was the common experience of the community except on nights when the moon was at the full.

The progress in electric illumination of cities since that time can only be realized by the older generation in whose memories the old gas lamps still feebly shine.

The Gas Company.

The Peterborough Gas Company was formed by bylaw 235 of the town of Peterborough, signed by W. H. Scott, Mayor, and James Edwards, Town Clerk, on September 27, 1869, The original shareholders were Robert Romaine, John Carnegie, jr., Stephen Balmer and William E. Sherwood, all of Peterborough, and James Perry of Ottawa.

Robert Romaine is recalled as a manufacturer of bricks in the factory which he built on the site now occupied by Alderman E. R. Wilson's Peterborough Machine and Lubricator Company at the east of end of Dalhouse street. He lived at the southwest corner of Simcoe and Stewart streets. John Carnegie was at one time Member of Parliament for West Peterborough, president of the Review Printing Company, and one of the old town's most prominent citizens.

W. E. Sherwood is described as a gentleman of means and leisure whose home was on the property now occupied by Mount St. Joseph.

The organization of the company was confirmed by letter patent under the Ontario Companies Act of 1874. It was amalgamated with the Peterborough Electric Company in November 1890 under the name of the Peterborough Light and Power Company. At that time the company had approximately 350 customers using gas for lighting purposes, mostly in offices, stores and larger buildings, and in some residences.

The office of the company was in the south half of the building at 370 Water street which is now part of the Pentecostal Assembly church. After the amalgamation the office was moved to 417 Water street in Dennistoun and Stevenson's law office, with Colonel Arthur Stevenson as manager. By 1900 with the invention of electricty extending into the smaller communities the lighting business of the gas department had practically disappeared, but the number of customers who used gas for cooking had increased from none to about 400.

First Gas Stove.

The three first gas stoves were imported from Chicago, because they were not manufactured in Canada at that time. They were introduced by the local company for advertising purposes and presented to R. S. Davidson, Frank H. Dobbin and James Stevenson. Nowaday most houses are equipped with gas or electric stoves for cooking, and electric lighting has long been of universal utility in urban homes and is rapidly reaching out into country sections with the additional conveniences that lessen labor both indoors and out.

In 1896 the Peterborough Light and Power Company transferred its office to 444 George street, on the east side of north of Brock street, and about that time they began supplying alternating current for lighting purposes. In 1901 or 1902 the Quaker Oats Company acquired control, and J. H. Larmouth was appointed manager. About the same time the Peterborough Radial Railway was revived and extended as a subsidiary of the company.

Utilities Are Sold.

In 1910 the Electric Power Company bought the power and railway utilities from the Quaker Oats Company. The head office was moved to Toronto, and the local office was moved to 287-289 George street, north of King street, with W. H. Munro as manager. Mr. Munro resigned in the spring of 1915 to volunteer for service overseas, and the Otonabee Power Company, which was also controlled by the Electric Power Company, was amalgamated with the Peterborough Light and Power Company. The Otonbee Company's office on Simcoe street, immediately east of the Peterborough Lock Company's factory, was closed, and its manager, William G. Fergusson became manager of the Peterborough Light and Power Company and the Radial Railway Company.

Public Ownership.

About that time the question of public ownership had become a local municipal issue engaging the attention of most citizens. In the fall of 1914 the city acquired the electric branch of the company, and in the spring of 1916 the Hydro-Electric Power Commission purchased from the Electric Power Company the radial railway, the gas plant and other assets.

In January, 1925, Mr. Ferguson retired, and the railway and gas departments were separated, Mr. Clifford coming here from Toronto to take charge of the street railway, and Mr. Beal being appointed manager of the gas department. The gas office was moved to its present location on Simcoe street, and continued under the Hydro-Electric Power Commission until 1929 when it was taken over by the city.

Began As Clark.

When Mr. Beal first joined the Peterborough Gas Company in 1889, his employment was to be for three months to do some extra office work and collecting. However, he continued with the company until he rose to the position of accountant. Then when the head office of the Peterborough Light and Power Company was moved to Toronto, Mr. Beal spent considerable time in the Toronto office. Owing to the fact that the gas department was not paying its way, Mr. Beal in 1912 was placed in charge as superintendent and sent back to Peterborough with instructions to put the business on a paying basis.

By 1920 a noperating deficit had been changed to quite a large surplus, gradually increasing until 1925 when a substantial decrease was made in the selling price of gas to consumers. In the same period, the number of customers had increased from 1,100 to 2,300, and now stands at approximately 2,800. Keen electric competition in recent years tended to reduce the revenue from the gas branch of this municipally owned utility.

A Striking Contrast.

Some idea of the strides made by the electric department of the Peterborough Utilities Commission can be formed from the fact that at the time of the amalgamation of the gas and electric companies in 1890, the Electric Company had in use about twenty arc lamps on the streets, and around twenty private customers using electricity for store lighting, which consisted of arc and series lamps.

Such is a mere outline of the development of this city's lighting and also heating systems during the long period of Mr. Beal's employment with the gas branch of this service in that fall of 1899 when he entered the office of the Peterborough Gas Company as a clerk. Of Mr. Beal it can be said that he was not only a faithful and capable employee and ultimately manager, but also a man of quiet and retiring disposition whose work and duties have largely occupied his life, a good citizen of many friendships. One of his public interests for years was his active support of the Peterborough Horticultural Society of which he was for some years president.

For The New Year Celebration

CIGARS—25c Box Up

CIGARS—50c Box Up
Carton Cigarettes—All Fresh

The Forgotten Present
A fancy box of Candies for her.
Smoking Sundries for him.

Both stores open New Year's Day

DICK RAINE'S
George at Brock
Rubidge at Sherbrooke

$50 to $500 Household
LOANS
one year to pay
No endorsers • quick service

Size of Loan	Cash you Receive	12 Monthly Payments
$ 60	$ 51.25	$ 5
96	82.00	8
120	102.50	10
144	124.04	12
180	156.80	15
240	211.40	20
300	266.00	25

Payments include all charges. No fines or extras. Equitable rebates on prepaid loans. No credit enquiries of friends or relatives. *Rates Authorized by Special Act of Dominion Parliament.*

CENTRAL FINANCE CORPORATION
Second Floor, Kresge Building
355 George Street PETERBOROUGH
Phone: 5841

An Act of Dominion Parliament has been passed, changing the name of Central Finance Corporation to Household Finance Corporation of Canada, effective January 1, 1940. This will involve no change in management or personnel.

Arthur W. Belleghem
Funeral Home
611 GEORGE ST. NORTH
PHONE 9671
OUR AIM—
EXCELLENT SERVICE AT LOW COST

Graf Spee's Captain Buried

Members of the German colony in Buenos Aires give the Nazi salute as the casket bearing the remains of Captain Hans Langsdorff is carried to its burial plot at the German cemetery there. Langsdorff shot himself to death after the fight with British cruisers, which resulted in his order to scuttle the German pocket battleship, Graf Spee, outside the harbor at Montevideo.

Couple In Madoc Escape Fire In Night Attire As Home Burned

TWEED, Dec. 30 (ENS)—Trapped when a blazing staircase blocked their escape from their burning home shortly after one o'clock on Friday morning, at Madoc, Mr. and Mrs. English, occupants of a fine frame house managed to escape in their night attire down a back stairway before flames enveloped the building.

The house and contents were totally destroyed. The loss, it is understood, is partially covered by insurance.

The fire believed to have originated from overheated stovepipes, had made rapid headway before Mr. and Mrs. English were awakened by dense clouds of smoke. The volunteer fire department of the village raced to the scene of the blaze, but they were unable to prevent a total loss of building and contents.

Suspected Grain Thieves

Provincial Police nets thrown out in the district for some time in an effort to check serious thefts of grain tightened today with the result that five men are now in the county jail, four of whom are charged with breaking, entering and theft, and the remaining one with theft.

Culminating a series of quiet investigations, police struck swiftly to-day in Tyendinaga township and arrested four residents of the Indian reserve, Albert Culbertson, Robert and Garnet Lewis and Donald Brant. The quartette is charged with breaking and entering the grain storehouse at the Council House on the Indian Reserve, and with theft of fourteen bags of grain.

Simultaneously police operating in Sidney Township, took James Dunlay, farm laborer in the employ of Emerson Hough, Sidney township farmer, into custody. He is charged with theft in connection with disappearance of grain, and and has been remanded for a week.

Aftermath of the arrest of five alleged grain thieves by members of the Ontario Provincial Police, came with the apprehension of Gordon Craig, Thurlow farmer, who has been charged with receiving grain.

Charges have been preferred against four residents of the district, in connection with the theft of turkeys from the farm of Fred Taylor, Tyendinaga breeder. Two of the men will face charges of theft and the remaining two, charges of receiving.

Wife Beater Gets Off

Claude Sharpe, of Marmora township, was placed on a one-year suspended sentence, on Thursday afternoon, at county police court held at Madoc, when he pleaded guilty to assaulting his father-in-law, his wife, and causing a disturbance on Christmas Eve, before Magistrate J. L. Lloyd. Accused must pay the costs of the court. Mrs. Sharpe said she did not wish to testify against her husband, adding that he only pushed her around a little, while her father testified that Sharpe had struck him on the jaw, and had hit Mrs. Sharpe.

Turns Car Over

Bernard O'Coin, Queensboro, was fined $5 and costs when he pleaded guilty to careless driving. Chief C. Hayes of Tweed, stated that O'Coin failed to negotiate a turn in the road, resulting in eight posts being smashed, and also a telephone pole. The car dropped eight feet to the ditch turning over twice, and suffered considerable damage. John Ford, a passenger, suffered slight abrasions of the forehead.

Smothered By Cat

PRESQUE ISLE, Me., Dec. 30—(AP).—A cat smothered a four-months-old baby here. The animal, a family pet in the home of Mr. and Mrs. Auburn Ireland, climbed into a crib where their little daughter Arlene slept yesterday, and sprawled across the child's face, killing her. A medical examiner returned a finding of suffocation.

To save tin, Japan has restricted the use of all canned goods except milk.

MAIN STREET TOPICS

By Examiner Reporters

HERE'S HOPING

Hopeful slogan for the new year—Life Begins in Forty.

DAIRY ENTERED.

Clancey's Dairy at 6 Park street north, was broken into during the night through a cellar window and the thieves got away with about $3 in change and a cheque for $15.

HOME ON LEAVE.

Many Peterborough soldiers who enlisted outside of town with units of the Canadian Active Service Force, are home for the New Year's holiday, having been granted leave until Tuesday.

SETTLED FOR $300

The property committee of the council yesterday recommended an allowance of $300 to James Brown, market clerk, for loss of equipment and business as a result of the arcade fire of last June. Mr. Brown submitted a bill of $404.35, but was willing to compromise at the round figure of $300.

PASSED EXAMINATIONS.

Both Ralph Hanbidge and James Moore of Peterboro district passed their Christmas examinations at the Kemptville Agricultural school. Mr. Hanbidge was third in the senior class standing, with 85.7 per cent. and James Moore was a tie for tenth place with 75.5 per cent.

NEW YEAR'S AT POST OFFICE.

The public lobby at Post Office will be open from 6.30 a.m. to 6.00 p.m. All wickets will be open from 8 a.m. to 12 noon and the regular morning delivery will be given by the Letter Carrier. There will not be a delivery by the rural route couriers. The collections will be made from the street letter boxes as usual, and all mail posted will be despatched as usual.

BANK CLEARINGS

The year 1939 showed a decrease in bank clearings in Peterborough as compared with the previous year. During the past year $30,242,390 passed through the Peterborough Clearing House, while in 1938 the sum was $30,946,954. For December the clearings totalled $2,693,668, while in December last year the total was $2,759,476.

WINNERS OF DRAW

The draw of the Peterborough Workers and Unemployed Association was made Friday evening with the following results announced.—1, Joe McNulty; 2, Mrs. R. Young, 223 Bethune street; D. Stoller, George street; 4, Mrs. Heard, 168 Lake street; 5, Mrs. George McMillan, 184½ Simcoe street, and 6, Mrs. Trotter, 263 Townsend.

UTILITIES SOLICITOR

John R. Corkery was appointed solicitor for the Utilities Commission at its meeting Friday afternoon. Mr. Corkery succeeds the late E. H. D. Hall, K.C., who was solicitor from 1902, when the old Water Commission was organized, until his death several months ago. Appreciation of the valued service of Mr. Hall and his firm was expressed in a recorded resolution. Mr. Corkery's salary is $300 a year.

CABLE WAS LATE

A cable sent from London, Eng., with the intention that it should be delivered to the band at the dance of the Major Bennett Chapter of the I.O.D.E., was delayed on account of an indefinite address. It read: "Merry Christmas to the boys in band and all friends present. Hope dance most successful. Request "Stardust." It was signed by Jerry Wooll, formerly leader of the band and now with the Royal Air Force in London.

Omemee Holdup Costs Orono Man 3 Years

LINDSAY, Dec. 30.—(ENS)— At Friday's session of the police court George Gould of Orono, was sentenced to three years in the penitentiary at Kingston on a charge of armed robbery and entering a garage. Sidney York of the same address, pleaded guilty to the same charge and got a nine months' sentence in the Ontario Reformatory. Ernest Allen, also of Orono received a six months sentence for his party in the robbery. Both Allen and Gauld had court records. This case followed the hold-up of Daniel Berry, of Omemee, near that village on Dec. 20.

Wm. Slack, a young man living near Blackwater, was rushed to the Ross Hospital today, the victim of a serious shooting accident. The young man, accompanied by his father, was on a fox hunt, and his gun exploded while he was climbing a fence. The charge entered the hand and wrist, and it is feared the member will have to be amputated.

Charles Bryant, of Norland, aged 25 years, dropped dead at Retties' lumber camp, near that point, on Thursday afternoon. He was found by his brother, Albert and his body was taken to the camp headquarters. It is understood an inquest will be held.

The town of Lindsay, it was announced will enjoy at the end of the month an operating surplus of $4,-108.

Rev. Father A. Murphy of Toronto, who was ordained to the priesthood in that city a few days ago, will celebrate his first High Mass at St. Mary's Church, Lindsay on Sunday. The parents of the young priest are former residents of Lindsay. Rev. Father Murphy has been assigned to mission work in China.

Percy Veale, of Eldon Township, who was brought to the Ross Hospital, Lindsay, a few days ago, succumbed. The young man was badly inured when a team of horses mitched to a wagon, bolted as he was leading them out of the barn on his farm. He was entangled in the reins and dragged around the field. Practically all the clothes was torn from his body. He was in his forty-ninth year.

One of the pioneer residents of Ops Township, in the person of Wm. J. McNevin, father of Bruce McNevin, M.P., has passed away at the home of his daughter, Mrs. William Moore, in his eighty-fifth year. He was born in Keene, and at the age of two years came with his parents to Fenelon Township. Following his marriage over 60 years ago, he took up farming in Ops Township.

For the first time in many years this town will not see a municipal contest at New Year's. Members of the Town Council, Board of Education, Water Commission and Hydro Commission have all been returned to office for the coming year.

Sales Convention Is Held By Staff

A most successful sales convention, the second annual affair of its kind has just been concluded by members of the personnel of Elliott Stationery and Advertising Sales. The convention was held in the Hotel Champlain commencing on Wednesday morning with the opening address by S. C. Elliott, managing director of the firm in which the objective of the conference was pointed out.

At the Wednesday morning session there were talks by Mr. Ellis of the Liberty Ornamental Iron Works, D. C. Mallory and Fred Halse and Roy Horne of Weldon Print.

In the afternoon there was a discussion of selling special merchandise, a talk by D. C. Mallory and a demonstration on the operation of duplicators with C. J. Crawford giving the opening demonstration.

Thursday morning was featured by a talk by Gordon Lowe of Luckett Loose Leaf Ltd.

In the afternoon there was a conference on the subject of selling Venetian blinds and then the entire sales force adjourned to the plant of the Canadian Ventilating Shades Limited where they were given an opportunity to examine manufacturing processes and material under A. E. K. Bunnell of the Ventilating Shades Company.

Friday morning saw animated discussion on carbon papers and typewriter ribbons, the principal speaker being W. Harmer of the Acme Carbon and Ribbon Co. Limited, and the afternoon session was marked by talks on a number of interesting sales problems. Mr. Elliott summarized the whole discussion at the finish bringing the business portion of the convention to a close.

Friday night the delegates gathered at the Duffus bowling alleys for a bowling tournament that provided plenty of fun.

A Hub Farmer

LOCKPORT, N.Y., Dec. 30—(AP).—When Farmer Elwood Capen feeds his pigs, he has to enter the town of Newfane, but when he cuts hay on his farm, he does it in the town of Lockport. He picks his apples in the town of Wilson. Just across the road is the town of Cambria.

His voting residence is in the town of Newfane, but his tenant, W. T. Abrams, scarcely a stone's throw distant, votes in the town of Wilson. The Capen farm is almost in the geographical centre of Niagara County.

Training Aussies For War Service

Brigadier Street, Minister of Defence, RIGHT, chats with Lieut.-General Sir Thomas Blamey, after inspection of the 2nd A.I.F. "trainees" at the Melbourne showgrounds. The Commonwealth is giving full support to the Mother Country in the present world conflict.

Buffalo And Elk Are Available For Peterborough Officials Told

The possibility of securing a number of elk of buffalo or both for Peterborough district is being investigated by the Peterborough Fish and Game Protective Association and Charles Kingan president of the Association has received a letter from W. J. F. Pratt, secretary to the Minister of Mines and Resources in regard to the matter.

"In reply I may say", writes Mr. Pratt "that we have already heard from Mr. Duffus, M.P. whose name you mention and we will be glad to make the animals available from Elk Island National Park on the usual understanding that all expenses will be paid by your association. I might say that we take it for granted that the animals would be released in a fenced area. If this is not the case we would require the province to take full responsibility as the province has done in at least one other instance.

"When buffalo are donated for zoological purposes a bond of $300 for each animal is demanded by the Department guaranteeing the proper care and return of the animals and their progeny, if ever required."

Mr. Pratt submits a rough estimate of the expenditure, with the exception of railway transportation, in connection with the shipment of one pair of buffalo and one pair of elk from Elk Island National Park, Lamont, Alberta to Peterborough. It includes $130 for crates, $85 to cover the expenses of a park warden accompanying the shipment and other expenses totalling $340.

South Africa may adopt an excess profits tax to stop profiteering.

War Bulletins

Received By Examiner Over Canadian Press Leased Wire

LONDON—(CP). — The Ford Motor Company announced to-day a "wartime family allowance" for employees with two or more dependents. To help meet increased living costs, workers on an hourly basis will receive two cents an hour additional, and those whose salaries are under $100 a month will receive approximately $3.00 more.

ROME — (AP). — The Italian capital was covered with snow today for the first time in six years. One death was reported as a result of the snowfall.

WITH THE BRITISH FORCES IN FRANCE — (CP-Reuters).—Sir Samuel Hoare, Lord Privy Seal, and Lord Hankey, Minister without portfolio, arrived at General Headquarters late last night after a journey by car across the snow-covered country between this place and the Maginot Line. They were welcomed b Viscount Gort, and will stay in the Commander-in-Chief's chateau as his guests until Monday.

COPENHAGEN, Denmark—(AP). —A small German naval patrol boat bearing the number 407 was stranded by a gale today on the south coast of Sweden near Boeste. Eight members of the crew of 38 were reported washed overboard, but seven reached shore. Efforts were being made to rescue the remaining 30.

WELLINGTON — (CP-Reuters). —Major-General Bernard Freyberg, commander of the New Zealand Special Overseas Force, reviewed part of his troops at the Christchurch Mobilization Camp to-day. He was enthusiastically received by the men.

LONDON — (CP). — The Government to-day ordered the maximum hours of work for children from 14 to 16 reduced from 48 to 44 hours a week, effective January 1. Action was taken under the National Employment Act.

LENINGRAD, Russia — (CP-Havas). — Six youths were condemned to death here to-day as habitual criminals. They were members of a gang that repeatedly broke into houses in and near the city.

LONDON — (CP). — Ill and accidentally injured soldiers from the British sector of the Front in France were sent to hospitals in the London region to-day. They arrived here by special train last night.

It Ended Well

LANSING, Mich., Dec. 30—(CP).—Everything is all right, Robert Fuce says. He had his car stolen before Christmas but it has been recovered in Detroit. For a time, Fuce was worried also about Christmas cards he had in the car—but a thoughtful thief took the trouble to mail them.

DOUBLE 49
TAXI
Dial 4949
ROSE TAXI SERVICE

New Assessment For Hastings Recommended

HASTINGS, Dec. 30 (ENS). — Addressing the inaugural meeting of Town Council here on Friday morning when members were sworn in, Reeve Lewis Kelley said he believed theer should be an equalized assessment among Hastings homes since many dwellings were assessed too low, while others were not high enough. His suggested plan would be to appoint an assistant assessor along with the regular assessor to revalue the homes and assess them for 70 per cent. of their total value. Many cases were cited where homes were assessed far below their actual value. The Reeve explained this was, as yet, just a suggestion, but he told members of the Council to give the suggested move some consideration and discuss it at a later meeting.

"I would not advocate penalizing anyone because they have added improvements to their properties in recent years, although it might make a difference in some cases in assessing them," the Reeve said. "There is bound to be a controversy in cases where the assessments are raised, but I think it is only fair to all the people of this municipality to have an equalized assessment periodically," he added.

He also suggested a discussion take place among members of the Council regarding the changing of nomination hours. At present, nominations are held from 12 o'clock noon until one o'clock. The Reeve said he believed the hour should be changed to from seven to eight o'clock in the evening, and hold the nomination discussions immediately following. "This would give everyone a better opportunity to attend," he said.

Howard G. Fairman was commended by the Reeve on being acclaimed to the Hydro Commission for two years. "There is a great deal to learn about Hydro affairs. I have been on the board for two years, and it seems the more I learned the more there was to learn," he said. "Mr. Fairman, as a member of the board for about four years, has shown other members of the Commission that he is fairly well conversant in Hydro affairs, and I am happy to see him fill that post again for the ensuing term."

All members of the Council were present, with the exception of William McEachnie, who was confined to his home with a cold. J. M. Baker, chairman of the meeting, read the oath of office.

REPUBLICAN WAS HANDFUL

CARMARTHERN, England—(CP) —Shouting "Up the Republic," 30-year-old Richard Cohen was dragged from a courthouse here by eight men after his conviction on a charge of possessing explosive substances.

DRUG STORES OPEN SUNDAY
ARE
BORLAND'S
222 CHARLOTTE
91 HUNTER ST. E.
CITY-WIDE DELIVERY
Both Stores also Open
Monday, Jan. 1st
HAPPY NEW YEAR

Garage Open
This Sunday, Dec 31
J. J. DUFFUS CO.
Service All Cars
TELEPHONE 5757

WINTER TERM
Peterboro Business College Ltd.
TUESDAY, JANUARY 2ND

The demand for office help has been better in recent months than for years. Since September we have placed a goodly number of young people. We had calls for five young men which we could not fill. Students have gone to positions before completing our courses. This gives an idea of the opportunities for ambitious young people. Write, phone 4861 or call for information. Office open daily 9.00 to 5.00.

J. A. McKONE, President.

"TELL BILL GOODBYE"

WRITTEN FOR AND RELEASED BY CENTRAL PRESS ASSOCIATION

By Marie Blizard

SYNOPSIS

THE CHARACTERS:

FABIENNE SEYMOUR, rich, young and beautiful.

NICKY BARTLETT, wealthy and in love with Fabienne.

YESTERDAY: Fabienne persuades Nicky to drive her to Willoughby house, the old Willoughby mansion which her grandfather has left as a settlement house.

CHAPTER THREE

MARCUS brought Fabienne's tray in and laid it across her knees. Annabelle slipped a cape of pale blue eiderdown across her shoulders. Her mother's maid, in maroon taffeta that was twin to Annabelle's, passed the door with clothes draped over her arm.

Fabienne stretched deliciously and said, "Somebody going some place?"

"Madame is having her trunks packed, Miss Fabienne," the butler told her and removed the silver tops of the breakfast dishes.

Fabienne inspected the dishes hungrily. There were rosy melon balls in ice, an egg with a fragrant brown sauce still sizzling in a minute baking dish, tiny sweet rolls toasted, and a pot of coffee.

There were also the morning newspapers and two piles of mail.

Marcus poured coffee and went out with the dish covers.

Fabienne settled back in her pillows and opened her mail. She gobbled the melon balls while she read the bills. Then she turned to the invitations, the little notes with foreign post-marks while she ate the rest of her breakfast.

There wasn't a crumb left when she finished.

Sheer curtains, like lingerie petticoats, billowed lazily in the sunny, September breeze that blew in her windows. In the room beyond she could hear Annabelle's movements as she prepared her bath.

Oh, what a lovely morning, she thought. For what? For golf? For shopping? She ran through her mail. Helene Carrington wanted her to serve on a committee for some sort of refugee work. Heavens, no!

Gertrude came to her door. "I've decided to sail on the Normandie, Fab. The Derwents are going to take the apartment. Are you coming with me? I do think you ought to stay here. Edna and Mark would like to have you, but of course—"

"I'll let you know later, mother. You really mean that you think I ought to stay here until Nicky proposes again, don't you?"

Nicky! She'd forgotten that she'd told Nicky to call for her at eleven. What for? Oh, yes, she was going to make him drive her down to the slums. To Henderson street to see Willoughby house.

She regretted that impulse. To waste a beautiful morning drive down through the slums to appease an anger she had completely forgotten was silly.

Her mother's exasperated voice recalled her:

"Fabienne Seymour, you've got a disposition just like your . . . your father. What are you going to do today?"

Fabienne grinned. She looked strangely like the old man then, old Elihu. "Nicky and I are going down to look over the family mansion."

"Oh, Fab!"

"Don't worry. I won't do anything but look it over."

"What is there to see?"

That was what Nicky wanted to know, too. Privately, Fabienne agreed with both of them that the expedition was a stupid one. There were so many more pleasant things to do on a bright September morning. But perversity was a strong trait in Miss Seymour and she was persistent about driving down to Henderson street.

"What is it anyway?" Nicky plagued her.

"It's a settlement house, darling. A place where children and . . . oh, I don't know any more than you. Only it is some kind of a neighborhood club where earnest young women teach people things they don't want to know. Grandfather Willoughby met some angel of mercy—some completely impossible Good Woman—named Ellen Chapman—who is supposed to be a miracle worker in the cause of charity. And she sold him on the idea of lending the house to make the Henderson Street Settlement house. Then, as you know, he left the whole works to them as a memorial to his mother."

Nicky chortled. "She must have been some persuader. I thought the old man loved that place."

Fabienne said, "Humph!" She settled down glumly.

"Ever see her?"

"Who? Chapman? No. But can't you see her? Nice broad bosom and a lamp in her eyes. A spinster of fifty mothering all the dear unwashed."

Nicky turned the car off Seventh avenue and drove through a maze of crooked crowded streets. In an astonishingly short time they had left the neighborhood of neat apartments and now they drove more slowly through knots of screaming urchins who scampered through the streets. Bed clothing hung from the windows of the tenements that lined the narrow streets and pushcarts forced them to progress at a snail's pace.

"Want to turn back?" Nicky asked when they had narrowly avoided running over a baby carriage pushed into their path.

"When I slum, I slum. Push on," Fabienne answered, wrinkling her nose with distaste for the smells that assaulted it. "After all, this is where he built his great mansion for his mother sixty years ago."

It was before them then. A mass of grey stone, with neat curtains in every window. There were patches of green grass between the iron paling of the fence and the building at the front. Back of it, they could see a playground. The sound of singing children's voices came from one of the opened upstairs windows.

Over the fan-door that was open there was a new plate. On it, WILLOUGHBY HOUSE was written in black on a field of gold.

It was very clean and cool and spacious, that house sitting there in the midst of a city's squalor.

"Well, there it is. Now do we drive on?"

Fabienne was looking at the house. "No, not yet. I think I'll look around." She got out. "It might be amusing. But you stay here."

Out of the open doorway a slim, dark girl dressed in navy blue, was leading a file of children almost as tall as herself.

Fabienne walked to the foot of the flight of steps and looked upwards and in.

"Wouldn't you like to go in?"

It was the dark girl who asked her.

"I don't think so. I was just looking around." She looked up at the black-and-gold sign above her. "We put it up this morning." It was the girl speaking again.

"Did you?" Fabienne said distantly, aware of her stiffness, unable to think of anything else to say.

"And inside we have another, one to which we are all devoted. It's in memory of your great-great grandmother, who made all this possible, Miss Seymour."

"You seem to know me?" Fabienne said, turning a glance of surprise on her guide.

The other girl smiled and nodded. "I recognized you from your photographs. Won't you come inside and let me show you?" Not waiting for Fabienne to say she would, the girl dismissed the children and went to the door.

Fabienne did not want to go on. She didn't know how not to. She said, "Thank you . . . but perhaps . . . some other day"

Nicky was watching the little play from back of the wheel a few feet away

Fabienne looked at him, hoping he'd catch her cue and call to her to hurry, but Nicky was grinning Nicky was tremendously amused! For some strange reason, she felt piqued.

She turned to the other girl with a broad smile. "All right," she said. "Let's go. This might have been my house, you know. I'd like to see it. I never have, Miss——"

"I'm glad to have the privilege of showing it to you. May I introduce myself? My name is Ellen Chapman." She held out a small hand that was surprisingly firm and strong for such a slip of a girl.

(To Be Continued)

MY MOTTO

Own some of the earth while you're above it.

Make your motto for 1940 the same by buying a house through

A. E. Thompson

Real Estate - Insurance

KRESGE BLDG. PHONE 7284

A HAPPY AND PROSPEROUS NEW YEAR TO ALL

VISIT NEW YORK—INEXPENSIVELY!

Bristol Moderate Rates Save You Dollars To Spend For Entertainment

Pink Elephant Dining Room

FINE ROOM with Private Bath

$2.50 to $4 . . Single

$3.50 to $7 . . Double

400 Comfortable Rooms

One of the Best Locations in New York

Adjacent to the Magnificent World-Famous Radio City

HOTEL BRISTOL

129 West 48th Street NEW YORK

T. Elliott Tolson, Pres. • Joseph E. Bath, Mgr.

Conger-Lehigh Black Diamonds

The Coal That Gives 100% Satisfaction In All Weathers!

Try a ton and see how it holds in slow check on mild days and how quickly it responds with abundance of surging heat when the North wind blasts a zero blizzard!

CONGER LEHIGH LV BLACK DIAMOND

Conger-Lehigh Coal Co.

T. O. DONALDSON, Manager

266 Charlotte St. Phone 9312

First Aussie Pilots In R.A.F.

A group of Australian pilots, some of the 200 recently arrived from "down under" to fight for the Mother Country in the Royal Air Force, is shown taking delivery of a number of training planes in which they will brush up on their air fighting technique as a unit of the Royal Air Force. The Australians will retain their identity and wear their own uniforms, a slightly darker blue than the regular R.A.F. uniform, even on active service.

Hiawatha Concert Draws Crowd

HIAWATHA, Dec. 30—(ENS). — A large crowd attended the Christmas Concert Friday night under the direction of Mr. Shepperd the children presented a fine program, consisting of choruses, plays, readings, solos, etc., of a very high order. The audience was a record one and the proceeds in aid of the Sunday School amounted to $30.50.

The Christmas tree was laden with numerous presents and each child was given two bags of candies, oranges and nuts donated by Mr. J. White, one of the summer visitors and Mrs. V. Eastwood, Peterborough.

Sunday next the Men's Brotherhood of St. James Church, Peterborough will conduct a special service in Hiawatha Church at 2.45 in the afternoon.

Mr. and Mrs. Frank Herron and family, Peterborough, spent Christmas day with Mr. and Mrs. E. Loukes.

Mr. and Mrs. Russell Thompson spent Christmas day with Mr. and Mrs. James Gray.

Mr. Geoffrey Julien, Albert College, Belleville, accompanied Mr. Lender to Hiawatha on Sunday and assisted in the evening service.

A number of the children have been laid up with colds.

Miss Lillian Loukes Toronto spent Christmas at her home here.

Mr. and Mrs. Fred Simpson, Alderville, visited friends at Hiawatha Sunday.

Good Practice

London, Dec. 30 (CP)

THIS WAR has one consolation for the men in lighthouses on Britain's rocky coasts. Men of the Royal Air Force coastal command drop newspapers, magazines and books as they fly over on their daily patrols.

The fliers started supplying reading matter because the lighthouse keepers always gave a cheery wave as the aircraft passed.

Before dropping his package, the pilot flies low over the "target," with engine throttled back, while the navigator waits at the open window with gifts. When the pilot shouts "now," the parcel is dropped.

Sometimes packages slide off the rock into the sea and the lighthouse men fish them out. One keeper has a minute garden on which the pilots take pride in scoring a "direct hit."

Ennismore

Miss Rita Carroll of Detroit, Mich., is spending a Christmas vacation with her parents, Mr. and Mrs. Wilfrid Carroll.

Visiting at the home of their parents, Mr. and Mrs. Frank Crough, at Christmas, were Mr. and Mrs. Gordon Orcutt (formerly Florence Crough), of Brantford; also Agnes Crough of the training school of St. Joseph's Hospital, Peterborough.

At the Christmas season meeting of the Young People's Club of St. Martin's Parish, which was presided over by President Fergus Crough, the special feature was an address on agriculture by Reeve James A. Gifford, president of Peterborough County Chamber of Agriculture.

Spending the Christmas season with their parents, Mr. and Mrs. W. D. Cavanagh, were M. J. Cavanagh, B.A., of St. Jerome's College, Kitchener, and Miss Agnes Cavanagh, of the separate school teaching staff at Sault Ste. Marie.

Mike Crough of Toronto, Anna of Ottawa, and Ethel of Peterborough were visitors with their parents, Mr. and Mrs. W. B. Crough, during the Christmas season.

Visiting at the home of Mr. and Mrs. John Shannon are: Mr. and Mrs. John Shine (Grace Shannon) and daughter, Anna Marie, of New Jersey; Margaret, of St. Joseph's Academy, Lindsay; John, Jr., and Regena, of Buffalo, N.Y.

The Misses Marie O'Rielly and Nellie Murphy, nurses-in-training of St. Joseph's Hospital, Peterborough, were week-end visitors at their respective homes.

Pupils attending school in Peterborough who are spending the Christmas vacation at their homes are: Teresa Holland, Ella Crough, Patricia Twomey, Veronica Murphy, Jim Hoar and Leo Cavanagh.

Miss Clara Cavanagh of Windsor is spending the holiday season with her mother, Mrs. Elizabeth Cavanagh.

Visiting at the home of their father, Mr. Daniel Kennedy, were Mark of Peterborough, Mollie of Hamilton and Mrs. Art Burns and son of St. Catharines.

Miss K. A. Perdue, Reg.N., of Detroit, is the guest of her sisters, Mrs. Herbert Hennessey and Mrs. E. L. Moloney.

Spending Christmas with their parents, Mr. and Mrs. J. C. Donoghue were Margaret, Jack, Gregory, Dominic, Vincent and Gerald, all of Peterborough.

Training Orders

OTTAWA, Dec. 30—(CP)—All district officers commanding have been notified of the policy for training units of the non-permanent active militia, the Defence Department announced today. The policy covers the period ending Oct. 31, 1940.

Special attention will be given to training of officers, warrant officers, non-commissioned officer and specialists, the maintenance of interest of the units and the increasing of their efficiency in order that units or individuals will be available for further war efforts overseas or elsewhere.

Drill will be reduced to a minimum and prominence will be given to anti-gas, anti-aircraft and fieldcraft training.

Paraguay fears that its present economic condition cannot support higher living costs caused by the European war.

Cobourg Man Drives Off Dock, Drowns

COBOURG, Ont., Dec. 30—(CP). —Driving his car off the end of Ferry Dock last night near midnight, Walter Telford, 60, of Cobourg, was drowned in Cobourg harbor. Not until three hours later when the car was hauled out of the lake was it possible to learn identity of the driver.

Peter Russell and James Russell, night watchmen, heard a crash and a splash and the car went over the end and through the ice.

Police were notified and grappling irons were lowered through the hole in the ice and the car was located in a short time. Several efforts to get the car to the surface failed when cables tore loose. A tow truck finally hauled the car out of the water. Telford's body was taken to the undertaking parlors pending an inquest.

Telford was employed as a caretaker. His wife died two years ago. He is survived by a daughter, Mrs. George Mitchell, New Toronto, and a daughter, Mary, at home.

Martin Gives Up

FREETOWN, In., Dec. 30—(AP)—Martin Henry's family objected to his driving an automobile, so he decided to let his operator's licence lapse with the New Year. Henry's family includes his third wife, seven children, 24 grandchildren, 25 great-grandchildren and a great-great-grandchild. Martin Henry is 94 years old.

CALL TO FARMERS.

TORONTO, Dec. 30 — (CP). — The Ontario Department of Agriculture, in its drive to increase wartime grain production, to-day issued a statement advising all farmers to consult with the agriculture representative in their own county as to the variety of oat that will provide the greatest yield in their area.

Spier's Grocery

Wishes you a Happy and Prosperous New Year. See our week-end specials.

118 JAMES ST.

WHEN YOU BUY

Insurance be sure you get the protection you need. For Reliable Insurance Counsel with adequate coverage in sound companies

CONSULT

Davis - Thompson COMPANY

Insurance and General Agency
Real Estate
Established 1858
433 George Street. Telephone 4724

Sullivan Is Denied Royal Commission

TORONTO, Dec. 30 — (CP). — A statement from the office of the Ontario Attorney General today rejected the demand of Patrick Sullivan for a Royal Commission to inquire into the deaths of Gertrude Small and her husband, Warren G. Bell.

The sister of Ambrose Small, long-missing millionaire theatre owner, and Bell were drowned less than a day after their marriage when their car ran into the Nottawasaga river several weeks ago.

Patrick Sullivan, friend and advisor of Miss Florence Small, sister of Gertrude, yesterday made known his demand for a Royal Commission to investigate the drownings.

The Attorney General's Department said full scope will be given to every aspect of the case at the inquest at Collingwood Jan. 4. More than 30 witnesses will be called.

Provincial Police have investigated the case thoroughly and come to the conclusion there was no criminal action involved.

NEED THREE LANGUAGES

First-class hotels, bars and restaurants in Italy have ruled that employees dealing with the public must speak at least two of the three languages, English, French and German, in addition to their native tongue.

Grace Fields Escapes Royal Air Force, Lips Bruised From Mistletoe Crush

With the Royal Air Force in France, Dec. 30 (CP-Reuters). — Gracie Fields motored out of the Royal Air Force zone today happy but just a little tired.

"I have spent the busiest Christmas of my life singing to our airmen here three times a day since Sunday, but at that, it's been worth it," the British stage and screen star said.

Her voice was still husky from her final concert before a packed audience Wednesday night. Fingering a bruised lower lip, she gave a wry smile.

"There was a bit of a crush under the mistletoe after my Christmas night broadcast," she remarked. "The boys, bless them, embraced me real hearty. But—c'est la guerre."

Her last autograph was given to a smiling army driver, her last kiss to a bushing air force officer—an old friend who in peacetime made some of her gramophone records.

Then, with a few of the men in service blue to wave her goodbye on behalf of the thousands of grateful airmen now back on duty after a real song treat, she was on her way.

"Have I been happy? I should say so," were Gracie's parting words. "They say you are only really happy when you are giving—and I have been giving them all I've got. They love it so you have simply got to do it."

Eire Calls Dail To Handle I.R.A.

DUBLIN, Dec. 30—(CP Cable).—The Eire government decided today to summon the Dail (Parliament) to meet next Wednesday to pass on a request for special powers to deal with activities of the outlawed Irish Republican Army.

Soldiers and police announced they had recovered 50,000 to 80,000 of the 1,000,000 rounds of ammunition looted from the Phoenix Park army arsenal Saturday by a band police said was composed of I.R.A. members.

Discovery of several caches had been announced previously and 20 suspects have been jailed.

There has been no response yet to the government's offer of £1,000 ($4,450) for information leading to recovery of the remainder of the booty.

Dublin to-day was still encircled by troops and the search of neighboring counties was intensified. Low-flying planes of the Irish Army Corps cooperated with armed guards and motorized units on the roads.

Diamond Lodge Elects Officers

The annual election and installation of officers of Diamond L.O.L. No. 80 took place at their recent regular meeting resulting as follows: Worshipful Master, George Reynolds; Deputy Master, Fred Berry; Chaplain, G. Robinson; recording secretary, Charles E. Wiley; treasurer, H. M. Wilson; marshall, Robert Manley; lecturer, James Little; deputy lecturer, Wellington Lowes; committee members, A. Anderson, George Porter, Charles Westlake, H. F. Bell, George Foster; tyler, Alf. Townsend.

The election was conducted by Past Master Mell Dunlop, and was followed by the installation of the new officers by John Edgar, Worshipful District Master, City of Peterborough District No. 3. The Lodge members then adjourned to the dining hall where toasts and speeches were the high lights of a much enjoyed banquet concluding the evening's work.

No Resistance

OMAHA, Neb., Dec. 30. (AP) — A 35-year-old burglar paused to long when he broke into an Omaha bar. Detectives found him gulping his way toward the bottom of a quart bottle of whiskey. He collapsed when they took it away from him, was revived by firemen.

STAMP BRINGS $1.500.

An unused Newfoundland 60-cent air mail stamp, one of the 30 issued to commemorate the Italian Marchese de Pinedo's Transatlantic flight from the Colony in 1927, was sold recently at auction in London for $1.500.

$25 Reward will be paid by the mfg. of LLOYD'S THYMOLATED CORN SALVE for any corn or callous THEY cannot remove with this wonderful new scientific treatment for CORNS AND CALLOUSES. LLOYD'S COMBINATION TREATMENT (Salve and Pads) removes and KEEPS THEM AWAY DESENSITISES AND RELIEVES with first application. For sale at Elliott's, McDermid & Jury and Payne's Drug Stores —(Advt.)

FIREMAN INJURED.

BELLEVILLE, Ont., Dec. 30—(CP) —Charles Greatrix, member of the Belleville Fire Department, sustained a fractured ankle while assisting in repairing the cable from the police station to the city clock bell. Greatrix fell from a ladder and was removed to the hospital after being given first-aid at the scene by Dr. G. S. Cronk.

TALK TURKEY

ISTANBUL, Turkey — (CP). — Radio programs from the British Broadcasting Corporation in Turkish have been well received here, and good reception is reported from all parts of the country.

Barrie Township To See Fight For All Places

TWEED, Dec. 30—(ENS).—Following the yearly nomination in the Township of Barrie, an election will be held by the residents of that township on Monday.

Harry Lever, who has held the reeveship for some years, will be opposed by Earl Dawson, garageman of Cloyne.

Contestants for the councillors' chairs are William H. Head, Oscar Meeks, Gordie Bishop, John Huffman, Charles Flieler and Duncan MacGregor.

An Acclamation

In the Township of Hungerford, Hastings County, following the nominations, both council and reeveship for the township were returned to office by acclamation as follows:

Reeve, Charles Rush; deputy-reeve, George Jordan; councillors, Simon Genore, Stafford Hopkins, Ithol Payne.

Churches Returned

John H. Churcher, popular reeve of Dungannon Township, and prominent cattle-breeder and agriculturist of the northern part of Hastings County, will again represent his municipality for the coming year as head of his township council, and has only faced one election since assuming that office.

SEASON'S GREETINGS

IT HAS BEEN OUR PLEASURE TO SERVE DURING 1939. MAY WE RETAIN THIS PRIVILEGE FOR 1940.

J. J. DUFFUS CO.

TELEPHONE 5757

AS this old year comes to a close may I extend to all the citizens of Peterboro my best wishes for your health, happiness and prosperity throughout 1940.

HERBERT I. BRADBURN.

LAST CHANCE

FRIDAY, JAN. 5

To Complete Your Set Of The

STANDARD AMERICAN

Encyclopedia

Peterborough Examiner

LIMITED

ONTARIO

PURSUANT TO the provisions of The Mining Tax Act (Chap. 28, R.S.O. 1937), the following list is published of mining locations, mining claims, and mining rights, in respect of which taxes imposed by the said Act are more than two years in default, and notice is hereby given that unless the amount due as shown on the said list shall have been paid on or before June 30th, 1940, the property in respect of which the taxes so remain unpaid shall on the day following the above date become forfeited to and revested in the Crown.

In the arrangement of the list, lands are given in the judicial district in which they are situated, commencing from the west, and in each district the lots in townships are placed first and in alphabetical order, according to the townships; then follow the locations or claims not originally in surveyed territory, also alphabetically arranged and in sequence. Owners of property thus advertised are advised that extra costs are incurred if payment is delayed beyond February 29, 1940, as the Act requires an additional notice to owners of claims on which the taxes have not been paid by this time for which there is a statutory charge.

Communications regarding this matter should be addressed to A. C. Young, Mine Assessor, Department of Mines, Parliament Buildings, Toronto.

H. C. RICKABY
Deputy Minister of Mines.

Toronto, 23rd December, 1939

SOUTHERN ONTARIO DISTRICT

FRONTENAC COUNTY				
Clarendon Township				
Mining Rights	Lot 32, Con. 4	100		440.48
Mining Rights	Lot 33, Con. 4	100		440.48
Hinchenbrook Township				
N.E. ¼	Lot 11, Con. 7	52.5		187.83
Palmerston Township				
W. ½	broken Lot 11, Con. 9	69		34.53
HASTINGS COUNTY				
Faraday Township				
	Lot 3, Con. 12	100		200.75
	Lot 4, Con. 12	100		200.75
Hungerford Township				
E. ½ and S.W. ¼	Lot 23, Con. 12	150		859.22
Marmora Township				
W. ½	Lot 4, Con. 1	100		177.77
Part W. ½	Lot 13, Con. 10	99		256.27
Monteagle Township				
N. ½	Lot 3, Con. 1	46.5		166.71
	Lot 4, Con. 1	91		323.37
	Lot 2, Con. 2	98		348.02
LANARK COUNTY				
Burgess North Township				
Front ½	Lot A, Con 9	50		34.44
Front ½ of E. ½	Lot 1, Con. 9	50		34.44
Front ½ of E. ½	Lot 3, Con. 9	100		65.89
PETERBOROUGH COUNTY				
Belmont Township				
N. ½	Lot 1, Con. 1	100		177.77
W. ½	Lot 2, Con. 1	100		177.77
E. ½	Lot 2, Con. 1	100		120.61
RENFREW COUNTY				
Bagot Township				
E. ½	Lot 10, Con. 12	85		133.80
E. ½	Lot 11, Con. 12	100		156.88
Fraser Township				
S. ½	Lot 24, Con. 16	53		30.65

Phone 4641

FOR EXTRA MONEY, YOU CAN RENT THAT SPARE ROOM OR SELL YOUR USED FURNITURE, OLD STOVE, REFRIGERATOR OR CLOTHES

Bring or Phone your Ad to the Ad Taker before 1 o'clock Daily and on Saturday, 10 o'clock.
Rates Low as 1c per word.

Extra Cash

Births Marriages In Memoriam Cards of Thanks Deaths

BORN

McGUIRE.—On Tuesday, December 26, 1939, at 250 Romaine street, to Mr. and Mrs. Joe McGuire (nee Marguerite O'Keefe) the gift of a daughter.

DIED

DOBBIN, Andrew.—In Detroit, on Friday, December 29, Andrew Dobbin, formerly of North Monaghan. Remains resting at Funeral Home of A. Comstock and Sons, 305 Water street. Funeral Monday, January 1, 1940, at 2.30 p.m. Interment Little Lake Cemetery.

IN MEMORIAM

HOWDEN.—In loving memory of Margret (Dolly) Howden, who passed away January 1, 1937.
Gone, dear sister, gone to rest
Away from sorrow and care and pain,
Mary you rest in peace, dear sister,
Until we meet again.
—Ever remembered by her sorrowing Sisters, and Brothers.

BLONDIN.—In loving memory of a dear father and husband, Gilbert Blondin, who departed this life December 30, 1938.
The pearly gates were opened,
A gentle voice said "Come."
And with farewells unspoken,
He gently entered home.
—Ever remembered by Wife and Family.

CARD OF THANKS

The Board of Trustees of Nicholls Hospital wishes to express their sincere appreciation to all those who helped make Christmas more enjoyable for patients and nursing staff. Greeting to these generous givers, and best wishes for 1940.

FLORISTS

THE PETERBOROUGH FLORAL CO.
Flowers Delicately Arranged For All Occasions.
436 Water. Telephone 6912—Nights 6746

TURNBULL'S FLOWER SHOP
Cut Flowers, Funeral Designs, Potted Plants. Service at all hours. 441 George St. 'Phone 7583—Nights 8586.

DAVID JORDAN, FLORIST.
Service at all hours. 316 Charlotte (op. Clinic). Telephone 4982 Day or Night.

FUNERAL DIRECTORS

GEO. G. HENDREN & SON
FUNERAL AND AMBULANCE SERVICE
PHONE LAKEFIELD DAY 40, NIGHT 53

DUFFUS
FUNERAL SERVICE
Phone 5757
Day and Night

COMING EVENTS

First insertion, 20 words or less, minimum charge, 50c Subsequent consecutive insertions 40c per insertion. All over 20 words, 2c per extra word per insertion.

SKATING, SACRED HEART RINK Tonight, and New Year's Day 3 to 5, and 8 to 10. Admission, 15c and 20c. Season tickets, $1 and $1.50. For hockey engagements, Dial 9039.

SONS OF ENGLAND.—The regular meeting of Lansdowne Lodge will be held Tuesday, January 2, instead of Monday, January 1.—W. W. Gray, President.

SPECIAL DANCE. Monday night, January 1, at Mount Pleasant, Silver Slipper. Everybody welcome. 9 o'clock till ?

LIBERAL REUNION.—All Liberals and their friends are cordially invited to the Fourth Annual Liberal Workers' "Complimentary At Home," Canadian Legion Hall, Tuesday evening, January 9, 8.30. Euchre, Bridge, Dancing, Refreshments. Moncrief's Orchestra.

SHOOTING MATCH, Monday, January 1, Whittington's Service Station, Port Hope Highway. Geese and Turkeys.

4TH FIELD BATTERY. — Second Course of School of Artillery will commence January 3. Applicants required. Enquire orderly room evenings 8 p.m. Also special course for signallers and wireless operators.—O.C. 4th Field Battery.

PERSONALS

BE ATTRACTIVE. TAKE SLENDOR Tablets. $1.00. Sold in Peterborough at Elliott's, McDermid & Jury's, and Payne's Drug Stores.

YOU CAN RUN A HOME KINDERGARten with our help. Canadian Kindergarten Institute, Toronto 10, Ontario

Custom Tailoring

REMODELLING AND ALTERATIONS. Ladies and Gentlemen's New Suits Guaranteed to fit. Tony Pepe (opposite Loblaw's).

Taxis

TELEPHONE DRUMMOND FOR SERvice—7340.

PROMPT SERVICE — DIAL 4161. South-End Taxi.

3a Hairdressers 3a

LEWIS' HAIR STYLISTS—TELEPHONE 4432. Permanents $1.00 up $7.00.

JEAN JONES, 186 PRINCE—MACHINE and Machineless Waves, Guaranteed. Dial 8543.

FOR SALE

4 Miscellaneous 4

SOW AND TEN PIGS, TWO WEEKS old. Also Fireco Range. Telephone 1122, Douro.

LARGE QUEBEC HEATER, GOOD condition. 492 Bolivar.

BALED STRAW. GORDON NICHOLLS, Selwyn.

G.E. 5-TUBE CONSOLE RADIO, Model M-55, Amateur, Standard, and Police Call, in fine condition. $15.00. Come, see and hear it. Bull, 539 Downie.

MAN'S FUR-LINED COAT, GOOD CONdition. 541 Bethune.

TWO BEDS AND SPRINGS, DRESSER, Wash Stand, Axminster Rug, Square Carpet, Small Table, Quilt Box, Extension Table, Small Rocker, 3 Kitchen Chairs, Easy Chair, cheap. 430 Sheridan.

GOOD USED VACUUM. ANYTHING useful accepted as part payment on new or used machine. Dial 4910.

EXCLUSIVE COLLECTION OF POPUlar Dance Records—approximately 150 Swing Classics by Goodman, Clinton Shaw, etc. Nick Hartley, 158 Charlotte Street.

GREEN BIRCH DINING SUITE, BABY Carriage, Doll's Carriage, Doll's Beds, Skates size 2, Evening Dress size 36, High Chair, Commode Chair, Girl's Tweed Coat and Hat Set size 4. 1141 Benson Avenue.

HANGING LAMP, TUB STAND AND Wringer. Telephone 7457.

LARGE QUEBEC HEATER, SMALL Cook Stove, Congoleum Rug 9 x 9 ft., cheap for cash. 211 King Street. Telephone 7951.

BOY'S SKATES, SIZE 5. DIAL 7442.

QUEBEC COOK STOVE. 421 WATER.

CHOICE SILVER FOX FURS

FOR LESS MONEY FROM RANCH TO WEARER
DIAL 6045

PRINCESS PAT QUEBEC RANGE, with Water Front and Warming Closet, like new. 388 Bolivar.

13-Plate Battery	$4.95
15-Plate Battery	$5.95
17-Plate Battery	$7.95
(Guaranteed 90 Days.)	
5-Tube Electric Mantel Radio	$9.95
6-Tube Electric Cabinet Radio	$9.95
5-Tube Battery Mantel Radio	$5.00

(The above Radios carry New Radio Guarantee.)
Johnston's, George at McDonnel.

ANNEX STOVE, REASONABLE. 235 George.

SMALL COOK STOVE FOR APARTment; DeForest-Crosley Radio, cheap for cash. Apply 476 Parnell Street.

CATERPILLAR TRACTOR, "CLEtrac", in good condition. Will sacrifice. Also New Electric Grinder. Apply Earl Waldie, Roseneath.

MARVELLO FLUID. DIAL 5298.

5 Dogs, Cats, Birds, Etc. 5

DOGS BOARDED, HEDGLEY KENNELS Telephone 3316.

6 Fuel 6

DRY BODY MAPLE, 3-CORD LOTS. Charles Young, Young's Point. Telephone Lakefield 510-2.

FOR THE BEST FUEL IN TOWN, ALL under Cover — Dial T. Fredenburg, 3414.

DRY MIXED STOVE WOOD, 14 INS., $3.00 per Cord. Dial 7094.

LOOK — HALF-CORD GOOD MIXED Wood, $3.00. Free Kindling. Dial 6175.

TRY BAKER'S WOOD YARD — DRY Mixed Soft Wood, $2.50 per ½ Cord. Also Mixed Slabs, $2.50. Body Hardwood, $5.00 ½ Cord. Mixed Hardwood, $4.00 ½ Cord. Telephone 8315.

NOTICE.—BEST MIXED WOOD IN Town at the Price, $3.25 Half-Cord. Albion. Telephone 5204.

SLABWOOD 12", HALF-CORD, $2.50. Slabwood, 4', Half-Cord, $2.00. Dinsdale's. Telephone 5672.

7 Livestock and Poultry 7

FOUR GOOD STOCKERS. ALLEN Gill. Telephone 109, Lakefield.

Baby Chicks

TWEDDLE PUSHES COSTS DOWN — then Slashes Prices. Large production in one plant in Fergus plus selling direct by mail to you enables us to quote these prices for delivery any time in January, February until March 15th. Light Breeds $9.45, 90% Pullets $20.90. Heavy Breeds $9.90, Pullets $16.90. Cockerels $6.00. Send for Catalogue and complete Price List. Tweddle Chick Hatcheries, Limited, Fergus, Ontario.

8 Real Estate 8

BUNGALOW
FOR SALE.
New 5-Room Bungalow. Completely insulated. Desirably situated in the West-end. Apply 437 George Street.

100 ACRES, CLOSE TO CITY, BRICK House, Barn, cement stabling, steel roof, running stream in pasture $4,000
Brick, 6 Rooms, plumbing $1,600
Frame, 6 Rooms, plumbing $1,300
M. STOREY
374½ George. Telephone 6573.

5-Room Bungalow, large garden and Henhouse; maple floors, furnace, suburbs $1700.00
Beautiful New Bungalow, just being completed $2750.00
100 Acres, Otonabee, improved $2500.00
Semi-Bungalow, central, for Cottage.
J. A. GIBBS, 95 Hunter St. W. 3843.

9x Building Materials 9x

PETERBORO METAL CO.
ROOFING, DOORS, WINDOWS, BELTING, PIPE, JUTE BAGS. STRUCTURAL STEEL.
NEW AND USED LUMBER
SIMCOE AND BETHUNE. TEL. 8301

TO RENT

11 Miscellaneous 11

GARAGE TO RENT, 208 SHERBROOKE. Dial 5633.

STORE, NO. 136 HUNTER STREET. Immediate possession. Apply 437 George Street.

OFFICE OR BARBER SHOP, HEATED. Water Street. Dial 5197.

TO RENT

11x Apartments for Rent 11x

HEATED APARTMENT. 541 GILMOUR. Dial 8390.

COSY HEATED APARTMENT FOR Couple, separate entrance. 603 Water.

LARGE AND SMALL APARTMENT, also Lower Bed-Sitting-Room and Kitchenette, separate entrance; hot water heating. West. Dial 3825.

SMALL HEATED APARTMENT. 512 Bolivar.

THREE-ROOMED APARTMENT, HEATed. 220 Brock.

SIX-ROOMED APARTMENT, LOWER Duplex. Dial 5993.

HEATED APARTMENT. 541 GILMOUR. Dial 8290.

11xx Houses to Rent 11xx

Reid, 7 Rooms, Modern	$25.00
Mark, 6 Rooms, hardwood floors	$23.00
King, 4 Rooms, Duplex pr.	$16.00
Bolivar, 7 Rooms, Modern	$25.00

For Houses, Suites, Rooms—see J. A. GIBBS, 95 Hunter St. W. 3843.

SIX-ROOM HOUSE. 487 PARNELL.

12 Rooms 12

UNFURNISHED ROOM, RELIEF RENT accepted. 188 Dublin.

TWO UNFURNISHED ROOMS NEAR C.G.E., partly heated, bath and lights, $10.00 month. Dial 8431.

COMFORTABLE HEATED ROOM OR Apartment. 655 George.

TWO BRIGHT UNFURNISHED HOUSEkeeping Rooms. 492 Bolivar.

UNFURNISHED OR FURNISHED Rooms, central. 106 McDonnel.

THREE UNFURNISHED ROOMS. 697 Water.

WANTED

15 Miscellaneous 15

YOUNG SINGLE MAN WISHES ROOM and Board, central location preferred. Write Box 303, Examiner.

LOGS WANTED—MAPLE, BASSWOOD, and Oak. Good cash prices. Thompson's Coal and Wood. Telephone 4228.

SMALL, ATTRACTIVE FURNISHED Apartment for Single Girl. Write Box 302, Examiner.

WOOD TO SAW. 6643.

WANTED — GOOD CANOE, CHEAP. Write Box 301, Examiner.

SMALL APARTMENT, CENTRAL; heated, Furnished. Write Box 293, Examiner.

BUSINESS GIRL DESIRES FURNISHED Bed-Sitting-Room. Light Housekeeping. Write Box 295, Examiner.

10 TONS GOOD MIXED HAY, SOME Straw. Quote particulars to Box 292, Examiner.

FOUR-ROOMED APARTMENT OR House, central. Telephone 8445.

WANTED — GOOD CEDAR OR BUTternut Canoe. H. Innes, Campbellford.

HIGHEST PRICES PAID FOR RAGS, Paper, Iron, and Metals. J. Burfield. Dial 8368.

LIVE POULTRY — MARKET PRICE M. Katz, 6850. 342 Stewart.

LIVE POULTRY — PAY HIGHEST Prices. M. Florence. Telephone 6823

SCRAP IRON - WASTE PAPER
MARKET PRICES DAILY
PETERBORO METAL CO.

LIVE POULTRY WANTED — MARKET Prices. A. Lantin. Telephone 6297.

LIVE FOWL — PAY HIGHEST PRICE. M. Gishman. Telephone 8298.

17-Help Wanted, Male or Female-17

HOW TO QUALIFY FOR A GOVERNment Job as Letter Carrier, Postal Clerk, Customs Examiner, Clerk, etc. Free Booklet. The M. C. C. Schools Ltd., Toronto (10). Oldest in Canada. No Agents.

18 Help Wanted, Female 18

COMPETENT COOK-GENERAL; SLEEP in; must have references. 335 Stewart Street.

19 Help Wanted, Male 19

WANTED — EXPERIENCED SHOE Shiner. Apply Louis' Billiards.

19x Agents Wanted 19x

CASH FOR YOU EVERY WEEK SELLing universally used Red Tag Nursery Stock. 1,300 varieties. Profitable work, full or part time. Samples and sales help. Dominion Nurseries, Montreal.

20 Employment Wanted 20

TRUCK DRIVER, SEVEN YEARS' EXperience, desires Position. Write Box 291, Examiner.

COUNTRY GIRL DESIRES HOUSEwork, fond of children. Telephone 9456.

CANADIAN LEGION HAVE LISTS OF Competent Returned Men to Fill Temporary or Permanent Positions. Give the ex-Soldier a chance to work for you. Telephone 6203.

21 Boarders Wanted 21

TWO BOARDERS, TO SHARE COMfortable Rooms. 715 George.

WANTED — A LADY PENSIONER TO Board. 506 Stewart Street.

HEATED ROOM, DOWNTOWN, FOR Business Girl, Board. Dial 5843.

ROOM AND BOARD. DIAL 6242.

ROOM, WITH OR WITHOUT BOARD. Apply 430 Sheridan.

21 Boarders Wanted 21

TWO NICE STEAM HEATED ROOMS; Room or Board; all conveniences; close to Factories. 332 Rubidge.

LADIES OR OTHERS, CENTRAL. 491 Aylmer.

CENTS OR SENSE?

BOTH THE LITTLE INEXPENSIVE WANT ADS (COSTING BUT A FEW CENTS) WILL CLEAN HOUSE FOR YOU. THAT'S GOOD SENSE.

WHO CAN DO IT

22A Financial 22A

Personal Loans
For Any Useful Purpose Including Winter Expenses
ONE YEAR TO REPAY
APPLY TO NEAREST BRANCH OF
The Canadian Bank of Commerce

MONTHLY DEPOSITS PROVIDE FOR REPAYMENT

IF YOU BORROW	YOU RECEIVE	YOU MAKE 12 MONTHLY DEPOSITS OF
$ 60	$ 55.87	$ 5
$ 108	$ 100.96	$ 9
$ 168	$ 157.26	$14
$ 216	$ 202.23	$18
$ 324	$ 303.25	$27
$ 540	$ 505.54	$45
$1,068	$1,000.86	$89

OTHER AMOUNTS AT PROPORTIONATELY LOW RATES
YOUR ESTATE IS PROTECTED BY LIFE INSURANCE, WHICH THE BANK ARRANGES

22b Painters and Decorators 22b

DON'T JUST PAINT — COLOR STYLE your Home, inside and out. Coleman Bros., The House of Color Styling. Telephone 4485. Moore's Paints.

22f Miscellaneous 22f

DUSTLESS FLOOR SANDING. J. H. Vance, 773 Aylmer. 7835.

FROZEN PIPES
THAWED BY ELECTRICITY
ELIMINATES TEARING UP OF FLOORS AND WALLS
FOR PROMPT SERVICE
Dial 5263
GOODFELLOW'S
PLUMBING AND HEATING

EXPERT FLOOR POLISHING. 299 Rubidge.

25 Nursing 25

REGISTERED NURSE SHALL CARE for Medical Cases in her Home. Give Treatments, etc.; reasonable. Write Box 282, Examiner.

25x Dressmaking 25x

DRESS, MANTLE MAKING, ALTERAtions. Furs Remodelled. E. Mitchell, 593 Harvey. 4936.

28 Cartage, Moving, Storage 28

M. RAWLINSON, Limited
Established 53 Years.
Long Distance Moving and First-class Warehouse for Storing Household Effects.
610 YONGE STREET, Toronto.
Telephone Kingsdale 5125.

34 Radio Service 34

SERVICE TO ALL MAKES OF RADIOS. PROMPT SERVICE. REASONABLE RATES. GLEDHILL & HUGGINS TELEPHONE 5906.

37 LOST 37

WEEK BEFORE CHRISTMAS, PAIR Rimless Glasses in Case. Please Dial 4336. Reward.

LADY'S RUST PURSE, CONTAINING Gentleman's Ring in box. Georges Street North vicinity, Thursday Afternoon. Dial 4412 or 631 George, Apartment 5. Reward.

WIRE-HAIRED TERRIER PUP, ANswers to "Skippy," Monaghan Road district, Telephone 6554.

BROWN FUR HAT, WITH RED RIBbon, Downtown district, Monday. Dial 6743.

BOY'S BROWN GAUNTLET MITT, ON Romaine Street, Thursday. Dial 9104.

URGENT — WILL THE PARTY WHO took by mistake Muff Purse from Counter of C.D.S., please return contents immediately, keeping Money as reward for doing same, to Box 297, Examiner, or C.D.S. Office?

MONEY TO LOAN

MONEY TO LOAN
ON FIRST MORTGAGE on Improved City Property at current rates of Interest.
Apply: The Toronto Savings and Loan Company, 437 George Street, Peterborough.

$50 TO $500 LOANS
$8 per month pays everything on $96 loan in 12 months. Other sizes in proportion. No credit inquiries of friends or relatives. Rates authorized by Special Act of Dominion Parliament. Repay monthly.
CENTRAL FINANCE CORPORATION
Second Floor, KRESGE BUILDING
355 GEORGE STREET
TELEPHONE 5841 PETERBOROUGH
Loans Made in Nearby Towns.

AUTO LOANS REFINANCING
TERMS from 12 months with rates based accordingly. Our experienced, courteous staff will give your requirements quick, confidential service at lowest rates. We are an all-Canadian company.
DIXON & HURLEY
Peterborough, Ontario
391 Water Street. Tel. 3542.
Representing
Campbell Auto Finance Company, Ltd.
ACCOUNTS ANYWHERE IN ONTARIO.

CLASSIFIED ADS BRING QUICK RESULTS

PROFESSIONAL

44 Lawyers 44

HON. G. N. GORDON, K.C.
Law Office, 395-397 George Street. Telephone 3577.

W. R. PHILP — Barrister, Solicitor, Notary Public. 385 Water Street. Telephone 8412.

JACOB LOW—Barrister, etc. Mortgage Loans. 219 Hunter Street W. Telephone 7423. Nights 6214.

PECK, KERR, McELDERRY & BORBRIDGE—Barristers, Solicitors. Money to Loan. Offices, 415-417 Water Street. Telephone 4681. E. A. Peck, K.C., F. D. Kerr, K.C., V. J. McElderry, K.C., E. F. Borbridge, B.A.

JOHN A. BRADSHAW — Barrister and Solicitor. 360 Water. Telephone 9884.

W. B. GORDON
Barrister, Solicitor, 395 George Street. Telephone 3577.

ELLIOTT & CHANDLER — Barristers, etc. Money to Loan. Offices: Kresge Building. Telephone 6675. A. L. Elliott, K.C., M.P.P., R. J. Chandler, B.A.

49 NOTICE 49

WANTED
SEALED TENDERS will be received till JANUARY 10, by the undersigned, for 770 Cu. Ft. Maple and Beech Body Hardwood, 16in. long, Delivered to S.S. 4, Smith. Lowest or any Tender not necessarily accepted.
LORNE McKEE, R. 4, Peterborough.

Notice to Creditors

IN THE ESTATE OF DAVID HENRY KERNEGHAN.

All Persons having CLAIMS against the Estate of DAVID HENRY KERNEGHAN, late of the City of Peterborough, in the County of Peterborough, Painter and Decorator, Deceased, who died on November 12th, 1939, are hereby notified to send to the undersigned Solicitors for the Executors of the said Estate, before January 13th, 1940 next, their names and addresses, together with particulars of their Claims, duly verified by declaration, after which date the Estate will be distributed, having regard only to the Claims then filed.
DATED at Peterborough, this 14th Day of December, 1939.
ELLIOTT & CHANDLER,
Kresge Building, Peterborough.

Notice to Creditors

IN THE MATTER OF THE ESTATE OF IVA VIRGINIA EDGAR, DECEASED.

All Persons having CLAIMS against the Estate of IVA VIRGINIA EDGAR, Widow, Deceased, who died in the City of Peterborough, in the County of Peterborough, on or about the 19th Day of November, 1939, are required to forward the same, proved by Statutory Declaration, to W. B. Gordon, 395-397 George Street, Peterborough, the Solicitor for the Executor of the said Estate, on or before the 17th Day of January, 1940, upon which date the Estate will be so distributed, having regard only to the Claims of which the Executor will then have had notice.
DATED at Peterborough, this 15th Day of December, 1939.
Executor of the said Estate,
FRANK GREATRIX, ESQ.,
By his Solicitor,
W. B. GORDON.

Notice to Creditors

All Persons having any CLAIMS against Estate of WILLIAM ALEXANDER WHITCROFT, late of the City of Peterborough, in the County of Peterborough, Gentleman, who died on the Thirtieth Day of October, 1939, are required to file proof of Claim with the undersigned on or before the Sixteenth Day of January, 1940, after which date the Executrix will proceed to distribute the Estate, having regard only to the Claims of which she shall then have had notice.
DATED at Peterborough, this 16th Day of December, 1939.
PECK, KERR, McELDERRY & BORBRIDGE,
415 Water Street, Peterborough, Ont.,
Solicitors for LAURA WHITCROFT, Executrix WILLIAM ALEXANDER WHITCROFT Estate.

50 AUCTION SALES 50

FOR A SUCCESSFUL AUCTION—J. H. MILES, Auctioneer, Valuator. Tel. 4115.

HOME IMPROVEMENT

Plumbing and Heating

FURNACE CLEANING
We have just Installed the Most Modern Furnace Vacuum Equipment. Have your Furnace completely overhauled and Cleaned Now.
Telephone 8765.
JOHN L. P. SMITH
Heating and Plumbing.

To Advertisers

Classified Advertising must be phoned or brought into the office by 10 o'clock on Saturday and 1 o'clock during the week.

The Examiner CLASSIFIED ADVERTISING RATES

Cash Rate:
1 Cent per Word or Figure per Insertion. Minimum Charge ... 25c

Charge Rate:
2 Cents per Word or Figure per Insertion. Minimum Charge ... 35c

Box Numbers:
One or more Consecutive Insertions 10c

Coming Events:
Per Word per Insertion 2½c
Minimum Charge 50c

Special Announcements:

Birth Announcements	50c
Engagement Announcements	50c
Marriage Announcements	50c
Death Notices	50c
Card of Thanks (up to 1 inch)	50c
In Memoriam (up to 2 inches)	75c
Over 2 inches (per inch extra)	50c

Legal, Municipal, Government, Auction Sales:
First insertion, per agate line .. 12c
Repeat Insertions 6c

SEASON'S GREETINGS

BEST WISHES
AND MAY
1940 BE YOUR BEST
MARY MARINO
Beauty Salon
25 GEORGE. DIAL 8663

HAPPY NEW YEAR
TO OUR CUSTOMERS
GIRARD'S
Barber Shop
180 SIMCOE STREET

Happy and Prosperous New Year
TO OUR FRIENDS AND PATRONS
Clare Althouse
443 GEORGE N. DIAL 8593

HAPPY NEW YEAR
TO OUR CUSTOMERS
DRUMMOND TAXI
DIAL 7540

Dorothy Dix

(Continued from Page 12)

There is no way in which so much money is so foolishly wasted as by parents gratifying their own pride by sending children to college who are not college material.

☆ ☆ ☆

DEAR DOROTHY DIX — After working my way half through college, because I am ambitious and desired a college education, I gave it up and went to work to earn money because I had fallen in love with a girl. This girl has no desire for knowledge or interest in it. She is very vain, always bragging of her admirers and how beautiful she is when, in reality, she is only moderately good-looking and entirely too fat. She is jealous and suspicious of me, accuses me of being unfaithful every time I have to stay downtown at night to work. Doesn't trust me for a moment when I am out of her sight. I see her faults with an open mind and have decided to call quits to all romance until I find a girl whose faults I don't see. What do you think? — VERY OLD TWENTY-THREE.

ANSWER:

I think either a man or a woman is lacking intelligence when he or she takes a mate who is jealous and suspicious. All married happiness is built on faith.

DOROTHY DIX.

Readers writing Dorothy Dix are asked to enclose a self-addressed envelope and also a three-cent stamp.

Flemming's School Has Jolly Concert

CAMPBELLFORD, Dec. 30. — (ENS).—A large representation of the ratepayers in the district attended the annual Christmas concert sponsored by the students of Flemming's School, U.S.S. No. 12, Percy and Seymour.

The program in which nearly all of the pupils took some part was arranged by the teacher, Mr. Arnold Bates, and was as follows: Opening chorus, "Hail to Merry Christmas Time"; recitation, Florence Brown; "Why I Like Christmas," by five juniors; Junior chorus, (1) "Toys, Toys, Toys"; (2) "Away in a Manger"; recitation, Mary Lewis; recitation, Donald Wynn; boys' chorus, "Songs of the Sea," "Blow the Man Down," and "A Capital Ship"; reading, Dorothy Flemming; recitation, Jack Lewis; mouth organ solo, Mr. John Norton; recitation, Roy Lewis; play, "Cinderella's Night Off" with Marilyn Forde, Phyllis Johnston and Julia McConnell; recitation, "Dominique," Don Lewis; play, "Santa and Son," Don Lewis, Lois Watters, George McGrayne, Gordon Flemming, George Forde, Wilma Beamish, Mary Flemming, Jack Lewis, Phyllis Johnston, Leigh McConnell.

At the conclusion a vote of thanks was moved to the teacher by Chairman E. Stephenson and pupils then presented Mr. Bates with a shaving set and billfold.

The Stars Say . . .

By GENEVIEVE KEMBLE

For Sunday, December 31.

Sunday's horoscope holds auguries of many adverse or conflicting situations; there may be many opportunities for making the wrong decisions or doing the undesirable thing. This may be due to an inclination to resort to expediency rather than principle when critical matters come up for honest adjustment. It would be well to guard the health, especially in regard to mental or emotional strain.

Those whose birthday it is may find that they have to adjust some difficult, critical or menacing predicaments during the year. Matters may possibly be complicated or instigated by a tendency to handle affairs in the easiest way rather than on a basis of integrity and straightforwardness. Mental and emotional reactions for such stress may affect the health.

A child born on this day, while having stable qualities, may be prone to attain its objectives by easy rather than high-principled methods. It should be given early enlightenment and proper discipline.

For Monday, January 1.

Monday's astrological forecast is for a rather conflicting state of affairs, with customary engagements set aside for the happy indulgences of the hectic New Year's celebration. There are signs of social, domestic, romantic and emotional excitement, with all such functions under pleasant direction.

Those whose birthday it is may look for a year in which the social, domestic, affectional and romantic interests are accented, with affairs in other directions moving in routine grooves.

A child born on this day may be gentle, affable, friendly and sentimental. Its talents may lie in the direction of art, music, poetry, or entertainment.

BULLETIN BOARD

IMPORTANT CALLS

Police	3535
Fire Dept.	5711
Nicholls Hospital	4691
St. Joseph's Hospital	3561
Examiner	4641

Amateur Hour Given At Providence School

KEENE, Dec. 30.—(ENS) — Over sixty people assembled at Providence School, S. S. No. 14, Otonabee, on Wednesday evening, to enjoy the annual Christmas concert. The interest of the audience was held for well over two hours by a varied programme which was very skillfully presented by the pupils under the direction of their teacher, Donald G. Clysdale. The young people of the community helped out by supplying two musical numbers, which were greatly appreciated, and an amateur hour which produced shouts of approval from the audience. William Henderson acted as chairman and pianists for the evening were Mrs. W. Henderson and Mr. Clysdale.

The entire programme was as follows:—Opening Chorus, "The Winter Time is Here", "Welcome", a recitation by Shirley Manley; An Action song, "Christmas Stockings" by six boys; dialogue, "Jelly for the Minister"; recitation by Willie Porter; song and tap dance by Betty and Billy Henderson; dialogue, "A Minister's Mistake"; recitation by Billy Henderson; a play in three scenes, "Santa's Helpers"; school chorus, "Sing a Song for Santa Claus"; recitation by Betty Henderson; violin selection by Jack Starke and Pat O'Burns with piano accompaniment by Miss Audrey Miller; dialogue, "The Train to Loontown"; vocal duet, "School Days" by Betty and Billy Henderson; recitation by Jean Hunter; Christmas Star drill by four girls and four boys; recitation by Phyllis Manley; guitar duet, by Lloyd Webster and Bill Bartlett; play, "The Five-Fifteen"; amateur hour by the young people of the community; pantomine, "Silent Night" by five girls; closing chorus, "Good-Night People."

At this point a vote of thanks was tendered to the pupils, the teacher, and all those, who in any way helped to make the concert a success.

Santa Claus arrived to the lively tune of "Jingle Bells" and proceeded to distribute the gifts from the well-laden tree.

The National Anthem concluded the programme.

HAD NAMES APLENTY

LONDON—(CP)—Known internationally by 22 aliases David Dischbach, 42, was sentenced at the Old Bailey here to three years' penal servitude for stealing jewelry.

SCOTT'S SCRAP BOOK —By R. J. Scott

AT THE TIME OF THE CIVIL WAR IN THE UNITED STATES, THERE WERE MORE THAN 1,600 SAILING SHIPS ON THE GREAT LAKES, RANGING IN SIZE TO MORE THAN 1,000 TONS

SALLY'S SALLIES

Almost the only fixed line on the map nowadays is the equator—and it's imaginary.

The Crossword Puzzle

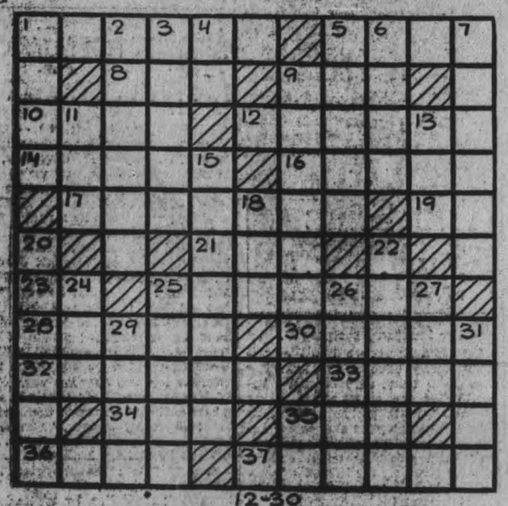

12-30

ACROSS

1. Moon
4. Refuse from grapes
8. Organ of hearing
9. Male sheep
10. An insect
12. Proper
14. Scorches
16. Pertaining to teas
17. A garland
19. Father
21. To go astray
23. Ana (abbr.)
25. Joining
28. To brush the floor
30. Task
32. Precious gems
33. River in Russia
34. Fasten
35. A wing
36. Powder
37. Fashioned

DOWN

1. Drinking cups
2. Curlier
3. Fruits of palm trees
4. Land-measure
5. City in Georgia
6. So be it
7. Thin beverage fit only for cats
9. Quick, sharp replies
11. Medieval trading-vessel
19. Short sleep
15. A spire
18. Swedish coin
20. Punted
22. Beset
24. Veneration
26. Earn
26. A country of Europe
27. African antelope
29. Consumes
31. Trampled
35. Near to

Answer to previous puzzle

D	U	S	T		A	F	A	R		
M	U	S	E		A		U	P	A	S
A	M		W	A	R	D	S		R	A
L	A	M	E	D		R	E	B	E	L
L		A	R	D	M	A	E	R		T
		G		R		F		Y		
C		I	N	E	R	T	I	A		D
R	A	C	E	S		E	N	N	U	I
A	T		A	S	I	D	E		P	E
B	O	A	R		N		P	L	O	T
		M	I	S	S		S	T	U	N

BARCLAY ON BRIDGE

WRITTEN FOR THE EXAMINER

By SHEPARD BARCLAY

"The Authority on Authorities"

FAVOR SIMPLE PLAYS

WE ALL know the type of person who uses elaborate, complex and fancy methods throughout life in matters which can be handled better by simple, straight forward measures. At the bridge table we find this manifested by people who have a predilection for squeezes and lead-throwing end-plays, when less spectacular procedures would produce the desired result better.

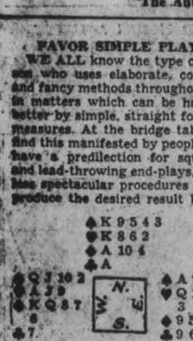

(Dealer: South. North-South Submerable.)

The South players at two tables of a duplicate game opened this deal with 4-Clubs as a shut-out effort and the Norths took it to 5-Clubs which each West doubled. The Spade queen was led at both tables.

At one, the king lost to the ace and the return was ruffed. South then ran all of his clubs, hoping for a squeeze and holding two cards of each red suit in the dummy. There was no squeeze, however, because West held two diamonds, his heart ace and the spade jack, so beat the contract.

At the other table the spade queen was ducked, then the jack was laid down and ruffed by south. A club to the ace was followed by a third spade ruff, dropping the ace. Then came the rest of the clubs, South's losing diamond later being discarded on the spade king.

• • •

Monday's Problem

(Dealer: South. Both sides vulnerable.)

If South bids 1-Spade here and West 2-Hearts, what should North do?

Distributed by King Features Syndicate, Inc.

East Emily

Mr. and Mrs. G. Thompson of Cobourg spent Sunday with the former's father, Mr. and Mrs. George Thompson.

Mr. and Mrs. George Moncrief and children, of Peterborough, spent Christmas with the former's father, Mr. Walter Moncrief.

Miss Marguerite Kennedy is spending the holiday at her home in Cameron.

Miss Lois Jackson, of Peterborough, is visiting with her grandparents, Mr. and Mrs. H. Jackson.

Misses Helen and Marion Storey, of Toronto, spent the holiday with their parents, Mr. and Mrs. E. Storey.

Mr. and Mrs. S. Carew of Peterborough, spent Christmas with the former's parents, Mr. and Mrs. S. B. Carew.

Mr. and Mrs. Edmund Jones and children, of Midland, spent the holiday with relatives in this district.

Miss Margaret Graham is spending the Christmas vacation at her home in Fenelon Falls.

Mr. and Mrs. Hubert Cottingham and family, of Oshawa, spent Christmas with the latter's brother, Mr. and Mrs. Wilbert Fee.

Mr. and Mrs. Cecil McConnell and children, of Toronto, spent Christmas with the latter's father, Mr. Bert Middleton.

Mr. Ben Thompson, of Peterborough, spent the week-end with his daughter, Mr. and Mrs. Robert Dunlop.

Mrs. Oswald Ruth and two daughters spent this week with her parents, Mr. and Mrs. J. Reid of Islington.

HENRY

—By Carl Anderson

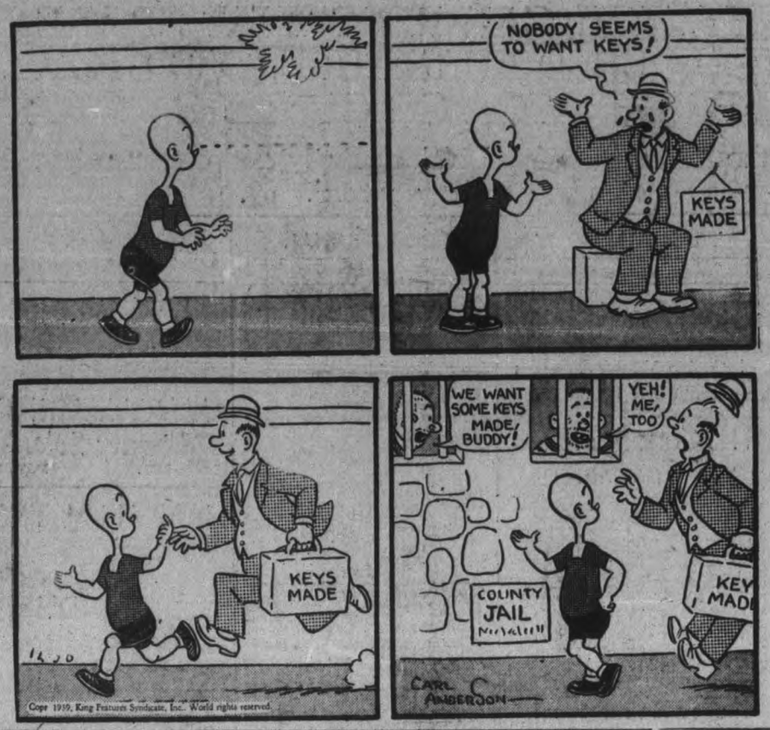

ROOM AND BOARD

—By Gene Ahern

DONALD DUCK

—By Walt Disney

BLONDIE

—By Chic Young

BRICK BRADFORD

—By William Ritt and Clarence Gray

MUGGS AND SKEETER

—By Wally Bishop

TILLIE THE TOILER

—By Russ Westover

SALLY'S SALLIES

Registered U. S. Patent Office

You don't lose a friend by lending him money—you lose him by expecting to get it back.

The Crossword Puzzle

ACROSS

1. Gaunt
7. Gentle breeze
8. Mid-day
10. Glittering
11. Ridges
13. Cut off
14. Beat
15. Handled
18. Toward
19. Salad herb
22. Chinese coin
23. Young hog
26. Buckwheat-tree
28. Alaskan river
29. Amid
31. Grape refuse
32. Little pig
33. Part of "to be"
34. Husk
36. Behold!
37. Female ruffs
40. Agree
44. Large bird
45. A ray
46. Cotton cloth
48. Whirled
49. The Orient
50. Give a place to

DOWN

1. Mounds
2. Fortify
3. Merry
4. Cross with a loop
5. Bellow
6. Large cupola
9. Age
9. Young bird
10. Dull
12. Foot-covering
14. Golf implement
16. Performers
17. Ditch
20. Chief
21. Comparison
24. Knolls
25. Turkish weight
27. To dress
30. A soil dressing
33. Sorrowful remark
35. Before
38. Poetry
39. Throw off
41. Head coverings
42. Case for toilet articles
43. A hollow
46. Body of water
47. A pet

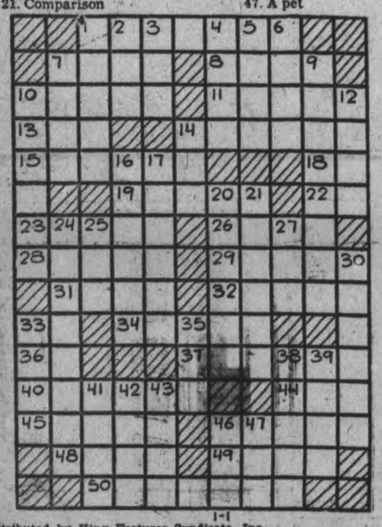

Distributed by King Features Syndicate, Inc.

ANSWER TO PREVIOUS CROSSWORD PUZZLE

BARCLAY ON BRIDGE

WRITTEN FOR THE EXAMINER

By SHEPARD BARCLAY

"The Authority on Authorities"

CONVENTIONS VITAL

WHETHER we like them or not, we are all obliged to admit the value of ace-showing conventions as an aid to bidding grand slams. A pair that depends entirely upon natural bidding may reach small slams with soundness, but seldom is able to contract for all of the tricks without making a pure gamble. On many an occasion, one player cannot find out whether his partner's bidding was based on possession of a vital ace, or of the king-queen.

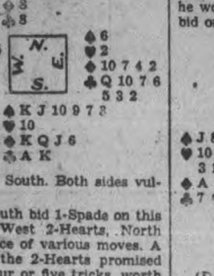

(Dealer: South. Both sides vulnerable.)

After South bid 1-Spade on this deal and West 2-Hearts, North had a choice of various moves. A double of the 2-Hearts promised a set of four or five tricks, worth 1,100 or 1,400 points. A small slam seemed certain at spades, for a score of 1,430 points at duplicate. Perhaps 3-Spades as a force, or a cue-bid of the hostile suit, 3-Hearts, might have been conservative.

North was not conservative, however. He reckoned that his partner probably had the two minor aces for his bid, so took a chance on 7-Spades. West did not double, but merely laid down his diamond ace, setting the contract.

If North and South had been using either the Blackwood convention or the Culbertson 4-5-No Trump convention, North could have learned easily that South lacked one ace, and so could have signed off accurately at 6-Spades. With no such convention in use, he would have been wiser to have bid only small slam.

* * *

Tomorrow's Problem

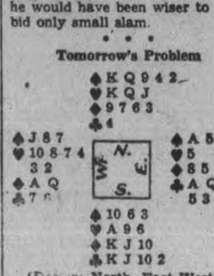

(Dealer: North. East-West vulnerable.)

If West had rebid hearts, what is the correct defense on this deal against North's 3-Spades?

North School

Mr. and Mrs. F. Jenkins and family spent Christmas day with Mr. and Mrs. Warden Gardner and family.

Miss Emma McLaughlin, Peterborough, spent Christmas with her parents Mr. and Mrs. Eugene McLaughlin and family.

Mr. and Mrs. Harry Morgan and son Freddie were Christmas guests of Mr. W. Burgess and Miss Lila Burgess of Norwood.

Mr. and Mrs. Williamson Burgess and daughter Ruth were guests of Miss Edith Burgess of Norwood on Christmas.

Mr. and Mrs. Charles McConnell spent Monday with Mr. and Mrs. John McConnell of Norwood.

Mr. W. Elliott, medical student at the University of Toronto spent the holiday with Mr. and Mrs. H. Morgan and friends in Norwood.

Mr. and Mrs. John Baker of Buckhorn spent Christmas at the former's home here.

HENRY —By Carl Anderson

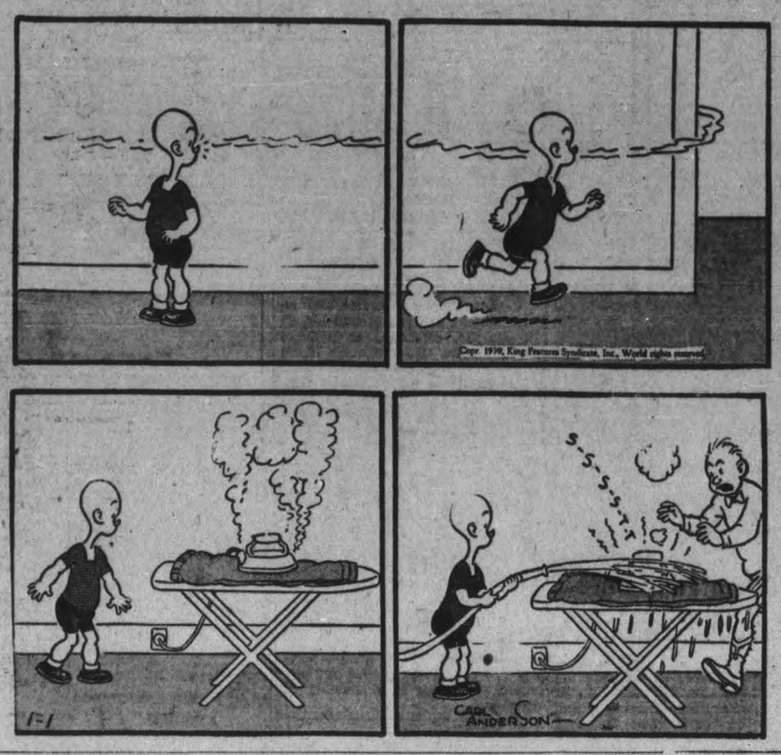

ROOM AND BOARD —By Gene Ahern

DONALD DUCK —By Walt Disney

BLONDIE —By Chic Young

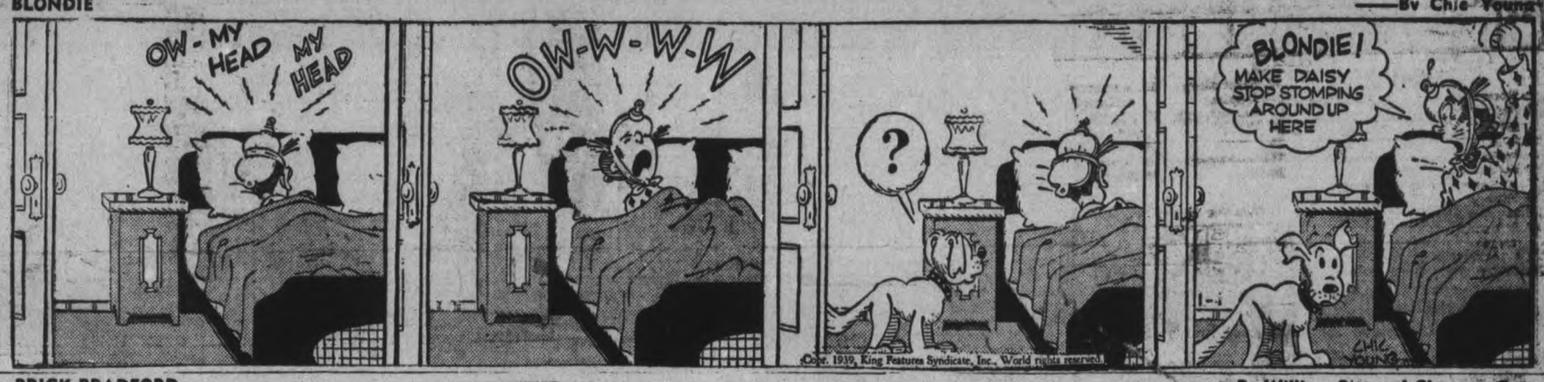

BRICK BRADFORD —By William Ritt and Clarence Gray

MUGGS AND SKEETER —By Wally Bishop

TILLIE THE TOILER —By Russ Westover

Trustee Elected At Orange Corners

EAST EMILY, Dec. 30—(ENS)—The annual school meeting was held at ten o'clock on Wednesday morning in Orange Corners School, S. B. Carew acting as chairman. The secretary-treasurer, Walter Magee, gave a very satisfactory report and showed a balance on hand.

The auditor's report for the preceding year was most satisfactory, also showing a balance on hand.

Trustee Jackson resigned, Harry Faulkner being elected in his place. The trustees are now: Messrs. Harry Jackson, Harry Faulkner, and S. E Carew.

The Board then appointed their officers for the coming year: Secretary-treasurer, Walter Magee; chairman, S. B. Carew.

Herbert Jackson is putting in the wood for the sum of $40.00.

The annual Christmas concert was held in Orange Corners School on Thursday night with a large audience present, the school being taxed to seating capacity, and some standing. S. B. Carew acted as chairman, and a well-given program was staged by the children and young people of the section.

BRIDE, 13, UP FOR PERJURY

NIAGARA FALLS, Ont., Dec. 30—(CP)—The 13-year-old Welland high school war bride, who has been in custody of Children's Aid Society officials during the past week on a charge of vagrancy, was arraigned before Magistrate John B. Hopkins today, on a charge of perjury in connection with the sworn statement that she gave on Oct. 31, to obtain her marriage license. She was remanded in custody of the Children's Aid until Jan. 4.

NORTH MONAGHAN

IT IS SUGGESTED BY THE SUBURBAN AREA RATEPAYERS' ASSOCIATION THAT YOU VOTE FOR AND ELECT THE FOLLOWING:

For Deputy Reeve: Alex Archibald
For Council: W. J. Grady, J. S. Roberts, H. Cassan

POLL YOUR VOTE EARLY ON JANUARY 1, 1940

North Monaghan Electors

I respectfully solicit a renewal of your confidence by voting for me a Deputy-Reeve.

My record on the Council is your guarantee of efficient and business-like administration.

Alex. Archibald.

To the Electors of North Monaghan

Having served nine years on School Board, three as chairman of School Section No. 2, and two years as Councillor, this experience should merit your support.

Wishing one and all a Happy and Prosperous New Year.

ELECT A. J. ARNOTT
COUNCILLOR FOR 1940

Otonabee Electors

I am retiring from the office of deputy-reeve in accordance with a promise made some time ago, and now I solicit your vote and support for election as Reeve. My record on the council of Otonabee as councillor for 9 years and deputy-reeve for 5 years is known to all.

HARRY R. REID

Otonabee Ratepayers

Support PERCY DAVIDSON, Indian River, for the office of Deputy-Reeve of Otonabee.

He is a man with a long and valuable record, not only in township affairs but also as a former member of the County Council.

Electors of Otonabee

For almost 31 years W. A. ANDERSON has served Otonabee township. His record as a public servant is an enviable one.

Your vote and support to re-elect him Reeve is requested.

Vote GRADY For Councillor

TO THE ELECTORS OF NORTH MONAGHAN:

During the two years in which I have had the honor of serving as one of your councillors six of our streets have been paved, leaving little or no maintenance cost for years to come.

Better observance of law and order is provided by the employment of a township constable. The convenience of paying taxes in two instalments has been established.

And your tax rate is about 3.1 mills lower than in 1938.

I am therefore soliciting your support for another year and will do the best I can to keep up the high standard of our township.

Wishing all the ratepayers a Happy and Prosperous New Year.

WILLIAM J. GRADY.

MORE ABOUT—

Minister and Labor

(Continued from Page 1)

national labor leaders. Messages were issued here by Tom Moore, president of the Trades and Labor Congress of Canada; A. R. Mosher, president of the All-Canadian Congress of Labor; and W. T. Burford, secretary-treasurer of the Canadian Federation of Labor.

"While recognizing that first attention must be given to those things essential to winning the war," said Mr. Moore's message, "labor does not lose sight of the necessity of protecting the "home front." Unfortunately, the advent of 1940 finds Canada still with several hundred thousand of its citizens dependent upon public aid for their existence.

"Because of this, it is necessary that labor's program of social reform must continue to be vigorously pressed. It is of equal importance that the democractic liberties of freedom of speech, press and assembly be maintained and only such restrictions imposed as are shown to be absolutely necessary to the safety of the country. The tendency towards making wartime requirements an excuse to esablish bureaucractic supervision over all expressions of opinion and reasonable criticism is one that must be checked."

Not on Supply Board.

Mr. Moore recalled that labor had offered immediate co-operation to the Government, but he regretted that organized labor was not represented on the war supply board, though a labor appointee had sat on the peacetime defence purchasing board.

"Only when the nations of the world have united in a common effort to provide economic security on a basis of justice and democracy will the evil spirit of war be exercised," said A. R. Mosher, president of the All-Canadian Congress of Labor.

"The task of reconstruction must therefore be threefold: The establishment of machinery for the adjustment of international disputes and the promotion of human welfare in the widest sense; the perfecting of democratic institutions in every nation, and the provision of economic security within and between the nations," said Mr. Mosher.

"In due course we shall be discussing how we may make Canada a land fit for heroes to live in," said the message from W. T. Burford, secretary-treasurer of the Canadian Federation of Labor.

"That might be a proper resolution to make for the New Year. If we could banish the spectre of want that haunts the homes of many Canadians, particularly at the year-end season of good cheer for the more fortunate, we could provide the best possible incentive for heroic deeds in defence of the homeland."

World Conditions Challenge To Church

KEENE, Dec. 30 — (ENS). — The Christmas services held at Keene United Church were a decided success in every way. At the morning service the music by the choir and soloist was well rendered, the singing by the large congregation of familiar Christmas hymns added much to the service. During the course of the sermon, "The joy which Christ has brought to mankind," the Rev. Mr. Murray said that "Present world conditions is a challenge to the Christian church to spread forth the good tidings of great joy."

In the evening the candlelight Christmas Carol service was very impressive. A processional of fifty members of the Young People's Society with lighted candles entered the church singing "O Come All Ye Faithful." During the evening there were solos, readings and hymns which portrayed the Birth of Christ. A large white candle represented Christ as the light of the world. From this candle the eight readers and four angels relighted their candles and they in turn passed on the light to the other candles held by the carollers. A short address was given by the minister on "The Song of the Angels." Many of the great events of history have been heralded by song and there has been no greater event than the birth of Christ.

Next Sunday being the last Sunday of the year the sermon at the United Church will be "What Has 1939 To Say To Us." The music will be in keeping with this topic for the morning service at 10:45. In the evening under the auspices of the Y.P.S. a Watch Night service will be held. Fuller announcements of this service at church on Sunday morning. Come and let us worship! An invitation is extended to all in the community to share in these services.

ZOO CHIMPANZEE DEAD

Koko, London zoo chimpanzee who could blow half a pint of water and hit a spectator at 10 feet, has died at the age of 15.

Lady War Bird

Here is Miss Pauline Gower, daughter of Sir Robert Gower, member of the British parliament, who is the administrative head of the Air Transport Auxiliary, the women's corps recently formed to fly planes from factories to airdromes and military supply depots. The flying ladies will relieve male pilots, who will be more valuable in patrol and combat flying.

2 Former Ennismore Residents Pass On

ENNISMORE, Dec. 30—(ENS)—Word was received here during the Christmas season of the death of two former Ennismore residents and also of the bereavement sustained by another Ennismore boy in the death of his wife.

William Perdue, who was born in Ennismore and who had resided here the greater part of his life previous to making his home with his two surviving sons, Charles and John in Chatham, Ont., passed away in that city, with interment at Windsor, Ont. Mrs. Eliza Murray and Mrs. John Gannon of Ennismore are sisters.

At Chippawa Falls, Mich., the death occurred of John Sullivan, who was also born in Ennismore, but who has resided in Michigan for some years. He is survived by one daughter, Miss Josie Sullivan, of Ennismore.

Mrs. Philip Crough, whose husband is a former Ennismore boy who went to Detroit some years ago, passed away in that city, where her funeral was held during the Christmas week-end.

Christmas Treat Is Given Children

HASTINGS, Dec. 30—(ENS). — A real Christmas treat was afforded the children and congregation of St. Andrew's Presbyterian Church on Wednesday evening, when the Ladies' Aid and Sunday School served a delightful supper in the Sunday School rooms.

Over ninety people sat down at the long tables made attractive with the Christmas decorations. The menu was in keeping with the season.

Following the repast, all joined in singing the Christmas carols.

Rev. D. K. Perrie addressed the children and expressed his appreciation of the help that had been attained through the junior congregation.

Mrs. Charles Dodd had decorated the Christmas tree most beautifully.

Trustees Resign From School Board

DOWNEYVILLE, Dec. 30—(ENS)—The annual meeting of S.S. No. 6, Emily, was held in the school on Wednesday morning. Alvin Perdue was chairman. The retiring trustee, Thomas Morrissey, resigned and Joseph Guiry was appointed in his place. The trustees are: John Winn, Joseph Flynn, and Joseph Guiry. The caretaking was given to Claude Perdue and Joseph Winn will put in the hardwood and Albert O'Neill the cedar. Vincent Perdue is the secretarytreasurer.

At the annual meeting of S.S. No. 16 the retiring trustee, John Guiry resigned, and Emmet O'Neill was appointed in his place. The trustees for the year are John McLaughlin, Thomas Murtha, and Emmet O'Neill.

MORE ABOUT—

When A New Year

(Continued from Page 1)

The surest way you can do your share of curing what's wrong with the world is by curing yourself. Perhaps you are known as a "good fellow" at home? Are you as pleasant to all the people with whom you deal as you are to your customers? Are you ready to forgive a wrong and forget a grievance? Do you know how to give to some needy human or to some worthy cause until it hurts Are the people who may happen to be under your control receiving justice and fair treatment? If you want to make resolutions then do so, but be certain you are strong enough to put them into effect. The best book to read is your Bible; the best leader to follow is God Almighty; your best friends are under the roof of your own home.

MORE ABOUT—

Raiders

(Continued from Page 1)

reaching Spanish territorial waters and ran aground near San Lucar de Barrameda.

The week's sinkings:—

Nationality	No. of ships	Tonnage
British	5	3,387
Swedish	2	2,809
Danish	1	1,069
Norwegian	2	817

6 FT. 4 INCHES AT BIRTH

Taronga, the first giraffe born in Sydney, Australia, was six feet four inches tall at birth and each of its parents measures 18 feet.

MORE ABOUT—

Finns On Verge

(Continued from Page 1)

ports that General K. A. Meretskoff had been removed as commander of the campaign against Finland.

(Apparently the Finns had not yet heard Moscow reports of Thursday that General G. M. Stern, one of Russia's most illustrious military men, had been pitted against them, succeeding Meretskoff.)

Use of captive observation balloons in an attempt to learn the Finnish positions on the Isthmus was reported for the first time today.

Viipuri Still Under Fire.

Viipuri (Viborg), largest city on the Isthmus and the second largest in Finland, continued to undergo artillery fire. Normally of 55,000 population, it now is almost empty save for the most necessary residents.

The coastal base of Kivovisto also was bombarded heavily, and active fighting was noted along the Leningrad-Viipuri railway in further support of the theory that Russia was massing strength for an attempted break-through on the Isthmus.

(Reports in Copenhagen said Finnish ski scouts had cut off 10,000 Russian troops from communications with their base near Salla, on the eastern front.

No air raids were reported last night, although the reports were not complete.

(In Moscow, the Red army reported, "Soviet aviation carried out successful bombings in a number of districts.")

MORE ABOUT—

French Patrol

(Continued from Page 1)

year.

In urging passage of the budget, Premier Daladier told the Senate:

"German lies will have no effect on French-British solidarity. Our virile determination to pursue the fight to the finish requires heavy sacrifices by all."

At the same time he said the Franco-British alliance is open to all nations wanting to establish a peaceful permanent world order.

Actinolite Drivers Meet In Collision

TWEED, Dec. 30—(ENS). — Oakley Turcott of Actinolite collided with a vehicle driven by Wesley Wood of the same place on Highway No. 37. Upon investigation by Chief J. Clair Hayes, it was established that icy roads were responsible and no charges were laid.

Crashes Through Hedge.

A car driven by Fred Keene of Queensboro crashed through the hedge and broke off a hydro pole at the C. P. R. station coming to rest on the lawn. Keene was unable to explain the cause and is being charged with careless driving.

Another 4 Years.

On August 31, Walter Lasher passed a worthless cheque for $130 on Ernest Marsh of Actinolite. Two months later, he was arrested and after having been dealt with by the courts of Cobourg, was charged with the offence against Mr. Marsh, for which he was sentenced to four years in Kingston penitentiary. Lasher pleaded guilty to the count and it was noted that when his criminal record was read and he has already spent 21 years and 5 months in prison. The investigation and prosecution of the local case was conducted by Chief J. Clair Hayes.

Heart Disease Leads Canada's Death Toll

OTTAWA, Dec. 30—(CP).—Heart diseases were death's greatest ally in Canada during the first six months of 1939, according to figures released today by the Dominion Bureau of Statistics. Of the 57,949 deaths during the period compared with 55,726 in the corresponding period of 1938, heart diseases caused 9,780.

Deaths as the result of specified causes, with figures for the corresponding period of last year in brackets follow: heart diseases 9,780 (9,172); cancer 6,119 (5,868); automobile accidents 488 (549); other violent deaths 1,954 (2,152); diseases of the arteries 5,785 (5,183); tuberculosis 3,225 (3,272); influenza 3,241 (1,633); pneumonia 4,213 (4,485); nephritis 3,528 (3,490); suicide 479 (496); homicide 53 (74).

WANT BIGGER WARSHIPS

WASHINGTON, Dec. 30—(AP).—Convincing indications were forthcoming today that the United States navy favors a congressional committee proposal for 65,000-ton battleships, larger than any fighting craft ever built.

Champions of the super-battleship scheme are believed ready to contend that at least four should be started in the next few years. Combining gunpower, armor protection, speed and cruising radius to a maximum degree, such vessels would outclass any prospective foe, they argued.

ANOTHER WEEK.

HAMILTON, Ont., Dec. 30—(CP).—An additional remand of one week was given Alex Zolomy, young amateur scientist who claimed that he turned to illegal practices to obtain materials to carry on experiments in the field of ballistics. He appeared before Magistrate H. A. Burbidge in court to-day for sentence on four charges.

"This matter will take more thinking before we make a regular disposition of it," observed the magistrate. "I will get in touch with the Guelph authorities before whom you are to appear for escaping from the reformatory. I do not want the two of us working at cross-purposes in the matter of sentence."

MORE ABOUT—

Canadians Prefer

(Continued from Page 1)

the private aversion some people have to fingerprinting. They can't forget it first was used to track down criminals.

DENBIGH DIES

SUNNINGDALE, England—(CP).—Prominent Roman Catholic peer and for 40 years commanding officer of the Honorable Artillery Company, the Earl of Denbigh died here, aged 80.

Reds Broadcast Peace Proposals

LONDON, Dec. 30 — (AP).—Peace proposals to the Finnish people were reported by London listeners to have been broadcast today by a Russian station over the wave length of the Finnish Lahti Station which temporarily went out of action during an air raid.

The announcer said Russians wanted to end the hostilities as much as the Finns and that if a truce were reached the Karelian area would be returned to Finland, all Finnish workers would be given holidays with pay and large estates would be liquidated.

(In the negotiations which preceded the war Moscow offered to cede Karelian territory in return for Finnish concessions.)

Finnish circles in London said the proposals were rediculous, that Finns already had paid holidays and that most of the land was owned by peasants.

UNCLAIMED LOST ARTICLES

Less than one-third of the 330,838 articles left by passengers in London subways and buses last year have been reclaimed.

RADIO PROGRAMS

The programs listed are printed as issued by the stations and are subject to change.

Saturday

(Afternoon E.S.T.)

5.00 P.M.
Concert Orchestra, WABC
Dance Orchestra, WEAF

5.30 P.M.
Duchin's Orchestra, CFRB
Hawkins' Orchestra, WJZ

5.45 P.M.
Pros and Cons, CBL

(Evening E.S.T.)

6.00 Evening
Kaltenmeyer's Kindergarten, WEAF
Albert Warner, news, WABC

6.30 P.M.
What's Art to Me? WABC
Religion in the News, WEAF
Renfrew of Mounted, WJZ

6.45 P.M.
Wersen's Band, WOR
Edward McHugh, CBL
To-day in Europe, WABC

7.00 P.M.
What's My Name, WEAF
Message of Israel, WJZ
People's Platform, WABC
Styled by McIver, CBL

7.30 P.M.
Santa Anita Opening, WOR
Sky Blazers, WABC
Russel and Guillaroff, CBL
Russ Morgan's Orch., WJZ
Art for Your Sake, WEAF

7.45 P.M.
Inside of Sports, WOR
Background to War, CBL

8.00 P.M.
Green Hornet, WJZ
Name Three, WOR
Gang Busters, WABC
Arch. Obeler's Plays, WEAF
Arthur Phillips, CBL

8.30 P.M.
Hawaii Calls, CBL
Stop Me, WEAF
Youth vs Age, WJZ
Wayne King's Orch., CFRB

9.00 P.M.
National Barn Dance, WLW
Toronto v. Chicago, CBL
Hit Parade, WABC
Press Conference of the Air, WEAF

9.30 P.M.
Symphonic Strings, WOR
Death Valley Days, WEAF

10.00 P.M.
Tropical Serenade, WOR
Symphony Orchestra, WJZ
Goodman's Orchestra, WEAF

10.15 P.M.
Twelve Crowded Months, WABC

10.30 P.M.
Cutler's Orchestra, WEAF
Music by Moonlight, WOR

11.00 P.M.
Hugh Gibson, WEAF

11.30 P.M.
Dance Orchestra, WABC
Del Courtney's Orch., CBL

12.00 MIDNIGHT
Alexander's Orchestra, WABC
Miller's Orchestra, WJZ
Kaye's Orchestra, WOR

Sunday

(Morning E.S.T.)

10.30 A.M.
Children's Hour, WEAF
The Four Belles, CBL
March of Games, CFRB

11.00 A.M.
Radio Pulpit, WEAF
Church Service, CBL

11.30 A.M.
Southernaires, WJZ
Major Bowes' Family, CFRB

(Afternoon E.S.T.)

12.00 NOON
Radio City Music Hall, CBL
Vernon Crane, WEAF
Perole String Quartet, WOR

12.30 P.M.
Tabernacle Choir, WABC
To be announced, WEAF
Soble's Amateurs, CFRB

1.00 P.M.
Headlines of 1939, WEAF
Pilgrimage of Poetry, WJZ
Old Country Mail, CBL

1.30 P.M.
Ernest Seitz, CBL
Headlines of 1939, WEAF
Walberg Brown Strings, WABC
Metropolitan Moods, WJZ

2.00 P.M.
Miniature Musicale, CBL
Radio Entertainment, WJZ
Democracy in Action, WABC
String Symphony, WEAF

2.30 P.M.
So You Think You Know, WABC
Round Table Discussion, WEAF
Devotional Period, CBL

3.00 P.M.
Radio Entertainment, WJZ
Philharmonic Symphony, CFRB
I Want a Divorce, WEAF
York Bible Class, CBL

3.30 P.M.
News from Europe, WEAF
We the Wives, WTAM
Singing Canaries, WGN

4.00 P.M.
National Vespers, WJZ
Nobody's Children, WOR
Philharmonic Symphony, CFRB

4.30 P.M.
Listener's Coroner, WJZ
Pursuit of Happiness, WABC

5.00 P.M.
Church of the Air, CBL
Hobby Lobby, WABC
Musical Steelmakers, WOR
Moylan Sisters, WJZ

5.30 P.M.
Spelling Bee, WEAF
Metropolitan Opera Auditions, WJZ
The Shadow, WOR
Ben Bernie and Lads, WABC

(Evening E.S.T.)

6.00 Evening
Listen, America, WOR
Catholic Hour, WBEN
Silver Theatre, CFRB
To be announced, CBL

6.30 P.M.
Grouch Club, WEAF
To be announced, WJZ
The World To-day, CBL
Gateway to Hollywood, WABC
Show of the Week, WOR

7.00 P.M.
The War This Week, WABC
Dinah Shore, WJZ
Jack Benny and Others, CBL
Bach Cantata Series, WOR

7.30 P.M.
Appointment with Agostini, CBL
Screen Guild, WABC
Fitch's Band Wagon, WBEN
Mr. District Attorney, WJZ

8.00 P.M.
Campbell Playhouse, CFRB
Festival Music, WJZ
Forum of the Air, WOR
Charlie McCarthy, CBL

9.00 P.M.
Merry-Go-Round, WEAF
Government and the War, CBL
Walter Winchell, WJZ
Ford Hour, CFRB

9.15 P.M.
Parker Family, WJZ

9.30 P.M.
CBC String Orchestra, CBL
Familiar Music, WBEN
Irene Rich, drama, WJZ

10.00 P.M.
Goodwill Hour, WOR
Hour of Charm, WEAF
Maggie, CBL
William Hillman, WJZ
Adventures of Ellery Queen WABC

10.30 P.M.
Cheerio, WJZ
Nocturne, CBL
Primrose String Quartette, WEAF

11.00 P.M.
Late News Flashes, CBL
H. R. Baukhage, WEAF

11.15 P.M.
New Year's Eve Party, WOR
Star Dust, CBL
New Year's Eve Dancing Party, WABC

11.30 P.M.
Bandwagon, WEAF
Sweet and Low, CBL
Cutler's Orchestra, WJZ

12.00 MIDNIGHT
Bandwagon, WJZ
Dancing Party, WABC

Monday

(Morning E.S.T.)

8.00 A.M.
Ear Benders, WJZ
News Bulletins, CBL

8.15 A.M.
Old-fashioned Favorites, WABC
Wife Saver, CBL

8.30 A.M.
Gene and Glenn, CBL
Listener's Corner, WJZ
Phil Cook's Almanac, WABC

9.00 A.M.
Woman of To-morrow, WJZ
Happy Jack, WBEN
Breakfast Club, CBL
Woman of Courage, WABC

9.15 A.M.
Band Goes to Town, WEAF
Good Morning, WABC

9.30 A.M.
Gospel Singer, WEAF
Chansonette, WABC

10.00 A.M.
Pretty Kitty Kelly (CBS), WOR
The Man I Married, WEAF
Thunder Over Paradise, WJZ

10.15 A.M.
Myrt and Marge, WGR
John's Other Wife (NBC), CBL
Right to Happiness, WJZ

10.30 A.M.
Just Plain Bill (NBC) CBL
Hilltop House, WJR
Mary Marlin, WJZ

10.45 A.M.
Woman in White, WBEN
Stepmother, WABC

11.00 A.M.
Pepper Young, WJZ
News, Lanny Ross, WABC
David Harum, WBEN
Singers and Song, CBL

11.15 A.M.
Dr. Malone, WJZ
Road of Life, WEAF

11.30 A.M.
Against the Storm, WEAF
Big Sister (CBS) CFRB
Berch's Boys, WJZ

11.45 A.M.
Radio Garden Club, WOR
Aunt Jennie Stories, WABC
Guiding Light, WEAF
Most of Life, WJZ

(Afternoon E.S.T.)

12.00 NOON
Gwen Williams, WJZ
The Balladeer, CBL
Kate Smith, WABC
Carters of Elm Street, WEAF

12.15 P.M.
Rakov's Orchestra, WJZ
The O'Neills, WBEN
When a Girl Marries WABC

12.30 P.M.
Religion and the New World, WEAF
National Farm and Home Hour, WJZ
Sun Carnival, WOR

12.45 P.M.
Men of the West, WBEN
Our Gal Sunday, WJR

1.00 P.M.
Cobwebs and Cadenzas, WEAF
Happy Gang, CBL

1.15 P.M.
Virginia Hays, WJZ
Ellen Randolph, WEAF
Life Can Be Beautiful, WABC

1.30 P.M.
Streamlined Journal, WEAF
Spitalny's Orchestra, CBL
This Day Is Ours, CFRB

1.45 P.M.
Road of Life, CFRB
Voice of Experience, WOR

2.00 P.M.
Sugar Bowl Game, WJZ
Betty and Bob, WEAF
Orange Bowl Game, WABC
1939 in Review, WOR

2.15 P.M.
Arnold Grimm's Daughter, WHAM
Orange Bowl Game, WABC

2.30 P.M.
Sugar Bowl Game, CBL
Valiant Lady, WBEN
Orange Bowl Game, WABC

2.45 P.M.
Orange Bowl Game, WABC
Hymns of All Churches, WBEN

3.00 P.M.
Orange Bowl Game, WABC
Mary Marlin (NBC) WBEN
Sugar Bowl Game, WJZ

3.30 P.M.
Orange Bowl Game, WABC
Pepper Young, WEAF

3.45 P.M.
Vic and Sade, WBEN
Sugar Bowl Game, WJZ
Orange Bowl Game, CFRB

4.00 P.M.
Backstage Wife, WBEN
Sugar Bowl Game, CBL
Orange Bowl Game, WABC

4.15 P.M.
Stella Dallas, WBEN
Propaganda and Art, CBL

4.30 P.M.
Lorenzo Jones, WEAF
Vic and Sade, CBL
Adventures in Science, WABC

Monday

(Afternoon E.S.T.)

4.45 P.M.
News, CBL
Young Widder Brown, WBEN
Four Clubmen, CFRB
Ed. McConnell, WABC
Rose Bowl, WGN

5.00 P.M.
Kathleen Norris, sketch, WABC
Girl Alone, WEAF
Rose Bowl, WJZ

5.15 P.M.
Midstream, WEAF
Billy and Betty, WABC
Rose Bowl, WOR

5.30 P.M.
Uncle Don, WGR
Rose Bowl, WJZ
Simone Quesnel, CBL
It Happened in Hollywood, WABC

5.45 P.M.
Little Orphan Annie, WBEN
Scattergood Baines WABC
Xylophone Melodies, CBL
Rose Bowl, WJZ

(Evening E.S.T.)

6.00 EVENING
Spanish Revue, WEAF
Edwin C. Hill, WABC
Rose Bowl, CBL

6.15 P.M.
Rose Bowl, WJZ
Hedda Hopper, WABC
Malcolm Claire WEAF

6.30 P.M.
Rose Bowl, CBL
Stamp Club, WEAF
Elmer Davis, WABC

6.45 P.M.
Rose Bowl, WJZ
To-day in Europe, WABC
Lucio's Ensemble, CBL
Li'l Abner, WEAF

7.00 P.M.
Pleasure Time, WEAF
Amos 'n Andy CFRB
Rose Bowl, WJZ
Between Ourselves, CBL

7.15 P.M.
Rose Bowl, WJZ
Lum and Abner, WABC
I Love a Mystery, WEAF

7.30 P.M.
Clinton's Musicale, WEAF
Football Game, WOR
Blondie, WABC
Larry Cross and Co., CBL
One of Finest, drama, WJZ

7.45 P.M.
Football Game, WLW
Best Films of 1939, CBL

8.00 P.M.
Tune Up Time, CFRB
Adventures of Sherlock Holmes, WJZ
Tucker's Orchestra, WGN
Quaker Family, CBL

8.30 P.M.
Music and Manners, WOR
True or False, WJZ
Model Minstrels, WABC
Voice of Firestone, CBL
On the Boulevard, CBO

9.00 P.M.
Radio Theatre CFRB
Quiz Program, WEAF
Rochester Civic Orch., WJZ
Organ Recital, CBL

9.30 P.M.
Alec Templeton Time, WEAF
Symphony Orchestra, WOR
Arabesque, CBL
To be announced, WJZ

10.00 P.M.
Little Ol' Hollywood, WJZ
Raymond Gram Swing, WOR
Lombardo's Orch., CFRB
Contented Program, CBL

10.30 P.M.
National Radio Forum, WJZ
Canada Stands Fast, CBL
Columbia Concert Hall, WABC

10.45 P.M.
Pageant of Melody, WOR
Horace Lapp's Orch., CBL

11.00 P.M.
News, CBL
John Gunther, WEAF
Paul Sullivan, WABC

11.15 P.M.
Star Dust, CBL
Carl Lafch's Orch., WABC

11.30 P.M.
Songs of Empire, CBL
Paul Whiteman's Or., WOR
Ben Cutler's Orch., WEAF

12.00 MIDNIGHT
Armstrong's Orchestra, CFRB
Osborne's Orchestra, WJZ

Tuesday

(Morning E.S.T.)

8.30 A.M.
Gene and Glenn, WEAF
Richard Leibert, WJZ

8.45 A.M.
Maple Leaf Duo, CBL
Adelaide Hawley, WABC

9.00 A.M.
Breakfast Club, CBL
Happy Jack, WEAF
Woman of Courage, WABC
Woman of To-morrow, WJZ

9.15 A.M.
School of the Air, WABC
Band Goes to Town, WEAF

9.45 A.M.
Bachelor's Children, WABC
Life Can Be Beautiful, WEAF

10.00 A.M.
The Man I Married, CBL
Thunder Over Paradise, WJZ
Pretty Kitty Kelly WABC

10.15 A.M.
Myrt and Marge, WABC
John's Other Wife, CBL
Right to Happiness, WJZ

10.30 A.M.
Mary Marlin, WJZ
Just Plain Bill, CBL
Hilltop House, WABC

10.45 A.M.
Stepmother, WOR
Woman in White, WEAF
Midstream, WJZ

11.00 A.M.
Poetic Strings, WABC
Singers' Song, CBL
Pepper Young, WJZ
David Harum, WEAF

11.15 A.M.
Dr. Malone, WJZ
Road of Life, WBEN

11.30 A.M.
Richard Kent, WJZ
Big Sister, CFRB
Against the Storm, WEAF

11.45 A.M.
Guiding Light, WBEN
Aunt Jennie's Stories, WABC
To be announced, WJZ

(Afternoon E.S.T.)

12.00 NOON
Indiana Indigo, WJZ
Sweet Hour of Prayer, CBL
Carters of Elm Street, WEAF
Kate Smith, WABC

12.15 P.M.
Merry Music, WJZ
The O'Neills, WBEN
When a Girl Marries, WABC

12.30 P.M.
National Farm Home Hour, WJZ
Helen Trent, WABC
Our Spiritual Life, WEAF

12.45 P.M.
Our Gal Sunday, WJR
Glen Darwin, WBEN

1.00 P.M.
Happy Gang, CBL
The Goldbergs, WOR
Jeno Bartal's Orch., WEAF

1.15 P.M.
Virginia Hayes, WJZ
Ellen Randolph, WEAF
Life Can Be Beautiful, WABC

1.30 P.M.
To be announced, CBL
This Day Is Ours, CFRB
Words and Music, WEAF

1.45 P.M.
Toronto Trio, CBL
Road of Life, CFRB

2.00 P.M.
Ginsburgh's Concert, CBL
Betty and Bob, WBEN
Gallant Women, WJZ

2.15 P.M.
Dr. Susan, WABC
Grimm's Daughter, WEAF

2.30 P.M.
Valiant Lady, WEAF
Your Family and Mine, WABC
Army Band, CBL

2.45 P.M.
My Son and I, WABC
Hymns of All Churches, WEAF

3.00 P.M.
Joyce Jordan, WABC
Story of Mary Marlin CBL
Bethancourt's Band, WJZ

3.15 P.M.
Society Girl, WABC
The Chase Twins, WJZ
Ma Perkins, WEAF

3.30 P.M.
Uncle Jonathan, CFRB
Pepper Young, CBL
Affairs of Anthony, WJZ

3.45 P.M.
Guiding Light, CBL
Richard Maxwell, CFRB
Vic and Sade, WEAF
Between Book-Ends, WJZ

4.00 P.M.
Club Matinee, CBL
Backstage Wife, WEAF
Cleveland Institute of Music CFRB

4.30 P.M.
Club Matinee, CBL
Two Keyboards, WOR
Manhattan Mother, WABC
Lorenzo Jones, WEAF

Radio Log

CANADIAN CORPORATION

	M.	Kc.
CBL	357	840
CKCL	517	580
CBM		1050
CBO		880

COLUMBIA SYSTEM

WABC	349	860
CFRB	435	690
WJR	400	750
WGR	545	550

MUTUAL SYSTEM

WOR	422	710
WLW	428	700
WGN	416	720

NATIONAL (Blue Network)

WJZ	395	760
WHAM	261	1150

NATIONAL (Red Network)

WEAF	454	660
CBL	357	840
WBEN	333	900

Radio Log

CANADIAN CORPORATION

	M.	Kc.
CBL	357	840
CKCL	517	580
CBM		1050
CBO		880

COLUMBIA SYSTEM

WABC	349	860
CFRB	435	690
WJR	400	750
WGR	545	550

MUTUAL SYSTEM

WOR	422	710
WLW	428	700
WGN	416	720

NATIONAL (Blue Network)

WJZ	395	760
WHAM	261	1150

NATIONAL (Red Network)

WEAF	454	660
CBL	357	840
WBEN	333	900

Evening Examiner
Peterborough

MICROFILMED BY
MICROFILMING SERVICES
2215 QUEEN ST. EAST
TORONTO, CANADA

START OF REEL

1940

Tomorrow
COLD; LIGHT SNOW.

The Peterborough Examiner

Last Year
MAXIMUM 32 - MINIMUM 19

VOL. LXXXIII, No. 1 — PETERBOROUGH, TUESDAY, JANUARY 2, 1940 — ★★ — PRICE THREE CENTS

FINNS CAPTURE RED ARMY BASE ON EAST FRONT

Cotton Heads Polls With Roy Second

Three Old Members Are Returned In Small Vote Cast

Aldermen Elected	
R. S. Cotton	2,396
Fred L. Roy	2,238
Walter Stocker	2,143
G. N. Gordon	2,027
W. G. Ovens	2,000
Defeated	
Fred T. Tuggey	1,417
Clarence Snider	1,360
James H. Matthews	994
M. E. Ketcheson	468
Charles Holland	351

Peterborough electors plumped solidly for experience, municipal and business, in Monday's far-from-exciting municipal election. In a light vote, one of the smallest in years, they returned to office the three old members of council who offered themselves for re-election, Ald. R. S. Cotton, Walter Stocker and G. N. Gordon, selected two business men, Fred L. Roy and Wm. G. Ovens from the field of seven other aspirants and called it a day.

Ald. Cotton, veteran of fourteen years service in the city's service, rode triumphantly to the head of the polls with a total vote of 2,396. In racing parlance he took the lead from the lifting of the barrier and made every post a winning one. One of the new men, Fred L. Roy, widely known to the electorate, followed the veteran alderman home and in third position was the dean of the council, Ald. Walter Stocker, perpetual head of the parks committee and first elected to the aldermanic circle more than twenty years ago. G. N. Gordon, who headed the polls exactly two decades ago and repeated the feat several years ago was returned in fourth place with 2027 votes, just 27 ahead of William G. Ovens, manager of Campbell's Dairy and the last of the five successful candidates, who had an even 2,000 vote for his first dash in municipal politics.

The contest was really divided into two. The five aldermen-elect fought it out for positions at the top with less than 400 votes between first and fifth and the unsuccessful five had a battle of their own in the lower bracket with a gap of 583 votes between the veteran campaigner Fred Tuggey at the top of the defeated list and Alderman-elect Ovens. Clarence Snider, like Mr. Tuggey, a resident of Polling Sub-

COTTON HEADS

(Continued on Page 6, Column 1)

Duce's Envoy Quits Moscow, Stirring Rumor Italy Preparing For Balkan Defence In Face Of Brewing Red Drive In Spring

By CHARLES NICHOLS
(Canadian Press Staff Writer.)

Diplomatic moves in the Balkans today focussed world attention on that trouble-fretted peninsula.

The widespread, almost fatalistic expectation among southeastern European nations that war will come to their territory with the spring was heightened by a Rumanian declaration that King Carol's army is preparing to defend its territory "to the last man."

The declaration came from Rumania's poet-premier, George Tatarescu. And specifically named the provinces of Bessarabia and Bucovina as areas in which any incursion would be resisted bitterly.

Reference to Bucovina, not previously among the danger points mentioned by Rumanian leaders, brought speculation as to whether fears had arisen that the former Austrian territory was coveted by Russia. Russia's ambition to regain Bessarabia, lost after the last war, never has been doubted.

Meanwhile widespread suspicion that the Red army might turn south when the 1940 spring thaws the snowy barrier separating it from the Balkans was given support by the return of the Italian ambassador from Moscow. While there was no official explanation for the return of Augusto Rosso to Rome, some observers saw in it a tacit warning that Italy would associate herself with any countermeasures if Red army troops marched southward.

Italian support for Finland already has been made clear by officially approved anti-Soviet demonstrations —' demonstrations which led to the recall to Moscow of the Soviet Ambassador. Italian observers would not be surprised if neither envoy return to his post.

While Italy assertedly has aban-

DUCE'S ENVOY

(Continued on Page 2, Column 3)

Smash Attack Supported With Tanks

Ski Patrols Cut Off 16,000 Russians, Major Scrap Looms

HELSINGFORS, Jan. 2—(AP)—The capture of a Russian army base and the smashing of an all-day tank-supported red army attack at two points on the Eastern front were reported today in a Finnish army communique.

The Russian base at Aittajoki "passed from hand to hand during the day" before the Finns finally took it, the communique said adding that three machine guns, a field kitchen and 400 overcoats fell into their hands.

Near Lake Lavajaervi the Russians were said to have attacked the whole day with tanks supporting the infantry only to be repulsed with the loss of a tank destroyed.

Gains northeast of Lake Ladoga and the Suomussalmi region in the north, scene of the weekend triumph over the Russian 163rd division, also were reported.

16,000 Cut Off.

COPENHAGEN, Jan. 2.—(AP) — Finnish ski patrols in the central Salla sector were reported today to be threatening a division of 16,000 Soviet Russian troops with encirclement, attacking its flanks after cutting off communications in the rear.

It was believed a major engagement was shap up—similar to the virtual destruction of the 163rd Division of 15,000 Soviet troops in an engagement near Suomussalmi, as reported Sunday by the Finnish high command.

On the Arctic front, reports reaching here said the Finns had advanced within 26 miles of Petsamo, strategic port city.

Recapture of the city from the

SMASH ATTACK

(Continued on Page 2, Column 4)

Idea For Federation Of European States To Follow Conclusion Of The War Finds Great Favor In French Press, Radio

PARIS, Jan. 2 —(AP). — The idea of a Federation of European States as an outgrowth of the war was set forth in authorized French cirlces today. This was a development of the subject broached by Premier Daladier in a speech to the Senate December 29.

A campaign for such a system; which would be along the lines of the present wartime collaboration between Great Britain and France, has been started by the French press and radio.

The point was stressed that "political quarters" regarded present British- French relations as typical of those that should exist in peace between nations that would form the European Federation.

The present cooperation between Britain and France provides for:

1. Interchange of products with manufacture and free flow between the countries of goods of which one or the other is short.

2. Removal or alteration of tariffs where they would interfere with such a free flow.

3. Direct exchanges of currency at a fixed relative value without involving gold operations.

4. In wartime, full cooperation with a single command for armies and for the navies.

It has been agreed that the British-French cooperation plan will continue for six months after the war ends.

It also has been opened to other nations; and French spokesmen Rener to the recent French-Belgian and British-Swedish commercial accords as "signs of evolution" toward the federation system in Europe.

The system is described as "one of freely determined collaboration, leaving each country its complete independence and individual physiognomy."

Royal Proclamation Calls 2,000,000 More Britons; 3,500,000 In Army By 1941

New Order Hits All From 19 To 27 Years; Expect 750,000 To Be Mobilized In January To Reinforce French Front

LONDON Jan. 2—(CP). — A royal proclamation calling about 2,000,000 more men to the colors gives Great Britain a potential army of at least 3,500,000 men.

It is expected all will be in service by the end of the year.

The proclamation, signed by the King last night after his return from a holiday at Sandringham, requires that all male Britons between 19 and 27 years old register for service.

Previous conscription orders affected only men 20, 21 and 22 years old—a total of 1,500,000 men under arms or technically mobilized.

Meanwhile, the Allied forces were swelled still further by arrival of the second contingent of the Canadian active service force The first contingent arrived just a fortnight before.

(It was disclosed in Ottawa yesterday that 16,000 Canadians, making up the entire first division, now are in England).

The rate at which new conscripts are to be called will depend on events. It is expected generally that action on the western front will intensify with the coming of spring.

750,000 Reinforcements.

Neutral military observers here believe that possibly as many as 750,000 men will be called before the end of this month to strengthen the British Expeditionary Force —an army of about 210,000 men now —and the vital middle east command which guards the Empire's lifeline to the east.

In three previous calls under the conscription laws, about 750,000 men were registered. The last of these groups is expected to be absorbed by the army by the end of February.

But with factories tuned to their highest pitch for turning out arms, munitions and equipment, the job may be done sooner.

The biggest need fronting the Imperial General staff now is not manpower but officers to train recruits, many of whom have had no military experience.

Newspapers generally agreed on the necessity of the King's action, taken through the Privy Council, calling it evidence of the nation's "will to war."

A dissenter, however, was Lord Beaverbrook's Daily Express, which asked editorially, "What for? To please the French?"

No Need for Big Army.

"The Daily Express has very great admiration and esteem for the part played by the French nation in this war," the paper said, "but we do not hesitate to oppose the creation of a vast British army. For many reasons;

"1—There is no need for such a big army. The Maginot Line is already sufficiently armed and manned. Indeed, there are more troops in it than are required.

"2—At sea, and in the air, Britain is already taking her part in the war to an immense degree. We should concentrate on these two spheres. For Britain to imitate the big French Army is as foolish as for the French to build as big a navy as Britain.

"3—Britain's financial and economic strength is of the utmost value in the prosecution of the war. A large army will damage our manufactures and general business irreparably.

"4 —France is much better off than Britain, because she has a prosperous agriculture.

"We are in desperate need of recruits for the land. What is to happen? All is not lost. The will of the people can prevail. Let the public show their determination to resist the proposal to build up this enormous army. Then registration may take place, but calling up will be postponed."

A Goebbels' Lie

"One of the more unfortunate lies of Dr. Joseph Goebbels (German Propaganda Minister) is that Great Britain is willing to fight to the last Frenchman." said The Daily Mail.

"The Nazis, like their predecessors, are learning that when Britain goes to war there is no limit to her effort—and no end to the war until she secures victory.

ROYAL PROCLAMATION

(Continued on Page 8, Column 7)

Lad 8, Saves Baby As Slayers Kill Parents

FORT TOWSON, Okla., Jan. 2—(AP)—A prison camp cook was arrested today for questioning concerning the deaths of Mr. and Mrs. Elmer Rogers and their four-year-old son, Dean, whose charred bodies were found in the ashes of their farm home Sunday night.

County Attorney Norman Horton said the arrest followed discovery of footprints of two men near the burned home.

James Glenn Rogers, eight, told officers two strangers shot his parents and set fire to their three-room home.

The suspect, who was taken to McAlester prison for safe keeping, was serving 30 years for murder.

At the coroner's inquest, Jimmy testified two men killed his father with a shot through a window and then felled his mother when she ran outside. As the two men poured coal oil about the house and ignited it, he fled with his baby brother, seeking help.

With the baby in his arms, the lad arrived in Fort Towson, a mile from his home, and spread the news.

Woman Is Killed When Car Struck By Train

MARMORA, Jan. 2 — (ENS). — The C.N.R. crossing about 1½ miles east of Marmora village on No. 7 Highway was the scene of a shocking accident at 12.50 p.m. on Monday, in which a Peterborough woman was killed and her daughter critically injured, while two others were hurut.

A car owned and driven by Geoffrey Feeley, 267 Perry street, Peterborough, and with Mrs. Kate Feeley, 70, the driver's mother; Miss Bellesmere Feeley, his sister, and Margaret Payne, 4-year-old daughter of Mr. and Mrs. Herbert Payne, was on its way to Tweed, where the Feeley's were to celebrate the New Year with relatives.

At the crossing, the car collided with the north-bound C.N.R. train. The car was dragged for a distance of about 80 feet to become a complete mass of twisted metal.

Mrs. Feeley was instantly killed in the crash and her daughter, Belesmere, was found to be suffering from severe head injuries, and the other two occupants less seriously hurt.

Traffic Officer J. H. Hatch, who investigated, said it was a miracle that all passengers were not killed. Though severely injured little Margaret Payne showed great fortitude, maintaining she was all right and "her daddy's girl." The driver was found to be suffering from chest injuries and shock.

The remains of Mrs. Feeley were conveyed to F. N. Marett's Undertaking Parlors after an inquest had been opened by Chief Coroner Dr. J. J. Robertson and adjourned for a week. In the meanwhile the injured were rushed St. Joseph's Hospital, Peterborough. The ambulance, while hastening to the scene of the accident, sideswiped a car owned and driven by John Terrion of Deloro. However, it was able to proceed on its way and only slight damage resulted to the Terrion car.

Life-long Resident

Mrs. Feeley, who lived at 271 Romaine street, had been a resident of Peterborough for many years and had a large circle of friends and acquaintances. She was 70 years of

WOMAN IS KILLED

(Continued on Page 6, Column 3)

Ajax Will Visit Montevideo; Tacoma Interned

MONTEVIDEO, Jan. 2— (AP) — Uruguayan officials today worked out measures to make sure that the interned German freighter Tacoma would remain a captive here for the rest of the war and prepared for a visit from a British cruiser.

Authorities said H. M. S. Ajax, one of the three victors in the battle with the German pocket battleship Adimral Graf Spee December 13, would arrive tomorrow for a 48-hour stay to refuel and provision.

The British colony arranged a

AJAX WILL VISIT

(Continued on Page 2, Column 2)

Toronto Returns Mayor Day; Snubs 3 Reds

TORONTO, Jan. 2 (CP).—Voters in Ontario municipalities looked forward expectantly today to presentation of details of the Ontario Government's proposed wartime election machinery.

Elections were held in many centres of the province yesterday and in the largest, Toronto, opposition was expressed to any change from annual municipal voting. By about four to one Toronto voters said they did not want municipal elections suspended for the duration of the war and by 72,433 to 29,072 they voted against the principle of elections every two years.

Hon. Eric Cross has said that the bill for keeping elected men in office for longer terms, in the interest of wartime economy, is ready for presentation to the legislature this month. No expression of the voters will make a difference, he has declared.

Ralph C. Day was re-elected mayor of Toronto, but by a greatly reduced margin over that by which he beat the same opponent last year. He obtained 61,480 votes to 58,011 for Lewis Duncan, K.C., who acted as post-war administrator of the Germany city of Bonn for the Allies.

The entire 1939 Toronto Board of Control was re-elected and three Communist candidates were defeated. Stewart Smith, secretary of the Ontario Communist party, ran sixth in the field for the four-man Board of Control, obtaining only slightly more than one-quarter as many votes as the leader, Controller Dr. F. J. Conboy, J. S. Salsberg and Fred Collins, other Communist party members, were defeated in the aldermanic race.

Favor Seware Plant

Toronto voted 34,767 in favor of a new sewage disposal system but opposed 25,365 to 21,364 a proposal for two new traffic arteries from downtown Toronto. Cost of each of the projects was estimated at $5,600,000.

Snow and cold weather greeted voters all over the province but they turned out in large, sometimes record, numbers.

At Port Arthur Mayor C. W. Cox, Liberal member of the Ontario Legislature and former cabinet min-

TORONTO RETURNS

(Continued on Page 2, Column 3)

Nazis Keeping Close Watch On Aid To Finns

BERLIN, Jan. 2—(AP). — Germany, according to authoritative sources, is keeping a close watch on what kind of aid Great Britain gives Finland.

Germany desires to stay out of the Russian-Finnish conflict, these sources indicated today, and understands that the Soviet Union wishes to settle scores with Finland alone.

If British soldiers were to appear on Finnish soil, however, or if munitions deliveries from Britain were to reach decisive proportions, there seems little doubt Germany would support Russia actively.

(Britain yesterday informed the League of Nations that she would give Finland all asisstance possible, as the league had suggested when expelling Russia from league membership.

(Prime Minister Chamberlain told Parliament December 15 that "In addition to air supplies to Finland, the government intends similarly to release other materials which will be of assistance to the Finnish Government.")

Turkish Storms, Floods Take New Toll Of 1,200

ANKARA, Jan. 2 — (AP). — Floodwaters and storms have taken at least 1,200 lives in Turkey, still staggering from last week's earthquake catastrophe.

Officials estimated the following casualties within the past week:

Earthquake.—45,000 dead, 100,000 injured, and 500,000 homeless.

Storms and floods.—500 dead and 25,000 homeless.

Inhabitants of 20 villages in Western Turkey fled from flooded areas, and hundreds of others were marooned.

Dams collapsed near Kamalpasha. Streams overflowed in the Symrna region near the Turkish naval base, in the Brusa region and the Adrianopjle area of European Turkey.

Storms along the Black Sea caused great shipping damage. The 700-ton Turkish freighter Turkian sank with her crew of 20. It was feared other vessels had capsized.

Capital officials said the disasters were a severe blow to the national defence, due chiefly to the disruption of communications.

Waters Continue to Rise.

Torrential rains caused new havoc to-day, swelling flood waters through the stricken country.

Whole villages of the Brusa region in western Turkey were reported swept up by the torrents and carried into the sea of Marmora.

Some new quakes were felt in the north-eastern region which suffered devastation last week, but because of shattered communication lines it was impossible to determine whether there had been new damage.

TURKISH STORMS

(Continued on Page 2, Column 4)

Robber Fires Gun To Convince Cafe Skeptics

TORONTO, Jan. 2—AP).—Firing a shot into the back of the restaurant to show he "meant business," a well-dressed gunman held up a midtown hamburger stand here early today and escaped with $7.

"Come on boys, it's a holdup," the gunman said as he entered the restaurant, flourishing the revolver.

"It's only a toy revolver," ventured James Osborne, a customer.

"So you think you're smart," said the holdup man as he sent a bullet into the wall.

ROBBER FIRES GUN

(Continued on Page 2, Column 4)

Alberta Tragedy Kills 3 Miners New Year's Eve

CADMONIN, Alta., Jan. 2.—(CP) —This little mining village 180 miles west of Edmonton had a gloomy greeting for the New Year as three of its miner-citizens lay dead following the worst mine accident here in many years.

Rescuers recovered the bodies of Jimmy Maddams, jr., 26, John Burnside, 41, and Dan Spinazzi, 48, asphyxiated when a mine crew was trapped Saturday night in No. 5 panel of the Cadomin Coal Company's mine on the eve of the last working shift of 1939.

Fire boss Peter Nicholson, hero of an attempt to rescue members of the crew, was injured. Six miners escaped.

Nicholson suffered face and body lacerations and back injuries when he fell down a 150-foot coal shute while dragging to safety miner Hugh Docherty, who had been overcome by the gas.

ALBERTA TRAGEDY

(Continued on Page 6, Column 5)

Canada's Flying Aces Soon To Be In Action

By EDWIN S. JOHNSON
(Canadian Press Staff Writer.)

SOMEWHERE IN ENGLAND, Jan. 2 — (CP). — It won't be long before Canada hears about the exploits of her daredevil native sons selected to form the first all-Canadian squadron of the Royal Air Force.

In this unnamed spot, amid the quiet and beauty of rural England, these clean-cut, eager, efficient young men are now undergoing a course of advanced training before being launched upon their active service careers to pit their skill against the foe. Every member of the squadron is a qualified pilot already, but theirs will be a job for which only the ablest are chosen. And despite their impatience to come to grips with the enemy there are certain technical detail and aerial tricks they must learn and master.

On the day I visited the squadron

CANADA'S FLYING

(Continued on Page 6, Column 4)

Destroyer Foils U-Boat Raid Upon Canadians

LONDON, Jan. 2—(CP Cable) (Delayed) — A destroyer scouting ahead of the second Canadian troop convoy detected a U-boat in the vicinity and dropped depth charges, it was disclosed reliably today.

Troops on the nearest transport were ordered to stand by with their lifebelts near lifeboats throughout the day, going below only for meals. Soldiers aboard other transports were unaware of the incident. It was not known whether the enemy craft was destroyed.

DESTROYER FOILS

(Continued on Page 2, Column 4)

Elected After 22 Unsuccessful Attempts Candidate Dies In Hamilton Township

HARWOOD, Jan. 2.—(ENS)— Death snatched the savor of the sweetness of long deferred municipal success from A. P. Bray who collapsed and died of a heart attack in his home New Year's evening shortly after a telephone call informed him that he had been elected at the head of the council poll in Hamilton township for which he had been an unsuccessful candidate for twenty-two years.

The township election this year set out to be a contest for the reeveship between Harry L. Brisbin, who has been reeve for several years, and Charles E. Burrison, who has been Deputy-reeve for about the same time or a little longer.

And then, as an anti-climax swiftly accentuated, A. P. Bray stepped into the local spot light by heading the council poll, and while his friends were acclaiming his success at Coldsprings, the community centre of Hamilton township, came the news of his sudden death.

Incidentally Mr. Burrison defeated Mr. Brisbin for reeve by 605 to 498.

Wilbur Cole was elected Deputy-reeve by acclamation, a new man taking his seat in the counties council for the first time, and the results for the three council seats were:

A. P. Bray	645
Leslie Carruthers	526
J. H. Minifie	487
Herbert E. Moore	453
Merwin J. Greer	385

It was reported at Coldsprings in the evening that Mr. Bray had suffered a heart attack during the afternoon but his condition was not considered serious. His home is about one mile west of the picturesque village of Baltimore. The report of his election at the council poll was followed in less than an hour by news of his sudden death.

Friends recalled that Mr. Bray had offered himself as a candidate for the township council for twenty-two years without ever attaining the honor of election, and also that he had said that if he failed this year it would be his last.

Mr. Bray is survived by his widow and four sons and one daughter all at home.

Germans Admit One Plane Lost

BERLIN, Jan. 2—(AP).— The German high command today issued the following communique:—

"In the west light artillery disturbance fire.

"On a reconnaissance flight on December 31 over the German north sea coast the English flew over the Netherlands territory on returning from German Bay.

"On New Year's Day the German Air Force undertook reconnaissance flights over the Shetlands and Orkneys. Valuable information was obtained. Our own scouts met with a superior enemy force 200 kilometres (125 miles) off the Scottish

Last Minute News Flashes

NEW YORK — (AP). — Louis (Lepke) Buchalter, racketeer, was sentenced today to 14 years in prison for violation of the United States narcotics laws. Lepke was convicted December 20 on an indictment charging conspiracy to violate the laws in a $10,000,000 international narcotics-smuggling syndicate.

The Weather

The Examiner's Barometer
Noon - - 29.02

Peterborough Temperatures

Today:	
Night low	2°-2
Noon - -	6
Yesterday:	
Highest - -	19
Lowest - -	5
One Year Ago:	
Highest - -	32
Lowest - -	10

*=Below zero

Lighter Snowfall

Snowfall for last three months of 1939 was much below corresponding period of preceding two years. Measurements in inches:

	1937	1938	1939
October	1.3	—	—
November	1.2	1.1	1.3
December	17.3	14.4	10.2
	19.8	15.5	11.5

Weather Forecast:

Lower Lake Region — Moderate to fresh north-westerly winds; mostly fair and cold to-day and Wednesday, with light snow in western districts.

Georgian Bay — Moderate to fresh north-west winds; partly cloudy and col dto-day and Wednesday, with snow in some districts.

Northern Ontario— Moderate to fresh north-west winds; partly cloudy and cold to-day and Wednesday, with snow-flurries.

Ottawa and Upper St. Lawrence Valleys — Moderate to fresh north-west winds; mostly fair and cold to-night and Wednesday, with scattered snow-flurries.

Lake Superior — Moderate to fresh north-west winds; partly cloudy and cold to-day and Wednesday, with snow-flurries, chiefly in eastern districts.

Sun—Rises at 7.52 a.m., Sets 4.52 p.m.

Historic Finn Port Of Turku Badly Damaged In Red Air Raid That Misses Vital Rail Lines

HELSINGFORS, Jan. 2.—(AP) —Large sections of Turku, historic port of Southwestern Finland, lay in smoking ruins today, levelled by yesterday's Soviet Russian aerial attack.

Turko Castle, dating from the 13th century and housing one of Finland's finest museums, still was in flames. Many objects of art were removed during the raid of more than 20 planes.

The waterfront district was reported devastated.

A government spokesman said the damage was "very great," but that only two persons were reported killed and four injured.

With Soviet land forces reported stalled on the Mannerheim Line on the Karelian Isthmus, Red bombing raids were seen as reprisals for the reversals.

Turku (Abo), a city of 20,000, is the terminus for shipments of war materials from Scandinavian neighbors. Despite the bombings, the railway lines were reported undamaged.

Finns were "tightening their belts" for a prolonged winter campaign. The Smorgasboard—table of delicacies—was banished from restaurants by official decree today and it was announced that hot water would be provided for baths in homes and apartments only twice a month.

Government leaders emphasized the country was greatly in need of anti-aircraft guns and more fighting planes. They added that troop replacements also were needed.

The attack on Turku came as the Finnish army reported the destruction of a Russia motorized column of 12 cars in the Salla region just above the Arctic circle.

The town of Jyvaskyla, another railway centre about 170 miles north of Helsingfors, was bombed and 17 civilians were killed by Red army raiders, the Finns reported, and at Vaasa, action continued against remnants of the 163rd Red army division, the communique said, with more war prizes taken in the Suomussalmi region where 15,000 Soviet troops were reported virtually destroyed last week.

HISTORIC FINN PORT

(Continued on Page 6, Column 2)

Seizure Of Mails Protested In U.S.

WASHINGTON, Jan. 2.—(AP).— The United States formally protested to the British government today against seizure of mail from the United States destined to Germany.

The United States government, a note to Great Britain said, "cannot admit the right of the British authorities to interefere with American mails on American or other neutral ships on the high seas nor can it admit the right of the British government to censor mail on ships which have involuntarily entered British ports."

The State Department cited four specific cases of British authorities taking around 1,250 sacks of mail and parcel post from American or neutral ships.

2nd Canadian Contingent Over Safely

"Happy New Year" Shout Troops Arriving Saturday

ALDERSHOT, Jan. 2 (CP) — In the waning hours of the old year Canada landed its second contingent on British soil and today they were "digging in" with their brothers-in-arms who preceded them by exactly a fortnight.

Unheralded, the camouflaged transports appeared out of the mists in Saturday's chill gray dawn to dock at a west coast port, and it was again Canada's day in the Mother Country.

"Happy New Year," the boys shouted. Little more than a week had elapsed since they had turned their mist-dimmed eyes eastward after watching native shores hide in winter fog.

"Happy-landing, Canada," came a greeting shout of welcome.

Amid the military formality of the landing there were informal notes as well. Dominions Secretary Anthony Eden stopped Corporal Earl Lee of the Signal Corps, Ottawa.

Corporal Lee didn't recognize Mr. Eden but he was glad to answer questions put by the welcoming Englishman.

"There seems to be a lot of big shots around here," the corporal told Mr. Eden. "I wish we could get going."

Mr. Eden smiled. "We'll do just that," he said.

Corporal Lee scratched his head later when he discovered he had been chatting with the former foreign secretary. "What a fine break that was," he commented.

Mr. Eden's voice rang out as he spoke words of welcome to the troops:—

"A nation of the new world is offering its help to challenge tyranny in the old. Your example is a guarantee of final victory, but it has been more than that. It is an inspiration to freedom-loving peoples everywhere."

Happy to Serve

Major-General A. G. K. McNaughton, commander of Canada's troops, responded:

"We are happy to be serving with you again."

Of the boys' happiness there was evidence even before the ships, escorted across the Atlantic by British and French convoys, had dock-

SECOND CANADIAN

(Continued on Page 6. Column 6)

War Bulletins

Received By Examiner Over Canadian Press Leased Wire

TORONTO—(CP) Relatives sang patriotic songs as a group of 14 Finnish residents of Canada left here by train last night to aid Finland in the fight against Russia.

"It is not hard to lead a group like this," said Johnani Kalske, unanimously chosen leader of the volunteers. "We are going because we want to and feel it is our duty. No person summoned us."

SALZBURG, Germany — (AP). — Walter Funk, president of the Reichsbank and economics minister, declared to day that Great Britain "is fighting against the principle that the workers are to share as far as possible in life's comforts."

Addressing the Reichsbank's local branch, Funk charged that Britain already is buying up much greater quantities of raw materials than are needed in the expectation that with these reserves she will be able after the war to dictate world prices.

LONDON—(CP)— Motor car sales in Great Britain have dropped two thirds since war began, figures published today by the transport ministry revealed. Only 10,070 new motor vehicles were licensed for the first time during last November, the ministry's figures showed, compared to 33,833 in November, 1938.

KIRKENES, Norway, (Near the Finnish border)—(AP) — Transporting of Russian troops southward along the Arctic highway from Finland's Petsamo region continued today, but there were no indications of fighting apparently because of subzero temperatures.

A search failed to reveal any Russian bombs yesterday's Helsingfors communique said had been dropped in Norway.

Soccer Results

GLASGOW, Jan. 2.—(CP Cable) —Soccer games played today resulted as follows:

Scottish West

Albion 4, Motherwell 0.
Clyde Third-Lanark (Pstpd.)
Hamilton 3, St. Mirren 4.
Kilmarnock 3, Ayr United
Morton 2, Airdrie 1.
Queen of S. 3, Dumbarton
Queen's Pk.-Celtic (Pstpd.)
Rangers-Partick (Pstpd.)

Scottish East

Aberdeen 6, Falkirk 2.
Cowdenbeath 0, Hibernians
Dundee 2, St. Bernards 2.
East Fife 3, Dundee U. 6.
Hearts 7, Arbroath 2.
King's Park 1, Alloa 2.
St. Johnston 10, Raith 3.
Stenhousemuir 3, Dunfermline 0.

FALSE ALARM

DURBAN, South Africa—(CP).—Shots fired in Durban harbor recently brought out a naval patrol vessel, and had the population on the qui vive. But it was only a whaler harpooning a recalcitrant monster.

Campbellford Mayor

F. F. Long who has been returned by acclamation as mayor of Campbellford for the sixth successive year.

Isaac Anderson Is Belmont Reeve For 1940

HAVELOCK, Jan. 2.— (ENS)— Reeve Isaac Anderson was accorded a second term in Belmont and Methuen townships, when the municipal elections were held yesterday. Anderson scored a decisive victory over his two opponents in the spirited contest for the reeveship. With only one small poll, at Lasswade, yet to be heard from last night, he led by a substantial majority both ex-Reeve William E. Griffth and Councillor Donald Plunkett. The results received from seven polls gave Anderson a total of 288 votes, over one hundred more than Griffith with 172. Plunkett trailed with but 148.

Heading the field of seven council candidates, W. A. Floyd Steenburgh was re-elected to a second term by the largest individual vote of the day (327). Councillor Carl Purdy following closely with 320 votes to his credit, was also returned. A newcomer to municipal affairs, George Newton, was definitely conceded third place on the council, but the fourth seat was undecided with but six votes separat-

ISAAC ANDERSON

(Continued on Page 6, Column 2)

MORE ABOUT—

Ajax Will Visit

(Continued from Page 1)

welcome for the ship and crew. She will be under command of Rear Admiral Sir Henry Harwood, who directed the battle against the Graf Spee.

In the harbor Uruguay's miniature navy stood guard against a possible break for freedom by the 8,268-ton Tacoma, while officials prepared to intern her crew and dispose of the cargo of oranges, grape fruit and nuts. One possibility discussed was that the freighter would be beached.

Captain Yields Ship.

Captain Hans Know submitted yesterday to internment of his ship at expiration of a Uruguayan ultimatum which had confronted the Tacoma with a choice of taking to sea in face of British warships or becoming a prisoner for duration of the war.

The port tug boat Le Valleja with 20 naval seamen aboard laid alongside the Tacoma through the night and a naval officer kept watch aboard to see that the Tacoma's engines remained silent. With him on the ship were the captain and crew of 60.

The Acoma's wireless equipment was dismantled as a further guarantee against a break for the open sea.

The Tacoma was "interned yesterday morning on the grounds that she acted as an auxiliary for the scuttled German pocket battleship Graf Spee during an "act of war."

BERLIN, Jan. 2.—(AP)—The German minister to Uruguay has protested on behalf of the Reich against internment of the German steamship Tacoma by Uruguay, it was announced today.

In the German view, the Tacoma merely offered aid to the pocket battleship Admiral Graf Spee when the latter was scuttled—the Nazis say "shipwrecked"—and this fact does not make her a war vessel.

MORE ABOUT—

Toronto Returns

(Continued from Page 1)

ister, was re-elected by 3,397 to 3,032 over Ald. George Wardrope.

Mayor Alan S. Stewart was defeated at Owen Sound by Ald. George Marron, who obtained 2,355 votes to Stewart's 1,671.

Sault Ste. Marie, Peterborough and St. Catharines were other cities which held elections but their mayors already had taken office for another term by acclamation.

In a bitter fighter, Oliver James Smith deposed Mayor James Mackie at Midland by 1,003 to 620 after a campaign marked by argument's over municipal relief administration.

W. D. Sanders, for nine terms reeve of the village of Exeter, was defeated by Benson W. Tuckey, a councillor the past two years. Thomas Duke was pressed to gain the mayoralty of Wiarton, defeating C. G. Walker by 418 to 379, while George E. Clark was elected mayor of Dresden by 365 to 355 over H. J. French.

OPERA MOVES TO NANTES

Opera goers of France are journeying to Nantes, where, during the war, grand opera is being presented, instead of in Paris.

Only 15,400,000 People Seen In Canada By '71

HAMILTON, Jan. 2—(CP). — A population of 15,400,000 is in prospect for Canada by 1971, providing present basic trends continue without too much interference.

Ever since the turn of the century the population has risen by a progressively slower rate. In the first decade of the century the increase was about 35 per cent. In this decade, it is a bit more than 11 per cent., and the underlying trend is likely to be downward for some time, Prof. W. B. Hurd of McMaster University says.

What strengthens Prof. Hurd's 1971 figure is the fact he gets about the same answer two different ways —either by projecting the population on a self-contained basis or including both immigration and emigration. That, he observes, suggests that the net immigration of foreign-born has been "much smaller than is commonly supposed."

Prof. Hurd's population projection, appearing in the current issue of the Canadian Journal of Economics and political science, also indicates the extent of the steady shift in age distribution. Where children under 20 were 41.64 per cent. of the population in 1931 they will be only 34 per cent. in 1971 and persons over 50 will be 25.16 per cent. compared to 16.64 per cent, in 1931.

This gradual retarding of population growth means the adaptation of an economic structure geared to rapid population expansion, Prof. Hurd points out. Business may find fewer opportunities for profitable investment. The relative importance of the capital goods industries will decline.

New Year's Toll Sees 16 Die Across Canada

TORONTO, Jan. 2.—(CP).— Sixteen violent deaths were reported in Canada during the long New Year's week-end. Nine deaths occurred in Ontario where three persons were killed in one automobile accident. Three men lost their lives in a mining tragedy in Alberta and Nova Scotia and Quebec each reported two violent deaths.

The major Ontario fatality was the death of Joseph Laronde, 48-year-old member of a prominent Sudbury family, and his twin sisters, Mrs. James Gregg, 55, of Sudbury, and Mrs. Thomas J. Lawlor, 59, of Timmins.

They were struck by an automobile driven by William Thompson of Sudbury as they stepped from their machine after it had skidded into a ditch 18 miles west of Sudbury early yesterday. Thompson was charged by Provincial Police with manslaughter.

NEW YEAR'S TOLL

(Continued on Page 6, Column 5)

MORE ABOUT—

Duce's Envoy

(Continued from Page 1)

doned any hope sof establishing a "peace bloc" in South-eastern Europe, she reportedly is doing her utmost through diplomatic channels to keep irridentist nations from taking advantage of any Russian invasion as an opportunity to grab territories on which they have a claim.

The outright declaration by Premier Tatarescu that Rumania was prepared to fight for Bessarabia coincided with reports that troops had been sent back to the province. Earlier the withdrawal of army units from the territory led to the belief that Rumania would not make any effort to hold back a Russian incursion until it reached the River Pruth.

Failure of the Red army to make any impressive progress against the Finns is believed to have been a major factor in this change of attitude. Rumanians now are of the opinion that they could hold back a Russian attack providing they had some outside assistance—munitions from Italy, for instance.

But the Rumanians are not preparing only for Russian action. Germany still has troops at their western border, and some feel that Berlin might make a stab toward Rumania's oil fields rather than risk their falling into Russian hands.

In spite of the Russo-German pact, there is belief that mutual trust between the two nations is not sufficiently strong to permit either to embark alone in any adventure in the Balkan area. Germany, with a predominant economic position in that region, would risk losing a valuable part of "living space" if the Soviet should make a successful invasion.

Turkey also stepped up defence preparations as speedily as possible in the face of devastation of large Anatolian areas by floods and earth shocks. There were unconfirmed reports from Belgrade that the Kremlin had hinted Russia would like some border rectification.

According to thi areport, Turkey has sent six army corps to posts near the border.

Too Busy To Fish

LONDON, Jan. 2 — (CP). — The president of the Midland Salmon and Trout Club wrote in his New Year's greeting to the organization:

"I fear that there is little prospect of my finding time for fishing under present conditions."

The name of the president: Neville Chamberlain.

German Shakeup?

Paris, Jan. 2 (CP-Havas)

THE newspaper Le Petit Parisien in a dispatch from Rome today said Field Marshal Herman Goering may soon replace Adolf Hitler in a German government shake-up which would be the first move in a German peace program.

Hitler would move into the honorary post of president of the Reich according to this report, and left wing Nazi officials would be thrown overboard in favor of men acceptable to the western powers.

The re-establishment of small Polish and Czech nations would be allowed under arbitration by a "great personage." Germany would abandon autoarchy and build up its commercial relations with France and Great Britain, and Russia would be kept at a certain distance."

Governor Greets 400 Troopers At Annual Levee

OTTAWA, Jan. 2—(CP)— The capital resumed its wartime routine today after a short holiday diversion and started preparing for a strenuous session of parliament opening three weeks from this Thursday.

The New Year's week-end was marked by the one official social function of the year-end holidays—the Governor General's annual levee in the hall of fame at the Parliament Buildings.

The legation receptions and the Prime Minister's "At Home" at Laurier House, usually a feature of New Year's day, were cancelled due to the war but the levee was held as usual and 900 men shook hands with Lord Tweedsmuir.

About 400 members of the defence forces were given the honor of being the first group to greet His Excellency and officers of the army, navy and air force in uniform filed

GOVERNOR GREETS

(Continued on Page 6. Column 3)

MORE ABOUT—

Turkish Storms

(Continued from Page 1)

The most turbulent rivers were the Surlu, Sindshan and Adranos, which flow northward across a broad coastal plan into the sea of Marmora. At some points the flooded river spread out for 10 miles.

Some small river-bank hamlets and their inhabitants were reported to have been carried away in their entirety.

"The rivers are stretching out arms like an octopus, seizing victims," said a Turkish officer who flew over the region. In some cases the rivers seemed to have changed their courses.

Only 70 bodies have been recovered thus far.

At Kamalpasha 400 houses were swept away as most of the inhabitants perished.

All the pedigreed stallions and bulls of the famous Haras stables at Karadjabay were drowned. Thousands of cattle, sheep and goats were carried away in the flood waters of the Smyrna region on the Aegean.

The flood zone in European Turkey, near Adrianople, was still large, but rains moderated and the rise was checked.

MORE ABOUT—

Robber Fires Gun

(Continued from Page 11)

During the confusion Francis Quiney, the attendant, slipped $9 from his pocket to a shelf under the counter.

The gunman then scooped up $4 in bills and some silver out of the cash register and fled. A block away he jumped into a car left parked in front of a police station.

MORE ABOUT—

Smash Attack

(Continued from Page 1)

Russian invaders would provide the Finns with a port for outside aid in the Northern campaign.

The Copenhagen newspaper Politiken said the Russian offensive on the Petsamo front was at a standstill, although the air force still was active.

The Berlingske Tidende, moreover, said thousands of Soviet troops had been taken prisoner and much war booty seized at Hoyhenjaervi, south of the nickel mine area of Salmijaervi. The newspaper said the Finns were successful in use of land mines in that area.

MORE ABOUT—

Destroyer Foils

(Continued from Page 1)

A report that the contingent, which arrived at a United Kingdom port during the weekend and now is encamped at Aldershot, had "dodged a U-boat ambush" was published in the Daily Express on Monday.

However permission was previously refused by the censor to transmit either the Express report or the accurate Canadian Press account.

It was learned that another report to the effect the convoy was attacked by a U-boat and that a destroyer was hit is without foundation.

FATHER THEN SON

LONDON—(CP).—Ten days after the death of Vincent Cartwright Vickers, deputy-lieutenant of the City of London, came the death of his son, Flying Officer Albert Anthony Vickers, in action.

Allan B. Mann Is Returned Reeve Of Smith

Smith Township supplied the feature of the county elections on New Year's Day, with contests for all its municipal offices that brought an exceptionally large vote in favorable weather conditions.

Reeve Allan B. Mann was re-elected by a majority of 174 over Deputy-Reeve Harry Fowler.

Two of last year's councillors sought the Deputy-Reeve's post which went to Gilbert McIlmoyle with a majority of 407 over Wilbert Rosborough.

Eric Pearson of the Seventeenth Concession surprised the electorate by coming in as a new man for Council and rolling up 710 to lead that field, with Ernie A. Scott in second place, and Gordon Hancock third.

Four of the seevn sub-divisions gave majorities to Reeve Mann. They were Bridgenorth, his own neighborhood, Selwyn, the School at the 16th Concession, and the polling place at the service station west of Lakefield. The other three went to Mr. Fowler, Milburn's School, Young's Point, and Queen Elizabeth School just north of the city.

ALLAN B. MANN

(Continued on Page 6. Column 2)

Trustees Fail To Attend School Meeting

DOURO, Jan. 2 — Annual chool meetings were held on Wednesday in local schools. At S.S. No. 1 James Foley was re-elected trustee, other members of the board being John Collins and Joseph Sheehan and William O'Brien, secretary-treasurer.

S.S. No. 4 probably made history or a record of some sort when all three trustees failed to attend the meeting, only four persons were on hand, hence the meeting could not be held. The 1939 board were Alphonsus Condon, James Moher and John W. Condon, the latter being the trustee whose term had expired. Edward Allen is secretary-treasurer.

At S.S. No. 5 attendance was small and the 1939 board were returned as follows: John D. Sullivan, Wilfred Kennedy and Jeremiah Mahoney, the latter being secretary-treasurer.

At S.S. No. 8, John Towns was re-elected, the other members being Joseph Maloney and Albert Moher, the latter is secretary-treasurer.

At S.S. No. 7, Thomas Sheehan was re-elected, the other members being Joseph O'Connor and William O'Brien, Mr. Sheehan is secretary-treasurer.

There was a good crowd in attendance. At S.S. No. 9, John Ryan was re-elected, the other members being John Allen and Stephen O'Connor the latter is secretary-treasurer.

At S.S. No. 12, Mr. Percy Bell resigned as trustee and David Forsythe was elected to fill his place. Other members are Fred Bolton and Ray Carlow, the latter is secretary-treasurer.

OBITUARY

MRS. HENRY RUSH

The death of Mary Bouskill, widow of the late Henry Rush, who was mayor of Peterborough about thirty years ago, occurred Sunday night at her home on McDonnel street after a short illness.

Mrs. Rush was born in Port Hope, and was in her eighty-fourth year. On October 26, 1881, she was married to Henry Rush, who is remembered not only as a former mayor of this city, but also as district manager of the Confederation Life Assurance Company for many years.

There are three members of their family surviving, one son Harry Rush, formerly manager of the Dominion Bank in Windsor, Mrs. Marion Sawers, wife of the Reverend Canon Fred J. Sawers, rector of St. Matthew's Church, Toronto, and Miss Maude Rush at home.

Mrs. Rush was a most interested member of St. John's Church and was for many years president of its Chancel Guild. Her activities were also directed toward the Red Cross Society, 57th Chapter of the I.O.D.E., and the Art Association. The funeral took place this afternoon from the family residence, 162 McDonnel street, to the Little Lake Cemetery. Rev. Canon Robertson conducted the services at the home and at the grave.

MRS. GAVIN PRESTON.

LAKEFIELD, Jan. 2 (ENS). — Well known in Lakefield and Smith Township where she had resided all her life, Jane Preston, wife of Gavin Preston, died at her home on Bridge Street, Lakefield, early on Friday morning. A heart condition resulting from a fall some weeks ago caused her death.

Born on the farm which is now the County House of Refuge farm, nearly ninety-one years ago, Mrs. Preston had made a host of friends during her life in the community. On December 9, 1939, Mr. and Mrs. Preston observed their sixty-fifth wedding anniversary.

The funeral, which was held from her late residence on Bridge Street was largely attended, and was in charge of Rev. J. M. Young of St. Andrew's Presbyterian Church, of which the deceased was a member, although unable to attend regular service during the past few years.

Surviving besides her husband and one daughter Vina (Mrs. Ernest Turk) at home, is one son Walter of Smith, another son Alexander died some years ago in Vancouver.

Pall-bearers were six nephews — James Preston, Andrew Miller, Bruce Fitzgerald, Gordon Fitzgerald, Edward Preston, and Bruce Preston.

Interment took place in Lakefield Cemetery.

MARKET QUOTATIONS

Cheese, Produce and Livestock

TORONTO POULTRY.

TORONTO, Jan. 2 — (CP). — Wholesaler's buying prices, poultry (Dominion Department of Agriculture) today were:

Turkeys.—10 lbs. and over, grade A, 20 to 22c; grade B, 18 to 19c.

Chickens.—Grade A, all weights, 18 to 19c; grade A, 5 lb. and over, 17 to 18c; grade B, 15c; 4 to 5 lbs. grade A, 15 to 16c; grade B, 14c; 2½ to 4 lbs., grade A, 15c; grade B, 13c.

Fowl, dressed, 5 lbs. and over, 15 to 16c; grade B, 13c; 4 to 5 lbs., Grade A, 14c; grade B, 12c, 3 to 4 lbs., grade A, 12 to 13; grade B, 10c.

Geese, grade A 14 to 16c.

Ducks, over 5 lbs., grade A, 15 to 16c; grade B, 13c; under 5 lbs., grade A, 13c; grade B, 11c.

Old Roosters, dressed, Grade A, 14c; grade B, 12c.

TORONTO CHEESE

TORONTO, Jan. 2 — (CP). — Wholesale cheese prices were unchanged to-day with dealers buying large colored, paraffined and government grades at 18 cents.

Wholesalers offered cheees to retailers at firmer prices: New, large, 19c; twins, 19¼ to 19½c; triplets, 19½c. Old, large, 22c; medium, 21c.

TORONTO PRODUCE

TORONTO, Jan. 2 — (CP). — Produce prices (Dominion Department of Agriculture) to-day were:

Eggs, wholesale to retail.—Grade A large, 27 to 28c; grade A medium, 24 to 25c; pullets, 22 to 23c; grade B, 23 to 24c; grade C, 23c.

Churning Cream, wholesale.—No 1, lb., 28c f.o.b.; 31c delivered; No. 2, 25c f.o.b., 28c delivered.

Butter, wholesale. — First grade solids, 28c; second grade solids, 26½ to 27¼c.

Mill Feed, wholesale.—Bran, $26; shorts, $27; middlings, $29.

MONTREAL POULTRY

MONTREAL, Jan. 2 — (CP). — Poultry prices per lb: Chickens, frozen, milkfed, grade A, 24 to 25c; B, 22 to 23c. Chickens, A, 20 to 21c; B 18 to 19c. Fowls, A, 20½c; B, 18½c. Turkeys A, 23 to 24c; B, 21 to 22c. Geese, A, 22c; B, 20c. Ducklings, Brome Lake, A, 27c; B 25c. (Prices nominal).

BACON HOGS PRICES

TORONTO, Jan. 2 — (CP). — Dressedweights lost 25 cents at Brantford, Hamilton and London and were down 25 to 50 cents at Stratford when compared with the last report received from there December 29, in reporting bacon-hog market stoday. Other markets were unchanged.

Liveweights. — Chatham, $8.50; Brantford, $8.50.

Dressedweights—Chatham, $11.60; Brantford, $11.50; Hamilton, $11.25 plus transportation; Hull, $11.60; London, $11.25 plus transportation; Stratford, $11.25 plus transportation.

Previous close on off-truck bacons in Toronto was $9 to $9.10.

BUFFALO LIVESTOCK

BUFFALO, N.Y., Jan. 2—(AP).—Hogs, 3,700; good and choice 170 to 210 lbs., $6.50; 220 to 240 lbs., $6.25 to $6.40; 250 to 270 lbs. $5.90 to $6.15; trucked ins, 170 to 250 lbs., $5.90 to ..6.25.

Cattle, 850; steers and yearlings under 1,050 lbs active, strong; nothing done on heavier weights; good to barely choice, $10 to $10.50; good shortfeds, $9.50 to $10.25; medium steers over 1,100 lbs., $8.25 to $8.50; beef cows, $6.50; cutter and common, $4.65 to $5.75; canners, $4 to $4.60; weighty sausage bulls, $7 to $7.25; lightweights, $5.75 to $6.50.

Calves, 250; good and choice, $13; common and medium, $8.50 to $11.50.

Sheep, 1,800; good and choice, $9.50 to largely $9.85 to $9.85; medium and mixed grades, $8.25 to $9.35; stock ewes, $4 to $4.50.

TORONTO LIVESTOCK

TORONTO, Jan. 2 — (CP). — Cattle trade continued at a slow pace in early afternoon dealings on the Toronto Livestock Market today. Prices were steady, but bids on unsold cattle were lower. The calf division held its gain of 50 cents to $1 posted at the opening, while sheep and lambs were steady. No hog price was set.

Receipts reported by the Dominion Livestock Branch were: Cattle, 3,290; calves, 430; hogs, 1,280; sheep and lambs, 110.

A few weighty steers sold at $6.75 to $7.60, and butcher steers and heifers sold mostly at $6 to $7.50, with a few up to $7.65. Butcher cows brought $4 to $5.50, and canners and cutters made $3.25 to $3.75. Bulls were strong at $5 to $5.80. Fed calves traded at $8 to $9.

Choice veal calves sold at $12 to $13 with common vealers selling downward to $7. A few grass calves made $5.50 to $6.

Hogs closed last week at $9 to $9.10 off truck, and $12 to $12.15 dressed-weight.

A few good ewe and wether lambs sold at $10.25 to $10.50, with the bulk selling at $10.25.

Sheep ranged from $3 to $6 cwt.

WINNIPEG GRAIN.

WINNIPEG, Jan. 2.—(CP). — Light offerings and moderate support induced by a strong display at Chicago sent wheat futures prices off to a good start today in the first session of the New Year on Winnipeg Grain Exchange. Quotations fluctuated steadily in quiet trading and at the close were 1⅛-1⅜ higher May at 90⅝ and December 91⅝-½ cents.

Mills were credited with fairly good purchases of oats and exporters bought a little barley in an otherwise quiet coarse grain pit. Cash wheat operations were slow.

Western Canada farmers delivered 378,000 bushels of wheat to country loading points Saturday compared with 140,000 bushels unloaded on the same day a year ago.

More than 20,000 women in England have volunteered for service on land.

Toronto Stock Exchange

Biggar and Crawford

MINING

	High	Low	2.45
Aldermac	37	35½	35½
Amm.	5	—	—
Aunor	263	255	263
Arntfield	11	—	—
Buffalo Ank.	850	845	850
Beatty	113	—	—
Bidgood	14½	14	14
Base Metals	29	28	28
Bankfield	26	24	26
Bralorne	11	—	—
Bobjo	10	9½	10
Brown Oil	17¾	17	17½
Chesterville	95	92	95
Calgary-E.	215	—	—
Coniarium	185	183	184
Central Pat	250	246	250
Coast Cop.	175-200		—
Chromium	54	53	53
Castle	66-75		—
Davies	27	26	27
Dome	28¾-29½		—
Eldorado	110	99	108
East Mal	395	385	390
Falconbridge	410	—	—
Francoeur	51½	50½	50½
God's Lake	63	62	62
Gunnar	59	58	58
Goldale	22¾	21½	22
Gillies	7	6⅞	6⅞
Home Oil	288	282	282
Hard Rock	145	135	145
Harker	7	—	—
Hollinger	15	14⅞	15
Hudson Bay	32½	—	—
Howey	41	40½	40½
Jacola	4-4⅞		—
Jellicoe	19	18	18½
Kirkland Lk.	147	145	146
Kirkland Hud.	22-30		—
Kerr-A	270	259	268
Little L. Lac.	330	325	330
Leitch	85	—	—
Lakeshore	31½	30	31½
Lapa	20	18	19½
Noranda	78	77	78
Moneta	87	86	87
Madsen	58½	55½	58½
McIntyre	57½	—	—
Macassa	430	—	—
MacLeod	255	242	250
Mining Corp	130	—	—
McKenzie	140	137	140
McWatters	58	57	58
Naybob	33	30	33
O'Brien	169	166	169
Oro Plata	37	36	36
Okalta	115-124		—
Omega	29	27½	29
Paymaster	47½	46	47½
Preston	238	235	238
Pickel Crow	415	405	415
Perron	193	191	192
Pioneer	216	—	—
Powell	218	212	215
Pend Oreille	230	225	230
Premier	139-148		—
Pamour	235	224	235
Reno	54-56		—
Sand River	12-13		—
Sherritt	114	112	112
Siscoe	82	80	82
San Antonio	250	249	249
Sudbury Basin	190-204		—
Sullivan	91	89	89
Sylvanite	335	—	—
Sladen	61	58	60
Toburn	170-180		—
Teck Hughes	405	—	—
Uchi	96	94	96
Ventures	425-450		—
Waite Amulet	590	—	—
Wright-Harg	800	—	—

INDUSTRIAL

	High	Low	2.45
Abitibi	2⅛	—	—
Abitibi	17⅛	16¾	17⅛
Algoma Steel	16⅛s	—	—
Beauharnois Pow.	6¼	5⅞	6¼
B.A. Oil	23⅝	23½	23½
Brazilian Tract	9½	—	—
Bell Telephone	168½	167	168½
Burlington Stl	13¼-14¼		—
Canada Cement	8	—	—
Can Cement Pfd	96½-98		—
Can Packers	103¼-103¾		—
Can Vinegars	15	—	—
Can Car & F.	14⅝-15⅛		—
Can Car & Fy Pfd	26½B	—	—
Can Canners	9⅝-10¼		—
Can Canners A	20¼	20	20¼
Can Canners B	13¼-14		
Canada Bud	4	—	—
Can Drdg & Dock	32	—	—
Can Oil	22	21	22
Can Pacific	6¼	6⅛	6¼
Can Ind Alc A	3¾-4		—
Con Paper	7¾-8⅛		—
Con Min & Smelt	48	—	—
Cockshutt Plow	9¼S	—	—
Consumers Gas	169	—	—
Dist Seagrams	24½	24¼	24½
Dom Fdry & S.	35	—	—
Dom Bridge	40	—	—
Dom Steel B	15⅝	—	—
Dom Stores	5¼	—	—
Dom Tar & Chem	7	—	—
Fanny Farmer Cdy	27¼	26	27¼
Fleet Aircraft	9⅝	9	9
Ford of Canada A	22¼	22	22
Dom Woollens	190S	—	—
Dom Woollens Pfd	6-6⅝		—
Gat Power	15⅝-16⅛		—
General Steel W	9⅝-10		—
Goodyear Tire	82½-90		—
Gyp Lime & A	5-5⅛		—
Harding Carpets	4-4½		—
Ham Bridge	6¾-7		—
Hir Walkers	43	42⅞	43
Hir Walkers Pfd	20-20¼		—
Imperial Oil	15½	—	—
Imperial Tobacco	16	—	—
Inter Petroleum	23½	23	23½
Inter U A	8¼B	—	—
Inter U B	35-70		—
Kelvinator	9-12		—
Laura Secord	13	12⅞	13
Loblaw A	28	27⅞	28
Loblaw B	26½	—	—
Maple Leaf	5⅝	—	—
Maple Leaf Prfd	8¾-9		—
Massey-Harris	6½	6¼	6½
Massey-Harris Pfd	58½-60		—
Mont L H & Pow	30⅝-30¾		—
Moore Corp	45	44¾	45
National Steel Car	67-68		—
Nickel	45¾	—	—
Page Hersey	110	—	—
Power Corp	10⅝	10⅝	10⅝
Royalite Oil	34½-35½		—
Standard Paving	1¾-2¼		—
Steel of Canada	86⅝	86	86
Silverwoods' Pfrd	7-7½		—
Union Gas	15½	15⅝	15½
United Steel	6⅛	6	6⅛
Westons	12⅞	12¾	12⅞
Wineries	4⅛-5		—

New York Stock Exchange

Biggar & Crawford

	High	Low	2.45
Anaconda Cop	30½	30	30⅛
Beth Steel	82	81	82
Chrysler	90¼	89¾	89⅞
Col Gas	6⅝	6½	6⅝
Cons Edison	31	30⅞	31
El Bond & S	7⅝	7⅝	7⅝
Gen Electric	40⅞	40¼	40⅞
Gen Motors	55	54⅞	54⅞
Goodyear	23¾	23⅝	23⅝
Int Harv	60⅞	—	—
Int Nickel	37¼	36¾	37¼
Int P & Pap Prfd	57¾	56⅝	57¼
Kennecott	37¾	37½	37¾
Mont Ward	56⅝	—	—
N Y Central	18⅛	18¼	18½
North Am	23	22⅞	23
Out Mar	27	—	—
Radio Corp	5⅝	5½	5⅝
Rep Steel	23½	23¼	23½
Std Oil of NJ	44	—	—
United Aircraft	47⅞	—	—
U S Steel	67¼	66¼	67
Westinghouse	117	116½	117
Yellow Cab	18⅝	18½	18½

Grain Exchanges

Biggar & Crawford

CHICAGO WHEAT

	July	Sept.	May
High	104⅝	103⅝	107
Low	101⅜	100⅞	104¼
Close	104⅜	103⅝	107

WINNIPEG BARLEY

	May	July
High	54	53
Low	52¼	51¼
Close	54	53

WINNIPEG WHEAT

	July	May
High	91½	90⅝
Low	90	89
Close	91½	90⅝

WINNIPEG OATS

	Dec.	May	July
High	41⅛	41⅝	40⅝
Low	40⅝	40⅝	39⅝
Close	41⅛	41⅝	40⅝

LIVERPOOL—Closed.

Hog Quotations In Peterborough

TUESDAY, JANUARY 2

Canada Packers quote:

Hogs, $11.50 plus transportation. Sows, 4 to 4½c for No. 2.

Eggs. — A-large, 23c; A-medium, 20c; B, 18c; C, 16c; pullets, 17c.

Butter.—No. 1 prints, 29c; No 2 prints, 28c; No. 1 solids, 28c; No 2 solids, 27c.

Cream.—No. 1 (off truck); 28c; Special, 29c; No. 2, 25c.

Grain Quotations:

Fall wheat, 70c; oats, 37 to 42c; barley, 52 to 57c rye, 50; buckwheat, 55c.

Fenelon Brigade Hits Triple Jinx

COBOCONK, Ont., Jan. 2—(CP) —It took a triple mishap to put Fenelon Falls fire brigade out of action and complete a chain of difficulties in a $4,000 fire here Sunday.

Their truck finally got here, only to have their foot feed freeze and their hose blow out. By that time, it was too late for a bucket brigade to save a pool hall, ignited by a cigarette butt.

While the fire raged, Dr. Millyard, owner of a menaced drug store next door, suffered a severe heart attack. His building was saved.

Dies Of Injuries

WINDSOR, N.S., Jan. 2—(CP).— Eldon S. Millett, 65-year-old merchant of Pembroke, near here, died today from injuries suffered when he was struck down in his store last Thursday night by an unknown assailant. Millett had not regained consciousness since he was found.

Nazi Planes Fail To Reach Paris

PARIS, Jan. 2—(AP).—A military summary of war operations today disclosed that German warplanes attempted to reach the Paris region during the first day of 1940.

French radio stations ceased broadcasting momentarily during the attempt, but no air raid alarm was sounded in the capital.

Other German reconnaissance planes flew over several parts of Eastern France.

A German patrol attacked a French outpost with hand grenades near the Vosges region but was driven off.

The army high command's morning communique today reported "some patrols on both sides at different points of the front."

Horse Goes Through Windshield Of Truck

CAMPBELLFORD, Ont., Jan. 2—(CP).—To have a runaway horse jump through the windshield of his truck, go right through the door glass and land with its front feet on the running board was the thrilling experience of Kenneth Ray, driver for Wilfred Spencer, building contractor of Seymour Township, on New Year's night. The accident happened on a narrow county road which was banked with snow, giving the driver no chance to turn out.

Aside from shock and slight body bruises, Ray escaped injury. The horse, owned by James Petherick, was so badly injured it was destroyed.

Eire has an anti-profiteering drive.

PERSONAL AND SOCIAL

Friends in the city of Mrs. Geo. Everall, a former resident, will regret to learn of her death in Pontiac, Michigan, following a lengthy illness.

✧ ✧ ✧

Mr. and Mrs. R. Welsh of London, Ont., spent the New Year week-end with the latter's brother and sister-in-law, Mr. and Mrs. Richard Galbraith, Chamberlain street.

✧ ✧ ✧

Mr. and Mrs. C. Williams were New Year guests of Mr. and Mrs. S. Pooley, Payne avenue.

✧ ✧ ✧

Mr. and Mrs. Wilson and their son and daughter, were in town from Montreal to spend the New Year week-end with their niece, Mrs. W. Hawes, Queen street.

✧ ✧ ✧

Mr. F. J. Redpath of 641 Water street received a telegram on Saturday bearing the word that his sister, Mrs. Rooby Leith, had passed away that day at Riverside, California. The late Mrs. Leith was a former resident of Millbrook.

✧ ✧ ✧

Mrs. Wm. Cleugh has returned to her home in Campbellford after spending the holiday season with her parents, Mr. and Mrs. Wm. H. Gray of Lakefield, and with her aunt and cousins, Mrs. C. A. Cooper and Mr. and Mrs. R. H. Brawn, 271 Lock street, Peterborough.

✧ ✧ ✧

Mrs. T. McGarrity and Mrs. J. Scott were joint hostesses at a miscellaneous shower in honor of Miss Marcelle A. Thompson, whose marriage to Mr. Milton Bowler took place on December 30. Present were Mrs. L. Kennedy, Mrs. A. Goselin, Mrs. S. Pooley, Mrs. J. Harrison, Mrs. Louden, Mrs. J. Scott, Mrs. L. Thompson, Mrs. T. McGarrity, the Misses Madeline Peters, Marion Peters, Patricia McGarrity, Thelma Thompson, Marcelle Thompson, Millie Wilson.

✧ ✧ ✧

Guests at the Gordon-Kelly wedding on New Year's Day included Mr. and Mrs. W. Smith Kelly, Miss Josephine Blewett, Mr. and Mrs. Weston B. Kelly, Dr. Douglas B. Kelly and Mrs. Kelly, Mr. Stewart Ferguson, Miss May Whipple Kelly, all of Toronto; Miss Emily Robertson, St. Catharines; Miss Jessie Moyer, Kirkland Lake; Dr. Burritt E. Kelly and Mrs. Kelly, Bobcaygeon; Dr. Harold Dawson, Schumacher.

✧ ✧ ✧

Miss Vivian McAllister of Windsor, Ont., spent the New Year weekend at the home of Mrs. L. D. Letellier, Crescent street.

✧ ✧ ✧

Miss Joyce Mellist of Toronto spent the holidays and New Year week-end with her grandmother, Mrs. A. Mellist, Sophia street.

✧ ✧ ✧

Miss Lois and Miss Catherine Wright, daughters of Dr. and Mrs. H. Wright of Keene, celebrated birthdays on New Year's Day. Lois is thirteen and Catherine is nine.

✧ ✧ ✧

Mr. John Pierce has returned to Queen's University, Kingston, after spending the holidays at his home.

✧ ✧ ✧

Miss Ruby Ridgeway of London, Ont., is spending several days with Miss Fern Cruikshank, Sherbrooke street.

✧ ✧ ✧

Mr. John Pierce has returned to Queen's University, Kingston, after spending the holidays at his home.

✧ ✧ ✧

Miss Ruby Ridgeway of London, Ont., is spending several days with Miss Fern Cruickshank, Sherbrooke street.

✧ ✧ ✧

Mrs. Leon B. Webb entertained her brother and sister-in-law, Mr. and Mrs. Edgar Worth, of Pasadena, California, at a supper party at the Old Mill in Toronto. Among the guests were Mr. and Mrs. Herbert Schofield, Mr. and Mrs. R. L. Smallwood, Mr. and Mrs. J. F. Renwick and Miss Connie Worth. Miss Janet Webb also entertained, and was hostess at a supper dance for thirty of her friends in honor of her cousins, Miss Isabel Worth and Mr. Edgar Worth of Pasadena, California. Mr. Worth was formerly head of the Bonnerworth Company in Peterborough, and is now living in Pasadena with his family.

✧ ✧ ✧

Mr. and Mrs. Russell Cocke, Charlotte Street, attended the wedding in Norwood on Saturday of Mrs. Cocke's sister, Miss Meda Kavanagh, to Mr. Joseph Skelton, Oshawa.

✧ ✧ ✧

Mr. and Mrs. W. Anderson of 396 Edison avenue, celebrated the thirty-third anniversary of their wedding on New Year's Day.

Miss Bertha Reynolds, B.A., of Toronto was a guest during the New Year week-end of Mr. and Mrs. Harold Devey.

✧ ✧ ✧

Mr. and Mrs. George E. Mullen have returned from Wigham, Ont., where they spent New Year's Day at the home of their son-in-law and daughter, Mr. and Mrs. Frank Madill.

✧ ✧ ✧

Mr. Harold Armstrong, organist of St. Michael's Cathedral, Toronto, spent the New Year week-end with his parents, Mr. and Mrs. J. L. Armstrong, 437 George street, south.

✧ ✧ ✧

Mr. and Mrs. Carl Paeden came from Halifax, Nova Scotia, to spend the holiday season with Mrs. Paeden's parents, Mr. and Mrs. George E. Mullen of Smith.

✧ ✧ ✧

Reid—Pickering

CAMPBELLFORD, Dec 30 — (ENS)—St. John's Parsonage was the scene of a pretty wedding at three o'clock on Saturday afternoon when Phyllis Pickering, daughter of Mr. and Mrs. B. Pickering, Garry street, became the bride of Warren Reid, son of Mr. and Mrs. Wilbert Reid, Church street. Rev. Gordon N. Maxwell officiated. The bride chose a queen's blue crepe dress with matching accessories. Her corsage was American beauty roses and fern. Miss Lillian Pickering was her sister's bridesmaid. Her gown was of empire blue with matching accessories and she wore a corsage of American Beauty roses and fern. Mr. Manson Reid assisted the groom.

Following the ceremony a reception was held at the home of the bride's parents, where Mrs. Pickering received in becoming frock of wine sheer. Mr. W. Reid wore rust crepe with matching accessories. The living room was tastefully decorated with roses and ferns.

Among those present at the reception were Mr. and Mrs. Harry Baker, Mr. and Mrs. Wilbert Reid, Mr. and Mrs. Alfred Darrington, Mr. and Mrs. Manson Reid and daughter Elaine and Miss McNutt.

Later Mr. and Mrs. Reid left on a motor trip to Toronto. For travelling the bride wore a black seal coat over a wine alpaca crepe dress with black accessories. On their return Mr. and Mrs. Reid will reside in Campbellford.

✧ ✧ ✧

St. George's S.S. Has Party

The Primary Department of St. George's Sunday School held its annual supper and Christmas tree on Thursday afternoon from four o'clock until eight in the evening, with twenty-seven children from the age of three up to seven years in attendance. Santa Claus arrived with his pack, and excitement ran high among the youngsters when his sleigh bells were heard in the distance. Christmas carols were sung just before his arrival.

In charge of the supper were Mrs. F. Dorrell and Miss Marguerite Dummitt, primary department teachers, assisted by Mrs. C. Crouter and Mrs. G. Ray.

The annual supper of the Senior Department was held on Friday evening, with an attendance of eighty scholars. The entertainment was provided by boys and girls of the Sunday school, and was as follows: Carol singing, with Mrs. G. Ray and Mrs. E. Adkinson at the piano; violin solos, Gloria and Joyce Wilson; piano solo, Betty McIlwain; duet, Gerald Hopkins and Mr. C. Cole; song, Donna White; recitation Germaine Laderach; various short songs, Mr. C. Cole songs, small Pat Nixon and Jean Millard; violin solo, Glorie Wilson.

Santa was present to distribute the gifts, and amused the children with the telegrams and letters he had received, and read aloud to them.

Among those assisting with arrangements for the supper and party were the Sunday school superintendent, Mr. R. Pilling; the teachers, Mrs. C. Crouter and the Bible Class; Mrs. A. Glenn (teacher), Miss Jean Akers, Miss Muriel Crouter and Miss Helen Morley.

✧ ✧ ✧

Face Cloths Are Donated To Red Cross

The Orpheus Music Club held its Christmas meeting at the home of Miss Patricia Watson with a full attendance of members. Miss Edna Wilson presided during the brief business period. One dozen knitted face cloths were turned in for the Red Cross.

An informal musical program and carol singing was enjoyed, and afterwards games were played, and prizes awarded. Gifts were distributed to each member from a beautifully decorated tree. Dainty refreshments were served.

✧ ✧ ✧

Bonter—Robinson

MARMORA, Jan. 2 — (ENS). — The altar was beautifully decorated with carnations and roses at St. James' Anglican church, Kemptville, for the wedding at noon on Saturday, December 30, when Miss Edith Pearl Robinson of Ottawa, former teacher on Marmora Public school staff, was united in marriage to Richard E. Bonter of Marmora. The ceremony was performed by the rector of the parish, Rev. A. G. Wakelin in the presence of a large number of relatives and friends. The bride was given in marriage by her brother, Mr. W. Robinson, of Port Colborne, and was becomingly gowned in a street length frock of dark rose velvet with matching turban and wore a corsage of white baby chrysanthemums. Miss Maude Robinson was her sister's bridesmaid, wearing a street length gown of turquoise blue on princess lines with black accessories and a corsage of yellow roses.

The groom was ably supported by Mr. G. B. Airhart of Belleville. Hymns were sung by St. James' choir during the signing of the register. The ushers were Mr. M. Bonter of Belleville, and Mr. V. Robinson of Port Stanley. Immediately after the ceremony a reception was held and a turkey dinner was served in the Leslie Hall, Kemptville, the catering being in the hands of the Ladies' Guild of St. James' church. Toasts were proposed by Rev. A. G. Wakelin, to which the bride and groom ably responded. The couple left on a trip to Montreal, the bride travelling in a mauve dress and hat with black coat and accessories. Upon their return they will reside in Marmora.

Out-of-town guests at the wedding were Mr. and Mrs. Fred Bonter, Toronto; Mr. and Mrs. John Reynolds and Miss Jean Bonter, Marmora; Mr. Mac Bonter, Miss Marjorie Bonter, Mr. and Mrs. G. B. Airhart, Miss Olive Airhart, Miss Iladelle Airhart and Mrs. Bert Adams, Belleville; Miss Kate Nichol, Ottawa; Mr. and Mrs. Fred Robinson, Regina; Mr. and Mrs. W. Robinson, Port Colborne, and Mr. and Mrs. V. Robinson, Port Stanley.

Celebrate Golden Wedding

Mr. and Mrs. Charles Bull of Warkworth, who recently celebrated their golden wedding at the home of their son, Mr. and Mrs. George Bull. (Examiner Correspondent's Photo.)

Golden Wedding Observed By Mr. and Mrs. Charles Bull

WARKWORTH, Jan. 2.—(ENS)—A happy event took place at the home of Mr. and Mrs. George Bull Wednesday when they entertained about forty relatives, the occasion being the fiftieth wedding anniversary of his parents, Mr. and Mrs. Charles Bull. The honored parents were entirely taken by surprise when they learned the gathering was to celebrate their golden wedding. Christmas decorations were much in evidence. The three-storey wedding cake was beautifully decorated by their youngest daughter, Mrs. Walter Covert.

Mrs. Bull, who before her marriage was Elsie Forsyth, was one of eight children of the late Mr. and Mrs. John Forsyth and was born January 29, 1873, in Haldimand Township, near Grafton, when a child she moved with her parents to Cobourg, later coming back to Haldimand settling near Burnley. One brother, Thomas Forsyth, Havelock, is the only other member of her family that is living.

Mr. Bull is a son of the late Mr. and Mrs. John Bull and was born in Cramahe Township, November 23, 1856. At the age of twenty-six he moved to Alnwick Township.

Mr. and Mrs. Bull were married December 27, 1889, in Norwood by Rev. Carmichael, the Presbyterian minister. There were no attendants. It was a fine day and the roads were good. They travelled by horse and cutter.

Following their marriage they went to Haldimand Township where they lived for eleven years, then they moved to Bracebridge where for four years Mr. Bull worked in a saw mill. After that they came to Percy Township where Mr. Bull carried on a successful farming business. The past twelve years they have lived in Warkworth.

Eggs 10 Cents A Dozen

Mrs. Bull says that times are much different today than they were fifty years ago. She recalls selling eggs for ten cents a dozen, buying butter for a York shilling a pound and good flour for two dollars a hundred.

Mr. Bull said he received $1.60 a day and for overtime, if he worked an hour, he received a quarter day's pay and for two and three-quarter hours he received a half day's pay. A good pair of work boots could be bought for $1.50. With provisions and clothing at such low prices, they could have money on such wages.

Mr. and Mrs. Bull are among the mostly highly respected citizens of this vicinity. They are active members of the Free Methodist Church and they have always enjoyed good health.

From this union there were eight children, seven of whom are living: George, Mrs. Bruce King and Charles of Percy township, Mrs. Allan Ferguson, Mrs. Elmer Harnden and Mrs. Bruce Birney of Haldimand Township, and Mrs. Walter Covert, Warkworth.

They have nineteen grandchildren and one great grandchild, Murray King.

Mr. and Mrs. Bull were the recipients of many beautiful and useful gifts as well as telephone calls and many expressions of congratulations and best wishes for continued health and many more years of happiness.

Peterborough Scots Mark Coming Of The New Year

Once again local Scots celebrated the coming in of the New Year in the good old Scottish custom. Under the auspices of the Caledonian Club, about one hundred met in the Moose Hall on Hogmanay Night and spent a most enjoyable time. As this fell on Sunday night a sacred song service under the direction of A. D. Clark, with Mrs. A. H. Radford at the piano, was held from 9 to 11 p.m. Refreshments of tea, sandwiches, shortbread and cake were then served by the committee. All was then in readiness to welcome in the New Year. Before twelve o'clock the entire company rose and joined hands and, led by R. Hendry, sang "Auld Lang Syne." At twelve o'clock this refrain changed to "A Guid New Year tae ane an' a," after which the company circles the hall, wishing each other "A Happy New Year."

Dancing was then engaged in to good music supplied by the Caledonian Orchestra, and with A. Milne on the bagpipes for the reels. Favors worn by the dancers lent a bright not to the dancing, which went without a hitch under the capable management of W. Petrie, who acted as master of ceremonies. Spot dances were won by Mrs. O. Sugden and R. Welsh and Mrs. A. Jackson and P. Hutton. E. B. Julian was the lucky door-prize winner.

The following was the song service program:

"Old Hundred" and "Praise God From Whom All Blessings Flow," by the company; solo, "Promise of Peace," by Mrs. A. H. Radford; solo, "Sweet Mystery of Life," by Miss V. Sexsmith; solo, "Beautiful Isle of Somewhere," by John Smith; reading, "Cottar's Saturday Night," by Alex. Milne; solo, "He Wipes the Tear," by R. Hendry; duet, "Sun of My Soul," by Mrs. O. Sugden and Mrs. C. Garside; solo, "My Ain Countree," by W. May. The company joined in singing several old Scotch hymns during the program. A most interesting short talk was given by the president, W. May, on Hogmanay customs and the origin of such in the Old Land. The National Anthem ended this part of the celebration. Mrs. Radford and W. Petrie, Jr., acted as accompanists on the piano.

The following were among those present: Mr. and Mrs. A. D. Clark, Mr. and Mrs. W. Petrie, Mr. and Mrs. J. Wyllie, Mr. and Mrs. R. Welsh (of London), Mr. and Mrs. O. Sugden, Mr. and Mrs. K. Shadgett, Mr. and Mrs. A. Milne, Mr. and Mrs. A. Burgess, Mr. and Mrs. J. Harrison, Mr. and Mrs. E. B. Julian, Mr. and Mrs. J. Pirie, Mr. and Mrs. J. Miller, Mr. and Mrs. J. Withers, Mr. and Mrs. W. Young, Mr. and Mrs. A. Jackson, Mr. and Mrs. H. Tarkington, Mr. and Mrs. P. Hutton, Mr. and Mrs. W. Wheeler, Mr. and Mrs. A. H. Radford, Mr. and Mrs. C. Garside, Mr. and Mrs. B. Krom, Mr. and Mrs. F. Warren, Mr. and Mrs. N. Drew, Mr. and Mrs. W. Howes, Mr. and Mrs. J. Wilson (of Montreal), Mr. and Mrs. A. McKinlay.

Mesdames J. Brown, F. Storey, H. Kinney, F. McFinlay, E. Redmond, S. Pooley; Misses J. Jackson, J. Agnew, V. Sexsmith, E. Miller, B. Harrison, M. Morrow, B. Batten, A. Krom, N. Pooley, M. Redmond, B. Wilson, J. Anderson, B. Appleby, I. Leckie; Messrs. W. Petrie, W. May, W. Grant, A. May, N. May, J. Miller, H. Taylor, W. Withers, J. Smith, R. Hendry, J. Harrison, C. Pirie, A. Murray, A. McLaren, H. G. Lamb, S. Currie, E. Wilson, G. Caird, G. Colbran.

Charming New Year's Bride

A charming bride of the New Year is Mrs. Gerald Andrew Gordon (seated), who is the former Miss Gwen Kelly, daughter of Mrs. James Willan Kelly and the late Mr. Kelly. The bridesmaid is Miss Mary Whipple Kelly of Toronto, a sister of the bride. The wedding took place on the afternoon of January 1st at the home of the bride's mother. (Roy Studio Photo.)

Gwen Kelly Is Wed On New Year's Day

A charming wedding took place place on the afternoon of New Year's Day, when Miss Gwen Kelly, daughter of Mrs. James William Kelly and the late Mr. Kelly, and Mr. Gerald Andrew Gordon, Schumacher, Ont., were united in marriage. The ceremony took place at the home of the bride's mother, 352 McDonnel Street, which was effectively decorated with a profusion of white chrysanthemums, ferns and roses. Rev. M. C. Parr of George Street United Church officiated, and Mrs. Burritt E. Kelly of Bobcaygeon, aunt of the bride, played the wedding music.

The bride's uncle, Mr. W. Smith Kelly of Toronto, gave her in marriage. She wore a gown of Chinese gold corn lace, made with a high neck line with motifs of lace, and a full skirt flowing gracefully from a moulded waistline. Her shoulder-length veil of matching net was bordered with sparkling gold leaves, and caught to her head with a soft feather flower in the same gold shade. Her flowers were a bridal bouquet of Talisman roses. Miss Mary Whipple Kelly of Toronto was her sister's bridesmaid. She wore a pretty frock of faille taffeta in American Beauty shade. The bolero and bottom of her bouffant skirt were edged with matching ruchings, and she wore a feather ornament in her hair to match her gown and carried Joanna Hill roses. Dr. Harold Dawson of Schumacher, Ont., was groomsman.

The bride's mother received at the reception afterwards in a gown of cameo rose chiffon, and wore a Sweetheart roses.

The bride and bridegroom left for a short motor trip, and on their return will live at the Coniaurum Mines, Schumacher.

For travelling the bride chose a French printed silk frock of brown, apricot and green, a hat of coque feathers, brown fur coat and accessories.

Additional Women's News on Page 5

Do You Know?

Always soak dishs used for dough, pastry, egg and milk mixtures for five minutes in cold water before washing them in warm water and soapsuds. Soak greasy and sugary pans and dishes in hot water before washing them in the regular way.

✧ ✧ ✧

Ice cream "a la carte" is a clever dish for a youngster's party. Fasten two pairs of cookies together with toothpicks as axles, put them on serving plate and top with an oblong cookie for the bed of the wagon. Hitch animal cookies to it with colored ribbons and load the cart with ice cream or gelatin.

The Stars Say . . .

By GENEVIEVE KEMBLE

For Tuesday, January 2

WHILE this may be a particularly lively and eventful day, according to the lunar and mutual aspects, here are signs that may be read as quite dubious and unpropitious. Surprising angles may develop which may signify fluctuating fortunes and adverse experiences. It will be difficult to predict where to place trust under certain treacherous circumstances, so in all be discreet and vigilant. Social, domestic and emotional matters may flourish.

Those whose birthday it is may have a year of uncertain and fluctuating fortunes, with unpredictable events or adventures having doubtful bearing on the favorable trend of affairs. There are signs of intrigue and duplicity, so it might be wise to take all proffers of friendship with a "grain of salt." Circumspect and prudent conduct is admonished in affairs generally, although in social, domestic and sentimental relations there are signs of gratification and happiness.

A child born on this day may be many-sided, studious and resource-

(Continued on Page 5)

Saturday Night Dance Has Colorful Setting

Colorful balloons, streamers and all the noisemakers that ever appeared at a New Year's Eve party were a part of the background of fun at the Saturday Night Club Dance in the Y.M.C.A. gymnasium Saturday evening. Novelty dances were a feature, with prizes won by Miss Sheila Gilmour, Mr. G. Johns-

HAT SALE

Fine Ladies' Millinery Going on Sale To-morrow

Buy Smart, Seasonable Styles at Reduced Prices

Felts Reg. to 5.50 1.98

Felts & Velvets Reg. to 4.00 1.00

HAT TRIMMINGS Quills, Ostrich Tips, Birds, Priced 10c-15c-25c

OLGA L. HASKILL

AT BARRIES' Phone 3177

DOES WHAT MOTHER DID FOR COLDS

SANDWICH, ONT., WOMAN WRITES:

"We are constant users of Vicks VapoRub both in my home and my mother's. Most highly recommend Vicks for relieving the misery and coughing of colds". . . . Vicks VapoRub has been home-tested for you by two generations of mothers.

Barrie's Annual January Sales Event

A "Fashion Clean-up" of the Season's Smartest Styles

PRICED LOW

For Immediate Clearance

When we put on a sale, there are no half-way measures. Everything is cut in price and on display. All this season's styles. You can't lose if you buy at Barrie's.

PRICES SLASHED

DRESSES

Group 1—6 Only DRESSES. Reg. to 10.95 .. 1.95

Group 2—12 Only DRESSES. Reg. to 14.95 .. 3.95

Group 3—21 Only DRESSES. Reg. to 16.95 .. 5.95

Group 4—12 Only DRESSES. Reg. to 21.95 .. 7.95

Group 5—Wide range DRESSES. Reg. to 39.50 .. 1/2 Reg. Price

Smart Afternoon and Evening DRESSES 20% Discount

In all the seasonable shades and styles.

This season's luxuriously trimmed beautifully styled

COATS 20 to 50% Disc.

Good Assortment

1 Group. Reg. 12.95 KNITTED SUITS 7.95

ASSORTED SHADES AND SIZES

These prices for cash only

SALE STARTS 9 A.M. SHARP Wednesday Morning

Barrie's Limited Ladies' Ready-to-Wear

312 GEORGE - PHONE 7904

The Examiner

The Peterborough Examiner, published each evening by Peterborough Examiner, Limited. Office Hunter and Water Streets, Peterborough, Ont.
Subscription Rates: 15c per week in City of Peterborough delivered by carrier; $6.00 per year by mail to outside points.
Members Canadian Press; Audit Bureau of Circulation; Canadian Daily Newspaper Association Empire Press Union; Ontario Provincial Dailies Association.
W. RUPERT DAVIES, President; H. L. GARNER General Manager; A. R. KENNEDY, Managing Editor.

TELEPHONE 4641.
Private Branch Exchange to All Departments.

TUESDAY, JANUARY 2, 1940

Made a Wise Selection

Being in a municipal council and thus identified with public life is generally an asset at election time; not only here but elsewhere. Ald. Cotton has been "in" for a long time and he was first selection; Ald Stocker and Ald. G. N. Gordon are back. The new members are Fred Roy and W. G. Ovens, and in both cases the voters made good choice. The new men are exactly the type of citizen which should be in council.

The passing of the bylaw for the issuing of debentures for the construction of the London Street bridge can be regarded as the first step in cleaning up a situation which has been shoved about for too long. The money for that bridge was actually provided years ago, but it eventually found its way into the construction of the Hunter Street bridge. There was an obligation there and we hope it will soon be set right. The Municipal Board will still have to give its sanction, and there is no reason to believe such sanction will be denied.

Actually there was nothing which could be termed an "issue" before the electors. It was regarded as a routine matter of electing five aldermen, and such a condition is one which will cause people who should vote to stay at home and allow those who will to go forth and render the decision.

In 1936 there was a mayoralty contest on, and that year R. M. Glover polled 4,717 as the high aldermanic score. This year the high vote was for Ald. Cotton with 2,396.

After going through the 1940 civic election and seeing to what a minor extent it disturbed the city, one cannot but wonder again what ground provincial authorities have for claiming municipal elections should now cease until the end of the war. Certainly there was not a thing in the contest in this city on Monday which would have interfered with the war effort of the city, the province or the Dominion. If the Provincial authorities are well advised they will drop their strange idea and allow municipalities to attend to their own affairs.

It Is Freedom's Battle

The use of many maps today makes it easier to understand just what is going on in the war zone. Arrows point to where an attack is being made, and other arrows can just as readily point to where an attack has been repulsed.

When it was stated that Russia was sending a division to try and cut through the "waist" of Finland that was all explained by maps. Like trying to drive straight across the middle of the country so that supplies could not be brought in from the north. Possibly the Russians considered that would be a good plan to follow. There are roughly 50 times more Russians than Finns, so it looked as though the thing could be done. But is wasn't. The Russians were badly beaten and much equipment was taken by the Finns and the troops were killed in large numbers. It was an utter failure.

The world looks on and wonders how it could be done. Perhaps it is well to look elsewhere for the explanation. We have noticed several despatches from points in Canada and United States and they have all told the same thing. Finns were quitting their jobs and they were taking the first boat which would bring them close to their home. These men are not reservists who are being called up, but they are mightily interested in Finland. Most of them have relatives there; their parents may still be living, and above all they speak of the independence which Finland gained a few years ago as being something which they consider to be the greatest thing in the world. So they pack up and leave and friends provide assistance for their passage.

We have yet to read of one case where a son of Russia has been doing anything of that nature. Nor do we learn of Russian bodies expressing hope that their native land may be successful in the conquest of Finland or any other place. They are peculiarly quiet. Even the Communists are not evenly mildly vocative.

It must be that what is taking place outside of Finland—in Canada and United States and elsewhere—explains what is taking place in Finland today. The people of Russia cannot feel toward Russia as the people of Finland feel toward Finland. The Finns appear to love their country, and they are going of their own free will to defend it and if necessary to die for it. The people in Russia do not feel that way about it. Not at all. They march off to the front because they have to and not because they want to.

How long Finland can keep up this terrific struggle against such tremendous adverse odds in strength we do not know. But at the moment one of the most noble of all world epics is being written in Finland. If democracy and the future of a free people is to continue in existence, then the stage is set right there for the decisive encounter. If the world—and that includes Canada—can do anything to assist Finland in the struggle against Russia—then it is an investment in freedom. We believe United States is ready to give of her great strength, and that nation should not stand too rigidly on the manner or measure of her contribution. Finland wants armament more than she needs money and food. And Finland should get everything she can be given. That little nation is fighting the world's battle of freedom.

Leaving Others To Pay

The driver of a car from Haliburton entered Peterborough by No. 7 Highway. That would bring him down the Reid street hill. When reaching the intersection of McDonnel street the driver turned into a gas station, but the brakes on the car were useless, the result being he smashed into a gas pump and did damage which was said to amount to $700.

The driver appeared in city court and was charged with driving without adequate brakes, and the fine was $15 and $2.50 costs or ten days in jail. The latter option was selected as the car owner said he had no money to pay the fine and costs.

That leave the damage to the gas station to be dealt with and it amounted to something like $700. Certainly a man with insufficient money to pay a fine is hardly the individual to step up and attend to the $700 situation. The gas station may carry insurance against such loss; that we do not know, and it does not in the least alter the situation.

According to information coming to this office the owner of the car carried no insurance against property damage. Often enough there is a renewed demand for drivers of cars to be sufficiently insured, but nothing has ever come of it. It would not make better drivers, but it would make sure that drivers who smashed into this and that would have made provision for paying the damage which they inflict. The case under review is a fair sample of any number of others where it is possible for an individual to go out with a car and inflict damage for which he cannot pay, and we cannot see where either justice or fairness lies in that direction.

An Election Tragedy

The strangest story from the district elections on New Year's Day was the one from Hamilton township, on the south side of Rice Lake. Hamilton is quite an important township. It extends from Rice Lake down to Lake Ontario, and it has sent to the counties council at Cobourg such men as the late Tom Davidson, Wm. J. Jibb, Wilbert Davey, a recent Warden, and many other prominent farmers.

A. P. Bray was a farmer living west of the little hamlet of Baltimore! For twenty-two years he had offered his services as a candidate for the township council, and year after year he had been turned back until he said just a few days ago at the nominations that if he failed this time it would be his last attempt. After all that trying no one could question the sincerity of Mr. Bray's desire to become a member of the Council, and to have a hand in the affairs of his township. A lot of ratepayers must have had the thought that it was time to give Mr. Bray his chance, for they elected him at the head of the council. It wasn't much he had asked from an unkindly fate. Some farmers who have been through the mills might have advised him that at best it is a thankless job. Obviously, Mr. Bray must have kept it before him as an ambition which he thought might yet become a reality, and then in the hour of its attainment this little success fell from his hands. The man who at last was elected to the township council and at the head of the polls was dead within the hour that the news had gone abroad.

He was stricken with a heart attack, silencing the good report, so long belated, that had just come to him, and today there can be only deep pity in the hearts of hundreds of Hamilton township men where there would have been congratulations warmed by self-satisfaction for having given A. P. Bray his due. That grim story from an Examiner correspondent reads like a page out of Greek tragedy.

A Chapter Of Horror

It may be the world has had its attention so focused on the war front of Europe that there has not been time to pay heed to the earthquake in Turkey, and it takes its place as one of the major disasters of the century.

Men of science report the disturbance took place at least 16 miles below the surface of the earth, and they are not at all certain the shaking will not be repeated before final settling down has been made possible.

The earth shook there and it split open, while in other places it heaved upward. It toppled over homes and factories and anything which happened to have been erected at the point of disturbance. It killed people by thousands and wounded others. In centres of population it was followed by fire.

In Anatolia it is cold, as much as 22 below zero, and there are snow banks and drifts there through which trains cannot make their way. There is no place to take the wounded because hospitals and hotels have been wrecked. There are in many places no supplies of food because stores have been smashed. We learn there are few who are available to care for the injured because there is no place to take them and no person who knows how to attend to injured people.

Relief parties report they have abandoned the effort to reach certain sections because trains cannot go through on account of the excessive snow and mountain slides. One such train reached Erzerum with the assistance of snow plows and the help of 10,000 soldiers who helped cut a path through the snow blockade.

Injured people remain huddled in the ruins of what were formerly their homes; there is no heat; there is none to help, and the weather remains far below zero, and each day sees the snow heavier. If human helplessness and grief ever plumbed the bottom of its capacity for endurance it is doing so in quake-shaken Turkey.

NOTE AND COMMENT

A taxi driver in Oshawa was robbed of his car and $7 by a man with a gun. We seem to have people generally pretty well under control while the man with the gun runs loose.

Thieves robbed a restaurant in Vancouver and took $1,000 from the cashier. In the early days of that place the man who owned a restaurant used to wait on table and carry the change in his pocket.

Scapa Flow is large enough to hold all the navies of the world. Might be a good place to put them, then close the gate and proceed on the old basis of "may the best man win."

Police raided a farm house near London, Ont., and found about $4,000 worth of goods there, rather disproving the claim that there is not wealth in the country. The only trouble was—the goods were stolen.

One writer telling of the earthquake in Turkey referred to the way in which iron water pipes were twisted "like soda straws." As a bit of illustrative writing that was rather good.

Sam Hynds, now 78 and still working, has been in the composing room of the Toronto Telegram for 51 years, and in that time he has probably seen almost a complete change in equipment and personnel.

Strikers from a textile firm in Brantford are going back to work after being out more than four weeks, and they receive a 5 per cent. increase. If they were receiving say $60 per month, they will now get $63, but at that rate it will take them 20 months to win back the month which they lost. That is the unfortunate part of a strike. Even when workers win an increase to which they are entitled it has to be paid for by the time lost in winning the strike.

VISITORS

(By A.R.K.)

¶ Once more the sparrows visit me, they sit upon my naked tree, 'tis cold upon their feet; I have a notion why they come, they're looking for a crust or crumb, or something they can eat.

¶ I never see them in the Spring, they turn me down like anything, they have no use for me; it's pleasant then out in the yard, nor is the ground so very hard, it's cheerful as can be.

¶ And when the Summer days are here, I never see a sparrow near, I don't know where they go; their fancy calls them off elsewhere, for me they've not an hour to spare, don't think it should be so.

¶ And even when the Fall days come, of sparrows I see never one, they snub me day by day; I never found out where they stayed, what sort of living they had made, they never come to stay.

¶ But when it comes to Winter time, they sit upon the washing line, they roost upon my tree; they seem to think that I should run, and bring to them a bouncing bun, that's how they look on me.

¶ It's no use getting mad I guess, 'twould make them like me less and less, I think they're hungry too; I'll raid the bread box as I go, and toss them something on the snow—the least that I can do.

Finns Capital Most Northerly City In World

("Public Opinion" Summary)

"BALTIC Roundabout," by Bernard Newman, appears at an appropriate moment. The first section of this travel book deals with Finland, and the author gives a study of the land, its history and people, which at this juncture will appeal to the man who reads his newspapers and likes to put on his library list any volume which is vital and topical. "Baltic Roundabout" is just such a book.

"They call Helsinki the 'White City of the North,' presumably because of the greater part of the city is built of Finnish granite of a warm pink shade," writes Mr. Bernard Newman. "'Of the North,' however, certainly places Helsinki—it is the most northerly capital in the world. In spite of that, its summer mean temperature is higher than that of London!

"In its aspect Helsinki is American rather than European. There is nothing ancient about it—any house a hundred years old is a great curiosity. For the original city was, of course, built of wood, and was burned down with consistent regularity. Yet from this troubled history Helsinki draws one advantage — wide streets, originally designed so that flames should not leap them.

✧ ✧ ✧

"The greater part of the city stands on an irregular promonotory; and water scenes are almost as inevitable as in Stockholm. The market square is on the harbor front, a colorful setting for a city approach. Behind are some of the official buildings, and to the right the Russian church with its bulbous domes. I called in at a service, and but a few dozen people were spread over its vast expanse. They told me that even in Helsinki's Russian days, when there were lots of the Tsar's officials, even if all the Russians had gone to church at the same time it would still have been far too big!

"I wandered off the main streets. The buildings were in regular blocks, American fashion. There were few individual houses, and no semi-detached villas. Most of the population live in modern blocks of flats. Very modern!

"The Finns have the Scandinavian love of sculpture. What is more, it is intelligible architecture: even I recognize the sculptor's intent. There is a famous statue, "The Three Blacksmiths." There are three blacksmiths in the statue, hitting something on an anvil. They are hefty, husky blacksmiths — perfect specimens of their kind, except that for some unaccountable reason the sculptor has omitted to provide them with any clothes."

✧ ✧ ✧

WHEN Mr. Bernard Newman was in Finland it was Germany which was feared and there were no signs of conflict with Russia.

"Because," says the author, "up to twenty years ago, Finland was part of Russia, there is a tendency to regard it as a primitive country of eastern civilization. This is utterly erroneous. Finland lay under the Russian yoke for little more than a hundred years, and its culture is of the west, its affinities are with Sweden rather than Russia.

"If anyone doubts the flimsy character of the Russian grip on Finland," Mr. Bernard Newman goes on to say, "proof is to be found in the surprising fact that the Finns were exempt from conscription in the Russian Army! Instead, the Russians had to maintain considerable garrisons in Finland during the World War.

"The confusion of the Russian Revolution had its repercussions in Finland. There were considerable elements which viewed with sympathy the efforts of the proletariat to overthrow the hated Tsarist regime, while the Swedish Finns and the propertied classes were all for independence.

"On December 6th, 1917, a declaration of independence was made, confirmed by the Treaties of Brest-Litovsk. At first sight, however, it appeared that Finland had merely exchanged one overlord for another; Germany made no secret of her expectations that Finland should act as an ally.

"For a while the country was ravaged by civil war. The Russian garrisons, now organized as 'Red Guards,' attempted the reconquest of Finland for Communism. A 'White' army under General Mannerheim was hastily formed; Sweden refused to help, but Germany sent a strong force. After weeks of desultory but sanguinary fighting—with 'Red' terrors and 'White' terrors, involving the massacre of fifteen thousand men, women and children—the Russians were driven out, and Finland settled down to its new independence.

"This German military assistance led to important results—statesmen naturally like people who help them. The Germans have known how to trade on the assistance given to Finland.

"I noticed many German wreaths on the war memorial in Helsinki, and a great reluctance to discuss Hitler....

"At the same time, it is absurd to imagine that Finland today is a subservient State of Germany. On the contrary, although Finland has no military commitments, her only external treaty (apart from very sensible arbitration conventions with the Scandinavian States) is with Estonia, Latvia and Poland, 'to observe benevolent neutrality if any of these States should be attacked without provocation, and to consult immediately with regard to subsequent action.' This may have been directed at Russia when it was signed, but today it is pointed against Germany."

DELAYED

"I don't think I'll bother about the war just yet. Come back for me when they're calling up the forty-fours."

—Humorist.

• How Fast Does Your Car Go?

A SURVEY of the driving habits of motorists made by Yale University yielded interesting information. It revealed that of 700 drivers who had travelled 100 miles and still had another 100 miles and still had another 100 to go, their speed averaged better than 46 miles an hour. Of the drivers who had driven less than 20 miles and still had 20 or fewer miles to go, the speed averaged less than 40.5 miles.

While the disposition of most persons is to be careful of borrowed things, not so with motorists. Investigation of ten different age groups disclosed that in all cases except those past 60, the borrowers drove faster than the owners. It works out this way: The speed of the average car owner is 43.9 miles per hour. His son averages 44 miles. Other relatives go at a rate of 42.5. But friends who use the car hit it up at 45.6.

There seems to be a regular falling off in speed as the age of the auto goes up. For a little more than a year the travelling is at the rate of 60 miles an hour. Then up to about two and one-half years it is lowered to 40. Cars above three years in use go along at less than 40 and more than 30, while the four-year-olds keep between 20 and 29 miles an hour.

Men from 35 to 39 are the ones who push the car fastest. The low speed for this group is 20.3, while the top is 72 miles an hour, which works out for an average of 45.3. But the men from 60 to 69 are not so far behind them. Their range is from 24.9 to 72, with an average of 42.5 All of the speeds were checked without knowledge of the drivers that they were being clocked, and then a mile away they were stopped and the data written on question blanks.

Such information as this may have some bearing on the problem of accidents, and it gives all car owners and drivers some facts to mull over. —Sarnia Canadian Observer.

• Making The Right Use Of Words

TO THE EDITOR of The Globe and Mail: A Toronto daily published an editorial Saturday, Dec. 23, under the heading, "Strange Misuse of English Words." The editorial referred to the misuse of the word "transpire." Quoting from the Oxford Dictionary, it showed that "transpire" is misused for "to occur—to happen." It was also intimated that "transpire" is the equivalent of "perspire."

Though readers are interested in the right use of words and likely pleased with the editorial, it may be said that when a person sees a man sweating, on a hot summer day, it might not be best to tell him that he is transpiring when he believes he is perspiring (sweating).

The word "transpire," which improperly used for "to happen or occur," is properly used when it means that something has gradually become known, leaked out, as it were, from secrecy into public optics through unnoticed channels. Seeing that the editor referred to above wrote about transpire, as used improperly, perhaps he might take time to advise writers and speakers about other words that are often misused.

"Caption," for example, should not be used when one is referring to the heading of an article. A good dictionary states that "the use of 'caption' in the sense of heading is laughable and absurd" The one who employs "caption" for "heading" may not know that his use of the former word manifests an affectation for a big-sounding, classical word that indirectly discloses his ignorance of both classics and English. "Caption," in good English usage, means seizure or the act of taking under legal authority. It is derived from the Latin capio, to seize, and not from caput, the head.

As regards the pronunciation of words, authoritative dictionaries, both in Great Britain and the United States, give the pronunciation of schedule as "sked-yul" in preference to "shed-yul," and of often as "ofen," not "oft-en." Either and neither are words that are pronounced differently in different places. While the continued use of words in localities establishes their meaning and pronunciation, still those in common use should not be changed haphazardly. We have enough of big "I's" in the world without reminding us of them in either and neither.

In seeking the meaning and pronunciation of words, we should not think that the Oxford Dictionary is an infallible guide. In the dictionary world we do not want too much of a German flavor. If we keep changing pronunciations we may find ourselves pronouncing school as shu-el.

TED V. MOEN.

• And They Call This All-American

LEOPOLD STOKOWSKI, noted English-born leader of the Philadelphia Symphony Orchestra, has undertaken to form an All-American symphony orchestra for a tour of South American republics. Presumably Mr. Stokowski is an American citizen, else his position as conductor of an All-American orchestra would be an invidious one. But the names and birthplaces of most of the musicians comprising the great American orchestras in Cleveland, Detroit, Boston, New York and elsewhere are very un-American. The fact is that nearly all the personnel of the American symphony orchestras, most of the concert artists who sing or play, and most of the stars of the Metropolitan and other opera companies are foreign or of foreign descent, as are most of the leading teachers in the schools of music.

A large Canadian and American audience listens with pleasure every Sunday afternoon to the two-hour broadcasts of the New York Philharmonic Symphony Orchestra. It used to be conducted by the famous Italian, Arturo Toscanani, who was succeeded by John Barbirolli, who was born in England of an Italian father and French mother. But out of about 100 instrumentalists the number who bear real English or American names could be numbered on the fingers of one hand. At the risk of making an enemy for life of one of our linotype operators, says St. Thomas Times-Journal, we spend a list of the Philharmonic musicians, although he may be consoled by the fact that if he spells some of the names wrong none of our readers will be any the wiser. We print them in any order they come without specifying what instruments they play:

M. Piastro, J. Corigliano, A. Lichstein, A. Gerardi, M. Muscanio, J. Fishberg, L. A, D'Amico, R. Velten, L. Busch, S. Barozzi, M. Borodkin, I. Pogany, A. Schuller, A. Neveux, L. Sherman, B. Schenk, L. Dubensky, A. Ribarsch, A. Stirn, Z. Kurtny, J. Vieland, A. Koszegi, S. Lipschitz, B. Bardos, T. Fishberg, N. Dinger, W. Feder, A. Guidi, R. Stehl, M. Ormandy, M. Calati, C. Van Kopenhagen, H. Van Praag, A. Bass, B. Schlossberg, J. Amans, A. Ghignatti, J. Fabrizio, E. F. Wagner, B. Labate, E. Brenner, G. Apchain, B. Kohon, S. Koyar, R. Sensale, E. Jaenicke, S. Richart, A. Schulz, L. Ricci, R. Schulze, B. Vanni, S. Goodman, A. Rich, S. Borodkin, R. Ketz, T. Cella, Miss D. Ostrowska, R. Henkle, G. Rabinowitz, D. Rosensweig, I. Strassner, J. Gewirtz, M. de Stefano, A. Belfer, A. Dubensky, R. Heinz, W. Dembinsky, M. Kreiselman, L. Fishzohn, J. Reilich, A. Lora, M. Dayan, M. Tartas, W. Gray, M Barr, G. Imparto, D. Katz, G. Harnish, J. Schuster, J. Emonts, A. Fortier, J. de Angelis, D. Rybb, E. Zickler, M. Tivin, H. Jenkel, E. Zimmerman, R. Brennand, M. Nazzi, S. Bellison, O. Conrad, A. Williams, E. Roelofsma, H. Glantz, N. Prager, W. Vacchiano, M. Falcone, G. Lucas, A. Clarke, L. Strafford, M. Mauro-Cottone.

If Mr. Stokowski should be seeking an orchestra with American names he will have a hard job to gather a sufficient number from all the leading orchestras put together, albeit most of the musicians are today American citizens.

However, the orchestras are no worse than the All-American football teams.

HELP FOR FINLAND

IF THE Allied Supreme Command decides, as seems likely, to give aid to Finland, the people of the British Empire will applaud. Because if this war means anything, if it purpose is to stop aggression against small nations, the Allies can't watch in technical or other neutrality the crucifixion.

All the more so, seeing that Finland is so gallantly showing herself to be worthy of freedom. Not often in history has any people put up a more heroic resistance against overwhelming odds. Less than four million all told, the Finns are meeting the full weight in steel of 190,000,000 people—and not unsuccessfully. In the end, they may lose, but whether they go down or not the heroism of their struggle will not be lost. They are teaching tyrants that men who love freedom will fight for it, and that, in the long run, aggression cannot pay.—Ottawa Journal.

PRONOUNCE "OFTEN"

(Frank Colby in New York Post)

OFTEN: Adv. Frequently; many times. Do not say "OFF-ten."

Recently published American dictionaries show often and soften with the "t" silent as in listen, fasten, hasten. However, the new Webster's has this footnote under often: "The pronunciation 'of-ten,' until recently generally considered more or less illiterate, is not uncommon among the educated in some sections, and is often used in singing." But the pronunciation with the "t" silent is clearly indicated as the better usage.

The admonition to omit the "t" sound is cleverly contained in a memory verse found in C. A. Lloyd's "We Who Speak English."

If your speech you would soften,
Be sure to say "of'n,"
For in this particular word,
As in "castle" and "listen,"
And others like "glisten,"
The "t" should be seen but not heard.

The "o" in the first syllable has the "aw" sound as in law, paw, saw. Correct pronunciation: AWF-en.

Hard To Believe How Time Flies

JANUARY 2

1910 It is announced that St. Peter's T.A.S. has now a membership of 1019 on its list.

The liquor license of the Cavanagh House has been cut off by the West Peterborough board of license commissioners.

A. G. Lawless announces that he will re-open the Lakefield House which has been closed for some months.

The annual curling match between the president and vice-president's teams is won by the former 176 to 157.

It is announced that "The Blue Mouse" with the original New York cast has been booked for the Grand.

1920 The Examiner gives the results of the municipal election showing W. H. Taylor elected mayor over A. A. McIntyre by one vote.

Gordon, Copping, Phelan, Whitehouse and Jones are elected members of the city council.

C. E. Sisson defeats W. H. Bradburn and J. J. Duffus for a position on the Utilities Commission.

The bylaw providing for the purchase of Riverside Park carries 1253 to 521 and the measure to assist the Aladdin Company by 2602 to 266.

Reeve McIntosh is re-elected in North Monaghan defeating H. B. Rye and H. Forster.

1930 In the municipal election results published by The Examiner it is shown that J. D. Fitzpatrick has headed the polls for the council with 2874.

The other aldermen elected were R. S. Cotton, Fred T. Tuggey, Walter Stocker and George A. Macdonald.

Daylight saving has been passed by the electors 2580 to 2335 and the A. Wander bylaw 2174 to 169 and the H. Martin bylaw 2146 to 218.

Dr. J. C. Craig heads the Board of Education with Joseph John, Frank Dawson, Dr. Raymore Scott and Mrs. Kate Morris also elected.

John McIntosh defeats Harold B. Rye in battle for the North Monaghan reeveship 487 to 310.

IN WAR TIME

1915 Major G. W. Bennett, officer commanding A Company of the 2nd Battalion sends greetings from Salisbury Plain to the Home Guard regiment.

Peterborough's death rate for 1914, it is announced, was considerably lower than in year previous.

The new garbage collector's George Mitchell and F. Turner starts their duties today.

Peterborough intermediates defeat Toronto Rowing Club seniors in exhibition game in Toronto 8 to 7.

Peterborough junior hockey squad wins from team of old boys 9 to 6.

A Bible Message For Today . . . .

Now about the midst of the feast Jesus went up into the temple, and taught. And the Jews marvelled, saying, How knoweth this man letters, having never learned?

Jesus answered them, and said, My doctrine is not mine, but his that sent me. If any man will do his will, he shall know of the doctrine, whether it be of God, or whether I speak of myself. He that speaketh of himself seeketh his own glory: but he that seeketh his glory that sent him, the same is true, and no unrighteousness is in him.—John vii, 14-18.

TO TAKE A VOTE

A PETITION will be circulated in Halifax, according to provisions of the Nova Scotia Liquor Control Act, demanding a plebiscite to determine whether or not beer or wine shall be sold by the glass in this city.

Restlessness under the present system has existed for many years. The demand for a change, however, crystallized because of war conditions. A citizens' committee, convened by the board of trade, decided that the presence of visiting service men in the city creates an added demand for facilities where beer and wine may be bought by the glass.

The committee's view is that these service men come from provinces, states, and countries where it is legal to buy a glass of beer or wine. The men are accustomed to such a system. They expect something similar here. If they are unable to obtain beer or wine legally—and that is difficult for the service men under our present system—they will seek illegal substitutes.—Halifax Chronicle.

SHOULD ANSWER

MRS. ROOSEVELT says that 4,000,000 young people out of school and out of work are potential menaces to their communities and that something must be done to find jobs for them.

She reports that in her travels about the United States, boys and girls constantly say to her, "How can I get a job?"

President Roosevelt's policies and methods of administration have been largely instrumental in producing this situation.

Those policies and methods have harassed and obstructed, and in some instances, destroyed job producing private enterprise.

They have been responsible for wholly needless labor disputes and strikes, and for strife among wage earners themselves.

For more than seven years they have kept unemployment at a depression level.

Mrs. Roosevelt should refer those who question her to her husband for an answer.

And the questioners should say to Mr. Roosevelt: "Why have you a man we trusted, dealt so with us?"—Detroit Free Press, Rep.

In Reverse

She: "Here's a wonderful thing. I've just been reading of a man who reached the age of forty without learning how to read or write. He met a woman, and for her sake he made a scholar of himself in two years."

He: "That's nothing! I know a man who was a profound scholar at forty. He met a woman, and for her sake he made a fool of himself in two days."

DOROTHY DIX

Traits In Boys, That Girls Should Watch For: The Handsome One, The Great Lover, The Lout, The Egotist, The Fresh Guy, The Patronizer—Any One Of Them Makes a Poor Husband.

DEAR MISS DIX—We were much interested in your classification of the different types of girls and their matrimonial ratings. Now please give us the different types of boys and their ratings. — A GROUP OF GIRLS.

ANSWER:

Well, to begin with, there is Handsome, with soulful eyes and wavy hair, which may have been the gift of God or merely acquired at the beauty shop. He is dangerous only to very young girls and middle-aged women who fall for him like ripe wheat before the scythe. The in-between women are immune to him because he seldom has an idea under his curls and is generally sickeningly vain.

He is a bad matrimonial risk because he will spend his time posing around before mirrors instead of working. He will monopolize all of the family's clothes budget and let his wife go dowdy. His wife will pass her days fighting off other women and she will have to go through life listening to people say behind her back: "What on earth do you suppose made that handsome man marry that frumpy little woman?"

There is the lad who is the Great Lover. He believes himself irresistible to women and that he has a faultless sentimental technique. So five minutes after you have met him he goes into his act. He will ask you, in a voice surcharged with wonder and pathos, where you have been all this time that he has never met you before. Then he will mention your different features in laudatory terms and wind up by assuring you that, though this may seem to you sudden, he is deathlessly in love with you because he realizes that in you he has found his ideal that he has long sought.

Matrimonially, the Great Lover rates along with the cat-and-dog stocks. Fun for a brief whirl, if you can afford to lose what you put in, but not to be considered for a permanent investment. For the man who fancies himself as a lovemaker will never confine his talents to home work. He will always be hunting up a new audience before whom to display his gifts.

There is the Egotist, the chap whose whole interest in life is himself, whose sole topic of conversation is how good-looking and smart and wonderful he is and how much everybody admires him. Every girl he meets is trying to marry him. Every employer is on his knees offering him a marvelous job at a fabulous salary. And the only reason he isn't President of the United States is because he doesn't care for politics. I'd rate the Egotist as subzero in the matrimonial market, because being bored to death is such a lingering and painful way to pass out. Chief among the martyrs are the wives who have had to listen to their windbag husbands talk about themselves for thirty or forty years at a stretch.

There is the Lout, the boy who considers good manners and a chivalrous attitude toward women excess baggage. He thinks he is being witty when he says rude and insulting things to girls. He criticizes them to their faces and tells them what he thinks of their clothes and their hair-dos and that they look like heck in their new hats. He stands girls up on engagements and gets a kick out of knowing that they are spending the evening at home all dolled up waiting in vain for him.

The Lout makes the kind of husband who, in the lower brackets, beats his wife and kicks her around and, in the higher brackets, says things to her that stab her to the heart and make her wonder why she was fool enough even to invest a single nickel in him.

There is the Fresh Guy who thinks that every girl should pay for a 5-cent soft drink with $5 worth of petting. And there is the Tightwad who eats at a girl's house and rides in her car and goes to places where she buys the tickets, but who never spends a cent on her. And there is the Patronizer who looks down on all women and derides their intelligence. All of these rate about 10 cents a dozen as husbands, and a bad bargain at that.

And there is the nice, clean, modest, manly youth who treats a girl as he would want other boys to treat his sister. He is the man for your money. He is a gilt-edge investment and he will pay big dividends in happiness to the woman who marries him.

✧ ✧ ✧

DEAR DOROTHY DIX—About six months ago a young woman with two small children moved into our neighborhood. She is very charming and my husband and I have seen a great deal of her, but now trouble has come between us on account of her children. I have beautiful furniture and try to keep it as nice as possible, but when these youngsters come over they simply wreck everything in the house. I have asked their mother to restrain them, but she thinks I am a crank about such matters because I have no children of my own. When I told her that I don't want her to bring the children over any more she quit speaking to us. This hurts me terribly and it must hurt her, too, as she has no other friends. Other people have dropped her for the same reason that I have. —HEART-SICK.

ANSWER:

Many of us have had to choose between a cherished friend and her hoodlum children and our household goods. And it is no reflection on our taste and judgment that most of us choose our furniture and let the friend go. Because any woman who in a civilized country brings up her children to be savages, without any regard for the rights and property of others, is lacking in all sense of justice, in all consideration for the feelings and comfort of others, of every quality that goes to the making of a lasting friendship.

No matter how delightful and charming a woman may be individually, if she lets her children play circus with the chairs whose needlepoint covers you spent years in making; if she lets them smash your china and glass and draw pictures with a pin on your mahogany tables, you naturally are not willing for her to bring her brigands into your house. You can't afford it.

Yet mothers seem to think that you won't mind having your place wrecked if their little Johnny and Sally did it. It is nothing but laziness that makes mothers let their children grow up without being trained to respect furniture and to handle delicate objects with care. And, little as mothers suspect it, they are judged by their children's manners—which is something for mothers to bear in mind.

DOROTHY DIX.

Readers writing Dorothy Dix are asked to enclose a self-addressed envelope and also a three-cent stamp.

Monte Carlo gambling has resumed.

I wish to thank those who voted for me. Though defeated I appreciate your support. Wishing you all a Happy, Prosperous New Year.

FRED T. TUGGEY.

THANK YOU

ELECTORS OF NORTH MONAGHAN FOR YOUR SUPPORT

May 1940 bring you health and happiness

Harold Cassan (PLUMBER)

THANK YOU!

For Your Support I Will Do My Best

Wishing One and All a Happy and Prosperous New Year

W. G. (Bill) OVENS

Thank You!

I wish to thank the citizens who supported me and also to extend to the successful candidates, and in particular the two new members of the Council, my good wishes for every success in their duties.

Wishing all the Compliments of the Season.

C. J. Snider.

My Appreciation and Thanks

Rest Assured I'll Do Everything In My Power To Merit the Confidence You Have Shown In Me.

AND TO ALL A HAPPY 1940

FRED L. ROY

G. N. GORDON

Thanks the Ratepayers

For electing him to the City Council, and at the same time wishes to advise the persons, who so thoroughly circulated the story among the Ashburnham ratepayers that he was opposed to the building of the London street footbridge, that the statement was entirely without foundation. These persons should blame the Municipal Act, which requires a money by-law to be voted upon by the ratepayers, who are the owners of property, and should not place the responsibility upon him, because the Ontario Government passed the Municipal Act.

Best Wishes For the New Year Are Extended To All

$25 Reward will be paid by the mfg. of LLOYD'S THYMOLATED CORN SALVE for any corn or callous THEY cannot remove with this wonderful new scientific treatment for CORNS AND CALLOUSES. LLOYD'S COMBINATION TREATMENT (Salve and Pads) removes and KEEPS THEM AWAY DESENSITISES AND RELIEVES with first application. For sale at Elliott's, McDermid & Jury and Payne's Drug Stores —(Advt.)

Commander-in-Chief's Son Training In England

Private Standish Vereker—the Hon. Standish Vereker in civil life—is 27 years old and the son of Lord Gort, commander-in-chief of the British expeditionary force. He has joined the officers' cadet training unit and after four months of intensive training he will become an officer. He is shown here at target practice at his station in England.

Gala Crowd Welcomes New Year At Kawartha Club Dinner Dance

Baby 1940 took a great big bow at the Kawartha Golf and Country Club on New Year's Eve, when members and their friends were there at the gala dinner dance to welcome the infant New Year. Fun, favors and a joyous din resounded through the club rooms as the guests saluted the new deal in time, and at 12:15 dancing commenced to the gay music of Mose Yokom's orchestra.

Attending were: Mr. and Mrs. W. H. Mitchell, Mr. and Mrs. W. C. Pinn, Mr. and Mrs. K. Jones, Mr. and Mrs. K. Jackson, Mr. and Mrs. E. Wilson, Mr. and Mrs. H. Morton, Mr. and Mrs. McCreery, Mr. and Mrs. R. Bacon, Mr. and Mrs. J. W. Jeffries, Mr. and Mrs. King, Mr. and Mrs. Nisbitt, Mr. and Mrs. F. J. Overend, Mr. and Mrs. H. Pounder, Mr. and Mrs. R. J. McGrath, Mr. and Mrs. C. Vincent, Mr. and Mrs. J. Cameron, Mr. and Mrs. W. Davidson, Mr and Mrs. J. G. Bastedo (Toronto), Mr. and Mrs. F. Hickey, Dr. and Mrs. W. G. Preston, Mr. and Mrs. G. Bailey, Mr. and Mrs. H. Rishor, Mr and Mrs. R. Standish, Mr. and Mrs. W. Jackson, Mr. and Mrs. L. Morgan, Mr. and Mrs. C. B. Neil, Mr. and Mrs. Johnston, Dr. and Mrs. H. Morton, Mr. and Mrs. L. Jones, Mr. and Mrs. Hickey, Mr. and Mrs. Davidson, Mr. and Mrs. W. Bailey (Toronto), Mr. and Mrs. M. B. Middleton, Mr. and Mrs. F. Selkirk, Mr. and Mrs. H. H. Warren, Mr. and Mrs. H. Leybourn, Mr. and Mrs. S. Lytle, Mr and Mrs C. R. Nixon, Mr. and Mrs. H. Weir, Mr. and Mrs. J. P. Watts, Jr., Mr. and Mrs. J. Madden, Mr. and Mrs. E. Adair, Mr. and Mr. Ross Payne, Mr. and Mrs. S. S. Leary (Toronto), Mr. and Mrs. J. E. Girven, Mr. and Mrs. G. Barns, Mr and Mrs. A. MacRae, Mr. and Mrs. L. Foster, Mr. and Mrs. R. Allen, Misses D. Edwards, J. Barringer, R. Ellis, B. Pearson, L. Magee, D. Clysdale, H. Banks, K. Elliott, E. Brownlie, J. Pefferson (Toronto), D. Robertson (Toronto), C. Letellier, M. McNulty, J. Duffus, G. M. Fry, D. Ackfrd, I. Cox, D. Whaley, H. Gainey, H. Huppe, J. Doris, V. Holmes (Cobourg), E. Hollingsworth, I. Duffus, F. Ristow, M. Raymond, M. Nixon, H. Connelly, M. Benson (Toronto), D. Wallis, I. Skitch, A Stenton, A. Brioux, M. Troke, H. Hickey, B. Hickey, O. Lacheur, M. Troke, I. James, F. Gallon, E. Hall, D. Douglas, D. Morrow, L. MacFarlane, E. Hollinger (Toronto), H. Steer, S. Bond, J. Best, K. Lawrence, M. MacKercher.

The Misses E. Mills, M. Arnott, H. Turner, B. Adamson, E. Stacey, R. Reid, G. Fry, D. J. Lipsett, B. E. Pammett, D. Ferguson, N. Glover, M. Dean, B. McDonald, O Benson, M. Kingsbury, J. Nichols, E. Clark, J. Belleghem, J. Killoran, L. Turcotte, E. Clark, R. Bothwell, J. Comstock, B. Preston, P. Simpson, M. Hootten, J. Allin, I. Mark, M. Cox, G. Hamilton, I. Duthie, D. Hewie, D. Skinner, D. Griffith, D. Foley, M. Lillico, M. Hughes (Toronto), O. Crough (Toronto), C. Grisdale, G. Sharp, B. Flynn, B. Kelly, J. Young, M. Robertson, J. Downs, H. Roberts, M. Pyne, D. King, D. Buchanan, H. Johnson, K. Tully, F. Barry, N. Shadgett, M. Grisdale, M. McCarrell, E. Ashbury, D. Ackford.

Messrs. R. Bradley, F. Whitehouse, E. Spurway, J. Bettes, D. Dougall, R.C.A.F., B. McKone, S. E. Cherry, W. McKillip, H. Ellis, J. Lewis, S. Mackey, C. Weir, K. Copping, W. Sangster, Jr., J. Clarke, J. P. Watts, Pr., P. J. Wescote (Toronto), J. Ackerman, D. Howson, R. J. Young, E. Quinlan, J. Heney (Toronto), J. C. Turner (St. Mary's), C. Galvin, N. Steer, G. McIntyre, E. O'Toole, J. Boyle, D. Crowe, H. Garvey, Jr., O. Price, L. Shaughnessy, A. Tarter, E. Edmonson, R. Seabrooke, M. Hallihan, J. Sullivan, J. Hickey, J. Dobbin, B. Scott, S. Cauley, J. McMillan, J. Dobbin, R. Kirk, K. Smylie, V. Fallon, E. Douglas, E. Shiner, C. Morrow, J. Bradshaw, D. White, W. Jones, J. D. White, J. Gray, H. Hawley, C. Banks (Campbellford), J. Osborn. D. D. Sproule, B. Hall, B. Barry, D. Hall, M. Hutchinson, F. Whaley, H. Davidson, J. Slipp, J. Dougherty, J. Pratten, J. Heaney, G. C. Wensley, B. Brindle, H. S. Gledhill, D. F. Gardiner, J. Mark, J. White, B. J. Ackerman, G. Juby, E. Budd, G. Payne, M. McGrath, B. Payne and R. Payne (Toronto), J. Wilson McCreery, E. Throop, B. Kingdon, B. Gamble, J. Young, M. Robertson, A. Keen, K. Wood, Claire Sullivan, A. W. Bennett, H. Marsh, F. W. Loucks, W. Northey, J. Wright, E. Harris, W. McKennedy, J. Shield, W. Brown, F. Bowne, M. Comstock, B. Widdess, K. Robertson, R. Wyllie, D. Hood, S. Robson, R. F. Ketchen, F. Pope, L. Breckon (Norwood), D. Dinsdale, C. Butcher, B. Hepburn, B. Maybee, J. Killoran, J. Donoghue, B. W. Shaughnessy, G. Duncan, J. Cowling, G. Miller.

The Stars Say

(Continued from Page 3)

ful, also impulsive, extravagant and crafty. It may be fond of society.

✧ ✧ ✧

For Wednesday, January 3.

JUDGING by the influence of the dominant planets, this may be a day of great agitation, turmoil and drastic action, probably directed toward the breaking up of old stagnations or the removal of tenacious obstacles. Much strenuous energy may be brought to bear on frustrating circumstances, in which intrigue or treachery may have a strong part.

Those whose birthday it is may prepare for a rather strenuous and confusing year, with much aggressive action brought to bear on static and difficult situations. It will be necessary to probe deep in order to get at the root of frustrating circumstances, frought with duplicity and intrigue. Tact, even stratagem or compromise, accompanied by quick action and a grasp of tricky situations, may lead to a modicum of success in removing impediments and clearing the way for future constructive programs.

A child born on this day, although impetuous and high strung, with much desire for strenuous action, at the same time may be deep, critical, melancholy and easily discouraged.

NEWS FOR MULTITUDE

LONDON—(CP). — Foreign language service of the British Broadcasting Corporation has doubled with the war, and one department now employs 250 where 100 worked a year ago. News is broadcast in 15 languages.

Make All-Bran Muffins a "REGULAR" Habit

● Many women make it a point to have All-Bran muffins on the table at every breakfast, because so many people need just that much added "bulk" in their diet to keep "regular." Here's how to make:

BASIC BRAN MUFFIN RECIPE

2 tablespoons shortening	¼ cup milk
¾ cup sugar	1 cup flour
1 egg	½ teaspoon salt
1 cup Kellogg's All-Bran	2½ teaspoons baking powder

Cream shortening and sugar thoroughly; add egg and beat until creamy. Stir in All-Bran and milk; let soak until most of moisture is taken up. Sift flour with salt and baking powder; add to first mixture and stir only until flour disappears. Fill greased muffin pans two-thirds full and bake in moderately hot oven (400°F.) about 30 minutes.

Yield: 8 large muffins (3 inches in diameter) or 12 small muffins (2¼ inches in diameter).

Be sure you use Kellogg's All-Bran, because it has the right taste and texture to make delicious muffins. Also you know that it is an effective source of "bulk" and the intestinal tonic vitamin B1.

Get your OUNCE OF PREVENTION every day

Chuck Roast 13c lb. | PRIME RIB No bone No Waste 23c

Round Steak 23c | PORK CHOP Cut from Loin End Cut 25c | Sausage Meat 12½c lb. | PORK LIVER 10c lb. | WING STEAK 25c lb.

Beef Cuttings Fresh Hamburg 2 lb 25c

BUEHLERS Meats

PHONE 3689 FREE DELIVERY 387 GEORGE ST.

Firemen's Annual New Year's Ball

Large numbers of Peterborites selected the Canadian Legion Hall as the burial ground for 1939 and the place to welcome 1940. Because it wa sthe scene of the Firemen's annual ball, it was one of the gayest spots in town. Jimmie Duffus' popular orchestra provided lively music for the dancing, which commenced shortly after twelve, and the floor was continually packed with merry couples. Red, white and blue were colors smartly carried out in decorations, and at the back of the orchestra stand a large electric sign blazoned forth the numbers, "1940" as the hands of the clock met at the top of its face. Party favors and noisemakers of all kinds added to the deafening welcome given the new year as the guests seemed to throw away all the troubles that may have been theirs during the old, and stretched welcome hands and shouted greetings to the new.

Mr. G. Smith was chairman of the committee in charge of arrangements, and Fire Chief George Gimblett was treasurer. Prizes for novelty dances were awarded to: Miss Beatrice Robinson, Mr. Robert Bloomer (Toronto), Miss Thelma Sutton, Mr. Edward Robinson (Toronto), Mr. and Mrs. Leroy Smith, Miss Vivian Miller, Mr. Victor Millard, Mr. G. Pakenham, Mr. A. Runnett, Mr. and Mrs. Gordon K. Fraser, Mrs. F. Adams, Mr. F. Adams, Mr. and Mrs. J. A. Thrasher, Mrs. R. Malowney, Mr. F. Feasly (Toronto), Miss H. Thomas, Miss M. Peters.

Among those attending were: Ald. and Mrs. R. S. Cotton, Mr. and Mrs. A. Adams, Mr. and Mrs. J. Trasher, Mr. and Mrs. S. Metcalf (Lindsay), Mr and Mrs. T. Donoghue, Mr. and Mrs. G. Murduff, Mr. and Mrs. A. Knott, Mr. and Mrs. J. J. Collins, Mr. and Mrs. J. Niblock, Mr. and Mrs. E. Gardner, Mr. and Mrs. J. Pearson, Mr. and Mrs. Malowney, Mr and Mrs. R. Pearson, Mr. and Mrs. R. Moncrief, Mr. and Mrs. B. Jones, Mr. and Mrs. R. M. Paris, Mr. and Mrs T. F. Doughty, Mr. and Mrs. W. G. Corneill, Mr. and Mrs. E. Ayrheart, Mr. and Mrs. Earl White, Mr. and Mrs. H. B. McGinness, Mr. and Mrs. J. Wilson, Mr. and Mrs. C. Allen, Mr. and Mrs. Gordon K. Fraser (Burleigh Falls), Mr. and Mrs. E. English, Mr. and Mrs. W. Collins, Mr. and Mrs. Leroy Smith, Mr. and Mrs. E. Wigg, Mr. and Mrs. J. Astles, Mr. and Mrs. P. Sexsmith, Mr. and Mrs. Mesley, Mr. and Mrs. L. L. Janeway.

The Misses H. Robertson, M. Shaughnessy, T. Braene, G. Pakenham, A. Cameron, E. Riley, B. Robinson (Toronto), T. Sutton (Toronto), I. Graham, H. Thomas, M. Fairbrother, L. Cavanagh, B. Blade, J. Turcott, C. Killoran, C. Galin, N. Fee, M. Houlihan, R. O'Connell, I. Walsh, K. Doris, M. Doris, J. Kingdon, O. O'Toole, D. Primeau, E. Morton (Lindsay), E. Meehan (Lindsay), A. Morrow, B. Little, J. Mackness, I. Wallace, G. White, P. Collins, D. Blair, E. Ranger, R. Farr, B. Frizelle, V. Millard, M. Milburn, D. Williams, M. Stevenson, M. O'Brien, T. Cavanagh, E. Young (Ennismore), E. Millard, E. Deck, V. Downes, T. Harris, H. Kearney, K. Kearney, M. O'Toole, A. Archibald, R. Shannon;

Messrs. E. Robinson (Toronto), R. Bloomer (Toronto), J. H. A. Runnett, J. Ellis, B. W. Shaughnessy, W. Hunt, J. Collins, F. Batten, D. Clarke, M. Glover, G. Charlton, Jr. (Lakefield), J. Grierson, M. Holden, L. Pomeroy, I. Pearson, J. Sullivan (Ennismore), D. Donoghue, H. Kennedy, S. Hayes, R. Pitchford, I. Miller, V. Millard, R. F. McWilliams, E. Huffman, M. Giardino, B. Dawe, G. McLean, R. Pogue, S. Mackey, G. Hunking, R. Healey, M. Larry, L. Wakelin (Sudbury), V. Coombes, F. Feasby (Lindsay), B. Young (Lindsay), R. McDougall, A. Conlin, E. Nutt, R. Gordon, J. Platt, C. Mills, J. Houlihan, D. O'Connell, A. Turcotte, F. Jones, D. Scully, D. McCraw, Jr., G. Sullivan, S. Williamson (Lindsay), J. Rusaw, J. Maher, J. Menzies, K. Hetherington, R. Lillico, J. Maloney (Lakefield), D. Rumming.

A.Y.P.A. COLUMN

In correction of a mistake in the Branch notes on Saturday, I would like to say that visitors are welcome at the District Council executive meetings. On Saturday I stated a request for no visitors. Sorry.—The Voice of the District Council.

*They're So Convenient

"SALADA"

TEA BAGS

ALIENS' RELIEF

JOHANNESBURG, South Africa —(CP).—Relief for the dependents of interned enemy aliens in South Africa will be administered by a commission formed by the German communities in the Union.

Additional Women's News on Page 3

Confederation Life Manager

Maurice B. Pringle, a resident of Peterborough nearly all his life, has been appointed manager of Peterborough division for the Confederation Life Association, Mr. Pringle, Confederation Life representative here since 1932, succeeds R. C. Mortson, who takes over the Brantford division.

ANNOUNCEMENT

CENTRAL FINANCE CORPORATION CHANGES NAME AND OFFERS *NEW LOAN PLAN*

Name of Canada's largest personal loan company changed to HOUSEHOLD FINANCE CORPORATION OF CANADA

Loans of $20 to $500 now made on convenient "fit-your-budget" plan

Central Finance Corporation — Canada's oldest and largest personal loan company — has just changed its name to Household Finance Corporation of Canada. As Household Finance, the company offers the same helpful service as in the past, plus a wider range of loans and a more convenient payment plan. There has been no change in management or personnel. The 15 Household Finance branches in 11 Ontario cities will continue to be managed and staffed by Canadian residents.

You are invited to apply at your nearest Household Finance branch for a loan of $20 to $500 on Household's new "fit-your-budget" plan. You borrow without endorsers or guarantors. You repay in monthly instalments that fit your own budget. You may repay in small instalments or, if you prefer, in larger instalments and thus reduce charges.

Choose your own payment schedule

Suppose you need $100 to pay up overdue bills, get medical or dental service or meet some other emergency. You find $100 in the first column of the loan table. Then you read across, picking out the monthly payment that best suits your budget. You will see, for instance, that 12 monthly payments of $9.46 each will repay your loan in full. Or, if you prefer smaller payments, $7.78 per month for 15 months will also repay a loan of $100.00.

$16.70 a month repays $150 loan in 10 months

Perhaps you need more than $100 to take care of your problem — say $150. You find $150 in the first column and read across. You find, for instance, that 10 monthly instalments of $16.70 each will repay a $150 loan in full.

Choose the loan *you* need (from $20 to $500) and then select the payment you can conveniently make out of your regular monthly income. Note how little your loan costs if you repay in a short time. Four monthly instalments of $26.26 each, for instance, will repay a $100 loan in full. The total cost of your loan in this case is only $5.04. (In all cases the payments shown in the table include all charges.)

Simple to borrow

We require no salary or wage assignment, no stocks or bonds. No credit questions are asked of friends or relatives, and you don't have to ask friends, employers or fellow-workers to sign the loan papers with you. You get your loan promptly, privately and without embarrassment.

Every day, people in all walks of life find in Household Finance service an answer to their emergency money problems. Operating as Central Finance Corporation, the company made, during the past 7 years, over 225,000 loans, totalling more than $38,000,000. If you need money to pay past-due bills, for medical or dental service, buy necessities for your family—or for any other worthy purpose—you are invited to apply for a loan without obligation. Phone or visit us today.

YOU CAN GET A LOAN OF $20 TO $500 IF YOU CAN MAKE THESE CONVENIENT MONTHLY PAYMENTS

CASH LOAN YOU GET	AMOUNT YOU PAY BACK EACH MONTH Including All Charges						
	2 months loan	4 months loan	6 months loan	8 months loan	10 months loan	12 months loan	15 months loan
$ 20	$10.30	$ 5.25	$ 3.57	$ 2.73	$ 2.23	$ 1.89	
30	15.45	7.88	5.36	4.10	3.34	2.84	
40	20.60	10.50	7.14	5.46	4.45	3.78	
50	25.75	13.13	8.93	6.83	5.57	4.73	
60	30.90	15.76	10.71	8.19	6.68	5.67	
70	36.05	18.38	12.50	9.56	7.79	6.62	
80	41.20	21.01	14.28	10.92	8.91	7.56	
90	46.35	23.64	16.07	12.29	10.02	8.51	
100	51.50	26.26	17.85	13.65	11.13	9.46	$ 7.78
125	64.38	32.83	22.32	17.06	13.92	11.82	9.73
150	77.26	39.39	26.78	20.48	16.70	14.18	11.67
175	90.13	45.96	31.24	23.89	19.48	16.55	13.62
200	103.01	52.52	35.71	27.30	22.27	18.91	15.57
225	115.89	59.09	40.17	30.71	25.05	21.28	17.51
250	128.76	65.66	44.63	34.13	27.83	23.64	19.46
275	141.64	72.22	49.09	37.54	30.61	26.00	21.40
300	154.51	78.79	53.56	40.95	33.40	28.37	23.35
350	180.27	91.92	62.48	47.78	38.96	33.10	27.24
400	206.02	105.05	71.41	54.60	44.53	37.82	31.13
450	231.77	118.18	80.34	61.43	50.10	42.55	35.02
500	257.52	131.31	89.26	68.25	55.66	47.28	38.91

WE GUARANTEE the total amount figured by using this table to be the full amount you will pay, when payments are made on schedule. You will pay less if you prepay your loan, in full or in part, since you pay charges only for the actual time you have the money. Payments are calculated at the rate of charge which is authorized by the Small Loans Act, 1939.

S. E. Houston, President

"Doctor of Family Finances"

HOUSEHOLD FINANCE CORPORATION OF CANADA

(Formerly CENTRAL FINANCE CORPORATION)

SECOND FLOOR, KRESGE BUILDING, 355 GEORGE ST., PETERBOROUGH, ONT. PHONE 5645

Anzacs Arrive For Training

Military training is going ahead full speed in Australia as Aussie soldiers pour into training camps to brush up on their war tactics. These soldiers are shown waiting cheerfully for orders as to where to pitch their tents. They will ultimately reach the European battlefront, to fight side-by-side with the Tommies and poilus.

MORE ABOUT—

Cotton Heads

(Continued from Page 1)

division 28, was close behind and the rest were nowhere with Charles Holland bringing up the rear with 351, more than 2,000 votes behind Ald. Cotton's poll-topping figure.

It was a light vote throughout the city. Ald. Cotton's 2,396 was less than half a record polled by R. M. Glover when he headed the polls in 1936 with 4,717 and well below Ald. Glover's 3,300 in 1936. Last year Ald. Herb. McCannan headed the list with 2,606 votes.

The results were never in doubt after the first few polls had reported. The returns were taken by Deputy City Clerk E. A. Outram, stationed in the tax collector's office, and the first poll to report No. 33 at McCormick's store, Water street north, at 5:07 gave an accurate indication of the final returns. Poll II at the city hall came in a moment after telling the same story and when the trend was shown unchanged by the next four or five reports, it was clear that Ald. Cotton would head the polls and that the election of Ald. Gordon and Stocker and of Fred L. Roy and W. G. Ovens was assured. The only thing left to be determined was the positions of the other four successful candidates and that had to be determined by the last few reports received. Complete returns were all in and tabulated before 7 o'clock, one of the earliest closings on record.

Only a small coterie of citizens gathered in the city buildings to hear the results. Included in the number were three former mayors, W. H. Bradburn, Roland Denne and J. J.

MORE ABOUT—

Isaac Anderson

(Continued from Page 11)

ing the fourth and fifth place candidates. Joseph McNeely, a member of the 1939 council, was leading with 25 votes, while ex-Councillor Marcenna Rylott followed closely with 244. The results of the Lasswade poll may possibly make a change in this standing. The two remaining candidates, Frank Sopha and Thomas Bannon, both former councillors, were considerably below the rest with 178 and 161 votes respectively.

Reeve Anderson and several of the candidates addressed a meeting of the citizens held last evening in the township hall, at the conclusion of which an impromptu dance was enjoyed by all.

	Old Havelock 1	Belmont Hall 2	Ellis' House 3	Rush Point 4	Oak Lake 5	H. Bowen's Hall Cordova 6	South Lake S. S. No. 14 8	Total
For Reeve—								
Isaac Anderson	70	76	27	62	12	35	66 —	288
W. E. Griffith	53	28	17	35	8	28	3 —	172
Donald Plunkett	37	56	9	28	1	15	2 —	148
For Council—								
W. A. F. Steenburgh	77	86	56	60	10	44	5 —	327
Carl Purdy	65	74	27	99	11	47	6 —	320
George Newton	67	80	21	102	10	22	6 —	308
Joseph McNeely	98	85	15	55	13	12	3 —	250
Marcenna Rylott	95	74	27	99	11	47	6 —	244
Frank Sopha	50	47	18	32	2	27	1 +	178
Thomas Bannon	25	69	9	45	3	4	6 —	161

MORE ABOUT—

Allan B. Mann

(Continued from Page 1)

Gilbert McIlmoyle swept the entire township. Mr. Pearson made his municipal debut by carrying three of the polls, Selwyn, Lakefield and the 16th Line. Mr. Scott had the largest vote at Bridgenorth and Queen Elizabeth School, and Gordon Hancock was out in front at Milburn's School.

Mr. Pearson is the new member of the 1940 Council, taking the place of Mr. McIlmoyle, who becomes Deputy-Reeve.

The results by polls were as follows:

	Milburn's	Bridgenorth	Lakefield	Selwyn	Young's Pt.	16th Concess.	Q.E. School	Total
Reeve.								
Fowler	96	101	49	51	99	24	79	499
Mann	91	214	83	100	69	56	60	673
Dep.-Reeve.								
McIlmoyle	97	201	67	116	115	69	89	754
Rosborough	80	94	63	32	35	4	39	347
Dunford	15	39	28	26	161	22	17	308
Hancock	130	175	65	66	20	47	83	586
Lewis	92	160	71	60	18	9	46	456
Pearson	77	174	92	140	84	83	60	710
Scott	123	219	61	66	51	21	115	658

MORE ABOUT—

Historic Finn Port

(Continued from Page 1)

(Last night's Red army communique said "nothing important occurred" at the front. "Soviet aviation successfully bombed a number of places," the communique added. "Two enemy planes were brought down in an air battle.")

President Kyosti Kallio, in a broadcast New Year's Day message, asked for "active assistance at the front, the only place where ruthless agrressors' schemes can definitely be put to naught."

(Great Britain yesterday notified Joseph Avenol, secretary-general of the League of Nations, that she would give Finland all assistance possible in her fight against Russian invasion. Dispatches from Copenhagen reported a Swedish volunteer force of several thousand had gone to Finland under the command of former Swedish officers.)

Returned In Belmont

Isaac Anderson, who was re-elected as reeve of Belmont and Methuen in a very hard-fought contest on New Year's Day.

Duffus, M.P., while members of the present council who took a deep interest in the results were Mayor James Hamilton and Ald. Herb. McCannan, James Dutton, Malcolm McIntyre and Herb. Bradburn. Ald. Cotton was the only one of the successful candidates to put in an appearance and he was congratulated by his colleagues upon his success in heading the polls. Defeated candidates who were on hand to hear the news included James Matthews and M. E. Ketcheson.

MORE ABOUT—

Woman Is Killed

(Continued from Page 1)

age and was the widow of the late Fred Feeley. Besides the injured daughter, two other daughters and two sons survive.

Geoffrey Feeley, driver of the car, was not badly injured and was released from St. Joseph's Hospital, Monday night.

Reports from that institution this morning said there was little change in the condition of Miss Feeley, who is suffering from a fractured skull.

Little Margaret Payne received a gash in the back of the neck from broken glass and also some cuts on the head, but her condition is not regarded as serious.

MORE ABOUT—

Governor Greets

(Continued from Page 1)

past. Then civilians moved along the reception line to shake the hand of Lord Tweedsmuir, dressed in morning clothes.

Emphasizing the democratic nature of this function, which had its origin in New France when the Governor stood on the street in Quebec and shook hands with all who came to meet him, silk hats were largely dispensed with. Many men paid their complements to the King's representative dressed in their business suits.

Mr. Mackenzie King headed the list of visitors who shook the Governor's General's hand and then the Prime Minister went to the railway committee room and greeted those who came in to see him.

All the representatives of foreign governments attended the levee and members of the various war missions now in Ottawa also were present. The Prime Minister set a precedent after the levee by visiting various messes of units of the armed forces in the city, this included the Royal Canadian Air Force mess at Rockcliffe Airport.

Drink Coca-Cola Delicious and Refreshing B-99

LAST CHANCE
FRIDAY, JAN. 5
To Complete Your Set Of The
STANDARD AMERICAN
Encyclopedia
Peterborough Examiner
LIMITED

Havelock Gives 2 New Men Seats In Council

HAVELOCK, Jan. 2.—(ENS) —A light vote was polled here yesterday by the citizens of Havelock as the municipal elections passed off quietly, minus much of the activity which has surrounded such occasions in past years.

Heading a field of five candidates for the council, Ernest J. Leeson, polled a total of 400 votes, to reclaim his seat for another term by a majority of 58 over his nearest opponent. Two newcomers, Fred Pollock and William Martin were next in the running, while the fourth seat was captured by James Ketchen, a member of the last council. James Wilde the fifth candidate failed in his bid for re-election. Wilde a member of the council for the past three terms, headed the polls twice during that time. E. J. Leeson, an ex-reeve of the village who re-entered the council last year, just exchanged his standing at the polls yesterday with James Ketchen. Ketchen headed the field last election while Leeson was in fourth position.

Standing of the candidates yesterday was as follows:

Candidate	Votes. Poll 1.	Poll 2.	Total
Ernest J. Leeson	129	271	400
Fred Pollock	115	227	342
William Martin	96	196	292
James Ketchen	88	198	286
James Wilde	81	164	245

Reeve Ernest W. Seeney was returned by acclamation for his fifth consecutive term of office, when three other members withdrew in his favour. Elected by acclamation to the school board also was James Covert. Two other vacancies on the school board and one on the hydro commission have not yet been filled.

The Reeve and his newly elected council addressed a gathering of citizens in the town hall last evening, shortly after the election returns were made known. Following the speeches, an orchestra provided dance music for the enjoyment of the audience.

MORE ABOUT—

Canada's Flying

(Continued from Page 1)

I found the boys not in their flying kit, but dressed in their Sunday best among the sleek machines which form part of their ver yexistence. Yet it was not speed, duels, or "dog fights" they discussed this day—but of all things, wedding bells.

In fact, they were preparing to celebrate an event which one of the fliers waggishly described as "the nuptial nosedive" of their colleague, Flying Officer Richard Coe, of Winfield, B.C., with playful banter and good-natured leg-pulling they were busy applying the "works" or the bachelor's veledictory to their pal.

A few hours later the happy young airman stride down the aisle of the old-fashioned Greystoke village church with his bride—Pauline Hazel Browne, of Kelowna, B.C. — on his arm.

Like every other member of the squadron Coe came over at his own expense to enlist in the R.A.F. He is a full-fledged airman, a member of the first Canadian Active Service troupe and has settled down with his bride in a small cottage within easy reach of the airdrome and his flying mates.

In the eyes of the commanding officer, Squadron-Leader F. M. Gobeil, of Ottawa, his boys are a grand aggregation made of the finest stuff.

"Just give them half a chance and they'll be doing things that will make Canada justly proud of them," he said.

As adjutant, the squadron has a native Nova Scotian, P.D. Macdonald, present member of the British House of Commons for the Isle of Wight. A flying enthusiast before the war Macdonald was responsible for organizing the civil air guard in the island and has been an active member of the air committee of the House of Commons. He first stood as Conservative candidate for the Isle of Wight in 1923, against another Canadian, Major-General Jack Seeley, the present Lord Mottistone. He was defeated by 90 votes in that election but won the seat a year later by a majority of 4,500. He married Lady Jean Cochrane, daughter of the 12th Earl of Dundonald, who reorganized the Canadian militia after the South African war.

From All Canada

The rest of the squadron is drawn from varied walks of life and from almost every province of the Dominion—all with one absorbing ambition, to become ace aviators, eager to add a further chapter to Canada's air achievements.

With unfeigned modesty, the boys would rather speak about anything else than themselves. They did "openup," however, about their popular "A" flight commander, Flight-Lieut. Donald Miller of Saskatoon. So intent was this westerner to get into the air force that he gave up his job, hustled off to England and found himself in London with only £4 in his pockets. Defying superstition he filled in his application papers at the 13th hour of the day on a Friday 13th and then waited patiently for the call. To conserve his slim resources he partook of only one meal a day for nearly two months and on the day before he was ordered to report for duty he walked the streets, hungry and cold without a penny to his name. He admitted the "sledding was pretty tough for a while," but that "everything is rosy now."

Hugh Ferguson Dies

RENFREW, Ont., Jan. 2.—(CP)—Hugh Ferguson, 50, well-known in Renfrew business and sporting circles, died here Monday.

Mr. Ferguson was an active member of several sports associations, was president of the Pembroke County Fish and Game Association and junior hockey league, and sponsored many junior sports activities. He was an excellent marksman and a service club worker.

Reeves Elected

Asphodel—John McColl.
Burleigh and Anstruther — Norman Lean.
Belmont and Methuen—Isaac Anderson.
Harvey—Wallace Shearer.
Otonabee—W. A. Anderson; Deputy, Percy Davidson.
Smith—Allen B. Mann; Deputy, Gilbert McIlmoyle.
North Monaghan—Deputy, Alex. Archibald.
Manvers—Deputy Thomas Payne.
Hamilton—Charles E. Burrison.
Emily—William Patrick.
Alnwick—James L. Timlin.
Seymour—Deputy, William Rowe.

Return McColl In Asphodel

John McColl was re-elected Reeve of Asphodel by a majority of 231 votes out of a total of 389 in his contest yesterday with Sam Buck, his immediate predecessor. Three polls gave Mr. Buck 79 votes.

Three of last year's councillors, James Humphries, James Healey, and Golden Andrews, were returned with Hilliard Nielson, to complete the 1940 Council. The two candidates who were unsuccessful were Thomas Stevenson of the old Council and Bert McNeeley.

The poll returns were as follows:

Asphodel.

For Reeve—	English's	Hastings	Westwood	Tl.
John McColl	90	104	116	310
Sam Buck	24	29	26	79
Councillors—				
*Gol. Andrews	52	44	57	153
*Jas. Heeley	89	95	85	269
*J. Humphries	67	104	119	290
B. McNeeley	27	27	27	81
*Hill. Nielson	54	62	73	189
T. Stevenson	29	51	46	126

*—Elected.

Harvey Returns Wallace Shearer

Ratepayers of Harvey Township voted back to office all the members of last year's Council at the municipal elections on the holiday.

Reeve Wallace Shearer defeated Charles Flynn by 250 to 238, a majority of 12, and the four successful councillors are: Herman Brock 367, Gale Elliott 303, Ernest Irwin 269, and Arthur Haines 241. The fifth candidate was Charles Ireland, who was given 194 votes.

MORE ABOUT—

New Year's Toll

(Continued from Page 1)

A 70-year-old Peterborough woman, Mrs. Kathleen Feeley, was killed when her automobile was struck by a Canadian National Railways freight train near Marmora. Dosithee Castonguay, 54, was struck by an automobile that failed to stop as he crossed the highway near his home at Rockland. Dorcy Rancourt, 24-year-old Orleans farmer, was arrested later on a reckless driving charge.

Child 6 Truck Victim.

Huguette Martin, six-year-old Cornwall child, was killed when struck by a truck at a street intersection Kenneth C. Findlay, 28, Ottawa and district golf champion was killed accidentally at Carleton Place. His revolver discharged when he slipped on a patch of ice.

The frozen body of Steve Majaru, 47-year-old Yugoslavian was found in his shack at Erindale, near Toronto. His throat was cut and a razor was found near the body.

Gordon McRae, 34, member of the Canadian Army Service Corps, died in hospital at Hamilton from what police described as a self-inflicted razor wound in the throat.

Three men were killed at Cadomin, an Alberta mining village 180 miles west of Edmonton, when a wave of gas trapped a group of miners in a panel of the Cadomin Coal Company's mine. One man was injured. The bodies of Jimmy Maddams, Jr., 28, John Brunside, 41, and Dan Spinazzi, 48; were recovered.

Price Phillips, 56-year-old Barrington, N.S., resident, died at Yarmouth after his automobile collided with a truck. Fred Marsh, 29, died at New Waterford, N.S., from injuries suffered when struck by a truck.

Automobile accidents claimed two lives in Quebec province. Emilienne Pellerin of Grand 'Mere in St. Maurice Valley was killed at Shawinigan Falls when the car in which she was a passenger overturned on a sharp curve. Nine-year-old Roland Roch was killed when his sleigh went under a moving truck.

Dr. Theophile D. Boulanger of Montreal was found dead in a lane. An autopsy revealed death was due to heart failure.

MORE ABOUT—

Alberta Tragedy

(Continued from Page 1)

As the deadly odorless methane gas seeped into the panel, the fireboss and Docherty rescued Charles Lockhart, a miner, and on a return trip to attempt to rescue other miners Docherty was overcome.

Nicholson, dragging Docherty, collapsed just as he reached the coal shute and they plunged down the shute instead of back into the mine.

An official mine board inquiry will be opened later this week, mine officials said.

In Cadomin yesterday whistles did not usher in the New Year. Instead all social, public and private gatherings for New Year's day were cancelled.

BLACKOUTS GALORE

IPSWICH, England—(CP). — An unofficial blackout struck a large East Suffolk area two nights in succession when power failed. On each occasion power was restored after about two hours.

"Hunchbacks" Of Finland Terrify Russian Troops

Carrying their knapsacks under the white coveralls that make them almost indistinguishable from the surrounding snow, these hardy Finnish ski troops look like hunchbacks as they glide to their front-line posts on the Karelian front. These men have been the terror of the Soviet invaders, swooping down on isolated parties, pistoling, machine-gunning and knifing the bewildered invaders. Then fading away like wraiths, leaving confusion, terror and death in their wake.

Results At Each Poll

Polling Sub.	Cotton	Gordon	Holland	Ketcheson	Matthews	Ovens	Roy	Snider	Stocker	Tuggey	Bylaw Yes	Bylaw No
South Ward												
1	59	45	7	12	21	56	65	40	49	38	19	30
2	91	74	16	15	41	59	82	36	68	49	39	29
3	54	57	13	11	34	30	41	44	36	26	15	24
4	70	66	18	14	27	44	46	49	56	36	26	28
5	56	60	9	14	20	41	49	42	52	40	16	28
6	39	41	17	17	31	39	29	21	23	30	12	7
7	30	21	8	7	16	21	24	16	22	15	6	13
8	56	57	6	8	17	61	56	36	48	40	18	29
9	54	50	8	8	20	58	52	32	44	31	23	15
10	49	47	6	10	25	30	42	26	43	32	22	16
Centre Ward												
11	38	25	5	15	16	26	30	22	35	25	3	6
12	32	31	12	18	23	34	29	24	29	25	4	5
13	46	40	11	19	20	35	45	26	47	26	7	7
14	60	52	13	10	60	68	99	44	90	67	21	8
15	31	28	0	5	7	23	29	17	32	22	11	7
West Ward												
16	89	79	12	7	20	80	75	42	76	36	35	25
17	77	54	6	13	25	63	60	24	58	34	25	18
18	100	68	7	6	29	90	88	18	100	46	39	36
19	118	83	9	7	28	109	104	35	111	43	45	31
20	63	58	16	14	16	57	54	58	45	32	12	18
21	47	45	11	13	17	41	44	33	39	34	18	14
22	70	68	6	9	19	52	58	35	66	28	25	18
23	123	84	6	9	43	114	98	44	130	60	48	41
24	83	67	11	15	35	66	89	49	79	24	40	20
North Ward												
25	51	43	3	12	27	50	46	21	50	39	18	20
26	52	49	1	6	19	42	48	17	37	30	16	9
27	56	48	10	3	24	42	60	34	55	44	28	17
28	82	64	9	16	22	66	72	44	63	59	31	24
29	55	37	6	15	20	38	50	35	50	47	15	20
30	68	52	15	21	26	55	68	45	46	36	31	18
31	80	64	12	11	35	64	77	48	74	44	36	21
32	67	57	9	10	26	47	67	29	70	32	21	26
33	53	42	7	4	26	46	46	42	36	41	25	19
East Ward												
34	52	49	5	8	29	36	56	35	55	32	37	7
35	60	66	5	16	32	67	77	48	63	50	43	21
36	38	33	5	20	22	34	35	28	38	20	24	2
37	57	51	9	15	23	45	55	40	48	39	42	12
38	44	46	7	11	21	43	52	39	43	27	32	9
39	46	46	15	24	34	28	42	40	28	40	40	4
	2396	2027	351	468	994	2000	2239	1360	2143	1417	968	702

MORE ABOUT—

Second Canadian

(Continued from Page 1)

ed, these same boys, who spent a Christmas touched with home-sickness somewhere on the Atlantic, were now singing "We're here because we're here," "Roll out the barrel," "Hail, hail the gangs all here."

Unseen planes droned an overhead salute. On the pier in addition to Mr. Eden and General McNaughton were Hon. Vincent Massey, Canadian High Commissioner, Sir John Gilmore, Minister of Shipping and other dignitaries.

It was just 13 days after Winston Churchill, First Lord of the Admiralty, startled his listeners during a broadcast with the news that Canada's first contingent had landed.

Canada's shoreline was just starting to melt after the sailing when machine-guns were mounted on the transports. Everywhere precautions were taken against an enemy that never appeared.

It was a rolling, rough voyage that contrasted with the smooth crossing of the first contingent. Seasickness knocked out hundreds of the boys. To add to the lonely touch of being away from home for Christmas the first rough sea came on Christmas night.

But there were many things to dispel sea gloom and homesickness. Decorated trees glowed within the comfortable liners. There was midnight mass, and church services for all faiths. Christmas brought everyone closer together, and friendships that only began on sailing were firmly sealed that night.

Christmas Day the King's solemn words enjoining th men of the Empire to fight against "wickedness" were heard in every dining room as loud speakers carried the Empire broadcast to the men.

The welcoming party went aboard one of the ships and inspected the quarters. In one ship Sir John Gilmour was introduced to Lieut. H. E. C. Price of the Royal Canadian Regiment, whose home is Quebec City. Sir John discovered that the lieutenant was a cousin he had never met before.

FEWER AFRICAN JEWS

CAPE TOWN—(CP). — Jewish immigration to the Union of South Africa has dropped considerably in the past two years. Figures for 1938 were 566, compared with 951 in 1937 and 3,323 in 1936.

MORE ABOUT—

Royal Proclamation

(Continued from Page 1)

"This may be a mechanical war. A war of economics and finance. But it can be won only by men. There will be no final victory until Germany has met with defeat in the field.

"The unemployment figure should begin to show a rapid decrease. Older men and women will have to fill the places of those called up to the colors. More labor will be required to equip our expanding forces."

CALLED DOCTOR M.P.

LONDON—(CP).—A member of parliament attended a peer when Lord Lucan, 78, fell down the steps at Westminster Hall, and Sir Henry Morris-Jones, medical M.P., took him to Westminster Hospital.

Claim Duce Holds Nazi Cause Lost

LONDON, Jan. 2 — (CP). — The diplomatic correspondent of the Yorkshire Post wrote to-day that Premier Mussolini has given up the German cause for lost and has even refused to try to negotiate a peace for Adolf Hitler.

"In view of the serious consequences which failure of Russia's help will ultimately have for Germany, if the war is allowed to proceed," the correspondent said, "Hitler requested Mussolini to take the initiative in promoting negotiatons for peace with Great Britain and France.

"My information is that Mussolini turned down the suggestion.

"Il Duce more and more is convinced of the inevitable defeat of Germany by the Allies. He does not believe any useful end can be served by initiating mediation, the reply to which from Britain and France can only be a request for preliminary evacuation of Poland and Czecho-Slovakia."

Midnight Frolic Is Largely Attended

HASTINGS, Jan. 2 (ENS). — Riverside Pavilion was almost packed to capacity on New Year's Eve when the manager, Jack Wineberg, held a midnight frolic. In a gay and festive mood, many of the guests were from a wide district who came to Hastings for the holiday and formed the affair into a friendly get-together. Prizes were awarded for lucky spot dances and hen [illegible] the evening favors were handed out. Music was furnished by the Aces Orchestra of Havelock.

DURBAN, South Africa—(CP). — An appeal for $1,123,500 to combat enemy propaganda has been launched in South Africa.

"NERVES" SHE CALLED IT

Losing interest—losing friends—she never went out any more—always too tired. "Nerves," she thought—but it was her kidneys, the filters of her blood, that needed attention. Delay meant danger. She took Dodd's Kidney Pills at once. The improved action of her kidneys helped to clear away blood impurities and excess acids. Fatigue, headache, backache, lack of energy, disappeared. 117
Dodd's Kidney Pills

Farmers' Co-operative
Short Course
Under the Direction of Leonard Harman
Mon., Tues., Wed., Jan. 8, 9, 10
Normal School, Peterboro
MONDAY SUBJECT "Marketing"
Speaker: Roy Lick, Sec'y Milk Producers' Ass'n.
TUESDAY SUBJECT "Purchasing and Financing"
Speaker: R. J. Scott, Pres. Ont. Co-operative Co.
WEDNESDAY SUBJECT "Chamber of Agriculture"
Speaker: R. J. Scott, Pres. Ont. Co-operative Co.
WED. EVE., 8 P.M.—At the Court House
Agnes McPhail, M.P., Will Speak on the Subject—
"What Are We Going To Do About Agriculture?"
Everyone is urgently requested to attend this helpful course. All meetings are free.

How Can You Rent That Extra Room? Use No. 12 on the Classified Page.

The Peterborough Examiner

Where Can You Buy a Good Coal Heater? See No. 4 on the Classified Page.

London Street Footbridge Bylaw Carried

Nine hundred and sixty eight of Peterborough's property owners, a majority of 266 over the 702 who voted against it, carried the London Street footbridge bylaw and as a result the city will issue $10,000 in debentures to cover the job.

That the council of 1920 voted some $40,000 for a bridge in the same locality and then apparently spent it along with some more to help pull the Hunter Street structure across, is something else again and was causing something of a quandry in city hall circles last night.

Anyhow the folks in East City are apparently going to get their short-cut this time, the trend in all wards except one being definitely for the proposition, with 26 polls voting in favor, 12 against and one tied at 7 all.

13 Voted No.

In the section most concerned, polls 38 and 39 in East City, there was 13 dissenters out of 85 voting—must be car owners who don't care how far the walking man has to trek. Poll 38 went 32 to 9 and poll 39 tallied 40 to 4 against. On the west side in the section around the bridge in the North Ward polls 27 and 28 showed far less enthusiasm for the span than their neighbors to the East for they gave it only a majority of 18 with poll 27 going 28 to 17 and poll 28 recording 31 against 24. The South warders weren't very fussy about laying out all that cash for a trestle, that if they ever did go calling in that neighbourhood and managed o hike that far they'd probably be too tired to hoof over—and they said so at the polls, their ten showing a minus of 23 for the span, four polls voting in favor with 196 and six against totalling 219. No's 2, 6, 9, 10 were in favour ,No's 1, 3, 4, 5, 7, 8 against.

In the Centre Ward.

The Centre ward went neck and neck on the idea, two polls No's 14, 15 for, two No.'s 11, 12 against and one No. 13 tied, or 46 votes for, 33 against, with a majority of 13 in favor.

Out in the West End they were a little more generous with the city's cash, and sympathy too for they gave the bylaw a plus of 66, only one poll No. 20, of the nine going against the move, the count running 287 to 221.

Up North they went six polls to three in favor with a total vote of 221 agains 174, a majoriy of 47. Polls 26, 27, 28, 30, 31, 33 thumbs up and polls 25, 29 and 32 thumbs down.

Carried by Big Majorities.

Over in the East Ward they really got in behind the works and carried it all six polls to the tune of 218 to 55, the latter probably being labelled termites in the substructure—or worse.

An so sometime in the coming year citizens will see another span across the Otonabee some three hundred yards above the Quaker Oats dam and about 100 above the old Dixon Company bridge used in the lumbering days and torn down some time shortly after the Quaker dam was built, early in the 190's. It will start close to the foot of London Street and likely angle across generally easterly toward Hazlitt Street and giving folks a six or eight foot span to amble on, built on piers and rumored not too fancy for the money.

Considerable sidewalking must be done on the East side and in the bargain there is the C. N. R. tracks to figure in and a bit of a gully to cross before one hits "civilization" again, all of which officials hint will keep the City Engineer jugling to get under the sum the citizens now have authorized.

Artist Dies

TORONTO, Jan. 2—(CP). —Burt William White, 58, well-known American-born landscape painted, died here on New Year's Day after a long illness. Born in Grand Rapids, Mich., White saw service in the Spanish-American war when he was only 18. In 1915 while resident here, he married Isobel Scott Thompson. Later he returned to the United States but came back here to live in 1930.

WHEN YOU BUY
Insurance be sure you get the protection you need. For Reliable Insurance Counsel with adequate coverage in sound companies
CONSULT
Davis - Thompson
COMPANY
Insurance and General Agency
Real Estate
Established 1858
433 George Street. Telephone 4724

W. R. TURNER
Phone 4971 195 Simcoe St.
Heating—Plumbing
Tinsmithing
CONTRACTING, JOBBING, REPAIRING
"CRANE" PLUMBING FIXTURES.
"HECLA" FURNACES
"IRON FIREMAN" STOKERS
IMPERIAL (ESSO) OIL BURNERS

With Air Force

In tune with Canada at war is Fergus Condon 23, son of Mrs. Agnes Condon, 259 Reid street, who is now stationed with the Royal Canadian Air Force at Ottawa, as a wireless operator. He is a graduate of St. Peter's High School here and of the Radio College of Canada, Toronto. Fergus joined the Air Force in July of this year, has been stationed in Trenton and Halifax before Ottawa.

Office's Report Careful Driving

Traffic Officers McClure and Broughton were handing out applause Sunday night to drivers in this particular area for good behaviour over the New Year weekend and for an excellent record in spite of heavier traffic and bad driving conditions with more or less slipper roads and steamed-up windshields to contend with.

Officer McClure's section of Highway 28 went without any accidents reported over the week-end while Officer Broughton had only three mishaps on his beat and no one was injured.

The most serious accident happened at the end of the paved section of Highway east of Peterborough Saturday evening when a car driven by Harry Wright of Deloro turned over after a rear tire had blown. The automobile was badly damaged but Wright and W. A. Smith who accompanied him escaped without injury. They were on their way to Toronto.

On Sunday a car driven by O. Brooks, Young's Point slipped off the icy surface of Highway 28, three miles north of Lakefield but no one was hurt.

Also on Sunday a snow plow, a passenger car, a car transport and the Trenton-Peterborough bus were factors in a minor accident near Havelock. The car stopped when the driver was blinded by snow tossed up by the plow. The car transport pulled up abruptly behind to avoid hitting the vehicle ahead and the bus, following in behind skidded into the transport. There was no one hurt and the damage was not heavy.

Detlor Is Sentenced To Month In Jail

After deferring judgment until this morning, Magistrate O. A. Langley, K. C., in police court today found Ernest Detlor guilty of committing an indecent act in North Monaghan township just outside the city limits in May last.

The accused was sentenced to one month in jail to date from last Friday, after both W. J. Arthur Fair, defence counsel and Crown Attorney V. J. McElderry, K. C., had stated their willingness to leave the question of sentence to the court without discussing the point.

In his judgment, Magistrate Langley stated that he gave no credence to the accused's alibi story while on the other hand he accepted the identification of Detlor by the chief crown witness.

"What if I bring a witness here after my sentence has expired to swear I was in Trout Creek on May 7 asked Detlor, after he had been sentenced.

"Your counsel will tell you what to do in that case," replied Magistrate Langley.

Walter H. R. Lacey Dies In Brantford

Former optometrist in this city for many years, Walter H. R. Lacey died in Brantford General Hospital on Saturday evening, in his 48th year.

Mr. Lacey is widely known in this city, which he left only a few years ago. He was an optometrist here for a good many years until he moved to Brantford. His shop was located on George Street, a few doors north of Hunter Street. Mr. Lacey was an early member of the Peterborough Kiwanis Club.

He is survived by his wife, formerly Evelyn Goodwin, and several children. The remains rested at Thorpe Brothers' Funeral Home, 96 West Street, Brantford, where the funeral service took place this afternoon at 2 o'clock. Interment was made in Mount Hope cemetery, Brantford.

Farmers took part in eight sports tournaments in Moscow, Russia, last summer.

Utilities Staff Honors Harry L. Beal

Harry L. Beal, retired manager of the gas department of the Utilities Commission, was presented by its employees with a chair and ottoman Friday night.

The men and women of the staff assembled in the Utilities office on Simcoe street, filling it with their presence. On their behalf an address was head to Mr. Beal by E. F. Reid, and the presentation was made by R. L. Dobbin.

The address to Mr. Beal referred to his 50 years of experience in the supply of gas to the citizens of Peterborough.

"The name of Beal has been honorably associated with the city for nearly a century, and you yourself have played no small part in its progress . . . During your 10 years with this Commission you have always evidenced the utmost in co-operation with the other departments, and have operated the gas department with efficiency and economy.

Your relations with the staff have been particularly pleasant , and your unfailing courtesy to the public should prove an example to those who serve in a like capacity.

You are going to miss coming down to the office each morning, but we know you realize you have come to the time when every man should be able to say "I have served to the best of my ability; I have earned my rest".

We, the undersigned members of the staff of all departments of the Commission, now ask you to accept this chair and ottoman from the hearts of those with whom you have been associated. We trust you will be spared many years to enjoy it, together with the many friendships you have formed."

Mr. Beal thanked his associates of the Commission's employ for their gift and kind expression of sentiment toward him, and said he would often think of them through the comfort of their present.

Cars Collide On Icy Streets

Icy streets were the principal factor in a number of local traffic accidents aver the holiday weekend Considerable damage was done in several cases to the motor vehicles involved but no person was injured in any of the accidents and contrary to the previous week-end no pedestrian was hurt.

On Sunday evening, a taxi owned by Darrel Rose and driven by Joseph Woodward, 586 Roger Street skidded off the roadway on Charlotte Street, when the driver applied his brakes jumped the curb and struck a tree, with the result that the vehicle was badly damaged.

Woodward told the police that a car drove out of Margaret Avenue in front of him and then turned into St. Joseph Street with the result that he had to brake quickly and the accident resulted.

A car owned by M. G. Perrin, Fraserville and a truck driven by Robert A. Tate, 554 Romaine Street, met in collision at Perry and George Street when the Fraserville car skidded on the icy street in trying to stop at the stop sign and suffered a damaged front fender.

Saturday night cars driven by James Fields, 75 Robinson Street and Arthur Eggleston, R. R. 2, Ida, collided on McDonnel Street and both were damaged.

Thomas Nurse, Lansdowne Street reported to the police Saturday night that driving west on King street he had stopped at the stop sign at George Street when a northbound car skidded into his machine. The damage was not extensive.

Kenneth Shadgett, 556 Charlotte Street reported that when he stopped his car at Charlotte Street and Aylmer Street another machine skidded into the rear of his machine and sustained a damaged fender.

Feeley Funeral Is Set For Thursday

Mrs. Catherine Feeley, 271 Romaine street who was killed in a train-car crash near Marmora on Monday was born Catherine Haley, daughter of the late James Haley and Catherine Hennessy, near Tweed, Ontario. She had resided in Peterborough for the past 46 years, and was a member of the Church of the Sacred Heart, of the Altar Society, and the League of the Sacred Heart.

Surviving are three sons, Leo, Hosanna, and Joffre, and three daughters, Philomene, Georgina, and Bellesmere, all of Peterborough; also two sisters, Mrs. Whalen of Belleville, Mrs. Peterkin of New York; and three brothers, James Haley of Minnesota, William and Daniel Haley of Tweed. She was the widow of Fred Feeley.

The funeral will be on Thursday morning at 8.45 o'clock from the family residence to the Church of the Sacred Heart for Requiem Mass at 9 a.m. Interment will be at St. Peter's cemetery.

VISIT LEAVES MEMORY

WINNIPEG—(CP). — Recording for ever the date of the royal visit to Winnipeg is the carved inscription on the legislative buildings here: "Their Majesties King George and Queen Elizabeth visited this building on May 24, 1939."

One Killed, Two Hurt On Level Crossing

Wreckages of the car in which Mrs. Kate Feeley of Peterborough was killed Monday is shown ABOVE where it was struck by a freight train near Marmora. Bellesmere Feeley, daughter of the dead woman was critically injured, and Margaret Payne, daughter of Mr. and Mrs. Herb Payne, less severely hurt.

Main Street Topics

Jabs and Jottings as Picked Up By Examiner Reporters.

FIRE IN CAR

A cigarette butt, smouldering in the seat cushion of G. G. MacDonald's car brought firemen on the run at 6.30 last night, and fire was avoided.

18 DECEMBER DEATHS

Peterborough's vital statistics dropped to the low of the year in December with 46 births, 18 deaths and 19 marriages, as compared with 53 births, 37 deaths and 14 marriages for December 1938.

MISS CUFFE RE-ELECTED

Miss Stelle B. Cuffe was re-elected an alderman of the city council of St. Catharines on Monday. She is a sister of Mrs. C. H. Stuart, 583 George street, Peterborough.

WIRED CONGRATULATION

On behalf of the citizens and the city council Mayor Hamilton this morning sent a telegram of congratulation and good wishes to the town of Gananoque, celebrating the fiftieth anniversary of its incorporation.

CELEBRATING ANNIVERSARY

Police Sergt. John Thompson was receiving a number of other congratulations while on duty Monday night, in addition to the ordinary happy New Year wishes. Today Sergt. and Mrs. Thompson are celebrating the 21st anniversary of their wedding.

THE UNLUCKY ONE

Only one man was unlucky to get himself arrested over the New Year week-end and he appeared before Magistrate O. A. Langley, K.C. this morning to answer a drunk charge. His Worship made the fine $10 and 75 cents costs and the alternative seven days in jail.

VOTE IN BURLEIGH

A number of Peterborough citizens who own summer homes on the Burleigh side of Stoney Lake journeyed north New Years' day to poll their votes in the Burleigh and Anstruther election. A possible road through from the Burleigh Falls-Aspley road to Young's Bay is in the offing and as a result the cottagers took a greater interest than usual in Monday's election.

A GOOD SAMARITAN

A good Samaritan, in the form of a George street business man stepped into the picture Saturday night, after reading that a Haliburton youth had had to go to jail for 10 days because he was unable to pay a fine of $15 and costs for driving with inadequate brakes. The G.S. went round to the police station, paid the fine and costs and the northern youth was released in time to spend the New Year at home.

SOLDIER BROTHER DEAD

Don Coughlin, Apsley hotel employee, received word during the week-end of the sudden death in England of his brother, Pte. James Coughlin, who went overseas with the second Canadian contingent, arriving there on Saturday. No details were given.

SNOW COVERS ICE

That long stretch of skating from Bewdley to Birdsall's Bay and on down the Trent River past Frank Elmhirst's cottages was blanketed by Saturday night's heavy fall of snow. For days last week there was twenty-five or thirty miles of ice in one long reach.

OPENED THE DYKES.

"So far as Holland is concerned it looks like as if somebody must have opened the dykes," wisecracked a citizen at the city hall Monday night after the first few returns indicated that Candidate Charles Holland was making heavy weather of it and threatening to break away from the convoy entirely.

SPRINKLER HEAD BROKE.

A sprinkler head that burst in the boiler room of the Colonial Weaving Company last night sent firemen scurrying over slippery pavement. No fire was found, however, indication being that the soldered head had been faulty, exploding from pressure of the pipe's water and automatically turning in a fire alarm.

NO COWAN THIS YEAR

This is the first year in the last twenty-five that one of the seven children of Mr. and Mrs. H. B. Cowan is not a student at the Collegiate Institute. The succession began with Ralph Cowan who is circulation manager of the Toronto Star and it has come to an end with the graduation of Garth, the youngest son, who is now an arts student at the University of Toronto. "It may not be a record," Mr. Cowan remarked to the Examiner today, "but it is rather interesting."

War 25 Years Ago

By The Canadian Press

JAN. 2, 1915—French gained ground on Western Front near La Boiselle and consolidated positions reached in vicinity of Thann, Alsace. Dar-es-Salaam, German East Africa fort, reported bombarded by British warships.

Cat Arrives At The Examiner Office At Same Time As Election Results

The Examiner has a cat, and it arrived at about the same time as the local election returns on Monday evening. When the paper was being put to bed this afternoon the Examiner still had its cat.

The cat does not seem to answer to any name yet tried. We mentioned Esmeralda and it never blinked an eye; tried Cleopatra and there was no more response than a bill collector gets when the people in the house happened to see him coming.

The office authority on cats, goats, dogs and jack rabbits says it is a Persian cat and not so hot on chasing rats or foraging a living. It drinks milk or rather laps it. Had a share of the lunch which the telegraph editor carries at noon. Partial to the caviar sandwiches but not to keen on a pair of matched and picklyed hocks. The telegrah man had to eat those himself.

One observer says the cat's color is tortoise shell, whatever that may be. It has been kindly treated because it does not hop when one says "scat!" Even tempered cat, too, because it was not in the least disturbed when election returns were coming in and the hopes and fears of candidates were being realized. Didn't even scratch its ears when finals were announced. Today it has locked-over the premises generally and appears to like the look of the place, and particularly the section where a little nourishment is offered. Not much interested in world news, and pays little attention to the working of the teletype where such matters are attended to. Shows no inclination to leave and purrs in the key of A A flat major, or something within a couple of inches of that one way or the other. Perhaps this is a trifle long, but we were trying to make it plain we have a stray cat in the office and perhaps some person may be wondering where it is.

George Caldwell Wins In Carlow

BANCROFT, Jan. 2.—(ENS) — Joe Davis was elected by acclamation reeve of the combined council of Monteagle and Herschel townshops and George Caldwell defeated Shirley Edwards 124 votes to 47 to become reeve of New Carlow township yesterday.

Members of the Monteagle and Herschel township council are John McLean, Frank Cassidy, John Gallagher, and Robert Scott. Defeated were Ken Lewis, J. B. Carr and Joe Storey.

Members of the New Carlow council are Adolph Kuno, Donald Stewart, Joe Taylor, and Andrew Young. Defeated were Nesbitt Armstrong and John G. Mackey.

Baby Girl Born New Year's Day

Old Man 1939 picked up his heavy bag of woe and slunk out of Peterborough at midnight Sunday and it wasn't until noon the next day that a sturdy infant plucked up enough courage to come into trouble-promising 1940.

The brave new child was a girl, Eleanor Joan Bass, daughter of Mr. and Mrs. Thomas Bass, and she was born at noon at their home at 268 Hunter street west. Both are doing well. She is the second child to be born to the Bass family. The other is Gloria, aged 1 year and 8 months.

No births were reported at either Nicholls or St. Joseph's Hospitals on New Year's Day.

OBITUARIES

MRS. FREDERICK SHEPPARD

The death of Mrs. Frederick Sheppard, 46 Alfred street, occurred in Nicholls hospital on Saturday after a short illness.

Born Annie Culling, she was a daughter of the late Mr. and Mrs. Cornelius Culling and came here 66 years ago from London, England. In Peterborough she was an active member of Knox United church.

She was the widow of Frederick Sheppard. Surviving are three sons, Edward, William and Frederick, all of Toronto, and a daughter, Mrs. David More of Daventry, England; also three sisters, Mrs. Ellen Daynard and Miss H. Culling of Peterborough, and Mrs. James Noble of Toronto.

The death of Mrs. Sheppard is the first break in the four surviving sisters of an old southend family. At one time they all lived near the corner of Albert and Alfred streets, but years ago Mrs. Noble moved to Toronto, and for some months past Mrs. Daynard has also been living there, although her home is still on Albert street. The family is one of the few surviving the changes that have taken place in the southwest end of the city during the last 45 or 50 years.

Mrs. Sheppard became ill a few week ago, and shortly after her daughter, Mrs. Ethel More, left Peterborough to sail for her home in England. She had come here early in the year to visit her mother, and was detained since late summer by the outbreak of war.

The funeral will be held on Wednesday afternoon at 2 o'clock from the Funeral Home of A. Comstock and Sons, 305 Water street, Rev. V. E. R. Zufelt of Knox United church officiating. Interment will be at Little Lake cemetery.

MISS LAVINA FARLEY.

New Year's Day saw the death of Miss Lavina Farley, former resident of Peterborough district, at her home in Lansing, Michigan, after a short illness.

She was a daughter of Mrs. Nora Farley and the late Patrick Farley, of Douro township, and resided in Douro until a quarter of a century ago, when she moved to Lansing. During her residence in this country she was a member of St. Joseph's church, Douro.

Surviving are her mother and brother, Stanley Farley, and three sisters, Mrs. Allen Hayes of Otonabee, Mrs. John Coughlin of Lakefield, and Mrs. F. D. Hayes of Lansing, Michigan.

The funeral will be on Thursday morning at 8.30 o'clock from the residence of her sister, Mrs. Allen Hayes, Lot 27, Concession 5, Otonabee township to St. Joseph's church Douro, for Requiem Mass at 9 a.m. Interment will be a St. Joseph's cemetery, Douro.

WALTER BOLTON

LAKEFIELD, Jan. 2 (ENS) — There passed away very suddenly on Monday evening Walter Bolton, aged 30, at the home of Frank Booth of Burleigh Falls. Walter, who was the son of Mr. and Mrs. Arthur Bolton had been cutting wood for Mr. Booth and on Monday he took two weak spells while at work in the woods. He returned to the Booth home and while playing with the children last evening suddenly collapsed and died.

The funeral will be held on Thursday at 2 p.m. from the home of his father.

VELASQUEZ UNCOVERED

PARIS—(CP).—An original Velasquez canvas has been discovered in the crypt of a French church. It is believed to have been lying in the crypt for 100 years.

Deaths Yesterday

(By The Canadian Press.)

Montreal. — Dr. Harry Clifton Burgess, 56, one of Canada's best-known specialists in obstetrics and gynaecology.

Fredericton. — Dr. B. Hayes Dougan, 73, former Conservative member of the New Brunswick Legislature.

Ottawa. — E. Stafford Green, 56, member of House of Commons staff and former Ottawa and Quebec City newspaperman.

Montreal — George Albert Snider, 83, retired official of the British Immigration and Colonization Association.

Renfrew, Ont. — Hugh Duncan Ferguson, 50, well-known in Renfrew business and sporting circles.

90.76 Per Cent Of 1939 Taxes Have Been Paid

Peterborough paid 90.76 per cent of its 1939 taxes as compared with 90.41 per cent due in 1938 and paid in that year, a fractional gain of .35 per cent, but still a gain.

This encouraging information was reported this morning by City Treasurer M. E. Shaver as relayed to him from the Tax Collector, A. S. Couper.

Within the last two weeks of the year opinion at the city hall was doubtful that the 1938 level of payment of current taxes would be equalled. This fact was published in the Examiner with a suggestion that the maintenance of Peterborough's credit could be substantially promoted if citizens who were putting off payment of tax arrears would make an effort to get under the wire before the 1939 receipts were closed on Saturday, December 30.

It was a mild appeal, and a presentation of the advantage to the community that might accrue from at least equally the mark of 1938, to say nothing of the sense of satisfaction inspired by the knowledge that the ratepayers were in a position to meet their obligations to the city.

The only mention of this state of affairs was made through the Examiner. That is one fact, and the other is that total payment of 1939 taxes reached 90.76 per cent of the year's tax roll. John Peterborough and also Jane responded to that appeal to civic loyalty with .35 per cent more paid than a year ago.

Another bit of stimulating news from the tax and treasury departments blows in the same direction. The total payment of taxes last year, including arrears for other years, was 101.23 per cent of the 1939 tax roll. In other words tax receipts exceeded the amount of the tax levy for the year by 1.26 per cent.

The corresponding percentage for 1938 was 103.9, the slight decline for 1938 presumably indicating that there is less arrearage in the city's books. This may be a result from the special attention given to unpaid taxes by the legal committee in 1938 when Alderman Gordon was chairman, and continued this year by the committee under the chairmanship of Alderman Bradburn.

Lean Is Returned Reeve Of Burleigh

Norman Lean was re-elected reeve of Burleigh-Anstruther in the holiday contest with Herbert Tucker. The vote was 159 to 111. The former councillors were elected as follows:— Joseph Church 149, Wm. Staples 128, Archie Wilson 119, S. Blackwell 118; also Norman Bolton 118 and Andrew Young 84.

The tie vote for the fourth council seat was decided by the clerk of the township Rev. C. A. G. Spence who cast a ballot for Mr. Blackwell.

City Building To Exceed $500,000 Mark

Peterboro's building permits issued last year exceeded the half million dollar mark.

The toal for the year was $502,078.50 as compared with $426,144 for 1938.

December's contribution to the 1939 contribution showed a decided shrinkage, $4,443.50 for seven permits, as against $33,075 for nine permits in the corresponding month of 1938.

The permits for 1939 included 96 dwellings valued at $271,475 in contrast with the 57 dwellings worth $160,950 in the 1938 total.

Many of the builders of houses during the last two years availed themselves of two forms of government encouragement, the housing loan and the tax relief for a period of three years.

Citizens intending to build houses for themselves this year should remember that the Dominion government is terminating the assistance in tax payments on May 3, and that their plans and other arrangements should be under way at least six weeks prior to that date, giving them sufficient time to get the work under way, and in some cases to arrange for loans.

It is understood that the building industry of Canada has no intention of asking the government to extend its form of tax relief. The country has to finance the war against Germany, and it is felt that it would be unreasonable to seek further building aid in such an emergency.

Indian Missing At Alderville

ALDERVILLE, Jan. 2 (ENS) — Provincial Police are today probing the disappearance of Huron Martin of Brantford, who has been staying in Alderville for some time past, and who has been missing since Friday.

Provincial Constable Menie of Cobourg launched an investigation Saturday into the man's disappearance and was expected to return some time todya along with other officers. (Constable Menie told the Examiner this morning that he would continue his investigation to determine whether Martin had been drowned. There was some possibility that the man is still alive, that he had merely set out for Hiawatha or some other point on Rice Lake, he pointed out.)

In company with an Alderville Indian, Steve Smoke, Martin visited Sugar Island on Rice Lake on Friday. Smoke said he started to walk back to the mainland, expecting Martin to follow after him on skates. Martin is said to have been seen leaving the island, but Smoke saw nothing of him after setting out.

The channel between island and mainland was open in places and it is believed possible Martin may have come to his death in one of them. When a search was made for him on Saturday light snow had fallen, covering any tracks there may have been.

Still Putting

HAVANA, Ill., Jan. 2—(AP). — Traffic problems probably won't be increased by this:

A gas distribution firm announced it has applied for 1940 licenses for a 1902 one-cylinder car and a 1906 two-cylinder machine and will put the cars in running condition.

ELECTRIC REPAIR SERVICE
RADIOS
RANGES
WASHERS
REFRIGERATORS
JOHNSTONS
GEO. at McDONNEL
Phone 4697.

$50 to $500 Household
LOANS
one year to pay
No endorsers • quick service

Size of Loan	Cash you Receive	12 Monthly Payments
$ 60	$ 51.29	$ 5
96	82.08	8
120	102.56	10
144	124.04	12
180	156.80	15
240	211.40	20
300	266.00	25

Payments include all charges. No fines or extras. Equitable rebates on prepaid loans. No credit enquiries of friends or relatives. Rates Authorized by Special Act of Dominion Parliament.
CENTRAL FINANCE
CORPORATION PETERBOROUGH
Second Floor, Kresge Building
359 George Street Phone: 9841
An Act of Dominion Parliament has been passed, changing the name of Central Finance Corporation to Household Finance Corporation of Canada, effective January 1, 1940. This will involve no change in management or personnel.

ARTILLERY SQUAD CAPTURES HOUSE LEAGUE CAGE CHAMPIONSHIP

Church Hockey Schedules Are Drawn Up

Schedules are as follows:

Senior Section

Jan. 4—Murray St. vs. All Saints.
Jan. 8—George St. vs. St. James'.
Jan. 11—Murray St. vs. St. James'; All Saints vs. George St.
Jan. 15—All Saints' vs. St. James'.
Jan. 18—Murray St. vs. George St.
Jan. 24—All Saints' vs. Murray St.
Jan. 25—George St. vs. St. James'.
Feb. 1—Murray St. vs. St. James'; All Saints' vs. George St.
Feb. 5—All Saints' vs. St. James'.
Feb. 7—Murray St. vs. George St.

Junior Section.

Jan. 2—Park St. vs. St. James'; Mark St. vs. St. Paul's.
Jan. 8—All Saints' vs. George St.
Jan. 10—Park St. vs. St. Paul's; St. James' vs. Mark St.
Jan. 15—George St. vs. Park St.
Jan. 17—St. Paul's vs. All Saints.
Jan. 18—St. James' vs. George St
Jan 22—Mark St. vs. All Saints'; St. Paul's vs. George St.
Jan. 24—St. James' vs. All Saints'.
Jan. 25—Park St. vs. Mark St.
Jan. 29—George St. vs. Mark St.; All Saints' vs. Park St.
Jan. 31—St. James' vs. St. Paul's.

Juvenile Section

Jan. 2—Mark St. vs. St. John's.
Jan. 3—Trinity vs. St. Andrews.
Jan. 4—All Saints' vs. George St.
Jan. 8—Mark St. vs. Trinity.
Jan. 10—St. John's vs. St. Andrew's.
Jan. 11—George St. vs. Mark St.
Jan. 15—All Saints vs. Trinity.
Jan. 17—George St. vs. St. John's.
Jan. 18—St. Andrew's vs. All Saints.
Jan. 22—Trinity vs. George St.
Jan. 24—Mark St. vs. St. Andrew's.
Jan. 25—St. John's vs. All Saints.
Jan. 29—George St. vs. St. Andrew's.
Jan. 31—Trinity vs. St. John's.
Feb. 1.—Mark St. vs. All Saints'.
All Juvenile games at 7 p.m.

Bantam Section

Jan. 2—Knox vs. Trinity.
Jan. 3—St. John's vs. George St.
Jan. 4—St. Paul's vs. All Saints'.
Jan. 8—St. John's vs. Knox.
Jan. 10—George St. vs. Trinity.
Jan. 11—All Saints' vs. St. John's.
Jan. 15—St. Paul's vs. Knox.
Jan. 17—George St. vs. All Saints.
Jan. 18—Trinity vs. St. Paul's.
Jan. 22—Knox vs. All Saints'.
Jan. 24— St. John's vs. Trinity.
Jan. 25—George St. vs. Sa. Paul's.
Jan. 29.—George St. vs. Knox.
Jan. 31—Trinity vs. All Saints'.
Feb. 1—St. John's vs. St. Paul's.
All Bantam games at 6 p.m.

All games must start on time or time will be deducted from the playing period. The playoffs; (a) Senior section. Two leading teams play a two out of three series; (b) Junior, Juvenile and Bantam series. Teams finishing second and third play a sudden death game. The winner plays the team finishing first in a two out of three series. Games can only be postponed by the executive, and will be replayed after this schedule is completed.

The executive is: Past President Lloyd Parnall; President Jos. Dunkerley; Vice President Geo. Beauclerce; Secretary Treasurer, Don Charlton; Assistant Secretary Treas. Bob Ainslie.

Shoots 2,095 Buffalo

WAINWRIKHT, Alta., Jan. 2.—(CP).—Slaughter of buffalo at the Dominion Park ended here today as Sharpshooter Sam Purshell picked off the 2,095th animal with his rifle. The slaughter began 38 days ago, when the Dominion Government ordered all animals in the 12-mile square national park killed.

On The Griddle

When the National league governors meet on Jan. 10 something may be done about disciplining Ernest Savard, ABOVE, president of Canadiens, who shoved referee King Clancy about during a heated outburst in a recent Canadien-Toronto game in Montreal.

Court Contrast

A contrast in tennis sizes is seen here in a couple of competitors at the U.S. national boys' indoor championships at New York. The short party is Vincent Richards, Jr., son of the former American Davis Cup star, rated one of the greatest doubles players of all time. Andy Arkin, the "long" of this picture, with height and age advantage, had little trouble with Vincent, Jr., just getting his start in father's footsteps.

Petes To Play Oshawa Generals

An outstanding hockey attraction is offered local and district puck fans here tonight when Oshawa Generals tangle with the Petes at 8.30 o'clock in the Brock St. rink in an exhibition game. The Generals are Dominion junior "A" champions, having won the Memorial Cup last winter and packing up and preparing for another crack at the Canadian title this season. The team is loaded with husky, speedy and starry imports, and they play a wide-open, tricky and exciting brand of hockey. They beat Trenton Fliers early this season and later copped a win over the locals in a third period rally in Oshawa.

The Petes—who trounced Belleville badly on Friday—are in first-class shape now and should, on their own ice, pull out a close verdict. Shorty Roberts, former Toronto goalie, may be in the local cage tonight and the team will be at full strength. It is sure to be a hot fray with lightning speed shown by both sides in a tight tussle. The game ought to draw a huge crowd of fans to the arena.

CURLING

By HERB MARTIN

By a margin of 25 shots, the vice-president was victorious over the president in yesterday's annual event between sides chosen by the president and vice-president.

In the morning games the vice-president showed the way to his followers when he emerged with a 3-shot victory over President Carlisle; in the afternoon this was increased until the plus had reached score stood: President 136, Vice-24 shots, and at the tea hour the 160.

The evening contests were close and the president was down only one shot, making the grand total: President 186, Vice 211.

Out of the 16 games played the president's side won only six, with Fred Batten's rink being top scorer with 18 points.

The ice was in excellent condition, and it appears as if the curlers are off to a good start for the 1940 season.

To-night the season's schedule get sunder way, and it is to be hoped the skips make a big effort to have the new players out. It's now Alexander Woodburn Archibald, Deputy-Reeve of North Monaghan, and the members of the club offer congratulations.

President.	Vice-President.
D. Carlisle 11	T. Mackay 14
R. F. Downey 6	M. Cruthers 12
R. Best 15	J. Richmond 13
F. Batten 18	R. Bacon 7
V. Currie 12	D. Davis 6
J. Smith 4	D. Grant 14
L. Hamley 12	F. Green 13
A. Kay 10	C. Giroux 14
W. Harvey 6	G. Green 13
G. Matthews 8	N. Hamley 13
W. Widdess 15	T. Holyman 13
G. Sorenson 10	W. Oke 14
W. Pratten 9	E. Thomas 12
E. Metcalfe 7	B. Scott 10
Dr. J. Green 8	J. McWilliams 16
T. McArthur 15	J. Sergewick 6
E. R. Shirley 10	W. E. Taylor 11
R. Payne 10	J. Lowes 8
186	211

HOCKEY
Oshawa Juniors
DOMINION CHAMPIONS vs.
Petes Intermediates
BROCK ST. ARENA
Tonight, Jan. 2nd
8.30 P.M.
Reserved, 60c. Gen. Admission—West Side, Ladies 35c; Gents 50c. East Side, 35c, Children 10c.
Subscribers' tickets must be picked up by 7:00 p.m.

SPORTS—DAY BY DAY

Digging Up the Local Dirt With the Odd Chuckle or Two

By CEC. PERDUE

A 14-carat hockey attraction is listed for the Brock St. arena tonight at 8.30 o'clock when Oshawa Generals tangle with the Petes in an exhibition game. Every puck fan in the country knows the Generals are Dominion junior "A" champions, having copped the Memorial Cup in a stirring series in the spring. They have rebuilt again this semester under Coach Tracy Shaw, and the team is packed to the gunwales with first-class imports. The Generals trounced Trenton Fliers over a month ago, and later a third-period rally gave the mighty Motor City boys a win against the Petes. Since then, the locals—who are of intermediate "A" calibre—have rounded into fine shape, knocking the daylights out of Belleville last Friday, and they think they can beat the Generals on the smaller ice surface here this eve. We believe they can, too.

* * * * * *

Now it's true that these junior "A" players — and especially that Oshawa outfit—have class in gobs, being big husky speed demons with experience and coaching. They play a flashy, clever brand of hockey with all sort of cut-in passes, delayed tries, tricky interference and deadly work around the net. They keep up that pell-mell pace every minute, as only husky juniors who have been in the pink for two months can. It's no blinkin' wonder they're so good—they practically live on that big sheet of ice! Yeah, those Generals are worth travelling quite a piece to see in action.

* * * * * * *

Petes Are Oke, Too

However, the present Petes are quite classy, too. Youth, speed, beef and experience—and they're in good condish now, too. They were leading the Generals in Oshawa going into the third, but faded then and lost. We think they can skate right with 'em tonight and pull out a narrow nod—yes we do. Coach Buckland will use Shorty Roberts—ex-Toronto goalie—for part of the game at least this e'en, and Joe Blewett and Jack Jopling will see action. Besides all the gang which played 'gainst the Redmen here on Friday. Ice is in good shape and the game will be a rousing wide-open and tough tussle, and it rates a huge crowd of fans.

* * * * * *

Ordinarily we don't get excited about exhibition puck frays but this is a different case. Lots of folks journey from here down to Oshawa regularly through the winter to see these junior "A" teams—often rated the best hockey of 'em all, not excepting pro—in action, and plenty trek to Toronto for the junior playoffs. In fact, Oshawa Generals packed in the biggest crowd to ever attend a hockey game in Canada when they beat St. Boniface Seals before 15,659 paid fans in Maple Leaf Gardens last year—drawing no less than 56,000 paid customers in the series! That's how popular these junior "A" champs are—and that's why this is a big attraction here tonight, especially as the Petes will lick 'em or come awfully close.

* * * * * *

No News At All

Censors must have barred the Belleville sheet from the mails as no copy of the Saturday edition of the Intelligencer has reached this office. Maybe they tried to quote Skipper Ed Thomas and that's why the sheet is banned this week-end! Anyway, we dunno what the Quinte comment on the Friday fray was, but we'll bet a bunch of bright neckties against a pair of 10½ sox (not too much red in 'em) that the 14-4 win for the Petes came as quite a jolt to a lot of citizens of Bella Villa, and to the scribe there. After all, the Redmen are in the VanHorne Cup semi-finals and were rated pretty strong—while the Belleville columnist spoke slightingly of the Petes several times lately. The loss of Hastie and Gow no doubt weakened the Thomasites some, but hardly 14-4 worth, would you think?

* * * * * *

Tonight in Port Hope, the local junior "B" Colts open their schedule, leaving here at 6.30 via taxi. Coach Archie Weir and Manager Hap Willgar have lined up a team (which may be just temporary for this first tilt) and will take this gang along: Cec. Cournyea, Fred Agnew, Bill Beggs, Al Mason, Bob Strickland, Rocky DeCarlo, Sid Craig, Nels Foster, Duce Vitarelli, Cal Nichols, Joe Rochetta, Dutch Pammett and Tom MacDonald. Lou LeBarr will be the referee. The Colts and Hopers are the only two squads of the six-team junior "B" setup which have not yet seen action this season.

* * * * * *

Church Loop Starts

Church Puck Loop schedule opens tonight with these games at All Saints' rink: Knox Bantams vs. Trinity at six, St. John's Juveniles vs. Mark St. at seven, Park St. Juniors vs. St. James at eight, and Mark St. vs. St. Paul's Juniors at nine. Tomorrow night it's St. John's Bantams vs. George St. at six, and Trinity vs. St. Andrew's Juveniles at seven. With two more entries received o'er the holiday week-end, the league has now rounded into a swell 22-team circuit with four senior squads, and six in each of the other three series. George St. decided to enter both junior and juvenile, while Jack Huggins put in a senior crew from St. James to fill up the league. Schedules are in tonight.

* * * * * *

Executive of the Industrial Hockey League has a huddle at eight this gloaming in Duffus' to clean up a couple final matters before the schedule opens next midweek. Getting a very decent break from the Brock St. rink management, the officers will have a choice of either Wednesday or Thursday nights for their games. Clubs in this eight-team setup will also stage skating parties regularly on Monday nights, we understand. There will be a few loop tussles, too, over at the Quaker rink. Several referees have applied and they will be considered tonight. Some of the clubs have had a puck practice or two already. Westclox worked out at the Sacred Heart rink on Saturday. Schedule will be released when the loop picks its night at the arena.

* * * * * *

Hither and Yawn: Should be some cage chatter one of these days; "Y" House League finished up on New Year's Day....Lorne Gray, who played defence for the Petes last winter, is in the Air Force now in Vancouver....Some of the Oshawa Generals to be seen here tonight are almost surefire bets to be in the N.H.L. within the next two or three years ....Canucks juveniles have an open practice tonight at six in the Sacred Heart rink, and Aces juveniles drill there at eight this eve; everyone welcome....Omemee puck circuit wants a Peterborough entry, loop winner to maybe enter O.H.A. intermediate "B" playdowns....Southend League will be starting shortly....Lakefield juniors journey to Lindsay this twilight for a "B" contest....The Cobourg juniors joust with the Colts here come Friday....A Motor City ref (maybe Peg Hurst) will handle tonight's local hockey match....With all this holiday nonsense over for another year, we can get settled down to the tough grind of another puck and cage season—running for the next three months nearly....POME: 'Tis sad to see an athlete when his play has begun to slump—like an Xmas tree on a garbage sled, aheadin' for the dump!

Apples For Liquor

ROANOKE, Va., Jan. 2 (AP)—The admonition to eat an apple a day forhealth's sake has no appeal for several city jail prisoners. They were arrested after a State Liquor Board agent visited their homes—posing as a countryman selling apples—and swapped apples for bootleg liquor.

Two Less Gunboats

LONDON, Jan. 2.— (CP)— The Admiralty announced today two more gunboats would be withdrawn from the Upper Yangtse River patrol in Central China.

Five gunboats were withdrawn last October and three others in December. One British gunboat remains on the Upper River.

PULLING STRINGS

BURNLEY, England — (CP). — Burnley factories have slipped into the routine of war. Without moving from their looms, factory girls pull strings which draw blinds over skylights when the air raid warning comes.

Italy faces a shortage of peanuts.

Dave Castilloux Meets Rodak In Ten Rounds

TORONTO, Jan. 2 — (CP). — The stage of better fights and bigger money has been reached by Dave Castilloux, the little French-Canadien boxer with the flicking left hand and hard right smash, five years after he stepped into a ring in Waterville, Maine, and collected $16 for his first fight.

Holder of the Canadian featherweight and lightweight crowns, Castilloux meets Leo Rodak of Chicago here to-night in a 10-round bout that he hopes will bring him a shot at the world's leading contenders. It's the third meeting between Rodak, one of the foremost lightweights in the United States, and the Canadian champion from Montreal.

Castilloux pounded out a decision in the first scrap here last July, but last month Rodak evened the score in New Orleans, taking an unanimous decision despite a late rally by Castilloux. That defeat was his second in 58 fights. His only other licking came from Maxie Berger of Montreal who now is fighting as a welterweight around New York with much success.

Only 17 when he first took up boxing, Castilloux learned easily and devolped a left jab which few fighters at his weight can equal. A cool and calculating worker, he packs away continually with his left at his opponent's face and then suddenly throws his right with enough power behind it for a knockout.

The only time he has been knocked down for a count came in a match in Waterville when he was fighting as a bantamweight. He managed to get up at the count of nine and in the fourth round knocked out his opponent.

As long as he is able to make the weight he is destined to hold his Canadian titles for some time. With the exception of Billy Marquart, brilliant Winnipeg lightweight, there's nobody in either class who comes near him. There has been talk of such a match, but so far it hasn't gone past that stage.

With The Boy Scouts

St. John's Rovers

The crew had a short meeting on Tuesday, at which plans were made for the coming social evening and also for the corporate Communion being held Sunday, January 14, at St. John's, when All Saints' rovers will join with St. John's for Holy Communion, and breakfast following. Rev. Canon Robertson will speak at the breakfast.

St. John's Cubs

At 9.30 Friday morning the pack held its last 1939 meeting. Several games were played including British Bulldog, Blowout, and Post Office Exchange.

Another young man joined our great brotherhood when Tim Hicks-Lyne took his cub promise at the council rock before the Old Wolf Akela.

Peter Green will also remember the meeting as he was promoted to the rank of Senior Sixer and presented with his third arm-band.

Instruction on the composition of the Union Jack was followed with flag relay. At Red Flower the pack was entertained with two duets and a trio. Akele told the story of The Snowman's Secret."

Cub Jack Murphy was welcomed back to the cub jungle.

An announcement was given out regarding the second annual cub concert to be held in the parish hall on Monday, February 5th. Practice will commence on this Wednesday at 6.45 p.m. in the Parish Hall. All cubs are requested to be on time.

Belgian Boy Scouts in Wartime

The Scouts of Belgium have been playing a valuable wartime service role. They assisted the Red Cross and A.R.P. League, distributed gas masks and sandbags and helped with the crops. In Brussels they made a house to house collection of sweets and books for distribution to soldiers isolated in small villages.

The Scouters' Club

The Scouters' Club is scheduled to hold the monthly chin wag in the association headquarters on Thursday, January 11, at 8 p.m. And we would ask all officers and their assistants to reserve that evening to attend.

Only two reports received this week; therefore to St. Luke's, St. George's, Sacred Heart, All Saints', St. Peter's, St. Paul's, St. Andrew's, St. James', the North End, Mark Street and Murray Street, I would suggest that we resolve to send in a report every week from now on.

Not Through With Sports

Resting comfortably at his home is Don Herring, football star with Princeton University, who lost his left leg in a gridiron accident last fall. Nothing daunted, he expects to be back in sports in a year or so—not football, of course, but discus-throwing, at which he had been a star before the accident. He hopes to maintain his fine work by using a stance that does away with the twirling usually employed in throwing the steel plate.

Injured Toronto Centre Star

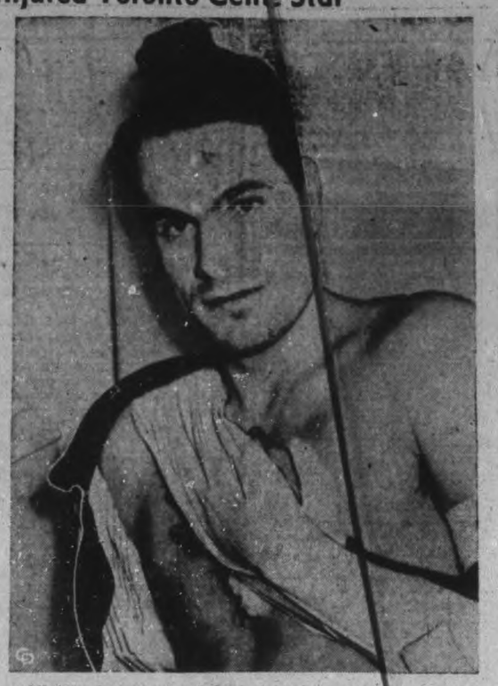

All taped up and scheduled to do none of his twirling and whirling over National League ice surfaces for a month or more is Syl Apps, brilliant centre with Toronto Maple Leafs, who sustained a fractured collarbone in the Christmas night game with Rangers. At the time of his injury he was second in the scoring race and Toronto Davidson-Apps-Drillon line was leading the league in effectiveness.

Frank A. McCormick Of Cincinati Leads Firstbasers In Loop Fielding

National League fielding records for the 1939 season are divided into two groups, the first comprising players who served at one position in 10 or more games, and the other showing those in fewer than 10 games. Leadership at each position is based on participation in 100 games or more.

Frank A. McCormick, Cincinnati, leads the first basemen, with a percentage of .996. McCormick established a new record for double plays, with 153 in 156 games, displacing the former mark held by August R. Suhr, Pittsburgh, who made 150 in 145 games in 1938.

Stuart McG. Martin, St. Louis, heads the second gasemen, with .977. William J. Herman, Chicago, by taking part in 156 games at second base, tied a mark held by three players.

Merrill G. May, Philadelphia, in his first year, is the leader among the third basemen, with .9564. May gained the honor with a hairline decision over Stanley Hack of Chicago, whose percentage was .9558 for 156 games.

William F. Jurges, New York, tops the shortstops, with .965.

Terry B. Moore, St. Louis, is the leading outfielder, with .994, which ties the record held by Leonard Koenecke, Brooklyn, 1934, and John W. Cooney, Brooklyn, 1936.

Harry Danning, New York, leads the catchers, with .991. Ernest N. Lombardi, Cincinnati, for the fifth consecutive year, had the most passed balls, 15.

Thirty-two pitchers fielded for a 1000, the leadership going to Claude W. Passeau, Philadelphia-Chicago, with 69 chances.

Burgess U. Whitehead, New York, by having 11 assists on April 23 against Boston, tied a record held by many second basemen.

Charles L. Hartnett, Chicago, by catching in 86 games, brought his lifetime catching mark to 1734 games.

PRO PUCK PERSONALITIES

BABE PRATT
New York Rangers
(By Central Press Canadian)

One of the handiest players Lester Patrick has in his band of youthful puck - chasers is Babe Pratt, christened Walter, who holds down a defence post beside Ott Heller. More than once, when one of his forwards has been forced out of the line-up, Pratt has pressed Bab into attacking service with satisfactory results. Like many of the present Rangers, Pratt was a Winnipeg "training school" discovery, date of same being the fall of 1934, first year the school was held. However, Babe did not turn pro immediately, waiting until the next fall before joining Philadelphia Ramblers. At the end of that season he got in a few games with the Rangers and he's been with the team ever since. In five more days he will celebrate his 23rd birthday. Born at Kenora, Ont. Played for the Thistles of that hamlet before joining the moneyed ranks. Each year has seen improvement in his play, his scoring totals for his three complete seasons being 13, then 19 and last year 21 points. Adding it all up until the beginning of the current campaign his record reads 16 goals, 41 assists, for 57 points, plus 115 minutes spent rueing rule infractions with the penalty timekeepers. Last year he and his defence partner, Ott Heller, ran two-three behind Dit Clapper in accumulating points (mostly assists) for defencemen.

BABE PRATT

Twins Twice

SPRINGFIELD, Neb., Jan. 2.—(AP)—The stork didn't tire his wings very much when he presented granddaughters to Mr. and Mrs. Ross Whitney twice within an hour. Daughters were born to the Whitney's daughter, Mrs. Raymond Hill, and their daughter-in-law, Mrs. Herb Whitney, at the same hospital where both shared the same room, and were attended by the same doctor and nurse.

Sappers Beaten In Final By 28-25 Score

Artillery captured the championship of the 'Y' House League, in New Years' Day semi-final and final games, smashing Machine Gunners 52-19 in the morning and then nosing out Sappers 28-25 in thrilling final.

Artillery, who finished in third place, were clicking in great style in the morning to completely undermine Machine Gunners in the semi-final 52-19. They ran up a 28-11 edge in the first half and piled it up in the final period, breaking away almost at will and running them in. The losers' attack was listless and their defense was very loose as the winners were ahead all the way. Currie, Craig and Thorburn led the winners and Dougherty stood out for the losers. The teams:

Machine Gunners: centre, Hurle; forwards, Dundas, Fitzgerald; guards Dougherty, Holmes.

Artillery: centre, Craig, forwards, Currie, Thorburn; guards, Thomas, Gillespie.

Referee: L. Grose.

A Close Win.

Artillery gained a 14-8 edge in the first half, which despite the losers rally in the last period was just enough to carry them to a close win.

Both teams played good basketball in spots, but both roughed it up in the last half to spoil any attempt to play a passing game. Artillery had perhaps more combination than the losers but both missed numerous good scoring opportunities that could have turned the score either way. The winners took the lead early and were ahead all the way after the opening minutes.

Once more they went out in front at the start of the second half but Sappers rallied strongly near the finish almost catching the winners before the final whistle. Thorburn with 14 lead the winners with the rest of the team also turning in good efforts. Sedgewick with 14 was the best of the losers with Marshall getting 6. The teams:

Artillery (28)—centre, Craig, (4); forwards, Thorburn (14), Currie (4); guards, Thomas, Gillespie (6).

Sappers—(25)— centre, Marshall (6); forwards, Stewart (2), West (1); guards, Whaley (2), Sedgewick (14).

Referee — R. White. Scorer—R. Rogers.

St. Paul's Win Over Collegians

Gaining a small margin in both periods, St. Paul's, last year's city champions, pulled out a 34-19 win over the 'Collegians' in an exhibition basketball game at the 'Y' Saturday night before a fair crowd.

St. Paul's had a 14-10 edge at half-time, having difficulty in penetrating the losers' zone defense, but they got going in the last period to add 10 points to their margin. They had an edge in shooting, notching most of their points but in the opening half and getting closer in the final period on passing plays. The 'Collegians' made a fair percentage of their shots but missed a good chance by cutting down their deficit, in scoring only 7 free throws out of 21 chances.

McPherson, McArthur and Sedgewick sparked the winners, the first two accounting for 14 points and Sedgewick standing out defensively. Cutting and Weir led the 'Collegians,' each scoring 6 points. The teams:

St. Paul's (34)—Centre, McArthur (6); forwards, Thorburn (8), McPherson (8); guards, Marsh (6), Sedgewick (2); subs, Kingdon, Ward (3).

Collegians (19)——Centre, Cutting (6); forwards, Ferguson (5), Barr (2); guards, Johnston, Weir (6); subs, Tavor, R. Johnston.

Referee—R. White. Umpire, L. Thomas. Scorer, R. Rogow.

IDENTITY CARDS IN CUBA

To aid exiled Spaniards Cuba will issue travelling identy cards to foreigners whose countries have no consular representatives there.

WINTERIZE YOUR CAR NOW!
● Oil & Lubrication ● Batteries
● Anti-freeze ● Tires
● Tune-up ● Heaters, etc.
J. J. DUFFUS CO.
Tel. 5757 24 Hour Service

AMERKS AND HAWKS SHUT OUT THE CANADIENS AND RED WINGS

250,000 Fans See Games In U.S. Bowls

NEW YORK, Jan. 2.(CP)— More than 250,000 holiday fans turned out for football delicacies dished out in Bowls in half a dozen United States centres yesterday.

Main course on the New Years menu was served in Pasadena where Southern California dug into Tennessee and emerged with a 21-0 victory in the 25th annual Rose Bowl classic.

Ambrose Schindler, high stepping quarterback, sparked the Californians offensive to keep intact a record of no defeats in Rose Bowl play. Tennessee's loss broke a string of 23 consecutive wins. Ninety-two thousand saw the game.

Possibility that U. S. C. might meet mighty Texas A. and M. in a post season game for the Finnish relief fund benefit was raised in New Orleans where the Texans were celebrating their 14-13 Sugar Bowl win over Tulane. The project was still in the talking stage today. However.

As rousing a game of football as ever graced the Sun Bowl saw Arizona State of Tempe and Catholic University play to a scoreless tie in El Paso before 12,000.

Clemson won the Cotton Bowl trophy by beating Boston College's cruising Eagles 6-3 in a nerve-wracking game of long runs and sensational passes before 30,000 in Dallas.

Georgia Tech defeated Missouri, 21-7 before 36,500 in Miami's Orange Bowl.

A 26-11 West victory over the East went into the books today, and the boys who played in the 15th annual Shrine Charity football contest were still digging the mud out of their ears. A downpour, started midway in the second period, turned the San Francisco Stadium gridiron into a sea of mud, and by the final quarter the New Year's day crowd of 45,000 couldn't tell one player from another.

Big Scorer

BUN KINGDON

When Oshawa Generals (Dominion champions) play the Petes here tonight, Bun Kingdon—above—will be one of the main snipers for the locals in an outstanding game.

It's Win Or Lose Time In Florida Now

The southern racing season is once again well under way, starting point being Tropical Park, at Miami, where this picture was taken from 'way up in the grandstand, giving you distant punters an idea of what the place looks like where the ones you bet trail the field so consistently.

Indians Break Losing Streak And Drub The Hornets

By The Canadian Press.

In the first 1940 games of the International-American Hockey League are any indication, teams of the Eastern Division are out to smother their opponents in the Western section during the New Year.

Springfield and Philadelphia, both in the lower rungs of the Eastern group, boast New Year's day victories over Pittsburg and Hershey. The Indians snapped out of a losing streak to drub Pittsburg Hornets 4-2 before the smallest Springfield crowd of the season. At Philadelphia, Ramblers shellacked Hershey 3-0 to retaliate for a 5-0 setback by Bears Saturday night.

Pat Egan accounted for two goals in the Indian win. Frank Beisler and Jenkins got the other Springfield tallies. Pete Bessone and Sherf were the Hornet marksmen. The Rambler victory came on goals by Hugh Gustafson, Lude Wareing and Stan Smith. It was Smith's second goal of the year.

Indianapolis Capitals, the powerful Western group leaders, came through the long week-end unscathed. They whipped Springfield 7-3 Saturday and followed it up Sunday with a 3-2 triumph over Syracuse Stars. H. Kilrea, Hudson and Wilder produced the Capital counters, with Locking and Klein scoring for the Stars.

The Indians were taken to camp Sunday by New Haven Eagles who rallied to overcome a four-goal deficit and win 5-4. Freddie Thurrier scored twice and May Kaminsky and Rusty Waldriff got the other Springfield goals. Alex Singbush got the winning goal after Eagles had tied it up on points by Bill Summerhill, Tony Hemmerling, Armand Mondou and Gus Mancuso.

In the other Sunday games, Providence Reds walloped Pittsburg 6-1 and Hershey and Cleveland Barons played a scoreless draw. The Hershey-Cleveland Barons played a scoreless draw. The Hershey-Cleveland tie gave Nick Damore, Bear goalie, his third straight shutout.

John Chad scored two of the Providence goals in the Reds walkaway over Hornets. Carse, Lesieur and Wilson got the others. Drouillard got the lone Pittsburg goal.

THE SPORTS ROUND-UP

NEW YORK, Jan. 2 — (AP) — Greetings, ladies and gents, and what's been going on around here . . . Those stories about Dick Chapman, the blue-blood golfer, were strictly on the level. His night spotting has been reduced to an absolute minimum and he's really concentrating on getting ready for the summer golf wars . . . Lou Nova, who went to Arizona to shake off a cold, now is in a coast hospital with a kidney ailment.

Today's guest star:

Bob Stedler, Buffalo Evening News: "Cincinnati is quite aft to have trouble signing the next ball player . . . Frank M'Cormick's contract was No. 12 . . . The next to affixe his signature wil be No. 13 and we'll see how many try to avoid this jinx number."

And now for a quick hop around Broadway: Lou Gehrig is getting to be a regular at the hockey matches . . . The glamorous Sonja Henie, who skates into the Garden on the 15th, will have 65 American, European and Canadian ice stars in her supporting case.

Another first 10:

Still the open season for "first 10s," it seems . . . Fight Maestro Mike Jacobs has joined the fun . . . Based entirely on box office values, Mike gives you these first tenners, with the amount each drew from his last year: Joe Louis, $820,000; Tony Galento, $352,000; Bob Paster, $348,000; Billy Conn, $285,000; Henry Armstrong, $165,000; Lou Ambers, $155,000; Lou Nova, $151,000; Melio Bettina, $137,000; Al Davis, $112,000; Fred Apostoli, $110,000.

Classified Dept.: Anybody know which girl basketball team has the longest winning streak? The Biltmore (N.C.) high pretties have 52 in a row.

Schedule Is Drawn For School League

CAMPBELLFORD, Jan. 2 (ENS) The following schedule has been drawn up by Harold Dunk, coach and manager of the Public and Separate Schools hockey teams:

Pee-Wees — Americans, Dante Pace, captain; Canadiens, Ken. Messenger, captain; Maple Leafs, Bob Tweedie, captain; Black Hawks Laurie Nesbitt, captain.

Wednesday, January 3— Americans vs. Canadiens.

Thursday, January 4 — Maple Leafs vs. Black Hawks.

Wednesday, January 10 — Canadiens vs. Maple Leafs.

Wednesday, January 17. — Black Hawks vs. Americans.

Friday, January 19 — Maple Leafs vs. Americans.

Thursday, January 25—Canadiens vs. Black Hawks.

Bantam Section—Captains, Doug. Free, Americans; Lynn Ferrill, Canadiens; Bud Peloquin, Maple Leafs; Gordon Runions, Black Hawks.

Wednesday, January 3— Americans vs. Canadiens.

Thursday, January 4 — Maple Leafs vs. Black Hawks.

Monday, January 8—Black Hawks vs. Americans.

Wednesday, January 10—Canadiens vs. Maple Leafs.

Friday, January 19—Maple Leafs vs. Americans.

Wednesday, January 24—Canadiens vs. Americans.

Midget Section— Captains, Grant Milne, Canadiens; Jack Stories, Americans.

Monday, January 8—Canadiens vs Americans.

Wednesday, January 17— Americans vs. Canadiens.

Wednesday, January 24— Canadiens vs. Americans.

Monday, January 29 — Americans vs. Canadiens.

RADIO PROGRAMS

The programs listed are printed as issued by the stations and are subject to change.

Tuesday

(Afternoon E.S.T.)

4.45 P.M.
Young Widder Brown, WEAF
News, CBL
Blue Streak Ensemble, CFRB

5.00 P.M.
Alone, WEAF
Sketch by Kathleen Norris, WABC

5.15 P.M.
Billy and Betty, WABC
Midstream, WEAF

5.30 P.M.
It Happened in Hollywood, WABC
Bud Barton, WJZ
Yours for a Song, CBL

5.45 P.M.
Little Orphan Annie, WEAF
Closing Stock Quotes, CBL
Tom Mix, WJZ
Scattergood Baines, WABC

(Evening E.S.T.)

6.00 Evening
Edwin C. Hill, WABC
Program from Mexico, CBL

6.15 P.M.
Washington Calling, WJZ
News, CBL
News and Sport, WEAF

6.30 P.M.
Kaltenborn, WABC
Jessie Childs' Orch, WEAF

6.45 P.M.
Lil' Abner, WEAF
Lowell Thomas, WJZ
European News, WABC

7.00 P.M.
House of Peter MacGregor, CBL
Easy Aces, WJZ
Pleasure Time, WEAF

7.15 P.M.
Tracer of Lost Persons, WJZ
I Love a Mystery, WEAF
Jimmy Fiddler, WABC

7.30 P.M.
Echoes of New York, WEAF
Andre Louvain, CBL
Helen Menken, actress, WOR
Novak's Musicreators, WJZ

7.45 P.M.
Words and Their Ways, CBL
Inside of Sports, WOR

8.00 P.M.
Centonine Concert Series, WOR
Big Town, drama, CFRB
Johns Presents, WEAF
Aldrich Family, WJZ
Musings, CBL
Jordan, WGN

8.30 P.M.
Gould Orchestra, WOR
Pot o' Gold, WEAF
Court of Missing Heirs, WABC
Information, Please, CBL
Family Man, CBM

9.00 P.M.
Battle of Sexes, WEAF
Reginald Stewart, CBL
We the People, CFRB
Cavalcade of America, WJZ

9.30 P.M.
To be announced, WABC
Fibber McGee and Molly, CBL
Human Side of Literature, WJZ
Mozart Concerto, WOR

10.00 P.M.
Glen Miller's Orch., WABC
Bob Hope, variety program, WEAF
Roy Shields' Orch., WJZ
This Was 1939, CBL

10.30 P.M.
Uncle Walter's Dog House, WEAF
Brent House Drama, WJZ
Four Clubmen, WABC

11.00 P.M.
News, CBL
Hugh Gibson, WEAF
Paul Sullivan, WABC

11.15 P.M.
Star Dust, CBL
Duchin's Orchestra, CFRB

11.30 P.M.
Barron's Orchestra, WEAF
Memory Lane, CBL
Paul Whiteman, CFRB

12.00 MIDNIGHT
Dorsey's Orchestra, WEAF
Savitt's Orchestra WJZ
Reynolds' Orchestra, CFRB

Wednesday

(Morning E.S.T.)

8.30 A.M.
Gene and Glenn, WEAF
Vocal Vogues, WJZ
Musical March Past, CBM

9.00 A.M.
Breakfast Club (NBC), CBL
Woman of Courage, WABC
Happy Jack, WEAF

9.15 A.M.
Band Goes to Town, WEAF
School of Air, CFRB

9.30 A.M.
Edward McHugh, WEAF
Kitty Keen, CFRB

9.35 A.M.
Bachelor's Children, WABC
Life Can Be Beautiful, WEAF

10.00 A.M.
Pretty Kitty Kelly, WOR
The Man I Married, CBL
Thunder Over Paradise, WJZ

10.15 A.M.
Right to Happiness, WJZ
Myrt and Marge, WGR
John's Other Wife, CBL

10.30 A.M.
Hilltop House, WJR
Just Plain Bill, WEAF
Mary Marlin, WJZ

10.45 A.M.
Stepmother, WABC
Woman in White, WBEN
Musical Comedy, CBL

11.00 A.M.
Lanny Ross, WABC
Pepper Young, WJZ
David Harum, WBEN

11.15 A.M.
Dr. Malone, WJZ
Road of Life, WEAF

11.30 A.M.
Jack Berch's Boys, WJZ
Big Sister, CFRB
Against the Storm, WEAF

11.45 A.M.
To be announced, WJZ
Guiding Light, WEAF
Aunt Jennie's Stories, WGR
Homemakers' Forum, WOR

(Afternoon E.S.T.)

12.00 NOON
Kathleen Hamilton, CBL
Eugene Conley, WJZ
Kate Smith, WABC
Carter's of Elm Street, WEAF

12.15 P.M.
When a Girl Marries, WABC
The O'Neills, WEAF
News, CBL

12.30 P.M.
Homespun, WEAF
Helen Trent (CBS) WJR
Farm Broadcast, CBL

12.45 P.M.
Our Gal Sunday, WJR
Fireside Singers, WBEN

1.00 P.M.
George Griffin, WEAF
Happy Gang, CBL
The Goldbergs, WABC

1.15 P.M.
Virginia Hays, WJZ
Life Can Be Beautiful, CFRB
Ellen Randolph, WEAF

1.30 P.M.
Ohio School of the Air, WOR
This Day Is Ours, CFRB

1.45 P.M.
Road of Life, CFRB
Hollywood News Girl, WEAF

2.00 P.M.
Music for Young Listeners, WJZ
Betty and Bob, WEAF
Mademoiselle Du Piano, CBL

2.15 P.M.
Arnold Grimm's Daughter, WBEN
Dr. Susan, WABC
Echoes of History, WJZ

2.30 P.M.
Favorite Waltzes, CBL
Your Family and Mine, WABC
Valiant Lady, WEAF

2.45 P.M.
My Son and I, WABC
Betty Crocker, WEAF

3.00 P.M.
Joyce Jordan, WABC
Marriage License Romances, WGN
Mary Marlin, WEAF
Jose Bethancourt's Band, WJZ

3.15 P.M.
Society Girl, WABC
Ma Perkins (NBC) CBL
Chase Twins, WJZ

3.30 P.M.
Pepper Young, CBL
Uncle Jonathan, CFRB
Affairs of Anthony, WJZ

3.45 P.M.
Guiding Light, CBL
Vic and Sade, WEAF
Richard Maxwell, WABC
Between Book-ends, WJZ

4.00 P.M.
Bernard's Minstrels, CFRB
Club Matinee, WJZ
Backstage Wife, WEAF

4.15 P.M.
Stella Dallas, WBEN
War Time Parties, CBL

4.30 P.M.
Highways to Health, WABC
Borr's Ensemble, WOR

4.50 P.M.
Lorenzo Jones, WEAF
Vic and Sade, CBL

Radio Log

CANADIAN CORPORATION

	M.	Kc
CBL	357	840
CKCL	517	580
CBM		1050
CBO		880

COLUMBIA SYSTEM

WABC	349	860
CFRB	435	690
WJR	400	750
WGR	545	550

MUTUAL SYSTEM

WOR	422	710
WLW	428	700
WGN	416	720

NATIONAL (Blue Network)

WJZ	395	760
WHAM	261	1150

NATIONAL (Red Network)

WEAF	454	660
CBL	337	840
WBEN	333	900

Remember When—

One of baseball's old originals, Bill (Kid) Gleason, big-league star of the 80s, died in Philadelphia seven years ago today. He joined the Philadelphia Phillies in 1888 as a pitcher, later became second baseman and ultimately coached.

A.I.F. ARMY DOCTORS

MELBOURNE—(CP). — Australian military medical chiefs declared they expected no difficulty in obtaining the 105 medical officers needed for the Australian Imperial Force.

DOES A GIRL NEED A MOTHER?

Should a widower remarry to give his daughter a mother—when he knows it will hurt his son? Thousands of Canadians are wondering how "The Family Man" will solve this problem. You'll want to know, too. Listen for the friendly voice of "The Family Man" tonight.

"THE FAMILY MAN"
Tonight
CFRB 8.30 P.M.

Leafs Win Two, Again In Tie For Leadership

By ROBERT CLARKE
(Canadian Press Staff Writer.)

This is the time of year when it is customary to extend the season's greetings, but, be this as it may, it would take a fearless fellow to walk up to Pete Lepine or Jack Adams, stretch out the good right hand, and say...."Happy New Year."

It happens that Mr. Lepine is coach of Montreal's Canadiens while Mr. Adams is manager of Detroit Red Wings. To put it mildly, neither team head found Christmas merry or the New Year happy. Both undoubtedly would like to roll out a barrel....of headache powders.

In their last 10 National Hockey Leage games Canadiens can show only one victory against nine losses. The Wings, pushed now into the league cellar, have a victory and two draws on the credit side in their last 13 games. Pace-setters in the early part of the season Canadiens are holding fifth place by only a point margin over New York Americans.

Both Wings and Canadiens continued their downward tread during the long New Year's week-end. The Habitants dropped a 1-0 decision last night to Americans after absorbing a 6-1 drubbing from Boston Bruins Sunday night. The Wings, beaten 3-2 by Toronto Maple Leafs on New Year's Eve, lost 1-0 last night to Chicago Black Hawks.

Rangers Won 14 Straight.

Leafs had the best week-end, trimming the Hawks at Toronto 4-2 Saturday night to emerge with four points and a first-place tie in the standing with the Bruins. At the same time New York Rangers ran their unbeaten string of games to 14 Sunday night with a 5-2 victory over Americans that left them only two points behind the Leafs and Bruins.

The Hawks used their victory over the Wings, which was scored on a second period goal by Johnny Gottselig, to climb into fourth place a point ahead of Canadiens.

Only the great goal-tending of Claude Bourque kept Americans from running up a greater score against Canadiens. Bourque slipped up only once, with Buzz Boll getting the winner midway through the second session.

Featuring the two victories was the play of Dave Schriner-Murph Chamberlain-Pep Kelly line. The trio picked up 10 scoring points, eight in the Leafs victory over the Hawks when Kelly scored twice and aided in another, Schriner, tallied once and helped in two and Chamberlain picked up two assists. Leafs other score went to Bob Davidson while the Chicago goals were scored by Bill Carse and George Allen.

Scored Winning Goal.

Against the Wings Gordie Drillon supplied the winning goal late in the third period after Leafs had batted home two scores in the second period to nullify a pair of Detroit first period counters by Syd Howe and Butch McDonald. In the second session Bucko McDonald and Schriner tallied for Leafs.

A record crowd of 16,526 turned out in New York to watch Rangers, led by Clint Smith and Lynn Patrick, triumph in a wild game over the Americans. Smith fired two goals while Harvey Jackson and Hooley Smith scored for Americans.

Young Red Hamill, who got a regular N. H. L. chance through a recent injury to Roy Conacher, turned in a fine effort against Canadiens. Hamill scored the first Boston goal and assisted in two others to emerge as high point-maker of the game. Bill Cowley scored twice for the Bruins, whose other goals went to Art Jackson, Woody Dumart and Milt Schmidt. Hector (Toe) Blake got the only Montreal goal, between those of Dumart and Schmidt in the last period.

N.H.L. Leaders

(By the Canadian Press)

Standing—Boston, won 13, lost 5, drawn 3, points 29; Toronto, won 13, lost 6, drawn 3, points 29.

Points—Drillon, Toronto, 15 goals, 10 assists, 25 points.

Goals—Drillon, Toronto, 15.

Assists—Watson, Rangers, 12.

Penalties — Hiller, Rangers, 41 minutes.

Shutouts—Broda, Toronto, 4.

H-O-C-K-E-Y

NATIONAL LEAGUE

	P	W	L	T	F	A	Pts
Boston	21	13	5	3	60	41	29
Toronto	22	13	6	3	66	43	29
Rangers	20	10	3	7	57	28	27
Chicago	20	8	11	1	40	66	17
Canadiens	20	7	11	2	50	57	16
Americans	22	7	14	1	45	58	15
Detroit	21	5	13	3	33	58	13

Monday Results.

Americans 1, Canadiens 0.
Chicago 1, Detroit 0.

Future Games.

Tuesday—Rangers at Boston.
Thursday— Toronto at Chicago; Rangers at Americans; Detroit at Canadiens.
Saturday—Canadiens at Toronto.
Sunday—Detroit at Rangers; Americans at Boston; Canadiens at Chicago.

INTERNATIONAL-AMERICAN.

Eastern Section.

	P	W	L	T	F	A	Pts.
New Haven	23	14	8	1	75	69	29
Providence	23	11	10	2	66	63	24
Springfield	25	10	12	3	73	70	23
Phil'elphia	22	7	11	4	56	64	18
Western Section							
Indianapols	26	15	7	4	86	60	34
Hershey	22	9	10	3	44	60	21
Cleveland	21	8	9	4	46	53	20
Syracuse	23	8	11	4	45	53	20
Pittsburg	23	8	12	3	45	54	19

Monday's Results.

Philadelphia 3, Hershey 0.
Springfield 4, Pittsburg 2.

Future Games.

Wednesday — Philadelphia at Cleveland; Syracuse at New Haven; Springfield at Hershey.
Thursday—Pittsburg at Indianapolis; Syracuse at Providence.
Saturday—Indianapolis at Cleveland; Philadelphia at Pittsburg; Providence at Hershey; Syracuse at Springfield.
Sunday—Philadelphia at Indianapolis; Pittsburg at Syracuse; Hershey at Providence; Cleveland at New Haven.

MICHIGAN-ONTARIO.

(Not including Monday games).

	P	W	L	T	F	A	Pts.
Holzbaughs	15	9	3	3	50	31	21
Stratford	16	9	6	1	46	41	19
Windsor	16	7	5	3	43	35	17
Pontiacs	15	5	9	1	33	57	11
London	15	3	10	2	42	49	8

Future Games.

Wednesday—Holzbaughs vs. London.

AMERICAN ASSOCIATION.

	P	W	L	T	F	A	Pts.
St. Louis	23	19	4	88	37	38	
St. Paul	23	16	7	82	52	32	
Minneapolis	21	12	9	70	51	24	
Tulsa	20	9	11	51	61	18	
Kansas City	22	7	15	52	81	14	
Wichita	20	6	14	38	61	12	
Omaha	20	6	14	41	72	12	

Monday Results.

St. Paul 4, Wichita 3.
St. Louis 5, Kansas City 2.

Future Games.

Wednesday—Kansas City at Minneapolis.
Thursday——Omaha at Tulsa.
Friday—Minneapolis at St. Louis; St. Paul at Kansas City.
Saturday—Wichita at Tulsa.
Sunday—Minneapolis at St. Louis; St. Paul at Omaha.

U. S. EASTERN AMATEUR.

	P	W	L	T	F	A	Pts
New York	21	12	7	2	113	81	26
Wash'gton	21	12	9	0	96	82	24
Baltimore	22	11	11	0	90	80	22
At. City	22	10	10	2	69	86	22
River Vale	22	4	17	1	49	105	9
Canadiens	10	7	2	1	50	32	15

Monday Result.

Washington 8, New York 1.

BIG SIX JUNIOR

	P	W	L	T	F	A	Pts
Oshawa	4	4	0	0	18	8	8
Marlboros	5	4	1	0	33	13	8
Guelph	6	4	2	0	29	8	8
Native Sons	4	1	3	0	7	26	2
Y. Rangers	6	1	5	0	11	34	2
Varsity	3	0	3	0	7	17	0

Future Games.

Wednesday — Native Sons at Guelph.

O.H.A. SENIOR.

	P	W	L	T	F	A	Pts
St. Kitts	15	12	3	0	69	40	24
Goodyears	16	11	4	0	93	42	22
P. Colborne	15	11	4	0	65	39	22
Hamilton	15	8	7	0	68	55	16
N. Falls	15	3	12	0	42	80	6
Galt	15	3	15	0	31	113	0

Monday Results.

Goodyears 4, Port Colborne 3.
Hamilton 5, Niagara Falls 1.
St. Catharines 11, Galt 2.

Future Games.

Thursday—Hamilton at Galt.
Friday— St. Catharines at Goodyears; Port Colborne at Niagara Falls.

O.H.A. JUNIOR B AND C.

Woodstock 8, Galt 3.

O.H.A. INTERMEDIATE 'A.'

Collingwood 6, Midland 3.

SASKATCHEWAN SENIOR.

Saskatoon 4, Yorkton 2.

QUEBEC PROVINCIAL.

Boston O's 5, Shawinigan Falls 4.

ALBERTA SENIOR.

Turner Valley 4, Edmonton 3.
Calgary 3, Olds 2.

THUNDER BAY SENIOR.

Port Arthur 4, Fort William 1.

To-day and To-morrow At The Centre

Alice Faye, Tyrone Power and Al Jolson in the musical extravanga, "Rose of Washington Square." The second feature is "Rookie Cop."

Old Country Soccer Results

GLASGOW, Jan. 2—(CP Cable).—New Year's Day football matches played in the Old Country resulted as follows:

Scottish West.
Airdrieonians 1, Albion Rovers 4.
Ayr United 2, Queen of South 1.
Celtic 1, Rangers 1.
Dumbarton 3, Morton 2.
Motherwell 1, Hamilton Accies 1.
Partick Thistle 3, Clyde 2.
St. Mirren 3, Kilmarnock 3.
Queen's Park 4, Third Lanark 2.

Scottish East.
Alloa 3, Stenhousemuir 1.
Arbroath 2, Aberdeen 1.
Dundee United 2, Dundee 1.
Dunfermline 3, Cowdenbeath 0.
Falkirk 4, St. Johnstone 0.
Hibernian 5 Hearts 6.
Raith Rovers 2, East Fife 5.
St. Bernard's v. King's—postponed.

English South A.
Charlton 2, Arsenal 6.

English South B.
Queen's Park 3, Reading 0.

East Midland.
Doncaster 1, Sheffield United 2.

English Western.
Liverpool 7, Crewe 3.

Exhibition Games.
Blackburn 4, Huddersfield 3.
Barnsley 5, Sheffield Wed. 0.
Bolton 3, Preston 1.
Bury 3, Bradford 3.
Darlington 3, Leeds 1.
Carlisle 2, Bradford City 2.
Manchester United 4, Blackpool 4.
Middlesbro 4, Newcastle United 2.
N. Brighton 6, Accrington 0.
Southport 2, Everton 2.
Manchester City 7, Stockport 2.
Chesterfield 7, Leicester 3.

CENTRE — TO-DAY & WED.

ADDED TREATS
COMMUNITY SING AND NEWS EVENTS

CAPITOL
TO-DAY

THOSE SLAP-HAPPY MARRIED SWEETHEARTS IN A NEW ROLLICKING THIN MAN HIT WITH THAT CUTE SURPRISE—"Mr. Thin Man Jr."

William POWELL * Myrna LOY
ANOTHER THIN MAN
with "MR. THIN MAN JR."
VIRGINIA GREY · OTTO KRUGER
C. AUBREY SMITH · RUTH HUSSEY
NAT PENDLETON · PATRIC KNOWLES
Directed by W. S. VAN DYKE II
Produced by HUNT STROMBERG

Extra! "Where Turf Meets the Surf"
(2 gals from Kokomo play the horses and see the stars at Delmar by the Sea.) and Capitol News

Regent — WED. - THURS. 2.30 - 7.00 - 9.00

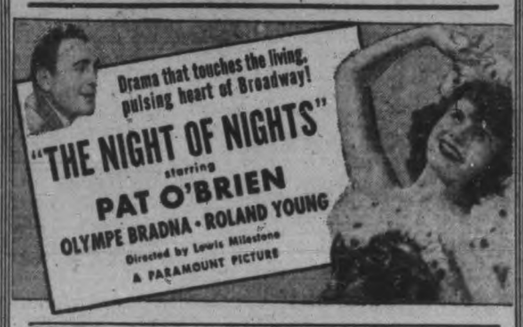

Wed. Night Is Foto-Nite
$75.00 Offered For a Photo

LAST TIMES TO-NIGHT
"On Your Toes," Musical Comedy

Phone 4641

FOR EXTRA MONEY, YOU CAN RENT THAT SPARE ROOM OR SELL YOUR USED FURNITURE, OLD STOVE, REFRIGERATOR OR CLOTHES

Bring or Phone your Ad to the Ad Taker before 1 o'clock Daily and on Saturday, 10 o'clock.
Rates Low as 1c per word.

Extra Cash

Births Marriages Deaths

In Memoriam
Cards of Thanks

BORN

BASS.—On January 1, 1940, to Mr. and Mrs. Thomas Bass (nee Gladys Meehan), 268 Hunter West, on January 1, 1940, the gift of a daughter, Eleanor Joan.

BROTHERSTONE. — In Nicholls Hospital, on December 28, to Mr. and Mrs. Robert Brotherstone (nee Edith Bullock), a daughter.

DIED

FARLEY, Lavina. — In Lansing, Michigan, on New Year's Day, Lavina Farley, daughter of Mrs. Nora Farley and the late Patrick Farley and sister of Mrs. John Coughlin of Lakefield, Mrs. Allan Hayes of Otonabee, Mrs. F. D. Hayes of Lansing, Michigan, and Stanley Farley. Funeral from the residence of her sister, Mrs. Allen Hayes on Thursday morning, at 8.40 a.m. to St. Joseph's Church, Douro, for Requiem Mass at 9 a.m. Interment in St. Joseph's Cemetery.

FEELEY, Mrs. Catherine—Suddenly on New Year's Day, Catherine Haley, widow of the late Fred Feeley and loving mother of Leo, Hosanna, Joffre, Philomene, Georgina and Bellesmere Feeley, all of this city. Funeral from the family residence, 271 Romaine street, on Thursday morning at 8.45 a.m. to the Church of the Sacred Heart for Requiem Mass at 9 a.m. Interment in St. Peter's Cemetery.

HARRISON, John.—Last night, at the home of his daughter, Mrs. H. Boswell of Otonabee, John Harrison, in his 88th year. Private service on Thursday at the place of death; public funeral from Presbyterian Church, Westwood, at 2 p.m. Thursday, to Westwood Cemetery for burial.

RUSH, Mary Bouskill — In Peterborough, on December 31, 1939, Mary Bouskill, widow of the late Henry Rush, and the much loved mother of Harry and Maude Rush at home, and of Mrs. Marion Sawers of Toronto, wife of Reverend Canon Fred J. Sawers, rector of St. Matthew's Church. The funeral was held this afternoon, Tuesday, January 2, 1940, from her late residence, 182 McDonnel street, Peterborough, to the Little Lake Cemetery.

SHEPPARD, Mrs. Annie—In Peterborough on Saturday, December 30, Annie Culling, widow of the late Frederick Sheppard. Remains resting at the Funeral Home of A. Comstock and Sons, 305 Water Street. Funeral on Wednesday, January 3, 1940, at 2 p.m. Interment Little Lake Cemetery.

CARDS OF THANKS

To the Electors of North Monaghan; I thank you for the confidence you have placed in me by electing me for Councillor. I would also thank all who assisted in any way in my being elected. Wishing all a Happy New Year.—J. S. Roberts.

I wish to thank all those in North Monaghan Township who supported me in my election as Deputy Reeve. Compliments of the Season. A. W. Archibald.

Curve Lake Sunday School held Annual Concert and Gift Tree, December 25. The Sunday School staff extends their thanks to those who donated gifts to the children. G. N. Gordon, V. M. Eastwood, Warne's Jewellers, Elliott's Drug Store, Metropolitan Store, Mason's Groceteria, Fred Roy, Joseph Astles, Pastor Kenneth Brenten, and others.—Superintendent John Tobico.

FLORISTS

THE PETERBOROUGH FLORAL CO
Flowers Delicately Arranged
For All Occasions.
436 Water. Telephone 6912—Nights 6746

TURNBULL'S FLOWER SHOP
Cut Flowers, Funeral Designs, Potted Plants. Service at all hours. 441 George St. Phone 7383—Nights 8586

DAVID JORDAN, FLORIST.
Service at all hours. 316 Charlotte (op. Clinic) Telephone 4982 Day or Night.

FUNERAL DIRECTORS

GEO. G. HENDREN & SON
FUNERAL AND AMBULANCE SERVICE
PHONE LAKEFIELD DAY 40, NIGHT 52

COMING EVENTS

First insertion, 20 words or less, minimum charge, 50c Subsequent consecutive insertions 40c per insertion. All over 20 words, 2c per extra word per insertion.

OTONABEE LODGE, No. 13 I.O.O.F. Owing to the holidays Otonabee Lodge will meet on Wednesday, January 3 for urgent business. All members requested to attend. G. J. Wyatt, N.G.; R. R. Ford, R.S.

ALL Y.W.C.A. GYM. AND BALLET Classes for Juniors and Seniors commence new term this week. Keep Fit Classes for Business Girls Monday, Tuesday and Thursday evenings. Women's Keep Fit Class with special exercises, Tuesday mornings.

Coming Events

(Continued from Preceding Column)

BACON, BUTTER, EGGS AND Flannel Blankets, together with Special Prizes; Three Door Prizes at Knights of Columbus Social Evening To-night.

DANCE, HARMONY HALL, Douro, Wednesday, January 3. Round and Square Dancing, 9 till 1. Leahy's Orchestra. Admission, 25c. Lunch Free.

LIBERAL REUNION.—All Liberals and their friends are cordially invited to the Fourth Annual Liberal Workers' "Complimentary At Home," Canadian Legion Hall, Tuesday evening, January 9, 8.30. Euchre, Bridge, Dancing, Refreshments. Moncrief's Orchestra.

PERSONALS

NOTICE. — I, THE UNDERSIGNED, will not be responsible for any Debts contracted by anyone except myself.—C. J. Asselstine.

Taxis

TELEPHONE DRUMMOND FOR SERvice—7340.

PROMPT SERVICE — DIAL 4161 South-End Taxi.

3a Hairdressers 3a

JEAN JONES, 186 PRINCE—MACHINE and Machineless Waves. Guaranteed Dial 8543.

LEWIS HAIR STYLISTS. TELEPHONE 4432. 167 Hunter Street West.

FOR SALE

4 Miscellaneous 4

GOOD CARPENTER'S WORK BENCH with Vise, cheap. Dial 7384.

STEEL SIDING. PETERBOROUGH Metal.

BEATTY WASHER. COPPER TUB, $15.00. 258 Aylmer, or Telephone 3175.

BOY'S SKATES AND BOOTS, SIZE 4. Girl Guide Outfit, size 16, reasonable. 263A Hunter W.

SOW AND TEN PIGS, TWO WEEKS old. Also Fireco Range. Telephone 1122, Douro.

LARGE QUEBEC HEATER, GOOD condition. 462 Bolivar.

BALED STRAW. GORDON NICHOLLS, Selwyn.

G. E. 5-TUBE CONSOLE RADIO, Model M-55, Amateur, Standard, and Police Call, in fine condition, $15.00. Come, see and hear it. Bull, 539 Downie.

MAN'S FUR-LINED COAT, GOOD CONdition. 541 Bethune.

BOY'S SKATES, SIZE 5. DIAL 7442.

QUEBEC COOK STOVE. 421 WATER

CHOICE SILVER FOX FURS

FOR LESS MONEY FROM RANCH TO WEARER
DIAL 6045

13-Plate Battery	$4.95
15-Plate Battery	$5.95
17-Plate Battery	$7.95
(Guaranteed 90 Days.)	
3-Tube Electric Mantel Radio	$9.95
6-Tube Electric Cabinet Radio	$9.95
5-Tube Battery Mantel Radio	$5.00
(The above Radios carry New Radio Guarantee.)	
Johnston's, George at McDonnel.	

ANNEX STOVE, REASONABLE. 235 George.

DROPHEAD SINGER TREADLE MAchine, with Motor and Light attached. Snap for cash. Call 535 Downie.

FUR-LINED COAT. VIOLIN 150 YEARS old. 11 Hilliard Street.

5 Dogs, Cats, Birds, Etc. 5

BOSTON PUPS, NICELY MARKED. Elmer Sheehy, Little Britain.

6 Fuel 6

DRY BODY MAPLE, 3-CORD LOTS. Charles Young, Young's Point. Telephone Lakefield 510-2.

FOR THE BEST FUEL IN TOWN, ALL under Cover — Dial T. Fredenburg, 3414.

DRY MIXED STOVE WOOD, 14 INS., $5.00 per Cord. Dial 7094.

TRY BAKER'S WOOD YARD — DRY Mixed Soft Wood, $2.50 per ½ Cord Also Mixed Slabs, $2.50. Body Hardwood, $5.00 ½ Cord. Mixed Hardwood, $4.00 ½ Cord. Telephone 8315.

NOTICE.—BEST MIXED WOOD IN Town at the Price, $3.25 Half-Cord Albion. Telephone 3204.

SLABWOOD 12", HALF-CORD, $2.50. Slabwood, 4', Half-Cord, $2.00. Dinsdale's. Telephone 5672.

7 Livestock and Poultry 7

COW, RISING FOUR, TO FRESHEN May 1st. Sell or Exchange for Young Cattle. Dial 8667.

12 PIGS, EIGHT WEEKS OLD. DIAL 7216.

FOUR GOOD STOCKERS. ALLEN Gill. Telephone 109, Lakefield.

TWO YOUNG HOLSTEIN COWS, freshened. Joe Fitzgerald, 18 ring 24, Keene.

FOUR-YEAR-AND-HALF-OLD CATTLE Holstein Cow, due to freshen. Walter Windrem, Ida.

THREE BROOD SOWS, TO FARROW soon; Registered Hereford Bull, rising 2. 5 ring 14, Keene.

TWELVE CHUNKS OF PIGS. APPLY Walter Moherief, Fraserville.

EIGHT YOUNG PIGS, SIX WEEKS old. Apply Harold Thorne, South Monaghan.

8 Real Estate 8

100 ACRES, CLOSE TO CITY, BRICK House, Barn, cement stabling, steel roof, running stream in pasture $4,000
Brick, 6 Rooms, plumbing $1,600
Frame, 6 Rooms, plumbing $1,300
M. STOREY,
374½ George. Telephone 6573.

5-Room Bungalow, large garden and Henhouse; maple floors, furnace, suburbs $1700.00
Beautiful New Bungalow, just being completed $3750.00
100 Acres, Otonabee, improved $2500.00
Semi-Bungalow, central, for Cottage. J. A. GIBBS, 95 Hunter St. W. 3843.

FOR SALE

8 Real Estate 8

WANTED — 2 OR 3 ACRES LAND FOR Storing Lumber Outskirts of City. Write Box 24, Examiner.

9x Building Materials 9x

PETERBORO METAL CO.
ROOFING, DOORS, WINDOWS, BELTING, PIPE, JUTE BAGS. STRUCTURAL STEEL.
NEW AND USED LUMBER
SIMCOE AND BETHUNE. TEL. 8301

10 Used Cars 10

1936 FORD, IN GOOD SHAPE; CHEAPer Car as part payment, balance easy terms. Apply Argo Gas Station, Lakefield.

TO RENT

11 Miscellaneous 11

GARAGE TO RENT, 205 SHERBROOKE. Dial 5633.

OFFICE OR BARBER SHOP, HEATED. Water Street. Dial 5197.

11x Apartments for Rent 11x

TWO OR THREE ROOMED APARTment, heated; central. 220 Brock.

COSY HEATED APARTMENT FOR Couple, separate entrance. 603 Water.

SMALL HEATED APARTMENT. 512 Bolivar.

THREE-ROOM HEATED APARTMENT, bath, Furnished or Unfurnished; central. 464 Reid.

HEATED APARTMENTS, SMALL, MEdium, Large; Furnished, Unfurnished. Couples, Business Girls. 709 Water.

FOUR-ROOMED HEATED APARTment, refrigeration; hardwood floors. Vacant now. Garage. 7426.

FOUR-ROOMED APARTMENT, WITH Garage; reasonable. 8601.

11xx Houses to Rent 11xx

SIX-ROOM HOUSE. 487 PARNELL.

12 Rooms

TWO UNFURNISHED ROOMS, HEATed. 761 Hunter W.

THREE ROOMS. 464 PARK NORTH. No children.

UNFURNISHED ROOM, RELIEF RENT accepted. 188 Dublin.

COMFORTABLE HEATED ROOM OR Apartment. 655 Georga.

TWO BRIGHT UNFURNISHED HOUSEkeeping Rooms. 492 Bolivar.

UNFURNISHED OR FURNISHED Rooms, central. 106 McDonnel.

THREE UNFURNISHED ROOMS. 697 Water.

ROOMS TO RENT. 292 LONDON.

WANTED

15 Miscellaneous 15

WOOD TO SAW. FONTAINE, 3871.

USED FURNITURE. 6294.

WANTED — $800.00 AT 7%, ON FIRST Mortgage on House, not outside of City. Write Box 25, Examiner.

YOUNG SINGLE MAN WISHES ROOM and Board, central location preferred. Write Box 303, Examiner.

LOGS WANTED—MAPLE, BASSWOOD, and Oak. Good cash prices. Thompson's Coal and Wood. Telephone 4238.

WOOD TO SAW. 6643.

WANTED — GOOD CANOE, CHEAP. Write Box 301, Examiner.

SMALL APARTMENT, CENTRAL; heated, Furnished. Write Box 293, Examiner.

BUSINESS GIRL DESIRES FURNISHED Bed-Sitting-Room, Light Housekeeping. Write Box 295, Examiner.

WANTED — GOOD CEDAR OR BUTternut Canoe. H. Innes, Campbellford.

HIGHEST PRICES PAID FOR RAGS, Paper, Iron, and Metals. J. Burfield Dial 8368.

LIVE POULTRY — MARKET PRICE M. Katz, 6350. 342 Stewart.

LIVE POULTRY — PAY HIGHEST Prices. M. Florence. Telephone 6823.

SCRAP IRON - WASTE PAPER
MARKET PRICES DAILY
PETERBORO METAL CO.

LIVE POULTRY WANTED — MARKET Prices. A. Lantin. Telephone 6297

LIVE FOWL — PAY HIGHEST PRICE M. Gishman. Telephone 8298

GENT'S LARGE SIZE COON COAT, good condition. Write Box 21, Examiner.

19 Help Wanted, Male 19

MAN FOR FARM WORK, PROTESTant and non-smoker preferred. State wages and experience. S. A. Powell, Campbellcroft.

20 Employment Wanted 20

PRINTER
YOUNG, MARRIED
DESIRES CHANGE
PART OR WHOLE TIME
BOX 23, EXAMINER

CANADIAN LEGION HAVE LISTS OF Competent Returned Men to Fill Temporary or Permanent Positions Give the ex-Soldier a chance to work for you. Telephone 6203.

FIRST - CLASS STENOGRAPHER, knowledge Bookkeeping, desires Full or Part Time Work. Write Box 22, Examiner.

21 Boarders Wanted 21

ONE OR TWO BOARDERS. 463 AYLmer Street.

TWO BOARDERS TO SHARE COMfortable Rooms. 715 George.

ROOM AND BOARD. DIAL 6242.

ROOM, WITH OR WITHOUT BOARD. Apply 430 Sheridan.

21 Boarders Wanted 21

TWO NICE STEAM HEATED ROOMS; Room or Board; all conveniences; close to Factories. 332 Rubidge.

LADIES OR OTHERS, CENTRAL. 491 Aylmer.

WANTED

21 Boarders Wanted 21

WARM ROOM AND BOARD. TELEphone 6630.

LARGE FRONT ROOM FOR TWO. Board. 356 Stewart. Dial 3691.

WHO CAN DO IT

22b Painters and Decorators 22b

DON'T JUST PAINT — COLOR STYLE your Home inside and out. Coleman Bros., The House of Color Styling. Telephone 4485. Moore's Paints.

22f Miscellaneous 22f

WHEN YOU NEED
SERVICE ON YOUR
ELECTRIC WASHER
REFRIGERATOR OR RADIO
JUST TELEPHONE 3075
T. J. CAVANAGH
FRIGIDAIRE STORE
WE GIVE YOU THE MOST
PROMPT AND BEST SERVICE
IN THE CITY.

BEDDING REPAIRS

Mattresses, Day Beds, Drop Couches, Studios, Recovered, Rebuilt, like New. Box Springs, Coil Springs, Sagless Springs repaired and Rebuilt. Made-to-order Chair Seats, Spring filled. High-class Upholstering and Upholstering Supplies. Cushion Forms, Pillows Recovered. Comforters Remade. Kapok, Hair, Moss, Down and Goose Feathers for Sale.

PETERBORO MATTRESS CO.
DIAL 6164
Free Estimates on All Work.

DUSTLESS FLOOR SANDING. J. H. Vance, 773 Aylmer 7835.

FROZEN PIPES
THAWED BY ELECTRICITY
ELIMINATES TEARING UP OF FLOORS AND WALLS
FOR PROMPT SERVICE
Dial 5263
GOODFELLOW'S
PLUMBING AND HEATING

EXPERT FLOOR POLISHING. 299 Rubidge.

25x Dressmaking 25x

DRESS, MANTLE MAKING, ALTERAtions. Furs Remodelled. E. Mitchell, 593 Harvey. 4936.

28 Cartage, Moving, Storage 28

SHORT DISTANCES, OR ANYWHERE in Canada or United States. Covered Padded Vans. Experienced, Courteous Man. Apply, full particulars, M. Rawlinson, Limited, 610 Yonge Street, Toronto.

34 Radio Service 34

SERVICE TO ALL MAKES OF RADIOS
PROMPT SERVICE
REASONABLE RATES.
GLEDHILL & HUGGINS
TELEPHONE 5906

37 LOST 37

PRESBYTERIAN HYMN BOOK, SUNday, between Murray and Charlotte, via George. 6301. 586 Charlotte.

RIGHT HAND, BLACK KID GLOVE Return 513 Albert. Reward.

WEEK BEFORE CHRISTMAS, PAIR Rimless Glasses in Case. Please Dial 4335. Reward.

DIAMOND RING, THURSDAY, BEtween Charlotte and Brock, on George Street. Reward. George Hill, Madoc, Ontario.

LADY'S RUST PURSE, CONTAINING Gentleman's Ring in Box, George Street North vicinity, Friday Afternoon. Dial 4112, or 631 George, Apartment 2. Reward.

FOX HOUND, WHITE AND BROWN, in Smith Township. Telephone Cecil Hayes, Peterborough 7955.

38 FOUND 38

PERSIAN CAT. WRITE BOX 26, EXAMiner, stating color, approximate age, when lost.

MONEY TO LOAN

MONEY TO LOAN
ON FIRST MORTGAGE on Improved City Property at current rates of Interest.
Apply: The Toronto Savings and Loan Company, 457 George Street, Peterborough.

PROFESSIONAL

44 Lawyers 44

HON. G. N. GORDON, K.C.
Law Office, 395-397 George Street.
Telephone 3577.

W. B. PHILP — Barrister, Solicitor, Notary Public. 385 Water Street. Telephone 8412.

JACOB LOW—Barrister, etc. Mortgage Loans. 219 Hunter Street W. Telephone 7423, Nights 6214.

PECK, KERR, McELDERRY & BORBRIDGE—Barristers, Solicitors, Money to Loan. Offices, 415-417 Water Street. Telephone 4681. E. A. Peck, K.C., F. D. Kerr, K.C., V. J. McElderry, K.C., E. F. Borbridge, B.A.

JOHN A. BRADSHAW — Barrister and Solicitor, 360 Water. Telephone 9684.

W. B. GORDON
Barrister, Solicitor,
395 George Street.
Telephone 3577.

ELLIOTT & CHANDLER — Barristers, etc. Money to Loan. Offices: Kresge Building. Telephone 5675. A. L. Elliott, K.C., M.P.P., B. J. Chandler, B.A.

GOOD THINGS TO EAT ARE IN DEMAND

YOU CAN BOTH BUY AND SELL. APPLES, TURKEYS, CHICKENS, SWEET APPLE CIDER, HOMEMADE CAKES AND PIES THROUGH THE EXAMINER WANT ADS.

EVERY DAY IS MARKET DAY ON THE CLASSIFIED PAGE.

49 NOTICE 49

WANTED

SEALED TENDERS will be received till JANUARY 10, by the undersigned, for 770 Cu. Ft. Maple and Beech Body Hardwood, 16in. long, Delivered to S.S. 4, Smith. Lowest or any Tender not necessarily accepted.
LORNE McKEE, R. 4, Peterborough.

IN THE SURROGATE COURT OF THE COUNTY OF PETERBOROUGH.

IN THE MATTER OF THE ESTATE OF ANGUS WILLIAM McPHERSON, Late of the City of Peterborough, in the County of Peterborough, Physician, Deceased.

NOTICE IS HEREBY GIVEN, That all Creditors and others having CLAIMS against the Estate of the said ANGUS WILLIAM McPHERSON, Deceased, who died on or about the Nineteenth Day of November, A.D. 1939, are required to deliver or send by post prepaid, on or before the 15th Day of February, 1940, to the undersigned Solicitor for the Executors of the said Estate, their names and addresses and full descriptions and particulars in writing of their Claims and Statement of their Accounts and the nature of the Securities (if any) held by them duly verified by Statutory Declaration.

AND TAKE NOTICE, That after the said 15th Day of February 1940, the Executors will proceed to distribute the Assets of the Estate among the parties entitled thereto, having regard only to the Claims of which they shall then have had notice.

DATED at Peterborough, the 22nd Day of December, A.D. 1939.
JAMES FORDYCE STRICKLAND,
375 Water Street,
Peterborough, Ontario,
Solicitor for Executors.

Notice to Creditors

IN THE MATTER OF THE ESTATE OF JOHN ALBERT GRAHAM, Late of the Township of Smith, in the County of Peterborough, Retired School Teacher, Deceased.

NOTICE IS HEREBY GIVEN, That all Creditors and others having CLAIMS against the Estate of the said JOHN ALBERT GRAHAM, who died on or about the 25th Day of September A.D. 1939, are required to send to the undersigned Solicitors for the Executors of the said Estate, on or before the 13th Day of January, 1940, their names, addresses, and full particulars of their Claims duly verified, and that after such last mentioned date the said Executors will proceed to distribute the Assets of the said Estate among the parties entitled thereto, having regard only to the Claims of which they shall then have received notice.

DATED at Peterborough, this 11th Day of December, A.D. 1939.
BESSIE GRAHAM and
ALEXANDER GRAHAM,
Executors,
By HALL & CARLEY,
No. 8, Bank of Commerce Building,
Peterborough, Ontario,
Their Solicitors herein.

Notice to Creditors

IN THE MATTER OF THE ESTATE OF JOHN ISAAC ALLEN, Late of the City of Peterborough, in the County of Peterborough, Retired Superintendent of Insurance, Deceased.

NOTICE IS HEREBY GIVEN, That all Creditors and others having CLAIMS against the Estate of the said JOHN ISAAC ALLEN, who died on or about the 25th Day of October, 1939, are required to send to the undersigned Solicitors for the Executrix of the said Estate, on or before the 12th Day of January, 1940, their names, addresses, and full particulars of their Claims, duly verified, and that after such last mentioned date the said Executrix will proceed to distribute the Assets of the said Estate among the parties entitled thereto, having regard only to the Claims of which she shall then have received notice.

DATED at Peterborough, this 9th Day of December, A.D. 1939.
ELLA FRANCES ALLEN,
Executrix,
By HALL & CARLEY
No. 8, Bank of Commerce Block,
Peterborough, Ontario.
Her Solicitors herein.

50 AUCTION SALES 50

AUCTION SALE, MILES' AUCTION Room, Thursday, January 4th, 1.30: Rugs, Cushions, 1 Tea Set Silverware, Picture, Hudson Seal Fur Coat, Sable Neckpiece, Clothing, Blanket and Bedding, other Articles, Furniture, Stoves, etc., Eight-piece Walnut Dining-room Suite, Three-piece Walnut Bedroom Suite, 1 National Cash Register, Show Case, Four-Plate Electric Range.

FOR A SUCCESSFUL AUCTION—J. H. MILES, Auctioneer Valuator. Tel. 4115.

HOME IMPROVEMENT

Plumbing and Heating

FURNACE CLEANING
We have just Installed the Most Modern Furnace Vacuum Equipment. Have your Furnace completely overhauled and Cleaned Now.
Telephone 8745.
JOHN L. P. SMITH
Heating and Plumbing.

CENTS OR SENSE?

BOTH THE LITTLE INEXPENSIVE WANT ADS (COSTING BUT A FEW CENTS) WILL CLEAN HOUSE FOR YOU. THAT'S GOOD SENSE

The Examiner

CLASSIFIED ADVERTISING RATES

Cash Rate:
1 Cent per Word or Figure per Insertion Minimum Charge 25c

Charge Rate:
2 Cents per Word or Figure per Insertion Minimum Charge 35c

Box Numbers:
One or more Consecutive Insertions 10c

Coming Events:
Per Word per Insertion 2½c
Minimum Charge 50c

Special Announcements:
Birth Announcements 50c
Engagement Announcements 50c
Marriage Announcements 50c
Death Notices 50c
Card of Thanks (up to 1 inch) 50c
In Memoriam (up to 2 inches) 75c
Over 2 inches (per inch extra) 50c

Legal, Municipal, Government, Auction Sales:
First Insertion, per agate line 12c
Repeat Insertions 6c

"TELL BILL GOODBYE"

WRITTEN FOR AND RELEASED BY CENTRAL PRESS ASSOCIATION.

By Marie Blizard

SYNOPSIS.

THE CHARACTERS:
FABIENNE SEYMOUR, rich, young and beautiful.
NICKY BARTLETT, wealthy and in love with Fabienne.
SATURDAY: More out of curiosity than anything else, Fabienne goes to Willoughby house with Nicky.

CHAPTER FOUR

"THIS is the room where we hold our evening reading classes for men," or "This is our nursery. Working mothers, you know, leave their children here during the day. The children are in the dormitories now having their morning nap period. I'll take you there." Ellen Chapman chatted animatedly in that soft, sweet voice of hers and led the way in and out of rooms that were sparsely but cleanly furnished.

"Not the children's dormitories, please," Fabienne said firmly. For more than half an hour she had been listening to statistics, accomplishments, programs and plans, and she had had enough.

Strangely, she felt that this slim, small girl who was director of this organization had grown in stature. Actually, for half an hour, Fabienne had not even considered that the girl's dress was of a kind that she wouldn't even have given her maid. Fabienne had been interested in those foreign statistics. And she didn't like it. That was going too far. The presumption of this other girl to assume that she, Fabienne Willoughby Seymour, who had been rightful heir to the very walls that obviously belonged to "our people" would be glad to know what her great grandfather's money das doing! Where as if she had inherited it herself—

"And now," Mis Chapman was saying as they stood at the closed door of a small room on the first floor, I shall show you our memorial to Mr. Willoughby's mother."

Opening the door, she said, "It's rather dark in here. All the better, because I want you to see the proper lighting effect."

She touched a wall light and a soft, golden glow spread out from beneath the lamp above a life-size oil portrait that hung at one side of the room.

Fabienne looked at it with mild interest, recognizing the talent of the painter rather than the subject. Then she became aware that she had once before seen the same grave face that looked down upon her in a kindly way. And the brooch that pinned a soft fischu across the throat in the portrait — it could be not other than the one Gertrude had had set into a clip for Fabienne's twenty-first birthday.

"So this is my great-great-grandmother?" she found herself saying: I didn't know there was an oil of her."

"It was copied from the photograph." Miss Chapman told her. "Rather good, don't you think? It was done by Rafelli."

"Rafelli, the portrait man who had the show a month ago" Fabienne asked, unbelievingly. The great Rafelli!

Ellen held the door open for Fabienne to pass through. She nodded an answer to Fabienne's question and explained, "He was one of our boys only ten years ago. In fact, he learned to paint, at first, in one of our classes. That was before my time, but we've lots of other talent in our boys and girls and I hope that some of them will grow up to be great, too," she said with modest pride, as if she were the mother of those boys and girls.

"I'm sure they will," Fabienne said politely.

"We've taken children here from the lowest kinds of backgrounds and had them turn out the best. It's work that's interesting."

"Yes, isn't it?" murmured Fabienne. "Tell me what you know about.... her." She turned back to look at the photograph and noticed for the first time the wild flowers, rather sad little bouquets that had been placed as tribute on the table before it.

"Mr. Willoughby told us about her. Only the things you must already know. That she nursed the sick, gave drink to the thirsty, fed the hungry and gave hope to men without number. And when her son built this beautiful mansion for her, she made it a harbor all her life for the homeless."

Fabienne had never heard that. But wasn't the de Ligne home a harbor most of the time? Weren't her mother's drawing rooms always filled with people who came for food and drink. The idea amused her.

She looked at her watch. "I must go," she said. "Thank you so much for showing me around."

She held out her hand. The other girl took it warmly.

"Will you come again?" she said.

"To visit?"

"To visit if that's what you wish."

"And what do you wish?"

"You can guess my wish. I'd like to have you come and work with us. A portion of your time would be useful to us. We have paid and volunteer workers, but we haven't enough of either. We have about four hundred people who come to us, Miss Seymour, for teaching, for all the pleasure they have. Some of them depend on us for their clothes, for their work; their whole future depends on what we equip them with—equipment to meet the problems you and I would never have to meet."

"What funds do you have to run this place on?"

"We have a small appropriation from the city. The rest we have to raise ourselves."

Whoa, girls, Fabienne thought. She'll get me if I'm not careful.

Once more she held out her hand. "Goodbye," she said. "Perhaps I'll come again."

Nicky feigned sleep and utter oblivion to the urchins who had gathered around his car and were inspecting it with the avid interest of a swarm of ants.

"Scram," Fabienne said amiably. "Come on, Nicky. Take me uptown and buy me lunch and a cocktail."

"All over? Painful?"

"No," she said thoughtfully. Rather interesting, as a matter of fact. I found out I had an ancestress who really amounted to something."

"You ought to be psycho-analyzed, Fab," he told her later. "You've got 'amounting to something' on your mind. And where does it get you?"

"I don't know," she jabbed her fork into her minced chicken and toyed with it. "But there must be something back of it. So many really sensible people go in for it. Sometimes I wonder if they don't get more of a kick out of life than we do."

"All right, I'll play." Nicky lighted a sigaret. "I'll point out things and you give me the answers. Did you have a good breakfast this morning? A nice bath? Put on expensive, pretty clothes? Have you not enjoyed a pleasant ride in a fairly comfortable car, the warmth of the sunshine? Yes or no?"

BULLETIN BOARD

IMPORTANT CALLS

Police	3535
Fire Dept.	5711
Nicholls Hospital	4691
St. Joseph's Hospital	3561
Examiner	4641

"Yes, to all of them. Also you're getting at whether I appreciate all those things, the answer is still yes. But—"

"No buts, please. Take this Chapman gal down at the Settlement house. I'll bet she had a breakfast that would make you shiver, no time for a cigaret, no leisurely drive down town under the sunshine. The dirty, ill-smelling subway for her. She probably had to bathe in tepid water and get up when she longed for sleep. Look what she spends the day doing. The kind of people she has to associate with. Do you think for one minute that she gets more out of life than you do?"

"Yes," she said at once. She was thinking of something of pride in Ellen's voice, of serenity and contentment that emanated from her.

"Okay, you win. But if she does, she's got something you have got."

She broke in on him. "Nicky, what'll you bet I couldn't do something useful, give Gertrude the jitters and perhaps get a new thrill by working for ....say three months ....for good old charity?"

"A new golf club to my little mare Betsy," he said promptly.

"Settled," she told him seriously.

That afternoon she took a subway for the first time in her life. She got out at Sheridan square and called a cab. "Take me to Willoughby house on Henderson street. And you'd better make it snappy," she told the driver. She was beginning to think she might change her mind.

(To Be Continued).

Bradman Scores Double Century

MELBOURNE, Jan 2. — (CP Cable.) — Another double-century victory by Don Bradman featured the South Australia-Victoria Sheffield Shield cricket match which ended to-day in a draw. The hard hitting Aussie captain hit up 267 runs; 16 more runs than he compiled against New South Wales a week ago.

Victoria made totals of 475 and 313, the visiting eleven replying with 610 and 60 for one wicket. Bradman reached his mammoth score in five hours, 40 minutes, hitting 27 fours. It was a masterly innings but he gave a hard chance to the slips after scoring 61. To date Bradman has an average of 221.5 and the season is only half finished.

SCOTT'S SCRAP BOOK —By R. J. Scott

SALLY'S SALLIES

Registered U. S. Patent Office

Down in Florida a good coat of tan is yours for the basking.

The Crossword Puzzle

ACROSS

1. A lump
4. Edible seed
7. Footlike part
10. Fetish
11. Hastened
12. Land measure
13. Share
14. Constitutional
16. Gropes
18. Build
19. A fruit
21. A top hat
24. Without
28. Imitate
29. Corded fabric
31. To close up
32. Wager
33. Hunter's [illegible]ures
34. [illegible]ealed water
35. Swedish coin
36. Perish
37. Ever (contraction)
38. Uncommon
40. Surgical stitch
42. Like a reed
44. Moist
47. An ear shell
51. Judgment
53. Anger
54. Male child
55. Weep
56. To transgress
57. Conclude
58. A hat
59. Coterie

DOWN

1. Outdoor ga[illegible]
2. Hautboy
3. Seize with the teeth
4. Succeeded
5. Hearing organ
6. Celestial being
7. A panel
8. Masculine name
9. A denomination
15. God of war
17. Fold over
20. Piece of land
21. Small drum
22. Musical drama
23. An apostle
25. Farewell
26. More refined
27. A cubic meter
30. Pen-name
39. Ireland
41. Norse war-god
43. Flat
44. Stockings
45. On
46. Head
48. Fail to hit
49. A Great Lake
50. Pleasure
52. Anglo-Sax money

Yesterday's Answer

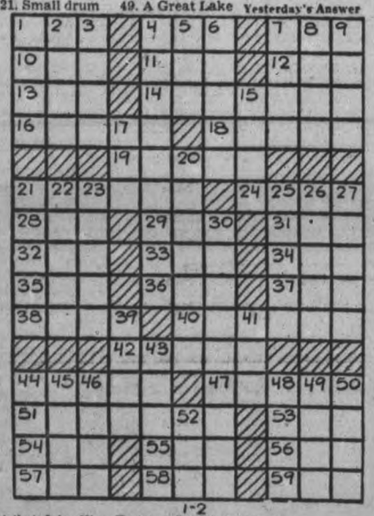

1-2

Distributed by King Features Syndicate, Inc.

BARCLAY ON BRIDGE

WRITTEN FOR THE EXAMINER
By SHEPARD BARCLAY
"The Authority on Authorities"

KNOW YOUR SIGNALS

YOU MAY BE the best defensive player in the world in other respects, but if you are not efficient in the giving and reading of signals you will have to rate yourself as no better than mediocre. Fine work against the declarer depends upon teamwork between the defenders, who cannot see each other's hands and therefore have to "talk across the table" by the legitimate means of selecting their plays carefully.

(Dealer: North. East-West vulnerable.)

East opened this deal with 1-Club. West bid 1-Heart. North 1-Spade. East 2-Clubs, West 2-Hearts, North 2-Spades and South 3-Spades, which all passed. South was afraid to try No Trump, with his single stopper in West's rebid hearts.

Answering his partner's bid, East led the heart 5, won by the A. On it West played the heart 8. He could read his partner's lead as a singleton, and his high card was meant to ask East to shift to the higher-ranking of the other side suits, diamonds ranking higher than clubs.

Had East, after winning with the trump ace, then led a diamond, West would have won and led back a heart for a ruff. One more trick each then in diamonds and clubs would have set the contract.

East, however, didn't know that signal. He thought West's high heart asked for a repeat of the suit, which he couldn't give, having a singleton. So he selected the club A and another club, hoping West could ruff. Thus declarer made his contract.

* * *

Tomorrow's Problem

(Dealer: South. North-South vulnerable.)

How can South make 7-Clubs on this deal after the heart J is led?

New Metallic Coating Speeds Camera Lenses

COLUMBUS, Jan. 2—(AP)—The amateur photographer now can shoot his pictures against the light and expect his low-priced lense to take indoor pictures in dim light like a "fast" lense by using a new metallic coating material announced here today.

The coating is metallic flouride, and is deposited on both side of the camera lenses. This coating, instead of dimming the light, raises the transmission about 10 per cent. for each lens in the camera.

The result is to double the speed of lenses in present multiple lens cameras, and to greatly increase the speed in cheaper cameras.

The discovery was announced to the American Association For the Advancement of Science by Dr. C. Hawley Cartwright, of the Massachusetts Institute of Technology. The lens coatings are one of the first practical developments of the invisible glass discovery announced a year ago by Massachusetts Tech and the General Electric Company.

The coatings are only the thickness of a medium-length wave of light. They increase transmission of light through glass by eliminating the reflection which normally takes place on both sides of any piece of glass.

ASK MINIMUM WHEAT PRICE

Farmers of Australia are threatening not to deliver wheat to market until the Government assures them a minimum price that would cover the cost of production and provide a profit.

HENRY —By Carl Anderson

ROOM AND BOARD —By Gene Ahern

DONALD DUCK —By Walt Disney

BLONDIE —By Chic Young

BRICK BRADFORD —By William Ritt and Clarence Gray

MUGGS AND SKEETER —By Wally Bishop

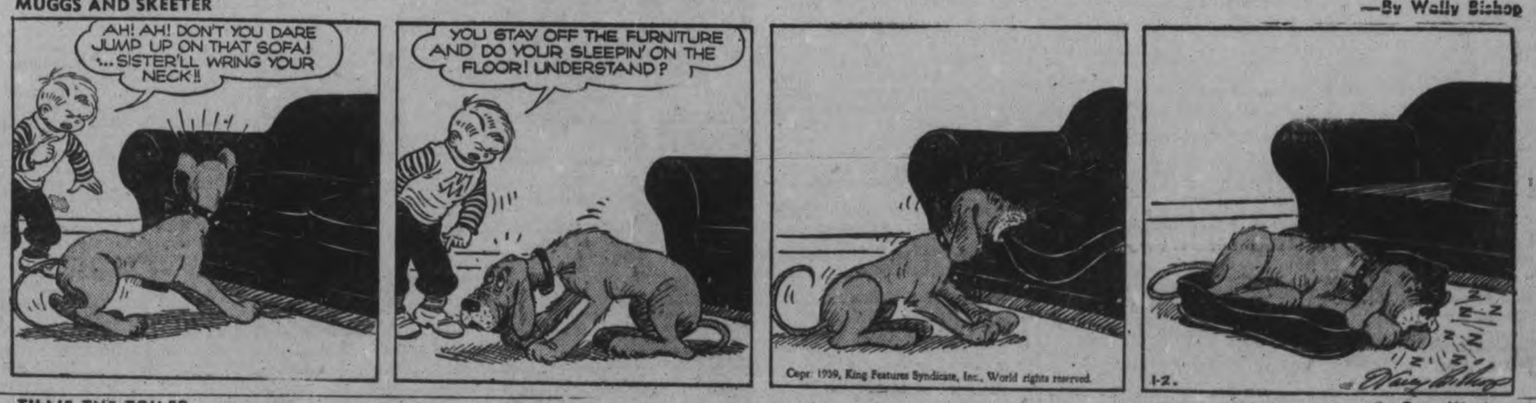

TILLIE THE TOILER —By Russ Westover

Hot Wave In Mid September, Low Rainfall In November Highlights Of Weather Year

Elected In Harvey

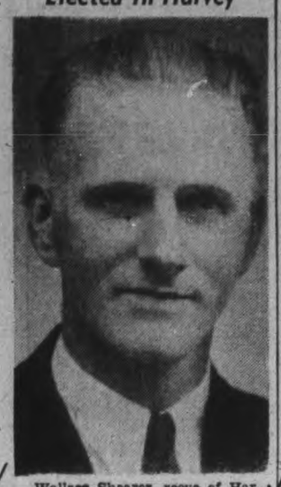

Wallace Shearer, reeve of Harvey township, who was returned at the election held on Monday.

By ALFRED O. PHILLIPS
Weather Recorder for Peterborough

Two outstanding notations in local Meteorological Register for 1939 are high temperatures of 99° and 98° on September 15 and 16 respectively, breaking a 43-year record for late summer readings, and low precipitation during November when only .97 inch (less than one inch) was recorded, compared with 39-year average of 2.73 inches. While the south-central sections of the city suffered a mild cyclone on Sunday, September 10, the precipitation was only .17 inch. For the second year in succession there was no rain recorded during the four days of Peterborough Industrial Exhibition. The weather was also fine on the occasion of the Royal Visit.

118° Degree Temperature Range.

Highest temperature reading of the year was 99 degrees on September 15; the lowest, 19 below zero on January 26—a range of 118 degrees. Ranges in recent years are: 1935, 124 degrees; 1936, 116; 1937, 99; 1938, 111.

Snowfall.

More than 90 inches of snow fell in 1939; 1938 had 45 inches; 1937, 52.8, and 1936, 103.8 inches. There were 17 sub-zero days last year, compared with 15 in 1938, and 5 in 1937.

Precipitation, 27.83 Inches.

Total precipitation (rain and melted snow) for last year was 27.83 inches, compared with 39-year average of 31.78. January, February and March had higher than average records, the remaining nine months all showing lower volume.

	39-Year Average	1938	1939
January	2.78	1.89	3.02
February	2.42	3.91	3.39
March	2.66	2.37	2.38
April	2.41	1.87	3.07
May	2.48	2.79	1.58
June	2.93	1.89	1.66
July	3.13	7.35	2.56
August	2.68	4.83	2.39
September	2.72	5.07	2.66
October	2.53	0.52	2.04
November	2.73	1.20	0.97
December	2.31	1.87	2.11
	31.78	35.56	27.83

Mean Temperatures

July and August average maximum temperatures were the same —84.3 degrees; the latter month having a one-degree edge in minimum readings, 59.6 compared with 58.6. Coldest month was February with maximum of 28.2; minimum 7.1 degrees.

	1938 Max.	1938 Min.	1939 Max.	1939 Min.
January	25.5	8.0	28.3	8.9
February	32.2	14.1	28.2	7.1
March	43.0	14.1	33.2	16.8
April	55.7	34.4	48.1	29.4
May	67.1	43.8	71.5	45.0
June	78.4	51.5	77.3	54.1
July	82.1	58.4	84.3	58.6
August	84.4	59.8	84.3	69.6
September	69.2	44.6	72.8	48.8
October	64.5	38.3	59.0	36.7
November	48.4	27.0	43.5	24.3
December	33.2	18.5	33.8	19.7

High, 99°; Low, 19° Below Zero

An unusually high temperature on September 15 of 99 degrees was two degrees above any previously recorded in the year. Following are comparative records for past two years:

	Highest. 1938	1939	Lowest. 1938	1939
January	47	46	*11	*19
February	44	42	*9	*13
March	76	52	*15	*5
April	83	75	15	19
May	80	92	32	31
June	91	91	40	45
July	90	97	49	49
August	96	91	49	52
September	81	99	35	34
October	79	75	27	18
November	75	57	27	13
December	47	47	*3	*1

*=Below zero.

MacMillan Heads Council Poll In Campbellford

CAMPBELLFORD, Jan. 2—(ENS)—Peter H. MacMillan headed the polls in Campbellford's council race by a majority of 42 votes in the annual municipal election held Monday. His plurality was considered as endorsation of the efficient administration he had given at the head of the Road and Bridge Committee, a post which he has held for the past two years. John O'Sullivan only aspirant who was not a member of last year's council was defeated by 38 votes thus leaving the body in the hands of the same group as handled the town's business in 1939 with the exception of an internal change which sees Harvey Donald replacing Percy Locke as Deputy Reeve by acclamation and the latter polling the second highest number of votes in the council race.

Early forecasts of a quiet election proved to be correct with voters coming in very slowly during the morning and speeding up but slightly in the middle of the afternoon. By closing time little more than one-third of the voters had bothered to exercise their franchise making the vote one of the smallest in recent years. The fact that the Mayor, Reeve, Deputy Reeve, Water and Light Commissions and School Trustees were all returned by acclamation left only six councillors to be elected was held responsible for the small vote.

Following is the result by wards of the council race:

	1	2	3	4	Total
J. R. Battisby	83	92	87	71	—333
Alf. E. Burgiss	116	90	93	81	—385
Jas. L. Dorie	72	62	94	75	—303
Percy M. Locke	105	109	100	86	—400
S. A. Maguire	94	97	94	85	—370
P. M. MacMillan	144	115	95	88	—442
J. O'Sullivan	93	75	55	42	—265

Wallet Escapes

SAN ANTONIO(Jan. 2—(AP).—Frank Randles jumped out a window when his house caught fire, forgetting his wallet and false teeth. Firemen found the wallet in a shirt which had burned except around the pocket containing the billfold. The false teeth, in a bowl, were not harmed, either.

KILLED IN GUARD-ROOM

LONDON—(CP). — "Accidental death" was the coroner's verdict on a young soldier shot and killed by a comrade while they were passing time in a guard-room playing "bombers and airplanes."

Don't Starve Easily

COLUMBUS, O., Jan. 2—(AP).—Vacationists who take their goldfish to the neighbors to feed while away are being needlessly solicitious, a University of Illinois scientist told the American Association for the Advancement of Science today. "Fish can endure long periods of time without food," Marian James declared.

Returned In Otonabee

William A. Anderson, veteran member of the county council, who was returned as reeve of the township of Otonabee at Monday's election.

Alex Archibald New Deputy North Monaghan

With Melville H. Johnston promoteded by acclamation to the reeveship, Alex W. Archibal was returned as Deputy-Reeve of North Monaghan yesterday with a majority of 39 over John Barnes a veteran member of the township council.

Willam J. Grady headed the council poll that elected two new members, Harold Cassan and James S. Roberts. The fourth man in the field was A. J. (Bert) Arnott.

A significant reflection of the results was the fact that all the successful candidates were supported by the North Monaghan Ratepayers' Association.

Mr. Archibald carried two of the five polls, Ernie Mitchell's barber shop (Claraday) at the corner of Lansdowne and Lock Streets, and Confederation School, whose combined vote gave Archibald 233 to John Barnes' 118, an Archibald majority of 115 votes.

Mr. Barnes received majorities at the other three, Byersville (Pagett's House), May's School, and the "town hall," the only rural poll, east of Scott's Corners.

Those three poles gave Barnes 236 to Archibald's 160, a Barnes' majority of 76.

Divided The Polls.

Councillor Grady led the council candidates in three sub-divisions, Claraday, Confederation and Byersville, and Bert Arnott, although unsuccessful, headed the list at May's School and the Town Hall.

The members of the 1940 council are Reeve M. H. Johnston, succeeding Warden James Milby, who is retiring with the splendid record of service to his municipality; Deputy-reeve A. W. Archibald, moving up from the council's ranks, and three councillors, W. J. Grady whose high vote of 574 gave him a plurality of 166, Harold Cassan and James Roberts, the latter two being new members.

The poll results were:

	Claraday.	Confederation.	Byersville.	May's.	Town Hall.	Total.
Deputy Reeve.						
Archibald	70	163	107	40	13	393
Barnes	26	92	116	69	51	354
Council.						
Arnott	37	96	108	69	60	370
Cassan	74	184	101	37	12	408
Grady	90	242	154	67	21	574
Roberts	60	169	125	41	5	400

Alnwick Elects Timlin Reeve

ROSENEATH, Jan. 2.—(ENS)—Municipal election results in Alnwick Township January 1 saw J. L. Timlin elected as reeve.

The vote was: Reeve, James L. Timlin, 228; J. W. Pacey, 158.

Councillors: Harvey Eddy, 235; Fred Norris, 208; Harold Davidson, 193 (elected); Harry Doxtator, 171; W. Robins, 162; Lewis Lockhart, 129.

J. W. Pacey, defeated candidate for reeve, has served for six years as reeve and several terms as councillor.

Timlin, newly-elected reeve, served on the council board for two years.

Two new faces will be seen at the council board this year, Harvey Eddy and Harry Doxtator. Norris and Davidson have each served two years.

The defeated candidates, Robins and Lockhart, have each served one term.

7 Of Tennessee Sect Held For 5 Deaths

LAWRENCEBURG, Tenn., Jan. 2 — (AP). — Accused of refusing medical treatment in five deaths, seven members of a rural religious sect are under indictment on charges of involuntary manslaughter. The sect trusts faith for healing powers and scorns medical aid.

All the deaths, in families of the accused, occurred within a year.

Paul Bumpus, assistant district attorney-general, said complaints of neighbors prompted an inquiry leading to indictment by a county grand jury of Joe Brady, Ashley Luna and his wife, Charles Gray and wife, and Lowell McGee and wife last September.

Brady is accused in his wife's death; the Lunas with the deaths of their infant daughter and 18-month old son, the Grays with the death of a baby daughter and the McGees with the death of an infant son, the assistant district attorney reported.

W. A. Anderson Is Returned Otonabee Reeve

William A. Anderson, dean of Peterborough county council, was retained as reeve of Otonabee township in a close election that gave him on the holiday a majority of 36 over Deputy-reeve Harry Reid.

The same polls returned to the deputy-reeveship, after an absence of some years, Percy Davidson with a majority of 38 over Peter Mather, a member of last year's township council.

The vote for the reeveship was Anderson 551 and Reid 515, and for the detpuyt position: Davidson 548 and Mather 510.

The three members of the council for 1940 were elected by acclamation as follows: David McIntyre, Roy Spiers and Arthur Elmhirst.

Of the eight pjolling sub-divisions in the township Reeve Anderson carried four of them, Mather's Corners, Stewart's Hall, Downer's Corners and Howson's House; and Mr. Reid was given majorities at Keene, Lang, Grady's School and Villiers.

Percy Davidson led at five of the eight polls: Lang, Villiers' Grady's School, Howson's and Downer's Corners; and Mr. Mather carried Keene, Mather's Corners and Stewart's Hall.

The ratepayers at Downer's Corners and Howson's returned majorities for the two successful candidates.

The biggest majority of the day was Percy Davidson's vote at Grady's School with 129 to 28. The polling place was actually in the community hall at Indian River. Mr. Davidson is a resident of the eastern section of the township.

The election in Otonabee was one of the closest in years. Its net result is to bring one new man, Roy Spiers, into the council. With him are the two other members of last year's council, David McIntyre and Robin Thorne, both of whom entered the council together with Peter Mather.

The vote at the eight polls was as follows:

	Anderson	Reid
For Reeve		
Keene	78	125
Mather's	116	59
Stewart's Hall	52	28
Grady's School	68	88
Villiers	41	46
Downer's	93	68
Howson's	45	29
Lang	58	72
	551	515
Deputy-Reeve	Davidson	Mather
Keene	86	116
Mather's	49	131
Stewart's Hall	26	51
Grady's School	129	28
Villiers	52	37
Downer's	86	71
Howson's	57	18
Lang	63	58
	548	510

Patrick Elected Emily Reeve

DOWNEYVILLE, Jan. 2—(ENS)—William Patrick was elected reeve of Emily township on New Year's Day defeating Wilbert Fee by 80 votes. Patrick polled 383 votes to Fee's 302. The vote by polls was as follows:

	Fee	Patrick
Poll 1	28	57
Poll 2	17	19
Poll 3	25	24
Poll 4	61	78
Poll 5	9	97
Poll 6	13	47
Poll 7	84	17
Poll 8	65	43
Total	302	382

Elected In Smith

Allan B. Mann, reeve of Smith township, who was returned at the polls on New Year's Day.

Seymour Elects Rowe Deputy Over Bateson

CAMPBELLFORD, Jan. 2—(ENS)—The election in the township of Seymour which is noted for lively contests ran true to form again this year, yielding at least two surprises to the electorate. The major upset came in the race for deputy reeve, which saw Robert "Bob" Bateson, a member of the 1939 council go down to defeat by a mere 26 votes, which will send William Rowe to county council in 1940.

Though Mr. Rowe is not a newcomer in the realm of township affairs his announcement made at the nomination meeting that he would be in the field assured electors that a hot contest was in store. Second surprise in the township came with the defeat of Robet Innes, who last year held the reeveship and had decided for reasons of his own to step back to the rank of councillor. William J. Duncan, an ex-reeve of the township, who re-entered the field after an absence of three years, polled the largest vote of the day replacing J. H. Kelly, one of the three members of the 1939 council. More than half the electorate voted.

Following is the result by polling sub-divisions in the township:

	1	2	3	4	5	6	7	8	Total
For Deputy Reeve:									
Robert J. Bateson	109	47	89	70	39	18	47	51	—470
William Rowe	68	61	80	58	52	73	34	69	—496
For Council:									
William J. Duncan	124	50	123	88	54	36	48	56	—579
Robert Innes	116	51	57	49	48	43	33	24	—421
J. H. Kelly	80	78	41	19	39	38	38	10	—344
Frank Lee	77	51	121	101	57	34	28	23	—492
Melville Wight	61	30	65	47	23	58	46	120	—450

T. Payne Elected Manvers Deputy

BETHANY, Jan 2.—(ENS)—Fred S. Gray, a former reeve of Manvers township, failed in his attempt to return to the municipal service by his defeat for the deputy-reeveship yesterday by Thomas Payne by 481 to 418.

James Boggs was elected reeve by acclamation, moving up to the reeveship on the retirement of J. Chris Cummiskey, who had gone to the counties council as deputy to the former reeve, Ernest Beer, becoming one of the outstanding members of the Counties Council, member of the County Road Commission, and also a candidate for the Wardenship.

On the death of the clerk of Manvers, the late W. J. Lakeman, Reeve Cummiskey was appointed to the vacancy, and brings to that position a broad experience in municipal affairs strengthened by the ability which marked his later years at Cobourg

The three members of the 1940 council were elected by acclamation, Louis McGill, Albert Heaslip and Eldridge Shea.

The vote for the deputy reeveship was:

	Gray	Payne
Bethany	97	83
Ballyduff	89	12
Lotus	45	28
Pontypool	59	108
Manvers	36	39
Janetville	44	137
Fleetwood	48	74
	418	481

Turkish City Hit By Earthquake

Street scene in the city of Ordu, on the Black Sea, after the last earthquake that spread death and terror through Anatolia, Turkey. Today Ordu is again one of the sufferers in the 'quake that is reported to have killed or injured 60,000 people. Twelve cities, ranging in population from 12,000 to 40,000, besides many small villages, were reported in ruins. When this photo was made, children were lining up at a relief station. Similar stations are being set up as rapidly as possible in the stricken area today

Campbellford Colt Killed By Truck

CAMPBELLFORD, Jan. 2. —(ENS).—A colt about one year old and owned by Tim Petherick of East Seymour, was killed outright when struck by a truck on the 9th concession of Seymour at 6.15 Monday evening. Kenneth Ray, driver of the truck, told police the animal had jumped on the road from the ditch and that he had been unable to avoid it. A bent fender, door and broken windshield gave evidence of where the colt first collided with the vehicle to be hurled back against the rack of the truck which completed its destruction. The animal was valued at between $50 and $60.

Provincial Constable D. Carruthers invetigated the accident.

BELGIAN SPY SCARE

LIEGE, Belgium—(CP).—Reports that a spy disguised as a nun was abroad in Belgium so alarmed Liege police they arrested a bona fide Belgian nun who happened to have a slight "moustache."

Belfast Uneasy, Fearful Of I.R.A. Coups

BELFAST, Northern Ireland, Jan. 2 — (CP). — Reports of military measures at Dublin heightened fears today in informed Belfast quarters of impending civil strife in adjoining Eire.

Leaves for all officers were reported cancelled as the Eire army of 5,000 men concentrated in and about Dublin.

As a possible by-product of the struggle between the outlawed Irish Republican Army, militant Nationalists, and the De Valera Government, Belfast quarters expressed fear of an I.R.A. raid on Tyrone and Fermanagh, most westerly of the six counties forming Northern Ireland.

These quarters said this had long been a pet project of more extreme members of the I.R.A. Northern Ireland is a part of the United Kingdom and the I.R.A.'s avowed purpose is to "drive the British out of Ireland."

The Belfast branch office of the Dublin Irish press was bombed last night. There was considerable damage, but no casualties. The Irish press is the organ of Premier De Valera's party.

Troops Ring Dublin.

Regular troops, according to advices from the Eire capital, have ringed Dublin while planes and armored cars search for secret arsenals and the remainder of 1,000,000 rounds of ammunition taken last Saturday in a raid on the Phoenix army arsenal, which Dublin authorities attributed to the I.R.A.

Recovery of about a third of the loot, including caches of 50,000 to 80,000 rounds yesterday, has been reported. Investigators in Dublin reported that at least 13 trucks apparently were used in robbing the arsenal of 28 tons of ammunition.

Ten men detained in Drogheda were removed to Dublin today, and the search for suspects and explosives extended to the costal areas, and boats on rivers and canals.

Mr. De Valera was expected to demand drastic powers, including the right to detain prisoners without charge and to establish internments camps, when the Dail meets for emergency consideration of the I.R.A. question next Wednesday.

ROLLERS FOR FLIERS

LONDON—(CP).—Latest request from the Royal Air Force in France is for roller skates. The boys say all the French girls are roller-skating fans.

British Army Council In Session

This is the first picture of the British Army Council in session in the historic surroundings of the conference room at the War Office in London. LEFT to RIGHT, General Sir Walter Venning, Q.M.G.; General Sir Gordon Finlayson, the adjutant-general; General Sir Edmund Ironside, the chief of the Imperial general staff; Mr. Leslie Hore-Belisha, the Minister for War; Viscount Cobham, parliamentary under-secretary for war; Sir James Grigg, permanent under-secretary of state for war and secretary of the Army Council; Sir Victor Warrender, M.P., financial secretary to the War Office.

Married 40 Years Dartford Couple Entertains 30 Relatives, Friends

WARKWORTH, Jan. 2.—(ENS)—Mr. and Mrs. William Runnells of Dartford entertained about 30 of their relatives and friends Wednesday evening, it being their fortieth wedding anniversary.

Mr. and Mrs. Runnells were married at Castleton by the Rev. Mr. Robinson, December 27, 1899. They were attended by Mr. Hiram Reynolds and Miss Jessie Inglis. Following the ceremony a wedding supper was served at the home of the late Mr. and Mrs. Adam Morrow.

Mrs. Runnells is a daughter of the late Mr. and Mrs. Peter Inglis and was born in Haldimand township.

Mr. Runnells is a son of the late Mr. and Mrs. William Runnells and was born in Campbellford.

They are well known and highly respected by a large circle of friends who extended congratulations and best wishes.

There are three children, namely, Mrs. Harry Wilson, Warkworth; Mr. Benson Runnells, Campbellford and Mrs. Clarence McKogue, Castleton and one grandchild Ferne Wilson.

Among the beautiful gifts they received was a radio from the family, a plant from the W.M.S. of Dartford United Church, and a wool blanket and ottoman from the guests.

No Medicine Ever Helped Me Like Syntona Did, He Says

Suffered 10 Years With Gastritis, Heartburn, Bloating and Acidity.

Backache and Rheumatic Pains Also Overcome

MR. ARCHIBALD McKINLAY

"It is a real pleasure to tell you how much your medicine has done for me, and I hope other sufferers will read this and benefit also. After years of misery, I feel just like a new man to-day." This is the statement of Mr. Archibald McKinlay, 4 Kent Street, Hamilton, Ontario, as given in his own words. It is truly worth reading:

"My appetite was poor and whenever I ate my stomach would get so bloated I couldn't get comfortable for hours. I would belch hot, sour liquids and often I would feel dizzy and bilious. At night, I used to suffer with heartburn so badly I would have to get up several times and take a dose of soda. Then, in the mornings, I felt so sick I couldn't eat breakfast. The acids went all through my system and I developed rheumatic pains and backache.

"For fully ten years I tried every remedy I knew of, but I just seemed to be getting worse and I didn't think anything would help my stomach any more. Then, one day my daughter got me a treatment of Syntona and I began taking it. Well, the way it went to work on my system was wonderful. I could just feel myself improving daily. Now all that bloating and acidity is gone and I can eat a good meal and enjoy every mouthful. I sleep the whole night through and I get up feeling rested and happy. Those pains in my back and limbs left me and I don't get headaches like I used to. Every word of this is true and I will be glad to verify it to any person who wants to ask me."

Make up your mind to begin taking Syntona to-day and see how much better you will be feeling in a short time. Come to Elliott's Drug Store, Peterborough, and find out all about this medicine that is helping so many people.—(Advt.)

C.D.S. January Sales

"Goods Satisfactory or Money Refunded. No Charge For Delivery — Dial 5721

STORE HOURS: 9 A.M. TO 5.30 P.M. SATURDAY, 9 A.M. TO 9.30 P.M.

Hot Water Bottles

Plain well-made bottles. Good size. In colors of red, green and blue. Replaceable if defective within one year. Special each ..... **.39** —Main Floor, C.D.S.

Mattress Covers

Large size mattress covers of durable unbleached cotton with 6 inch gusset. Generously made to allow shrinkage. For 4 ft 6" size mattress. Special, each ..... **1.00** —Main Floor, C.D.S.

Special! Men's Cotton Broadcloth Pyjamas

Here's a chance to stock up on light weight pyjamas, tailored from firm quality cotton broadcloth in an assortment of brightly blended shades. Stole and lapel front styles. Sizes 36 to 46. Suit .. **.89** —Main Floor, C.D.S.

THE CANADIAN DEPARTMENT STORES LIMITED

THIS IS . . . NOVA-KELP MONTH

YOU GET VITAMINS— GET MINERALS IN THIS NATURAL WAY!

150 tablets ... .79
300 tablets . 1.39
750 tablets . 2.79

2 CENTS A DAY

• AT ALL DRUG STORES •

Start the New Year RIGHT!

Tomorrow
COLD; SCATTERED SNOW.

The Peterborough Examiner

Last Year
MAXIMUM 12 - MIN. 4 Below Zero

VOL. LXXXIII, No. 2 — PETERBOROUGH, WEDNESDAY, JANUARY 3, 1940 — ★★ — PRICE THREE CENTS

ONLY 2,000 OF RED ARMY ESCAPE SLAUGHTER

Quake Levels 10 More Turk Towns

New Tragedy Occurs In District Shattered Week Ago

ANKARA, Jan. 3.—(AP)—A new earthquake was reported today to have levelled 10 villages in the Yozgad area, adding to Turkey's quake damage of last week as the river Euphrates broke its banks, spreading terror in the region of Southern Anatolia.

The Yozgad region, scene of widespread suffering from previous tremors, was thrown into a panic by the latest shocks. Hundreds of buildings collapsed. Nearly a thousand persons were made homeless.

The death toll, however, was expected to be slight, since the people had sufficient warning to flee to open spaces.

With scores of villages in Western Anatolia still submerged, flooding of the thickly populated Euphrates Valley was expected to increase the estimated 46,200 dead in the combined disasters.

Firsts reports from Birijik said it was impossible to estimate the damage or toss of life from the flood waters. The Euphrates still was rising, sweeping houses, cattle and whole settlements southward toward Syria.

Meanwhile the crippled nation battled bitter winter temperatures to get food, clothing and medicines to hundreds of thousands of survivors in the distressed regions, which now cover the major part of Asiatic Turkey.

Mobile hospitals reached the Erzincan area, scene of the greatest suffering from last week's quakes.

Well-Wishers

Berlin, Jan. 2 (AP)

KING Victor Emmanuel of Italy headed a list published today of heads of state who sent Fuehrer Hitler New Year congratulations.

Queen Wilhelmina of The Netherlands, Pope Pius XII, President Roosevelt were not included in the list supplied to the German press. Included were Regent Admiral Nicholas Horthy of Hungary, General Franco of Spain, Regent Prince Paul of Yugoslavia, King Carol of Rumania, King Boris of Bulgaria and Premier Mussolini of Italy.

18 Die In Flames, Hunt Others In Hotel Ruins

MINNEAPOLIS, Jan. 3—(AP).—At least 18 persons lost their lives today when an early morning fire ravaged the Marlborough Apartment Hotel.

Firemen, who fought the blaze in sub-zero weather, were still searching for bodies four hours after the alarm was sounded.

Four of the victims were killed as they jumped from top windows in the three-storey brick building. Others were trapped in blazing hallways, or dashed to death when the floors burned through and fell.

The number of injured was tentatively set at upwards of 25.

No one knew how the fire started. Some residents said they were wakened shortly before 6 a.m. by the sound of an explosion, but its source was not immediately discovered.

18 DIE IN FLAMES
(Continued on Page 2, Column 5)

Charge I.R.A. Financed By U.S. Cash

Troops Guard Dail As Valera Asks Special Power

DUBLIN, Jan. 3 — (CP). — A charge that the outlawed Irish Republican Army was financed with money from the United States was made in the Dail (Parliament) today as legislators met in special session to draft drastic laws to combat any menace to public safety.

Justice Minister Gerald Boland, describing a raid on the Phoenix Park Arsenal on December 23 when 18 tons of ammunition were stolen, declared the Eire Government was sure that large sums of money had come from across the Atlantic to finance the I.R.A. Extremists.

Government agents have captured packages of United States currency, he told Parliament, which have been put under a heavy guard. Mr. Boland said persons connected with the illegal organization had "large sums of money, arms and explosives" and were engaged in hostile activities.

Prime Minister de Valera asked Parliament for emergency powers by which the Government could intern anyone "whose liberty may be a menace to the public safety."

Claiming that the measure was faulty, the opposition objected and suggested a "constitutional amendment" along the same lines.

Political observers expressed belief that the Dail Eireann would make the bill law by tonight and that its passage would be the signal for a nationwide hunt by the Irish army and police for members of the I.R.A. Internment camps would be established for suspects detained.

The Dail meeting, closely guarded by units of the Irish army, was closed to all but a few member of the public. As a safeguard against an expected demonstration by I.R.A. sympathizers during the debate, troops were detailed to ring the Parliament building.

Rumors that plans for violence were afoot have mentioned the Easter Sunday anniversary of the abortive 1916 rebellion as the possible day for an attempted coup.

They Want Action

The Irish Republican Army descended from the Irish Volunteers of 1916, aims at the union of Eire and the six northern counties.

This aim is shared by De Valera, but he wants it done peaceably, by agreement with Great Britain.

Although the I.R.A. has been outlawed by the government of Eire, Northern Ireland and Great Britain, its secret enrollment is estimated at from 10,000 to 50,000 men.

Search continued for munitions still missing from the Phoenix Arsenal. Raiders on December 23 disarmed the arsenal guard of 12 men and hauled away 1,000,000 round of ammunition. Of 700 cases taken, 217 have not been recovered. Authorities blamed the I.R.A. for the seizure.

De Valera's demand for widened powers resulted from legal loopholes found in legislation previously enacted by Ireland again terrorists.

Down In Flames

Brussels, Jan. 3 (AP)

A BRITISH warplane pursued by two German Messerschmitts over German territory today fell in flames in Belgium, killing one flier and injuries two others seriously.

The plane fell about six miles from the German city of Aachen (Aix-La-Chapelle).

Ski Battalion

Toronto, Jan. 3 (CP)

HUNDREDS of Canadian skiers have offered their services to form a ski battalion in the Canadian army similar to the units now inflicting reverses on invading Russian troops, it was announced today.

Fred A. Hall, president of the Canadian Amateur Ski Association, said the facilities of the association have been offered to the department of national defence. The association has 30,000 members and hundreds already have volunteered for service in such a unit.

Expert ski instructors, who have served in European ski units, are members of the Canadian organization.

New Aircraft Ski Developed For War Planes

OTTAWA, Jan. 3—(CP) — A new type of ski has been produced by the National Research Council for use on high speed military and civil aircraft during the winter, it was disclosed today in the council's review of its 1939 activities.

The tests were prompted by the use and development in Canada of fast fighting planes and the new product supersedes the earlier streamlined ski developed in the laboratories here.

"Research on the snow performance of aircraft skis was continued at Sioux Lookout, Ont., where the temperatures in winter are lower and the snow conditions different from those in Ottawa," the review said. "From data obtained in these tests aircraft skis have been designed

NEW AIRCRAFT SKI
(Continued on Page 2, Column 4)

Finns Pursue Stragglers Lost In Wilds

Confused Russians Machine-Gunned By Angry Officers

WITH THE FINNISH FORCES NEAR LAKE KIANTA, Jan. 2 — (Delayed)—(AP).—An army of lumberjacks on skis today was pursuing the hungry, freezing remnants of a shattered Soviet army division into the wilderness of forests and snow near the central Finnish-Russian border.

The Finns have won the battle of Lake Kianta, leaving thousands of Soviet troops dead—the greatest single battle victory of the war in Finland.

Russian efforts to force their way across Finland's "waistline" and bisect the country have been halted here.

All that remain of the trapped 176th Division—17,000 men at full strength—are stragglers who fled after the battle December 29-30. About 2,000 of them are wandering through thick fir forests over five feet of snow in temperatures of 20 degrees below zero, Finns said.

A quarter of a mile from the headquarters farmhouse where this is written is a shambles of what was a Soviet supply column. For two miles wagons, trucks, armored cars, and field kitchens stretch out. Beside them are the dead, horses fallen in their tracks and soldiers tumbled in the snow.

A hundred yards away in a school which Russians used for a

FINNS PURSUE
(Continued on Page 2, Column 4)

Finns Head Home

New York, Jan. 3 (AP)

MACKAY RADIO today picked up an SOS from the Swedish steamship Kiruna, saying: "Been fired at by U-boat and sinking slowly. Require assistance."

She gave her position as approximately 500 miles north of the Azores. The call for aid was timed at 7:30 a.m. EST.

The Kiruna, a 5,484 ton freighter, was last reported as having sailed from Hampton Roads on Nov. 1 for Gothenburg, her home port is Stockholm. She is a two-decker, 394 feet long, with a 53 foot beam.

Heroic Harwood Tells Of Scrap With Graf Spee

MONTEVIDEO, Jan. 3 (CP-Havas)—A graphic description of the running sea battle in which three ships of the British South Atlantic squadron drove the German pocket battleship Graf Spee into Montevideo harbor Dec. 13 was given newspapermen here today by Rear-Admiral Sir Henry Harwood.

Admiral Harwood arrived at Montevideo this morning aboard his flagship the Ajax, which was granted special permission by the Uruguayan government to put in for a 48-hour visit.

"I knew a German raider, probably a pocket battleship, was out and had been in the South Atlantic since the beginning of December," Admiral Harwood told reporters.

"I thought she might next attack British trade off the South American coast, and so concentrated three cruisers—the Ajax, the Achilles and the Exeter—off the mouth of the Plata River on Dec. 12. Very valuable British trade comes from this area, and I thought it might prove irresistible bait for her.

"On the morning of Dec. 18 we were about 200 miles east of Punta Del Este. Smoke was sighted at 6.10, and turned out to come from a pocket battleship. She came towards us and opened fire at 6.18, one turret firing at the Exeter, the other at the Ajax and the Achilles.

"All our ships went on to full speed and attack at once, according to our prearranged plan, the Exeter on one flank and the Ajax and Achilles on the other.

Exeter Fights On

"The Exeter was hit early, the bridge being wrecked and some guns put out of action, but she went to closing range, the captain conning the ship from aft through a chain of messengers to the steering position.

We must have done the Graf Spee serious damage, as after 16 minutes' firing she turned around under a smoke-screen and made off towards the Plata at high speed. We closed on her at full speed.

"The Exeter was gradually dropping astern, but very gallantly remained in action, firing what guns she had left at the enemy. The

HEROIC HARWOOD
(Continued on Page 2, Column 5)

Combination War

TORONTO, Jan. 3 (CP)—Air Chief Marshal Sir Robert Brooke-Popham, member of the British air mission to Canada, said here today that the air force won't win the war alone. It stands now exactly where it stood in 1918. A victory must be gained by a combination of forces, military, naval, aeronautical and economic, he said.

Sir Robert said he believes Great Britain has superiority over Germany in the air. Nazi bombers are clumsy to handle and stall at high speed, he said.

U.S. Can Lead World Peace But Must Be Prepared Lest Peace Fail Says F.D.R.

President Proposes Enough New Taxes To Cover Emergency Spending For Defence, Stresses National Unity Opening Congress

WASHINGTON, Jan. 3—(AP).—President Roosevelt, addressing the United States Congress at the opening of a new session, declared today that the United States ultimately can become a leader for world peace but that "we must likewise be prepared to take care of ourselves if the world cannot attain peace."

Accordingly, he said he was asking this year in the light of continuing world uncertainty, for "army and navy increases which are based not on panic but on common sense."

The President proposed that sufficient additional taxes be levied to meet the cost of emergency spending for defence. He did not specify specific amounts or methods of taxation.

More than half the message, delivered by Mr. Roosevelt in person to senators and representatives assembled in joint session, was devoted to international affairs and problems. Into it, too, the President injected a strong appeal for national unity.

National unity, he asserted, "is in a very real and deep sense, the fundamental safeguard of all democracy."

The stress placed on problems created by a world at war, the President said, does not mean the government is abandoning or overlooking the great significance of domestic policies. But for the most part he touched but briefly on those policies.

Mr. Roosevelt declared as he had in previous addresses that he hoped the United States would not become involved in those wars.

Where The Difference.

Yet, he asserted. "There is a vast difference between keeping out of war and pretending that this war is none of our business."

With his discussion of international problems, the President linked a defence of the reciprocal trade treaty program—a program which has given every indication of becoming one of the storm centres of the session. The Trade Agreements Act; he said, "Should be extended as an indispensable part of the foundation of any stable and durable peace," he added:

"The First President of the United States warned us against entangling foreign alliances. The present President of the United States subscribes to and follows that precept.

"But trade cooperation with the rest of the world does not violate that precept in any way."

At that point, Mr. Roosevelt made

U.S. CAN LEAD
(Continued on Page 2, Column 2)

County Voters Satisfied With Old Reeves

With the re-election of fourteen of the eighteen members of last year's County Council, seven of them by acclamation, it seems evident that the ratepayers of the county are well satisfied with the administration of their municipal affairs as they affect and are affected by the joint enterprise of the townships and villages.

Norwood has to be left temporarily out of consideration by the failure of its statutory nominations to produce any candidates for its local Council. That default has to be corrected by a second call to the ratepayers to get together and arrive at some decision either by acclamation or by recourse to voting.

When the 1940 County Council meets this month the new men, again omitting Norwood's interest, will be three Deputy-Reeves, Percy Davidson of Otonabee, Alexander W. Archibald of North Monaghan, and Gilbert McIlmoyle of Smith. And Deputy-Reeve Davidson is returning to the seat he occupied some years ago as one of the two representatives of Otonabee. That leaves only Mr. Archibald and Mr. McIlmoyle as newcomers to the County Council. And two out of eighteen members is obviously an exceptionally small turnover of personnel.

The Incoming Council.

The seven Reeves who were given a new mandate without opposition are: Martin Coughlin of Douro, E. W. Seeney of Havelock, Robert Martin of Dummer, James Gifford of Ennismore, David Curtin of Gal-

COUNTY VOTERS
(Continued on Page 6, Column 1)

Unify Mitford Rumored Shot In Neck

FOLKESTONE, England, Jan. 3—(CP). — Soldiers guarded the return to England to-day of Unity Valkyrie Freeman-Mitford, the peer's daughter whose "Nordic beauty" is said to have charmed Adolf Hitler.

Lord Redesdale, her father, was waiting on the quayside with a car and ambulance when the Channel steamer from Calais arrived shortly before 4 p.m. (11 a.m. EST).

His daughter had been carried aboard the ship on a stretcher at the French port and she was accompanied on her journey home by her mother, Lady Redesdale, and a sister, Deborah Vivien.

Miss Freeman-Mitford's family has not divulged the nature of her injury, or illness. It was learned, however, she was in such a weakened condition that she could walk only a few steps unassisted.

Since her family learned she had an accident on August 9 in Munich, British newspapers variously have reported her to be suffering from a gunshot wound, poison, or some unspecified illness that followed a quarrel with Adolf Hitler during which he assailed Great Britain.

Before the war, Hitler once said he considered her a model of "Nordic beauty." Of Hitler, she said, "I think he is wonderful"; and of herself, "I am a woman Fascist." She admired Nazism.

LONDON, Jan. 3—(CP)— The Evening News said today that surgeons would operate to remove a revolver bullet from the neck of

UNITY MITFORD
(Continued on Page 6 Column 3)

2 R.A.F. Bombers Shot Down Over Heligoland

LONDON, Jan. 3—(CP)—Another government department—pensions and insurance—was removed from London today for a "safer" rural area, despite press complaints that the practice was hurting trade and increasing unemployment.

At least 540 employees were involved in the transfer.

The Evening Standard said business and government "should pluck up their courage and emulate the audacity of little children who have come home."

Pointing out many families were broken up, the paper declared London no longer is the world's largest city as a result of the removals.

A total of 3,000 are scheduled to leave in the next five days. It was announced 16,000 civil service workers were transferred last month, and estimated that 3,500 business firms had removed their staffs since the start of the war.

There was no press comment on a United States protest against British seizure and censorship of American mail to Germany and European neutrals, disclosed yesterday in Washington.

However, The Times said editorially that most of the United States

2 R.A.F. BOMBERS
(Continued on Page 6, Column 2)

Last Minute News Flashes

WHITBY—(CP)— With the crown declining to offer further evidence, charges of kidnapping against Paul J. O'Neill and Hugh Watson, of Toronto, and Harry J. Gassien, of Manchester, were dismissed by Magistrate Ebbs today. Roy D. McIntyre, of Toronto, charged but not arrested, also was acquitted. The charge was laid as a result of a week-long stay of James Foley, Uphill farmer, at Gassien's home at Manchester and a Toronto hotel in company of the accused last October.

Action This Day Churchill's Favorite Slogan

LONDON, Jan. 3—(P). — Along with the Admiralty documents which reach Winston Churchill, Britain's energetic First Lord, come three kinds of gummed label.

One says (in red ink) "action this day." Another says "report in three days." The third says "report in one week."

It is typical of Churchill that "action this day" is his favorite label.

The First Lord of the Admiralty, holding the same job he did at the start of the first Great War, likes to get things done and to get them done fast. He won't dictate either to a dictaphone or to a shorthand stenographer. He insists on dictating letters straight on to a typewriter and signing them at once.

Work comes to him in an official Admiralty "box." It is of red leather, with a brass handle on top and one at the side. It is numbered in gold and self-locking. It is usually full of papers. On top is the agenda for the War Cabinet meeting, followed by eight or 10 different files and ending melodramatically with the "spy docket."

In making memoranda he saves time by using abbreviations. Sometimes he instructs: "Write civil reply P.M.S." The "P.M.S." meaning "For my signature." He objects to documents fastened together with pins and insists that that papers he sees are holed with a punching machine (he calls it a "clop") and tagged with tape.

He hates noise and his rooms are protected from the outer world by green baize doors. And he like his flat kept at a temperature resembling that of an orchid-house.

He scarcely takes any time off now and his old hobby of bricklaying is neglected. He is far too busy with papers—most of them labelled "action this day."

ATTACK REPULSED.

HELSINGFORS, Jan. 3.—(AP)—The Finnish high command announced today a powerful, Russian infantry attack on the Karelian Isthmus had been repulsed "with heavy losses."

The Weather

The Examiner's Barometer
Noon - - 29.18

Peterborough Temperatures

Today:
Night low - 8
Noon - - 14

Yesterday:
Highest - - 8
Lowest - - *2

One Year Ago:
Highest - - 12
Lowest - - *4

*=Below zero

Weather Forecast:

Lower Lake Region — Moderate to fresh westerly winds; partly cloudy and moderately cold to-day and Thursday; light snow in western districts

Georgian Bay — Moderate to fresh north-west to west winds; partly cloudy and cold to-day and Thursday, with light snow in some districts.

Northern Ontario — North-west and west winds; partly cloudy and cold to-day and Thursday, with snowflurries.

Ottawa and Upper St. Lawrence Valleys — Moderate to fresh westerly winds; mostly fair and cold to-day and Thursday, with snowflurries.

Lake Superior — Moderate winds; partly cloudy and cold to-night and on Thursday, with snowflurries.

Kenora and Rainy River — Fair and cold to-night and Thursday.

Manitoba—Moderate northerly winds; fair and cold to-day and Thursday.

Saskatchewan — Partly cloudy and cold to-day and Thursday; light snow in south-west portion.

Sun—Rises at 7.51 a.m., Sets 4.55 p.m.

Canadian Gifts For Evacuees Pour To England

LONDON, Jan. 3—(CP)— Generosity of Canadians kept members of the Canadian Women's War Emergency Committee busy here unpacking gifts of clothing and blankets for distribution to evacuated children and their parents.

More than seven tons of goods were received and the emergency committee, whose chairman is Mrs. Vincent Massey, wife of the High Commissioner, worked overtime in order to have the gifts dispatched in time for Christmas.

On the High Commissioner's suggestion the warehouse of the Canadian Government Exhibition at Hampstead was made headquarters for distribution. Here under the guidance of Mrs. T. F. Cotton, wife of the widely-known Canadian heart specialist, the job of sorting these gifts was done by voluntary helpers.

Tribute was paid to Mrs. Cotton's work by Mrs. I. Buchanan, one of the helpers. She said: "Mrs. Cotton has a rare genius for organization, for without so much as giving an order she turned us all into specialists. We soon talked professionally about the sizes of jumpers, the best way of bundling stockings into tens, of how to pile blankets firmly up to the ceiling, and of keeping a stock book that would pass muster in a department store."

Germany Warns French Not To Aid Finland

BERLIN, Jan. 3 — (AP). — Authoritative Nazi sources said to-day Germany would be "forced" to take an active part in the Russo-Finnish War, if France sends Alpine troops to Finland's aid.

They declared this would be a military matter, but did not say what form the assistance might take.

Landing of French or British troops, they argued, would mean the Allies were establishing a foothold in Finland, "thus spreading the war."

An authoritative Nazi source said yesterday there would be little doubt of German support for Russia if British soldiers appeared on Finnish soil or if munitions deliveries from Britain were to reach decisive proportions.

(Great Britain has informed the League of Nations that she would give Finland all assistance possible.)

Swede Ore Boat Shelled By Sub

NEW YORK, Jan. 3.—(AP)—The Swedish freighter Kiruna, carrying iron ore from Narvik to Baltimore, wirelessed at 7:30 a.m. EST today, saying she had been attacked by a U-boat and was sinking about 500 miles north of the Azores.

Her radio became silent then and four hours later nothing more had been heard from her.

Mackay radio picked up this message from the 5,484-ton craft: "Position 45.20 north, 25.10 west, have been fired at by U-boat. Sinking slowly. Require assistance."

American agents for the neutral vessel expressed amazement that the Germans would attack the ship, since she is owned by the same firm which controls the Swedish ore mines, the main source of Germany's iron ore supply.

"The Germans are cutting their own throats," one agent said.

The Kiruna left Narvik Dec. 18 in command of Captain Magnus Askos with a crew of 39.

The owners, Trafik Ab Grangesberg Oxelosund of Stockholm, lost another ship today when a submarine torpedoed the 2,475-ton coastal freighter Svarton off the northeast coast of Scotland. Twenty men were missing.

Muzzle-Loader Luck

STUTTGART, Ark., Jan. 3.—(AP)—Lee Miller, going duck hunting, tried out an old musket used by his grandfather in the American civil war. Each time he fired, the battered old muzzle-loader threw out so much smoke he had to stoop to see if he had hit anything. His bag was 10 ducks—the limit.

Envoy Leaves For Holiday

LONDON, Jan. 3 — (CP). — The departure of Sir William Seeds from his post as British Ambassador in Moscow is neither permanent nor connected with impending publication of a British White Paper on Anglo-Russian relations, it was said today in well-informed diplomatic sources.

Sir William, it was said, has been on duty for more than a year without leave and he is returning to Britain only for a much-needed holiday. He left Moscow last night.

A spokesman at the Foreign Office emphasized there was no reason to believe that his leave would be prolonged indefinitely or that he was bearing a warning regarding British aid to Finland.

SURPLUS IN NEW ZEALAND

So many apples and pears were picked in New Zealand this season that the Government has been asked to buy part of the crops.

Germans Try Shower Of Withered 'Leaves' As Latest Propaganda Stunt In Air Raids Over Paris And Front

PARIS, Jan. 3.—(CP-Havas).—The capital learned to-day that an unseasonable shower of withered "leaves" which drifted down over the Paris area and Eastern France yesterday was Germany's latest form of "camouflaged" propaganda.

The crisp, cold weather was not allowed to interfere with routine overland operations along the western front and came as a boon to both the French and German air forces, which had been grounded for several days by near-zero visibility.

French pursuit ships, convoying reconnaissance craft, went aloft on 107 flights, military reports show. One flight came into contact with a squadron of German Messerschmidts and went into action, but the enemy craft turned tail after the first burst of machine-gun fire.

German reconnaissance ships out on long-distance flights over Eastern France and the Paris region dropped propaganda leaflets which were highly "camouflaged." They were colored and cut to resemble dead leaves. While an innovation for "attack" behind the lines, a similar ruse had been resorted to by the Germans in previous operations along the front.

Despite snow and bitter cold, "No-Man's Land" on the western front contined to see action. Yesterday's operations were featured by a Nazi raid attempted against a French outpost in the Vosges sector, where the rugged and wooded terrain is particularly adapted to such adventures.

The small French garrison spied the enemy approaching, however, and strategically deployed to bring him under fire. The Germans retreated, abandoning the body of their commanding offi-

Once Humble, Nazis Now Cocky With Reds But U.K. Press Doubts Stalin So Weak He Would Tip Hand By Seeking Hun Experts

LONDON, Jan. 3—(CP)— The British press today devoted a substantial portion of its editorial space to comment on Soviet-German relations. Skepticism was expressed concerning reports Russia had requested the loan of 200,000 German specialists to put Soviet industry in order.

The Daily Telegraph said: "Berlin has officially denied the report that Stalin has asked Hitler for 200,000 technicians. This does not prove it untrue, but there are other grounds for treating it with even more than diplomatic reserve —among them the obvious impossibility of Germany being able to spare a tenth of that number of experts in any branch of industry and the reluctance we must assume in Stalin to reveal disorganization on such a colossal scale."

The Daily Herald said Hitler is beginning to feel that he is now the senior and Stalin the junior partner in the Nazi-Soviet line-up.

"Until a month ago," the paper said, "It was Stalin who dictated and Hitler who agreed: for Germany was afraid of Russia. Instead of being suppliant they can be arrogant.

"It is not true that Stalin has asked for German help to reorganize Soviet industry and Soviet communications. He is not yet reduced to that.

"But what is true is that the Germans are beginning to think and talk of this as a possibility. They are beginning quietly to squeeze the Russians: to suggest that it is time the Bolshevists began to do more for their Nazi friend in return for East Poland and the Baltic States."

"From the Allied viewpoint,"

ONCE HUMBLE
(Continued on Page 2, Column 3)

Fibre Flax, Sugar Beet Seed Plus More Pork, Cheese To Be Asked Of The Farmer

Growers Must Cover Import Requirements Now Cut Off From Germany, Poland; Much Corn Land Will Go Into Soy Beans

By R. K. CARNEGIE (Canadian Press Staff Writer.)

OTTAWA, Jan. 3—(CP).—Canadian farmers will be asked to undertake specialty jobs this year because of the war and grow fibre flax seed, sugar beet seed, soy beans, as well as producing more pork, cheese and ordinary flax seed for making linseed oil.

Reports from the provinces reaching Agriculture Minister Gardiner in the past few days concerning the work of co-ordinating the war effort on the farms, indicate that plans are moving ahead satisfactorily, it was learned here today. By springtime the entire situation should be pretty well in hand.

Soon after war was declared the agricultural supplies committee was appointed by the Dominion Government to join with the provincial agricultural departments to direct farm industry into channels which would do most good.

Justice Department officials since have found that it should not have been called a committee but a board and a new Order-in-Council is to be passed soon making it the Agricultural Supply Board but the personnel with A. M. Shaw as chairman will remain unchanged.

One of the problems that the board is working out with the provincial farm experts is to guarantee that the farmers have plenty of high-quality seed. Much of the seed used in Canada normally came from parts of Europe now involved in the war. The practice of the Canadian trade to keep from one to two years' supplies of seed on hand has proved fortunate because it will give this country time to grow its own.

Mostly From Germany, Poland

In a normal year about 90 per cent of Canada's supply of sugar beet seed came from Germany and Poland but the two districts where sugar beets are grown on a large scale—Chatham, Ont., and Raymond, Alta.—have sufficient supplies for this year and three quarters of what will be required under normal conditions in 1941, according to seed experts here.

However, as more land than usual will be planted to beets to guard against a sugar shortage, seed requirements will be above the normal.

Seed men expect about 300 acres in Western Ontario district will be planted with full-grown beets saved over from last year to provide seed for 1941 and another 150 acres will be planted in Alberta. It takes two years to produce seed from seed.

As a further precaution, sugar beets entirely for seed production are to be grown on Vancouver Island and on the British Columbia mainland. Some seed also is to be sent to the United States to be grown there for the Canadian sugar beet industry.

With all these precautions seed authorities expect the industry will be well protected and production of beet sugar will continue to increase.

Canada uses about 190,000 pounds of mangel seed annually and while most of this comes from the United Kingdom where growers have guaranteed supplies for future years,

FIBRE FLAX

(Continued on Page 6, Column 1)

London has spent over $56,000 to protect its water supply from bombers.

1,000 Ex-Officers In Prague Jailed By Nazis

PRAGUE, Jan. 3—(AP).—Arrests of nearly 1,000 former Czecho-Slovak army officers, two journalists and several members of the Skoda munitions works' central office were disclosed today.

The arrests occurred during the week of December 17-23; but were not made known at the time.

Most of those arrested were members of the Czech Legion. Authorities said they were suspected of having given Poland information on the movement of German troops during the Nazi invasion and of smuggling an unidentified former Minister, aviators and others to Poland, France and Great Britain.

The Skoda employees were suspected of stealing plans for the manufacture of munitions, it was said.

MORE ABOUT—

U.S. Can Lead

(Continued from Page 1)

a transition to the defence portions of his speech:

"Even as through these trade agreements we prepare to cooperate in a world that wants peace, we must likewise be prepared to take care of ourselves if the world cannot attain peace," he said.

"For several years past we have been compelled to strengthen our own national defence. That has created a very large portion of our treasury deficits.

"This year in the light of continuing world uncertainty, I am asking the Congress for army and navy increases, which are based not on panic but on common sense. They are not as great as enthusiastic alarmists seek. They are not as small as unrealistic persons claiming superior private information would demand."

Defence Comes First.

"As will appear in the annual budget to-morrow," the President said, "the only important increase in any part of the budget is the estimate for national defence. Practically all other important items show a reduction.

"Therefore, in the hope that we can continue in these days of increasing economic prosperity to reduce the Federal deficit, I am asking the Congress to levy sufficient additional taxes to meet the emergency spending for national defence."

The general welfare of the people, Mr. Roosevelt asserted, lies behind the Army and Navy as the ultimate line of defence. While production is back at 1929 level, he said, the unemployment of millions supplies a symptom of unadjusted difficulties in the economic system.

"We refuse the European solution of using the unemployed to build up excessive armaments which eventually result in dictatorships.

"We encourage an American way—through an increase of national income which is the only way we can be sure will take up the slack. Much progress has been made; much remains to be done."

But he did not say how far the country had moved toward the goal he set a year ago in his message to Congress—a national income of $80,000,000,000.

At one point in his address Mr. Roosevelt said the time was long past when "any political party or any particular group can curry and capture public favor by labelling itself the 'peace party' or the 'peace bloc.'"

Label of the Nation.

"That label," he said, "belongs to the whole United States and every right thinking man, woman and child within it."

Out of all the military and diplomatic turmoil, propaganda and counter-propaganda of the present wars, Mr. Roosevelt went on; two facts, acknowledged by the world, stand out:

1. Never before has the United States Government "done so much as in our recent past to establish and maintain the policy of the good neighbor with its sister nations."

2. In almost every country there is a true public belief that the United States has been, and will continue to be, "a potent and active factor in seeking the re-establishment of peace."

"In these recent years we have had a clean record of peace and good-will," he said. "It is an open book that cannot be twisted or defamed. It is a record that must be continued and enlarged."

Although he emphasized at one point "the leadership which this nation can take when the time comes for a renewal of world peace," the President did not venture a guess on when the time might arrive.

He said he could understand the feelings of those who warn they would never consent again to the sending of American youth to fight on Europe's soil, and added:

"But as I remember, nobody has asked them to consent—for nobody expects such an undertaking.

"The overwhelming majority of our fellow citizens do not abandon in the slightest their hope and expectation that the United States will not become involved in military participation in the war."

War Felt At Home

Several times, however, the President observed that the United States could not help feel the impact of the wars abroad. That impact, he said at the start of his message, makes it natural to approach "the state of the union" through a discussion of foreign affairs.

We still believe with the framers of the constitution, he stressed, that "our best defence is the promotion of our general welfare and domestic tranquility."

"You are well aware," he said "that dictatorships—and the philosophy of force which justifies and accompanies dictatorships — have originated in almost every case in the necessity for drastic action to improve internal conditions where democratic action for one reason or another has failed to respond to modern needs and modern demands."

That was one of several references to dictators. Near the conclusion of hi saddress, touching on the same subject, the President said:

"This is the danger to which we in America must begin to be more alert. For the apologists for foreign aggressors, and equally those selfish and partisan groups at home who wrap themselves in a false mantle of Americanism to promote their own economic; financial or political advantage, are now trying European tricks upon us; seeking to muddy the stream of our national thinking; weakening us in the fact of danger, by trying to set our own people to fighting among themselves.

"Such tactics are what have helped to plunge Europe into war. We must combat them, as we would the plague, if American integrity and security are to be preserved. We cannot afford to face the future as a disunited people.

"We must as a united people keep ablaze on this continent the flames of human liberty, of reason, of democracy and of fair play as living things to be preserved for the better world that is to come."

TO THE ELECTORS OF SMITH TOWNSHIP

I wish to express my heartiest thanks for your support in electing me Deputy-Reeve for the township. I promise to give my most careful consideration to all matters of business during my term of office. Wishing you all a Happy and Prosperous New Year.

GILBERT McILMOYLE

THANK YOU!

ELECTORS OF OTONABEE

We Wish the Elected Every Success

P. J. MATHER

Thanks to the Electors of Smith Township who helped in any way to re-elect me as Councillor.

ERNEST A. SCOTT.

King And Escort

London, Jan. 2 (CP)

THE KING today inspected units of the southern command of the British Army.

Wearing the uniform of a field marshal, the King at one point walked for more than a mile along the road lined with troops in battle dress. He had an unofficial escort of villagers and children as he went past the cheering ranks.

The King covered 78 miles in a camouflaged car, driven by Lance Corporal Arthur Thompson, formerly a chauffeur at Buckingham Palace.

At the end of the day the King returned on the Royal train to London.

Russia Massing 7 Divisions For Finn Drive

HELSINGFORS, Jan. 3—(AP) — Irked by setbacks, Soviet Russia was reported today to be massing seven army divisions— about 150,000 men— as the spearhead for a major offensive against the Finnish Mannerheim line on the Karelian Isthmus.

Under a new Soviet commander, the fresh troops were said by Finnish sources to be ready for a tremendous push against the Finnish fortifications which have been described by the Russians as comparable to Germany's Seigfried line.

(Previous estimates of Russia's manpower before the Mannerheim line were upwards of 300,000 men. Authoritative sources have said Finland has 190,000 combat troops opposing the invaders on all fronts.

(General G. M. Stern, hero of Russia's Far Eastern "vest pocket war" with Japanese Manchoukuoan Forces in 1938, was reported on Dec. 29 to have succeeded General J. A. Meretskoff as Chief of the Finnish campaign.)

Fighting in sub-zero blizzard which checked enemy air attacks, the Finns said Soviet attacks near Lake Lavajaervi on the Eastern front yesterday were converted into Finnish victories. A Russian front line base was reported seized.

Meanwhile, reports of how Finnish troops trapped the 163rd Red Army Division December 29 and 30 in the greatest battle of the war, reached the capital for the first time.

1,000 Die In Trap

Four thousand of the 15,000 men making up the 163rd infantry division were drawn up on ice-covered Lake Kianta when the Finns sur-

RUSSIA MASSING

(Continued on Page 6, Column 2)

MORE ABOUT—

Once Humble

(Continued from Page 1)

said the News Chronicle, "The relations between Germany and Russia may be of crucial importance. At present the economic assistance which Russia is giving Germany is nothing to worry about."

CAPTURE HORSE THIEF

Fleeing on a stolen horse, a native rode 60 miles on horseback to Theunissen, South Africa, where he was captured.

RESUME NIGHT COURSES

Techincal and night schools are being resumed in England with the understanding that if serious bombing is started they will be closed.

3 Aliens Nabbed In Time To Foil Sabotage

NELSON, B.C., Jan. 3—(CP). — Sergeant C. W. A. Barwis of the British Columbia police said Tuesday three enemy aliens, whose identity was not divulged, are held by West Kootenay authorities following seizure of correspondence aimed at sabotage of the Consolidated Mining and Smelting Company plants at nearby Trail.

The correspondence was seized some time ago and the sabotage was set for December 25. In inspector of the Royal Canadian Mounted Police from Vancouver, and two company officials have been working with Provincial Police on the case, and their efforts resulted in the arrest of two men at Trail and one at Paterson, a few miles from Trail, near the international boundary.

Police believe gas tanks at Warfield, one of the most recent parts of the Consolidated, was the particular part aimed at. Warfield is a short distance up the mountain from Tadanac where the main part of the smelter is situated, and where fertilizer is produced.

Both the Consolidated Smelters and the West Kootenay Power and Light Company whose plants are on Kootenay River 10 miles west of Nelson have been on the alert for saboteurs, surrounding their properties with guarded fences and huge searchlights.

MORE ABOUT—

Finns Pursue

(Continued from Page 1)

field hospital, the dead are still lying on the floor. In a nearby barn Red soldiers left untouched a meal of bread and cheese on a table amid boots, gasmasks and straw.

Didn't Know Their Enemy.

At a field prison I talked with prisoners through an interpreter. He said the Russians declared they had not been told against whom they were going to fight.

The prisoners wore regulation winter uniforms, heavy enough perhaps for ordinary climates, but obviously not keeping them warm in the dry cold of the Arctic. They were without gloves and some had knitted helmets under their caps. They appeared unusually slight and weak. Ages of the prisoners ranged from 20 to 35. All were married and had from two to five children each.

A story has been told frequently in Finland that Russian officers machine-gunned their troops to force them into battle and so a question was put to these men about it.

While the others nodded, one shaking fellow answered excitedly with a pantomime description of a man with a machine-gun.

"He says 'Yes';" the interpreter declared. "He says that when his company went into battle they were told to line up without specific orders. When the company appeared confused they were ordered at machine-gun point. Some of his company, he says, were shot."

A Moscow Report.

MOSCOW, Jan. 3 — (AP). — The newspaper Trud alleged today that the "Finnish White Government" (the Helsingfors Government) had arrested thousands of workers and honest patriots "who do not want to fight for the Mannerheim gang."

The newspaper asserted that "arrested people are dying like flies in prisons" and reported many executions.

The Russians, however, received no news of the conflict with Finland as a communique on yesterday's events reported: "Nothing important occurred on the front. Owing to unfavorable weather Soviet aviation made only reconnoitring flights."

A proclamation by Paavo Prokkonen, "Minister for Karelian Affairs" of the "Finnish People's Democratic Government," sponsored b ythe Soviet at Terijoki, said the workers of Finland and the people of Soviet Karelia soon would be joined "in a happy new government."

Prokkonenpjus proclamation, printed in the newspaper "Red Karelia," declared the Helsingfors government had sent "spies and terrorists into Soviet territory."

MORE ABOUT—

New Aircraft Ski

(Continued from Page 1)

which have low sliding resistance, low tendency to 'freeze in' and high resistance to wear."

The council said it is now on a war footing and many investigations bearing on war problems are in progress at the laboratories. It is working in close co-operation with the National Defence Department and the War Supply Board.

Tests are being made on textiles of all kinds for military purposes, studies are being directed towards development of paints for detection of poison gases, gas mask equipment is being examined; the value of proposed investigations is being appraised and in practically every laboratory at least some of the work has a bearing on the war.

The council is under the direction of Dean C. J. Mackenzie of the University of Saskatchewan who is acting president in the absence of the president, Major-General A. G. L. McNaughton, now in England as commander of the first division of the Canadian Active Service Force.

Offers of laboratory facilities and staff or war work have been received by the council from most of the Canadian Universities and several large industrial laboratories.

The council intends to make the greatest possible use of existing facilities in various parts of the Dominion in prosecution of war research, the review said.

MORE ABOUT—

Heroic Harwood

(Continued from Page 1)

Ajax and Achilles closed in for miles, frequently hitting the Graf Spee. Fires were seen to break out on board her.

"Both ships got slightly damaged, two turrets on the Ajax being put out of action, but they still continued the battle.

"After 80 minutes' firing, we broke off action and opened out to long range so as to shadow her wherever she went.

"The Graf Spee made no attempt to close, but went due west for the Plata. The Ajax and Achilles followed, one on each quarter at about 14 miles' range. It was an easy matter to see her owing to her massive control tower.

"The Spee occasionally turned and fired one or two salvos at one ship or another that got a bit too close. She did very accurate shooting but got no hits. This went on all day.

"In the evening the Graf Spee went right inside the Plata. At 9:10 p.m., when well inside Lobos (an island off the mouth of the river), she suddenly turned and fired three salvos at the Achilles. They again fell close.

"The Achilles followed her right up fence, then opened out to longer range to avoid provoking more shots. The Graf Spee again fired three times at the Achilles between 9:30 and 9:40, but it was almost dark and she must have fired wildly just to try to scare the Achilles away.

"The Achilles folowed her right up to see where she was going. She saw her anchor off Montevideo, and went back to the mouth of the Plata.

"Both small cruisers, though damaged, remained at sea off the mouth of the Plata for the next four days, being joined by the Cumberland the night of Dec. 14. These ships waited for the Graf Spee to come out, and were ready to engage her should she do so. Repairs were carried out while at sea.

"When the Graf Spee blew herself up the British cruisers resumed their normal patrol."

BUENOS AIRES, Jan. 3—(AP) — The British cruiser Achilles entered Buenos Aires harbor today for a 48-hour stay for adjustments necessary after being at sea for a long period.

The cruiser steamed into port shortly after the cruiser Ajax, flagship of the British South Atlantic squadron, docked at Montevideo for a similar stay for refuelling and provisioning.

The Achilles, Ajax and the cruiser Exeter were the three British warships which battled the German pocket battleship Admiral Graf Spee off the Uruguyan coast last month and eventually drove her into Montevideo harbor, where she was scuttled.

MORE ABOUT—

18 Die In Flames

(Continued from Page 1)

Most of the occupants awoke to find the 85-apartment building already an inferno, smoke and flames blocking halls and stairways.

How the blaze spread so quickly through the 45-year-old structure puzzled firemen. The building is in three sections, and firemen said the fire appeared to start simultaneously in all three.

Only Walls Left.

The fire raged through the interior and left only the red brick walls standing.

The water pouring from fire hoses froze nearly as soon as it hit the walls, and hoses froze to the ground.

Witnesses said the fire appeared to spurt simultaneously from all nine entrances to the three sections of the apartment.

As firemen searched the wreckage of the upper floors, they found so many bodies that ambulances were pressed into service to take them to the morgue.

One fireman suffered a possible broken back when he fell through the roof of the building.

Passersby, attracted by the fire on their way to work, helped numerous residents out of windows on the lower floor.

Morgue keeper John Anderson said at 10 a.m., four hours after the fire was discovered, that 17 bodies had been brought to the morgue, and that he had just had a call to send the morgue ambulance to the apartment for at least one more.

Few Are Identified.

One victim, identified as Mrs. Mabel Brown, 34, died in hospital of a fractured skull. She had jumped from a third-floor window with her husband, who was in poor condition.

Anderson said three victims had been identified as Otto Franke, about 25; his sister, 16, and his mother, about 50.

The only other body identified even tentatively was that of Florence Hesse, 30, who jumped to her death out of a third floor window.

A caretaker said 100 to 125 persons lived in the building.

One woman, hysterical from fright, was seriously injured when she writhed out of a fireman's grasp as he carried her down an ice-coated ladder form the third floor.

The fire was the most disastrous here since the Pillsbury Mill fire of 1878, when 18 persons died.

Edward Holm, 20; who live near-by and was one of the first to arrive at the Marlborough after the fire broke out, described a scene of terror and confusion as occupants groped blindly through smoke-filled hallways.

"I ran to the second and third floors knocking on doors and shouting warnings. There seemed to be no response on the third floor and flames were raging. When I returned to the second floor, at least six or eight people in night clothes were screaming and trying to find their way out.

"I grabbed some and led them to the front doorway. Two policemen came in then and led some more out.

"A man whose feet were burned so badly they were bleeding fell at my feet. I carried him across the street, and when I returned a moment later, the doorway was blocked by flames and entrance was impossible.

MARKET QUOTATIONS

Cheese, Produce and Livestock

MONTREAL LIVESTOCK

MONTREAL, Jan. 3 — (CP). — Calves and hogs steadied Montreal livestock markets Tuesday, when cattle prices dropped about 25 cents, it was reported by the Dominion Department of Agriculture.

Receipts.—Cattle, 1,225; calves, 351; sheep, 440; hogs, 585.

Good quality steers brought $7.25 to $7.75, mediums $7 and commons $5.50 to $6. Heifers ranged from $4 to $6.50. Good butchers made $5.25 to $5.50; mediums, $4.25 to $5, and commoner kinds $3.50 to $4. Canners and cutters traded mostly around $8, while bulls brought between $4 and $6.50. Choice bulls brought $5 to $5.50, and poore classes about $4.50.

Good veals brought $11, mediums sold around $10.50 and common lights went between $8.50 to $9. Drinkers made $6 to $8, while grassers closed around $4.25 to $5.25, mostly $4.75 to $5.

Lambs, mostly on a flat basis, sold at $8 and an odd top at $9. Sheep made from $3 to $5, mostly $4.50 to $5.

Prices were not established on the hog market Tuesday.

MONTREAL PRODUCE

MONTREAL, Jan. 3 — (CP). — Produce market prices here Tuesday, as reported by the Dominion Agricultural Bureau follow:

Butter. — First-grade creamery prints, jobbing prices, 29 to 29¼c; first grade solids, jobbing price, 28½ to 28¾c; Quebec No. 1 pasteurized, regraded butter, wholesale jobbing price, 28c; Quebec No. 2, 27¼c. Receipts: 413 boxes.

Cheese.—Ontario white and colored, current receipt price, 17 5-16c. Receipts: Nil.

Eggs.—Graded shipments in used free cases, offering price, A-large, 25c; A-medium, 22 to 22½c; A-pullets, 20 to 20¼c; B-large and C, unquoted. Receipts: 164 cases.

Potatoes.—Quebec No. 1, 75's; $1 to $1.05; Quebec No. 2, 75's, 75 to 90c; N.B. and P.E.I., No. 1, 75's, $1.10 to $1.20.

TORONTO CHEESE

TORONTO, Jan. 3 — (CP). — Wholesale cheese prices were unchanged to-day with dealers buying large colored, paraffined and government grades at 18 cents.

Wholesalers offered cheese to retailers at firmer prices: New, large, 19c; twins, 19¼ to 19½c; triplets, 19½c. Old, large, 22c; medium, 21c.

TORONTO PRODUCE

TORONTO, Jan. 3 — (CP). — Produce prices (Dominion Department of Agriculture) to-day were:

Eggs, wholesale to retail.—Grade A-large, 26 to 28c; grade A-medium, 24 to 25c; pullets, 22 to 23c; grade B, 23 to 24c; grade C, 23c.

Churning Cream, wholesale.—No 1, lb., 28c f.o.b.; 31c delivered; No. 2, 25c f.o.b., 28c delivered.

Butter, wholesale. — First grade solids, 28c; second grade solids, 26½ to 27¼c.

Mill Feed, wholesale.—Bran, $26; shorts, $27; middlings, $29.

FRUITS AND VEGETABLES

TORONTO, Jan. 3 — (CP). — Wholesale prices on fruit and vegetables were unchanged today.

TORONTO POULTRY

TORONTO, Jan. 3 — (CP). — Wholesale poultry prices were unchanged to-day.

CAMPBELLFORD HOGS

Prices for bacon hogs in Campbellford were steady at $8.75 f.o.b. and $11.75 for rail grades. Two cars were shipped to Peterborough on Tuesday. A car of beef cattle shipped to Montreal brought prices ranging from $2.00 to $5.00. A mixed car of calves and lambs went to Toronto with calves at $9.00 and lambs bringing the same price.

MONTREAL POULTRY

MONTREAL, Jan. 3 — (CP). — Poultry prices per lb: Chickens, frozen, milkfed, grade A, 24 to 25c; B, 22 to 23c. Chickens, A, 20 to 21c; B 18 to 19c. Fowls, A, 20½c; B, 18½c. Turkeys, A, 23 to 24c; B, 21 to 22c. Geese, A, 22c; B, 20c. Ducklings, Brome Lake, A, 27c; B 25c. (Prices nominal).

BACON HOGS PRICES

TORONTO, Jan. 3 — (CP). — Barrie dressedweights, last reported December 29, showed widest advance—up 35 cents—on reporting bacon-hog markets today. Stratford quotations were up 25 cents and a 10-cent rise was recorded at Brantford. Other markets were unchanged.

Liveweights. — Chatham, $8.50; Brantford, $8.60.

Dressedweights—Chatham, $11.60; Brantford, $11.60; Hamilton, $11.25 plus transportation; Hull, $11.60; London, $11.25 plus transportation; Stratford, $11.50 plus transportation; Peterborough, $11.50 plus transportation; Barrie, $11.85.

Previous close on off-truck hogs in Toronto was $9.

BUFFALO LIVESTOCK

BUFFALO, N.Y., Jan. 3—(AP).— Hogs, 800; bulk good and choice 170 to 210 lbs., $6.50; 220 to 250 lbs., $6.15 to $6.40; 260 to 280 lbs., $5.65 to $6; trucked-ins 170 to 250 lbs., $5.85 to $6.25.

Cattle, 200; market steady; common to medium steers and heifers, $7 to $9, mainly, $7.50 to $8.50; cutter and common cows, $4.65 to $5.75; canners, $4 to $4.60; weighty sausage bulls to $7 and above; lightweights, $5.75 to $6.50.

Calves, 100; good and choice, $13; common and medium, $8.50 to $11.50.

Sheep, 400; good and choice, $9.50 to $9.75; medium and mixed grades, $8.25 to $9.35; fat ewes, $4.25 to $4.75.

TORONTO LIVESTOCK

TORONTO, Jan. 3 — (CP). — Cattle trade was slow with prices 25 cents lower for the week on all classes except bulls and fed calves at mid-session on the Toronto Livestock Market today. The calf division was firm and a steady tone ruled on sheep and lambs. No hog prices was set. Cattle holdover from Tuesday was 1,350 head.

Receipts reported by the Dominion Livestock Branch were: Cattle, 760; calves, 480; hogs, 1,530; sheep and lambs, 150.

Weighty steers sold at $6.75 to $7.50, and butcher steers and heifers ranged from $6 to $7.25, with a few at $7.50. Butcher sows sold mostly at $4 to $5.25, with canners and cutters at $3 to $3.75. Bulls made $5 to $5.75, and fed calves ranged from $7.75 to $9.

Choice veal calves brought $12 to $13, with common vealers selling downward to $7. A few grass calves traded at $6.

Hogs closed yesterday at $9 off-truck and $12 to $12.10 dressed-weight.

Good ewe and wether lambs sold at $10.25 to $10.50, and common kinds sold downward to $8.

Sheep ranged from $3 to $6 cwt.

Representative Sales

Weighty Steers—2, 1250 lbs., $7.60; 22, 1180, $7.50; 3, 1110, $7.40; 14, 1070, $7.35; 3, 1063, $7.

Light Steers—Five, 950 lbs., $7.50; 2, 820, $7.40; 22, 820, $7.25; 6, 900, $7.10; 20, 860, $7; 8, 865, $6.75; 8, 890, $6.50; 7, 900, $6.

Heifers—10, 834 lbs., $7.65; 2, 890, $7.60; 46, 880, $7.50; 2, 740, $7.40; 5, 840, $7; 4, 740, $6.75.

Cows.—4, 1330 lbs., $5.50; 2, 1050, $5.25; 10, 1120, $5; 4, 1120, $4.50; 2, 1040, $4.25; 12, 1030, $4; 4, 1120, $3.75; 10, 900, $3.50; 16, 910, $3.25.

Bulls.—1, 1270 lbs., $5.85; 3, 1530, $5.75; 2, 1720, $580; 1, 1680, $5.65; 1, 1510, $5.60; 4, 1570, $5.50; 1, 1140, $5.25; 1, 1430, $5.

Fed Calves—7, 660 lbs., $9; 20, 730, $8.75; 21, 660, $8.50; 4, 670, $8.25; 13, 690, $8.

Store Cattle—5, 600 lbs., $6.25; 2, 605, $6.

Veal Calves.19, 213 lbs., $13; 54, 194, $12.50; 18, 208, $12; 8, 198, $11.50; 19, 200, $11; 4, 202, $10.50; 8, 165, $10; 3, 153, $9.50; 3, 163, $9; 6, 140, $8.50; 17, 135, $8; 11, 100, $7.50; 11, 202, $6; 9, 303, $5.75; 8, 260, $5.50;

Sheep.—16, 146 lbs., $6; 5, 158, $5.50; 1, 140, $5; 1, 110, $4.

Lambs.—12, 92 lbs., $10.50; 55, 84, $10.25; 2, 80, $9.50.

Toronto Stock Exchange

Biggar and Crawford

MINING

	High	Low	2.45
Aldermac	38	37	38
Amm	5¾	5	5¾
Aunor	268	265	265
Arntfield	10½	—	—
Buffalo Ank	850	845	850
Beatty	115	114	114
Bidgood	15	14	15
Base Metals	29	27	29
Bankfield	28	27	27
Bralorne	11	—	—
Bobjo	11½	10½	11½
Brown Oil	19	18	19
Chesterville	105	96	102
Calgary-E	239	219	236
Coniarium	191	185	185
Central Pat	255	—	—
Coast Cop	200	—	—
Can Malarctic	85	82	84
Chromium	54	—	—
Castle	70	—	—
Davies	32	28	32
Dome	29¼	29	29
Eldorado	123	115	118
East Mal	390	385	390
Falconbridge	425	—	—
Francoeur	56	52	56
God's Lake	68	63	67
Gunnar	60	59	60
Goldale	23	21	22
Gillies	10	8	9
Home Oil	310	287	310
Hard Rock	148	144	144
Harker	9	7⅞	9
Hollinger	15	—	—
Hudson Bay	33½	33	33½
Howey	40	39	39
Jacola	5	4½	5
Jellicoe	18¼	17	17
Kirkland Lk	148	146	147
Kirkland Hud	22-30		
Kerr-A	275	268	270
Little L Lac	340	335	340
Leitch	89	85	87
Lakeshore	32	31½	31¾
Lapa	22	20	22
Noranda	78½	78	78½
Moneta	93½	87	92
Madsen	62	59	59½
McIntyre	57½	—	—
Macassa	450	435	450
MacLeod	254	249	249
Mining Corp	129	—	—
McKenzie	142	140	140
McWatters	58	56	57½
Naybob	35	32	32
O'Brien	181	172	174
Oro Plata	35	—	—
Okalta	128	118	128
Omega	34	29	33
Paymaster	47½	46	46½
Preston	238	235	238
Pickel Crow	425	420	425
Perron	199	193	199
Pioneer	220	—	—
Powell	216	214	215
Pend Oreille	232	—	—
Premier	140	—	—
Pamour	235	230	230
Reno	57	54	57
Sand River	14	13	14
Sherritt	118	115	116
Siscoe	86	83	85
San-Antonio	250	246	247
Sudbury Bas	195-203		—
Sullivan	92	90	91
Sylvanite	340	—	—
Sladen	62	60	60
Toburn	179	—	—
Teck Hughes	410	400	410
Uchi	112	101	110
Ventures	435	—	—
Waite Amulet	580-600		—
Wright H	805	800	800

INDUSTRIAL

	High	Low	2.45
Abitibi	2¼	—	—
Abitibi Prfd	17½	17⅛	17½
Algoma Steel	16½	16¼	16½
Beauharnois Power	6¼	6⅛	6¼
B. A. Oil	23¾	23½	23¾
Building Products	17½	17⅛	17½
Brazilian Products	9½	9⅜	9½
Bell Telephone	167	—	—
Burlington Steel	13¼-14		—
Canada Cement	8⅛	8	8⅛
Can. Cement Prfd	95	—	—
Canada Packers	103¾	—	—
Canada Vinegars	11⅝-15½		
Can Car & Fdry	16¾	15	15¾
Can. Car & F Prfd	27	26½	27
Can. Canners	9⅝-9¾		
Can. Canners "A"	20B		—
Can. Canners	13¼-¾		—
Canada Bud	4¼	—	—
Can. Dredge & Dock	30-32½		—
Can. Oil	21	—	—
Can. Pacific	6⅝	6¼	6½
Can. Ind. Alc. "A"	3½-3⅞		—
Con. Paper	8⅜	7⅞	8¼
Con. Min. & Smelt	47¼-48		—
Cockshutt Plow	9	—	—
Consumers Gas	170	169¼	170
Dist. Seagrams	24¾	24½	24¾
Dom. Fdys & Steel	36½	35	36¼
Dom. Bridge	40	39¾	39¾
Dom. Steel "B"	15¾	15⅜	15⅜
Dom. Stores	5¼	—	—
Dom. Tar & Chem.	6⅞-7⅞		—
Fanny Far. Candy	27¼	26¼	27¼
Fleet Aircraft	9⅜	9⅛	9⅛
Ford of Canada "A"	22	—	—
Dom. Woollens	190S		—
Dom. Wollens Pfd	6¼-7		—
Gen. Steel Wares	10¼	10	10⅛
Gyp. Lime & A.	5	4⅞	5
Harding Carpets	4-4½		—
Ham. Bridge	7	—	—
Hir. Walkers	43	42¾	42¾
Hir. Walkers Prfd.	20¼	—	—
Imperial Oil	15⅝	15⅝	15½
Imperial Tobacco	15¾-16¼		—
Int. Petroleum	23⅛	23	23⅛
Int. U. 'A'	8¼-9		—
Int. U. 'B'	50	—	—
Kelvinator	9-12		—
Laura Secord	12¾-13		—
Loblaw 'A'	28	27¾	28
Loblaw 'B'	26¼	—	—
Maple Leaf	5½-6		—
Maple Leaf Prfd.	9	—	—
Massey-Harris	6⅝	6½	6½
Massey-H. Prfd.	6⅝	6½	6½
Mont. L H & P	31	—	—
Moore Corp.	44¾	—	—
Nat. Steel Car	69	68½	[illegible]
Nickel	47	46¼	46½
Page Hersey	111	—	—
Power Corp.	10½-11¼		—
Royalite Oil	36½	35	36½
Stand. Paving	1¾-2¼		—
Steel of Canada	86	—	—
Silverwood's Prfd.	7-7½		—
Union Gas	15⅝	15⅝	15⅝
United Steel	6¼	6⅛	6¼
Westons	12⅞	12¾	12¾
Wineries	4½	—	—

New York Stock Exchange

Biggar & Crawford

	High	Low	2.45
Am Tel & Tel	172¼	—	—
Anaconda Cop	31	30¾	30⅞
Beth Steel	82½	82	82
Chrysler	91¾	90¼	91¼
Col Gas	7⅛	6⅞	7⅛
Cons Edison	31⅜	31⅛	31⅜
El Bond & S	8¼	7⅞	8¼
Gen Electric	41	—	—
Gen Motors	55½	55	55½
Goodyear	24⅝	—	—
Int Harv	62½	62	62½
Int Nickel	38⅛	37⅞	38⅛
Int P & Pap Prfd	57⅞	57½	57⅞
Kennecott	38⅝	38¼	38⅝
Montgomery Ward	55½	—	—
N.Y. Central	18⅞	18½	18⅝
North American	23⅝	23¼	23⅝
Penna Railway	24½	24	24½
Radio Corp	5⅞	5⅝	5⅞
Republic Steel	23⅞	23½	23¾
St. Regis Paper	3¼	—	—
Std Oil of N.J.	45½	44½	45¼
United Aircraft	47¾	47½	[illegible]
U.S. Steel	68¼	67¼	68¼
Westinghouse	118	117½	117⅞
Yellow Cab	18⅞	18⅛	18⅞

Grain Exchanges

Biggar & Crawford

CHICAGO WHEAT

	July	Sept.	May
High	104⅞	104½	107⅛
Low	103¼	103½	105⅝
Close	103¼	103½	106

WINNIPEG WHEAT

	July	May
High	90½	91
Low	90½	89⅝
Close	90½	89⅝

WINNIPEG OATS

	May	July
High	54	53
Low	53¼	52¼
Close	53⅝	52⅝

WINNIPEG BARLEY

	May	July
High	41⅞	40⅞
Low	41¼	40⅛
Close	41⅝	40⅝

LIVERPOOL—Closed.

WINNIPEG GRAIN.

WINNIPEG, Jan. 3— (CP). — Weakness on outside markets induced light selling during the [illegible] half of to-day's session on Winnipeg Grain Exchange and shoved wheat futures prices 1⅞ cent below the previous close. Trading was slow and nervous as May wheat finished at 89⅝ and July at 90½ cents a bushel.

Earlier in the day exporters, mills and Southern houses were credited with moderate support which brought fractional gains before selling pressure set in.

Sales of wheat and flour in the pit were estimated at 400,000 bushels and it was believed that about 250,000 bushels of the total represented overseas sales of Canadian wheat. The remainder apparently consisted of flour sales for domestic or export account.

Yesterday's Quotations

	Open	High	Low	Close	Prev. Close
Wheat—					
May	89	90⅝	89	90⅝	88⅞
July	90	91½	90	91⅝	89⅞
Oats—					
May	40⅛	41⅝	40⅞	41⅝	[illegible]
July	39¾	40⅝	39½	40⅝	39½
Barley—					
May	52⅞	54	52¼	54	52¼
July	51½	53	51⅝	53	51⅝

Hog Quotations In Peterborough

WEDNESDAY, JANUARY 3

Canada Packers quote:

Hogs, $11.50 plus transportation. Sows, 4 to 4½c for No. 2.

Eggs. — A-large, 21c; A-medium, 19c; B, 17c; C, 15c; pullets, 16c.

Butter.—No. 1 prints, 29c; No. 2 prints, 28c; No. 1 solids, 28c; No. 2 solids, 27c.

Cream.—No. 1 (off truck); 28c; Special, 29c; No. 2, 25c.

Grain Quotations:

Fall wheat, 70c; oats, 37 to 42c; barley, 52 to 57c rye, 50; buckwheat, 55c.

PERSONAL AND SOCIAL

Mr. and Mrs. Ross R. Macdonald, of Toronto, Ont., spent the New Year week-end with the latter's parents, Mr. and Mrs. K. MacInnes, McDonnel street.

✧ ✧ ✧

Mr. and Mrs. Clifford Anderson and Mr. Walter Hornby of Oshawa, were New Year's Day guests of the former's mother, Mrs. F. Anderson, 47 Benson street.

✧ ✧ ✧

Miss Phyllis Braund has returned to the College of Optometry, Toronto, after spending the Christmas holidays with her parents, Mr. and Mrs. J. T. Braund, Parkhill Road.

✧ ✧ ✧

Through an unfortunate error, the name of Mr. Henry Shepherd of 413 Rogers street, who spent the holiday season with his parents in Ottawa, appeared on this page during the Christmas week-end as Mrs. Henry Shepherd.

✧ ✧ ✧

Cadet Doris Routly has returned to the Salvation Army Training College, Toronto, after spending the holiday season with her mother on Downie street.

✧ ✧ ✧

Mr. and Mrs. Harry Patten of 308 Aylmer street are celebrating the seventh anniversary of their wedding today, January 3.

✧ ✧ ✧

Miss Lenore Lewis, nurse-in-training at the Ontario Hospital, Whitby, is spending a week's vacation with her parents, Mr. and Mrs. I. Lewis of Fraserville, and her sister, Mrs. Jack Beatty, 469 Stewart street.

✧ ✧ ✧

Miss Alice Dawley, student nurse at Nicholls Hospital, has been spending several days in Port Hope with her parents, Mr. and Mrs. T. Dawley.

✧ ✧ ✧

Miss Lois Cottingham of Oshawa spent the New Year holiday with her uncle and aunt, Mr. and Mrs. W. Fee of Omemee.

✧ ✧ ✧

Miss Merle McCabe of Lindsay was in Peterborough for the holiday week-end.

✧ ✧ ✧

Miss Pauline O'Keefe, 631 Union street, graduate of St. Michael's Hospital, Toronto, has passed successfully the examinations for registration of nurses in the Province of Ontario.

✧ ✧ ✧

Miss Greta Grisdale of Toronto spent the New Year week-end with her parents, Mr. and Mrs. James Grisdale, Dufferin street.

✧ ✧ ✧

Miss I. Madill was at Wingham, Ont., for the New Year holiday, the guest of Mr. and Mrs. Frank Madill.

✧ ✧ ✧

Mr. Cyril Devey of Toronto was the guest during the New Year week-end of Mr. and Mrs. Harold Devey.

✧ ✧ ✧

Mr. Ford W. Loucks of Queen's University, Kingston, who has been the guest for several days of Mr. Harry Marsh, returned to his home in Lindsay on Tuesday.

✧ ✧ ✧

Mr. R. W. Davidson and Miss Violet Davidson of Antrim street returned Tuesday evening from Toronto, where they spent the New Year week-end.

✧ ✧ ✧

Word was received on Saturday last of the safety of Captain Peter Cleugh-Fair, pilot of a British Airliner which crashed between Egypt and England. Among the passengers saved were his mother, Mrs. Sophia Fair, formerly of Kingston, Ont. Peter is a great grandson of the late Captain Robert Cleugh, R.N., and a nephew of R. C. Cleugh of Seymour Township. The young flyer is a distinguished pilot who once won the trophy for flying the greatest number of miles in the British Commercial air service.

✧ ✧ ✧

Fowler—Buck

The marriage took place quietly at one-thirty on New Year's Day, January 1st, in All Saints' Anglican Church, Peterborough, Rev. J. Douglas Paterson officiating, of Miss Lyla May Buck, daughter of Mr. and Mrs. Wm. Buck, South Monaghan, and Mr. Marcus Maxwell Fowler, only son of Mr. and Mrs. Marcus Fowler of Smith.

The bride wore a frock of teal blue chiffon with matching off-the-face hat, and navy accessories. The attendants were her sister, Miss Selina Buck of Peterborough, and Mr. John Galvin, cousin of the groom, also of Peterborough.

Mr. and Mrs. Fowler left by motor on a short wedding trip, and will live on the groom's farm, Smith, when they return.

✧ ✧ ✧

School Pupils Present Delightful Yule Concert

A delightful Christmas concert was presented by the pupils of the Auburn Public School, (S. S. No. 11, Douro), prior to the holiday. Amid the bright Yuletide decorations, which included a well-trimmed and gift-laden Christmas tree, the pupils voices were heard in song, story and play.

Following is the program, given before Santa Claus arrived to distribute gifts to the excited children.

Opening chorus, "Ring Out The Bells—The School; recitation. Dawn Ephgrave; piano solo, Edrie Deck; recitation, Barbara Harding; song, "Away in a Manger," Betty Cavano, Dawn Ephgrave, Jean Montgomery, Joanne Ackerman; recitation, Edna Ephgrave; "Merry Christmas Drill"; recitation, Betty Cavano; recitation, Norma McFadden; Song, "Who's that Jolly Gentleman?", Barbara Harding, Dawn Ephgrave; reading, "The Hired Girl," by Francis Trollope; "A Terrible Catastrophe," by Four Boys; piano duet, Edrie Deck, Lois McFadden; recitation, Donald Bell; song, "Aunt Jerusha's Cat," by the Juniors; recitation, by Jack Harding; piano solo, Donald Earle; recitation, Rubie Windsor; a group of Christmas Carols by entire school; recitation, Phyllis Bell; Song, "Hark, the Herald Angels Sing"—Eleanor Heslip, Teresa Anderson, Lois McFadden, Hilda Wildman; piano solo, Lois McFadden; song, "Oh Come All Ye Faithful"—Mae Wilson, Rubie Windsor; a radio broadcast— The senior pupils.

✧ ✧ ✧

McQuade—McNamee

The marriage took place in George Street United parsonage on January 1 of Miss Victoria Elizabeth McNamee, daughter of the late Mr. and Mrs. D. McNamee, and Mr. Lawrence Russel McQuade, son of Mr. and Mrs. Thomas McQuade. Rev. M. C. Parr officiated.

The bride wore blue velvet with matching accessories, and a corsage of Token roses. She was attended by Miss Iva Payne, in green velvet with black accessories, and wearing a corsage of Talisman roses. Mr. Kenneth Rose attended the groom.

A reception was held later at the Empress Hotel. Mr. and Mrs. McQuade will live in Omemee.

✧ ✧ ✧

Mrs. Paige Rowell Is W.A. President

Mrs. Paige Rowell succeeded Mrs. G. H. Roper as president of the Women's Association of St. Andrew's United Church. The election of officers of the organization took place at three o'clock on Tuesday afternoon with Mrs. H. R. H. Kenner presenting the report of the nominating committee.

All officers are as follows: Honorary president, Mrs. R. M. Waddell; immediate past president, Mrs. G. H. Roper; president, Mrs. Paige Rowell; 1st vice-president, Mrs. F. E. Johnston; 2nd vice-president, Mrs. H. Tremain; 3rd vice-president, Mrs. H. Wightman; treasurer, Mrs. V. Hamilton; assistant treasurer, Mrs. R. S. Cotton; recording secretary, Mrs. J. E. R. Munro; corresponding secretary, Mrs. B. F. McNeely; pianist, Miss Elizabeth Scott; assistant pianist, Mrs. L. M. Brooks; press correspondent, Mrs. A. Belleghem; tea hostess, Mrs. M. T. Breckenridge; committee conveners: purchasing, Mrs. F. L. Robinson; property, manse and bazaar, Mrs. J. R. Marshall; visiting, Mrs. A. Moir; flowers, Mrs. A. C. Gray and Mrs. James Heffernan.

✧ ✧ ✧

Circle To Raise Funds For Child Haven

Mrs. H. H. Graham, president of the Ladies' Mission Circle of Murray Street Baptist Church, presided at the Tuesday afternoon meeting. Letters of thanks were read by Mrs. W. G. Shiner for boxes of clothing sent to the west and north, and for a comfort box sent to a retired pastor.

Mrs. D. Loomis was appointed to receive donations for a fund which is being raised for Child Haven, a country home in England which is connected with the work of Mrs. Rowntree Clifford in London. An executive meeting was arranged to be held at three p.m. on January 16 in the ladies parlor of the church.

Group One, with Mrs. W. Kidd in the chair, took charge of the second part of the meeting. Mrs. F. M. Somerville gave an interesting New Year's message. Her scripture reading was from Ephesus, 6th Chapter.

Rev. J. H. Sutcliffe sang an old favorite hymn, "Where Cross the Crowded Ways of Life." He was speaker of the meeting, and gave a brief outline of the early prophets, and then presented the life and message of the Prophet Amos, who lived in the year 750 B.C. He defined a prophet as one who speaks for someone—for God to man. Conditions somewhat similar to the present existed in the days of the Prophet Amos, with the nations Syria and Assyria battling for supremacy.

✧ ✧ ✧

Rancier—Madill

The marriage of Miss Florence Bessie Madill of Lakefield, and Mr. Gilbert Rancier of Perth, took place at the home of the groom's sister, Mrs. G. W. Snell, Orillia, on December 30, 1939. Rev. G. W. Snell, B.A., officiated in the presence of immediate relatives and friends.

The bride looked charming in a gown of green velvet. She wore a shoulder corsage of Talisman roses and valley lilies. Miss Winnifred Snell, Reg. N., played the wedding music.

After the wedding dinner, Mr. and Mrs. Rancier left on a short trip, the bride travelling in a green fur-trimmed coat, smart green velvet hat, and matching accessories. They will live in Perth, Ont.

✧ ✧ ✧

Bethany Personals

Karl Monk of Kitchener is spending ten days' holiday with his parents, Mr. and Mrs. A. H. Monk. On Sunday evening service Karl, a former choir boy, delighted the audience at St. Paul's Church with a solo.

Mrs. Max Ross of Toronto spent the week-end with her mother, Mrs. John McKinley.

Mr. and Mrs. Bob Hopwood of Toronto were holiday guests of Mrs. J. Hopwood and J. Haddon.

Mrs. Edwin Veale of St. Catharines is spending a few days this week with her mother, Mrs. John Porteous.

Miss Mae McGrath of Toronto spent the week-end at the Morton farm home.

Ray Medd of South Dakota has been the guest for the past two weeks of his uncle, Joe Medd.

Miss Margaret Robinson of Toronto was the guest the New Year's week-end of Mrs. Armstrong and Miss Emma Reynolds.

Mrs. Elias Medd and daughter Miss Laura of Toronto spent Sunday with Mr. and Mrs. Joe Medd.

Aubrey McCartney, of North Bay, spent the New Year's holiday with his mother, Mrs. William McCartney.

FASHIONS

The most practical thing to have in your wardrobe in the winter time, is a smart, warm, two-piece frock that looks like a suit. In fact this one can be made as either a suit or a dress. If you are going South you will find this model very useful in a pastel tweed. If you are staying at home you will enjoy wearing this tiny waisted jacket suit under our sports coat on cold days. A gracefully flaring skirt and broad shouldered, narrow double-breasted jacket is a "must" in every career girl's wardrob. Nice to take back to college, too.

Style No. 3074 is designed for sizes 12, 14, 16, 18 and 20 years. Size 16 requires 2⅝ yards of 54-inch fabric.

The Examiner,
Please order for me:

Pattern number .....
Size .....
My Name .....
Address .....
.....

I enclose 15c for postage

Spanish Dancers To Appear In City

Argentinita, ace Spanish dancer, who is to appear at the Collegiate Auditorium on Wednesday evening, January 10, and her dancing partners, Pilar Lopez and Antonio Triana. They will be presented in Peterborough by the local branch of the Canadian Concert Association.

Elda I. Overholt Is Wed In Omemee Church

Ferns and narcissi decorated Omemee Trinty United Church for the marriage on January first of Miss Elda Irene Overholt, daughter of Mr. and Mrs. George M. Overholt, of Omemee, and Mr. Norman G. Henderson of Peterborough, son of Mr. and Mrs. George Henderson of Omemee. Rev. R. M. Patterson officiated. Miss Lilian Race was at the organ, and Mrs. A. E. DeNure of Peterborough sang during the signing of the register.

The bride, given in marriage by her father, wore a wedding gown of white Bengaline corded taffeta made with sweetheart neckline, bustle back and two-way petal frill. Her long embroidered veil was caught with orange blossoms, and she carried a shower bouquet of pink roses and sweet peas. She was attended by Miss Jane Earle in violet blue taffeta with a harmonizing cap of ostrich feathers. Her flowers were pink carnations. Little Miss Donna Overholt, niece of the bride, was flower girl, and carried a colonial bouquet of forget-me-nots. Mr. Wendell McNevin of Ottawa was groomsman, and the ushers were Mr. Ross Widdiss of Orono, and Mr. Ray Overholt of Toronto.

The reception was held at the home of the bride's parents, the bride's mother receiving in a gown of Queen's blue suede lace with matching corsage and black accessories. The groom's mother chose wine velvet with matching hat and corsage.

The bridal couple left by motor for Western Ontario, the bride travelling in a French wool dress and velvet petal hat in Romance shade, a seal coat, and matching accessories. They will reside in Peterborough on their return.

place by a wreath of gardenias. She also carried chrysanthemums. The groomsman was Mr. William McLean of Toronto, brother of the groom. The organ was played softly during the signing of the register.

Following the ceremony a reception and dinner was held at the home of the bride's mother, attended by immediate relatives. The rooms were effectively decorated in pink and white, and tables were centered with pink baby 'mums.

Later the couple left by motor for Western points. The bride travelled in a blue dress under a grey coat, black hat, and matching accessories. They will reside in Oshawa.

Skelton-Kavanagh Vows Repeated

A quiet wedding ceremony of much charm took place in St. Andrew's Presbyterian Church, Norwood, at three-thirty o'clock Saturday afternoon, December 30, when Miss Meda Jean Kavanagh, youngest daughter of Mrs. Almeda Kavanagh and the late Samuel H. Kavanagh, and Mr. Joseph Galbraith Skelton, son of Mr. and Mrs. H. Skelton, Toronto, were united in marriage. The ceremony was performed by the Rev. Perie, pastor of the church.

The bride, who was given in marriage by her brother, wore a sheer white gown, floor-length, made with square neckline and tiny fitted waist. Her long white embroidered veil fell gracefully from a wreath of orange blossoms and pearls, and she carried a bouquet of chrysanthemums. Miss Norma Crowe, cousin of the bride, was bridesmaid. She was daintly frocked in pink sheer, with pleated bolero. Her matching shoulder-length veil was held in

STYLE GOES MAGIC

By ALICE ALDEN

A MAGICIAN couldn't do anything trickier than the designer of these new gloves. Each glove fits either hand, and whats more exciting, if one's lost it may be replaced at half the price of the pair. Possibly one of your first thoughts is that by the time you've worn the gloves a few months, the single you have in possession will appear shabby alongside the new. But it's for this very reason that sturdy leathers, difficult to wear down, have been used. Those shown come in English suede; others are in calf, mustang, goatskin and pigskin—and for both men and women.

Simple Homemade Soups Has A Welcome Warmth

Your poor dear stomach will welcome the warm simplicity of a bowl of homemade soup after all the food dissipating you have been doing over the holidays.

That is why we made this Mrs. Pepsy's Tomato Soup. I felt that the family needed the vitamins but not the proteins of a meat meal.

Mrs. Pepsy's Tomato Soup
(As told by Mrs. Pepys)

'Required ¼-pound bacon, this to be cut into dice and fried gently in the saucepan with 1 small onion, the result to be a nice brown, but not to be burnt or all will be spoilt. Add to these 1 quart of water (or much better still stock from boiling beef or chicken), also 1 pound of tomatoes skinned by pouring boiling water over them and then sliced (for us that means one 2½ can). Stew all together for 1 hour, then blend together 2 tablespoons corn flour with a little water and add while stirring carefully. Also 2 lumps sugar and seasoning of pepper and salt to taste. Boil up for 3 minutes, then serve with croutons of bread crisply fried.

My interpretation: ¼ pound side bacon diced thinly, 1 onion sliced thinly, saute over medium heat, 5 minutes. We added 1 cup beef stock and 2 cups water, and one 2½ can tomatoes, and boiled it only 15 minutes. The cornflour is a find—we are using it in much of our cooking—it gives tomato mixes a slight graininess that we think is desirable and does not lump. Mix the cornflour with ½ cup water, stir until all is moistened then stir into the soup. Add 1 tablespoon sugar, 2 teaspoons salt, and ¼ teaspoon white pepper. Some cooks think basil and bay are both indispensable to tomato soup—they are both good spices in this soup but use them sparingly.

The fried croutons would turn this from being a first course at dinner, to a main course at lunch or supper.

The next soup is also such a departure that you will have to try it even if I don't urge you.

Cream of Vegetable Puree.

One cup each potato, carrot, onion, celery (outer stalks), tomato (canned or raw), ½ cup turnip, cabbage. Put 2 tablespoons butter in bottom of soup pot, melt it slowly, add all the vegetables, stirring them around in the butter for 2 minues over low heat, then add 1 quart water, cover and boil for 40 minutes slowly, then force through sieve. (One blade of mace—no more—may be added to the vegetables while boiling if you like it.) To this puree add 1 pint of whole milk, 2 teaspoons salt, ½ teaspoon pepper, 1 tablespoon of finely chopped parsley and bring to boiling point over low heat or in top of double boiler. To make this richer more blutter or some cream may be added just before serving. Garnish with either grated cheese or fried croutons of bread. I hope you all realize the "oomph" this soup has without further comment from me.

You will notice I am trying to be a vegetarian—that is why I chose

Corn Chowder Bisque

Anybody can make good soup from oxtails, but do we always have them on hand? No! But a can of corn is almost a staple on any Canadian housewife's shelf.

Two slices of salt pork diced (weighing about 2 ounces), 4 small onions diced, 6 medium potatoes cubed (about 2½ cups when prepared), 1½ cups canned tomatoes, 2 teaspoons salt, ¼ teaspoon pepper, 1 pint boiling water, 2 cups corn, canned or fresh, ¼ teaspoon soda, 1 quart hot whole milk, 1 tablespoon flour, 1 tablespoon butter. Fry the pork in the soup kettle until light brown and crisp. Remove from fire add onions, potatoes, tomatoes, salt and pepper. Cover with boiling water and simmer until vegetables are nearly tender. Add corn and cook 10 minutes longer. Add the soda and hot milk which has been slightly thickened with flour mixed with the butter. Stir constantly while adding the milk and serve hot. These amounts will serve 8 generously.

Write to me if you want recipes using other vegetables or ingredients.

Home Service

Brighten Rooms With Your Own Slip Covers

Upholstery Style Easy To Make

Like getting a new chair when you dress up an old one in a trim, upholstery-style slip cover! And easy to make such a cover, finish it with professional smartness.

For the upholstery effect, clever to choose an all-over pattern like that in our picture, have a straight flounce with inverted pleats at the chair corners.

To make your cover, just smooth the material over the old upholstery, beginning at the top of the inside-back and working down over the seat. Pin every 3 inches where seams will be, then cut 1½ inches outside pins for seams. Fit sides, arms and back the same way, baste and try on.

As for the finish, any of the 3 seams diagrammed will be smart. For the French seam, baste and stitch on wrong side, then turn and stitch on right, leaving ridge on the right side. To make a bound seam, neatly sew braid over seam on right side. For the professional looking welted seam, insert covered cord in seam from right side, baste and stitch on wrong side. Simple, isn't it?

For complete instructions and diagrams for making and trimming slip covers—see our 32-page booklet. Tells how to fit all types of chairs and sofas, has decorators' suggestions for fabrics, colors, trimmings.

Send 15c in coins or stamps for your copy of HOW TO MAKE SLIP COVERS to Examiner, Home Service, Peterborough. Be sure to write plainly your NAME, ADDRESS, and the NAME of booklet.

DINNERS OF THE WEEK

(By Mary Moore)

SUNDAY
Tomato and Rice and Gumbo
Baked Virginia Ham
Pan Roasted Sweet Potatoes
Chopped Spinach with Mock Hollandaise
Chopped Celery and Apple Salad with Boiled Dressing
Cranberry Tarts Coffee

Monday "(Vegetarian),
Boiled Spanish Onions with Rich Cheese or Tomato Sauce (see note)
Baked Potatoes
Broccoli or Spinach with Drawn Butter Escalloped Corn
Old-fashioned Custard Pie. Coffee.

Note.—Bail your Spanish onions whole in large quantity of water for 10 minutes. Then drain and add more water and boil without cover until tender. These make a very choice vegetable—so much so that we served them with our turkey off Christmas Day.

Tuesday.
Sliced Cold Virginia Ham with Mustard Escalloped Rice
Baked Squash Sections
Individual Fruit Salads on Lettuce
Pear, Peach, Cherry and Pecans
Crackers and Cheese Coffee.

Wednesday.
Shrimp and Celery Chowder
Melba Toast
Celery Hearts Ripe Olives Radishes
Rice and Date Pudding Coffee.

Thursday.
Ham Mousse (from leftover ham on bone)
Canned Peas
Mashed Parsnips with Cream
Fruit Cup of Oranges, Grapes, Bananas and Peaches
Shortbread. Coffee.

Friday (Guests)
Fried Oysters Lemon
Fluffy Mashed Potatoes
Salad Bowl of Watercress, Lettuce, Sliced Fresh Tomato, French Dressing
Open Face Mince Pie Cheese
Coffee.

Saturday.
Frankfurter Casserole (Weiners baked on Carrots, Tomato, and Onion diced)
Cabbage and Tomato Slaw
Lemon Pudding Coffee.

"WE LOVE OUR SERGEANT"

PUCKAPUNYAL, Australia — (CP).—A squad of soldiers in training here exemplify a new spirit in the Australian army—perhaps. Departing from all precept they presented their Melbourne drill sergeant with a loving cup, suitably inscribed, when they left him.

Additional Women's News on Page 5

CFRB
Tonight at
8
'SALADA'
is on the air

Doris A. Traviss Is Bride Of Charles Skelding

St. Peter's Cathedral was the setting for a quiet wedding at six o'clock on Saturday morning, when Miss Doris Armstrong Traviss, eldest daughter of Mr. and Mrs. F. J. Traviss, 590 Murray street, was united in marriage to Mr. Charles Cockburn Skelding, youngest son of Mr. and Mrs. R. Skelding of Listowel, Ont. Rev. P. J. Kelly, LL.D., officiated.

The bride, given in marriage by her father, wore a smart gown of wine velvet with bustle back and tiny puff sleeves. Her accessories were brown, and she wore a corsage of white chysanthemums. Mrs. Emmett Traviss, sister-in-law of the bride, was matron of honor, wearing royal blue crepe with black accessories, and a corsage of white chrysanthemums. Mr. Emmett Traviss, brother of the bride, was groomsman.

A reception was held at the home of the bride's parents. Later the couple left for Listowel, the bride travelling in a green wool coat with red fox collar over a coral knitted suit, and wearing brown accessories. They will live in Peterborough.

The Stars Say . . .

By GENEVIEVE KEMBLE

For Thursday, January 4.

Another strenuous day, in which sudden and surprising events may prove disconcerting if not devastating, is indicated by the lunar and mutual figures. Unpredictable situations which may arise call for decisive action: lightning change in plans, associations or surroundings may be required. When conditions seem confused and baffling, seek the wise counsel of "higher ups" and do not reject assistance or advice from an elderly woman. Shun extravagance, strife, and impetuosity, as well as fickleness, in private relations.

Those whose birthday it is may encounter a year of upheaval, with sudden and unpredictable developments of radical effect and possibly breath-taking experience. Change of plans, objectives and associates are imminent. When overwhelmed by surprise, confusion and indecision, confer with those in high places or with friendly women of advanced years. Avoid extravagance, rash and impulsive conduct and fickle affections.

Those whose birthday it is may be capable and enterprising, but may have sudden and peculiar vicissitudes in life. Superiors or elders may be of benefit in helping adjustments or clarifying suspicious circumstances.

FRESH Pork Hocks 10c lb. | BUTT Pork Steak 21c lb.
SMOKED JOWLS Piece - lb. 15c
Sirloin Steak 25c lb. | PORK CHOP Cut from Loin End Cut 25c | BLADE ROAST 15c lb.
Sausage Meat 12½c lb. | RIB ROAST 18c lb.
ROSE BRAND CREAMERY BUTTER 2 lbs. 57c
First Grade, With Meat Order
BUEHLERS Meats
PHONE 3680 FREE DELIVERY 387 GEORGE ST.

LAST CHANCE
FRIDAY, JAN. 5
To Complete Your Set Of The
STANDARD AMERICAN
Encyclopedia
Peterborough Examiner
LIMITED

BABY'S TEETHING UPSETS QUICKLY CHECKED

YOUR BABY must "get a tooth". But he need not get a fever with it—if baby's mother is wise he won't.

Here is what one wise mother, Mrs. Archie Beebie, of Consecon, has to say: "We have not lost one night's rest through teething as I always use my old standby, Baby's Own Tablets. They are worth their weight in gold."

And Mrs. B. A. Sebine, of Galt, Ont., says: "I have given Baby's Own Tablets to my baby girl since she was three weeks old and, although she cut her teeth rapidly (all four molars at once) she has never yet wakened us at night. I would not be without these tablets."

Give these safe, sweet-tasting tablets at the first sign of teething fever. Easy to take, prompt in action, yet safe. Analyst's certificate in every package.

Also effective in Constipation, Simple Fever, Diarrhoea, Upset Stomach, Colic, Simple Croup and Fretfulness. Get a box today. Sickness so often strikes in the night. 25 cents. Money back if you are not satisfied.

How to Make a Splendid Cough Remedy at Home

A Big Saving, and It's So Easy! No Cooking!

Cough medicines usually contain a large quantity of sugar syrup—a good ingredient, but one which you can easily make at home. Take 2 cups of granulated sugar and 1 cup of water, and stir a few moments until dissolved. No cooking! No trouble at all.

Then get from your druggist 2½ ounces of Pinex, pour it into a 16 oz. bottle, and add your syrup. This gives you 16 ounces of really splendid medicine for bad winter coughs. It makes a real saving for you, because it gives you four times as much cough remedy for your money. It lasts a long time, never spoils, and children love it.

This is a very effective, dependable, quick-acting cough remedy for the whole family. Quickly, you feel its penetrating effect in the air passages. It loosens the phlegm, soothes the irritated membranes and makes breathing easy. You'll be more than delighted with its quick effect in clearing up bad coughs.

Pinex is a compound containing Norway Pine, in concentrated form, a well known and reliable soothing agent for winter coughs. Money refunded if it doesn't please you in every way.

PERSONAL AND SOCIAL

Mr. and Mrs. Ross R. Macdonald, of Toronto, Ont., spent the New Year week-end with the latter's parents, Mr. and Mrs. K. MacInnes, McDonnel street.

◇ ◇ ◇

Mr. and Mrs. Clifford Anderson and Mr. Walter Hornby of Oshawa, were New Year's Day guests of the former's mother, Mrs. F. Anderson, 47 Benson street.

◇ ◇ ◇

Miss Phyllis Braund has returned to the College of Optometry, Toronto, after spending the Christmas holidays with her parents, Mr. and Mrs. J. T. Braund, Parkhill Road.

◇ ◇ ◇

Through an unfortunate error, the name of Mr. Henry Shepherd of 413 Rogers street, who spent the holiday season with his parents in Ottawa, appeared on this page during the Christmas week-end as Mrs. Henry Shepherd.

◇ ◇ ◇

Cadet Doris Routly has returned to the Salvation Army Training College, Toronto, after spending the holiday season with her mother on Downie street.

◇ ◇ ◇

Mr. and Mrs. Harry Patten of 308 Aylmer street are celebrating the seventh anniversary of their wedding today, January 3.

◇ ◇ ◇

Miss Lenore Lewis, nurse-in-training at the Ontario Hospital, Whitby, is spending a week's vacation with her parents, Mr. and Mrs. I. Lewis of Fraserville, and her sister, Mrs. Jack Beatty, 469 Stewart street.

◇ ◇ ◇

Miss Alice Dawley, student nurse at Nicholls Hospital, has been spending several days in Port Hope with her parents, Mr. and Mrs. T. Dawley.

◇ ◇ ◇

Miss Lois Cottingham of Oshawa spent the New Year holiday with her uncle and aunt, Mr. and Mrs. W. Fee of Omemee.

◇ ◇ ◇

Miss Merle McCabe of Lindsay was in Peterborough for the holiday week-end.

◇ ◇ ◇

Miss Pauline O'Keefe, 631 Union street, graduate of St. Michael's Hospital, Toronto, has passed successfully the examinations for registration of nurses in the Province of Ontario.

◇ ◇ ◇

Miss Greta Grisdale of Toronto spent the New Year week-end with her parents, Mr. and Mrs. James Grisdale, Dufferin street.

◇ ◇ ◇

Miss I. Madill was at Wingham, Ont., for the New Year holiday, the guest of Mr. and Mrs. Frank Madill.

◇ ◇ ◇

Mr. Cyril Devey of Toronto was the guest during the New Year week-end of Mr. and Mrs. Harold Devey.

◇ ◇ ◇

Mr. Ford W. Loucks of Queen's University, Kingston, who has been the guest for several days of Mr. Harry Marsh, returned to his home in Lindsay on Tuesday.

◇ ◇ ◇

Mr. R. W. Davidson and Miss Violet Davidson of Antrim street returned Tuesday evening from Toronto, where they spent the New Year week-end.

◇ ◇ ◇

Word was received on Saturday last of the safety of Captain Peter Cleugh-Fair, pilot of a British Airliner which crashed between Egypt and England. Among the passengers saved were his mother, Mrs. Sophia Fair, formerly of Kingston, Ont. Peter is a great grandson of the late Captain Robert Cleugh, R.N., and a nephew of R. C. Cleugh of Seymour Township. The young flyer is a distinguished pilot who once won the trophy for flying the greatest number of miles in the British Commercial air service.

◇ ◇ ◇

Fowler—Buck

The marriage took place quietly at one-thirty on New Year's Day, January 1st, in All Saints' Anglican Church, Peterborough, Rev. J. Douglas Paterson officiating, of Miss Lyla May Buck, daughter of Mr. and Mrs. Wm. Buck, South Monaghan, and Mr. Marcus Maxwell Fowler, only son of Mr. and Mrs. Marcus Fowler of Smith.

The bride wore a frock of teal blue chiffon with matching off-the-face hat, and navy accessories. The attendants were her sister, Miss Selina Buck of Peterborough, and Mr. John Galvin, cousin of the groom, also of Peterborough.

Mr. and Mrs. Fowler left by motor on a short wedding trip, and will live on the groom's farm, Smith, when they return.

◇ ◇ ◇

School Pupils Present Delightful Yule Concert

A delightful Christmas concert was presented by the pupils of the Auburn Public School, (S. S. No. 11, Douro), prior to the holiday. Amid the bright Yuletide decorations, which included a well-trimmed and gift-laden Christmas tree, the pupils voices were heard in song, story and play.

Following is the program, given before Santa Claus arrived to distribute gifts to the excited children.

Opening chorus, "Ring Out The Bells—The School; recitation, Dawn Ephgrave; piano solo, Edrie Deck; recitation, Barbara Harding; song, "Away in a Manger," Betty Cavano, Dawn Ephgrave, Jean Montgomery, Joanne Ackerman; recitation, Edna Ephgrave; "Merry Christmas Drill"; recitation, Betty Cavano; recitation, Norma McFadden; Song, "Who's that Jolly Gentleman?", Barbara Harding, Dawn Ephgrave; reading, "The Hired Girl," by Francis Trollope; "A Terrible Catastrophe," by Four Boys; piano duet, Edrie Deck, Lois McFadden; recitation, Donald Bell; song, "Aunt Jerusha's Cat," by the Juniors; recitation, by Jack Harding; piano solo, Donald Earle; recitation, Rubie Windsor; a group of Christmas Carols by entire school; recitation, Phyllis Bell; Song, "Hark, the Herald Angels Sing"—Eleanor Heslip, Teresa Anderson, Lois McFadden, Hilda Wildman; piano solo, Lois McFadden; song, "Oh Come All Ye Faithful"—Mae Wilson, Rubie Windsor; a radio broadcast— The senior pupils.

◇ ◇ ◇

McQuade—McNamee

The marriage took place in George Street United parsonage on January 1 of Miss Victoria Elizabeth McNamee, daughter of the late Mr. and Mrs. D. McNamee, and Mr. Lawrence Russel McQuade, son of Mr. and Mrs. Thomas McQuade. Rev. M. C. Parr officiated.

The bride wore blue velvet with matching accessories, and a corsage of Token roses. She was attended by Miss Iva Payne, in green velvet with black accessories, and wearing a corsage of Talisman roses. Mr. Kenneth Rose attended the groom.

A reception was held later at the Empress Hotel. Mr. and Mrs. McQuade will live in Omemee.

◇ ◇ ◇

Mrs. Paige Rowell Is W. A. President

Mrs. Paige Rowell succeeded Mrs. G. H. Roper as president of the Women's Association of St. Andrew's United Church. The election of officers of the organization took place at three o'clock on Tuesday afternoon with Mrs. H. R. H. Kenner presenting the report of the nominating committee.

All officers are as follows: Honorary president, Mrs. R. M. Waddell; immediate past president, Mrs. G. H. Roper; president, Mrs. Paige Rowell; 1st vice-president, Mrs. F. E. Johnston; 2nd vice-president, Mrs. H. Tremain; 3rd vice-president, Mrs. H. Wightman; treasurer, Mrs. V. Hamilton; assistant treasurer, Mrs. R. S. Cotton; recording secretary, Mrs. J. E. R. Munro; corresponding secretary, Mrs. B. F. McNeely; pianist, Miss Elizabeth Scott; assistant pianist, Mrs. L. M. Brooks; press correspondent, Mrs. A. Belleghem; tea hostess, Mrs. M. T. Breckenridge; committee conveners: purchasing, Mrs. F. L. Robinson; property, manse and bazaar, Mrs. J. R. Marshall; visiting, Mrs. A. Moir; flowers, Mrs. A. C. Gray and Mrs. James Heffernan.

◇ ◇ ◇

Circle To Raise Funds For Child Haven

Mrs. H. H. Graham, president of the Ladies' Mission Circle of Murray Street Baptist Church, presided at the Tuesday afternoon meeting. Letters of thanks were read by Mrs. W. G. Shiner for boxes of clothing sent to the west and north, and for a comfort box sent to a retired pastor.

Mrs. D. Loomis was appointed to receive donations for a fund which is being raised for Child Haven, a country home in England which is connected with the work of Mrs. Rowntree Clifford in London. An executive meeting was arranged to be held at three p.m. on January 16 in the ladies parlor of the church.

Group One, with Mrs. W. Kidd in the chair, took charge of the second part of the meeting. Mrs. F. M. Somerville gave an interesting New Year's message. Her scripture reading was from Ephesus, 6th Chapter.

Rev. J. H. Sutcliffe sang an old favorite hymn, "Where Cross the Crowded Ways of Life." He was speaker of the meeting, and gave a brief outline of the early prophets, and then presented the life and message of the Prophet Amos, who lived in the year 750 B.C. He defined a prophet as one who speaks for someone—for God to man. Conditions somewhat similar to the present existed in the days of the Prophet Amos, with the nations Syria and Assyria battling for supremacy.

◇ ◇ ◇

Rancier—Madill

The marriage of Miss Florence Bessie Madill of Lakefield, and Mr. Gilbert Rancier of Perth, took place at the home of the groom's sister, Mrs. G. W. Snell, Orillia, on December 30, 1939. Rev. G. W. Snell, B.A., officiated in the presence of immediate relatives and friends.

The bride looked charming in a gown of green velvet. She wore a shoulder corsage of Talisman roses and valley lilies. Miss Winnifred Snell, R.N., played the wedding music.

After the wedding dinner, Mr. and Mrs. Rancier left on a short trip, the bride travelling in a green fur-trimmed coat, smart green velvet hat, and matching accessories. They will live in Perth, Ont.

◇ ◇ ◇

Bethany Personals

Karl Monk of Kitchener is spending ten days' holiday with his parents, Mr. and Mrs. A. H. Monk. On Sunday evening service Karl, a former choir boy, delighted the audience at St. Paul's Church with a solo.

Mrs. Max Ross of Toronto spent the week-end with her mother, Mrs. John McKinley.

Mr. and Mrs. Bob Hopwood of Toronto were holiday guests of Mrs. J. Hopwood and J. Haddon.

Mrs. Edwin Veale of St. Catharines is spending a few days this week with her mother, Mrs. John Porteous.

Miss Mae McGrath of Toronto spent the week-end at the Morton farm home.

Ray Medd of South Dakota has been the guest for the past two weeks of his uncle, Joe Medd.

Miss Margaret Robinson of Toronto was the guest the New Year's week-end of Mrs. Armstrong and Miss Emma Reynolds.

Mrs. Elias Medd and daughter Miss Laura of Toronto spent Sunday with Mr. and Mrs. Joe Medd.

Aubrey McCartney, of North Bay, spent the New Year's holiday with his mother, Mrs. William McCartney.

FASHIONS

The most practical thing to have in your wardrobe in the winter time, is a smart, warm, two-piece frock that looks like a suit. In fact this one can be made as either a suit or a dress. If you are going South you will find this model very useful in a pastel tweed. If you are staying at home you will enjoy wearing this tiny waisted jacket suit under our sports coat on cold days. A gracefully flaring skirt and broad shouldered, narrow double-breasted jacket is a "must" in every career girl's wardrob. Nice to take back to college, too.

Style No. 3074 is designed for sizes 12, 14, 16, 18 and 20 years. Size 16 requires 2⅝ yards of 54-inch fabric.

The Examiner,
Please order for me:

Pattern number .....

Size .....

My Name .....

Address .....

.....

I enclose 15c for postage

Spanish Dancers To Appear In City

Argentinita, ace Spanish dancer, who is to appear at the Collegiate Auditorium on Wednesday evening, January 10, and her dancing partners, Pilar Lopez and Antonio Triana. They will be presented in Peterborough by the local branch of the Canadian Concert Association.

Elda I. Overholt Is Wed In Omemee Church

Ferns and narcissi decorated Omemee Trinty United Church for the marriage on January first of Miss Elda Irene Overholt, daughter of Mr. and Mrs. George M. Overholt, of Omemee, and Mr. Norman G. Henderson of Peterborough, son of Mr. and Mrs. George Henderson of Omemee. Rev. R. M. Patterson officiated. Miss Lilian Race was at the organ, and Mrs. A. E. DeNure of Peterborough sang during the signing of the register.

The bride, given in marriage by her father, wore a wedding gown of white Bengaline corded taffeta made with sweetheart neckline, bustle back and two-way petal frill. Her long embroidered veil was caught with orange blossoms, and she carried a shower bouquet of pink roses and sweet peas. She was attended by Miss Jane Earle in violet blue taffeta with a harmonizing cap of ostrich feathers. Her flowers were pink carnations. Little Miss Donna Overholt, niece of the bride, was flower girl, and carried a colonial bouquet of forget-me-nots. Mr. Wendell McNevin of Ottawa was groomsman, and the ushers were Mr. Ross Widdiss of Orono, and Mr. Ray Overholt of Toronto.

The reception was held at the home of the bride's parents, the bride's mother receiving in a gown of Queen's blue suede lace with matching corsage and black accessories. The groom's mother chose wine velvet with matching hat and corsage.

The bridal couple left by motor for Western Ontario, the bride travelling in a French wool dress and velvet petal hat in Romance shade, a seal coat, and matching accessories. They will reside in Peterborough on their return.

Skelton-Kavanagh Vows Repeated

A quiet wedding ceremony of much charm took place in St. Andrew's Presbyterian Church, Norwood, at three-thirty o'clock Saturday afternoon, December 30, when Miss Meda Jean Kavanagh, youngest daughter of Mrs. Almeda Kavanagh and the late Samuel H. Kavanagh, and Mr. Joseph Galbraith Skelton, son of Mr. and Mrs. H. Skelton, Toronto, were united in marriage. The ceremony was performed by the Rev. Perie, pastor of the church.

The bride, who was given in marriage by her brother, wore a sheer white gown, floor-length, made with square neckline and tiny fitted waist. Her long white embroidered veil fell gracefully from a wreath of orange blossoms and pearls, and she carried a bouquet of chrysanthemums. Miss Norma Crowe, cousin of the bride, was bridesmaid. She was daintly frocked in pink sheer, with pleated bolero. Her matching shoulder-length veil was held in place by a wreath of gardenias. She also carried chrysanthemums. The groomsman was Mr. William McLean of Toronto, brother of the groom. The organ was played softly during the signing of the register.

Following the ceremony a reception and dinner was held at the home of the bride's mother, attended by immediate relatives. The rooms were effectively decorated in pink and white, and tables were centered with pink baby 'mums.

Later the couple left by motor for Western points. The bride travelled in a blue dress under a grey coat, black hat, and matching accessories. They will reside in Oshawa.

STYLE GOES MAGIC

By ALICE ALDEN

A MAGICIAN couldn't do anything trickier than the designer of these new gloves. Each glove fits either hand, and whats more exciting, if one's lost it may be replaced at half the price of the pair. Possibly one of your first thoughts is that by the time you've worn the gloves a few months, the single you have in possession will appear shabby alongside the new. But it's for this very reason that sturdy leathers, difficult to wear down, have been used. Those shown come in English suede; others are in calf, mustang, goatskin and pigskin—and for both men and women.

Simple Homemade Soups Has A Welcome Warmth

Your poor dear stomach will welcome the warm simplicity of a bowl of homemade soup after all the food dissipating you have been doing over the holidays.

That is why we made this Mrs. Pepsy's Tomato Soup. I felt that the family needed the vitamins but not the proteins of a meat meal.

Mrs. Pepsy's Tomato Soup
(As told by Mrs. Pepsy)

'Required ¼-pound bacon, this to be cut into dice and fried gently in the saucepan with 1 small onion, the result to be a nice brown, but not to be burnt or all will be spoilt. Add to these 1 quart of water (or much better still stock from boiling beef or chicken), also 1 pound of tomatoes skinned by pouring boiling water over them and then sliced (for us that means one 2½ can). Stew all together for 1 hour, then blend together 2 tablespoons corn flour with a little water and add while stirring carefully. Also 2 lumps sugar and seasoning of pepper and salt to taste. Boil up for 3 minutes, then serve with croutons of bread crispy fried.

My interpretation: ¼ pound side bacon diced thinly, 1 onion sliced thinly, saute over medium heat, 5 minutes. We added 1 cup beef stock and 2 cups water, and one 2½ can tomatoes, and boiled it only 15 minutes. The cornflour is a find—we are using it in much of our cooking—it gives tomato mixes a slight graininess that we think is desirable and does not lump. Mix the cornflour with ½ cup water, stir until all is moistened then stir into the soup. Add 1 tablespoon sugar, 2 teaspoons salt, and ¼ teaspoon white pepper. Some cooks think basil and bay are both indispensable to tomato soup—they are both good spices in this soup but use them sparingly.

The fried croutons would turn this from being a first course at dinner, to a main course at lunch or supper.

The next soup is also such a departure that you will have to try it even if I don't urge you.

Cream of Vegetable Puree.

One cup each potato, carrot, onion, celery (outer stalks), tomato (canned or row), ½ cup turnip, cabbage. Put 2 tablespoons butter in bottom of soup pot, melt it slowly, add all the vegetables, stirring them around in the butter for 2 minues over low heat, then add 1 quart water, cover and boil for 40 minutes slowly, then force through sieve. (One blade of mace—no more—may be added to the vegetables while boiling if you like it.) To this puree add 1 pint of whole milk, 2 teaspoons salt, ½ teaspoon pepper, 1 tablespoon of finely chopped parsley and bring to boiling point over low heat or in top of double boiler. To make this richer more blutter or some cream may be added just before serving. Garnish with either grated cheese or fried croutons of bread. I hope you all realize the "oomph" this soup has without further comment from me.

You will notice I am trying to be a vegetarian—that is why I chose

Corn Chowder Bisque

Anybody can make good soup from oxtails, but do we always have them on hand? No! But a can of corn is almost a staple on any Canadian housewife's shelf.

Two slices of salt pork diced (weighing about 2 ounces), 4 small onions diced, 6 medium potatoes cubed (about 2½ cups when prepared), 1½ cups canned tomatoes, 2 teaspoons salt, ¼ teaspoon pepper, 1 pint boiling water, 2 cups corn, canned or fresh, ¼ teasppoon soda, 1 quart hot whole milk, 1 tablespoon flour, 1 tablespoon butter. Fry the pork in the soup kettle until light brown and crisp. Remove from fire add onions, potatoes, tomatoes, salt and pepper. Cover with boiling water and simmer until vegetables are nearly tender. Add corn and cook 10 minutes longer. Add the soda and hot milk which has been slightly thickened with flour mixed with the butter. Stir constantly while adding the milk and serve hot. These amounts will serve 8 generously.

Write to me if you want recipes using other vegetables or ingredients.

Home Service

Brighten Rooms With Your Own Slip Covers

Upholstery Style Easy To Make

Like getting a new chair when you dress up an old one in a trim, upholstery-style slip cover! And easy to make such a cover, finish it with professional smartness.

For the upholstery effect, clever to choose an all-over pattern like that in our picture, have a straight flounce with inverted pleats at the chair corners.

To make your cover, just smooth the material over the old upholstery, beginning at the top of the inside-back and working down over the seat. Pin every 3 inches where seams will be, then cut 1½ inches outside pins for seams. Fit sides, arms and back the same way, baste and try on.

As for the finish, any of the 3 seams diagrammed will be smart. For the French seam, baste and stitch on wrong side, then turn and stitch on right, leaving ridge on the right side. To make a bound seam, neatly sew braid over seam on right side. For the professional looking welted seam, insert covered cord in seam from right side, baste and stitch on wrong side. Simple, isn't it?

For complete instructions and diagrams for making and trimming slip covers—see our 32-page booklet. Tells how to fit all types of chairs and sofas, has decorators' suggestions for fabrics, colors, trimmings.

Send 15c in coins or stamps for your copy of HOW TO MAKE SLIP COVERS to Examiner, Home Service, Peterborough. Be sure to write plainly your NAME, ADDRESS, and the NAME of booklet.

DINNERS OF THE WEEK

(By Mary Moore)

SUNDAY
Tomato and Rice and Gumbo
Baked Virginia Ham
Pan Roasted Sweet Potatoes
Chopped Spinach with Mock Hollandaise
Chopped Celery and Apple Salad with Boiled Dressing
Cranberry Tarts Coffee

Monday (Vegetarian).
Boiled Spanish Onions with Rich Cheese or Tomato Sauce (see note)
Baked Potatoes
Broccoli or Spinach with Drawn Butter Escalloped Corn
Old-fashioned Custard Pie. Coffee.
Note.—Boil your Spanish onions whole in large quantity of water for 10 minutes. Then drain and add more water and boil without cover until tender. These make a very choice vegetable—so much so that we served them with our turkey on Christmas Day.

Tuesday.
Sliced Cold Virginia Ham with Mustard Escalloped Rice
Baked Squash Sections
Individual Fruit Salads on Lettuce
Pear, Peach, Cherry and Pecans
Crackers and Cheese Coffee.

Wednesday.
Shrimp and Celery Chowder
Melba Toast
Celery Hearts Ripe Olives Radishes
Rice and Date Pudding Coffee.

Thursday.
Ham Mousse (from leftover ham on bone)
Canned Peas
Mashed Parsnips with Cream
Fruit Cup of Oranges, Grapes, Bananas and Peaches
Shortbread. Coffee.

Friday (Guests)
Fried Oysters Lemon
Fluffy Mashed Potatoes
Salad Bowl of Watercress, Lettuce, Sliced Fresh Tomato, French Dressing
Open Face Mince Pie Cheese
Coffee.

Saturday.
Frankfurter Casserole (Weiners baked on Carrots, Tomato and Onion diced)
Cabbage and Tomato Slaw
Lemon Pudding Coffee.

"WE LOVE OUR SERGEANT"

PUCKAPUNYAL, Australia — (CP)—A squad of soldiers in training here exemplify a new spirit in the Australian army—perhaps. Departing from all precept they presented their Melbourne drill sergeant with a loving cup, suitably inscribed, when they left him.

Additional Women's News on Page 5

CFRB
Tonight at
8
'SALADA'
is on the air

Doris A. Traviss Is Bride Of Charles Skelding

St. Peter's Cathedral was the setting for a quiet wedding at six o'clock on Saturday morning, when Miss Doris Armstrong Traviss, eldest daughter of Mr. and Mrs. F. J. Traviss, 590 Murray street, was united in marriage to Mr. Charles Cockburn Skelding, youngest son of Mr. and Mrs. R. Skelding of Listowel, Ont. Rev. P. J. Kelly, LL.D., officiated.

The bride, given in marriage by her father, wore a smart gown of wine velvet with bustle back and tiny puff sleeves. Her accessories were brown, and she wore a corsage of white chysanthemums. Mrs. Emmett Traviss, sister-in-law of the bride, was matron of honor, wearing royal blue crepe with black accessories, and a corsage of white chrysanthemums. Mr. Emmett Traviss, brother of the bride, was groomsman.

A reception was held at the home of the bride's parents. Later the couple left for Listowel, the bride travelling in a green wool coat with red fox collar over a coral knitted suit, and wearing brown accessories. They will live in Peterborough.

The Stars Say . . .

By GENEVIEVE KEMBLE

For Thursday, January 4.

Another strenuous day, in which sudden and surprising events may prove disconcerting if not devastating, is indicated by the lunar and mutual figures. Unpredictable situations which may arise call for decisive action: lightning change in plans, associations or surroundings may be required. When conditions seem confused and baffling, seek the wise counsel of "higher ups" and do not reject assistance or advice from an elderly woman. Shun extravagance, strife, and impetuosity, as well as fickleness, in private relations.

Those whose birthday it is may encounter a year of upheaval, with sudden and unpredictable developments of radical effect and possibly breath-taking experience. Change of plans, objectives and associates are imminent. When overwhelmed by surprise, confusion and indecision, confer with those in high places or with friendly women of advanced years. Avoid extravagance, rash and impulsive conduct and fickle affections.

Those whose birthday it is may be capable and enterprising, but may have sudden and peculiar vicissitudes in life. Superiors or elders may be of benefit in helping adjustments or clarifying suspicious circumstances.

FRESH Pork Hocks 10c lb. | BUTT Pork Steak 21c lb.
SMOKED JOWLS Piece - lb. 15c
Sirloin Steak 25c lb. | PORK CHOP Cut from Loin End Cut 25c | Sausage Meat 12½c lb. | BLADE ROAST 15c lb. | RIB ROAST 18c lb.
ROSE BRAND CREAMERY BUTTER 2 lbs. 57c
First Grade, With Meat Order
BUEHLERS Meats
PHONE 3680 FREE DELIVERY 387 GEORGE ST.

LAST CHANCE
FRIDAY, JAN. 5
To Complete Your Set Of The
STANDARD AMERICAN
Encyclopedia
Peterborough Examiner
LIMITED

BABY'S
TEETHING UPSETS
QUICKLY CHECKED

YOUR BABY must "get a tooth". But he need not get a fever with it—if baby's mother is wise he won't.

Here is what one wise mother, Mrs. Archie Beeble, of Consecon, has to say: "We have not lost one night's rest through teething as I always use my old standby, Baby's Own Tablets. They are worth their weight in gold."

And Mrs. B. A. Sebine, of Galt, Ont., says: "I have given Baby's Own Tablets to my baby girl since she was three weeks old and, although she cut her teeth rapidly (all four molars at once) she has never yet wakened us at night. I would not be without these tablets."

Give these safe, sweet-tasting tablets at the first sign of teething fever. Easy to take, prompt in action, yet safe. Analyst's certificate in every package.

Also effective in Constipation, Simple Fever, Diarrhoea, Upset Stomach, Colic, Simple Croup and Fretfulness. Get a box today. Sickness so often strikes in the night. 25 cents. Money back if you are not satisfied.

How to Make a Splendid Cough Remedy at Home

A Big Saving, and It's So Easy! No Cooking!

Cough medicines usually contain a large quantity of sugar syrup—a good ingredient, but one which you can easily make at home. Take 2 cups of granulated sugar and 1 cup of water, and stir a few moments until dissolved. No cooking! No trouble at all.

Then get from your druggist 2½ ounces of Pinex, pour it into a 16 oz. bottle, and add your syrup. This gives you 16 ounces of really splendid medicine for bad winter coughs. It makes a total saving for you, because it gives you four times as much cough remedy for your money. It lasts a long time, never spoils, and children love it.

This is a very effective, dependable, quick-acting cough remedy for the whole family. Quickly, you feel its penetrating effect in the air passages. It loosens the phlegm, soothes the irritated membranes and makes breathing easy. You'll be more than delighted with its quick effect in clearing up bad coughs.

Pinex is a compound containing Norway Pine, in concentrated form, a well known and reliable soothing agent for winter coughs. Money refunded if it doesn't please you in every way.

The Examiner

The Peterborough Examiner, published each evening by Peterborough Examiner, Limited. Office Hunter and Water Streets, Peterborough, Ont. Subscription Rates: 15c per week in City of Peterborough delivered by carrier; $6.00 per year by mail to outside points.

Members Canadian Press; Audit Bureau of Circulation; Canadian Daily Newspaper Association Empire Press Union; Ontario Provincial Dailies Association.

W. RUPERT DAVIES, President; H. L. GARNER General Manager; A. R. KENNEDY, Managing Editor.

TELEPHONE 4641.
Private Branch Exchange to All Departments.

WEDNESDAY, JANUARY 3, 1940

They Call It Success

One of the official reports coming from Moscow said:

"Soviet aviation carried out successful bombings in a number of districts."

There can be no mistake about that one; it is not a rumor put out by some unidentified source; it comes straight from Moscow. They are not ashamed of it, and they have no desire to keep it quiet. They actually desire the world to know that Russia flew planes over and successfully bombed a number of places in Finland.

And what a success! Those big unwashed boobs in Moscow know well enough there is not much to hinder them when it comes to dropping bombs. They know the Finns have only a few planes and so they can fly the short distance to that country and dump bombs and return in safety. And that is what they call success!

If they were to march over a battalion of soldiers and let it be met by a battalion of Finns there would be no success. The Finns would beat them to their knees. And so this nation of 180 million people boasts it has successfully bombed a nation of 3,500,000!

Overlooking a Good Thing

We have noticed on three occasions speakers at meetings in Western Ontario have referred to the manner in which cheese makers from the Western section of the province cleaned up on the prizes at the recent exhibition in Belleville. Seventy per cent. of the awards went to Western Ontario, and the result is that the impression grows that Western Ontario is actually the leading section of the province in the making of good cheese.

But Western Ontario is not the cheese making centre of Ontario. The official lists for 1939 give the distribution of cheese making establishments this way:

Eastern Ontario	406
Central Ontario	168
Western Ontario	83
Total for Ontario	657

That means 574 of the 657 cheese factories in Ontario are located east of Toronto—or 87 per cent. And yet 70 per cent. of the prizes at the recent exhibition in Belleville went to the section of the province with 13 per cent. of the factories. Looking at it from the exhibition angle it would appear that Western Ontario had put it over Central and Eastern Ontario like a tent. And in all sincerity the Examiner congratulates the cheese makers from the Western section who have made such a study of exhibition cheese.

After making inquiries and securing results of day-to-day gradings it is established that cheese from Eastern and Central Ontario, on an export basis, makes just as good showing as that from Western Ontario—if not a trifle better.

The exhibition at Belleville was started three years ago, and prize cheese makers from the West were quick to enter. Very few cheese makers from Eastern Ontario proper—that is, from Frontenac eastward—send cheese to Belleville, where the exhibition is run by the Central Ontario Association.

It does look as though cheesemakers from sections east of Toronto had been overlooking a good bet in not contesting in this exhibition. A prize cheese is a prize cheese and it has publicity value. People at once grasp the idea that it must be better than any other cheese because it was declared the best in exhibition. The general public may know nothing at all about the day-to-day gradings, and they may never have access to the figures which tell of the excellence of cheese which does not go to the exhibition. If Central and Eastern Ontario with 87 per cent. of the cheese factories could transfer their numerical superiority to the business of making a similar showing in exhibitions they would find the resultant publicity well worth while. As things stand at the moment a good many people may be certain that because Western Ontario wins the bulk of the awards it is the premier cheese producing area of the province, whereas the cheese producing areas of this province are to a great extent east of Toronto.

Getting Along Without Them

There are at the moment 12 vacancies in the Canadian Senate, and some of these vacancies are of long standing. The chief interest seems to be for those who speculate that while the Conservatives are now in the majority there, the parties will be even if the dozen seats are filled by Liberals. And we strongly suspect that is what will be done.

But the idea of twelve vacancies is unusual, and it is something in the nature of policy which would not be applied to any business establishment of which we have knowledge.

The one bright feature is that the seats represent a salary expenditure of $4,000 a year, and with all services added the annual cost per seat would be far in excess of that amount. But right now we are not paying any salaries to vacant seats, so we are saving a little money.

If these seats represent effort of which the country stands in need then they should have been filled shortly after the vacancy occurred. But it is plain as a pikestaff the Prime Minister and his cabinet is not impressed by the vacant chairs; otherwise they would have known they could not well get along without this new dozen senators.

If it is possible to get along without a dozen senators for such a length of time —*and that is what has taken place without injury*—then what good reason is going to be given for naming people to these vacancies?

Building a Bridge

The London street footbridge received a sufficient vote when placed before the electors of Peterborough. The vote sanctions the spending of $10,000 for the purpose, but it sanctions nothing more. That is the official estimate and that is the amount property owners had in mind when they cast their votes.

In 1920 the then City Council provided $40,000 for the London street bridge — just four times as much as it is planned to spend 20 years later.

There is going to be some keen enough observation employed in many quarters to see how the estimated cost and the actual cost compare. It should be accepted as a fact that when $10,000 is voted that is the amount which will be spent because no provision has been made for anything more.

When Toronto Counts

We were interested in reading in the Globe and Mail how they secured the returns for the civic election in Toronto. That story is like unto a hardy perennial; it blooms regularly on the day after the vote is taken.

The method of the telling is improving. Listen:

"Vote returns rolled last night into the City Hall in a swollen tide of partially digested ballot summaries, passed through a battery of experienced tabulation operators, and emerged through newspaper channels to give the citizens of Toronto the fastest election reports of any city on the continent. The first returns came in a trickling and hesitant stream, a stream which gradually rose to a full-voiced torrent to the accompaniment of an obbligato of voices in the huge telephone room of the T. Eaton Co., and of the steady mutterings of thirty-four machines."

That swollen tide of partially digested summaries does not exactly agree with the picture which follows of a trickling and hesitant stream, but it gets along better when the stream decided to become a full-voiced torrent, and then when they got the obbligato and the mutterings hitched up the thing would be all lathered into pole horse action for the last leg to the winning post. We well enough understand it is bad form to mix up horse-race terms with obbligato and mutterings and partially digested summaries of elections, but for the moment we were partially lost in amazement regarding this fastest service on the continent.

In the Metropolitan edition of the Globe and Mail we happened to notice that in places it stated "69 out of 71 subdivisions" gave certain results. That was done in eight places, meaning the returns were not complete and we suppose the dead line for that paper would be about 2 in the morning. Polls close in Toronto at 6 o'clock and it should give the Toronto paper about eight hours to secure complete returns. With the partially digested summaries, the trickling and hesitant stream, the obbligato of voices and the muttering of machines it should have been done in an hour and a quarter.

In Peterborough we did not have many ballots to count; we were electing five aldermen and attending to a by-law, and of course we have no obbligato and no muttering. The polls close here at 5 o'clock and the returns were finished at 6.45. If we could get hold of an obbligato and one of those trickling streams which gradually rose to a full-voiced torrent, like as not we'd be able to have the returns all in and be home to supper sharp at 6.

Not Much Gratitude

Dr. A. R. Dafoe will probably feel more comfortable when acting as medical attendant for the Dionne quints than continuing as one of the guardians. There has always been something like an unnatural condition in the Dionne situation. Had there been one child born there the outside world would not have been interested; when there were five the world looked on. The five children belong to the Dionnes' father and mother, but it was fortunate enough that wiser heads had their way at the outset. Father Dionne gave evidence early that he had not sufficient common sense to handle the situation. He was prepared to send the five babes forth to be exhibited at Chicago when there was little life in them, and he was going to do that in order to make some revenue. It was fortunate indeed that a restraining hand was applied right there.

But there has always been friction. Oliva Dionne has never been satisfied. His attitude in the early years was that of a man who submitted to something which he could not well overthrow. There are plenty of people in this district who have seen the Dafoe Hospital and the Dionne home across the way where the children were born, and they would know well enough that five children, the result of multiple birth, could never have been cared for and kept alive there. There was all manner of equipment needed at the outset which could never have been supplied had not the government stepped in and taken charge. Dr. Dafoe has performed remarkably well in that situation. He has received thanks and gratitude from the world, but none from the Dionne parents.

Probably the plan to build a larger home where the entire family can live together is wise. It will be better for the children. They have been well cared for and they have repaid the province by becoming the greatest tourist attraction it ever had. But family life is something which has been missing, and we hope they get it in wholesome surroundings in the new quarters. A difficult situation has been for the most part well handled, and Mr. and Mrs. Dionne have been provided for in a way which would have been out of the question had they been left to their own resources. Probably it is the working out of human nature, but gratitude has not been one of the outstanding characteristics of the situation as far as the parents are concerned.

NOTE AND COMMENT

Little folk who come into our world on the first day of the year always receive a certain amount of notice. This year life for them begins at '40.

When war came it was feared the air transport business in the Canadian West would suffer, but figures show it has actually been on the up and up.

One platoon of the Kent Regiment is drilling in a garage at Leamington, and instructions on how to charge is imparted in the battery room.

Detroit Board of Education has budgeted to spend $30,000,000 in 1940. Reduced to dimensions of readin', 'ritin' and 'rithmetic this should represent quite an upswing in the sum total of juvenile knowledge.

A mink coat stolen from a dance hall in Windsor is said to have been worth $3,000. At the next convention of Canadian mink there should be some discussion to see what they are getting out of it.

The German freighter Tacoma with battle flag flying moved out of the harbor at Montevideo, and then moved right back in again, and is now interned for the duration of the war. The presence of a British cruiser in the vicinity had nothing to do with the change of mind. The German skipper was going back anyhow.

Toronto voters by more than four to one rejected the idea of doing away with civic elections during the war. If the Legislature now goes ahead and forces the issue it will do so knowing in advance it is doing something against the wishes of the people because the answer has been the same wherever an opinion was asked.

DOUBTFUL

(By A.R.K.)

¶ Ten dollar bills, five dollar bills, the kind that mount to fill the tills, that makes finances strong; their life is short least so I read, within some nine months they are dead, and that's not very long.

¶ They're worth some millions as they go, I've never seen them travel slow, and then they call them in; it makes me sort of grieve and squirm, to read they put them in to burn, so new bills can begin.

¶ I wonder if they want a man, to carry out that burning plan, a plain well-meaning guy; there's something in that kind of stuff, 'twould suit my talents well enough, I might at once apply.

¶ For I know people here and there, for whom the living's rather bare, with scarce enough to eat; they suffer too in winter time, when cold air beats against the spine, and they have little heat.

¶ If I had all those bills to burn; I'd try and do a goodly turn, I'd lay a few aside; so people who are short on cash, could buy their underwear and hash, and so retain their pride.

¶ Perhaps the government may mind, perhaps a lot of fault they'd find, my kindly plan might fail; perhaps they'd smite me on the jaw, and claim that I had broke the law—and park me in their jail.

Why Has Hitler Not Attacked Allies In West?

(By G. Ward Price in The London Daily Mail)

WHAT is holding up Hitler?. From the moment he came to power, surprise had been his specialty. He used to boast that, when he struck, it would be "like lightning in the night." Yet he has allowed 11 weeks to go by without making more than feeble gestures of hostility, accompanied by threats that never materialize.

So obvious was Germany's advantage over us in preparedness that the "stage-wait" with which the war drama has opened must be ascribed to one of two things—pre-arranged policy or internal obstruction.

At the outset it was due to deliberate German strategy. In my talks with the leaders of that country they always declared that if it came to war with Britain and France they would content themselves with remaining on the defensive in the west.

"The French will soon get tired of running their heads against the Siegfried line," Marshal Goering used to say, with a sweeping gesture. "Your fleet can't steam up the Elbe. We are the strongest in the air. There is nothing you can do to us on our western frontier. Meanwhile we shall have a free hand in Southeastern Europe."

It was there that the Germans looked for cheap and profitable victories. Hungary, Rumania and Bulgaria were the countries coveted by the Nazi Government for its Lebensraum in Europe.

✧ ✧ ✧

WHEN these were won, Hitler's triumph would have been complete; the cup of his conquests would have been filled. As the greatest Empire-builder since Napoleon, he could have set himself to discipline and organize his new territories, leaving the war in the West to peter out, and his adversaries there gradually realized their impotence. This was the Nazi dream, and it explains why the German general staff had prepared no plan for an active war in the West.

Logically, the scheme seemed a sound one. It was upset, not by the Allies, but by Herr von Ribbentrop, when he went to Moscow. Like the fisherman in the Arabian Nights who released the imprisoned genie from the bottle and could not get him to go back again, the German foreign minister called up the Russian giant for the purposes of Nazi policy, but has been unable to keep him under control.

Russia's passive resistance to German expansion in Eastern Europe is a factor with which the Nazi Government never reckoned.

Other unforeseen developments that conflict with the conception formed by the Fuehrer and his advisers as to how this war would go are Turkey's support of the Allies in their guarantee of Rumanian integrity, and Italy's resentment of any German scheme for penetrating the Balkans.

The Nazi leaders have gained all their experience of government as members of a despotic regime. They have grown accustomed to seeing their ideas carried out instantly and exactly, because they hold the big stick. Their minds had ceased to reckon with the possibility of opposition.

✧ ✧ ✧

THAT over-confidence has been their undoing. In foreign affairs other Governments have to be considered. It is Soviet Russia, not Germany, who is now the arbiter of Eastern and Southeastern Europe, and if Hitler cannot persuade his dubious but redoubtable friend Stalin to concede him a little scope in that part of the continent, he will find the door leading to the delights of Lebensraum barred against him.

For the Fuehrer this is an unfortunate posture. His reputation has been built up by a series of decisive and inexpensive successes. For years he has been taxing, drilling and disciplining the people of Germany to win the biggest success of all, which was to make that country the overlord of Europe. Yet, now, when the time of trial has come, he hesitates to put his fortunes to the test.

The fact is that, greedily though Hitler covets territory in Eastern Europe, he does not want to fight Western European powers to get it.

He was ready to overrun Czecho-Slovakia or overwhelm Poland, because that was easy and the issue could never be in doubt. But he has no desire for a trial of strength with Britain and France.

✧ ✧ ✧

I BELIEVE that the reason why we have been at war for close on four months without any large-scale fighting in the West is to be found in the fact that Europe—even including Germany—recoils from the idea of unloosing all the terrible powers of destruction contained in modern armies, fleets, and air forces.

That Hitler has given us all this time to complete our preparations and transfer our army and its stores unmolested to France is all but proof that he is afraid of war in West.

Announcements of an imminent attack on ourselves....are clearly intended to impress German rather than British opinion. It must be obvious, even to Hitler, that he cannot scare the people of this country, so the only effect of such fulminations is to keep us on the alert, while he regards neutral opinion they lay, in advance, the responsibility for starting the active phase of the war upon the shoulders of Germany.

In the meantime we are witnessing the mightiest military demonstration in all history.

EQUIPMENT

"It's a battery for my electric shaver, sergeant."
—Humorist.

• How Men of British Navy Behave

(H. B. Elliston, Correspondent of Christian Science Monitor, narrates his observations up in the Orkneys.)

STOCKHOLM, (Delayed) — I first came in contact with Britain's fighting forces when an armed escort of them from a British cruiser boarded our trans-Atlantic steamer off the Danish Faroe Islands. The story of our capture at sea I told at the time. Out of the night gloom the party of blue-jackets suddenly appeared on our starboard bow in a seven-oared gig. All of them were armed, clad in sou'-westers and lifebelts, and in what seemed to be less than a jiffy they had swarmed up the rope ladder which we had lowered for them. Their job, in naval parlance, was to "deviate" us to a British harbor for examination of passengers and cargo by the contraband authorities.

This they did with all imaginable politeness. The bluejackets had two day's rations with them, and the officers were under instructions to pay for their food. Our captain offered the bridge to the boarding party. But with many "pleases" they insisted that the Swedes were still in navigational authority. All they were instructed to do was to see that we steered south into Kirkwall for what the naval folk call "visit and search."

So active are the British blockaders that the cruiser could spare only a midshipman and half a dozen tars for the job of escorting our 10,000-tonner to Kirkwall in the Orkneys. The middy could not have been more than 18. He told me he was one of 10 such lads on the cruiser, and some of them, as he was, were drafted from the training schools of the merchant marine.

Neither he nor the tars would reveal the name of our captor cruiser. On their caps they wore only the sign H.M.S. All His Majesty's ships are similarly nameless in wartime, but the name is only erased, not forgotten. What's in a name? you may ask. A great deal to these lads, just as much as there is to the name of a regiment in the junior service.

✧ ✧ ✧

We were all interested in talking to our detainers. And they were talkative, though diplomatic. I attached myself to one of them. I shall give his views in heard the English. Actually they were rendered in such authentic Cockney that I almost heard the sound of Bow Bells as he was talking. "Nobody can slip through the patrol now," he said to me, proudly. (However, I later found out that a Norwegian boat, the Stavangerfjord, had, in fact, slipped through the patrol—probably in the hazy weather that sometimes shrouds the Faroe Islands.)

"You were trying to dodge us," he continued, "but we knew you were coming, two days ago. If we'd missed you, H.M.S. Calypso (I can tell you the name, because now it's way down the Scottish coast) would have got you." In fact, we sighted this second cruiser within an hour of being pulled up by the first. We acknowledged that, and the tar beamed again.

They are proud of the success of their vigil, these sailors. "Few neutrals have escaped us, and no Germans. We know of two Germans who left Vigo two days ago. You see, we are flashing to each other all the way from Iceland to Cape Verde. And we're waiting for 'em. They'll never get by. Last week we caught one one; Jerry (the old familiar name for the enemy, I recalled) scuttled her, and we put out, and brought in the crew, mostly Chinese. Then we had to sink the boat because it had become only a dangerous hulk anyway."

The Scandinavians with whom I travelled were in some cases badly inconvenienced by the delay caused by our calling at Kirkwall. But, as one of them said, "we can stand a lot from the British in this war." Accordingly the tars enjoyed so much private hospitality that they threw their rations overboard!

✧ ✧ ✧

And in return they were models of good behavior. "We are just guests," they kept saying, "and, if we aren't well-behaved, you can turn us out of your reception rooms. This artillery (pointing to their revolvers) is just for show, you know. Of course, you didn't invite us on board, and you can't kick us off the ship, but we know our place." The Scandinavians were delighted by such propriety.

What struck one most about the sailors was their almost ardent belief in the rightness of their cause. The light would come into their young eyes as they spoke.

To this passenger the experience telescoped a generation, and he felt himself back among the boys of the World War. They were just like that. Would that such a generation in Germany as well as in Britain could be saved the decimating experience of war!

• Dark Days Before Brighter Ones

ONE SIDE did not go into the war between Germany and the Allies until it had made sacrifices such as nations have never made before for the preservation of peace. When that side finally did take up arms, it did so under no illusion that there is any glory in war. The Allied nations have gone to war as a last resort in order to preserve for the people of their own countries, the people of neutral countries, and even for many of the people of enemy countries, those elementary human rights and freedoms without which life is abnormal and perverted. In the fact that nations, which have nothing but confidence in their ability to gain the victory, went into war, not enthusiastically but grimly and sadly, there is reason for a great hope.

There is reason for further hope in the fact that ordinary people in scores of countries have been studying and discussing and learning about the democratic way of government as they never have before. They have also been thinking more deeply and seriously about ways and means of improving the methods of maintaining peaceful relations between nations. This thought and study will not bear immediate fruit, but when peace is restored the ordinary people of the world will scarcely again be satisfied until they feel thoroughly assured that it is on a firm foundation. Finally the shock of war has resulted in a great clarification and unification of the ideas of peace-loving people. In the confusion and tensions of the last few years, even the best thinkers of the countries abhorring wars were unable to produce ideas of adequate power and validity to unite the people of the world in a sufficiently strong effort to cut through the impediments to the prevention of war. Within the past month or two, however, strong, humane and civilized ideas, powerfully expressed, are again becoming a force in the world.

So far the warfare has gone unexpectedly well for the countries which hate war. There is every indication that it will go even better in the coming year, although not before some extremely dark and anxious times have been lived through. It is not likely to be a very happy New Year for the world, but it may be the year in which the foundations will be laid for a new era in which all New Years will be happier than they have ever been in the past for the human race. — Kingston Whig-Standard.

HARD-LOOKING WOMAN

(Letter to New York Sun)

SIR,—In a roadside lunch wagon: The counter was nearly filled with intercity truck chauffeurs and incidental motorists.

A hard-looking woman entered, middle-aged, poorly dressed, sordid face scored with the ruts of a terrible life. She mounted a stool at the counter.

"Say, bo, a cup o' mud and a hamburger."

Then she went to an automatic phonograph that had just finished playing "Oh, Johnny!" She read with care the list of titles the machine had to offer, inserted a nickel and returned to her coffee and hamburger.

What late song in jazz or swing would be the selection of a stranded derelict?

The phonograph began to play—"Silent Night, Holy Night."

CHARLES A. BROCKWAY.
Brooklyn, Dec. 19.

IRVIN COBB TOLD HIM

(New York Herald Tribune)

Most of us would be somewhat befuddled, if not scared plumb out of our skins, to wake up in the middle of the night and find a stranger bending over the foot of the bed. But not Irvin Cobb. The author reports that he woke up in a Paris hotel one night and found a black-bearded man asking if there was anything he could do. "I told him yes, there was," says Mr. Cobb. "He could go and get a shave."

A Bit Of Nonsense

Righto!

"Don't you know it is bad form to sop up gravy with your bread?"

"It may be bad form but it's a mighty good taste."

Easy Now

Joe—Is this a second-hand store?
Dealer—Yes, sir!
Joe—Well, I want a new one for my watch.

MUST HAVE TEETH

(Winnipeg Tribune)

The idea of an international order is certainly valuable; it is one of Britain's peace aims in this war. But if there is to be any "League"—and we hope that it will not be cursed from the outset with that unhappy name which reeks of the Geneva fiasco—it must have teeth in it. It must be able to enforce international decisions, it must be able to require the surrendering of some national sovereignty, as the Geneva concern was never able to do.

A GREAT HOME-COMING

(Toronto Globe and Mail)

It was a great home-coming weekend, and many a stately limousine was parked in farm barnyards in the neighborhood of Toronto, and other cities.

FRIENDSHIP

(Brandon Sun)

A true friend knows you well and likes you in spite of it.

Hard To Believe How Time Flies

JANUARY 3

1910 W. G. Morrow is elected mayor defeating E. F. Mason by 781 votes.

George H. Duncan, J. J. Turner, Jr., J. J. Duffus, W. H. Bradburn, Jos. R. Metheral and J. G. Graham are chosen as aldermen.

The electors defeat local option by-law under the three-fifths clause but approve of a return to the ward system and a thirty-year-franchise for the Peterborough Light and Power Co.

W. H. Hill, John Crane, Dr. Burnham, Harry Adams and Col. J. W. Miller are elected members of the Board of Education.

Gipsy Hawkins, evangelist, begins his mission at Park Street Baptist Church.

1920 Capt. F. S. Hubbs returns from a year's service in Siberia where he went after being released from Germany as a prisoner-of-war.

With the thermometer at 11 below zero this morning farmers were kept off the market. Butter sold at 63 to 65 cents, eggs 72 to 75 and pork 26 to 28.

John McDonald, freight shed foreman of the C.P.R. is presented with a leather arm chair on his retirement.

Norwood, Dummer, Belmont, Asphodel and Havelock are doing without an election this year.

Peterborough intermediates with Murray, Halpin, H. Thornton, Evans, Jackson, L. Rose and Cherrett defeat Cannington 18 to 7.

1930 The Examiner proposes a demonstration farm in Otonabee as a memorial to David Fife, inventor of Red Fife wheat.

Four houses in Byersville are robbed by thieves who break in at night while occupants are asleep.

Fred Moore of Toronto instals the officers of Peterborough Kiwanis Club.

Three Tedford brothers will run in municipal contests in the county.

St. John's juniors defeat Norwood-Havelock combines 5 to 4 in overtime in a junior O.H.A. game.

IN WAR TIME

1915 Major Vincent Eastwood has been appointed paymaster of the 57th Regiment.

Ottawa paper states that the departure of Rev. J. A. McKenzie who is coming to Peterborough will be deeply regretted in LaChute.

Special intercessory services held in Park Street Baptist Church are largely attended.

The ground floor of the Oriental Hotel has been relaid with hardwood floors.

Miss May Callaghan is elected president of the Sodality of St. Peter's Cathedral.

A Bible Message For Today . . . .

That which was from the beginning, which we have heard, which we have seen with our eyes, which we have looked upon, and our hands have handled, of the Word of life.... That which we have seen and heard declare we unto you, that ye also may have fellowship with us: and truly our fellowship is with the Father, and with his Son Jesus Christ.—I John 1, 1, 3.

✧ ✧ ✧

Quench not the Spirit. Despise not prophesyings. Prove all things; hold fast that which is good. — I Thess. v, 19-21.

MADE-UP PATIENTS

LADIES, fixing themselves up to look beautiful may not know what chances they're taking. Dr. Charles Higgins of Cleveland, told a conference of the American College of Surgeons that lipstick and finger-nail polish often make it impossible for a physician to tell whether a woman is sick without practically taking her apart.

In the old days, he said, you could usually figure out what was the matter with somebody just by looking at her; now a patient may be dying and still look as wonderful as Sonja Henie. By the time the doctor gets her cleaned off enough so that he can see what she really looks like she may even be dead.

We don't wish to alarm you with these gloomy tidings, but we don't want to be responsible for preserving any fool's paradise either.—The New Yorker.

THE ONLY SEAT LEFT

A WOMAN was introduced to Anton Rubinstein, the Russian pianist, and exclaimed: "Oh, Mr. Rubinstein, I am so glad to meet you! All the seats are sold, and I have tried in vain to get a seat for your recital. Haven't you a seat you could let me take?"

"There is only one seat at my disposal madam," Rubinstein replied to her, "but you are welcome to that if you will take it."

"Oh, thank you," the woman exclaimed happily. "A thousand thanks, Mr. Rubinstein! Where is it?"

To which Mr. Rubinstein solemnly answered: "At the piano."—New York Herald Tribune.

OLDEST PAPERS MERGE

IN ALL PARTS of the world newspapers are finding the going hard. Costs rise in all departments and revenues are not what they used to be. While a newspaper is a public servant and almost a utility, it is also a business and must be run on business lines. Even in the biggest cities two costly papers can no longer be made to pay.

One of the oldest newspapers in Great Britain, the "Leeds Mercury," has been merged with the "Yorkshire Post." Both papers are owned by the firm of which Mr. Rupert Beckett, uncle of Mrs. Anthony Eden, is chairman. The "Leeds Mercury," was founded in 1718, the "Yorkshire Post," under the name of the "Leeds Intelligencer," in 1754. Each is older than any London newspaper, including the "Morning Post" established in 1772, and amalgamated with the "Daily Telegraph" two years ago.—Brandon Sun

The Examiner

The Peterborough Examiner, published each evening by Peterborough Examiner, Limited. Office Hunter and Water Streets, Peterborough, Ont.
Subscription Rates: 15c per week in City of Peterborough delivered by carrier; $6.00 per year by mail to outside points.
Members Canadian Press; Audit Bureau of Circulation; Canadian Daily Newspaper Association Empire Press Union; Ontario Provincial Dailies Association.
W. RUPERT DAVIES, President; H. L. GARNER General Manager; A. R. KENNEDY, Managing Editor.

TELEPHONE 4641.
Private Branch Exchange to All Departments.

WEDNESDAY, JANUARY 3, 1940

They Call It Success

One of the official reports coming from Moscow said:

"Soviet aviation carried out successful bombings in a number of districts."

There can be no mistake about that one; it is not a rumor put out by some unidentified source; it comes straight from Moscow. They are not ashamed of it, and they have no desire to keep it quiet. They actually desire the world to know that Russia flew planes over and successfully bombed a number of places in Finland.

And what a success! Those big unwashed boobs in Moscow know well enough there is not much to hinder them when it comes to dropping bombs. They know the Finns have only a few planes and so they can fly the short distance to that country and dump bombs and return in safety. And that is what they call success!

If they were to march over a battalion of soldiers and let it be met by a battalion of Finns there would be no success. The Finns would beat them to their knees. And so this nation of 180 million people boasts it has successfully bombed a nation of 3,500,000!

Overlooking a Good Thing

We have noticed on three occasions speakers at meetings in Western Ontario have referred to the manner in which cheese makers from the Western section of the province cleaned up on the prizes at the recent exhibition in Belleville. Seventy per cent. of the awards went to Western Ontario, and the result is that the impression grows that Western Ontario is actually the leading section of the province in the making of good cheese.

But Western Ontario is not the cheese making centre of Ontario. The official lists for 1939 give the distribution of cheese making establishments this way:

Eastern Ontario	406
Central Ontario	168
Western Ontario	83
Total for Ontario	657

That means 574 of the 657 cheese factories in Ontario are located east of Toronto—or 87 per cent. And yet 70 per cent. of the prizes at the recent exhibition in Belleville went to the section of the province with 13 per cent. of the factories. Looking at it from the exhibition angle it would appear that Western Ontario had put it over Central and Eastern Ontario like a tent. And in all sincerity the Examiner congratulates the cheese makers from the Western section who have made such a study of exhibition cheese.

After making inquiries and securing results of day-to-day gradings it is established that cheese from Eastern and Central Ontario, on an export basis, makes just as good showing as that from Western Ontario—if not a trifle better.

The exhibition at Belleville was started three years ago, and prize cheese makers from the West were quick to enter. Very few cheese makers from Eastern Ontario proper—that is, from Frontenac eastward—send cheese to Belleville, where the exhibition is run by the Central Ontario Association.

It does look as though cheesemakers from sections east of Toronto had been overlooking a good bet in not contesting in this exhibition. A prize cheese is a prize cheese and it has publicity value. People at once grasp the idea that it must be better than any other cheese because it was declared the best in exhibition. The general public may know nothing at all about the day-to-day gradings, and they may never have access to the figures which tell of the excellence of cheese which does not go to the exhibition. If Central and Eastern Ontario with 87 per cent. of the cheese factories could transfer their numerical superiority to the business of making a similar showing in exhibitions they would find the resultant publicity well worth while. As things stand at the moment a good many people may be certain that because Western Ontario wins the bulk of the awards it is the premier cheese producing area of the province, whereas the cheese producing areas of this province are to a great extent east of Toronto.

Getting Along Without Them

There are at the moment 12 vacancies in the Canadian Senate, and some of these vacancies are of long standing. The chief interest seems to be for those who speculate that while the Conservatives are now in the majority there, the parties will be even if the dozen seats are filled by Liberals. And we strongly suspect that is what will be done.

But the idea of twelve vacancies is unusual, and it is something in the nature of policy which would not be applied to any business establishment of which we have knowledge.

The one bright feature is that the seats represent a salary expenditure of $4,000 a year, and with all services added the annual cost per seat would be far in excess of that amount. But right now we are not paying any salaries to vacant seats, so we are saving a little money.

If these seats represent effort of which the country stands in need then they should have been filled shortly after the vacancy occurred. But it is plain as a pikestaff the Prime Minister and his cabinet is not impressed by the vacant chairs; otherwise they would have known they could not well get along without this new dozen senators.

If it is possible to get along without a dozen senators for such a length of time —*and that is what has taken place without injury*—then what good reason is going to be given for naming people to these vacancies?

Building a Bridge

The London street footbridge received a sufficient vote when placed before the electors of Peterborough. The vote sanctions the spending of $10,000 for the purpose, but it sanctions nothing more. That is the official estimate and that is the amount property owners had in mind when they cast their votes.

In 1920 the then City Council provided $40,000 for the London street bridge — just four times as much as it is planned to spend 20 years later.

There is going to be some keen enough observation employed in many quarters to see how the estimated cost and the actual cost compare. It should be accepted as a fact that when $10,000 is voted that is the amount which will be spent because no provision has been made for anything more.

When Toronto Counts

We were interested in reading in the Globe and Mail how they secured the returns for the civic election in Toronto. That story is like unto a hardy perennial; it blooms regularly on the day after the vote is taken.

The method of the telling is improving. Listen:

"Vote returns rolled last night into the City Hall in a swollen tide of partially digested ballot summaries, passed through a battery of experienced tabulation operators, and emerged through newspaper channels to give the citizens of Toronto the fastest election reports of any city on the continent. The first returns came in a trickling and hesitant stream, a stream which gradually rose to a full-voiced torrent to the accompaniment of an obbligato of voices in the huge telephone room of the T. Eaton Co., and of the steady mutterings of thirty-four machines."

That swollen tide of partially digested summaries does not exactly agree with the picture which follows of a trickling and hesitant stream, but it gets along better when the stream decided to become a full-voiced torrent, and then when they got the obbligato and the mutterings hitched up the thing would be all lathered into pole horse action for the last leg to the winning post. We well enough understand it is bad form to mix up horse-race terms with obbligato and mutterings and partially digested summaries of elections, but for the moment we were partially lost in amazement regarding this fastest service on the continent.

In the Metropolitan edition of the Globe and Mail we happened to notice that in places it stated "69 out of 71 subdivisions" gave certain results. That was done in eight places, meaning the returns were not complete and we suppose the dead line for that paper would be about 2 in the morning. Polls close in Toronto at 6 o'clock and it should give the Toronto paper about eight hours to secure complete returns. With the partially digested summaries, the trickling and hesitant stream, the obbligato of voices and the muttering of machines it should have been done in an hour and a quarter.

In Peterborough we did not have many ballots to count; we were electing five aldermen and attending to a by-law, and of course we have no obbligato and no muttering. The polls close here at 5 o'clock and the returns were finished at 6.45. If we could get hold of an obbligato and one of those trickling streams which gradually rose to a full-voiced torrent, like as not we'd be able to have the returns all in and be home to supper sharp at 6.

Not Much Gratitude

Dr. A. R. Dafoe will probably feel more comfortable when acting as medical attendant for the Dionne quints than continuing as one of the guardians. There has always been something like an unnatural condition in the Dionne situation. Had there been one child born there the outside world would not have been interested; when there were five the world looked on. The five children belong to the Dionnes' father and mother, but it was fortunate enough that wiser heads had their way at the outset. Father Dionne gave evidence early that he had not sufficient common sense to handle the situation. He was prepared to send the five babes forth to be exhibited at Chicago when there was little life in them, and he was going to do that in order to make some revenue. It was fortunate indeed that a restraining hand was applied right there.

But there has always been friction. Oliva Dionne has never been satisfied. His attitude in the early years was that of a man who submitted to something which he could not well overthrow. There are plenty of people in this district who have seen the Dafoe Hospital and the Dionne home across the way where the children were born, and they would know well enough that five children, the result of multiple birth, could never have been cared for and kept alive there. There was all manner of equipment needed at the outset which could never have been supplied had not the government stepped in and taken charge. Dr. Dafoe has performed remarkably well in that situation. He has received thanks and gratitude from the world, but none from the Dionne parents.

Probably the plan to build a larger home where the entire family can live together is wise. It will be better for the children. They have been well cared for and they have repaid the province by becoming the greatest tourist attraction it ever had. But family life is something which has been missing, and we hope they get it in wholesome surroundings in the new quarters. A difficult situation has been for the most part well handled, and Mr. and Mrs. Dionne have been provided for in a way which would have been out of the question had they been left to their own resources. Probably it is the working out of human nature, but gratitude has not been one of the outstanding characteristics of the situation as far as the parents are concerned.

NOTE AND COMMENT

Little folk who come into our world on the first day of the year always receive a certain amount of notice. This year life for them begins at '40.

When war came it was feared the air transport business in the Canadian West would suffer, but figures show it has actually been on the up and up.

One platoon of the Kent Regiment is drilling in a garage at Leamington, and instructions on how to charge is imparted in the battery room.

Detroit Board of Education has budgeted to spend $30,000,000 in 1940. Reduced to dimensions of readin', 'ritin' and 'rithmetic this should represent quite an upswing in the sum total of juvenile knowledge.

A mink coat stolen from a dance hall in Windsor is said to have been worth $3,000. At the next convention of Canadian mink there should be some discussion to see what they are getting out of it.

The German freighter Tacoma with battle flag flying moved out of the harbor at Montevideo, and then moved right back in again, and is now interned for the duration of the war. The presence of a British cruiser in the vicinity had nothing to do with the change of mind. The German skipper was going back anyhow.

Toronto voters by more than four to one rejected the idea of doing away with civic elections during the war. If the Legislature now goes ahead and forces the issue it will do so knowing in advance it is doing something against the wishes of the people because the answer has been the same wherever an opinion was asked.

DOUBTFUL

(By A.R.K.)

¶ Ten dollar bills, five dollar bills, the kind that mount to fill the tills, that makes finances strong; their life is short least so I read, within some nine months they are dead, and that's not very long.

¶ They're worth some millions as they go, I've never seen them travel slow, and then they call them in; it makes me sort of grieve and squirm, to read they put them in to burn, so new bills can begin.

¶ I wonder if they want a man, to carry out that burning plan, a plain well-meaning guy; there's something in that kind of stuff, 'twould suit my talents well enough, I might at once apply.

¶ For I know people here and there, for whom the living's rather bare, with scarce enough to eat; they suffer too in winter time, when cold air beats against the spine, and they have little heat.

¶ If I had all those bills to burn, I'd try and do a goodly turn, I'd lay a few aside; so people who are short on cash, could buy their underwear and hash, and so retain their pride.

¶ Perhaps the government may mind, perhaps a lot of fault they'd find, my kindly plan might fail; perhaps they'd smite me on the jaw, and claim that I had broke the law—and park me in their jail.

Why Has Hitler Not Attacked Allies In West?

(By G. Ward Price in The London Daily Mail)

WHAT is holding up Hitler?. From the moment he came to power, surprise had been his specialty. He used to boast that, when he struck, it would be "like lightning in the night." Yet he has allowed 11 weeks to go by without making more than feeble gestures of hostility, accompanied by threats that never materialize.

So obvious was Germany's advantage over us in preparedness that the "stage-wait" with which the war drama has opened must be ascribed to one of two things—pre-arranged policy or internal obstruction.

At the outset it was due to deliberate German strategy. In my talks with the leaders of that country they always declared that if it came to war with Britain and France they would content themselves with remaining on the defensive in the west.

"The French will soon get tired of running their heads against the Siegfried line," Marshal Goering used to say, with a sweeping gesture. "Your fleet can't steam up the Elbe. We are the strongest in the air. There is nothing you can do to us on our western frontier. Meanwhile we shall have a free hand in Southeastern Europe."

It was there that the Germans looked for cheap and profitable victories. Hungary, Rumania and Bulgaria were the countries coveted by the Nazi Government for its Lebensraum in Europe.

✧ ✧ ✧

WHEN these were won, Hitler's triumph would have been complete; the cup of his conquests would have been filled. As the greatest Empire-builder since Napoleon, he could have set himself to discipline and organize his new territories, leaving the war in the West to peter out, and his adversaries there gradually realized their impotence. This was the Nazi dream, and it explains why the German general staff had prepared no plan for an active war in the West.

Logically, the scheme seemed a sound one. It was upset, not by the Allies, but by Herr von Ribbentrop, when he went to Moscow. Like the fisherman in the Arabian Nights who released the imprisoned genie from the bottle and could not get him to go back again, the German foreign minister called up the Russian giant for the purposes of Nazi policy, but has been unable to keep him under control.

Russia's passive resistance to German expansion in Eastern Europe is a factor with which the Nazi Government never reckoned.

Other unforeseen developments that conflict with the conception formed by the Fuehrer and his advisers as to how this war would go are Turkey's support of the Allies in their guarantee of Rumanian integrity, and Italy's resentment of any German scheme for penetrating the Balkans.

The Nazi leaders have gained all their experience of government as members of a despotic regime. They have grown accustomed to seeing their ideas carried out instantly and exactly, because they hold the big stick. Their minds had ceased to reckon with the possibility of opposition.

✧ ✧ ✧

THAT over-confidence has been their undoing. In foreign affairs other Governments have to be considered. It is Soviet Russia, not Germany, who is now the arbiter of Eastern and Southeastern Europe, and if Hitler cannot persuade his dubious but redoubtable friend Stalin to concede him a little scope in that part of the continent, he will find the door leading to the delights of Lebensraum barred again in him.

For the Fuehrer this is an unfortunate posture. His reputation has been built up by a series of decisive and inexpensive successes. For years he has been taxing, drilling and disciplining the people of Germany to win the biggest success of all, which was to make that country the overlord of Europe. Yet, now, when the time of trial has come, he hesitates to put his fortunes to the test.

The fact is that, greedily though Hitler covets territory in Eastern Europe, he does not want to fight Western European powers to get it.

He was ready to overrun Czecho-Slovakia or overwhelm Poland, because that was easy and the issue could never be in doubt. But he has no desire for a trial of strength with Britain and France.

✧ ✧ ✧

I BELIEVE that the reason why we have been at war for close on four months without any large-scale fighting in the West is to be found in the fact that Europe—even including Germany—recoils from the idea of unloosing all the terrible powers of destruction contained in modern armies, fleets, and air forces.

That Hitler has given us all this time to complete our preparations and transfer our army and its stores unmolested to France is all but proof that he is afraid of war in West.

Announcements of an imminent attack on ourselves....are clearly intended to impress German rather than British opinion. It must be obvious, even to Hitler, that he cannot scare the people of this country, so the only effect of such fulminations is to keep us on the alert, while he regards neutral opinion they lay, in advance, the responsibility for starting the active phase of the war upon the shoulders of Germany.

In the meantime we are witnessing the mightiest military demonstration in all history.

EQUIPMENT

"It's a battery for my electric shaver, sergeant."
—Humorist.

• How Men of British Navy Behave

(H. B. Elliston, Correspondent of Christian Science Monitor, narrates his observations up in the Orkneys.)

STOCKHOLM, (Delayed) — I first came in contact with Britain's fighting forces when an armed escort of them from a British cruiser boarded our trans-Atlantic steamer off the Danish Faroe Islands. The story of our capture at sea I told at the time. Out of the night gloom the party of blue-jackets suddenly appeared on our starboard bow in a seven-oared gig. All of them were armed, clad in sou'-westers and lifebelts, and in what seemed to be less than a jiffy they had swarmed up the rope ladder which we had lowered for them. Their job, in naval parlance, was to "deviate" us to a British harbor for examination of passengers and cargo by the contraband authorities.

This they did with all imaginable politeness. The bluejackets had two day's rations with them, and the officers were under instructions to pay for their food. Our captain offered the bridge to the boarding party. But with many "pleases" they insisted that the Swedes were still in navigational authority. All they were instructed to do was to see that we steered south into Kirkwall for what the naval folk call "visit and search."

So active are the British blockaders that the cruiser could spare only a midshipman and half a dozen tars for the job of escorting our 10,000-tonner to Kirkwall in the Orkneys. The middy could not have been more than 18. He told me he was one of 10 such lads on the cruiser, and some of them, as he was, were drafted from the training schools of the merchant marine.

Neither he nor the tars would reveal the name of our captor cruiser. On their caps they wore only the sign H.M.S. All His Majesty's ships are similarly nameless in wartime, but the name is only erased, not forgotten. What's in a name? you may ask. A great deal to these lads, just as much as there is to the name of a regiment in the junior service.

✧ ✧ ✧

We were all interested in talking to our detainers. And they were talkative, though diplomatic. I attached myself to one of them. I shall give his views in heard the English. Actually they were rendered in such authentic Cockney that I almost heard the sound of Bow Bells as he was talking. "Nobody can slip through the patrol now," he said to me, proudly. (However, I later found out that a Norwegian boat, the Stavangerfjord, had, in fact, slipped through the patrol—probably in the hazy weather that sometimes shrouds the Faroe Islands.)

"You were trying to dodge us," he continued, "but we knew you were coming, two days ago. If we'd missed you, H.M.S. Calypso (I can tell you the name, because now it's way down the Scottish coast) would have got you." In fact, we sighted this second cruiser within an hour of being pulled up by the first. We acknowledged that, and the tar beamed again.

They are proud of the success of their vigil, these sailors. "Few neutrals have escaped us, and no Germans. We know of two Germans who left Vigo two days ago. You see, we are flashing to each other all the way from Iceland to Cape Verde. And we're waiting for 'em. They'll never get by. Last week we caught one one; Jerry (the old familiar name for the enemy, I recalled) scuttled her, and we put out, and brought in the crew, mostly Chinese. Then we had to sink the boat because it had become only a dangerous hulk anyway."

The Scandinavians with whom I travelled were in some cases badly inconvenienced by the delay caused by our calling at Kirkwall. But, as one of them said, "we can stand a lot from the British in this war." Accordingly the tars enjoyed so much private hospitality that they threw their rations overboard!

✧ ✧ ✧

And in return they were models of good behavior. "We are just guests," they kept saying, "and, if we aren't well-behaved, you can turn us out of your reception rooms. This artillery (pointing to their revolvers) is just for show, you know. Of course, you didn't invite us on board, and you can't kick us off the ship, but we know our place." The Scandinavians were delighted by such propriety.

What struck one most about the sailors was their almost ardent belief in the rightness of their cause. The light would come into their young eyes as they spoke.

To this passenger the experience telescoped a generation, and he felt himself back among the boys of the World War. They were just like that. Would that such a generation in Germany as well as in Britain could be saved the decimating experience of war!

• Dark Days Before Brighter Ones

ONE SIDE did not go into the war between Germany and the Allies until it had made sacrifices such as nations have never made before for the preservation of peace. When that side finally did take up arms, it did so under no illusion that there is any glory in war. The Allied nations have gone to war as a last resort in order to preserve for the people of their own countries, the people of neutral countries, and even for many of the people of enemy countries, those elementary human rights and freedoms without which life is abnormal and perverted. In the fact that nations, which have nothing but confidence in their ability to gain the victory, went into war, not enthusiastically but grimly and sadly, there is reason for a great hope.

There is reason for further hope in the fact that ordinary people in scores of countries have been studying and discussing and learning about the democratic way of government as they never have before. They have also been thinking more deeply and seriously about ways and means of improving the methods of maintaining peaceful relations between nations. This thought and study will not bear immediate fruit, but when peace is restored the ordinary people of the world will scarcely again be satisfied until they feel thoroughly assured that it is on a firm foundation. Finally the shock of war has resulted in a great clarification and unification of the ideas of peace-loving people. In the confusion and tensions of the last few years, even the best thinkers of the countries abhorring wars were unable to produce ideas of adequate power and validity to unite the people of the world in a sufficiently strong effort to cut through the impediments to the prevention of war. Within the past month or two, however, strong, humane and civilized ideas, powerfully expressed, are again becoming a force in the world.

So far the warfare has gone unexpectedly well for the countries which hate war. There is every indication that it will go even better in the coming year, although not before some extremely dark and anxious times have been lived through. It is not likely to be a very happy New Year for the world, but it may be the year in which the foundations will be laid for a new era in which all New Years will be happier than they have ever been in the past for the human race. — Kingston Whig-Standard.

HARD-LOOKING WOMAN

(Letter to New York Sun)

SIR,—In a roadside lunch wagon: The counter was nearly filled with intercity truck chauffeurs and incidental motorists.

A hard-looking woman entered, middle-aged, poorly dressed, sordid face scored with the ruts of a terrible life. She mounted a stool at the counter.

"Say, bo, a cup o' mud and a hamburger."

Then she went to an automatic phonograph that had just finished playing "Oh, Johnny!" She read with care the list of titles the machine had to offer, inserted a nickel and returned to her coffee and hamburger.

What late song in jazz or swing would be the selection of a stranded derelict?

The phonograph began to play—"Silent Night, Holy Night."

CHARLES A. BROCKWAY,
Brooklyn, Dec. 19.

IRVIN COBB TOLD HIM

(New York Herald Tribune)

Most of us would be somewhat befuddled, if not scared plumb out of our skins, to wake up in the middle of the night and find a stranger bending over the foot of the bed. But not Irvin Cobb. The author reports that he woke up in a Paris hotel one night and found a black-bearded man asking if there was anything he could do. "I told him, yes, there was," says Mr. Cobb. "He could go and get a shave."

A Bit Of Nonsense

Righto!

"Don't you know it is bad form to sop up gravy with your bread?"

"It may be bad form but it's a mighty good taste."

Easy Now

Joe—Is this a second-hand store?
Dealer—Yes, sir!
Joe—Well, I want a new one for my watch.

MUST HAVE TEETH

(Winnipeg Tribune)

The idea of an international order is certainly valuable; it is one of Britain's peace aims in this war. But if there is to be any "League"—and we hope that it will not be cursed from the outset with that unhappy name which reeks of the Geneva fiasco—it must have teeth in it. It must be able to enforce international decisions, it must be able to require the surrendering of some national sovereignty, as the Geneva concern was never able to do.

A GREAT HOME-COMING

(Toronto Globe and Mail)

It was a great home-coming weekend, and many a stately limousine was parked in farm barnyards in the neighborhood of Toronto, and other cities.

FRIENDSHIP

(Brandon Sun)

A true friend knows you well and likes you in spite of it.

Hard To Believe How Time Flies

JANUARY 3

1910 W. G. Morrow is elected mayor defeating E. F. Mason by 751 votes.

George H. Duncan, J. J. Turner, Jr., J. J. Duffus, W. H. Bradburn, Jos. R. Metherel and J. G. Graham are chosen as aldermen.

The electors defeat local option by-law under the three-fifths clause but approve of a return to the ward system and a thirty-year-franchise for the Peterborough Light and Power Co.

W. H. Hill, John Crane, Dr. Burnham, Harry Adams and Col. J. W. Miller are elected members of the Board of Education.

Gipsy Hawkins, evangelist, begins his mission at Park Street Baptist Church.

1920 Capt. F. S. Hubbs returns from a year's service in Siberia where he went after being released from Germany as a prisoner-of-war.

With the thermometer at 11 below zero this morning farmers were kept off the market. Butter sold at 63 to 65 cents, eggs 72 to 75 and pork 26 to 28.

John McDonald, freight shed foreman of the C.P.R., is presented with a leather arm chair on his retirement.

Norwood, Dummer, Belmont, Asphodel and Havelock are doing without an election this year.

Peterborough intermediates with Murray, Halpin, H. Thornton, Evans, Jackson, L. Rose and Cherrett defeat Cannington 18 to 7.

1930 The Examiner proposes a demonstration farm in Otonabee as a memorial to David Fife, inventor of Red Fife wheat.

Four houses in Bycroville are robbed by thieves who break in at night while occupants are asleep.

Fred Moore of Toronto instals the officers of Peterborough Kiwanis Club.

Three Tedford brothers will run in municipal contests in the county.

St. John's juniors defeat Norwood-Havelock combines 5 to 4 in overtime in a junior O.H.A. game.

IN WAR TIME

1915 Major Vincent Eastwood has been appointed paymaster of the 57th Regiment.

Ottawa paper states that the departure of Rev. J. A. McKenzie who is coming to Peterborough will be deeply regretted in LaChute.

Special intercessory services held in Park Street Baptist Church are largely attended.

The ground floor of the Oriental Hotel has been relaid with hardwood floors.

Miss May Callaghan is elected president of the Sodality of St. Peter's Cathedral.

A Bible Message For Today . . . .

That which was from the beginning, which we have heard, which we have seen with our eyes, which we have looked upon, and our hands have handled, of the Word of life.... That which we have seen and heard declare we unto you, that ye also may have fellowship with us: and truly our fellowship is with the Father, and with his Son Jesus Christ.—I John 1, 1, 3.

✧ ✧ ✧

Quench not the Spirit. Despise not prophesyings. Prove all things; hold fast that which is good. — I Thess. v, 19-21.

MADE-UP PATIENTS

LADIES, fixing themselves up to look beautiful may not know what chances they're taking. Dr. Charles Higgins of Cleveland, told a conference of the American College of Surgeons that lipstick and fingernail polish often make it impossible for a physician to tell whether a woman is sick without practically taking her apart.

In the old days, he said, you could usually figure out what was the matter with somebody just by looking at her; now a patient may be dying and still look as wonderful as Sonja Henie. By the time the doctor gets her cleaned off enough so that he can see what she really looks like she may even be dead.

We don't wish to alarm you with these gloomy tidings, but we don't want to be responsible for preserving any fool's paradise either.—The New Yorker.

THE ONLY SEAT LEFT

A WOMAN was introduced to Anton Rubinstein, the Russian pianist, and exclaimed: "Oh, Mr. Rubinstein, I am so glad to meet you! All the seats are sold, and I have tried in vain to get a seat for your recital. Haven't you a seat you could let me take?"

"There is only one seat at my disposal madam," Rubinstein replied to her, "but you are welcome to that if you will take it."

"Oh, thank you," the woman exclaimed happily, "A thousand thanks, Mr. Rubinstein! Where is it?"

To which Mr. Rubinstein solemnly answered: "At the piano."—New York Herald Tribune.

OLDEST PAPERS MERGE

IN ALL PARTS of the world newspapers are finding the going hard. Costs rise in all departments and revenues are not what they used to be. While a newspaper is a public servant and almost a utility, it is also a business and must be run on business lines. Even in the biggest cities two costly papers can no longer be made to pay.

One of the oldest newspapers in Great Britain, the "Leeds Mercury," has been merged with the "Yorkshire Post." Both papers are owned by the firm of which Mr. Rupert Beckett, uncle of Mrs. Anthony Eden, is chairman. The "Leeds Mercury," was founded in 1718; the "Yorkshire Post," under the name of the "Leeds Intelligencer," in 1754. Each is older than any London newspaper, including the "Morning Post" established in 1772, and amalgamated with the "Daily Telegraph" two years ago.—Brandon Sun

Changed Routes Fool Raiders After Convoys

OTTAWA, Jan. 3.—(CP)—Patrol of focal areas, the convoy system and mine-sweeping are among the main protective devices adopted to assure safe transport of the ocean traffic of the British Empire, a spokesman for the Defence Department said to night in the eleventh of a series of talks over the national network of the Canadian Broadcasting Corporation.

"While the ocean is a tremendous place in normal times, shipping follows well established routes. Just as it is easy for raiders, whether submarine or surface warships, to lie in wait for ships on these routes, it is also easy to fool them by constantly varying the routes of merchant ships.

As the range of vision from a submarine periscope is only five miles and the range from a height of 100 feet above the water is only 11½ miles, great diversions are not necessary, the spokesman said.

No matter what diversions are made, however, there are certain areas where shipping lines must converge, such as the Strait of Gibraltar, the entrance to the English Channel and a point off the coast of Nova Scotia.

These are called focal areas. To guard against enemy ships in these areas patrols are maintained, suited to the sort of raider which may be expected.

"Diversive routing and patrol of focal areas, while effective against surface raiders, is not so effective against submarines. Consequently, while it was used at the start of the war it was later found desirable to use the convoy system.

Not Adopted Willingly.

The latter has its drawbacks as ships must be held until a number are assembled under an escort of fighting vessels and the convoy can proceed no faster than the slowest ship in the group. The convoy system was adopted "unwillingly," he said, as it meant a reduction of 25 to 35 percent in the carrying power of the merchant fleet.

"Instead of allowing the ships to sail when they like, in which case they would be finding their way past a submarine in a steady stream, we hold them up for a few days, perhaps as much as a week, and then send them all together," said the spokesman.

"The result is the submarine has a discouraging wait and then, suddenly, a whole week's shipping passes him in the course of 15 or 20 minutes. And, to add to his difficulties, the submarine, with his slow speed when submerged, may not even then manage to get into a position close enough for a shot. Even if he does, he gets only one shot a week instead of two or three daily."

Moreover, an enemy vessel attacking a convoy must place itself within striking distance of the escorting warships.

"Regarding aircraft (attacking shipping) we have as yet insufficient experience under full war conditions to be able to make a definite statement," said the spokesman.

"Some there are who hold that we shall not be able to maintain the convoy system against air attack, but results up to the present have been very encouraging. It is only fair to add that the unsuccessful attacks on our convoys have all been in the North Sea within range of British shore-based aircraft."

PRIEST ENGINEER

MILNE BAY, Papua—(CP).—An Australian priest, Rev. Father Bryson, fills the role of bridge and road builder in this settlement. He has directed natives in construction of a 70-foot bridge and several byways.

At the first sniffle

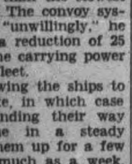

. . . Quick! use this specialized medication for the nose . . . before most colds start. Helps *prevent* colds developing.

VICKS VA-TRO-NOL

Canada's Second Contingent Leaves For England

Pictured as they boarded troop transports at their Eastern Canada embarkation point are the troops of the second contingent of Canada's first division. In two contingents, all the men making up the first division, under the command of Major-General A. G. L. McNaughton, were safely transported to England, under convoy of British and French warships. At TOP LEFT men of the contingent are waiting at ship-side with their kit piled ready for loading. BELOW one of the Canucks lights a match for a soldier pal as they prepare to turn their faces eastward. TOP RIGHT shows the men lining the bridge and rail of one of the transports just before it nosed out into the Atlantic.

Sunday School Scholars Receive Awards

MILLBROOK, Jan. 3 (ENS). — A feature of peculiar interest in connection with the anniversary service of St. Andrew's Sunday School, held on Sunday, December 31, at 2.30 p.m., when the church congregation worshipped with the school for the special occasion, was the presentation of a handsomely-bound copy of the United Church Hymnary to the superintendent, W. Fred Fallis, as a mark of affection and esteem from the staff of the school.

The gift came as a complete surprise to Mr. Fallis, F. L. Edworth, teacher of the Senior Men's Bible Class, making the presentation and voicing effectively the appreciation of the teachers and officers for the superintendent's long record of faithful and efficient service.

In his reply, Mr. Fallis spoke with deep feeling, and mentioned the solid gold watch which the staff of the school had given to him in April of 1925, and which he has constantly carried ever since, and concluding with the fervent hope "that I may still be enabled to carry out God's work in the way He intended I should do."

The special preacher for the anniversary service was Rev. Mr. Zufelt of Knox Church, Peterborough, who brought an inspiring message from the words: "As His custom was, He went into the synagogue on the Sabbath day," developing the thought that the snyagogue was the initial Sunday School since it was a place where God's Word was taught and where Jesus, with other Jewish boys, went to learn about His heavenly Father.

Music was supplied by the young people's choir, and the pastor, Rev. A. L. Sisco, B.D., assisted with the service.

Personals.

Miss Mabel Clarry of Peterborough was home for Christmas and New Year's with her mother, and sisters, Mrs. L. S. Clarry, Miss Blanche Clarry, Reg. N., and Mrs. Maxwell Cameron, the latter of Ottawa, who is visiting at the homestead, Park Roadway, for the current two or three weeks.

Mr. and Mrs. A. Payne of Toronto spent the holiday week with Mr. and Mrs. F. W. Pendrie.

Mr. and Mrs. Russell Howe and two daughters Peggy and June, of Toronto, were guests of Mr. and Mrs. G. E. Burnham for New Year's. Miss Jean Burnham, who had spent the holiday week in Toronto, returning home with them on Monday.

Mrs. T. A. Campbell, whose father Dr. Martin, is seriously ill at Seattle, Washington Territory, expects to leave for that city on January 8, and will probably be away for the ensuing three months. Mrs. Campbell is the efficient president of the local branch of the Red Cross, and in her absence the vice-presidents, Mrs. Lloyd Byam, Mrs. W. C. Thornclyke, and Miss Josie Sutton, will carry on with the work.

Australia's Wool Crop Starts On Its Way To Britain

With the flag of Britain at her masthead, and guns on her decks to protect her against enemy raiders, this freighter is pictured at an Australian port, being loaded with part of the Southern Dominion's wool crop. While blockading Germany so that no essential commodities can reach her, the British navy keeps the sea lanes open for Allied commerce. The British government has contracted for the entire output of wool from Australia, as a war measure. Anti-aircraft and anti-submarine guns can be seen on the freighter's deck as the bales of wool are slung aboard.

Band Of Wolves Stirs Chase In Huntingdon

TWEED, Jan. 3.—(ENS)—With the discovery of what is claimed by veteran backwoodsmen to be a den of timber wolves, farmers residing in the northern part of the township of Huntingdon believe they have uncovered the source of a number of marauding animals that have accounted for approximately $450 worth of sheep during the past year.

Walking in a field about a mile north of Fuller, C. Chappelle and Albert Mitts saw what resembled wolves ambling across the country-side. A well-aimed shot brought one of the animals down. Later it was identified by a veteran of the north country named Palmateer as being a paticularly fine specimen of timber wolf.

Later a hunting party of residents of the vicinity was organized and their efforts brought them within shooting distance of a pack of five or six of the animals. Shots were fired in the general direction of the pack, but they loped away uninjured.

The den of the animals is believed to be in the woods in the northern part of the township and efforts will be made in the near future to locate and destroy the animals.

Quints Learning Of War Suggest Hitler Try Imitating Ferdinand The Bull

CALLANDER, Ont., Jan. 3.—(CP)— Hitler should stop fighting and emulate Ferdinand the Bull, that eminent sniffer of flowers, the Dionne Quintuplets believe.

They have just learned there is a war on and promptly suggested Ferdinand's preference for buds over bullfights be brought to the attention of the top Nazi as an example of what he should do.

The girls heard whispers somewhere—Dr. Allan Roy Dafoe does not know where or how— that their friend and guardian, King George, is fighting some "bad men" over in Europe. As the Quints have been taught that it is naughty to fight, the doctor had to explain why the King was at war.

"I just told them that there were some bad men across the sea who were hurting the poor people and wouldn't behave when asked to do so by the King," Dr. Dafoe said today.

"Instantly into the minds of the five-year-olds popped thoughts of Ferdinand whom they had met recently in the pages of Munro leaf's account of Ferdinand's life.

"And they wanted to know why somebody hadn't told Hitler and the other bad men about Ferdinand and how he would rather just sit and smell flowers than fight," Dr. Dafoe said.

He had tried to keep news of the war from them so as not to disturb the youngsters but now that they know they have insisted on Red Cross nurses' uniforms which they wear proudly.

BISHOP ROUGHS IT

CHICHESTER, England—(CP).—Sleeping for two night on a mattress on the floor of a hut, the Bishop of Chichester fulfilled a desire to see how the troops fared at anti-aircraft billets near here.

Thank You

I desire to take this opportunity of expressing my appreciation to those citizens who supported my re-election as Alderman. The expression of confidence given me at the polls is a great encouragement, and I assure all citizens my continued best efforts for progressive and careful administration of civic affairs.

May 1940 be a banner year for Peterborough and all citizens.

ROBERT S. COTTON

Belmont Election Returns Complete

HAVELOCK, Jan. 3 (ENS). — Results from Poll No. 7 at Lasswade arrived here yesterday, giving Councillor Joseph McNeely a clear majority over his closest contender, Mercenna Ryott, for the fourth seat on the Belmont and Methuen Council for 1940.

With one exception the Council is the same as last year, George Newton having taken the seat formerly occupied by Donald Plunkett, who was this year defeated in his bid for the Reeveship.

The Council is now comprised of Reeve Isaac Anderson and Councillors W. A. Floyd Steenburgh, Carl Furdy, George Newton, and Joseph McNeely.

LAKEFIELD

Young People Plan Joint Meeting

LAKEFIELD, Jan. 3—(ENS). — Plans are being made to have a joint meeting of the Young People's Societies during the Week of Prayer. At a committee meeting on Tuesday afternoon it was decided to have it in St. Andrew's Presbyterian Church. The theme used throughout will be "Prayer" and representatives of each society will give a short talk on this subject. It is expected that the meeting will be Friday evening, January 12. All the young people of the community are invited to attend.

Personals

Miss Bernice Carveth has returned to Toronto after spending the holiday season with her parents, Mr. and Mrs. Arthur Carveth.

Mr. and Mrs. Albert Graham were recent guests of their daughters, Mrs. William Moore and Mr. Milford Cummings of Toronto.

Mr. and Mrs. George Cummings spent the holiday with their son Milford and daughter, Mrs. Norman Hurl in Toronto.

DOROTHY DIX

The Transition From Girlhood Into Adolescence Brings Many Trying Problems For Fearful Mothers. The Husband Can Tactfully Help With His Advice.

"I AM facing a problem that I suppose every mother of girls confronts, and I don't know how to solve it," said a woman to me the other day. "My Susie has suddenly, it seems to me, passed from little girlhood into adolescence. Yesterday she was asking for a new doll and today she is demanding a 'formal—and be sure it is long and wide in the skirt, Mamma'—from scorning boys she has become boy-crazy.

"She used not to care about her appearance, but now she spends hours matching her lipstick, her rouge and her fingernail polish, and doing her hair up into fantastic coiffures. Our house is cluttered up with hobbledehoy school boys who keep the radio going at full blast and jitterbug all over our best rugs. Susie spends virtually all of the time when she is at home alone calling up the newest boy friend on the telephone, and saying: 'Is that YOU? Oh, how wonderful! Are you sure, really truly sure?' and such like drivel. Then some lad in a jallopy, covered with slogans and youthful wisecracks, drives up and honks his horn. She runs out, with the expression on her face of one about to be translated to glory, and jumps in beside him, and away they go.

"My heart turns to ice in my bosom, for while I know the boy's parents and that they are nice people and that he is a nice boy, I don't know him. And more particularly I don't know Susie. I don't know how she is going to react to this new situation in which she finds herself, and I haven't the slightest idea of what she knows and doesn't know about this dangerous business of being a woman. To me she seems so helpless, so defenceless, so ignorant of the world and its temptations and dangers that I feel every time she steps out that she is like a little ship setting sail across a treacherous sea, with no pilot to guide her, no chart to steer by.

"Yet when I try to have one of those intimate mother-and-daughter talks that are so highly recommended by people who have never had any children, I can't get anywhere. She just freezes up. She goes dumb. I can't get the slightest inkling out of her as to what she thinks and feels and knows, or what her code of conduct is where boys are concerned. It isn't because she doesn't love me and trust me. It is just because motherhood somehow makes a bar between a girl and her mother that makes it almost impossible for them to talk freely together. But, all the same, Susie needs some warnings and I don't know how to get the danger signals set up along the road she is starting to travel."

"Why not let George do it?" I suggested. "Why not get her father to talk to Susie? Most women entirely ignore their husbands as a moral influence in their children's lives, yet, in reality Father is a far more potent mentor than Mother is. The youngsters will listen to father when he talks to them about the perils of this wicked old world because they think that he speaks from experience and knows what he is talking about, but they turn a deaf ear to Mother because they think she is just preaching goody-goody sermons about matters of which she is ignorant.

"Susie will think your ideas as antiquated as something that came out of the hair trunk in the attic when you tell her that it isn't 'nice' for girls to pet and drink, but when Dad tells her how cheap and common men hold the girls who let every man they meet maul them, she will lend him her ears and cut out the petting. When Dad takes her to a night club and points out the disgusting spectacle that a drunken young girl makes of herself, Susie will turn down her glass.

"And Father can do a lot more than Mother in helping Susie to go with the right sort of boys. For he can make discreet inquiries among other men and find out which lads are clean and decent and which are rotters; which ones are to be trusted and which to be avoided, while Mother has no way of separating the sheep from the goats. I know a father who, when his young daughter is starting out to a party at night, gives her a little admonition with his good-by kiss. 'You are looking lovely, darling,' he says. 'Have a grand time, but don't forget your Mother and I are trusting you.

"'Keep the boys in their place. The harder a girl is to get, the more men want her. And here is your mad money. Get a taxi and come home if your escort drinks too much or gets fresh.' There is no better chaperon for a girl than her father."

✧ ✧ ✧

DEAR MISS DIX—At what time should girls between the ages of 20 and 25 come home from dates and parties? Should their mothers wait up for them?—SUE.

ANSWER:

Occasionally, when it is a very big party girls are justified in making a night of it and coming in with the morning paper, but ordinarily they should be tucked in their little beds at a reasonable hour—say 1 or 2 at the latest. This for the sake of their looks and their jobs, as well as their morals.

Mothers accomplish nothing by sitting up waiting for their daughters to return home at night. It doesn't keep the girls from doing what they want to do, or bring them back one minute sooner. It only wears Mother out.

DOROTHY DIX.

Readers writing Dorothy Dix are asked to enclose a self-addressed envelope and also a three-cent stamp.

Leading Salesman

Harry Illingworth, aged 73, and a member of the Peterborough Corps of the Salvation Army, who sold 1,350 Christmas War Cries. Bro. Illingworth is a great campaigner for the Army and one of the local corps best canvassers. (Parks Studio Photo.)

Spanish Dancer And Ensemble To Appear Here

Coming direct from a five-day engagement in New York during Christmas week, and a presentation of folk dances at the Eaton Auditorium on Monday, January 8, Argentinita, Spanish dancer and her ensemble of Spanish musicians and dancers, will appear in Peterborough at the Collegiate Auditorium on Wednesday night, January 10, under the auspices of the Peterborough Canadian Concert Association.

It was in 1930 that S. Hurok first noticed a certain Spanish dancer when she appeared briefly in New York. It took him six years and the crisis of a civil war to bring Argentinita's signature to a contract, and another two seasons before Madrid's No. 1 dancer could find time to revisit this country.

Finally, however, America's most persistent impressario is able to present Spain's most famous woman dancer to audiences from coast to coast, as in previous seasons he has offered Escudero, Spain's most famous male dancer.

Argentinita, whose repertory includes the authentic dances of Spain's forty-seven provinces, will be seen here next Wednesday together with Antonio Triana, noted gypsy-style dancer, and Pilar Lopez, who held second place to Argentinita herself in the Madrid Ballet. In addition, there is Carlos Montoya, who plays the guitar "as though he had one hundred fingers."

Deaths Yesterday

By The Canadian Press.

WINNIPEG— Mr. Justice F. G. Taylor, 61, Puisne Judge of the Manitoba Court of King's Bench and former leader of the Provincial Conservative party.

MORRILTON, Arz.—Representative George H. Heinke, 57, Nebraska Democrat.

ROSEAU, Dominia, B. W. I.—Hon. E. C. Elliot, 80, former administrator of this British colony.

PITTSBURG.—Harry Davis, 78, co-founder with the late State Senator John Harris of the Pittsburgh nickelodeon, long advertised as the first motion picture theatre in the world.

MIDDLEBURY, Vt. — Edward Day Collins, 70, managing director of the Canadian Carbonate Company from 1902 to 1904.

LOS ANGELES— A. A. Perkins, 88, inventor of the first successful method of cementing oil wells.

LOS ANGELES— Mrs. Minnie Leonard, 67, wife of Gus Leonard, veteran stage and film comedian.

WORCESTER, Mass— Alexander Miller, 65, known to the circus and vaudeville stage as "Kit Karson," trick marksman and Lariat thrower.

Saved In Time

OWEN SOUND, Ont., Jan. 2 (CP)—Prompt action on the part of her father saved the life of 14-months - old Dorothy Weaver, daughter of J. Clifford Weaver, R. R. No. 4, Owen Sound, today when he rushed into her upstairs bedroom that was a seething furnace of fire, snatched her from her bed and rushed with her through the door to safety. Mr. Weaver suffered minor burns about the arms and face, but the little girl escaped injury.

The rest of the family was having breakfast downstairs when the roar of flames attracted attention and the child was lying on the bed when her father reached her.

The Uruguayan Government is subsidizing meat shipments to Great Britain.

IN MONTREAL

men of affairs naturally stop at the Windsor because of its reputation for dignified comfort and unobtrusive, courteous service, its convenient location—and because the Windsor is recognized as the proper place for business and social meetings.

THE Windsor ON DOMINION SQUARE

J. Alderic Raymond
Vice-President

To The Electors North Monaghan:

Many thanks for the splendid vote I received from every section of our township, and for my election to your 1940 Council; also for the assistance and co-operation from the Suburban Area Ratepayers' Association.

I shall try to measure up to the confidence you have placed in me.

Best wishes to all for a Happy and Prosperous New Year.

W. J. GRADY.

Every day people the world over stop a moment...enjoy an ice-cold "Coca Cola" and go their way again with a happy after-sense of complete refreshment. *The pause that refreshes* is a real idea—really refreshing.

THE PAUSE THAT REFRESHES

THE COCA-COLA COMPANY OF CANADA, LTD.

Tyendinage Vote Sees Dies Defeat Sherman

TWEED, Jan. 3.—(ENS).—In several parts of the county of Hastings, municipal elections were held on New Year's Day. One of the most spirited elections in years saw the Reeve of Tyendinage, George Sherman, go down to defeat before his deputy-reeve, Stewart Dies. Reeve Sherman succeeded ex-Warden Charles Larkin last year as Reeve of the township. The majority for Dies was 38. In the Deputy Reeveship another hard fight saw W. H. White victorious over James Roche. The council was returned by acclamation.

In the township of Tyendinaga, the following will hold office for 1940:

Reeve—Stewart Dies.

Deputy-Reeve—W. H. White.

Council (acclamation) — Joseph Forrestell, B. Welsh and D. Gaffney.

United Townships of Bangor, McClure and Wicklow.

Reeve—J. Davis (accl.).

Council—D. K. Card, Joe Musclow, Louis Richer and D. Davis.

United Townships of Monteagle and Herschel.

Reeve—J. H. Davis (accl.)

Council — John McLean, Frank Cassidy, John Gallagher, Robert Scott, Kenneth Lewis, J. B. Carr and Joseph Storey. (First four elected.

Carlow Township.

Reeve—George Caldwell, 124; Shirley Edwards 47. Majority for Caldwell 117.

Council—Adolph Kuno, 107; Donald Stewart, 89; Joseph Taylor, 81; Andrew Young, 78; Nesbitt Armstrong, 62; John Mackey 61. (First four elected).

Dungannon Township.

Reeve—J. L. Churcher (accl.)

Council—Herbert Hawkins, Oscar White, Alex McGibbon, Russell Turriff (accl.)

MORE ABOUT—
County Voters
(Continued from Page 1)

way-Cavendish, Gordon Scriver of Lakefield, and Melville H. Johnston, Deputy-Reeve of North Monaghan last year, who was advanced to the Reeveship upon the retirement of Warden James Milby.

The Reeves of 1938 who return to the county administration fresh from the contests of New Year's Day are: William A. Anderson, Otonabee; John McColl, Asphodel; Allan B. Mann, Smith; Isaac Anderson, Belmont-Methuen; Wallace Shearer, Harvey, and Norman Lean, Burleigh-Anstruther. Allan Caldwell of Chandos was re-elected in December.

The three members of the old Council who will be missing when the roll is called are James Milby of North Monaghan, last year's Warden; Deputy-Reeve Harry Reid of Otonabee, and Deputy-Reeve Harry Fowler of Smith. The latter two deputies decided to step up to the first position in their townships, but were defeated at the polls by comparatively small majorities.

It may be that Reeve J. Russell Thompson of Norwood will be sent back again from his village, a choice that would leave only two members of the 1940 County Council who are appearing for the first time in that company.

Wardenship Aspirants.

Nothing much in the way of report has been heard from the country as to who is likely to enter the field for the honor of being 1940 Warden, but at least four can be mentioned as possible candidates. E. W. Seeney of Havelock, Allan B. Mann, Wallace Shearer, and John McColl of Asphodel. However, that preliminary and important stage of organizing the Council for the New Year will have to wait upon developments of the next few weeks.

MORE ABOUT—
Fibre Flax
(Continued from Page 1)

Canada will endeavor to grow 32,000 pounds as a protection in the Maritimes and at Dominion experimental farms in several provinces.

U.K. To Keep Up Supply

Most of the 160,000 pounds of Swede turnips seed sown in Canada comes from the United Kingdom and Canadian farmers will continue to rely on that source, the view being that with Great Britain buying so much from Canada any product the United Kingdom can supply Canada should be brought from that source. Some turnip seed will be grown here but only as a protection against shortage.

Last year Canada had about 8,000 acres in fibre flax, used to make linen, and present plans call for this acreage to be doubled. A section of 3,000 acres will be planted to fibre flax in the Ottawa Valley and the remainder of the increased acreage in those parts of Ontario and Quebec where it is already being grown.

A. Fyfe of the British fibre control board has been in Canada assisting in the arrangements. Considerable quantities of last year's flax seeds grown in Canada will go to Northern Ireland to supply the needs there normally met by European countries.

Canada will need considerable quantities of soy beans, particularly to supply feed for livestock and efforts will be made to grow them in Western Ontario. Corn lands may be shifted to the bean crop.

Western Canada farmers will be urged to grow more flax of the type used in making linseed. The 2,500,000 bushels grown last year fell about 500,000 bushels short of the needs of Canada for paint oils and oil cakes which are fed to livestock.

Flax Worth Twice Wheat.

These products will be in greater demand this year under stress of war, agricultural officials here forecast, and with prices ranging around $2 a bushel on the Winnipeg grain exchange the acreage under flax should be considerably increased. Economists say growers should receive about twice as much for a bushel of flax as for a bushel of wheat.

Canada has undertaken to supply the United Kingdom with 4,480,000 pounds of bacon and ham weekly and Mr. Gardner held a conference with Bacon Control Board yesterday.

Reports received by the Board indicate adequate supplies of pork will be marketed during the present year to meet the terms of the undertaking without curtailing the domestic market which it is estimated consume almost 75 per cent of all the pork produced in Canada although mostly in forms other than bacon.

Emphasis will be laid on keeping the quality of Canadian bacon up to the standard which has made it so popular in Great Britain—a bacon with plenty of lean streaks in it.

Cheese prices have been holding good at around 17 cents at the cheese boards and should they continue around that next spring it is expected Canadian cheese production will be considerably increased.

87 On New Year's

John Adair of Havelock, who on New Year's Day celebrated his 87th birthday. Mr. Adair for 41 years was an employee of the Canadian Pacific Railway.

MORE ABOUT—
2 R.A.F. Bombers
(Continued from Page 1)

shares President Roosevelt's "sympathies" for the Anglo-French allies.

"The great bulk of the nation shares the President's sympathies and supports his policy," The Times said in commenting on today's opening of the United States Congress.

One Bomber Returns

Britons also read accounts of a battle yesterday over Heligoland Bight in which three raiding British bombers were engaged by 12 German pursuit planes.

The Air Ministry acknowledged that one of the British planes was down and another missing, but said the third was safe. The ministry added that one of the German planes was "shot down in flames" and two others were "likely to have been lost."

Aviation experts found the Heligoland fight an illustration of the efficacy of the power-driven gun turret of the British Vickers-Wellington bombers against the faster-moving German Messerschmitt planes. The turret permits firing in almost any direction.

MORE ABOUT—
Russia Massing
(Continued from Page 1)

rounded them, it was said. The lake is in the "waistline" sector of the eastern frontier. More than 1,000 were killed before a tight ring was drawn around the remainder, according to the Finns.

After opening up the trap to allow Russian reinforcements to enter, the Finns closed in again and set up machine-gun nests along the shore, it was said. Land forces attacked the bottled up enemy by night and the airforce by day.

Soviet troops, trucks and cannon dropped into the water when bombs blasted great holes in the ice.

Reporting new successes, a Finnish communique yesterday said seven Soviet planes were shot down.

In a day-long attack by the Russians at Aittajoki, about 60 miles north of Lake Ladoga, the Finns reported they seized and held the Russian base. Aittajoki, about 13 miles from the Russian border, was presumed to be one of the Russian operations bases.

The communique said the Russian battleship October Revolution bombarded the island fortress of Koivisto south of Viborg (Viipuri) "without results worth mentioning."

(The Red Army communique said 'nothing important occurred' on the front."

The newspaper National Tidende at Copenhagen said rumors persisted that the wreck of a troop train on the Murmansk railroad has added to the confusion of Russian forces on the northern front. The reports could not be confirmed.)

Freighter Flint Tries New Trip

BERGEN, Norway, Jan. 3.—(AP)—The United States freighter City of Flint, central figure in two dramas of the sea last fall, is expected to resume her adventures today, when she leaves the Norwegian port of Narvik for the United States.

The same American crew which was aboard during her wanderings in northern waters in October — after she had brought survivors of the torpedoed liner Athenia to Halifax—will be in charge when she leaves for home. The Flint left in Norway a cargo of apples originally intended for England and is loaded with iron ore for the return trip.

While en route to British ports from the United States in October the City of Flint was seized by the German raider Deutschland and was taken to the Russian port of Murmansk by a German prize crew. Within a few days the German crew sailed for a German port.

En route, the City of Flint put in at the Norwegian port of Haugesund, allegedly to obtain medical aid for a sick seaman. Norwegian officials declared the seaman was not ill and promptly interned the German prize crew. The City of Flint then was taken to Bergen by her own crew and has been in Norwegian waters since.

MORE ABOUT—
Unity Mitford
(Continued from Page 1)

Unity Valkyrie Freeman-Mitford, English friends of Adolf Hitler.

Miss Freeman-Mitford was expected to reach Folkestone late today, and precautions were taken to assure that no one except her family speaks to her when she arrives.

Lord Redesdale has been waiting at Folkestone for three days with an ambulance in readiness to take his 25-year-old daughter to hospital.

"I am not ashamed of anything my daughter has done in Germany," he said. "I know that all she has done has been done because she thought it would encourage friendship between the two countries.

"Many untrue stories have been circulated. I have even been called a Fascist."

OBITUARIES

MRS. WILLIAM CORNELL.

HAVELOCK, Jan. 3 — (ENS). — Many friends attended the funeral last Wednesday afternoon of the late Huldah Jane Cornell, beloved wife of William Cornell, of Havelock, who passed away on Christmas Eve in her 83rd year. She had been in poor health since she suffered a stroke about a year ago.

The daughter of the late Mr. and Mrs. Moses Grue, of Groveton, Mrs. Cornell has lived in Havelock since her marriage to William Cornell over 40 years ago. A home-loving and God-fearing woman, she lived a quiet and secluded life. She was a member of the Methodist Church but attended the local Gospel Mission. Surviving her besides her husband, is one son, J. Ernest Cornell of Havelock; a sister, Mrs. W. H. Hubble of Peterborough, and one brother, Lemuel Grue of Groveton.

The funeral service was conducted in the local Pentecostal Tabernacle, by a nephew, the Rev. R. N. Raycroft, of the Pilgrim Holiness Church, Moira, N.Y. He was assisted by the Rev. S. E. Winter, of the Holiness Movement Church, Madoc, and Mrs. J. Kinnaird, retired preacher of the local Gospel Mission. During the service, the Winter trio of Madoc, Misses Beulah and Vera and Rev. S. E. Winter, rendered "Never Grow Old."

Pall-bearers were: Messrs. Alex. Kennedy, W. E. Warner of town; Lemuel Grue, Groveton; Herbert and Morden McMillan, Donegal, and Cecil Jenkins, Seymour.

JOHN HARRISON

John Harrison of Otonabee township died Monday night at the home of his daughter, Mrs. Harry Boswell, in Otonabee, after an illness of some months' duration. A lifelong resident of the township, Mr. Harrison had reached the age of 87 years. He was highly respected by a wide circle of acquaintances and was a valued member of Westwood Presbyterian Church.

He leaves to mourn his passing his wife, formerly Janet Moore; four daughters, Mrs. Ivan Jory of Barrie, Mrs. L. E. Chambers of Windsor, Mrs. William Renwick of Westwood, and Mrs. Harry Boswell of Otonabee; also one son, Max of Peterborough; a daughter-in-law, widow of Stuart Harrison, who predeceased his father nearly three years ago; one brother, Joseph Harrison of Lamonte, Alberta; and one sister, Miss Margaret Harrison of Peterborough.

A private service will be held at the home of Mrs. Boswell on Thursday, to be followed by a public service at Westwood Presbyterian Church at 2 p.m., Rev. A. J. Preston of Penetanguishene officiating. Interment will be at Westwood cemetery.

Tin is giving Bolivia a war boom.

Bridgenorth

The annual Christmas concert was held at Bridgenorth United Church by the day school and the Sunday school on Friday, December 22. It was a decided success, well attended and much enjoyed by all.

Mrs. Allan Mann and family spent Christmas with friends in Toronto.

Trever and Jerry Ball spent Christmas holidays with their grandparents, Mr. and Mrs. Ball of Venacker.

Mr. and Mrs. Dennis Traynor spent Christmas with her mother, Mr. and Mrs. Stevens of Lindsay.

A very enjoyable skating party was held at the home of Mr. and Mrs. Allan Mann on Thursday. After skating all went to the house where they played games and lunch was served.

Mr. Robert and James Nichols have returned to Kirkland after spending Christmas with their mother, Mrs. F. S. Nichols.

Mrs. Thomas Black spent Christmas with her daughter, Mrs. Marcus Fowler.

Relief from COLDS AND Nasal Catarrh

Why endure the congestion, stuffiness, nauseating mucus and choked air passages of nasal catarrh? Get relief from these dread symptoms at once. Use Mentholatum. Quick in action. *Guaranteed to bring relief or money back.*

Buy it at your druggist—in 30c jars or tubes

Gives COMFORT Daily

MENTHOLATUM

DON'T
Have Dull Dingy Teeth

Dentaline Tooth Powder

Contains an ingredient which removes film from teeth restoring their clear natural whiteness, and it is perfectly safe—being absolutely free from grit it cannot scratch enamel. A pleasant flavor makes it popular with the children.

A large tin. Specially priced 17c

TAMBLYN
BACK TO NORMAL

Have you seen the transformation in your Tamblyn Drug Store? It is really worth your time to have a look as now you will see the ethical side of our business. True, during the festive season we re-arranged our displays to make shopping easier for you—our customers—but behind that always is the background of our business which is essentially that of a Drug Store designed and operated to accord you the maximum in sick-room supplies—Prescription Work—Drugs and general requisites for the every day requirements in your home. Now we are back to normal, ready and anxious to serve you and we are prepared to do so with FRESH —Quality Merchandise and at prices which no doubt will appeal so we recommend that you visit your Tamblyn Drug Store and take advantage of the prices prevailing in this week's list of Suggestions and

BARGAINS FOR THE BALANCE OF THE WEEK

BARGAINS
in Tooth Brushes

Revery —Tufted or oval. Reg. 25c 2 for 25c
Dentalactic —Oval. Regular 33c 2 for 33c
Princess —Tufted or oval. Reg. 13c 2 for 13c
Children's —Reg. 15c ..... 2 for 15c
Santax —English made Youths 2 for 40c Adults' 2 for 50c

Listerine Tooth Powder
Giant size. Reg. 39c.
Large size. Reg. 25c.
Both for 39c

Listerine Tooth Paste 25c - 39c

Listerine Antiseptic 25c 49c 79c

Lavoris 23c-41c-79c

KOLYNOS

Kolynos Tooth Paste 23c - 39c

Colgate's Tooth Paste 19c - 33c

Colgate's Tooth Powder 19c - 33c

Cue
Colgate's New Dental Liquid Cleanser
15c-29c-49c

Dr. Lyon's Tooth Powder 24c - 39c

Pepsodent Tooth Powder 23c - 39c

Pepsodent Tooth Paste 37c 23c

Build Resistance!
NEO-CHEMICAL FOOD
the VITAMIN AND MINERAL TONIC for CHILDREN AND ADULTS
Fluid 24 DAYS TREATMENT 1.15 72 DAYS TREATMENT 2.45
Capsules 25 DAYS TREATMENT 1.25 50 DAYS TREATMENT 2.25
DELICIOUS ECONOMICAL

These Prices Also Effective at All
TAMBLYN DEALERS

Vitamin Preparations

Tonic Vitamins
Tamblyn
A B D Capsules
—with the Vitamins of Cod Liver Oil in high concentration and added Vitamin B to act as a tonic.
Box of 50. Reg. 1.23, 79c | Box of 100. Reg. 2.19, 1.39

An Easy Way to Take Cod Liver Oil

RESISTOL CAPSULES
Each capsule contains the equivalent of more than four teaspoonfuls of Cod Liver Oil in vitamins A and D.
Box of 50 ..... 1.09 | Box of 100 ..... 1.98

Ayerst Calcium A Capsules 1.10, 2.00
Ayerst Alphamette Capsules 1.00, 1.85, 3.50
Ayerst Alphamette Liquid 1.00, 2.00
Ayerst Alphamin 2.25, 3.75

Ayerst Cod Liver Oil 4-oz. 40c 16-oz. 1.00

Ayerst 10-D Cod Liver Oil 4-oz. 67c 16-oz. 1.69

Squibb Cod-Liver Oil ..... 47¢, 97¢, 1.47
Squibb 10 D Cod-Liver Oil ..... 67¢, 1.69
Squibb Adex Tablets 1.00, 2.39
Squibb Navitol Capsules ..... 75¢, 2.25, 5.00

TAMBLYN HALIBUT LIVER OIL CAPSULES
With a high concentration of vitamin A.
Box of 50 capsules .. 63c
Box of 100 capsules .. 98c

TAMBLYN COD LIVER OIL CAPSULES
Each capsule equals one teaspoonful of cod liver oil in vitamin strength.
Box of 100 ..... 79c

P.D. Abdol Capsules 1.15, 2.00, 3.45
P.D. Haliver Oil Capsules ..... 50¢, 95¢, 1.55, 3.25
P.D. Haliver Oil with Viosterol Capsules .. 1.05, 3.19, 7.00
P.D. Natola Capsules ..... 75¢, 1.25, 2.25, 5.00

Tamblyn Malt Extract with Cod Liver Oil
1-lb. 47c
2-lb. 79c
4-lb. 1.39

Kepler Malt Extract with Cod Liver Oil
10-oz. 75c
20-oz. 1.25

Abbott's A B D Capsules 1.15, 2.00, 3.45
Abbott's Haliver Oil Capsules ..... 50¢, 95¢, 1.55
Abbott's Haliver Oil with Viosterol Capsules ... 1.05, 3.19
Abbott's Pentakaps 1.60, 3.00, 5.50
Vi-Penta Perles 1.25, 2.75

Free Delivery Anywhere In The City

Phone 9901

G. TAMBLYN LTD.
337 George St.

WATCH YOUR LIVER!
FRUIT-A-TIVES
Relieves headaches, backaches, constipation, biliousness caused by liver.
22c-39c

HEINZ INFANT FOODS
Specially prepared to preserve mineral and vitamin value.
Available in 12 flavors
3 for 25c

ASPIRIN TABLETS
LESS THAN 1¢ EACH
100's-98¢

Calvert's Tooth Powder 19c-29c 37c-55c

CLEAN FALSE TEETH—GET RID OF STAINS
New Easy Way—No Brushing
Stera-Kleen, amazing new discovery, removes blackest stains, tarnish, tartar like magic. Just put false teeth or bridges in a glass of water and add Stera-Kleen powder. No messy brushing. Recommended by dentists—approved by Good Housekeeping. Money back if not delighted.
STERA-KLEEN 35, 75

Gibbs Dentifrice Cleansing and Refreshing 22c-33c

BARGAINS

Hot Water Bottles Guaranteed 3 years 69c
Cod Liver Oil Pure Norwegian .... 16 oz. 53c 40 oz. 99c
Linseed Meal For Poultices 9c
Manyflowers Soap 6 for 21c
Safe-T-Dry Kleener 1 Gallon 49c (Plus deposit on tin)

39c 69c

NEW for Cold in the Head Simple Sore Throat Nasal Catarrh Hay Fever Grippe
50¢
NOSTROLINE

49c $1.69

Alka-Seltzer for Colds
LARGE SIZE is most economical
29c SMALL PKG.
57c LARGE PKG.

CHEST COLDS — A MECCA OINTMENT AND MUSTARD POULTICE

23c-45c-79c

KOTEX
ECONOMY PACKAGE
48 NAPKINS 73c
•Can't chafe •Can't fail •Can't show

Millions now banish constipation
With Feen-a-mint's mild regulation.

More people every day are keeping regular with Feen-a-mint. Each delicious candy-coated portion contains the same exact dosage. Its dosage mixes with the saliva and is thus taken *naturally*. Otherwise Feen-a-mint is just like your favourite chewing gum—there's no flavour but the tasty mint. Get a package and try this modern laxative. 4-39

Feen-a-mint
Delicious Chewing Gum LAXATIVE

for HEADACHE and other pains

Do Your Floors Need Polishing? See No. 22F on the Classified Page.

The Peterborough Examiner

Have You Some Wood To Be Cut? See No. 15 on Classified Page.

VOL. LXXXIII, No. 2 — PETERBOROUGH, WEDNESDAY, JANUARY 3, 1940 — PAGE 7

Farmers Plan To Discuss Produce Market

Discussion of Peterborough's produce market is slated for a meeting of a group of farmers in the office of F. C. Paterson, agricultural representative, to-night, and the same subject may get some consideration from the vegetable growers on Thursday night.

Presumably these producers intend simply to talk over their experiences and observations with the idea of relating them to possible improvements for both sellers and buyers which may ultimately be recommended to the City Council. This initiative is of their own undertaking, and it comes at a time when the Council as a whole is perhaps more inclined than ever to give some thought to the local market.

It is recognized at the City Hall that the market attracts producers from a large area of Central Ontario thereby expanding the city's position as a business centre. Official attitude has been to let the market follow its established course, an example of "Laissez faire," and the only criticism that has been heard in recent months has actually come from farmers. It may be suggested at these meetings that both the County Council and the producers be consulted in some way, possibly by representation, by the Market Committee, of which Alderman McCannan was chairman last year.

It is unlikely that there will be any appeal made for a covered market in the country's emergency of war, especially after the breakdown of proposals that were heard a year ago.

Some members of the Council have been mentioning of late the discontinuance of the sale of the collection of tolls, with the idea of bringing every phase of the control of the market entirely under the committee's direction. A general policy of the Council has been to restrict the market to producers, although that rule may not always be rigidly enforced. Kitchener opens its market to producers, hucksters, and retailers, and is putting into effect this week a system of classifying these groups by the use of different colored cards. They also reserve tables up to nine o'clock as a protection of regular vendors who may sometimes be delayed in reaching the market.

Poultry Show In Market Hall

Badminton birds are resting at the Market Hall these evenings while four hundred fowl crow and cackle at the Poutry Association's annual show which opened last night and continues until Thursday night.

Some of the exhibitors are E. H. White, Edgar Simmons, R. M. Brown, R. D. Robson, Harry Van Allen, and H. T. Lush.

Judging was well under way this morning. This job was allotted to Mr. Rush. He reported the quality of the birds on a par with other years, and about the average number of entries.

Fish Fry Requested For Kawartha Area

The executive of the Peterborough Fish and Game Association has put through its president, Charles Kingan, 95 requisitions for fish fry for this year. Six varieties of fish, grey trout, speckled trout, brown trout, bass, maskinonge and pickerel are being sought.

Plans are already completed for the distributing of this fry this year and the association hopes that by this means many more game fish will find their ways into the waters of this district. Nine requisitions were filled by the department last year, but the 95 is an all-time high. Not so many years ago 25 and 30 requisitons were considered a large number.

Interned

After having twice attempted to escape while being transported from Toronto's Don jail to Kingston, Katharine Haldingér, spy suspect, arrived safely at the women's prison in connection with Kingston penitentiary. Miss Haldinger was arrested for illegal entry from the U.S. into Canada and will be interned for the duration of the war.

School Doctor

DR. ROBERT NOTT

who was appointed by the Board of Education on Tuesday as school doctor, a part-time position. Dr. Nott succeeds the late Dr. A. W. McPherson.

Missing Witness Has The Mumps

Because Ken. Hill whom seventeen-year-old Lloyd Rowatt of Belmont township named as his star witness has the mumps, a traffic charge against Rowatt was enlarged for three weeks by Magistrate O. A. Langley, K. C., in traffic court this morning.

Rowatt was charged with having driven a motor vehicle in Belmont township on December 9 without having a chauffeur's license or operator's permit and pleaded not guilty.

Provincial Constable John A. Rogers of Havelock conducted the prosecution and the only witness for the crown was Chief Constable W. J. Aikins of Havelock who swore that he had seen Rowatt driving a car on the day in question and that the accused had admitted that he had no permit.

Rowatt intimated that another boy who could be called as a witness had the mumps.

"I thought you told me at the beginning that you were all ready for your trial," said Magistrate Langley. "Now after we have gone this far you say there is a witness you are unable to call just now."

Rowatt took the witness stand and swore that it was Ken Hill, the boy with the mumps who had driven the car on the occasion mentioned by the officer.

"I want to get at the truth," said Magistrate Langley, in suggesting that there should be an adjournment long enough to allow the missing witness to be called.

By consent the case was enlarged until January 26 when the hearing will be resumed in Havelock Town Hall.

Another charge against Rowatt of having obtained $2 under false pretences was also adjourned until the same time.

War Bulletins

Received By Examiner Over Canadian Press Leased Wire

BUENOS AIRES— (AP) — One hundred and eight Chinese crewmen of the German freighters Anatolia and Nienburg who threatened to jump overboard if forced to return home on a Japanese boat appeared today to have won their point.

Agents for the two freighters, in harbor here, said the Chinese would sail homeward tomorrow, by way of Genoa, aboard an Italian ship. The mass suicide threat had caused Argentine authorities to reconsider.

WITH THE BRITISH EXPEDITIONARY FORCES IN FRANCE— (CP Reuters)— Major Clement Attlee, leader of the Labor opposition in the House of Commons, arrived at Viscount Gort's General headquarters last night and will be the guest of the British Commander-in-Chief in his chateau during a brief visit to the British Expeditionary force.

Settling Disputes.

TOKYO —(AP)— The Japanese foreign office announced today Soviet Russia had agreed on establishment of two commissions to mark all mutual borders of Manchoukuo, Outer Mongolia and Russia, and to prevent future disputes.

ANKARA.—(CP Havas)— A fresh Soviet effort to re-open Soviet-Turkish negotiations was reported here today.

A. V. Terentieff, the Soviet ambassador, was said to have made tentative approaches to resume the talks that ended last October 18 after three weeks of fruitless negotiations.

ROME — (AP)— Reports from Moscow that Augusto Rosso, Italian ambassador to Soviet Russia, would leave for home tonight at the request of his government were viewed in diplomatic quarters here today as a possible consequence of the sudden departure of Nicolai Gorelchina, Soviet ambassador to Rome.

Gorelchin left Rome three weeks ago on orders from his government, without having presented his credentials. It was considered likely that Premier Mussolini ordered his own ambassador home when he learned Gorelchin was not likely to come back

School Board Closes Year $2,235 Surplus

Salaries of teachers, officers and janitors in the city's public and Collegiate and Vocational school, stood at the amazing figure of $284,-967.51, the Board of Education's annual statement, released last night, revealed. The salary total included the five per cent. restoration of pay cut that teachers were granted last year.

Expenditures were $347,000-odd, an increase of $23,000-odd over 1938. Increases were occasioned by the pay cut restoration, by an expenditure of $2,069.78 for a new secretary's office and board room at South Central school, and by heavy repairs and extensive wiring done. Starting the year with a surplus of $9,970.67, the board ended with a surplus of $2,235.49.

Extensive detail involved in running a $350,000 business for a year was revealed in the statement. Fuel, for example, cost $7,722.40, of which $3,126.94 was spent to heat the Collegiate and Vocational school. Repairs and furniture cost $19,587.43. Text books and supplies for public schools cost $3,714.44.

Receipts showed that the board drew $91,650 from the city for the Collegiate and Vocational school, $173,200 for public schools. Government grants totalled $33,919.27. For Peterborough County pupils, $24,-784.45; Victoria county, $583.10; Hastings county, $159.31; Northumberland and Durham, $2,108.12.

Searchers Fail To Find Indian

ALDERVILLE, Jan. 3—(ENS— — Police investigation into the disappearance of Huron Martin, Brantford Indian who has been living on the Alderville reserve for the past year, continued yesterday and today with police still at a loss to know what had happened to the man.

It was last Friday that Martin disappeared after skating across to Sugar Island in Rice Lake with Steve Smoke. Smoke left the island alone, and said he expected Martin to follow. The next day the alarm was raised.

Near certainty that Martin has met his death either by skating through thin ice or by some other means, was felt in Alderville today with the knowledge that all Martin's clothes with the exception of those he had been wearing, were still in his cabin. Provincial Constable Mennle of Cobourg yesterday stated the possibility that Martin had skated on to Keene or Hiawatha, but Alderville neighbours believed if he had intended to do that he would have taken his clothes with him.

Alderville residents believed dragging operations would be impossible before spring since the lake is now almost completely frozen over. Last Friday there were open spaces in the lake and it was thought possible Martin might have been drowned in one of them. In the interval, however, they have frozen over.

Emily's Reeve-Elect Honored By Friends

DOWNEYVILLE, Jan. 3—(ENS)— A large crowd of friends and neighbours of William Patrick, newly-elected Reeve of Emily Township on Monday night gathered at his home to spend a social evening and to congratulate him. Shortly after the returns were in the people began to gather. It was only a short time until there was over 200 people present from Emily Township, Omemee, Dunsford, Downeyville and Lindsay.

Speeches were made by Warden Joseph Guiry, Councillor Wesley Wilson, County Road Superintendant Hugh Elliott and Alex Elliott and others. At the beginning of the speeches, all joined and sang, "For He's a Jolly Good Fellow" and at the close God Save The King. The evening was spent in playing cards and dancing with music furnished by the Dunsford orchestra. At mid-night, Mrs. Patrick and her assistants served a dainty lunch to all present and after lunch dancing was again resumed.

Mr. Patrick defeated his opponant Wilbert Fee by 80 votes and the Emily Council of 1940 will be Reeve William Patrick, Wesley Wilson and Paul McGuire of the 1939 Council and Messrs. Harold Dick and Thomas Morrissey, new councillors.

"Ghost" Music

Hamilton, Jan. 2 (CP)

POLICE Constable George Mair is a matter-of-fact man who doesn't believe in ghosts, but when he walked past Stanley Avenue Baptist Church around two a.m. today he heard piano music.

Constable Mair examined the church doors and found them locked. There were no signs to indicate that a human being had entered the building.

Mair put in a call to headquarters for help.

While awaiting the others, a closer check by the officer revealed that a window had been loosened from the sash and upon their arrival, the officers made their way through the aperture.

Inside they discovered Charles Morgan, 26,

Will Represent Canada In Eire

HON. J. H. KELLY

E. J. GARLAND

Canada's new High Commissioner to Eire—the first the Dominion has sent to the Emerald Isle—will be Hon. John Hall Kelly, member of the Quebec Legislature. Secretary to the Commissioner's office will be E. J. Garland, former member of parliament for Bow River, Alta.

Farm Hand Lost His Temper Farmer Lost A Jersey Cow

Because a young farm hand lost his temper this morning an Otonabee farmer has lost a valuable Jersey cow, the youth has lost two weeks of liberty and eventually he is likely to find himself back in the Ontario Reformatory from which he was paroled less than a month ago.

Joseph Stokes, 17, is the lad who failed to keep his temper under control and who early this morning belabored a cow so badly with a heavy hoe that one of the animal's legs was broken, and the cow, a purebred Jersey for which the owner, Herb. McKay, Indian River, had refused $125 for recently had to be killed.

Stokes, who hails originally from Toronto, was released on parole from the Guelph Reformatory three weeks ago to enter the employ of Mr. McKay.

After this morning's occurrence he was arrested by Provincial Constable David Silvester and later appeared before Magistrate O. A. Langley, K.C., and pleaded guilty to a charge of cruelty to animals. He was sentenced to fifteen days imprisonment in the county jail and Constable Silvester intimated that he would likely be returned to the Reformatory at the conclusion of his sentence.

Stokes told the magistrate that he had lost his temper after the cow kicked him while he was cleaning out her stall. "She kicked me before a few days ago," he said in explanation of his conduct.

Main Street Topics

Jabs and Jottings as Picked Up By Examiner Reporters.

FIRE AT C.P.R. STATION

Firemen were called to the C.P.R. station at 2:30 o'clock this morning to put out a fire that had started in the floor of the waiting room, caused by overheated pipes. Damage was not more than $50, Fire Chief George Gimblett estimated.

FLANDERS LETTER

Still on the go from one world war to the next is the famed "Flanders letter"—first of the chains, promising good luck for all who send it on. Today one came to Peterborough and the names on it included men in Cairo and Port Said, as well as Toronto.

WANT STOVE, BEDDING.

A local family, which must move by Saturday, is badly in need of a stove, woman's coat, bedding and a cupboard. The family would greatly appreciate it if anyone would help them in this respect before the end of the week, notifying them at 221½ Brock Street.

RESIGNS FROM LIBRARY BOARD

Resignation of Alexander Mowat, former School Inspector here, from the Library Board, was accepted with regret by the Board of Education last night. Mr. Mowat had been one of the Board's two representatives since the new library building was erected. A successor will be named later.

SCHOOL ATTENDANCE DOWN

Peterborough's recent epidemic of measles and whooping cough took a heavy toll on attendance at public schools during December, Inspector K. S. Wightman's report to the Board of Education showed last night. Aggregate city school attendance figures were down to 83.6 per cent, where they usually stand at well over 90 per cent. Collegiate attendance did not suffer greatly, stood at 94.06 per cent.

TRAFFIC CASES

A Toronto woman school teacher pleaded guilty in police court this morning to having driven a motor vehicle without a license and was fined $10 and costs. On another charge of having attempted to pass another vehicle when the road was not clear of approaching traffic from the other direction she entered a plea of "not guilty" and the case was adjourned until Saturday at the request of Traffic Officer Lloyd McClure despite a protest from defence counse G. N. Gordon. The charges were the aftermath of a recent accident.

SAVINGS ARE DOWN

Penny bank savings in Peterborough school were down $440 at the end of October over the corresponding month in 1938. Total on deposit at the end of October last was $17,303.88 and a year ago it was $17,743.98.

RANSACK MEDICAL BAG

A medical bag belonging to Dr. Herb. Young was stolen from his car in the garage during the night, evidently by a drug addict in search of supplies. The bag was recovered this morning near the garage. It had been searched by the thief but apparently nothing was taken. There had been no drugs in the bag.

NO IMPROVEMENT

The report from St. Joseph's Hospital this afternoon as to the condition of Miss Bellesmere Feeley, seriously injured in Monday's level crossing accident near Marmora, was that no improvement was shown in Miss Feeley's condition today. Little Margaret Payne, injured in the same accident, was so far recovered as to be allowed to go home Tuesday night.

NAMED SCHOOL DOCTOR

Dr. R. F. Nott was appointed part time medical officer for Peterborough public schools by the Board of Education last night at a salary of $150 a month for ten months of the year. He is under contract to serve in that capacity from nine in the morning until noon each day. Dr. Nott succeeds Dr. A. W. McPherson, who died recently, and is also acting Medical Officer of Health for the city.

DID NOT GIVE NOTICE

In traffic court this morning H. B. Coons, 33 Douro township, was fined $10 and $4 costs after he had pleaded guilty to not giving the necessary notice within six days of the sale or purchase of a motor vehicle. A second charge of having attempted to pass another vehicle when the road was not clear of traffic approaching from the other direction went over until next week.

RADIO ADDRESS.

First of a series of radio interviews on the subject of "Co-operation" will be heard over CBL at 9 o'clock to-night by an arrangement with the Canadian Broadcasting Corporation. H. H. Hannam, Toronto, secretary of the United Farmers' Co-operative Company, will discuss Co-operative Philosophy and Outlook. These interviews will be heard every Wednesday evening at the same hour until February 20.

Bright Lights On Main Street Taken Down As Christmas Scene Is Fading Away

The Christmas scene is dissolving like nights of phantasy and starry horisons seen from the basements of fairyland. Already the baubled beauty of the Yuletide has gone from the main street with the last echo of the tingle of the bells on Santa Claus' magic sleigh.

Some of Ross Dobbin's men went out yesterday and stripped off the bright lights. It seemed like the realistic gesture of throwing the halter and the rest of the harness over folks who have been briefly free, and saying "Come on, getty-up; there's work adoing."

Some of the Christmas trees are already hitting the curb lines, although sentimental parents are still leaving them in the living rooms as reminders of an exceedingly happy hour before the trappings are put away in the expectation of its returning.

And as these things pass into memory it seems strange that the flimsy baubles, the colored lamps and the balls of thin glass and the other little touches of decoration that appear common and unattractive by day could be so alive with beauty by night.

But, all right, Mr. Dobbin; the show is over

Three Coboconk Children Save Pal's Life

LINDSAY, Jan. 3. — (ENS) — A rescue from drowning was staged in Coboconk on the week-end by a group of girls and boys. They discovered Kenneth Edwins, the young son of Mr. and Mrs. F. A. Bowins, struggling in the Gull River, after having broken through the ice. Four of the children, Alma Byrant, Mildred Wilkinson, Bob Shields and Bernice Hoore secured a hockey stick and laying flat on the ice in a single line reached the stick to the child and pulled him to safety.

Richard Burke, of Haliburton, while working in one of the northern lumber camps, had his leg broken on Monday when a log rolled on him. Ernest Volcey, of West Guilford, had four ribs broken, and also suffered other body injuries when he fell from a load of logs in the woods.

A fatality was narrowly averted in Lindsay at noon on the holiday. A car driven by Ellsworth Davey, of Crosswell, which had as occupants his wife, a son, Lewis, and Alpha Davey, of Antler, Saskatchewan, crashed into the side of the northbound Haliburton train at the crossing on Victoria Avenue. Devey failed to see the approaching train, and attempted to swing his car up the avenue, the train caught one corner of the vehicle and threw it into Victoria Park. Lewis Davey, Mrs. Davey and a small girl, Evelyn Davey, were rushed to Ross Hospital. Lewis was suffering from fractured ribs and the others sustained minor cuts and bruises. The car was completely wrecked.

Mr. and Mrs. Lyman Minthorne, of Mariposa Township, celebrated the sixty-ninth anniversary of their wedding Tuesday. They were married at the Anglican church at Taylor's Corner (Mariposa) in 1871. Mr. Minthorne is a cousin of Herbert Hoover, ex-president of the United States.

No Action Taken On Council Move

The Board of Education ensconsed in their overheated newly-shining board room in South Central School, last night, eschewed the city council's suggestion that they hold future meetings in the draughty, uncomforable council chamber.

The proposal reached them in letter from the city clerk in which the council chamber was offered without comment. There wasn't a member of the board but knew, however, of the discussion that had taken place when Alderman G. N. Gordon brought the matter to the council's attention on the grounds that the larger quarters would offer greater opportunity to the general public to know what the board did at its meetings.

The board dismissed the offer with a flat "Thank you, no." Chairman W. R. Morris said the public is welcome to the meetings at South Central School.

Les Wilson Is Beaten In Cobourg Battle

One of the fallen councillors in the district is L. H. (Les) Wilson of Cobourg,—one of the best.

Friends around the bowling circuit and beyond it might be disposed to send him a note of sympathy, to commiserate with him as one of the casualties of the New Year's Day battle, except those who knowing the uneasy municipal atmosphere of Cobourg would be more disposed to congratulate him.

And least affected by his defeat will be Mr. Wilson himself. He has attained the philosophic stage in life, his outlook clarified by years of editing and publishing the Cobourg Sentinel-Star. Mr. Wilson knows his Cobourg, and that is more than the community itself knows.

For the favor of Cobourg ratepayers is notoriously fickle. The town seems to demand the raw meat of continuous civic strife; its atmosphere is perennially controversial, and some of the ladies can do as neat a job as the men in verbal flaying and telling-off, keeping the pool muddied.

So, the Cobourg folks simply must have new victims, and the rumor is getting abroad that they are baying the town clerk. That may be nothing more than rumor, but after the bludgeoning of a former Peterborough man while in the town's service a year or so ago, quite a number of folks are of the opinion that anything could happen in the sport of head hunting down in that socially pleasant but municipally perverse town down on the Lake Ontario front.

Stalin Asks Help

Copenhagen, Jan. 2 (CPHavas)

THE Berlin correspondent of the newspaper Politiken reported today that Joseph Stalin has asked Adolf Hitler for the "loan" of 250,000 German specialists to correct weaknesses in Soviet Russia's economic structure, particularly in the transport field.

The correspondent said that Berlin, realizing Russian help otherwise will be negligible, is studying Moscow's request.

Resigns As Guardian

Dr. A. R. Dafoe, who has submitted his resignation as a guardian of the Dionne quintuplets to the Ontario government. It is reported that Dr. Dafoe will remain as physician to the famous sisters.

Board Praises Member's Work

Two members bade farewell to the 1939 Board of Education at its last meeting Tuesday night. They were H. G. Walker, chairman of the property committee, and Dr. G. R. Scott, former chairman of the board. Both have retired, along with chairman John R. Marshall, absent last night, to be replaced by Alex Sollitt, D. T. Diplock, and T. J. Carley, K.C. First meeting of the new board will be held on Thursday night.

Mr. Walker extended congratulations to the old members on their re-election by acclamation and voiced appreciation of the cooperation they had extended to him during his tenure of office. He outlined major items for consideration by 1940's property committee, showing an exhaustive knowledge of the city's school building needs. In expressing his regret at Mr. Walker's retirement Dr. A. Moir said the Board of Education has never had a chairman of its property committee who has given so unstintingly of his time and effort as has Mr. Walker. Other members agreed. They also expressed regret at the retirement of Dr. Scott.

William Martin Makes Last Run

HAVELOCK, Jan. 3. — William Martin, aged 65, completed thirty-three years of railway service Saturday night when he made his last run into the Toronto Union Station on No. 35 from Montreal. Mr. Martin made his first run with the Canadian Pacific Railway out of Havelock. Firing with him at the time was John Toman, who later became an engineer and is now retired and living in Toronto. For many years Mr. Martin was on the Smiths Falls-Toronto run, but during the last eight has operated between Havelock and Toronto

Interested for many years in municipal politics here, Mr. Martin was this year elected to Council. He is also an active church worker. He has one daughter in Ottawa and another in Toronto.

Obituary

WILLIAM KERR

EAST EMILY, Jan. 3 (ENS) — The death occurred on Saturday night of Mr. William Kerr on the Lindsay highway. He was a son of the late Mr. and Mrs. William Kerr of Emily township. The late Mr. Kerr was 73 years old the day he passed away.

He has been in failing health for some years, but carried on his farm duties to the best of his ability.

He had resided in this district all his life. In 1894 he was united in marriage to Miss Jennie McNichol also of Emily township. In religion he was a member of the Methodist church, later the United.

He is survived by his sorrowing wife and one daughter, Mrs. K. A. Murray of Smith township.

The funeral was held on Tuesday afternoon at 2.30 o'clock and was largely attended by the surrounding district. The service was conducted by Rev. Mr. MacTavish of Sunderland, a former minister on this circuit, assisted by Rev. Mr. Patterson and Rev. Mr. Young.

Interment took place in Emily Cemetery.

The floral tributes were many and beautiful, showing to the high esteem in which he had been held by his many friends.

The bearers were Harold Harrison, Milton Sheris, Charles Mills, Eugene Switzer, Harry Deyell and Cecil Casey.

War 25 Years Ago

(By The Canadian Press.)

Jan. 3, 1915. — Steinbach, Alsace town, captured by French under General Pau. Turks defeated by Russians near Ardahan, Transcaucasis, suffering heavy losses in men and war material. Russians overcame last points of resistance in Bukowina.

Name Secretary To Membership Of Trustee Body

Contentious Public and Separate School issues found their way into the Board of Education's meeting Tuesday night at the board voted in favor of taking out a membership in the newly formed Ontario Association of Public School Trustees and Ratepayers. The organization is pledged to help Windsor in its Court fight against the Ford Motor Company, where the issue at stake is whether a company may arbitrarily allot a percentage of its school taxes for separate schools. The Canadian Court of Appeals found it could and the Windsor Board of Eduaction is taking the case to the Privy Council.

The newly formed organization asks that each member of the Board of Education in Peterborough be made a member and that the board prepare to assist Windsor generously in defraying expenses connected with the Supreme Court action, claiming that if the decision is left as it now stands the result will be costly to all Ontario because other companies will follow suit.

The appeal nearly went by the boards last night, as did similar requests for support of the action, made by both Windsor and Toronto boards a short time ago, D. G. H. Melton moved it be marked "received" and he was seconded by G. Wilson Craw. Retiring member Dr. G. R. Scott, however, suggested that the secretary-treasurer of the board be made a member in order that the board of education here might be kept informed of action that is being taken. His motion found G. W. Craw and D. G. H. Melton opposed with the chairman, Mrs. W. R. Morris declining to vote.

"Now we are paying two dollars for something we were getting for nothing," commented Mrs. Morris, who had previously expressed herself opposed to membership in the organization. She maintained that Boards of Education should not be asked to concern themselves with litigation, and that such a problem as that facing Windsor should be decided in Legislature.

She opposed Dr. A. Moir when he expressed the opinion that separate schools were private schools and that parents sending their children to them might be expected to pay private school dues in addition to supporting a public school system. Mrs. Morris countered by claiming that the separate schools of this province do not constitute a privilege, but are a legal right under Confederation. Dr. Moir maintained that at the time of Confederation a permanent settlement was made and that subsequent grants to separate schools in Ontario should be viewed in a different light. He supported Dr. G. R. Scott in his motion to appoint the secretary-treasurer to membership in the newly formed association. He disagreed with Mrs. Morris' contention that such a body should not be supported because it was formed, she said, to foster ill-feeling. Dr. Moir argued that the rights of public school bodies must be safeguarded, declared they have not been sufficiently guarded in the past.

Preview Is Planned Of Drunk Driving

Manager Art Cauley of the Capitol Theatre is arranging a preview for the benefit of police, newspapermen, officials of the Chamber of Commerce, and service clubs of the vivid picture "Drunk Driving," which is to be shown at the Capitol on Friday and Saturday.

This film, which portrays the disastrous effect of alcohol on driving ability, recently won the annual award of the motion picture traffic safety committee, awarded each year to the producer of the film which in the opinion of the committee "most effectively encourages safer use of the streets and highways."

It was recently viewed by Premier Hepburn and Hon. T. B. McQuesten, Minister of Highways, and has the thorough endorsation of both.

ALBANIAN FLAG

TIRANA, Albania—(CP). — The Albanian government has been presented with the new national flag by the Italian governor. The flag features the crown of Savoy, the lictors' fasces of fascism, and the eagle of Albania.

LOANS

WITHOUT ENDORSERS

No credit enquiries of friends

QUICK PRIVATE SERVICE

Cash Loan You Get	Amount You Pay Back Each Month Including All Charges: 4 mos. loan	8 mos. loan	12 mos. loan	15 mos. loan
$ 20	$ 5.25	$ 2.73	$ 1.89	
50	13.13	6.83	4.73	
100	26.26	13.65	9.46	$ 7.78
150	39.39	20.46	14.18	11.67
200	52.52	27.30	18.91	15.57
300	78.79	40.95	28.37	23.35
400	105.05	54.60	37.82	31.13
500	131.31	68.25	47.28	38.91

Instalments based on prompt repayment at rate of charge authorized by the Small Loans Act, 1939. Other size loans and repayment schedules available. Phone or call to apply.

HOUSEHOLD FINANCE CORPORATION OF CANADA

Formerly Central Finance Corporation

PETERBOROUGH, ONT.

Second Floor, Kresge Building

365 George St. Phone 5841

JUNIOR COLTS OPEN SEASON WITH VICTORY OVER PORT HOPE

Drillon Leads By 5 Points In N.H.L. Scoring

MONTREAL, Jan. 3 — (CP). — It's a familiar theme, but Gordon Drillon still is leading the National Hockey League in scoring.

The league's official statistics tonight showed Drillon, Toronto Maple Leafs' ace wingman, out in front with 25 points, five more than Toe Blake of Montreal Canadiens, who led the circuit last season.

Syl Apps, the Leafs' great centre player, remained in a tie with Milt Schmidt of Boston for the next position with 18 points despite a fractured collarbone that sent him to the sidelines more than a week ago. In another tie, one point behind them, came two New York players, Neil Colville of the Rangers and Murray Armstrong of the Americans.

Drillon's 15 goals placed him far ahead in this department. Blake ranged second with 10, while Schmidt and Bryan Hextall of the Rangers were next with nine.

	G.	A.	Pt.	Pen. Min
Drillon, Toronto	15	10	25	2
Blake, Canadiens	10	10	20	35
Apps, Toronto	8	10	18	0
Schmidt, Boston	9	9	18	11
N. Colville, Rangers	7	10	17	2
Armstrong, Amerks	8	9	17	6
Hextall, Rangers	9	7	16	8
Sands, Canadiens	5	11	16	6
Wiseman, Amerks	4	11	15	8
Shibicky, Rangers	6	9	15	27
Dumart, Boston	8	7	15	4
Davidson, Toronto	5	10	15	15
Chamberlain, Toronto	5	10	15	23
C. Conacher, Amerks	5	9	14	24
Anderson, Amerks	7	7	14	10
Howe, Detroit	7	6	13	4
Watson, Rangers	1	12	13	14
Cowley, Boston	4	9	13	4
Hiller, Rangers	7	6	13	44
Schriner, Toronto	7	6	13	4
Getliffe, Canadiens	7	5	12	10
Clapper, Boston	4	8	12	8
M. Colville, Rangers	4	8	12	6
A. Jackson, Boston	4	8	12	4
Mantha, Canadiens	3	9	12	2
March, Chicago	5	7	12	16
C. Smith, Rangers	4	8	12	2
Dillon, Detroit	3	8	11	6
Cain, Boston	8	3	11	14
Dahlstrom, Chicago	4	7	11	4
Drouin, Canadiens	3	8	11	27
Barry, Canadiens	3	8	11	2
Hollett, Boston	4	7	11	10
L. Patrick, Rangers	5	6	11	24
Desilets, Chicago	6	4	10	4
Haynes, Canadiens	2	8	10	6
Bauer, Boston	3	7	10	2
R. Conacher, Boston	6	3	9	7
Giesebrecht, Detroit	3	6	9	0
H. Jackson, Amerks	6	3	9	6
Gottselig, Chicago	2	7	9	0
Trudel, Canadiens	7	2	9	14
Gagnon, Canadiens	4	5	9	0
Macdonald, Rangers	6	3	9	6
Allen, Chicago	4	5	9	2
Kelly, Toronto	6	3	9	2
Thoms, Chicago	1	7	8	0
Bruneteau, Detroit	2	6	8	4
Carr, Amerks	2	6	8	6
Pettinger, Boston	2	6	8	2
Kampman, Toronto	3	5	8	14
Sorrell, Amerks	3	5	8	2
K. Kilrea, Detroit	4	3	7	0
Bentley, Chicago	4	3	7	2
Liscombe, Detroit	2	5	7	4
N. Stewart, Amerks	3	4	7	0
Pike, Rangers	4	3	7	10
Carse, Chicago	4	3	7	0
Hill, Boston	4	2	6	4
Deacon, Detroit	5	1	6	2
Heron, Toronto	1	5	6	2
R. Smith, Amerks	3	3	6	23
Marker, Toronto	1	5	6	10
Chisholm, Toronto	2	3	5	12
Young, Canadiens	3	2	5	14
D. Smith, Chicago	1	4	5	21
Pratt, Rangers	1	4	5	26
Boll, Amerks	2	3	5	4
Horner, Toronto	0	5	5	29
Hamill, Boston	1	4	5	4
Wentworth, Canad.	1	3	4	4
Robinson, Canadiens	1	3	4	2
Taylor, Toronto	2	2	4	4
Goodfellow, Detroit	2	2	4	22
Lorrain, Canadiens	1	3	4	4
N. Metz, Toronto	1	3	4	0
Goupille, Canadiens	0	4	4	23
Cunningham, Chic.	2	2	4	0
W. McDonald, Tor.	2	2	4	4
Hamilton, Toronto	1	2	3	14
Shore, Boston	2	1	3	4
Wares, Detroit	0	3	3	7
Field, Amerks	1	2	3	14
Demarco, Chicago	0	3	3	11
Goldup, Toronto	2	1	3	2
Cooper, Chicago	1	2	3	16
Hergesheimer, Chic.	2	1	3	4
Heller, Rangers	2	1	3	4
Langelle, Toronto	2	1	3	2
B. McDonald, Det.	1	2	3	0
M. Patrick, Rangers	1	2	3	20
Coulter, Rangers	1	2	3	33
Wiebe, Chicago	2	1	3	8
Portland, Boston	0	3	3	14
Murray, Amerks	0	3	3	6
Church, Toronto	1	1	2	20
Orlando, Detroit	1	1	2	14

All Sizes All Grades
ALWAYS
Goodyear Tires, Tubes
J. J. DUFFUS CO.
Telephone 5757 24-Hour Service

BROCK STREET ARENA
SKATING
TONIGHT AND THURSDAY NIGHT
HEATED ROOMS
NEW MUSIC

Don Meade Leading Jockey When Boots In 255 Winners

NEW YORK, Jan. 3 — (CP). — Don Meade has made good use of his time since the August day in 1938 when he went before the Florida Racing Commission to be reinstated after a two-year suspension. Figures made public here showed to-day he was the leading jockey in the United States in 1939.

Meade displaced little Johnny Longden of Taber, Alta., who was the leading money-winner and jockey of 1938. Hardest working jockey of the year with 1,284 mounts, Don booted in 255 winners. This was 46 more than Longden, who finished second with 209 winners, while Basil James, leader in 1936, was third with 189 firsts.

Meade got it off to a fast start in the fall of 1938 at Tropical Park, and, keeping up his "hot riding" on the Florida tracks in 1939, built up an early lead.

During the 23 days in Florida, from January 11 to February 6, Meade rode 45 winners, twice booting home four firsts in one day at Hialeah Park. On six occasions he rode three winners in one day.

Only Longden's sensational streak at Arlington Park, Ill., overshadowed Meade's. Longden rode 41 winners in 19 days of racing.

Meade, born in Plankington, S. D., in 1913, spent most of his vacations during his early years on a ranch herding cattle at $10 a month and his board. There he developed his strong hands and muscular physique. He rides at 108 pounds.

Meade made his first start in the big time at Lansdowne Park in 1930 and during his eight years of riding had a total of 978 winners out of 5,749 mounts and earned a total of $1,255,400 for the various owners for whom he served. His purses totalled $343,427 in 1939.

Mark St. Juniors Gain A 3-1 Win

Mark Street Juniors got away to a good start in their single game Church Hockey League schedule at All Saints' rink last night when they took a 3-1 win over St. Paul's. Scriver got a goal each in the first and second, and Eason in the third for the East City bunch, while Dundas tallied for the Presbyterians in the first. Mark Street were faster but St. Paul's checked and passed better to make it close. Both goalies went good with the scorers and Curtis a bit better than the rest. The teams:

Mark Street.—Goal, Ralph; defence, Agnew, Scriver; centre, Eason; wings, Robinson, Curtis; subs., Patterson, Moore, Baker.

St. Paul's.—Goal, McBride; defence, Ferguson, Dundas; centre, J. Easton; wings, G. Easton, A. Lockington; subs, Dunsford, S. Lockington.

Referee—G. Beauclerc.

Church Loop Teams Open Season In Tie

St. James' and Park Street Juniors opened their Church Loop puck season with a 3-3 tie last night at All Saints' rink. All goals came in the first heat, Campbell and Evans getting two each while Jobe and W. Lawson netted the others. The younger St. James' boys were smaller but showed better teamplay in a tight tilt. Both goalies, Jobe, Campbell, Lawson and Evans stood out. The tie will not be replayed unless the teams are tied at the finish, and it gives each a point now. The teams.

St. James.—Goal, Leether; defence, McGregor, F. Lawson; centre, Anderson; wings, W. Lawson, Evans; subs., F. Dafoe, Roode, Langdon, Baldry, N. Dafoe.

Park Street.—Goal, R. Ainslie; defence, H. Campbell, McDermott; centre, J. Ainslee; wings, Hodson, Cox; subs., Martin, Ferrance, Jobe, Kidd.

Referee.—A. Watkins.

Girl Basketeers Resume Schedule

Ladies' Basketball League Schedule
Second Round

January 3—St. John's vs Quaker Aces; Quaker Debs vs Westclox; Orfuns vs "Y" Gym.

January 12—Quaker Aces vs Orfuns; "Y" Gym vs Quaker Debs; Westclox vs St. John's.

January 19—Westclox vs "Y" Gym; St. John's vs Orfuns; Quaker Debs vs Quaker Aces.

January 26—Orfuns vs Quaker Debs; Quaker Aces vs Westclox; "Y" Gym vs St. John's.

February 2—Quaker Debs vs St. John's; "Y" Gym vs Quaker Aces; Westclox vs Orfuns.

Games to start at 7:45 p.m. (except games of January 5th which will start at 7:15 p.m.)

Fights

By The Canadian Press)

TORONTO.—Dave Castilloux, 132, Montreal, Canadian featherweight champion, outpointed Leo Rodak, 133, Chicago (10).

NEW YORK.—Aurel Toma, 120¾, Rumania, and Pablo Dano, 122 Philippine Island, drew (8).

WHITE PLAINS, N.Y. — Yoshio Nakamura, 128½, Honolulu, outpointed Lee Harper, 128¾, Jamaica, N.Y. (8).

NEW YORK. — Larry Kellun, 157¼, Bozeman, Mont., knocked out Enzo Ianozzi, 160¾, Italy (5).

School Again

TOLEDO, O., Jan. 2 — (AP). — Toledo's public schools reopened today after a six-week "financial" holiday for 44,000 pupils. Classes were suspended November 22, two weeks after voters rejected a four-mill school levy. The closing permitted the Board of Education to avoid paying $400,000 in salaries and prevented expansion of a $650,000 deficit.

Keating, Detroit	2	0	2	2
Bowman, Detroit	0	2	2	4
D. Metz, Toronto	1	1	2	4
Buswell, Canadiens	0	2	2	6
Seibert, Chicago	1	1	2	13
Shewchuk, Boston	1	1	2	27
Motter, Detroit	0	2	2	4
Stanowski, Toronto	1	1	2	2
Tomson, Amerks	1	0	1	0
Chapman, Amerks	0	1	1	0
Brown, Detroit	1	0	1	2
Fisher, Detroit	0	1	1	0
Stewart, Detroit	0	0	0	17
Abel, Detroit	0	0	0	2
McKenzie, Chicago	0	0	0	7
Shannon, Amerks	0	0	0	2
McReavey, Boston	0	0	0	2

Tops Scorers

EDDIE KING

Above is shown Eddie King of Toronto Goodyears who is leading the O.H.A. senior "A" division in scoring at the present time, though crowded by several other puck-chasers.

CURLING

By HERB MARTIN

The 1940 schedule opened last night and without stretching it too much it might be declared 100% in every detail. All rinks were out, no defaults and practically no substitutes and that 's exactly how it should be—and already many of the boys are looking over the schedule and wondering just how they are going to make out. Will they be able to keep in the running. Will last year's group winners: Tam McArthur, Dr. Green and George Robertson, repeat this year or will some unknown skip and rink come through with a photo finish, to nose out the favorite, if there's any? Anyway time will tell and after the first week of play we may be able to get a line on the strong and the weak.

And just a word of advice to the many new players. Come down to the rink at every opportunity, play whenever you are asked to, grab a broom and a pair of stones and go to it—and then practice, practice, practice. You'll never learn the game by hanging around No. 8. Games are won or lost on the ice.

Scores.

W. Pratten 11, A. Kay 10.
C. Matthews 18, M. Comstock 7.
V. Currie 21, H. White 5.
F. Batten 15, J. Lawes 8.
R. Payne 16, E. Wall 4.
L. Hawley 16, E. Metcalfe 6.

Trinity Wins 3-2

In the opening bantam game of the Church League at All Saints' last night, Trinity overcame a two-goal lead to beat Knox, 3 to 2. Darling ran in two in the first frame but Trinity came back to get one each period, each going in off Meredith's stick. Trinity deserved to win, only smart net work by Parnall keeping down the score. Trinity's starting forwards shone, while Braund and Darling went best for Knox. The teams:

Trinity.—Goal, Andrew; defence, Pammett, White; centre, Meredith; wings, Fallin, Plunkett; subs, Hall, Beaton, Patterson.

Knox: Goal, Parnall; defence, Braund, Haines; centre, Darling; wings, Covert, Craig; subs, Menzies, Fine, Gertley.

Referee—G. Beauclerc.

N.H.L. Leaders

By The Canadian Press.

Standing—Rangers won 11, lost 3, drawn 7, points 29; Boston and Toronto, won 13, lost 6, drawn 3, points 29.

Points—Drillon, Toronto, 15 goals, 10 assists, 25 points.

Goals—Drillon, 15.

Assists—Watson, Rangers, 13.

Penalties—Hiller, Rangers, 44 minutes.

Shutouts—Broda, Toronto, 4.

Bigger Milk Bottles

CHICAGO, Jan. 2—(AP). — Two Chicago dairies announced today that starting Friday they would offer milk in two and four-quart containers instead of the conventional one-quart bottle in an effort to lower the price for home deliveries. The price will range from two to 3½ cents per quart lower than the present figure, dairy officials said.

MARXIAN CHAIRS

MOSCOW—(CP). — Two chairs from London have been placed on exhibition in the Museum of the Revolution here. Once the property of Karl Marx, they were presented to the Soviet government by Marx's grandson.

Seek Substitute For Playoff Plan In Baseball

NEW YORK, Jan. 3.—(AP)—The Frank Shaughnessy playoff system came in for much left-handed comment after the 1939 baseball season, when most pennant winners finished in the dugouts in the playoffs. Any suggestion for a substitute plan probably will be welcomed on the theory that any change would be for the better.

The Shaughnessy system, which calls for the first-division teams to meet in playoffs for the championship, serves its purpose in maintaining interest in a race through the home stretch, and in more than one instance the added revenue has kept a league from folding.

The chief objection is that a fourth-place club might, and often does, win the playoff, which punctures the pride of the season's champion.

Split Schedule Four Ways

Dan Desmond of the Sioux City (Ia.) Journal passes on a plan which was submitted to him. Although a little complicated, it has its merit in that while it includes the interest-maintaining features of the Shaughnessy system, it also saves the pride of a team which might finish the regular schedule leading by 10 laps.

The idea is this:

Split the schedule into four sections. To qualify for a place in the playoffs, a team must finish first in at least one of the sections. But even this would not assure a team a spot in the finals, for only two teams would compete.

The two teams to meet in the playoff, should a different team win each of the four sections, would be determined by a comparison of records over the entire season, the two with the highest percentages being matched for the championship.

If a team finished first in two sections it might not necessarily qualify, as the teams winning the other two sections might wind up with a higher percentage over the full campaign.

In event of a tie over the season's play, it might be broken by a one-game playoff. The championship playoff would be best three out of five games.

Averts Humiliation

A fixed sum would be set aside for the teams in the playoff, to be split 60-40. This fund would be accumulated by assessing each club so much per capita of attendance for the season until the total decided upon was reached. The sum would be large enough so that even a losing player's share would be larger than his salary might be for the period of the playoff.

Through this system a pennant winner would not be humiliated through defeat at the hands of a club which was an also-ran during the season. During at least one of the four sections its opponent would have played better ball.

A club winning one section would have plenty of incentive to try to win another, and thus cut out a rival for a place in the finals. And a club would do its best all the way through to try to win all four sections and thus take the entire pool without a playoff.

The plan contains other details to take care of any possibilities which might crop up, such as postponed games, but the gist is included above.

It meets the problem of maintaining interest in a race throughout the season, it insures the pennant winner a place in the finals as that club naturally would have the highest percentage over the season, and it promises ample reward for the players who get into the playoff.

And lastly, it saves the pride of the pennant winner, which seems to be responsible for all the yowling about the Shaughnessy system being unfair to organized champions.

Lakefield Loses In Lindsay, 4-1

LINDSAY, Jan. 3.—Lindsay Midgets defeated Lakefield, 4 to 1, in a Junior "B" game here last night. After a rather listless first period the Midgets, led by Brennan, opened up, and only the stellar goal-minding of Morrison stopped them from swamping the visitors. Numerous penalties were handed out, with Owens and A. Stewart drawing majors for fighting. Ellis, a new junior player, started the Lindsay team off early in the second period when he scored from a scramble in front of the goalmouth.

Lindsay: Goal, Nichols; defense, Elliott and Warrian; centre, Owens; wings, Ellis, Logan; subs, Brennan, Brandon, Clarke, Sharpe, McCullum, Scott.

Lakefield: Goal, Morrison; defense, Stabler and Birch; centre, Bullock; wings, Chappell and Jewell; subs, A. Stewart, J. Stewart, Johnston, Calhoun, Graham, Johnston.

Referee—J. Sabatino, Lakefield.

First Period

No scoring.

Penalties—A. Stewart, Stabler, McCullum.

Second Period

1—Lindsay, Ellis 17:00
Penalties—Chappell, Owens, A. Stewart.

Third Period

2—Lindsay, Owens (Brennan) . 6:00
3—Lakefield, J. Stewart 9:30
4—Lindsay, Brennan (Owens) . 10:00
5—Linrsay, Brandon (Ellis) ... 15:40

Remember When—

Lou Ambers went in to the forefront of world lightweight boxing championship contenders four years ago tonight when he decisioned Frankie Flick at New York over 10 rounds. Beaten in 1935 by Tony Canzoneri for the crown, he reversed the decision the next year.

SPORTS—DAY BY DAY

Digging Up the Local Dirt With the Odd Chuckle or Two

By CEC. PERDUE

Next Friday night's puck offering in the palais d'ice along the Rue Brock is an O.H.A. junior "B" joust betwixt Cobourg's Kinsmen Club and the local Colts. A scheduled tussle and one which promises to be a lively junior duel between well-matched clubs. We haven't seen the Cobourgites in action yet, but judging by their excellent showing against the strong Oshawa squad—which has been drilling on artificial ice for weeks—we imagine the young Petes will have anything but a setup here this week-end. It took the Motor City lads till late in the third period ere they could nose out a narrow nod o'er Cobourg last Friday. The coach and manager of the Colts had a good chance last eve to look over their prospects and get an idea how the team should line up 'gainst the Lakeshore lads this Friday.

* * * * * *

And Coach Archie Weir and Manager Hap Wilgar must be pleased with the junior prospects here this semester. If they aren't, they should have their noggins read at an expensive bump-readin' parlor! We passed up the good exhibition tilt (and on a cold night too) between the Generals and Petes to see what the Colts looked like on the road, and we were tickled for doing so. The lads looked swell for their first fray of the season, and they certainly ruined the Hopers' opening with that 9-1 victory for ye visitors. Cold weather kept the crowd down—which was just as well when the riot broke out. After all, a junior player (even in condish) can't be expected to swap blows with a rival puckist and three fans at the same time.

* * * * * *

And Fools Rushed In

Yeah, they had a riot last p.m., after the second free-for-all among the players. Ya get everything at a junior joust, y'know. The first mix-up was a nice sociable scrap with every player hunting around till he found an unoccupied rival and then trying to knock his ears off! But the second, which started out as just another players' brawl, became serious when a dozen or so half-baked—and most likely illiterate—fans jumped over the boards and began to swing on the young Petes. It still happens occasionally in hockey, and the town cannot be blamed as there are a few fools in every hurg who would like to see outside players injured. The two teams decided to retire to their dressing-rooms till police were (or was) sent for, and then they resumed play.

* * * * * *

After watching the local boys in action, we began to think of several years ago when our last colorful junior team was making a name for itself and getting more fan attendance than the intermediates. We believe folks will go for this gang, a mixture of last year's Colts and Monarchs They have size, speed, a lot of hockey ability and plenty of fight. They drew too many penalties last eve and at times were a bit disorganized, yet it was their first game—and they won by a 9-1 score against a good bunch of battlers, managed by Dutch Harwood. Hard to pick out stars so early, the whole crew showing plenty of class. Rochetta, Craig and Pammett were in on a flock of goals, but practically every player was. Our defence was good, too, especially Beggs and Strickland. With Cournyea okay in goal. Yep, we're gonna enjoy a flock of real junior hockey this season—extra fast and smart—in the six-team setup.

* * * * * *

Guess It Was Chilly

Only a fairish sort of crowd braved the cold to view the exhibition game at the Brock last night, and they saw a swell struggle, we're told. But, alas, the Petes made a few mistakes in the second period and it cost 'em a 7-5 decision. A little careless defence work in covering up and some nervous work in the net allowed the smart Generals to wave the wand for a coupla rather soft counters. In order that the pampered Generals—who are being nursed along like opera singers as they point toward another Memorial Cup—would not be injured, Referee Armstrong of the Motor City handled the game. And he wasn't letting the locals get away with any hard checking, either. However, that's natural and no one wants to see a player hurt—most particularly when the game doesn't mean anything. But we were disappointed at the result, feeling confident the Petes would win here.

* * * * * *

Folks tell us it was a streamlined scrap throughout, both sides dishing up the speed in carload lots, with the Generals showing a bit more teamplay going both ways. The Petes hit their best stride in the third period and outplayed and outscored the visitors through that heat. Joe Blewett was back in the lineup and helped himself to three scoring points in a neat showing, while Bun Kingdon and Honey Tompkins were in on two each. Ray Harding was in the home goal the last period and allowed but one marker when his buddies blocked his vision. A pretty fair tussle.

* * * * * *

The O.J.H.A. Group

Ontario Juvenile Hockey Association groupings have been released and we note in Group 5 these teams together: St. Peter's of here, the Grads of this town, Lakefield and Cobourg, with Dave Leether the convener. And Norwood has a bye into juvenile "B" series playdowns. There are 38 groups listed in the popular O.J.H.A. series, which is for boys under 18—and is not connected with the O.H.A. It is a fine training ground for future puck greats and we're glad to see two local outfits in. Both of them, and the Lakefield team as well, can get publicity if they'll keep us informed. The Grads have three workouts listed for the Sacred Heart rink, at seven tonight, at nine tomorrow eve and at seven on Friday. They had 42 out to a recent practice, for goodness' sake!

* * * * * *

Two Church Hockey Loop melees this e'en at All Saints' rink, St. John's Bantams playing George St. at six, and St. Andrew's mixing with Trinity Juveniles at seven. Last night, the well-known lid was lifted when three tussles were reeled off. Mark St. Juniors got the jump on St. Paul's with a 3-1 nod, St. James Juniors and Park St. went to a 3-all draw, and Trinity Bantams squeezed out a 3-2 verdict o'er Knox. Canon J. D. Paterson, introduced to the teams by league secretary Don Charlton, addressed the players before the season was officially opened—Rev. V. E. R. Zufelt facing the puck off with Vice-Prexy Geo. Beauclerc refereeing. Rev. Mr. Paterson assured the squads of the Ministerial Association's interest in the loop.

* * * * * *

Grab-bag: Alex Kempt will have several local puckists on his Norwood squad in the Trent Valley League; schedule goes till March 4th.... P.C.I. cagers open their season in Port Hope this Friday night.... The Industrial Puck Loop executive meeting at eight in Duffus' is tonight—we mistakenly announced it for last eve, the darn' holiday throwing us out....Lindsay Midgets copped a 4-1 win from Lakefield in their junior "B" joust in Scugogville last night; Lakefield lads did well....Colts will have a potent scoring line in Rochetta, Vitarelli and Craig this season; Foster is a real hard-working player, too....Girls' basketball at the Y.W. resumes this Friday and the schedule is in tonight....Owen Sound Trappers (Red Creighton is on it) took a 5-3 win from Wingham last p.m. in a game marked by a free-for-all....Have heard no reports of Chatham's "Snow Bowl" grid game yet. Someone sent in a clipping of a Mrs. Annie Oliver of Sydney, N.S., being the oldest hockey fan in the country, her years being 108 — and we don't just get the local connection, if any.... Fliers play Belleville Friday, as Cobourg juniors come here, and the Petes remain idle; Lakfield intermediates open in Sutton on Friday and Lakefield juniors journey to Oshawa—or will they?....Anyway, the thin '30s are gone and the fat '40s (we hope) are commencing.

Grain Leader Dies

WINNIPEG, Jan. 3—(CP) — John Fleming 82, a leader in the grain trade for 30 years here until his retirement in 1929 and president of the Winnipeg Grain Exchange in 1908-09, collapsed and died yesterday. He was active in Winnipeg sports circles, particularly curling, lawn bowling and rifle shooting.

Outside Control

ROCK ISLAND, Ill., Jan. 3—(AP) Motorists may have driven their burning cars to the fire station before, but R. L. Elledge did it with an extra flourish. Racing for the firehouse, Elledge was forced out of his automobile by the flames and drove the last three blocks standing on the running board.

Squad Captures Neat 9 To 1 Win In Lively O.H.A. Tussle Marked By Two Free-For-Alls

Bringing back thoughts of sparkling local junior O.H.A. teams of several years ago, the 1940 edition of the Peterborough Colts swept through the Port Hope Ontarios in Port Hope last night for a 9-1 victory in their opening game of the O.H.A. junior "B" series. A small crowd viewed the tussle.

It was a speedy scrap all the way, featured by two free-for-alls among the players—the second of which saw fans out on the ice swinging at the visiting players. Both teams retired from the ice then until the rink management obtained police protection. There were 15 penalties handed out, with the Colts suffering 10 of them.

Despite the one-sided count, and the superiority of the young Petes, the game was exciting most of the way. Both teams dishes up surprising speed for so early in the season, a lot of good junior hockey and they bumped each other around considerably throughout. The Colts had a 3-0 margin in the first period and were in front 6-1 going into the third. They proved a well-balanced outfit all the way, being strong in goal, having a steady defence and fast, passing forwards who backchecked effectively.

Showed Promise

While the Weir-coached crew of young huskies were a bit disorganized at times in their passing—due to so few practices to date—they definitely showed great promise. There was plenty of beef, speed and experience shown on this squad, which is made up to a good extent of combined Colts and Monarchs of last winter. Rochetta, Pammett and Craig were the main snipers in a fine performance, but the scoring was well spread about, and all players went good defensively. Goalie Cournyea had a fair amount of work to do and almost earned a shutout. The skating of Strickland and the stickwork of Beggs were standouts and the others also turned in an excellent display for their first fray. Anderson, Baxter, Bradley and Snelgrove were the pick of the losers.

Early in the first period, Rochetta went off for slashing and it was followed shortly by a free-for-all when the rival players tangled near the Hopers' cage. After several fist fights between puckists were broken up, Craig and Baxter were given majors and Vitarelli a minor penalty. The Petes were shy three and hard pressed but staved off the homesters' ganging attack well. Cournyea shining in the net. All even again, the locals tallied a nice one, Pammett taking Rochetta's pass in close. Craig got the gate for crosschecking and Baxter followed for slashing. A bit later, Foster got the air for tripping and Craig counted a neat one on Rochetta's pass.

Fans Joins In

Two players started a fist fight and others joined in, with a dozen fans jumping over the boards and tearing into the young Petes. With order gradually restored—following seven or eight separate fights—the teams went to their dressing-rooms for 10 minutes till the police arrived. When play resumed, Pammett and Bailey were given major penalties for starting the brawl. Rochetta made the count 3-0 before the end on Craig's pass at close range.

The Colts had an edge throughout the clean middle frame but missed a few nice scoring chance. Both sides were travelling at top speed from end to end and clicking better on passes. Foster notched the first of three for the visitors, Pammett aiding on it; it was a smart effort. Shortly after, Rochetta took a forward pass from Vitarelli to make it 5-0. Then Port Hope counted, Snelgrove scoring from Bradley at the goal-mouth. Pammett tallied alone in close near the finish, and DeCarlo—who had been butt ended—drew a major for slashing.

Rowden was waved away in the third for tripping, and the Colts cashed in with MacDonald sinking a daisy from DeCarlo. A few seconds later, Nichols bulged the hemp at close range in a scramble. Vitarelli and P. Anderson got the air together for pushing each other around and Rochetta scored the final marker on Craig's pass near the goal. Rochetta was penalized then for tripping but was back before Strickland got it for a similar offense. The Colts had an edge but the Ontarios were battling away hard at the final bell.

The teams:

Colts: Goal, Cournyea; defence, Mason and Beggs; centre, Rochetta; wings, Craig and Vitarelli; subs, Pammett, Foster, MacDonald, DeCarlo, Strickland and Nichols.

Port Hope: Goal, H. Anderson; defence, P. Anderson and Baxter; centre, Bradley; wings, Conroy and DeMill; subs, Snelgrove, Rowden, Woods, Ashby, Pemberton and Bailey.

Referee—Lou Lebarr of Peterborough.

Summary:

First Period

Colts—Pammett (Rochetta) .. 7:30
Colts—Craig (Rochetta) 11:30
Colts—Rochetta (Craig) 17:00
Penalties: Rochetta, Vitarelli, Craig (2), Baxter (2), Foster, Pammett, Bailey.

Second Period

Colts—Foster (Pammett) 7:30
Colts—Rochetta (Vitarelli) .. 9:30
Port Hope—Snelgrove (Bradley) 11:00
Colts—Pammett 18:00
Penalty—DeCarlo.

Third Period

Colts—MacDonald (DeCarlo) . 9:45
Colts—Nichols 9:58
Colts—Rochetta (Craig) 11:00
Penalties—Rowden, Vitarelli, P. Anderson, Rochetta, Strickland.

Horses Are Sold

MELBOURNE, Jan. 3—(CP-Reuters)— The three horses, Dhoti, Moon Bay and Greenwich, which were presented to the Duke of Kent after his appointment as Governor-General of Australia, and were sent to be raced by him, have been sold.

The Duke did not take up his appointment owing to the war, but the horses were already on their way to Melbourne.

Buy NOW at Clearance Prices!
WINTERIZED USED CARS AND TRUCKS

WHAT WE MEAN BY WINTERIZED

We mean that our entire stock of good used cars and trucks have been "Winterized"—put in first-class shape for cold weather driving. Buy now and snap your fingers at the weather man. You can't afford to pass up this opportunity.

1 The cooling system has been filled with Anti-Freeze.
2 Maximum starting efficiency can be expected because all electrical units and carburetor have been tuned for winter conditions.
3 Car will operate efficiently because winter lubricants are used throughout.
4 Safety items, such as brakes, steering and lights have been checked.
5 Safety increased by careful check of tire tread.
6 Uninterrupted, dependable service with economy.

Look At These Bargains All With 1940 Licences

'36 BUICK DELUXE SEDAN with heater. This car has been thoroughly checked and is guaranteed to give thousands of miles of trouble-free transportation .. $675

'38 OLDSMOBILE TUDOR DELUXE SEDAN — First class condition in every detail. A genuine bargain $725

'36 PONTIAC SEDAN — Low mileage. Guaranteed exceptional value $525

'37 CHRYSLER ROYAL DELUXE SEDAN—Heater, defroster, small mileage, upholstery has always been covered .. $695

'31 CHEVROLET 6-WHEEL SEDAN—A smooth running economical car. Don't miss this for a real buy $230

'38 PONTIAC DELUXE "CHIEFTAIN" SIX with heater. This car looks like new and has brand new tires .. $730

Extra Special
'39 PONTIAC CHIEFTAIN DELUXE SPECIAL
New car guarantee. As good as the day it left the factory ... $745

'39 PONTIAC TUDOR SEDAN Extra good condition. Sacrifice at $145

'36 FORD TUDOR DELUXE SEDAN—With trunk. Excellent motor and tires. Like new inside and out $480

'33 PLYMOUTH 4-DOOR SEDAN—Low mileage. Beautiful condition and appearance $370

'34 PLYMOUTH DELUXE SEDAN—Thoroughly reconditioned and as clean as a pin in every detail $400

'33 PONTIAC COUPE—Complete motor job and brakes have just been relined $320

DUFFUS COMPANY 'GOODYEAR'
24 Hour Service
TELEPHONE 5757

OSHAWA GENERALS EDGE OUT 7-5 EXHIBITION WIN OVER PETES

Conacher Plans To Stage Boxing Contests

TORONTO, Jan. 3—(CP)—Lionel Conacher, the Big Train of Canadian sport, is still going places but it's not on the playing field. It's in provincial politics and after two years as a legislator he is mentioned as cabinet timber.

Conacher made the jump from professional hockey into the political world in the same faultless style in which he ran a broken field in rugby or broke through for a shot on goal in lacrosse or hockey.

His first big move in the Ontario Legislature, to which he was elected in 1937 as a member for Toronto Bracondale, was directed to wiping out "bootleg" boxing in the Province. The Legislature approved his bill bringing all boxing, amateur and professional, under the control of the Ontario Athletic Commission.

In submitting his bill Conacher told how unprincipled promoters gained control of promising amateurs and entered them in small towns sometimes as often as three times weekly. The boys, he said, were being ruined in health and hijacked out of money promised them.

Gets To Work.

Recently appointed chairman of the O.A.C. after serving as vice-chairman, Conacher immediately began to put his legislation to work. Regional representatives were appointed and through these men, the O. A. C. will have constant supervision in all areas.

Conacher said his aim is to stage annual tournaments such as the Golden Gloves competiton across the border. Elimination shows will be staged in various centres, the winners fighting in Toronto for Ontario honors.

The boxers will be handled by clubs and once a boy joins a club he will remain with it until formally released. In this way the O. A. C. keeps tab on the lad until he turns pro. Managers among the amateurs are taboo.

Conacher played with two world championship hockey teams—Chicago Black Hawks and Montreal Maroons and it was with the Maroons that he last played in 1935-36. He has played on Canadian championship teams in rugby and hockey and once held a National Boxing title. But, he says regretfully, he never was on a championship lacrosse team and lacrosse was his favorite sport.

Heximer Resigns

NIAGARA FALLS, Ont., Jan — Thomas Boyd, manager of the Cataract Senior Hockey Club, announced today that Orville (Obs) Heximer had resigned the coaching berth with the locals and would devote his future hockey duties to coaching the Canadian Niagara Power Company Club in the local industrial hockey league.

This work and other business obligations brought about the resignation of the popular pilot, who in past years contributed much valuable playing to the cause of local junior clubs and had a turn at N.H.L. and minor pro playing ranks.

The Falls manager stated that he would handle the coaching of Cataracts for a while but was not certain about the length of time he would be at the helm, a point which he claimed would be determined by the executive at a meeting within the next two weeks.

Castilloux Wins

Dave Castilloux of Montreal, who won a unanimous ten-round decision in Toronto last night over Le Rodak of Chicago. It was the third fight between the pair with Castilloux being twice winner.

Rodak No Match For Fighting Dave Castilloux

TORONTO, Jan. 3 — (CP). — Dave Castilloux thinks he can lick Leo Rodak any day in the week, and now he's looking for bigger game.

The handsome young Montrealer, who holds the Canadian featherweight and lightweight boxing titles, took a clearcut decision from Rodak before a crowd of 5,375 in Maple Leaf Gardens here and he'd like to call an end to the series with that. In their first meeting here he also was victorious, but Rodak took a decision in New Orleans a month ago and that started the thing all over again.

Dave is now eyeing Lou Ambers' world's lightweight crown and he's willing to tackle anyone who disputes his ambitions.

Castilloux hit top form last night against Rodak. Boxing carefully in the opening rounds he caught Rodak with three hard rights in the sixth and from there on had little trouble with the Chicagoan. Rodak scored his only success with a looping left hook to the body which bothered the Montrealer little. Castilloux flicked away with his left until he saw his opening and then his dynamite right came over with a flash.

He tagged Rodak with the haymaker in all but a few rounds, but the Chicagoan kept on the move and was never caught with a second right until the sixth when Castilloux knocked him rubber-kneed. The Montrealer was over-anxious and missed the kill. Castilloux weighed 132, Rodak 133.

In the eight-round semi-final Frankie Genovese, 158, of Toronto, took the decision from the veteran Tommy Bland, 150. Bland fought gamely all the way and bothered Genovese in the last two rounds, but his younger opponent was too far ahead.

Drive In Second Paves Way For Oshawa Win

Flashing some of the reasons why they are Dominion Junior Champions, Oshawa Generals defeated Coach Frank Buckland's Peterborough Intermediate squad before a fair crowd at Brock Street Rink, Tuesday night, 7 to 5 in a game in which the two clubs travelled at top speed from gong to gong.

The husky fast-skating Oshawa junior machine won largely on the strength of a sustained attack in the second period during which they badly outplayed the home talent, and scored four times against a rather soft goal by the Petes. In the first session the visitors also had a slight edge but the Buckaroos staged a comeback in the final twenty minutes and closed the gap materially, outscoring the junior champs three goals to one.

There will be few faster games this season. Both teams turned it on from the first faceoff and there was no letup at any stage. Oshawa's superior teamwork, both offensively and defensively, was the deciding factor in the victory. They broke fast on the attack and setup plays beautifully while the back checking of the Generals forwards was hard to shake off. The Petes, a bit disorganized at times in the first two periods, never stopped trying and the final dash saw them outplay the flashy visitors and make the finish a great deal closer than it promised to be when the period started.

Sawyer Star.

Sawyer, at right wing, for the starting Oshawa line looked like the fastest and best of a pack of speedy forwards and he got valuable assistance from Knott, the left winger, who had three assists. Eddolls the Verdun boy, was good going both ways and the Stratford McAtee's look to be in for a great season. Daniels was effective on the defence.

For the Petes credit has to be given to Joe Blewett for a sterling performance. The Lakefield flash scored two smart goals and assisted in another. Tompkins after a slow start also went great guns in the final period and the rest of the attacking division gave a good account of themselves. Drake Jopling, Crowe and Gardner had a busy night on the defence and went well. Shorty Roberts, the Toronto goalie was between the posts for the Petes in the first two periods and made a flock of good stops, most of them at close range. Harding finished the game in his usual classy style.

How They Scored.

Smith started the scoring for Oshawa at 5.45 in the first period. Left unchecked in front of the Petes net he had little trouble in registering when Eddolls broke up an attempted Peterborough breakaway at the blue line and slide a long forward pass to his team mate. The Petes tied it up at 10.12 when Blewett slipped Bun Kingdon a neat pass and the centre player's low backhand shot beat McManus completely. Oshawa took the lead again shortly after on a rush by Eddolls and a pass to Norm. McAtee who scored on a shot from the left side to make the count 2 to 1.

Early in the second period Knott went down the side and his pass to Sawyer at the goal mouth was converted neatly by the right winger. Starr made it 3 to 2 when his shot from the corner went into the net off the Oshawa goaler's skate, Heal drew an assist on the play.

Then came Oshawa's spurt that won the ball game. Daniels started it when he scored handily on a breakaway. Right afterward another smart Knott-to-Sawyer play clicked and finally Hellyer made it 6 to 2 when he took a pass from Jud McAtee and drilled a hot one past Roberts.

Make Good Start.

The Petes started the last session auspiciously. Tompkins put Joe Blewett into the clear with a neat pass and the left winger made no mistake when he got inside. Oshawa got that back when Knott passed out from the corner and Ronnie Wilson, coasting in, beat Harding at close range.

Then the Petes got going again, and even a penalty to Gardner for holding did not stop them. In fact, the homesters scored with the numerical advantage against them. Tompkins doing the trick on a fine solo effort to make the count 7 to 4.

Three minutes before the finish Joe Blewett got his second goal of the game, this time on a pass from Kingdon, and that finished the scoring.

Oshawa Generals: Goal, McManus; defence, Eddolls, Daniels; centre, R. Wilson; wings, Sawyer, Knott; alternates, N. McAtee, Jud McAtee, Hellyer, Smith, Ritchie, Peters, Hewson.

Peterborough:—. Goal,. Roberts, Harding; defence, Crowe, F. Jopling; centre, Starr; wings, Coughlin, Heal, alternates, Gardner, Kingdon, Tompkins, Burton, J. Jopling, Blewett.

Referee—Army Armstrong, Oshawa.

Summary:

First Period.

1 Oshawa, Smith (Eddolls) .. 5.45
2 Peterborough, Kingdon, Blewett) 10.12
3 Oshawa, N. McAtee (Eddolls) 14.33
Penalties,N. McAtee, Gardner.

Second Period.

4 Oshawa, Sawyer(Knott) .. 1.00
5 Peterborough, Starr (Heal) .. 5.20
6 Oshawa, Daniels 7.32
7 Oshawa, Sawyer (Knott) .. 8.48
8 Oshawa, Hellyer (J. McAtee) 15.12
Penalties, Eddolls.

Third Period.

9 Peterborough, Blewett, (Tompkins) 1.09
10 Oshawa, R. Wilson, (Knott) 2.44
11 Peterborough, Tompkins ... 6.50
12 Peterborough, Blewett (Kingdon) 17.40
Penalties, Hewson, Gardner, F. Jopling.

Leads With 35 Points

NEW HAVEN, Conn., Jan. 3 — (AP). — Bill Summerhill and Tony Hemmerling of New Haven Eagles still led the International-American League hockey scoring to-day—each with substantial gains over his total of a week ago.

Summerhill added five points to his record during the last week, emerging with a total of 35 in the statistics made public at league headquarters here.

Hemmerling's total was 28 points, an increase of four. Ronald Hudson of the Indianapolis club came out third with 27.

"Centre" Hit Show Stars Thursday

Scene from "The Kid From Kokomo," starring May Robson, in one of the best roles in her career, also Pat O'Brien and Joan Blondell.

Rangers Run Up String Of Games To Fifteen Without Loss When They Defeat Boston 6-4

BOSTON, Jan. 3.—(CP). — New York Rangers, apparently as good as manager Lester Patrick says they are, approached the National Hockey League record for a sequence of games without a defeat today and no tremendous obstacle stood in their way.

The Rangers ran their string to 15 starts without a loss when they swarmed over Boston Bruins 5-4 before a capacity attendance of 16,000 in the Garden last night. They climbed into a first-place tie in the league standing with the Bruins and Toronto Maple Leafs.

The record for a sequence of victories is held by Montreal Canadiens, who set it at 18 in 1927-28.

Patrick has called this Ranger club his greatest because of the way his lesser lines have become close to the equal of the great combination of Neil and Mac Colville and Alex Shibicky.

Rookies Scores Twice.

The Colville Brothers and Shibicky figured in only one goal as a unit last night and scoring honors went to rookie Kilby MacDonald. He scored twice within just more than a minute in the second period to put the visitors ahead to stay.

Three times the Rangers took advantage of penalties to tie the score and on the third occasion MacDonald poked in his goals.

A penalty to Art Coulter of the Rangers allowed an opening for the first Boston goal, scored by Red Hamill, but a sentence to Hamill let the New York team strike right back through Neil Colville. Flash Hollett sent Boston ahead 2-1.

Scoring seemed to put a jinx on the Bruins, for Hollett was penalized for tripping early in the second and Wilbur Hiller tied the score on a relay from Lynn Patrick.

Schmidt Scores.

The next Boston penalty to Jack Crawford, backfired in the Bruins' favor, Milt Schmidt breaking through the Ranger defence and scoring as he fell.

Macdonald's first goal came with the aid of Defenceman Johnny Shewchuck, who failed to clear a rolling puck while Jack Portland of the Bruins was serving time. With Portland still off, Macdonald sank the goal that put his team ahead to stay on a pass from Neil Colville. Ott Hiller made the score 5-3 when less than a minute remained in the second period, beating Goalie Frank Brimsek easily after breaking with Phil Watson.

Bryan Hextall sent the count up to 6-3 early in the third and, though the Bruins struck repeatedly for the rest of the game, the only score they could get came when Captain Dit Clapper drove a backhand shot past Dave Kerr.

H-O-C-K-E-Y

By The Canadian Press

NATIONAL LEAGUE

Rangers 6, Boston 4

U.S. EASTERN AMATEUR

New York 7, River Vale 3
Washington 3, Atlantic City 2

INTERCOLLEGIATE SENIOR

Toronto 5, McGill 3

CAPE BRETON SENIOR

Sydney 7, Glace Bay 4

OTTAWA SENIOR

Air Force 8, Cameron High. 6
Hull 5, Montagnards 2

O.H.A. INTERMEDIATE B

Strathroy 4, Glencoe 3
Paisley 8, Kincardine 1
Waterloo 5, Elora 4
Durham 8, Walkerton 5
Point Edward 11, Watford 1
Georgetown 3, Milton 2
Smithville 5, Dunville 3
Owen Sound 5, Wingham 3

Junior B and C

Brantford 5, Galt 2
Lindsay 4, Lakefield 1
Bolton 4, Guelph 1
Milton 10, Burlington 2
Brantford C's 2, Simcoe 0
Brockville River 12, Gananoque 3
Gravenhurst 3, Huntsville 1
Lansdowne 8, Seely's Bay 5
Peterborough 9, Port Hope 1

NATIONAL LEAGUE

	P.	W.	L.	T.	F.	A.	P.
Rangers	21	11	3	7	63	32	29
Toronto	22	13	6	3	66	43	29
Boston	22	13	6	3	65	47	29
Chicago	20	8	11	1	40	66	17
Canadiens	20	7	11	2	50	57	16
Americans	22	7	14	1	45	58	15
Detroit	21	5	13	3	33	58	13

$55,000 FOR HOSPITAL

Prize winning Hereford steers at a fat stock show in Buenos Aires, Argentina, were auctioned and brought $55,000 to a hospital.

Boxing Is In Bad Way, Needs To Clean House

By EDWARD C. FOSTER
(Secretary, National Boxing Commission.)

PROVIDENCE, R.I., Jan. 3.—(AP)—Boxing is in a bad way as it goes into the new year. It is staggering and reeling from the repeated beatings it took during 1939, beatings handed out by the very men who should be its most ardent supporters and who make their living from the game.

The present situation has been growing for the last few years, as is evidenced by such cases as have come to public notice—the Jack Torrance case in Louisiana, the Adamick-Trammell case in Illinois, and last year the Harry Thomas expose.

It seems almost inconceivable that boxing promoters and so-called boxing managers (many of whom should be classed only as rubbers and trainers) cannot get the idea into their heads that the boxing fan, the man who supports their game, knows just as much and probably a great deal more about the fighters than do boxing commissions, promoters and managers.

Then why it is that a promoter will try to foist upon the public matches which he knows are really not matches at all but only exhibitions.

At least we have accomplished something this year which is, in our opinion, very beneficial to the game. We have done away entirely with two-title and three-title champions.

This is not intended in any way to detract fans from that marvellous fighter, Henry Armstrong, who held three titles at one time. Nevertheless, such a procedure was eminently unfair to the top-ranking boys in at least two of the divisions of which Armstrong was champion.

Armstrong relinquished his featherweight title, was defeated by Lou Ambers, who regained his lightweight title, and at the present time Armstrong is the legitimate welterweight champion. This is as it should be.

Allowing a promoter or manager to insist that some one special referee be designated to officiate in a bout is another practice that should be eliminated. Practically every state which has legalized boxing has competent, honest referees on its staff, and these are the men whom the various boxing commissions should appoint to handle bouts in their states.

All of the above seems a pretty hard arraignment of present-day boxing. But it is a true picture.

If the people most vitally interested in boxing do not get together and clean house, then it is a positive fact that someone from the outside will be called in to do the job for them.

Hunt Fish On Skates

QUESNEL, B.C., Jan. 3—(CP)—Cold weather on New Year's Day saw revival of one of the Cariboo district's most popular sports — fish skating on Lac la Hache, about 200 miles south of here. Up to New Year's the weather was so mild there was no ice on the lake.

For nearly twenty-five years skaters of this district have flocked to Lac la Hache when the ice was right to follow and "play out" fish, then spear them through holes chopped in the ice.

To skate down a char weighing ten to forty pounds requires a certain amount of skill and practice, but so far as is known no one has yet run down a Kamloops trout.

Only two lakes in Canada have ice clear enough for this kind of sport, skaters here claim. The other is in Ontario.

TONIGHT!
Ladies' Night
DANCE TO
Dean Dolson
AND THE SWINGTETTE
LADIES ADMITTED FREE
GENTLEMEN 30c
Enjoy Dancing At The
ELITE
NITE CLUB

In Air Force

LORNE GRAY

A popular defenceman with the Petes last winter, Lorne Gray (above) is now reported in the R.C.A.F. in Vancouver. He taught aeronautics in a western university.

SPORT SPICE

By EDDIE BRIETZ

NEW YORK, Jan. 3.—(AP)—Jack Dempsey, back from Manila $7,500 richer, is considering opening a spot in Chicago's loop. Art Rooney, owner of Pittsburg football Pirates, has asked fans to suggest a new nickname for next season.

Attention, Finland: Fryeberg Academy up in Maine has instituted compulsory ski instruction. Dr. Hugh Parshall, the trotting horse driver who won just about everything in sight last year, has a pure white filly in his winter stable at Pinehurst. Been a long time since one of those has been around... Warren Wright plans to ship at least a part of his big Calumet Farm string to Havana for the Oriental Park season...

Post's Corner (From the San Diego Tribune-Sun):

The gridder who made
The fans' heart throb
Now finds it tough
To land a job.

CFRB
Tonight at
8
'SALADA'
is on the air

N.H.L. STARS

By The Canadian Press.

Kilby MacDonald, Rangers, continued his great freshman play by scoring two goals—his seventh and eighth of the season in a 6-4 triumph over Boston Bruins.

Bill(Flash) Hollett, Boston, picked up a goal and an assist as the Bruins were downed by Rangers.

Wrestling

By The Associated Press

MINNEAPOLIS. — Ernie Dusek, 240, Omaha, threw Dick Raines, 245, Dallas, 20.29.

INDIANAPOLIS.—Kiman Kudo, 177, Japan, defeated "Lord" Lansdowne, 178 Barrington England two of three falls.

RYE'S PAVILION
TO-NIGHT
ECONOMY NIGHT
DANCE TO
JIMMY DUFFUS
AND HIS MUSIC
Admission
Gents 25c - Ladies 10c
DANCING FREE
Free Bus Service After Dance. Pavilion Heated

— FOTO - NITE —
$75.00 Offered For a Photo
Be Sure To Register
TO-NIGHT
$75.00 Offered For a Photo
No Charge To Register
FEATURE ATTRACTION
"The Night Of Nights"
Starring Pat O'Brien - Roland Young
TO-DAY - THURS., 2.30 - 7.00 - 9.00
Regent

CAPITOL
To-day & Thurs. (Last 2 Days)
THEY'RE BACK! With new Thin Man fun, new thrills, new rollicking romance — and a cute surprise —
MR. AND MRS. THIN MAN HAVE A B-A-B-Y!
BILL POWELL MYRNA LOY
ANOTHER THIN MAN
with "MR. THIN MAN JR."
VIRGINIA GREY · OTTO KRUGER
C. AUBREY SMITH
EXTRA! "WHERE TURF MEETS SURF"
(2 gals from Kokomo play the horses and see the stars at Del Mar by the Sea and CAPITOL NEWS
TO-NIGHT (ONLY) AT 11 P.M.
REVIVAL FEATURE
Bing Crosby - Fred MacMurray, in "Sing You Sinners"

CENTRE
LAST TIMES TO-DAY
ROSE OF WASHINGTON SQUARE
A GRAND PICTURE
TYRONE POWER · FAYE
ALICE
AL JOLSON
2ND HIT
"THE ROOKIE COP"
A DOG ACCUSES! Will the Law Convict?
TIM HOLT
VIRGINIA WEIDLER · JANET SHAW
CONT. DAILY from 1.30
20 TO 6.30¢

RADIO PROGRAMS

The programs listed are printed as issued by the stations and are subject to change.

Wednesday

4.45 P.M.
Calling Ed. McConnell, WABC
Young Widder Brown, WEAF
News, CBL

5.00 P.M.
Mrs. Roosevelt, WJZ
Girl Alone, WEAF
Kathleen Norris, WABC

5.30 P.M.
Amelia and Her Accordion, CBL
Jack Armstrong, WEAF
It Happened in Hollywood, WABC
Bud Barton, WJZ

5.45 P.M.
Orphan Annie, WBEN
Scattergood Baines, WABC
Adventures of Tom Mix, WJZ
Closing Stock Quotes, CBL

(Evening E.S.T.)

6.00 P.M.
Edwin C. Hill, WABC
Listener's Corner, WEAF
Harold Turner, WGN

6.15 P.M.
Hedda Hopper, WABC
Lowell's Review, WEAF
Evening Bulletin, CBL

6.30 P.M.
Gulden Serenaders, WJZ
Kaltenborn, WABC
Stamp Club, WEAF

6.45 P.M.
Lucio's Ensemble, CBL
To-day in Europe, WABC
Li'l Abner, WEAF

7.00 P.M.
Fogg's Orchestra, CBL
Easy Aces, WHAM
Pleasure Time, WEAF

7.15 P.M.
I Love a Mystery, WEAF
Mr. Keen, WJZ
Lum and Abner, WABC

7.30 P.M.
Song Recital, CBL
Burns and Allen, WABC
Lone Ranger, WGR
The Revellers, WEAF

7.45 P.M.
Medical Association, CBL
Inside of Sports, WLW
Bob Howard, WEAF

8.00 P.M.
Horace's Gang, WABC
Canadian Snapshots, CBL
Hollywood Playhouse, WEAF
Dressing Along, WJZ

8.30 P.M.
Avalon Time, WEAF
Quicksilver, WJZ
Serenade for Strings, CBL
Dr. Christian, WABC
Lone Ranger, WGN

9.00 P.M.
Talks on Co-operation, CBL
New Fred Allen Show, WEAF
Radio Guild, drama, WJZ
Texaco Star Theatre, WABC

9.30 P.M.
Music by Faith, CBL
Horse and Buggy Days, WJZ

10.00 P.M.
Dances of All Nations, CBL
Kay Kyser's Program, WEAF
Glen Miller's Orch., WABC
Roy Shields' Orch., WJZ

10.30 P.M.
Indianapolis Symphony, WABC
Midweek Comments, CBL
Adventure in Photography, WJZ

10.45 P.M.
Mary Fredman, CBL
Romance in Rhythm, WOR

11.00 P.M.
News, WABC
News, CBL

11.15 P.M.
Thompson's Orch., CFRB
Star Dust, CBL
Waring's Orchestra, WEAF

11.30 P.M.
Cathedral Singers, CBL
Hoagland's Orchestra, CFRB
Olsen's Orchestra, WJZ

12.00 MIDNIGHT
Dance Orchestra, CFRB
Jan Savitt's Orch., WEAF
Lombardo's Orchestra, WOR

Thursday

(Morning E.S.T.)

8.30 A.M.
Morning Devotions, CBL
Gene and Glenn, WEAF

8.45 A.M.
Maple Leaf Duo, CBL
Harvey and Dell, WJZ

9.00 A.M.
Breakfast Club (NBC) CBL
Deep River Rhapsody, CFRB
Happy Jack, WEAF

9.15 A.M.
School of Air, WABC
Band Goes to Town, WEAF

9.30 A.M.
Gospel Singer, WBEN
Morning Market Basket, WEAF

9.45 A.M.
Bachelor's Children, WJR
Life Can Be Beautiful, WEAF

10.00 A.M.
Pretty Kitty Kelly, WGR
The Man I Married, CBL
Thunder Over Paradise, WJZ

10.15 A.M.
Myrt and Marge, WGR
John's Other Wife, CBL
Right to Happiness, WJZ

10.30 A.M.
Mary Marlin, WJZ
Just Plain Bill (NBC) CBL
Hilltop House (CBS) WJR

10.45 A.M.
Woman in White, WBEN
Stepmother, WGR
Musical Comedy, CBL

11.00 A.M.
Pepper Young, WJZ
David Harum, WBEN
Singers and Song, CBL

11.15 A.M.
Dr. Malone, WJZ
Road of Life, WEAF

11.30 A.M.
Keep Fit to Music, WOR
Big Sister (CBS) CFRB
Rosa Lee, WJZ
Against the Storm, WEAF

11.45 A.M.
Guiding Light, WEAF
Aunt Jennie's Stories WABC

(Afternoon E.S.T.)

12.00 NOON
Eugene Conley, WJZ
Kate Smith, WABC
Carters of Elm Street, WEAF

12.30 P.M.
Timeless Truths, WEAF
Romance of Helen Trent, WABC
Farm Broadcast, CBL

12.45 P.M.
Our Gal Sunday, WABC

1.00 P.M.
The Goldbergs, WABC
Happy Gang, CBL
Mieczyslaw Munz, WEAF

1.15 P.M.
Ellen Randolph, WEAF
Life Can Be Beautiful, WABC
Virginia Hayes, WJZ

1.30 P.M.
This Day Is Ours, CFRB
Let's Talk It Over, WEAF
Hooster Hop, CBL

1.45 P.M.
Road of Life, CFRB

2.00 P.M.
Betty and Bob, WEAF
Ginaburg Concert Orch., CBL
Ideas That Came True, WJZ

2.15 P.M.
Grimm's Daughter, WEAF
Dr. Susan, WABC

2.30 P.M.
Marine Band, CBL
Valiant Lady, WHAM
Your Family and Mine, WABC

2.45 P.M.
Hymns of All Churches, WEAF
My Son and I, WABC

3.00 P.M.
Bethancourt's Band, WJZ
Joyce Jordan, WABC
Mary Marlin, CBL

3.15 P.M.
Twelve Men and Maid, WGN
Chase Twins, WJZ
Ma Perkins, WEAF
Society Girl, WABC

3.30 P.M.
Pepper Young, WBEN
Uncle Jonathan, CFRB
Affairs of Anthony, WJZ

3.45 P.M.
Richard Maxwell, CFRB
Between Book-ends, WJZ

4.00 P.M.
Bloch's Varieties, WABC
Club Matinee, WJZ
Backstage Wife, WBEN

4.15 P.M.
Adventures in Science, CFRB
Stella Dallas, WEAF
My Escape from Poland, CBL
Maida and Men, WOR

4.30 P.M.
Lorenzo Jones, WEAF
To be announced, CFRB
Vic and Sade, CBL

Radio Log

CANADIAN CORPORATION

	M.	Ke.
CBL	357	840
CKCL	517	580
CBM		1050
CBO		880

COLUMBIA SYSTEM

WABC	349	860
CFRB	435	690
WJR	400	750
WGR	545	550

MUTUAL SYSTEM

WOR	422	710
WLW	428	700
WGN	416	720

NATIONAL (Blue Network)

WJZ	395	760
WHAM	261	1150

NATIONAL (Red Network)

WEAF	454	660
CBL	357	840
WBEN	333	900

Phone 4641

FOR EXTRA MONEY, YOU CAN RENT THAT SPARE ROOM OR SELL YOUR USED FURNITURE, OLD STOVE, REFRIGERATOR OR CLOTHES

Bring or Phone your Ad to the Ad Taker before 1 o'clock Daily and on Saturday, 10 o'clock.
Rates Low as 1c per word.

Extra Cash

Births Marriages Deaths

In Memoriam
Cards of Thanks

BORN

INGALL.—At Nicholls Hospital, on Saturday, December 30, 1939, to Mr. and Mrs. E. Ellsworth Ingall, 582 Rogers street, City, a son, William Arthur.

DIED

BROOKS, Mrs. William D. — On Wednesday, January 3, 1940, Ida Smith, wife of William D. Brooks, 266 Simcoe street. Remains resting at the family residence. Funeral announcements will be made in the next issue of The Examiner.

IN MEMORIAM

GAHAGAN.—In loving memory of husband and father, Martin Gahagan, who died one year ago to-day.

Deep in our hearts you are fondly remembered,
Sweet happy memories cling 'round your name;
True hearts that loved you with deepest affection
Always will love you in death the same.
—Ever remembered by his Wife and Family.

CARD OF THANKS

Thank You.—Electors of Belmont and Methuen for your support. I shall do everything in my power to merit the confidence shown in me. May 1940 bring you Health and Happiness.—Councillor W. R. Floyd Steenburgh.

FLORISTS

THE PETERBOROUGH FLORAL CO. Flowers Delicately Arranged For All Occasions. 436 Water. Telephone 6912—Nights 6746.

TURNBULL'S FLOWER SHOP Cut Flowers, Funeral Designs, Potted Plants. Service at all hours. 441 George St. 'Phone 7583—Nights 8586.

DAVID JORDAN, FLORIST. Service at all hours. 316 Charlotte (op. Clinic). Telephone 4962 Day or Night.

FUNERAL DIRECTORS

GEO. G. HENDREN & SON FUNERAL AND AMBULANCE SERVICE PHONE LAKEFIELD DAY 40, NIGHT 53

COMING EVENTS

First insertion, 20 words or less, minimum charge, 50c. Subsequent consecutive insertions, 40c per insertion. All over 20 words, 2c per extra word per insertion.

SACRED HEART RINK.—Skating Tonight, admission 15c and 20c; Season Tickets, $1 to $1.50. For hockey engagements, Dial 9039.

DISTRIBUTION OF PRIZES. — Thursday, January 4, 8.30 p.m.; basement of Sacred Heart Church. 26 prizes; also 5 Geese for specials; 2 door prizes. Admission, 25c; extra card, 10c.

EAST CITY SOCIAL, auspices Holy Name Society, Friday, January 5, Community Hall. 10 prizes and door prize. Cards, lunch, music.

CANADIAN LEGION Social Games Tonight, at 8.30. Woolcotts, Blankets, Eggs and Bacon, Hams. Admission, 25c. Warm and comfortable.

LOYAL ORDER OF MOOSE.—The Euchre game as being advertised in our hall every Saturday from January 6th, is cancelled.

FARMERS' CO-OPERATIVE Short Course, Normal School, Peterborough, January 8, 9, and 10. Subjects: "Marketing," "Purchasing," "Financing," "Farm Organization." Agnes MacPhail, M.P., will speak Wednesday evening, January 10, Normal School Assembly Hall. All meetings Free.

PERSONALS

Taxis

TELEPHONE DRUMMOND FOR SERvice—7340.

PROMPT SERVICE — DIAL 4161 South-End Taxi.

3a Hairdressers 3a

LEWIS' HAIR STYLISTS & BARBERS. 167 Hunter Street W. Dial 4432.

JEAN JONES, 186 PRINCE—MACHINE and Machineless Waves, Guaranteed. Dial 8543.

FOR SALE

4 Miscellaneous 4

BOY'S LEATHER COAT, SIZE 14; Evening Gowns size 15; Snow Suit, size 2. Dial 3642.

LADIES' AND GENTLEMAN'S SKATES and Boots, sizes 3, 4 and 6. Dial 3615

PIANO, OAK DRESSER, FLOOR LAMP, Girl's Skis, Lady's Black Coat (38). Dial 8397.

QUEBEC HEATER, LARGE SIZE. 183 Rubidge.

SMALL SET BEAUTIFUL DISHES. Write Box 31, Examiner.

EIGHT-PIECE WALNUT DINING-room Suite, A1 condition. Other Odd Pieces of Furniture. 236 Dublin.

STEEL SIDING. PETERBOROUGH Metal.

G. E. 5-TUBE CONSOLE RADIO, Model M-53, Amateur, Standard, and Police Call, in fine condition, $15.00. Come, see and hear it. Bolt, 460 Downie.

FOR SALE

4 Miscellaneous 4

BEATTY WASHER, COPPER TUB, $15.00. 258 Aylmer, or Telephone 3175.

BOY'S SKATES AND BOOTS, SIZE 4. Girl Guide Outfit, size 16, reasonable. 263A Hunter W.

BALED STRAW. GORDON NICHOLLS, Selwyn.

QUEBEC COOK STOVE. 421 WATER.

JANUARY CLEARANCE SALE USED APPLIANCES

1 BEATTY ELECTRIC WASHER Metal Tub; 2 Years Old $28.95

1 GILLSON ELECTRIC WASHER Porcelain Tub; Used 1 Year $34.95

1 ELECTRIC WASHER, ALL PORCELAIN Like New $29.95

ONE 5½ CU. FT. NORGE ELECTRIC REFRIGERATOR Porcelain Inside and out. Used only 3 Years. Sealed Unit. ONLY $99.00.

ONE 4½ CU. FT. KELVINATOR ELECTRIC REFRIGERATOR Carrying New Guarantee $89.00

SEVERAL USED ELECTRIC RADIOS Terms low as $5 down, $1.15 Weekly

T. J. CAVANAGH FRIGIDAIRE STORE 434 GEORGE STREET

When You Need Service on Your Electric Washer, Refrigerator Radio Just Telephone 3075 We Give You the Most Prompt and Best Service in the City

13-Plate Battery $4.95
15-Plate Battery $5.95
17-Plate Battery $7.95
(Guaranteed 90 Days.)
5-Tube Electric Mantel Radio ... $9.95
6-Tube Electric Cabinet Radio... $9.95
5-Tube Battery Mantel Radio ... $5.00
(The above Radios carry New Radio Guarantee.)
Johnston's, George at McDonnel.

ANNEX STOVE, REASONABLE. 235 George.

DROPHEAD SINGER TREADLE MAchine, with Motor and Light attached. Snap for cash. Call 535 Downie.

FUR-LINED COAT. VIOLIN 150 YEARS old. 11 Hilliard Street.

5 Dogs, Cats, Birds, Etc. 5

SPRATT'S DOG CAKES, OVALS, SPIX (formerly Bonio), Mixed Ovals. Peterborough Pet Shop.

BOSTON PUPS, NICELY MARKED. Elmer Sheehy, Little Britain.

6 Fuel 6

DRY BODY MAPLE, 3-CORD LOTS. Charles Young, Young's Point. Telephone Lakefield 510-2.

TRY BAKER'S WOOD YARD — DRY Mixed Soft Wood, $2.50 per ½ Cord. Also Mixed Slabs, $2.50. Body Hardwood, $5.00 ½ Cord. Mixed Hardwood, $4.00 ½ Cord. Telephone 8315.

NOTICE.—BEST MIXED WOOD IN Town at the Price, $3.25 Half-Cord. Albion. Telephone 5204.

SLABWOOD, 12", HALF-CORD, $2.50. Slabwood, 4', Half-Cord, $2.00. Dinsdale's. Telephone 5672.

7 Livestock and Poultry 7

PAIR OF DUCKS. TELEPHONE 4 RING 3, Keene.

HOLSTEIN COW, 5 YEARS OLD, TO freshen soon; 2-Wheel Trailer, with Stock Rack. Sidney Belfry, No. 11, Peterborough.

BERKSHIRE SOW, DUE TO FARROW March 1st. A. Brown, Springville.

COW, RISING FOUR, TO FRESHEN May 1st. Sell or Exchange for Young Cattle. Dial 8667.

12 PIGS, EIGHT WEEKS OLD. DIAL 7216.

TWO YOUNG HOLSTEIN COWS, freshened. Joe Fitzgerald, 18 ring 24, Keene.

FOUR-YEAR-AND-HALF-OLD CATTLE Holstein Cow, due to freshen. Walter Windrem, Ida.

THREE BROOD SOWS, TO FARROW soon; Registered Hereford Bull, rising 2. 5 ring 14, Keene.

TWELVE CHUNKS OF PIGS. APPLY Walter Moncrief, Fraserville.

EIGHT YOUNG PIGS, SIX WEEKS old. Apply Harold Thorne, South Monaghan.

8 Real Estate 8

100 ACRES, CLOSE TO CITY, BRICK House, Barn, cement stabling, steel roof, running stream in pasture $4,000
Brick, 6 Rooms, plumbing $1,600
Frame, 6 Rooms, plumbing $1,300
M. STOREY
374½ George. Telephone 6573.

5-Room Bungalow, large garden and Henhouse; maple floors, furnace, suburbs $1700.00
Beautiful New Bungalow, just being completed $2750.00
100 Acres, Otonabee, improved $2500.00
Semi-Bungalow, central, for Cottage. J. A. GIBBS, 95 Hunter St. W. 3843.

WANTED — 2 OR 3 ACRES LAND FOR Storing Lumber Outskirts of City. Write Box 24, Examiner.

9x Building Materials 9x

PETERBORO METAL CO. ROOFING, DOORS, WINDOWS, BELTING, PIPE, JUTE BAGS. STRUCTURAL STEEL. NEW AND USED LUMBER SIMCOE AND BETHUNE. TEL. 8301

10 Used Cars 10

1936 FORD, IN GOOD SHAPE; CHEAPer Car as part payment, balance easy terms. Apply Argo Gas Station, Lakefield.

TO RENT

11 Miscellaneous 11

GARAGE, CORNER PARK AND CAMeron. Dial 6982.

GARAGE TO RENT, 205 SHERBROOKE. Dial 5633.

11x Apartments for Rent 11x

BED-SITTING-ROOM, WITH KITCHenette, hot water, separate entrance. 3825.

BATHROOM FLAT, $11.00. 270 McDonnel.

LOWER DUPLEX. 363 LESLIE AVEnue.

TWO OR THREE ROOMED APARTment, heated; central. 220 Brock.

THREE-ROOM HEATED APARTMENT, bath, Furnished or Unfurnished; central. 464 Reid.

HEATED APARTMENTS, SMALL, MEdium, Large; Furnished, Unfurnished. Couples, Business Girls. 709 Water.

FOUR-ROOMED HEATED APARTment, refrigeration; hardwood floors. Vacant now. Garage. 7436.

FOUR-ROOMED APARTMENT, WITH Garage; reasonable. 8601.

11xx Houses to Rent 11xx

MODERN FIVE-ROOM HOUSE. POSsession February 1st. Telephone 8855.

FIVE-ROOMED HOUSE, EDGE OF City. Dial 5418.

SIX-ROOM HOUSE. 487 PARNELL.

12 Rooms 2

FURNISHED BED-SITTING-ROOM, central; continuous hot water. Telephone 4583.

LARGE HEATED DOWNSTAIRS FRONT Room, Kitchenette, fireplace. Immediate possession. Apply Mrs. G. F. Lane, 205 Brock.

FURNISHED OR UNFURNISHED Rooms, heated. 209 Simcoe.

TWO UNFURNISHED ROOMS, BATH, lights, partly heated, $10.00. 157 Rutherford.

FURNISHED SINGLE BEDROOM, ALSO Double Room. 384 Stewart.

LARGE FURNISHED OR UNFURNISHed Housekeeping Room to Rent. 223 Perry Street.

LIGHT HOUSEKEEPING ROOMS, Heated. 701 George.

THREE ROOMS, GOOD LOCALITY; very reasonable. 16 Maria.

TWO OR THREE BRIGHT UNFURnished Rooms, central. 391 George N.

TWO UNFURNISHED ROOMS, HEATed. 261 Hunter W.

THREE ROOMS, 464 PARK NORTH. No children.

UNFURNISHED ROOM, RELIEF RENT accepted. 188 Dublin.

THREE UNFURNISHED ROOMS. 697 Water.

ROOMS TO RENT. 292 LONDON.

WANTED

15 Miscellaneous 15

FURNITURE AND STOVES. TELEphone 3475.

GOOD CARPENTER'S WORK BENCH, with Vise, cheap. Dial 7384.

WOOD TO SAW. FONTAINE, 3671.

USED FURNITURE. 6294.

WANTED — $800.00 AT 7%, ON FIRST Mortgage on House, just outside of City. Write Box 25, Exmainer.

LOGS WANTED—MAPLE, BASSWOOD, and Oak. Good cash prices. Thompson's Coal and Wood. Telephone 4228.

WOOD TO SAW. 6643.

HIGHEST PRICES PAID FOR RAGS, Paper, Iron, and Metals. J. Burfield. Dial 8368.

LIVE POULTRY — MARKET PRICE. M. Katz, 6850. 342 Stewart.

LIVE POULTRY — PAY HIGHEST Prices. M. Florence. Telephone 6823.

SCRAP IRON - WASTE PAPER MARKET PRICES DAILY PETERBORO METAL CO.

LIVE POULTRY WANTED — MARKET Prices. A. Lantin. Telephone 6297.

LIVE FOWL — PAY HIGHEST PRICE. M. Gishman. Telephone 8298.

GENT.'S LARGE SIZE COON COAT, good condition. Write Box 21, Examiner.

17-Help Wanted, Male or Female-17

HELP WANTED, MALE OR FEMALE. ACTIVE MAN OR WOMAN. STEADY year around work with no layoff or part time. Deliver Food Products to regular customers in Peterborough. Weekly earnings average $22.50 at start. Experience unnecessary. We train you. Write City Sales Department, 2177 Masson Street, Montreal.

HOW TO QUALIFY FOR A GOVERNment Job as Letter Carrier, Postal Clerk, Customs Examiner, Clerk, etc. Free Booklet. The Mc C. C. Schools Ltd., Toronto (10). Oldest in Canada. No Agents.

19 Help Wanted, Male 19

MAN FOR FARM WORK. PROTESTant and non-smoker preferred. State wages and experience. S. A. Powell, Campbellcroft.

19x Agents Wanted 19x

ATTENTION, CAR OWNERS! WE PAY cash weekly for selling nationally known Nursery Stock. New plan means easier sales, more commissions. Full or part time. Luke Bros., Nurseries, Montreal.

20 Employment Wanted 20

REFINED LADY, EXPERIENCED, Practical Nurse-Housekeeper, Cook. 655 George. 7602.

COUNTRY GIRL DESIRES HOUSEwork. Apply Madeline Spencer, 211½ Hunter.

PRINTER YOUNG, MARRIED DESIRES CHANGE PART OR WHOLE TIME. BOX 23, EXAMINER

CANADIAN LEGION HAVE LISTS OF Competent Returned Men to Fill Temporary or Permanent Positions. Give the ex-Soldier a chance to work for you. Telephone 6283.

WANTED

20 Employment Wanted 20

FIRST-CLASS STENOGRAPHER, knowledge Bookkeeping, desires Full or Part Time Work. Write Box 22, Examiner.

21 Boarders Wanted 21

PENSIONERS OR OTHER BOARDERS. 589 Harvey.

ONE OR TWO BOARDERS. 485 AYLmer Street.

TWO BOARDERS, TO SHARE COMfortable Rooms. 715 George.

ROOM AND BOARD. DIAL 6242.

LADIES OR OTHERS, CENTRAL. 491 Aylmer.

LARGE FRONT ROOM FOR TWO, Board. 356 Stewart. Dial 3691.

WHO CAN DO IT

22b Painters and Decorators 22b

DON'T JUST PAINT — COLOR STYLE your Home, inside and out. Coleman Bros., The House of Color Styling. Telephone 4485. Moore's Paints.

22f Miscellaneous 22f

DUSTLESS FLOOR SANDING. J. H. Vance, 773 Aylmer. 7835.

EXPERT FLOOR POLISHING. 399 Rubidge.

25x Dressmaking 25x

DRESS, MANTLE MAKING, ALTERAtions. Furs Remodelled. E. Mitchell, 393 Harvey. 4936.

28 Cartage, Moving, Storage 28

SHORT DISTANCES, OR ANYWHERE in Canada or United States, Covered Padded Vans. Experienced, Courteous Man. Apply, full particulars, M. Rawlinson, Limited, 610 Yonge Street, Toronto.

34 Radio Service 34

SERVICE TO ALL MAKES OF RADIOS. PROMPT SERVICE. REASONABLE RATES. GLEDHILL & HUGGINS TELEPHONE 5906.

LOST

37 37

NURSE'S WHITE SHOE, DOWNTOWN Section, December 23. 3066.

BLACK RIBBED SILK PURSE, WITH Initials "D.M." Reward. Telephone Mrs. Harold Morrow, 5431.

KAWARTHA GOLF CLUB NEW YEAR'S Eve, Lady's Yellow Gold Gruen Wrist Watch, with Link Bracelet, Princess Marina style. Valued as keepsake. Dial 5532, or Grant's Cleaners. Reward.

PRESBYTERIAN HYMN BOOK, SUNday, between Murray and Charlotte, via George, 6301. 583 Charlotte.

RIGHT HAND BLACK KID GLOVE. Return 513 Albert. Reward.

WEEK BEFORE CHRISTMAS, PAIR Rimless Glasses in Case. Please Dial 4336. Reward.

DIAMOND RING, THURSDAY, BEtween Charlotte and Brock, on George Street. Reward. George Hill, Madoc, Ontario.

LADY'S RUST PURSE, CONTAINING Gentleman's Ring in Box. George Street North vicinity, Friday Afternoon. Dial 4112, or 631 George, Apartment 2. Reward.

FOX HOUND, WHITE AND BROWN, in Smith Township. Telephone Cecil Hayes, Peterborough 7955.

FOUND

38 38

PERSIAN CAT. WRITE BOX 26, EXAMiner, stating color, approximate age, when lost.

MONEY TO LOAN

No Payment This Month On Your Car

40 DAYS' GRACE

ALL other payments reduced. We give you breathing space of over one month with no payment.

REFINANCE your car with Canada's largest refinance and loan company. New lower rates. Strict confidence. Not limited to salaried people.

DIXON & HURLEY
Peterborough, Ontario
391 Water Street. Tel. 5542.
ACCOUNTS ANYWHERE IN ONTARIO.

DO YOU KNOW

THAT THE QUICKEST WAY TO MARKET WITH YOUR FARM PRODUCE OR LIVESTOCK IS THROUGH THE WANT AD COLUMNS OF THE PETERBOROUGH EXAMINER. IT'S THE BUYERS' AND SELLERS' MARKET-PLACE

PROFESSIONAL

44 Lawyers 44

HON. G. N. GORDON, K.C. Law Office, 395-397 George Street. Telephone 3577.

W. R. PHILP — Barrister, Solicitor, Notary Public. 385 Water Street. Telephone 8412.

JACOB LOW—Barrister, etc. Mortgage Loans. 219 Hunter Street W. Telephone 7423, Nights 6214.

PECK, KERR, McELDERRY & BORBRIDGE—Barristers, Solicitors, Money to Loan. Offices, 415-417 Water Street, Telephone 4681. E. A. Peck, K.C., F. D. Kerr, K.C., V. J. McElderry, K.C., E. F. Borbridge, B.A.

JOHN A. BRADSHAW — Barrister and Solicitor. 360 Water. Telephone 9684.

W. B. GORDON
Barrister, Solicitor,
395 George Street.
Telephone 3577.

ELLIOTT & CHANDLER — Barristers, etc. Money to Loan. Offices: Keage Building. Telephone 6675. A. L. Elliott, K.C., M.P.P., B. J. Chandler, B.A.

50 AUCTION SALES 50

AUCTION SALE, MILES' AUCTION Room, Thursday, January 4th ,1.30: Rugs, Cushions, 1 Tea Set Silverware, Picture, Hudson Seal Fur Coat, Sable Neckpiece, Clothing, Blanket and Bedding, other Articles. Furniture, Stoves, etc., Eight-piece Walnut Dining-room Suite, Three-piece Walnut Bedroom Suite, 1 National Cash Register, Show Case, Four-Plate Electric Range.

FOR A SUCCESSFUL AUCTION—J. H. MILES, Auctioneer, Valuator. Tel. 4115.

HOME IMPROVEMENT

Plumbing and Heating

FURNACE CLEANING

We have just Installed the Most Modern Furnace Vacuum Equipment. Have your Furnace completely overhauled and Cleaned Now.
Telephone 8763.
JOHN L. P. SMITH
Heating and Plumbing.

Fairmount School Names Its Trustees

FAIRMOUNT, Jan. 2 (ENS). — The annual meeting of Fairmount School, S.S. No. 3, Cavan, was held on December 27 at 10 a.m., with L. A. Hooton as chairman and E. C. Johnston as secretary.

The financial report was adopted. the auditor's report was given by E. C. Johnston, and on motion of F. Ballantyne and R. B. Seymour it was accepted.

Moved by T. W. McIndoo, seconded by Gordon Morrison, that Robert Armstrong be auditor for the ratepayers for the coming year. Carried.

The inspector's and health officer's reports were read by the secretary, which showed a favorable improvement in the last year.

Moved and seconded that the School Board be given powers to send a delegate to the Provincial Ratepayers' convention in Toronto in March.

As P. B. Seymour's term as trustee had expired it was moved by H. McArthur, seconded by Eddie Johnston, that he be re-elected for the term of three years, thus leaving the Board as follows:

F. Ballantyne, one year; F. R. McIndoo, 2 years; P. B. Seymour, 3 years.

Joe and Jack Fair left for Apsley on Tuesday after spending Christmas at home with their parents, Mr. and Mrs. William Fair.

Garnet Graham of Omemee is spending a few days with friends in the community.

Honors Presented Fraserville Pupils

FRASERVILLE, Jan. 3.—(ENS). —The presentation of seals and diplomas was made to pupils of Fraserville Sunday school on Sunday, only pupils attending fifty-one Sundays receiving awards. Those honored were: Diploma, Katherine Waterman; 1st year seal, Dorothy and Allen Moffatt, Ronald Pue; 4th year, Connie Downs; 5th year, John Waterman; 6th year, Margaret Waterman, Wilbert Cunningham; 7th year, Olive Moncrief; 8th year, Muriel Clarke, Lloyd Moncrief; 9th year, David Lush; 11th year, Jean Holden; 13th year, Mr. and Mrs. S. Hogg and Edgar and May Moncrief; 14th year, Elmer Hogg.

Miss Dorothy McIlroy of Keene, spent a few days with her grandparents, Mr. and Mrs. R. Montrief and other relatives here.

Miss Alita Moore returned to Blackwater after having spent a few days with her parents, Mr. and Mrs. John Moore.

Mr. and Mrs. S. Todd, Miss Mary Atchison were New Year's visitors of Mr. and Mrs. George Dolly, Port Hope.

Miss Ethel Adamson of Toronto, spent the week-end at the home of Mr. and Mrs. O. Pue.

Man 89 Walked To Vote

CAMPBELLFORD, Jan. 3—(ENS) —The cold weather which marked election day did not deter William Runnels from exercising his franchise at the polls on Monday. He was the oldest voter of the day, having recently celebrated his eighty-ninth birthday. "They didn't come to get me so I walked down," said Mr. Runnells, whose appearance belies his age. He entered the polling booth at Ward 3 carrying a cane to assist him. Mr. Runnells is one of the oldest carpenters and contractors in this town and is credited with having built nearly a hundred houses here during his lifetime. Asked if he would like a ride home, he replied, "The exercise will do me good."

The Examiner
CLASSIFIED ADVERTISING RATES

Cash Rate:
1 Cent per Word or Figure per Insertion, Minimum Charge 25c
Charge Rate:
2 Cents per Word or Figure per Insertion, Minimum Charge 35c
Box Numbers:
One or more Consecutive Insertions 10c
Coming Events:
Per Word per Insertion 2c
Minimum Charge 50c
Special Announcements:
Birth Announcements 50c
Engagement Announcements ... 50c
Marriage Announcements 50c
Death Notices 50c
Card of Thanks (up to 1 inch) . 50c
In Memoriam (up to 2 inches) . 75c
Over 2 inches (per inch extra) . 50c
Legal, Municipal, Government, Auction Sales:
First Insertion, per agate line .. 12c
Repeat Insertions 6c

"TELL-BILL GOODBYE"

By Marie Blizard

SYNOPSIS

THE CHARACTERS:

FABIENNE SEYMOUR, rich, young and beautiful.

NICKY BARTLETT, wealthy and in love with Fabienne.

ELLEN CHAPMAN, young and capable mistress of Willoughby house.

YESTERDAY: Seeking a new thrill and anxious to annoy her mother, Fabienne makes a wager with Nicky that she can do social work for three months.

CHAPTER FIVE

ELLEN CHAPMAN regarded her unexpected visitor with misgivings. She said, "I did, and do, want you to come and take an interest in Willoughby house, Miss Seymour, but I would like you to consider what you have asked me before definitely making up your mind. I'm afraid this is a hasty decision and you may regret it."

Fabienne shook her head impatiently. "I always make quick decisions, Miss Chapman. I've been entirely honest with you. I haven't promised to spend the rest of my life doing charitable work, but I have told you, and given my promise that I'll do whatever you wish me to for three months."

"But, my dear girl, three months, eight hours a day — and some of those eight hours will be in the evening—will cut into your social program. It'll be a big change for you. Why don't you try to give a little time and then—"

"Look here!" Fabienne had made up her mind and she didn't intend to be blocked. "You said that you didn't have enough money or workers. I'm offering my time and I want no money. I've told you that I want to do it to prove something. Does my motive matter?"

"Perhaps," Ellen Chapman said simply. "You have to have a heart for this work. It's hard work and you have to give some of yourself."

For a few minutes Fabienne had nothing to say. She had made a bet with Nicky. It wasn't to win Nicky's mare that she had taken him up. It was discontent in herself, a feeling of need for discipline until she could decide what she wanted. Perhaps it would be Nicky. She hoped so, in spite of her desire to foil her mother's plans. She liked Nicky better than anyone she had ever known, but she didn't love him. Well, Fabienne had never seen a man she could fall in love with and she was no dreaming romanticist.

She smiled winningly. "If I told you that I take direction well and am a willing worker, would you take a chance?"

The other girl answered that smile. She said, "If you come in — even without a salary — you'll —even without a salay — you'll have to do the work of one. You'll have to take directions and there must be no favors expected. You'll be treated exactly as a paid worker, with duties assigned to you. You may not like them. You see we are highly organized, Miss Seymour, and we have so much work to do that each of us must act as if we were part of a disciplined army. Can you take that?"

"I can."

"When would you like to begin?"

"A week from Monday? Mother's sailing for Europe on Saturday. In the meantime I've got to find myself a hotel and pack."

"I've rather modest place on Twelfth street I might find you a small apartment there. It's not far from here."

"Thanks. I've practically decided on the Plaza. And I've a small car."

Ellen Chapman smiled a trifle, wryly. "You'll find the Plaza a long way from Willoughby house," she said pleasantly. "I hope you'll come and have supper with me some evening soon."

✧ ✧ ✧

Gertrude sailed for Paris. Fabienne went to the boat with forty other people to see her off. Nicky had gone home to Maryland, but his orchids decorated the collar of her sable jacket. Gertrude was draped in gardenias and ermine. More gardenias and orchids practically filled the suite she had taken on A deck. So did the guests who drank champagne and departed amid a confusion of confetti, serpentine and chiffon handkerchiefs waved from jeweled wrists.

For one small moment, Fabienne Seymour's heart felt heavy with envy as the great ship swung out from the dock. Mother was going to Paris and she had committed herself to three months of manual labor.

She shrugged and followed Stu MacDonald into the elevator. "Let's go to La Conga and dance all night," she asked him. "Monday I become a working girl."

Stud thought that was pretty funny. "Doing what?"

"Telling bedtime stories to the kiddies," she told him.

Actually, she had an idea that it would be something like that. Actually, it was not.

"Good morning," Ellen Chapman said to her briskly when she appeared at the settlement house an hour later than she should have. "This is Miss Porter, who will be your director."

Miss Porter said, "You'd better wear low heels, Miss Seymour. I'm afraid you'll get tired standing all day in those. Now, we're going to start you for a week or two in the used clothes work."

Used clothes work. Fabienne couldn't have found it more distasteful if she'd been put to work washing dishes in a Greek restaurant! For eight hours a day she sorted soiled, worn clothes, saw them cleansed and ironed, distributed them for repairs and remaking, and washed her hands of them when they went to the distributing department. She did it grimly, but she did it uncomplainingly. She did it for nearly three weeks. Then one night, Ellen Chapman stopped her as she was going out and said, "Miss Seymour, you're a brick. I wonder if you'd be interested in taking over some of the reading work we do with young foreign men and women? Can you have supper with me? We can talk it over."

Much to her surprise, Fabienne found that she was pleased because Ellen Chapman was pleased. She thought about the invitation. If she went back to her suite at the Plaza, she'd either have her dinner in bed or go out and stay too late. She said, "Thanks, I'd like to."

In all her life she'd never dined without service. Candle light and trained, obsequious servants had attended her evening meals. Of course, occasionally there had been picnics. Picnics with the chauffeur carrying the hampers that had been packed by cook and butler.

Supper with Ellen Chapman was an experience. Ellen said, "It'll be simple. You rest while I get it together."

So Fabienne sat in the living room of Ellen's apartment and toyed with the keys of Ellen's small grand piano and looked at Ellen's etchings, at the comfortable chairs before the hearth, at the good r on the old floor and was disgus with herself because its good taste should have surprised her. Ellen, so plain, so effacing, didn't look as if she could have produced a background of this kind for herself.

Fabienne let her hands drift over the keys and realized she was hungry, regretted her decision to share a home-cooked supper. She'd probably have to eat canned beans and potato salad from a bakery.

In a surprisingly short time, Ellen said, "It's ready now."

Fabienne actually blinked when she saw the table.

A fine lace cloth covered it and bright-hued zinnias were massed in a pewter bowl between flicking candles. There was a ring of silver serving dishes that contained fragrant sweetbreads and tiny lima beans and a platter with two gre luscious-smelling stuffed baked p tatoes. And in a bowl on the minute serving table there was a mixed green salad and a fine old cheese.

Fabienne said, "Ellen Chapman, suppose we learn things from one another? You're showing me things I didn't—"

The telephone rang and Ellen excused herself.

Fabienne heard her say, "Hello, Bill...."

When she came back, her cheeks were pink and her eyes had a sparkle in them.

Fabienne thought: Why, she's really pretty. Maybe I can do something about a waste of good material.

She said, "Who's Bill?"

Ellen gave her a surprised glance. She said, in a voice that was cool with reserve, "A friend of mine. May I serve you?"

(To Be Continued)

BULLETIN BOARD

IMPORTANT CALLS

Police	3535
Fire Dept.	5711
Nicholls Hospital	4691
St. Joseph's Hospital	3561
Examiner	4641

In German Camp

LONDON, Jan. 2.—(CP). — For more than a month, Mrs. Edgar Oliver believed her seaman-husband dead, a victim of the war. So she was dressed in mourning when her little daughter came running and shouted, "here's a letter from daddy.

Oliver, one of the crew of the British auxiliary cruiser Rawalpindi, sunk by the German pocket battleship Deutschland is a battle off the coast of Iceland November 26, had been given up for lost.

But today, his wife and daughter learned from his letter he had been saved and interned in a German prison camp, from which he wrote.

SCOTT'S SCRAP BOOK —By R. J. Scott

SALLY'S SALLIES

Registered U. S. Patent Office

The best way for a girl to keep a man at a distance is for her to chase him.

The Crossword Puzzle

ACROSS

1. Promote
6. Slime
10. Sick
11. Established
13. Malt drink
14. To excel
15. Greek letter
16. Tense
18. Insane
20. Part of "to be"
21. A weight
23. Short for sister
25. Hewn stone
28. Card game
31. Reacts
33. Japanese herb
34. Past
35. Consume
36. Meadow
37. Greek letter
38. Hurried
40. Sea-eagle
42. Antitoxins
43. To peck
45. A swine
46. A note of scale
48. Uncooked
50. Eager
53. Warp-yarn
55. To bark
57. Adam's wife
58. Wooden block (naut.)
60. Soak flax
61. Sailor's saint
62. Sylvan deities

DOWN

1. Decree
2. Bulging jar
3. Bloodhound
4. Newt
5. Chamber
6. Ahead
7. Short poem
8. Greek letter
9. A cheese
12. Javanese tree
17. Indian weight
19. Underworld god
22. Hubs
24. Trickery
25. Diminish
26. Popeye's creator
27. Harvests
29. To take away
30. Leaping amphibians
32. Precipitous
39. A silkworm
41. Hearing organ
44. Infant
46. Dip out
47. Adam's son
49. Roads
51. Above
52. Receives
54. To cheat (slang)
56. Affirmativ vote
59. Perform

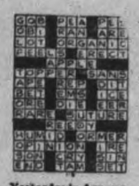

Yesterday's Answer

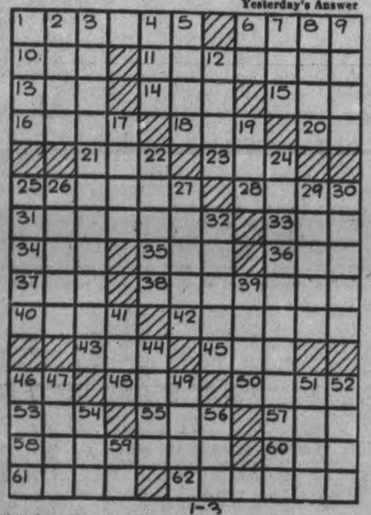

1-3

Distributed by King Features Syndicate, Inc.

BARCLAY ON BRIDGE

WRITTEN FOR THE EXAMINER

By SHEPARD BARCLAY

"The Authority on Authorities"

A SHORT SUIT SQUEEZE

MOST SQUEEZE plays mature when the final card of a long suit is played. This is not necessarily so, however. Upon rare occasions, the situation regarding entries is such that the long suit must be run off before the elements of the squeeze play can be built up, the squeeze itself then being executed by means of a high or set-up card in a shorter suit.

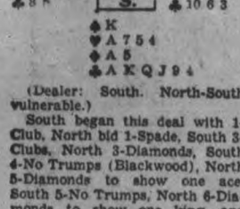

(Dealer: South. North-South vulnerable.)

South began this deal with 1-Club, North bid 1-Spade, South 3-Clubs, North 3-Diamonds, South 4-No Trumps (Blackwood), North 5-Diamonds to show one ace, South 5-No Trumps, North 6-Diamonds to show one king, and South 7-Clubs. If North had shown two kings, South would have bid the grand slam in No Trump.

West led the heart J, and South could count only 12 tricks. A squeeze was needed for the thirteenth. He won the heart lead with dummy's Q, ran all of the clubs, laid down the spade K and diamond A, then led to the heart K. When he now played the dummy's spade A, discarding a diamond, West was squeezed. If he tossed away his diamond K, he would build up dummy's diamond Q. If he discarded from his heart 10 and 9, he would establish declarer's heart 7, which is the choice of evils he selected.

When this deal was shown to one eastern tournament veteran, he said: "That looks like one of Ed Kenton's jobs." It was. The Knickerbocker Whist club star came upon it in a rubber game.

* * *

Tomorrow's Problem

(Dealer: North. Both sides vulnerable. North-South part score 80.)

If North bids 1-Spade here, South 1-No Trump and North 2-No Trumps, what is the correct defense?

Distributed by King Features Syndicate, Inc.

Trent River

The first heavy snowfall of the season came Saturday evening and continued throughout the night. Snowploughs were brought into action the following morning.

Mr. and Mrs. Jack Kearsey of Toronto spent the week-end and holiday at Cedar Isle.

Mr. Fred. Care of Toronto called on friends over the holidays.

Mr. Bill McLaughlin returned Saturday from Toronto, where he was called owing to the illness of his sister, Mrs. Watts, formerly Inez McLaughlin, but whose condition has very much improved.

Mr. and Mrs. Thomas Brown and family were New Year's visitors with Mrs. Will Wright and son Foy of Havelock.

Master Bobbie Thain has returned to Warkworth after spending the holidays with his grandparents, Mr. and Mrs. William Thain.

Mr. and Mrs. Reg. McQuaig, and Mr. Thom McQuaig of Birdsall were week-end and holiday visitors with the former's parents, Mr. and Mrs. William McQuaig.

Mr. William Thain has his residence connected with Hydro.

Jack Rabbits are numerous in this vicinity, some big ones were shot during the holidays. Messrs. George Johnston and Fred McLaughlin brought home two weighing ten and eight pounds respectively. The larger one measured 40 inches.

Mr. H. Revoir met with the misfortune of losing his hound, Saturday morning, while on a hunting expedition down the Trent shores. The hound was running on thin ice, fell in, and was drowned.

HENRY

—By Carl Anderson

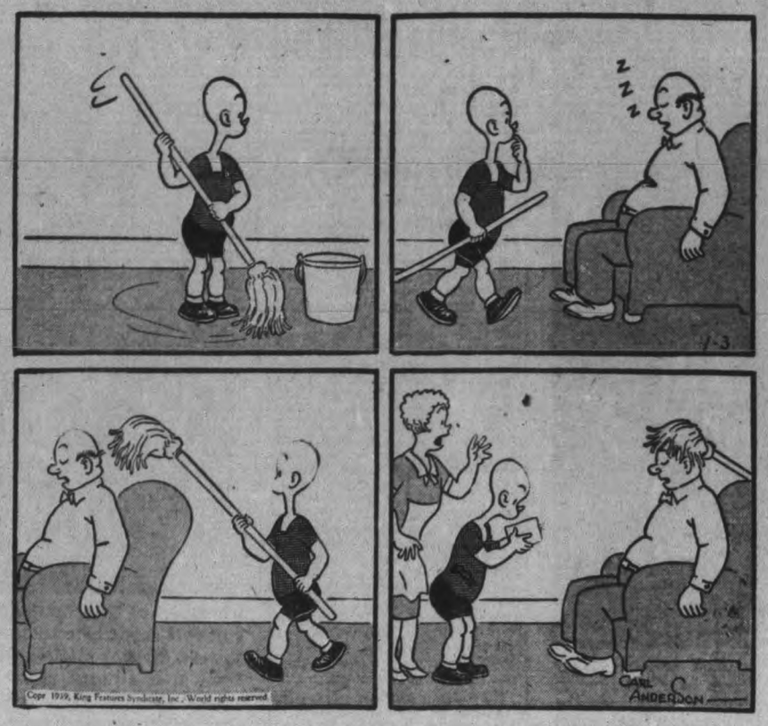

ROOM AND BOARD

—By Gene Ahern

DONALD DUCK

—By Walt Disney

BLONDIE

—By Chic Young

BRICK BRADFORD

—By William Ritt and Clarence Gray

MUGGS AND SKEETER

—By Wally Bishop

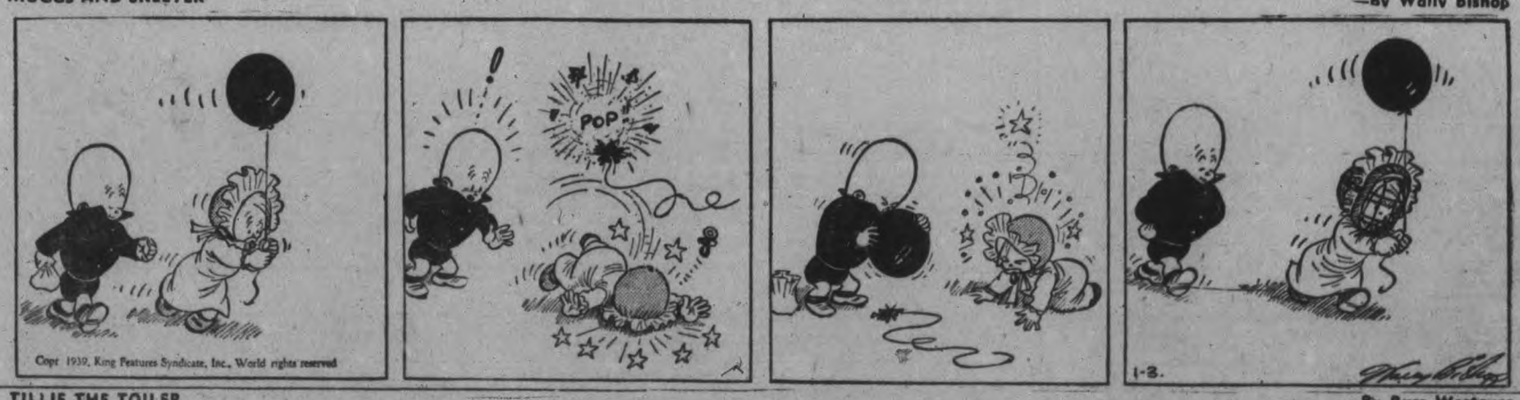

TILLIE THE TOILER

—By Russ Westover

Bensfort Friends Honor Pte. Thompson

BENSFORT, Jan. 2 (ENS). — A pleasant evening was spent at the home of Mr. and Mrs. Allan Bell, when Private A. H. Thompson, R. C.E., was honored by the Council and friends. Cards were enjoyed for a while, then the presentation took place. The address was read by ex-Reeve Roy Whittington, and is as follows:

"Dear Bill,—Before you leave this township, a number of your friends along with the South Monaghan Council, have gathered together to say good-bye to you, and to wish you well. You have the honor to be the first to enlist from this community in the present war. War is a great adventure, but it is more than that. Our country is at war for a great cause, the cause of freedom and religion, and all that we hold dear. It is a fight against wickedness in high places, against evil powers that must be conquered.

We believe that you will play your part manfully in the great conflict. As a new Canadian you have done your bit in this new country, and in due time you will return to your own country of England, to join the Canadian Forces there. We wish you well. May God protect you on sea and land and may you come back again with the Canadian contingent sharing with them 'Peace with Honor.'

As an expression of our esteem and good wishes, we ask you to accept this Rolls razor, also bill-fold and its contents. May they always remind you of the good friends in this township, who will continue to remember you."

Melville Nurse made the presentation, after which all joined in singing "For he's a jolly good fellow." Bill thanked his friends in a few appropriate words, after which cards and dancing were resumed. Lunch was served at midnight, thus bringing to a close a very enjoyable evening.

Personals.

Dinner guests at the home of Mr. and Mrs. Nelson Nurse on Christmas Day were Mr. and Mrs. Howard Harper and son Keith, also Miss Beatrice Orde of Otonabee, and Private W .H. Thompson, R.C.E., Toronto.

Mr. and Mrs. Lawrence Pinnie and Barbara were dinner guests on Christmas Day of William Lauchlan and family of Peterborough.

Guests at the home of Lance Nicholson on Christmas Day were Mr. and Mrs. Rollie Bullock and family of Lakefield.

Mr. and Mrs. Percy Rutherford and family of Peterborough were Christmas guests of the latter's parents, Mr. and Mrs. William H. Andrews.

3,000 More Aussie Aces Read In 1940

MELBOURNE, Jan. 3—(CP Reuters) — Discounting predictions of Germany's imminent collapse as a "lot of tripe," Air Minister J. V. Fairbairn today advised that 3,000 more Australian fliers will be sent overseas during 1940 to join the squadron which recently arrived in England.

Mr. Fairbairn who recently returned from Canada where he participated in Empire Air Training Conferences, said that Australian fliers on active service abroad would serve in squadrons under Australian officers. Members of the Royal Air Force will be sent to Australia under an exchange plan.

Mr. Fairbairn appealed for volunteers and urged applicants not to be discouraged if they were not called immediately. "There is an awful lot of tripe about Germany crackling up," he said. "She will not until we evert full pressure."

Kemptville Landmark Destroyed By Fire

Long a landmark in Kemptville, Ont. the Allen House, leading hostelry in the town, was destroyed by a $20,000 fire which is thought to have been caused by defective wiring. Four men of the Kemptville fire brigade narrowly escaped serious injury when a smoke explosion blew out the top of a wall, the blast flattening them on the roof. Firemen from Ottawa, Westboro and Prescott gave aid by sending pumpers.

Rumania To Fight For Bessarabia

CONSTANZA, Rumania, Jan. 3.—(AP).— Rumania, in the words of Premier George Tatarescu, will defend "to the last man," if necessary, the Provinces of Bessarabia and Bucovina bordering Soviet Russia.

Tatarescu addressed sailors of the Rumanian navy yesterday in the presence of King Carol, declaring the populations of the two provinces "chose to come to Rumania of their own free will" after the last war, and that "we will defend them to the last man."

Diplomats wondered if Rumania had grounds for believing that Bucovina as well as Bessarabia might be desired by Russia. Bucovina was part of former Imperial Austria and Bessarabia, part of Imperial Russia.

Tatarescu also repeated Rumanian determination to fight, if necessary, to bar any Hungarian recovery of Transylvania, another area which changed hands as a result of the last war.

Marmora

Mr. and Mrs. C. Clarke of Peterborough, spent the week-end with Mr. and Mrs. G. W. Henderson.

Mr. and Mrs. J. Schraeder and family and Mrs. E. Drew, of Warkworth, were Sunday guests of Mr. and Mrs. J. Sproul.

Mr. Howard Bleecker, of Montreal, spent the week-end with his parents, Mr. and Mrs. C. Bleecker.

Mrs. G. Cowan of Pickering, is visitig Mr. Cowan and Mr. and Mrs. J. H. Hatch for a few days.

Mr. Wesley Richardson of Toronto, spent the week-end with friends here and attended the New Year's dance sponsored by Deloro Social and Dramatic Society.

The junior boys' class of St. Paul's Sunday school with their teacher, W. J. Cottrell, enjoyed a pleasing New Year's party in the Parish Hall on Monday evening.

Mr. Tom Crawford of Brooklin, spent the week-end with his parents, Dr. and Mrs. Hamilton Crawford. Tom has been transferred to the Kirkland Lake branch of the Dominion Bank and will report there during the week to take over his new duties.

Unity Mitford, Fascist, Friend Of Hitler Coming Home To Britain On A Stretcher

LONDON, Pan. 2 (CP)—Unity Valkyrie Freeman-Mitford, British "woman Fascist" and friend of Adolf Hitler, neared home shores today on a stretcher after a carefully-guarded voyage from Germany.

Some of Britain's leading surgeons awaited the mysteriously ailing daughter of Lord and Lady Redesdale. She was expected to be taken to a hospital from the south coast port where she was due to dock about noon after crossing the English Channel.

Miss Freeman-Mitford's family learned only Christmas Eve of her journey home and also heard she had met with an accident in Munich Aug. 9.

An ardent admirer of Hitler and several times his guest at Berchtesgaden, his Bavarian mountain chalet, unity was in Germany when war broke out and had remained there until now.

The London News Chronicle reported that Hitler had given her every facility for her trip home, including a special ambulance-type railroad car.

Unity's sister, Dianna, is the second wife of Sir Oswald Mosley, leader of the British Union of Fascists, now known simply as "the British Union."

LAKEFIELD

Bride And Groom Guests Of Honor

LAKEFIELD, Jan 2 (ENS), — Mr. and Mrs. Frank Madill, Lakefield, a recent bride and groom, were pleasantly surprised on Wednesday evening when a number of friends and neighbors gathered at the home of the groom's father, John Madill, on Regent Street.

Mrs. Madill, who before her marriage was Mabel Mullen, daughter of Mrs. and Mrs. George Mullen of Smith Township, spent the Christmas holiday season in Lakefield and vicinity. The groom is on the staff of the High School at Wingham, Ontario.

Mrs. (Rev.) George Kelly presided at the piano for the singing and the impromptu program.

During the evening solos were sung by Miss Cora Charlton and Mrs. Dora MacMillan.

A pleasing feature was the showing by reels of the newly married couple's wedding and places of interest visited during their honeymoon to Niagara along with many local shots.

J. M. Simpson, who was Frank's principal while attending Lakefield High School, spoke highly of his school work and on behalf of those present asked him and his bride to accept the handsome reversible Kenwood blanket and white linen towels which Mrs. W. J. Charlton and Mrs. J. M. Simpson had carried in to the living-room.

Although completely taken by surprise he replied saying how deeply he appreciated this goodwill and friendliness after being away from Lakefield for so long.

Following the serving of candy, the evening was brought to a close with singing and the National Anthem.

Bethany

Mrs. Edwin Veale of St. Catharines spent the holiday week-end with her mother, Mrs. John Porteous, and her sister, Mrs. W. A. Thorndyke.

Miss Irene Weatherilt of Toronto visited at her home during the Christmas season.

Rev. A. Holden, who has been spending Christmas with his family at the home of his daughter, Mrs. George Webb, of Wallaceburg, arrived home Friday and was present at the Sunday School concert under the auspices of St. Paul's Anglican Church. He left on Tuesday to take over his new parish at Wyebridge.

J. J. Clarke of Queen's Medical College spent the vacation week with his parents here.

Mr. and Mrs. P. C. Brown of Whitby called on Mr. and Mrs. Lloyd Kennedy on Friday evening while in the village on business.

Rev. S. Morton Dies

BROCKVILLE, Jan. 2 — (CP). — Rev. S. E. Morton, 55, rector of the Trinity Church here since 1930, died early today following a brief illness. Born in Thomasburg, he was educated at Madoc, Trinity University and the University of Toronto, where he took his Master of Arts degree. He was ordained to the Church of England priesthood at Kingston in 1908. He served as pastor at Maynooth, Rawdon, Lyndhurst and Kingston before coming here. He is survived by his wife and five children.

Ennismore

Yvonne Harrington of St. Joseph's Academy, Lindsay, spent her vacation at her home.

Mr. and Mrs. Arnold Crough of Detroit were holiday visitors with friends here.

Helen Cadigan of Peterborough spent Christmas vacation at the home of her parents, Mr. and Mrs John Cadigan.

Mr. Cyril Kyle has returned to his home in Medicine Hat, Alta., after having spent several weeks visiting friends here.

Mr. and Mrs. John J. Killen and family have taken up residence in Peterborough.

Messrs. Charlie and Jos. Crowley of Peterborough spent Christmas at the home of Dennis O'Donoghue.

Denis Perdue of Toronto and John Perdue of Ottawa, who was recently transferred to that city from Scotland, were week-end visitors with their mother, Mrs. Catharine Perdue.

James Ayotte, an employee of the Carew Lumber Co., spent Christmas with his family.

Messrs. Michael, Irvine and Carl Twomey who have a contract in connection with the work of the Carew Lumber Co., were home for a few days during the Christmas season.

Lakefield

Mrs. Fred Mortlock and children of Pickering, are spending a few days with her parents, Mr. and Mrs. Thos. Junkin.

Mr. and Mrs. W. Edworthy spent Christmas in Millbrook.

Mrs. Harrit Lillico, of Toronto, is visiting her sister and brother-in-law, Mr. and Mrs. Peter Moffat.

Mr. and Mrs. Ralph Kilbon spent the holiday week-end with friends in Toronto.

Mrs. Weller Emery and children, Ronald, Evelyn and Douglas, of Sudbury, spent Christmas week with her mother, Mrs. Christina Edwards.

Mr. and Mrs. Alfred Walker and children of Hamilton, spent the holiday with the former's parents, Rev. and Mrs. W. B. Walker.

Miss Margaret Riel of the Toronto Bible College, spent her holidays with her parents, Mr. and Mrs. E. Riel.

Mr. and Mrs. D. J. Campbell and family visited with the latter's parents at Kleinburg recently.

Mrs. W. Cleugh of Campbellford, is visiting her parents, Mr and Mrs. Wm. Gray.

Miss Vera Moore of Whitby Ladies' College, Whitby, is guest of her parents, Dr. and Mrs. H. E. Moore.

Miss Helen Stewart is visiting friends in Toronto.

A holiday guest of 'Harborne,' is Miss Virginia Selkirk of Toronto.

Guests of Mr. and Mrs. Clare Chittick and family are Miss Hazel Little of Peterboro and Mrs. Howard Morphey and Miss Pauline Flynn of Smith's Falls.

The local Red Cross Society is hoping to obtain rooms in the near future in which they will do their sewing.

On The Last Leg

DUNEDIN, New Zealand, Jan. 2 — (CP-Reuters). — Rear-Admiral Richard E. Byrd sailed for the Antarctic from his port today aboard his motor ship North Star. The American explorer has a rendezvous with the other ship of his expedition, the schooner Bear, at the Bay of Whales, his Antarctic base.

(HASTINGS)

George Whitred Retires From Tannery

HASTINGS, Jan. 2. — George "Sandy" Whitred put his last side of sole leather through the press at the tannery on Saturday afternoon and retired after forty-eight years of continuous and faithful service under three firms. He was the longest employed man at the tannery and is ten years older than the next oldest employee. The family tradition is being carried on by two sons, Walter and Stewart, who have been employed at the plant for some time. Everett, his youngest son, is employed by the Hoffman Machine Company in Toronto and Cecil, eldest of the family, works for the Slater and Kelley Motor Service in Hamilton.

Mr. Whitred has seen and taken part in the manufacture of almost every type of leather although the present firm, The Breithaupt Leather Company, manufactures sole leather only. He has seen the present large concrete buildings grow out of a much smaller building of wood construction. In 1917, the plant of frame construction was swept by fire and Mr. Whitred assisted in making the cement blocks which form the present plant.

The veteran of seventy-five years, was born in Norfolk, England, in 1865 and came to Canada on a sailing vessel which took twenty-one days to cross the ocean. About the age of seven years, Mr. Whitred arrived at Birdsall's with his parents where they settled. When he was twenty-seven he started working in the tannery under the firm of Walsh and Quigley. About the year 1909, the firm of McGrail and Breithaupt purchased the plant. Operations were continued as formerly in harness and upper leather until the year 1915 when sole leather was the main manufacture and production of harness and upper leather gradually tapered off.

In excellent health and surprisingly active, Mr. Whitred told the Examiner he would like to say that the Breithaupt Leather was the finest firm he ever worked for but, actually, he said, "they are the only firm I worked for." He said they have always shown every kindness and consideration for their employees. And who should be in a better position to make such a statement than this veteran of leather manufacture in Hastings.

Mr. Whitred's retirement was his own decision. "I notified the firm more than a week ago I was going to retire at the end of the year," he told the Examiner. "I guess I'll just take it easy for awhile." His retirement will be felt among his fellow employees as the loss of one among them whose quiet and kindly disposition will be missed from the plant where he spent more than 14,000 working days from the beamhouse to the warehouse.

Lifford Reviews Its School Year

LIFFORD LINE, Jan. 3—(ENS) —The annual meeting of Lifford Public School was held on Wednesday at two o'clock in the school house with eight ratepayers present. Ralph Mulligan was appointed chairman for the meeting and Charles Staples acted as secretary. The financial statement was read and discussed. It was moved by G. Mulligan and Leslie Lang that Lawrence Staples and Lloyd Staples be appointed auditor to replace the two absentees who were appointed a year ago. The auditor's reported that the books had been correctly kept and it was moved by L. Lang and Gervin Mulligan that the report be adopted.

The retiring trustee was Charles Staples who was replaced by Gervin Mulligan to act as chairman of the Board of Trustees. It was moved by Charles Staples that the trustees be a committee to engage a new caretaker to replace Wilfred Mulligan who has changed his place of residence.

By motion of Les Lang and Walter Neals the contract of supplying the school with eight cords of 16" wood at $8.90 per cord by May 1 was given to Lawrence Staples.

By motion of L. Lang and L. Staples the retiring secretary treasurer was replaced by W. A. Neals.

Finns Caring For Wounded After Repulsing Attack

Members of the Finnish army ambulance corps are shown here taking their wounded to field dressing stations on the Karelian front after a Soviet attack had been repulsed. Finnish losses at this point have been heavy compared with other sectors, but according to neutral estimates, not nearly as heavy as the losses inflicted on the enemy. It was across the Karelian isthmus that the Russians had hoped to crack the Mannerheim line, main line of Finland's defence, but their first efforts were failures.

Bethany S.S. Gives Concert

BETHANY, Jan. 2.—(ENS) —The pupils of the United Sunday School with the staff of teachers and officers, presented a most enjoyable concert in the Town Hall on Thursday evening with a large attendance being present.

Beautiful seasons decorations made the hall a fairy land of color, and the large Christmas trees, held many wonderful packages which were a constant source of expectation for the smaller members of the school.

The following programme was given: Welcome by Betty Argue; opening chorus; recitation by four boys; dolls cradle song by six girls; recitation by Jane Brown; star drill by pupils from Miss Tanner's room; group of carols, Primary and Beginners classes; song by Vivian and Howard Rowan, Dorothy and Hubert Lowes; drill by pupils from Miss Jackson's room; dialogue, a Helping Hand; darkey motion song by eight boys; recitation by Maurice Driver; vocal duet by Preston Sisters; star drill by Miss Jackson's class; recitation by Gladys Driver; play, entitled Mail Order Wife; highland; number by the choir; a play was presented with the cast as follows: Earl Weatherilt, Donald Kyle(Eunice Waddel, Georgina McGill, Arnott Neals and Mervyn Porteous.

Chinese War Losses

CHUNGKING, Jan. 2—(AP). — A Chinese army spokesman asserted today that Japan's losses in 2½ years of war totalled 1,464,400 men, but added that only 40 per cent—585,760 —were killed or wounded.

The remainder, he said, had died of disease or been incapacitated by illness or other causes.

The best neutral estimates have put Japanese killed and wounded at not more than two thirds of the spokesman's figures.

Calgary Pioneer Who Taught In Millbrook, Mrs. George Jacques Passes At 84

CALGARY, Jan. 2.—(CP)—Mrs. George E. Jacques, 84, one of Calgary's first white women, is dead. She had been a resident of the city for 58 year. She died at her home Sunday.

The story of Mrs. Jacques reads like a history of the city. She braved the long overland trek from Ontario to Calgary in 1880-81, resided in one of the city's first cabins, watched the first train puff into the city from the doorway of her cabin and heard the Indians describe the engine as the "old devil himself."

She saw the young cowtown prepare for the Reil rebellion of 1885 which turned Calgary into an armed camp, watched the city give its young men to fight the South African war, 1899-1901, and still later the Great War.

In 1875, Mrs. Jacques as a young girl, taught school at Millbrook, Ont. (Durham County). In addition to her son Harry, Calgary, Mrs. Jacques is survived by one daughter and two grandchildren.

Nazi Plane Chased

LONDON, Jan. 2.—(CP).—British fighter planes took the air to-day to chase a German airplane reported over the Shetland Islands. No air alarm was sounded.

It was the second successive da German fliers attempted an air raid over the islands north of Scotland. The Air Ministry said one of the raiders yesterday was shot down, and an attempt to bomb a British warship failed to inflict damage.

King Winter Is Tough On U-Boats

Not the most pleasant job under any circumstnces, work aboard submarines in the near Arctic regions at this time of year holds extra hardships for crews of the underwater craft. This is a German submarine, pictured at its base at Kiel, after returning from a cruise in the Baltic sea, ice-encrusted from stem to stern. The ice forms when the submarine comes to the surface and makes navigation and effective torpedo or gunfire, should they be necessary, next to impossible.

The Finns Welcome a "Comrade"

Hands aloft, in token of surrender, a Red army officer is shown being guarded by Finnish soldiers after his capture on the Karelian front. The Russian steamroller has been held to a standstill at this point since the start of the Finnish-Russo war. The Finns are said to have taken a great many prisoners, most of them ill-clad, ill-fed and ignorant of what the war is all about. (Radiophoto).

C.D.S.

January Sales

"Goods Satisfactory or Money Refunded. No Charge For Delivery — Dial 5721

STORE HOURS: 9 A.M. TO 5.30 P.M. SATURDAY, 9 A.M. TO 9.30 P.M.

STYLE FROCKS

For Misses and Women

HALF-PRICE

Regular 1.98 to 12.95

.99 to 6.47

Grand value everyone, at half the regular price. Broken assortment, good selection of colours in the lot. A versatile group in smart daytime dresses for misses, young matrons and large size. Crepes (real silks and rayons). All styled on the modern fashion trends. Come early for choice. Sizes 11 to 17, 14 to 20 and 36 to 52. Special, each .99 to 6.47

—Second Floor, C.D.S.

The Remainder Of Our

MILLINERY

⅓ To ½ Off

Regular .79 to 3.98

Here's the sale you've been waiting for. We are clearing our hats which include fur and wool felts velvets (rayon pile) etc. Various styles featuring bows, high trims, veils, etc. Black and colors. Special, each .50 to 2.65

—Second Floor, C.D.S.

CANADIAN DEPARTMENT STORES

Tomorrow
CLOUDY; LIGHT SNOW; COLD.

The Peterborough Examiner

Last Year
MAXIMUM 17 - MIN. 7 Below Zero.

VOL. LXXXIII, No. 3 — PETERBOROUGH, THURSDAY, JANUARY 4, 1940 — ★★ — PRICE THREE CENTS

SISTER DOPED, SLAIN SAYS FLORENCE SMALL

J.H.Cromwell To Fill U.S. Ottawa Post

Husband Of Heiress Doris Duke Succeeds Roper

WASHINGTON, Jan. 4 — (CP). —James H. R. Cromwell, of New Jersey, economist and husband of the former Doris Duke, tobacco fortune heiress, was nominated by President Roosevelt to-day to be United States Minister to Canada.

The post has been vacant for nearly two years with the exception of a short time when Daniel C. Roper, former United States Secretary of Commerce, filled in during the visit of the King and Queen to Canada last summer.

President Roosevelt sent the nomination, along with five others in the Diplomatic Corps and State Department, to the Senate which must confirm it.

Ottawa Satisfied.

OTTAWA, Jan. 4.—(CP).—Satisfaction was expressed in official circles with the nomination of James H. R. Cromwell of New Jersey as United States Minister to Canada, announcement of which was made in Washington to-day.

The Canadian government, under the usual diplomatic procedure, had been notified in advance of the nomination. Although the United States Senate has still to pass on the appointment of Mr. Cromwell, nomination is tantamount to appointment, it wa ssaid at the United States Legation.

Mr. and Mrs. Cromwell, the former Doris Duke, during their stay in Ottawa, will occupy a palatial residence at Rockcliffe overlooking the Ottawa river. It is the official home of the United States ministers

J. H. CROMWELL

(Continued on Page 2, Column 1)

18 Die In Minneapolis Hotel Fire

In five below zero weather, firemen are pictured directing streams of water into the gutted Marlborough Hotel here, in an effort to master the flames which took 18 lives in an early morning holocaust. Many of the apartment hotel's 200 residents were trapped when flames from the furnace room blocked all stairways leading to safety. In addition to the known dead, many were injured in jumping from windows in their efforts to escape.

Inquest Opens In Double Bell Tragedy

Opposed Gertrude's Midland Trip Sister Tells Court

COLLINGWOOD, Ont., Jan. 4 — (CP). — After postponements extending over several weeks while official and private investigations were completed, the inquest on the deaths of Mr. and Mrs. Warren Bell opened here to-day.

Mrs. Bell was the former Gertrude Small, sister of Ambrose Small, millionaire theatre owner, whose disappearance from Toronto in December, 1919, is regarded as one of Canada's greatest unsolved crimes.

Miss Small and Warren Bell, electrician, were married at Stayner, Ont., on October 26, and that evening the automobile in which they were riding ran off Wasaga Beach and into the Nottawasaga River, where they lost their lives.

Mrs. Bell had moved from her former home in Toronto to Midland, 105 miles north, where she met Bell.

After the bodies were recovered, Patrick Sullivan, friend of Florence Small, sister of Mrs. Bell, announced he was instituting a private investigation. At the request of Miss Florence Small, the inquest was postponed until to-day.

The courtroom was crowded when the inquest opened. Dr. E. J. Corcoran, Elmvale coroner, presided. Dr. Smirle Lawson, chief coroner of Ontario, was present.

Common for the Crown.

W. B. Common, K.C., of the Ontario Attorney-General's Office, represented the Crown. J. C. Risk

INQUEST OPENS

(Continued on Page 2, Column 2)

200 War Trucks A Day From Single Factory Are Delivered By Auxiliary Girls; Job Built For 'Impossible' Army Demands

SOMEWHERE IN ENGLAND, Jan. 4.—(CP).— Two hundred girls, most of them with red noses, assemble outside an automobile factory here each morning and drive away 200 army trucks turned out by the plant as part of the day's work.

The trucks, designed by officers of the Mechanical Transport Department of the Ministry of Supply, are special jobs with loading capacity of 1,500 pounds, high-compression, low-consumption engines, dual gas tanks and bullet proof tires.

The trucks this factory turns out represent only a small part of the problems bothering the mechanical transport department. The department designs trucks, cars, machine-gun carriers, tractors and tanks.

This is about how the problem is worked out: The army demands a vehicle of a specific type and tells the mechanical transport department roughly what work it will be expected to perform and where it will be used.

The department investigates the army order and finds, as a rule, that the vehicle demanded is an engineering impossibility. It consults the army, explains the difficulties and asks if something else, as close as possible to the original will do.

Officers explain vehicle designing for the arm is always a compromise and that there is no such thing in its view as a perfect vehicle.

So, finally, the compromise design is accepted and sent to a contractor such as the firm whose plant this correspondent visited. The firm's engineers redesigned their equipment to bring out the new job.

In this case it meant a three-weeks shut-down, but no unemployment because the workers were set to digging air raid shelters, shielding skylights with 300 tons of sheet metal and blacking out 380,000 square feet of windows. ARP cost the company a total of around $460,000.

In this war the company went into production in three weeks. In the first Great War it produced what was known as the "War Car," eight or nine vehicles a week. Now it has multiplied that figure by more than 100 and is turning out four vehicles for the old price of one.

As the trucks come off the assembly line they are taken for a test run, then lined up to wait for the girls of the Women's Territorial Service to drive them away.

It's cold work these mornings and the girls arrive with their chins down in the collars of their military great coats. It's usually chilly enough to keep noses red, no matter how much powder is applied.

Bill To Curb Ireland's I.R.A. Passes

Men Behind New Law Said Marked For Assassination

DUBLIN, Jan. 4—(AP).—Eire's parliament convened today for speedy final action on an emergency powers bill giving authority for a nation-wide roundup of members of the illegal Irish Republican Army.

The bill, which gives the Eire Government power to intern without trial persons menacing the safety of the state, was passed, 82 to 9, in the Dial Eireann (lower house) last night and sent to the Senate.

Amid predictions that legislators were marked for assassination and rumors of an I.R.A. "school for bomb throwers," the Dail voted in a special session.

While the measure was debated, Detective John Roche was shot to death in Cork when he and another detective challenged a group of men. Police arrested the group, which included Thomas MacCurtain, son of the late Lord Mayor of Cork who was shot during the Irish Rebellion in 1921.

Justice Minister Gerald Boland, urging enactment of the legislation, said several packets of "American dollars" destined for the I.R.A. had been seized by authorities.

Mr. Boland said "officers" of the army possessed large sums of money and quantities of arms and ammunition to carry out a rebellion for the union of Northern Ireland with Ireland.

150 Involved in Raid

Mr. Boland said authorities had disclosed that 150 I.R.A. men took

BILL TO CURB

(Continued on Page 8, Column 2)

Bulgaria Hopes For Increase In Soviet Trade

SOFIA, Bulgaria, Jan. 4.—(AP)—Prospects of increasing trade with Soviet Russia were expected hopefully here today in confidence that negotiations in progress in Moscow would be successful.

Although opinion in Sofia was certain that Russia would make no demands detrimental to this country, foreign observers questioned whether the Soviet would expand her trade with Bulgaria without concessions.

There were rumors that Moscow might make military demands.

(A Bulgarian trade delegation has been conferring for three days with A. I. Mikoyan, commissar of foreign trade, in Moscow.

Besides increased trade, Bulgaria looks to the Moscow talks to extricate her from concentration of her commerce in Germany and to draw up a trade and navigation treaty resuming Bulgarian-Russian Black Sea traffic.

It was pointed out that the almost non-existent state of trade relations between Moscow and Soviet Union bought less than $200 worth of Bulgarian exports.

New Deal Clears Radio Channels

TORONTO, Jan. 4. —(CP)— At least six months will be needed to make effective the new North American regional agreement which gives new clear channels to Canadian radio stations, officials of the Canadian Broadcasting Corporation said here today.

The agreement, made at Havana two years ago, was ratified last Friday by Mexico, the last country to approve it. Under its terms Canada, the United States, Cuba, Mexico, Haiti and the Dominican Republic agree to share 105 broadcast bands.

CBC officials said new wavelengths will be allocated to nearly all stations on this continent. In the United States alone hundreds of stations will be affected.

A definite deadline will be set for the swing-over so that all stations will change to the new wavelengths at the same time. Necessary technical adjustments in transmitters and antennae systems will have to be made during the six months interval.

CBL, the 50,000-watt Ontario key station of the CBC in Toronto, has been the principal Canadian sufferer from interference. It also has been a matter for concern with the CBC's French and English key stations at Montreal, CBF and CBM.

French Ambush Takes Toll Of Nazi Patrols

PARIS, Jan. 4 (CP-Havas) — Heavy losses by two German detachments of about 100 men each ambushed by a small French patrol on the western front were reported by military authorities today. The French group returned to its base without losing a single man.

The French unit in the Vosges mountains, realizing it was too small to attack the Germans, was skilfully arranged in such a way as to be able to sweep the enemy detachment with machine-gun fire.

West of the Saar River a French patrol penetrated German lines to a depth of about 1½ miles. In the same region French soldiers took prisoners by ambushing an enemy patrol.

For the past two days the usual patrol activities have occurred in the daytime, instead of at night, as had been the case for several days previous. Yesterday, particularly in the morning, patrol activity was notably intense, extending to almost all sectors of the front from the Rhine to the Moselle.

Improved weather conditions made possible increased activity in the air. French reconnaissance planes carried out four missions, penetrating inside Germany as far as 250 miles.

German planes flew over the eastern region of France, approaching close to the Paris district. Northern France also was flown over. The German planes passed over Belgium on the way back to Germany.

French Down 2 Planes

Over the front the air forces of both sides were busy on observation and photographing missions. In encounters of pursuit planes, the French brought down two German machines, a Dornier and a Messerschmidt.

Meanwhile, General Wladyslaw

FRENCH AMBUSH

(Continued on Page 2, Column 1)

Dividends

Rockville Centre, N.Y., Jan. 4. THE PARABLE of the talents is coming true for Rev. Karl F. More.

Last Oct. 11, he distributed 500 "talent" dollars among the communicants of his Methodist Episcopal Church and bade them go forth—to help the building fund.

Today he discovered they had exceeded even the 100 per cent looked upon as a reasonable return in the gospel of St. Matthew —for the fund has grown to $2,-575.

One woman who had taken $1 returned $25 in proceeds from the sale of clam chowder. A salesman bought a textbook on public speaking with his $1, and turned in $30 gained from giving lessons at 25 cents each. Others were doing equally well.

Spee And Achilles Crews Drink To Friendship

BUENOS AIRES, Jan. 4.—(AP). —With glasses of beer, German and British seamen who engaged in the running naval battle off Montivideo Dec. 13 washed away ill feeling last night.

In bars and clubs, the one-time rivals in the greatest sea fight in the war drank toasts and told each other they harbored no ill will.

The British sailors were off the Achilles, one of three British warships which put the German pocket battleship Graf Spee to flight. The aftermath of the encounter was the scuttling of the pocket battleship after Uruguay ordered it either to leave its Montevideo refuge or be interned.

As surprised Argentines looked on,

SPEE AND ACHILLES

(Continued on Page 2, Column 4)

Farmers' Market Does Business $250,000 A Year

Business on the Peterborough market was estimated at $250,000 a year by a group of producers meeting last night in the office of Frank C. Paterson, representative of the Ontario Department of Agriculture, to consider means of improving conditions for themselves and the buying public.

That volume of turnover was mentioned as an indication of the importance of the market to farmers and also to the citizens of Peterborough who attend ,and to the city and district community which should be interested in the development of a local trading centre.

Appointment of a committee to "talk things over with the County Council" was a preliminary which is likely to be followed by an approach to the Council of the United Counties of Northumberland and Durham through producers of that area who sell produce on the Peterborough market.

Regret was expressed that nothing came of the petition presented to the City Council early last year by Alderman Gordon on behalf of buyers and sellers who asked for new market accommodation entirely on the ground floor. It was recalled that some six hundred men and women of the city and district signed that petition which, it was said, had been carefully circulated.

The producer group last night was not solely concerned about improved quarters, especially for the outdoor section. They suggested that the money spent on the repairing and altering of the market entrance last year was something of a mistake, but they accepted it as something done and finished.

Broader Policy.

Stricter grading of eggs and poultry and other commodities as a means of developing buyer confidence and attracting more business to the market was one of the topics considered. The possibility of building up a strong association of producers with a small membership fee that would provide a fund for advertising the weekly market was also proposed, and it was believed that the co-operation of the City Council might be obtained for the purpose of making the citizens more aware of the advantages of buying on the market.

Several of the producers stated that an annual business of $250,000, which they believed to be a moderate estimate, should warrant the support of merchants for the improvement of the market, even

FARMERS' MARKET

(Continued on Page 8 Column 1)

J. R. Thompson Is Returned Reeve Norwood

NORWOOD, Jan. 4 (ENS)—Norwood's civic machinery has started to roll again. Somewhat startled to find that the regularly scheduled nomination proceedings on December 22 had witnessed a complete collapse for lack of nominees, Norwood citizens decided it was time to stop that kind of thing with the result that there was a good turnout of electors for the second nomination session held Wednesday night and the civic bodies will be up to normal strength in the near future.

J. R. Thompson was elected by acclamation when Perrin Rork and W. H. Montgomery, the other nominees for the reeveship declined to qualify.

There will be an election Monday to fill the four places on the council from the following field who have decided to stay in the running: B. S. Lochead, Bert Scott, Perrin Rork, C. H. Frederick, Walter Bitten, Mrs. Catherine Rogers.

Mrs. E. P. Cuffe, Mrs. J. U. McIntosh and Mrs. Jean McMillan were elected to the Board of Education by acclamation, other nominees failing to qualify.

Last Minute News Flashes

GUAYAQUIL, Ecuador — Two German freighters, the 615-ton Quito and the 613-ton Bogota, sailed from this port at midnight and were reported ready to try to run the Allied blockade to reach a German port. Both freighters anchored here after the outbreak of war.

BUDAPEST — Police said today they had broken up what they termed a terroristic Nazi band through the arrest of six members with plotting the "extinction of unreliable members" of the Hungarian Nazi party. The arrests followed upon an attack on two Nazi members of parliament by armed men.

Roosevelt Wants Farm, Relief Spending Cut

WASHINGTON, Jan. 4 (AP) — President Roosevelt urged the United States congress today to slash farm, relief and public works spending in a budget message asking $460,000,000 of special defence taxes and proposing one of the smallest deficits in a decade.

If all recommendations are followed, the president forecast a net deficit for the fiscal year beginning July 1 of $1,716,000,000, compared with an estimated $3,933,000,000 for the current year.

Cutting nearly everything in the budget except defence funds, Mr. Roosevelt estimated expenditures for the next fiscal year at $8,424,000,000, which he said would be $675,000,000 less than this year. Net receipts from existing taxes, not counting social security levies, would increase $382,000,000 to $5,548,000,000 because of better business.

Mr. Roosevelt bluntly told members intent on making election-year records that "those who call for further cuts should have the courage and honesty to specify where they should be made."

For himself, he said, he was satisfied that no lower figures could be attained without impairing the administration of laws or working "undue hardships on individuals and economic groups."

Reduced Rations.

The message, read to the Senate and the House of Representatives by clerks, said that the government was "prepared to move forward on reduced rations." It proposed "a gradual tapering off, rather than an abrupt cessation of the deficit" lest, Mr. Roosevelt said, there be a "too drastic or too sudden curtailment" of support afforded the national economy by government

ROOSEVELT WANTS

(Continued on Page 2, Column 3)

Goering To Rule All German War Industry

BERLIN, Jan. 4.—(AP).— Field Marshal Hermann Goering has decided to take the supreme direction of the entire war industry into his own hands, it was announced today.

The avowed purpose is to bring about the greatest concentration and unification of everything that concerns Germany's economic policy during the war.

Goering, No. 2 Nazi, thus becomes the supreme war economic authority."

All chief offices of the nation having to do with war-economic policy are united in a general council under Goering's presidency. By this measure, it was stated, the "absolutely essential co-operation is to be ensured."

His Right Hand Man.

Goering's right hand man, State Secretary Paul Koerner of the Prussian State Ministry, has been appointed his deputy.

Writing in "The Four Year Plan," Koerner said transition of the highly developed German economy from peace to war was accomplished without friction. To meet the British blockade, German economic policy must be adapted to new possibilities, Koerner wrote.

Three pre-conditions must be fulfilled, Koerner held: "First, clear authority to give orders and the most rigid authority for the direction of the entire war economy.

"Second, closest co-operation of all offices having to do with questions of war economy.

"Third, discipline and understanding co-operation by the entire people."

Koerner said Goering would utilize existing ministries as well as tried institutions of the four-year plan for economic self-sufficiency.

GOERING TO RULE

(Continued on Page 2, Column 1)

U.S. Delegation To Conclude Seaway Treaty

WASHINGTON, Jan. 4—(AP). — The State Department announced today that a delegation headed by A. A. Berle, Jr., would leave for Ottawa Saturday to conclude a treaty with Canada for development of the St. Lawrence-Great Lakes waterway.

The treaty would provide also for Hydro-Electric power projects.

The delegation is composed of Berle, assistant secretary of State; John Hickerson, assistant chief of the division of European Affairs of the State Department, and Leland Olds, chairman of the Federal Power Commission.

The committee will discuss unsettled points of the draft treaty submitted by the State Department to Canada last year. It is expected to remain in Ottawa two or three days.

Signing of the treaty is expected within a few weeks. Thereafter it will be submitted to the United States Senate for its advice and consent.

The State Department disclosed that the sending of the delegation to Ottawa was as a result of a proposal by the Canadian Government. The Department said:

"On December 26, 1939, Mr. Loring Christie, the Canadian Minister in Washington, transmitted a proposal to the Secretary of State that a meeting be held in Ottawa between members of the public services of the two countries for informal discussions to clarify a number of questions of detail preliminary to a consideration of the broader questions of policy involved."

U.S. Senate Leader Hints Quick Aid to Finns Indicating Loan Up To 100 Million Lifting Restrictions On War Materials

WASHINGTON, Jan. 4—(AP). —Immediate financial and other practical aid to Finland was forecast today by Chairman Key Pittman of the United States Senate foreign relations committee's first meeting next Wednesday.

Among proposals under discussion in Senate corridors are bills providing for loans for Finland ranging from $50,000,000 to $100,000,000, remission of Finland's war debt payments, and removal of all restrictions on $10,000,000 credits already granted Finland. The latter action would allow the money to be used to buy war and other materials.

In the House of Representatives, Frank Hook, Michigan Democrat, proposed a $60,000,000 loan to Finland on her debt to the United States be refunded.

Pittman said a question "worthy of consideration by our statesmen" was to what extent the United States might be justified in going beyond technical neutrality in assisting victims of aggression "as a matter of self defence—a self defence which superseded the requirements of neutrality."

He added that another question which he expected would be considered soon by the foreign relations committee was his resolution authorizing the president to forbid export of munitions, iron, steel, oil, scrap iron and other metals to Japan "in view of the conduct of Japan in China toward our citizens."

The Pittman resolution is slated to be considered after Jan. 26, the expiration of the U.S.-Japanese commercial treaty.

Other bills awaiting action of the foreign relations committee include:—

Proposals for aquisition by the United States of Cocos Island (from Costa Rica), Curacao and Netherlands Guiana, Greenland, and other islands from Mexico Ecuador, Colombia and Panama.

Provisions for the liquidation and settlement of war debts.

Investigation of conditions in Mexico affecting property rights of Americans.

The Weather

The Examiner's Barometer
Noon - - 29.37

Peterborough Temperatures
Today:
Night low - - 1
Noon - - - 22
Yesterday:
Highest - - 22
Lowest - - 8
One Year Ago:
Highest - - 17
Lowest - - 7

"=Below zero

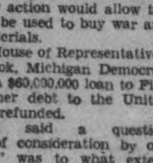

Weather Forecast:

Lower Lake Region — Cloudy and moderately cold to-day and part of Friday, with light snow, followed by north-west winds and colder by Friday night.

Georgian Bay — Cloudy and cold to-night and Friday, with light snow; moderate variable winds.

Northern Ontario — Partly cloudy and cold to-night and Friday, with light snowfalls or flurries.

Ottawa and Upper St. Lawrence Valleys — Fair and cold to-day. Friday: Partly cloudy and cold, with light snow.

Lake Superior — Partly cloudy, with light snowfalls or flurries; decidedly cold to-night. Friday: Moderate northwesterly winds; mostly fair and decidedly cold.

Manitoba, Saskatchewan, and Kenora and Rainy River — Moderate winds; fair and decidedly cold to-night and Friday.

Alberta — Partly cloudy to-day and Friday, with light snowfalls or flurries; not much change in temperature.

Sun—Rises at 7.51 a.m., Sets 4.56 p.m

Champion Finn Ski Runner Leads Raiders In Dynamiting Murmansk Railway As Troops Chase Reds 10 Miles Into Russia

COPENHAGEN, Jan. 4—(AP), —Finnish forces following up the defeat of a Russian division on Lake Kianta were reported today to have penetrated about 10 miles onto Soviet soil.

This was the fourth point on the eastern front at which Finnish counter-offensives have carried into Russia.

Unconfirmed reports placed the Finns in the latest penetration as far as the western shores of Lake Kokki, which is about 10 miles inside Soviet territory; and said they were advancing northeast in pursuit of retreating Red army forces.

The Finns crossed the border last month east of Lieksa, in the Inari sector about 140 miles north of Lake Ladoga, and in the Kivivaara sector further northeast.

Ski patrols operating from Juolajaervi also were reported menacing the Murmansk railway at Kandalaska, Russia.

The latest exploit of one of these "suicide patrols," the newspaper National Tidende said, was the dynamiting of the railroad, a vital supply line for the Soviet forces, in an undisclosed zone.

Pekka Nieme, champion Finnish ski runner, was said to have led the patrol.

Copenhagen newsappers also published unconfirmed reports that ski patrols penetrating Russian territory were being helped by inhabitants of Russian Karelia, many of whom are of the Finnish race.

However, no report of train wrecking or of dynamiting on the Murmansk railway has yet been confirmed in Helsingfors.

Finnish airmen reported that they had successfully bombed a bridge on the Leningrad-Urmansk railway and that a train, including an armored car, had plunged into a river.

General Ernst Linder, commander of the Swedish volunteers going to Finland, is leaving this week for the front to take command of the sector held by the Swedes, the paper said. Count Ehrensvaerd was said to have been named chief of staff of the Swedish volunteers force.

4 Still Missing In Hotel Fire

MINNEAPOLIS, Jan. 4—(AP). — Fire Department officials began today an exhaustive inquiry into yesterday's disastrous Marlborough Hotel fire that took at least 18 lives, sent 25 persons to hospitals and left four unaccounted for.

While it was believed a lighted cigarette carelessly tossed into the garbage storage chute set off an explosion to start the blaze, Arthur Spottswood, Fire Prevention Chief, said he was unable to determine the cause definitely.

Preliminary queries established that the explosion, apparently from the garbage chute, preceded the rush of smoke and flame through the three floors of the three-storey, 45-year-old building.

Hospital attaches reported that at least nine of the injured were in a critical condition.

Reds Charge Fantastic War Reports

Claim Tales Based Upon Hasty Conclusions

LONDON, Jan. 4 — (CP). — A Soviet Russian charge that "fantastic" versions of war with Finland were originating in Scandinavian capitals as well as Helsingfors provided an argumentative accompaniment today for a series of diplomatic manoeuvres pivoting on Moscow.

A statement by the Press Bureau of Russia's London embassy cautioned against "hasty conclusions based on doubtful evidence" on the Red campaign against Finland.

The statement was issued about the time the Italian ambassador to Soviet Russia left Moscow last night, a day after departure of the British ambassador, and while the Hungarian foreign minister, Count Csaky, travelled to Italy with important diplomatic talks in prospect.

Budapest diplomatic circles said Count Csaky's visit would include talks with Italian leaders on a possible Balkan move by Russia, probably centring on what would transpire if Russia marched into Rumanian Bessarabia.

Hungarians declared Italy would support a Hungarian advance into Rumanian Transylvania to secure the Carpathian mountain barrier against Russia if the Reds invaded the Balkans.

Dispatches from Moscow said the departure of the Italian envoy, Augusto Rosso, apparently was ignored by Soviet officials. None ap-

REDS CHARGE

(Continued on Page 8, Column 3)

MORE ABOUT—

French Ambush

(Continued from Page 1)

Sikorski, premier of Poland's government in exile, charged members of the former government with "irreparable negligence" during the German invasion.

The premier, in a message to his ministers, said the previous "regimes of favor" failed "both in the domain of military preparations and in the purely political and economic domain."

Apparently referring to Marshal Edward Smigly-Rydz, former Polish commander-in-chief, Sikorski said, "the guilty will be judged by history and by the nation."

The French blockade ministry announced that 10 German ships were seized by naval patrols during the week ending Dec. 31 and that 27,000 tons of merchandise had been intercepted. This made a total of 429,000 tons intercepted since the outbreak of the war, the ministry said.

MORE ABOUT—

J. H. Cromwell

(Continued from Page 1)

to Canada.

The United States Legation has been without a permanent minister since Norman Armour was transferred to Chile, two years ago. Daniel C. Roper, former commerce secretary, temporarily filled the position during the royal visit last summer.

Except during that time, the Legation has been administered since Mr. Armour's departure by John Farr Simmons, charge d-affaires.

MORE ABOUT—

Goering To Rule

(Continued from Page 1)

Under the scheme envisaged, Germany, according to Koerner, will be able to meet fully all economic tasks arising even if the war lasts a long time.

New Caledonia is encouraging the use of gazogene-operated vehicles.

THANK YOU

My sincere thanks to the Otonabee electors for their expression of confidence in electing me Deputy-Reeve. Best wishes to all for 1940.

PERCY DAVIDSON.

Catching The Boss

Manchester, N.H., Jan. 4 (AP) PHILIP MORRIS' face was very red, but more than cold air caused it to get that way. He was in a party of eight caught fishing through Lake Nubanusit ice by Game Warden John Martin. Morris paid all the fines, which totalled $85. He is Martin's boss—chairman of the New Hampshire Fish and Game Commission.

Suggest Toronto Council Quit Over 2-Year Act

TORONTO, Jan. 4—(CP). — The much-discussed bill relating to lengthening of terms of municipal officials during wartime as an economy measure may be debated on non-party lines in the Ontario Legislature this month, according to reports at Queen's Park.

Proposed changes in the Ontario Municipal Act were submitted for Cabinet approval at a meeting yesterday. Following the session Premier Mitchell Hepburn would give no hint as to what decision, if any, was reached, although talk remained that the government will stand behind the bill in the House.

Several Ontario municipalities have opposed the suggestion that terms of municipal officials be extended. Last Monday Toronto citizens voted two to one against the suggestion that the tenure of office be lengthened from one year to two. By four to one they expressed opinion against a moratorium on municipal elections during the war.

Conjecture over the fate of the bill, details of which have not been made public, was aroused further last night when Ald. Ernest C. Bogart of Toronto announced he will ask the entire Toronto council to resign as a protest measure at the end of this year if the Provincial Government insists upon enacting legislation forcing municipalities to remain in office for more than a one-year period.

General Opposition.

Mr. Bogart, who headed the aldermanic poll, said the government plan should be opposed by every municipality in the province and that Toronto should take the lead and force another election next year.

He termed the government's plan an "alarming encroachment" on municipal rights.

The Cabinet, during a three-hour session yesterday, was understood

SUGGEST TORONTO

(Continued on Page 8, Column 4)

MORE ABOUT—

Inquest Opens

(Continued from Page 11)

appeared on behalf of Miss Florence Small. Frank Regan, K.C., represented Captain and Mrs. J. C. Calquhoun of Midland, who may be called as witnesses.

Inspector E .D. Hammond of the Provincial Police was the first witness called. He identified a number of photographs of the automobile in which the Bells were said to have been riding.

Dr. E. Fielden of Toronto, who performed the post-mortem examination on Warren Bell on October 30, testified that with the exception of four small marks on the forehead and a bruise on the right lower leg the condition of the lungs, heart, and stomach were typical of conditions found in drowning cases.

Dr. Fielden said he believed Bell came to his death by drowning.

All Witnesses Excluded

When Miss Florence Small entered the witness box many interruptions occurred and it was found necessary to have all witnesses excluded. In her evidence Miss Small told of the harmonious relationship which had always existed between she and her sister, Gertrude.

Several months ago she had gone to Midland and resided there until her death. She had on two occasions been in hospitals for her nerves. When she went to Midland it was, Miss Small said, "to go to the Shrine there for treatment, which she felt was a mistake."

"My sister," she declared, "was doped and murdered," and continued, "I will stick to that."

Miss Small told of visiting her sister's home in Midland after her death. Her home, Miss Small stated "was not the same to which she had been accustomed"

She and her sister Gertrude had received equal incomes from the Small estate. They had lived comfortably. On her sister's death her income would revert to the Catholic Church while her own would go back to the estate.

She had identified her sister's body at Elmvale. On leaving the box, Miss Small did so with the remark "thy sister was murdered."

Searching For Bombing Victims

Firemen are seen here as they searched among the debris of buildings in Helsingfors destroyed by Soviet bombs during one of the numerous aerial bombardments the Finnish capital has been subjected to. Most of the civilians have been evacuated and little loss of life results in the raids, although property damage has been extensive.

Aid To Finland Under Study By The Dominion

OTTAWA, Jan. 4—(CP). — The heavy burden of leading the Dominion through four months of war seems to rest lightly on Prime Minister Mackenzie King, who appears in better health today than any time since the conflict started.

In his East Block office yesterday, he genially received 30 parliamentary correspondents at his second press conference of the war, greeted them all with a warm smile and then underwent the newsmen's verbal cross-fire covering half a dozen topics.

The Prime Minister announced with regret that ill health has forced Walter Thompson to take a long rest from his post as Director of Public Information, which he recently assumed after being chief censor. Herbert Lash, an assistant of Mr. Thompson"s, will act in the director's absence.

Asked about Canadian aid to Finland in the fight against Russia, Mr. Mackenzie King said the methods by which the Dominion could give economic assistance to the little Baltic country were under consideration by the Government, and might possibly take the form of contributions through the Red Cross Society.

Another correspondent questioned the government head about the St. Lawrence Waterways, and the Prime Minister gave official assurance that negotiations are again underway between Canada and the United States looking toward agreement on the project and "informal" discussions have been opened.

First Action in U.S. Senate.

He indicated that the first debate on the subject would arise in the

AID TO FINLAND

(Continued on Page 8, Column 3)

Rumor Toronto Nurse To Get Quint Post

TORONTO, Jan. 4 — (CP). — An official of the Ontario Government said today that Miss Leona Dubeau, 22-year-old graduate of St. Michael's Hospital here, is under consideration for the post of nurse to the Dionne quintuplets.

The report of her appointment is premature, he said, since the approval of the quints' board of guardians remains to be given and the endorsation of Mr. and Mrs. Oliva Dionne, parents of the quints, also is needed.

Miss Dubeau is a French-Canadian girl who speaks both English and French fluently. Her parents live in Penetanguishene, Ont.

A nurse is required to replace the former Mollie O'Shaughnessy, who was married recently.

One of King George's new fire engines responded when a blaze partly damaged Congham High House near King's Lynn, England.

MORE ABOUT—

Spee and Achilles

(Continued from Page 1)

the erstwhile combatants raised their glasses in friendship. It was a strange spectacle—the mixed groups of men whose headbands bore the words, "Panzerschiff Admiral Graf Spee" and "H.M.S. Achilles."

The arrival of the Achilles yesterday at Buenos Aires followed that of the cruiser Ajax, flagship of the British South Atlantic squadron, at Montevideo.

"I'd gladly drink with them anytime," commented one young Briton, referring to the Graf Spee crew men, who have been interned here for the duration of the war. They are to be transferred to the interior by the Argentine government.

Officer's Badge Saves His Life

MONTREAL, Jan. 4 — (CP). — Constable Lucien Bouchard's police badge saved him from serious injury or possible death last night when a bullet fired by an unknown motorist pierced the metal badge pinned over his heart, and was deflected through his coat.

A second shot, fired as the Constable tried to wrench a revolver from the motorist's hands, went through the top of his right glove. Uninjured, Constable Bouchard fired five shots at the rear of the machine as it sped away but he was unable to say whether any of them took stock.

The shooting occurred in the north-east end of the city when the policeman went to question the driver of the automobile parked at the intersection of two lanes. The first shot was fired as he approached the car and the second when he was within an arm's length of the driver.

Trent River

Members of the war workers met Tuesday afternoon at the Red Cross rooms and spent a busy afternoon, preparing blocks for a quilt, returning in the evening for quilting the same. Considerable yarn has been distributed for making socks. Three quilts are finished to send away, while abdominal binders, pyjamas and personal property bags are in the making.

The hockey team have flooded the rink in readiness for hockey practice.

Mr. Percy Tyler of Trenton was a visitor at the parental home this week.

Mr. James Mann received news of the death of his cousin, John Harrison of Westwood, and with his son Harry will attend the funeral Thursday.

Miss Helen Carnrite left Monday for Rochester, N.Y., after spending the holidays at the home of her parents, Mr. and Mrs. James Carnrite.

Mr. Dick Fairbrother has returned to Toronto after holidaying at the home of Mr. and Mrs. Jim Doupe and family.

MORE ABOUT—

Roosevelt Wants

(Continued from Page 1)

spending.

The President shaved things so close that, on the basis of his figures, the Federal debt on June 30, 1941, would be $61,000,000 short of the $45,000,000,000 maximum authorized by law. This would permit Congress to defer until next year the controversial issue of whether that maximum should be increased.

Mr. Roosevelt gave this picture of where the Treasury's money is going:

Purpose—	Fiscal year 1941	Fiscal year 1940
National defence	$1,300,000,000	$1,500,000,000
Work relief programs	$1,300,000,000	$1,300,000,000
Agricultural programs	$ 900,000,000	$1,300,000,000
Public works and investments	$1,100,000,000	$1,400,000,000
Pensions, social security, etc.	$1,200,000,000	$1,100,000,000
Interest on the public debt	$1,100,000,000	$1,000,000,000
Regular operating costs	$1,000,000,000	$1,000,000,000

(The 1940 figures, not included in the budget message, are computed from official sources.)

Proposals for national defence included emergency funds for operations started since the outbreak of war—increased enlistments for the Army, Navy, and Coastguard, more anti-spy agents for the Federal Bureau of Investigation, greater protection of the Panama Canal, and recommissioning of old navy and coastguard boats.

Mr. Roosevelt did not tell Congress how to raise the proposed defence taxes except that they should "follow the accepted principle of good taxation of taxing according to ability to pay and will avoid taxes which decrease consumer buying power."

Windsor Council Out To Undo Croll's Setup

WINDSOR, Ont., Jan. 4—(CP).—Nine opponents of Mayor David Croll in the Windsor City Council will carry on tonight in their attempts to undo some of the work the 1[illegible] council did while the Mayor [illegible] held a balance of support in December.

The municipal elections last month took from Mayor Croll three of his constant supporters. Before the 1939 council's term was up, however, a bylaw was passed requiring a two-thirds vote to carry any measure before the council. Every vacant office in the civic service was filled with Croll-approved appointees and George Bennett, a defeated Controller, was made assistant market clerk.

The 1940 Council started fireworks at its inaugural meeting on Tuesday night and things have been popping at City Hall ever since. The principal development has been the action of Mayor Croll's opponents in calling special council meetings for tonight and tomorrow to repeal a procedure measure whereby the two-thirds vote, rather than a mere majority, is necessary. Notices of the meetings have gone out to the Mayor's supporters.

Mayor Croll declared last night that the councillors have no right to call the meetings so long as he is in the city. Controller Norman Eansor said the sessions will be held, however, and cited sections of the Ontario Municipal Act as establishing the councillors' right to call them.

Croll Stands Alone

The control board went farther by passing a resolution to notify all heads of civic departments that they are responsible to the control board and the city council. Only

WINDSOR COUNCIL

(Continued on Page 8 Column 1)

Comb Continent For Witness In Fund Shortage

REGINA, Jan. 4.—(CP)—A continent-wide search for John T. Nicolle, 31, wanted as a material witness in connection with investigations of the Saskatchewan Canteen Fund, was revealed today by Chief Constable Martin J. Burton of Regina.

A series of three pamphlets, the last of the three bearing Nicolle's photograph, has been distributed to every major centre on the continent, and short-wave police radio services have carried descriptions of Nicolle, he said.

Every military camp in Canada has been searched and military officials have been notified of Nicolle's description. Search for Nicolle was started by the police after his wife reported his disappearance on the night of Aug. 17 last.

Wednesday morning a delegation representing the Canadian Veterans' League and the Disabled Veterans' Association, waited on Premier Patterson, requesting that veterans' organizations be given representation for any investigation conducted into the canteen fund. Consideration of this request was promised by the Premier.

The Attorney-General's office has been investigating the fund following reported shortage. Chief Bruton made it clear that no charge had been laid against Nicolle and that he was wanted merely as a witness. Nicolle was not an official of the canteen fund.

400 Men Seeking Sick, Lost Boy

REDDING, Calif., Jan. 4—(AP).—A sick, lost boy, Billy Coleman, 14, who vanished New Year's day into the vast wilderness at the foot of Mount Lassen, was hunted by 400 men today.

They dramed a creek yesterday in a futile search for his body.

The only clues were provided by the discovery of part of the boy's clothing. Sheriff W. W. Sublett said there was a possibility the boy still was alive, but expressed doubt he could survive another winter night.

Young Coleman, still weak from a recent influenza attack, went into the wild Viola district for a holiday with his mother, Mrs. Patrick Coleman, and a group of friends from Redding. His mother saw him last at about 4 p.m. New Year's day, playing under the trees near their cabin. When she looked again, it was growing dark and fog had settled over the country.

Off For New Zealand

LONDON, Jan. 4 (CP). — The Marquess of Willingdon, former Governor-General of Canada, and the Marchioness of Willingdon, left for New Zealand by air yesterday. Lord Willingdon is to represent the United Kingdom at the New Zealand centenary celebrations.

Just a Bible

DALLAS, Jan. 4—(AP).—A thief broke into a Methodist Church. All he took was a Bible.

DIED

HOWSON, Annie—At London, Ontario, on Thursday, January 4, Annie Starr, widow of the late T. J. Howson. Resting at the residence of Bert Scott, Queen street, Norwood, from Friday noon, with funeral service on Saturday, January 6, at 2:00 p.m. Interment, Norwood Cemetery.

MARKET QUOTATIONS

Cheese, Produce and Livestock

ONTARIO GRAIN

Approximate prices track shipping point.—Wheat, 75 to 78c; oats, 34 to 36c; barley, 37 to 42c; corn 58 to 59c; rye, 68 to 70c; buckwheat, 56 to 58c; malting barley 57 to 60c; milling oats, 38 to 39c.

TORONTO FEED PRICES

Following are approximate prices quoted for feed in ton lots, packed in bags, on track Toronto: Bran $26; shorts, $27; middlings, $29; Other feeds not quoted.

MONTREAL GRAIN

MONTREAL, Jan. 4 — (CP). — Wheat, No. 1 Northern, 96½c; No. 2, 96¼c; No. 3, 93¾c; barley, No. 2 feed, 63¾c. oats, C.W. No. 3, 48¾c; No. 1 feed, 46⅝. Spring wheat Wheat, No. 1 Northern, 97⅞c; No. 2, 95⅞c* No. 3, 93¾c; barley, No. 3 feed, 63¼c; oats, C.W. No. 3, 50¾c; No. 1 feed, 47¾c. Spring wheat flour, first patents, $6.30 to $6.45; seconds, $5.80 to $5.95; bakers' patents, $5.60 to $5.75. Winter wheat flour, choice, in carlots, $3.75 to $3.85; broken lots, $3.95 to $4.05; White corn flour in carlots, $6.40; in broken lots, $6.70, less 10 cents for cash. Bran, $26.25; shorts, $27.25; middlings, $29.25. Brewers' dried grain, wholesale, $26 a ton; retail, $28 a ton.

MONTREAL PRODUCE

MONTREAL, Jan. 4 — (CP). — Produce market prices here Wednesday, as reported by the Dominion Agricultural Bureau follow:

Butter. — First-grade creamery prints, jobbing price, 29c; first grade solids, jobbing price, 28½c; Quebec No. 1 pasteurized, regraded butter, whole sale jobbing price, 28c; Quebes No. 2, 27½c. Receipts: 168 boxes.

Cheese.—Ontario white and colored, current receipt price, 17 5-16c. Receipts: 541 boxes.

Eggs.—Graded shipments in used free cases, offering price, A-large, 25c; A-medium, 22c; A-pullets, 20c; B-large and C, unquoted. Receipts: 682 cases.

Potatoes. — Quebec No. 1, 75's, $1.05 to $1.10; Quebec No. 2, 75's, 80c to 95c; N.B. No. 1, 75's, $1.15 to $1.20; P.E.I., No. 1, 75's, $1.20 to $1.25.

TORONTO CHEESE

TORONTO, Jan. 4 — (CP). — Wholesale cheese prices were unchanged to-day with dealers buying large colored, paraffined and government grades at 18 cents.

Wholesalers offered cheese to retailers at: New, large, 19c; twins, 19¼c; triplets, 19½. Old, large 22c; medium, 21c.

TORONTO POULTRY

TORONTO, Jan. 4 — (CP). — Wholesale poultry prices were unchanged to-day.

FRUITS AND VEGETABLES

TORONTO, Jan. 4 — (CP). — Wholesale prices on fruit and vegetables were unchanged today except: Cuban pineapples, all sizes, $4.50; Valentine beans, $4.25.

TORONTO PRODUCE

TORONTO, Jan. 4 — (CP). — Produce prices (Dominion Department of Agriculture) to-day were:

Eggs, wholesale to retail.—Grade A-large, 26 to 27c; grade A-medium, 24 to 25c; pullets, 22 to 23c; grade B, 23 to 24c; grade C, 23c.

Churning Cream, wholesale.—No 1, lb., 28c f.o.b.; 31c delivered; No. 2, 25c f.o.b., 28c delivered.

Butter, wholesale. — First grade solids, 28c; second grade solids, 26½ to 27¼c.

Mill Feed, wholesale.—Bran, $26; shorts, $27; middlings, $29.

BUFFALO LIVESTOCK

BUFFALO, N.Y., Jan. 4—(AP).—Hogs, 300; good and choice 180 to 210 lbs., $6.50; trucked-ins 170 to 250 lbs., $5.85 to $6.25; sparingly, $6.35.

Cattle, 150; common to medium steers and heifers, $7 to $9; mainly $8 to $8.25; few beef cows, $6 and above; cutter and common, $4.65 to $5.75; canners, $4 to $4.60; weighty sausage bulls, $7 to $7.25; lightweights, $5.75 to $6.50.

Calves, 50; good and choice, $13; common and medium, $8.50 to $11.50.

Sheep, 400; good and choice, $9.25 to $9.50, some held higher.

MONTREAL POULTRY

MONTREAL, Jan. 4 — (CP). — Poultry prices per lb: Chickens, frozen, milkfed, grade A, 24 to 25c; B, 22 to 23c. Chickens, A, 20 to 21c; B 18 to 19c. Fowls, A, 20½c; B, 18½c. Turkeys A, 23 to 24c; B, 21 to 22c. Geese, A, 22c; B, 20c. Ducklings, Brome Lake, A, 27c; B 25c. (Prices nominal).

BACON HOGS PRICES

TORONTO, Jan. 4 — (CP). — London dressedweights were up 25 cents and dressedweights at Brantford up 5 cents on reporting bacon-hog markets today. Other markets were unchanged.

Liveweights. — Chatham, $8.50; Brantford, $8.60.

Dressedweights—Chatham, $11.60; Brantford, $11.65; Hamilton, $11.25 plus transportation; Hull, $11.60; Londoff, $11.50 plus transportation; Stratford, $11.50 plus transportation; Peterborough, $11.50 plus transportation; Barrie, $11.85.

Previous close on off-truck hogs in Toronto was $9.

TORONTO LIVESTOCK

TORONTO, Jan. 4 — (CP). — Cattle trade continued slow with prices about steady in early-afternoon dealings on the Toronto Livestock Market today. The calf division turned weaker while no sales were reported on sheep and lambs. Hogs were steady. Cattle holdover from Wednesday was 400 head.

Receipts reported by the Dominion Livestock Branch were: Cattle, 100; calves, 20; hogs, 460; sheep and lambs, 230.

Weighty steers ranged from $6.60 to $7.35, and butcher steers and heifers made $6 to $7.25. Butcher cows brought $4 to $5.50 and a few canners and cutters sold at $3 to $3.50. Fed calves made $7.75 to $8.50.

Calves sold at $7 to $12.50 according to qua'ity.

Hogs were unchanged from Wednesday at $9 off-truck and $12.15 dressedweight.

Representative Sales

Weighty Steers.—7, 1110 lbs., $7.50; 3, 1060, $7.35; 28, 1150, $7.25; 3, 1107, $7.10; 6, 1220, $7.

Light Steers.—4, 900 lbs., $7.40; 4, 960, $7.25; 48, 930, $7; 3, 970, $6.85; 2, 830, $6.25; 2, 1040, $6.

Heifers—2, 920 lbs., $7.50; 2, 860, $7.40; 19, 900, $7.25; 9, 900, $7.10; 18, 900, $7; 5, 850, $6.90; 19, 879, $6.75; 5, 760, $6.50; 26, 1033, $6.35; 6, 730, $6.

Cows—3, 1150 lbs., $6.50; 10, 1010, $5.25; 6, 1180, $5.15; 9, 1060, $5; 3, 1300, $4.75; 3, 1010, $4.50; 3, 1200, $4.25; 6, 1210, $4; 3, 1230, $3.75; 3, 980, $3.50; 6, 1010, $3.25; 6, 890, $3.

Bulls—3, 1870 lbs., $5.75; 3, 1620, $5.65; 14, 1520, $5.50; 2, 1550, $5.25; 3, 1140, $5; 1, 970, $4.75.

Fed Calves.—4, 710 lbs., $9; 2, 700, $8.75; 6, 650, $8.50; 3, 590, $8; 2, 520, $7.75; 14, 690, $7.25.

Store Cattle—2, 820, $6.75; 2, 620, $6.50; 7, 700, $6.

Veal Calves—44, 215 lbs., $13; 11, 190, $12.50; 12, 190, $12.25; 30, 225, $12; 8, 170, $11; 13, 163, $10.50; 7, 176, $10; 2, 260, $9.50; 8, 199, $9; 2, 120, $8.50; 3, 317, $8; 12, 143, $7; 10, 251, $6.

Sheep—3, 153 lbs., $6; 4, 198, $5.50; 2, 170, $5; 1 ,160, $4.50; 1, 130, $3.

WINNIPEG GRAIN.

WINNIPEG, Jan. 4 — (CP). — Lack of aggressive support and reports of beneficial snow moisture in sections of United States winter wheat belt clipped more than a cent from wheat futures prices on Winnipeg Grain Exchange today. Quotations fluctuated nervously before closing 1¼ to 1⅝ cents lower, May at 88¼, July 89¼, and October 90½ to ⅝ cents.

Apart from light mill support in oats, coarse grain trading was quiet. In the cash wheat market milling interests were credited with purchasing fair quantities of the lower grades of Red Springs at unchanged price spreads.

Yesterday's Quotations

Wheat—	Open	High	Low	Close	Prev. Close
May	90¾	91	89¾	89¾	90⅝
July	91⅜	91¾	90¼	90½	91⅛
Oats—					
May	41¾	41⅞	41¼	41⅜	41⅝
July	40⅞	40⅞	40	40⅜	40⅝

Toronto Stock Exchange

Biggar and Crawford

MINING	High.	Low.	2.45
Aldermac	37	36	36
Amm.	6	—	—
Aunor	256	255	255
Arntfield	14	11	14
Buffalo Ank	860	—	—
Beatty	110	—	—
Bidgood	15¾	15	15¾
Base Metals	30	29	30
Bankfield	27	—	—
Bralorne	11	—	—
Bobjo	11¼	10¾	11
Brown Oil	18½	18	18
Chesterville	101	99	100
Calgary-E	227	225	227
Coniarium	189	184	185
Central Pat	255	250	250
Coast Cop.	200	—	—
Can Malartic	83	80	80
Chromium	53¼	—	—
Castle	68-75		—
Davies	31	29	30
Dome	28¾	28½	28½
Eldorado	116	110	112
East Mal	385	375	385
Falconbridge	425	—	—
Francoeur	58	56	56
God's Lake	69	67	67
Gunnar	60½	60	60
Goldale	22	21	21½
Gillies	10½	9	9
Home Oil	310	295	300
Hard Rock	144	138	140
Harker	9¼	8¾	8¾
Hollinger	14½	—	—
Hudson Bay	33¾	33½	33½
Howey	38-39		—
Jacola	4¾	4¾	4¾
Jellicoe	18	16½	16½
Kirkland Lake	147	145	146
Kirkland Hud	22-30		—
Kerr-A	265	258	260
Little L. Lac	320	—	—
Leitch	87	85½	85½
Lakeshore	32	31¼	31¼
Lapa	22	21	22
Noranda	78¾	78	78
Moneta	92	90	92
Madsen	59	56	57
McIntyre	58	57½	58
Macassa	455	445	446
MacLeod	250	245	245
Mining Corp	130	128	130
McKenzie	139	137	137
McWatters	48½	48	48
Naybob	33	31	32
O'Brien	174	171	173
Oro Plata	35-37		—
Okalta	125	123	125
Omega	33	30	30¼
Paymaster	48	47	47
Preston	235	225	225
Pickel Crow	425	415	420
Perron	198	196	198
Pioneer	217	210	210
Powell	216	215	215
Pend Oreille	235	228	226
Premier	138-140		—
Pamour	225	—	—
Reno	55	—	—
Sand River	15	—	—
Sherritt	116	115	116
Siscoe	85	84	85
San-Antonio	245	236	236
Sudbury Bas	205	—	—
Sullivan	91	90	90
Sylvanite	330-345		—
Sladen	61	60	60
Toburn	175-180		—

	High.	Low.	2.45
Teck Hughes	410	405	410
Uchi	110	103	105
Ventures	430	425	426
Waite Amulet	605	595	605
Wright H	805	800	805
INDUSTRIAL			
Abitibi	2¾	—	—
Abitibi Pref	17¼	17	17
Algoma Steel	16¼	—	—
Beauharnois Power	6½	—	—
B.A. Oil	23⅞	23⅝	23⅝
Build Prods	17⅜	—	—
Brazil Traction	9½	9⅜	9⅜
Bell Telephone	168	—	—
Burlington Steel	13¾	—	—
Canada Cement	8¼	8	8
Can Cem't Pref	95¼-96½		—
Can Packers	103¼-103¾		—
Canada Vinegars	11½B	—	—
Can Car & Fdry	16	15¾	15¾
Can Car & F Pfd	28¼	26	26
Can Canners A	20½	—	—
Can Caners B	13½	13¼	13½
Canada Bud	4¼	—	—
Can Drdg & Dock	31	—	—
Can Oil	21-22		—
Can Pacific	7	6¾	6⅞
Can Ind Alc A	3¾-3¾		—
Con Paper	8¼	8	8
Con. C. & S.	47¾	47½	47½
Cockshutt Plow	7½-9½		—
Consumers Gas	170-171		—
Dist Seagrams	24¾	24¾	24¾
Dom Fdys & Steel	36	—	—
Dom Bridge	39-40¼		—
Dom Steel B	15¾	15¾	15¾
Dom Stores	5-5½		—
Dom Tar & Chem	7¼-7½		—
Fanny Farmer Cdy	27⅜	27½	27½
Fleet Aircraft	9¾	9	9
Ford of Canada A	21¾	21½	21¾
Dom Woollens	190	185	190
Dom Wool Pfd	6¾	6½	6¾
Gat Power	15¾	—	—
Gen Steel Wares	10¾	10½	10¾
Goodyear Tire	87	—	—
Gyp Lime & A	4¾-5¼		—
Harding Carpets	4¼	—	—
Ham Bridge	7¼-7½		—
Hir Walkers	42¾	42	42
Hir Walkers Pfd	20¼	—	—
Imperial Oil	15¾	15¼	15¼
Imp Tobacco	16	—	—
Inter Petroleum	23½	23⅜	23⅜
Inter U 'A'	8-10		—
Inter U 'B'	50-55		—
Kelvinator	9-12		—
Laura Secord	13	—	—
Loblaw A	28	—	—
Loblaw B	26½	—	—
Maple Leaf	5½	—	—
Maple Leaf Pfd	9¼	8½	9¼
Massey Harris	6¾	6¼	6½
Massey Harris Pfd	58½-59¼		—
Mont L H & Pow	30¾	—	—
Moore Corp	44¾-44¾		—
Nat Steel Car	69	68	68
Nickel	47	46	46
Page Hersey	110	—	—
Photo Eng	19½	—	—
Power Corp	11	—	—
Royalite Oil	35½-36		—
Steel of Canada	82½-87		—
Silverwoods Pfd	7-7½		—
Union Gas	15½	—	—
United Steel	6¼	—	—
Westons	12½-13		—
Wineries	4¾-5		—

New York Stock Exchange

Biggar & Crawford

	High	Low	2:45
Mont Ward	55⅝	—	—
Anaconda Copper	30⅞	30⅝	30⅞
Bethlehem Steel	83	82¼	82⅞
Chrysler	90⅝	90	90½
Col. Gas	7⅜	7⅛	7⅛
Cons. Edison	31⅝	—	—
El. Bond & S.	8⅝	8	8¼
General Electric	40⅞	40⅜	40⅝
General Motors	55¼	54⅞	55
In. Harvester	62¾	62	62¾
In. P. & Pap. Pfd.	57	55¾	52
Kennecott	38½	—	—

	High.	Low.	2:45.
N Y Central	16⅛	15⅝	15¾
North Am	23⅜	23½	23½
Penns Rail	24½	24	24¼
Radio Corp	5⅞	5⅝	5⅝
Republic Steel	23⅝	23¼	23¼
St Regis Paper	3⅜	—	—
Std Oil of N J	45⅝	—	—
Timken Roll B	51⅝	—	—
United Aircraft	47½	47	47
U S Steel	68	67¼	67¼
Westinghouse	118	117	117⅝
Yellow Cab	18⅞	18⅝	18⅝

Grain Exchanges

Biggar & Crawford

Chicago Wheat:	July	Sept.	May
High	104¼	103¾	106⅝
Low	102½	102	104⅝
Close	102¾	102	105¼

Winnipeg Barley:	May	July.
High	53⅝	52¼
Low	52¾	51⅝
Close	52⅞	51⅝

Winnipeg Wheat:	July.	Oct.	May
High	90⅞	92	89¾
Low	88⅝	89¾	87⅝
Close	89¼	90½	88⅛

Winnipeg Oats:	May	July
High	41¾	40½
Low	40¾	39¾
Close	40¾	39¾

LIVERPOOL —Closed.

Hog Quotations In Peterborough

THURSDAY, JANUARY 4

Canada Packers quote:

Hogs, $11.50 plus transportation.

Sows, 4 to 4½c for No. 2.

Eggs. — A-large, 21c; A-medium, 19c; B, 17c; C, 15c; pullets, 16c.

Butter.—No. 1 prints, 29c; No. 2 prints, 28c; No. 1 solids, 28c; No. 2 solids, 27c.

Cream.—No. 1 (off truck); 28c; Special, 29c; No. 2, 25c.

Grain Quotations:

Fall wheat, 75c; oats, 37 to 42c; barley, 55 to 60c; rye, 55c; buckwheat, 55c.

SURPLUS IN NEW ZEALAND

So many apples and pears were picked in New Zealand this season that the Government has been asked to buy part of the crops.

WANTED

War Loan Salesmen

Men of character and ability who are prepared to devote all or part of their time during January to the sale of the forthcoming

Dominion of Canada War Loan

Please apply in writing, stating past and present occupation. Fullest co-operation and adequate remuneration. Box 44, The Examiner.

Trustees' Annual Financial Report

School Section No. 2, North Monaghan

RECEIPTS	
Balance on hand, Jan. 1	$ 35.40
Legislative Grants	4,410.93
County Grant	250.28
County Grant	250.28
Township Grant	3,960.00
Section Tax Levy	5,395.45
Other Receipts	429.45
Total Receipts	$14,481.51

DISBURSEMENTS	
Cost of Instruction	$ 9,914.30
Instructional Supplies	895.40
Administration	296.09
School Plant Operation	2,311.72
School Plant Maintenance	311.19
Auxiliary Agencies	135.50
Temporary Loan	250.00
Total Disbursements	$14,114.20
Balance to next Account	367.31
Total Disbursements and Balance	$14,481.51

A. PITCHFORD, Chairman
S. E. THEXTON, Sec.-Treas.
J. A. HOLDEN
L. R. GRIFFITH, Auditors

Dated the twenty

Warkworth Play Proves Full Of Laughs

WARKWORTH, Jan. 2—(ENS).—Under the direction of Mrs. A. M. Smale the members of the dramatic society presented to a large and appreciative audience a three-act comedy, "A Poor Married Man," in the Town Hall, Friday evening, December 27.

The players enacted their roles in a most natural manner.

A professor (Owen Hawkey) has married a charming young lady (Mrs. W. Grant Allen), whose mother (Mrs. Frank L. Boyce) insists on accompanying the pair to their new home, much to the disgust of the groom. His friends mistake the mother for the bride and relate to the professor sundry escapades of the mother's husbands and her daughter. The professor naturally thinks they are referring to his wife instead of her mother. A dashing college boy (Jack Allen) and a pretty reporter (Mary Insley) add to the professor's growing suspicion. Finally he becomes convinced that his wife means to poison him. The bride, who has married the professor at her mother's instigation, learns that she really loves the college boy and when the mother learns that he is wealthy and that he is in love with her daughter, she determines to divorce the professor and his wife. She is successful in this and in the first instance marriage is proved to be a failure.

The professor marries again after a year and he selects a girl (Ona Carr), who will not encumber him with a mother-in-law, but to his horror her innocent old father (William Smooker) is trapped into a marriage with the woman who caused all his former trouble, who once more becomes the professor's mother-in-law. But the college boy who has been on a trip around the world, has located her original husband in China. The colored servant (Allan Buchanan), was also an important character. Other characters as college students were Misses Lila Allen and Grace Zutelt and Messrs. Jack Buchanan and Robert Edgar.

The audience enjoyed a vocal duet, "Where Do Fairies Dwell" by Mrs. Harry Wilson and Mrs. D. S. Thompson; also a vocal quartet, "Come Where My Loves Lies Dreaming," by Misses Maude Cooper and Ina Bowen, Mrs. Douglas Knight and Mrs. Vyril Churchley. Previous to the program the Morganston orchestra, Messrs. Earl Darling, Ivan Darling, Clarence Massey, Dean Massey, Van Darling, Henry Kemp and David Glover gave several musical selections.

Following the program a dainty lunch was served to all those who helped make the entertainment a success by the Women's Association of St. Paul's United Church.

T. A. Coughlan Heads Hastings Board

HASTINGS, Jan. 4 (ENS). — T. A. Coughlan was re-elected chairman of the Hastings Separate School Board at the regular meeting of the board held in the office of J. L. Doherty last night. J. L. Doherty, retiring secretary-treasurer, was tendered a vote of thanks for his services for the past year. Berkeley Boyle was appointed to the post for the ensuing term.

Bethany

Miss Lillian Stoneman of Peterborough, spent the New Year holiday week-end the guest of Mrs. Harvey Fallis.

Miss Mary Thompson of Peterborough, was the guest of her parents, Mr. and Mrs. Fred Thompson over the New Year week-end.

Mr. Stan Roberts, of Toronto, spent the New Year holiday with friends in the village.

Mr. Robert Sisson, Eighth Line, accompanied the rector, Rev. A. R. Holden, on Tuesday, to Uxbridge, and will spend a few days at the rectory there with Rev and Mrs. Holden.

Mr. Wallace Marlow of Blackstock, was the trucker employed to make the trip with the house furnishings of Rev. Mr. Holden, and will make the removal for Rev. Mr. Mason to Manvers parish on the return trip.

South Monaghan's Schools Organize

BENSFORT, Jan. 4.—(ENS)—The annual school meetings were held in South Monaghan on Wednesday, December 27.

School No. 2—Trustees: Fred Perrin, H. C. Howson, Charles Barnard; secretary-treasurer,; Reg. Perrin caretaker, C. Barnard.

School No. 3—Trustees: George Beebe, Harold Thorne, Thompson Huggins; secretary-treasurer, Mrs. George Beebe; caretaker, Mrs. Clara Smith.

School No. 4—Trustees: Karl Huggins, Jim Wood, Allen Bell; secretary-treasurer, W. C. Wood; caretaker, Wm. Westington.

On Wednesday evening a number of friends and neighbors gathered at the home of Mr. and Mrs. Allen Bell to bid farewell to Mr. Bill Thompson, who has joined the army. Mr. Roy Whittington was chairman for the evening and the guest of honor was presented with a razor and billfold containing a sum of money.

The evening was pleasantly spent in dancing and lunch was served at midnight.

On Wednesday evening the young people enjoyed a skating party on Rice Lake beside the South Monaghan shore. The lake is safe in some places for motor traffic, but is not in other places as it did not freeze all at once.

On Thursday evening a number attended the dance held at Centerville in the community hall.

Mrs. Alfred Dawson and daughter of Sudbury have spent the Christmas season at the home of Mr. and Mrs. Robert Dawson.

Mrs. Edmund Dawson and Miss Mildred Dawson have taken up residence at 639 Charlotte street, Peterborough.

Mr. Robert Hancock of Port Hope spent a few days at the home of Mrs. W. C. Dawson this week.

Mrs. E. Dawson of Bailleboro spent a few days at the home of Mrs. Charles Fisher this week.

Campbellford

Miss Margaret Bibby, Reg. N., of Toronto, is spending a few days with her parents, Mr. and Mrs. Sam Bibby, Frank street.

Mrs. M. C. Watson, of Fergus, arrived on Wednesday to spend a few days as guest of Dr. and Mrs. O. C. Watson, Queen street.

Miss Lois Meyers, of Toronto, has been visiting her parents, Mr. and Mrs. A. J. Meyers.

Mr. and Mrs. F. J. Bailes, of Oshawa, were week-end guests of Mr. and Mrs. Howard Davidson, Booth street.

Mrs. R. C. Tait, of Chesterville, is a guest of Miss Dorothy Kingston, Frank street.

Australia Gets Ready To Send Both Food And Men

Prepared to assist the Mother Country and her sister dominions to the limit in carrying on the war, Australia is ready to send food and other essential commodities, as well as men and munitions. Illustrative of this all-embracing effort is the picture at TOP. While an armored car section of the Australian army holds training manoeuvres on the road, a farmer continues his harvesting operations in his fields near Wimerra Victoria. At LOWER LEFT a group of officers are pictured as they arrived at one of the central training camps, to take over the job of drilling recruits for the new Australian expeditionary force. At RIGHT, a detachment goes through a gas mask drill at Mount Martha, Victoria. So far only aviation units have been sent overseas, but if the call goes out for more men to take their places in the front lines, Australia will be ready with a modernly trained and equipped force.

Omemee

Mr. and Mrs. Art Stephenson and small son Tommy were holiday guests of the former's parents, Mr. and Mrs. Wm. Stephenson.

Mrs. S. Connell spent the week-end with relatives in Toronto.

Mrs. F. Moyer visited friends in Toronto over the week-end.

Mr. and Mrs. C. Mackey of Hamilton, were holiday guests of the former's parents, Mr. and Mrs. H. Mackey.

Mr. and Mrs. A. H. Faulkner, of Peterboro, were New Year's guests of the former's father, Mr. S. H. Faulkner.

Misses Blanche and Carrie Stinson returned to Oshawa Tuesday after spending the holiday week with their parents, Mr. and Mrs. Stinson.

Mr. Jamie Mackey spent the holiday week-end with his parents, Mr. and Mrs. S. J. Mackey.

Mr. Howard Vaughan returned to Windsor after spending the holidays with his parents, Mr. and Mrs. S. Vaughan.

Iraq has banned the shipment of arms and ammunition to other countries.

Human Document FROM ACTUAL LETTER No 380

"I put BOVRIL to a great test. I suffered a great loss and could not eat nor sleep.

I read a BOVRIL advertisement and took BOVRIL daily and was soon well on the road to recovery.

I have very great faith in BOVRIL."

BOVRIL may help you, too!

Grace Presbyterian Sunday School Names Officers In Millbrook

MILLBROOK, Jan. 4 (ENS). — Grace Presbyterian Sunday School held its annual meeting in the church on Friday, with the minister, Rev. A. Raeburn-Gibson, opening with prayer, and Superintendent Harold Hubbeard taking charge for the business session.

Gordon Larmer gave the secretary's report, and the treasurer followed showing all accounts paid, a substantial balance in the bank, and the supplies for the next quarter also paid for.

Dr. Gibson presided for the election, the officers and teachers for 1940 being:

Superintendent, Harold Hubbeard with Joseph Burns and Norman Hubbeard as assistants; secretary, Gordon Larmer; treasurer, Mary Eakins; auditors, T. W. Belch and J. R. Thompson; teachers: Primary, Miss Flora Gibson for the Beginners, and Mary Eakins assistant; Mrs. Alexander Miller for the Primary pupils, and Mary Armstrong assistant; Intermediate girls, Margaret Armstrong, Colleen Blair assistant; Intermediate boys, Gladys Coyte, Thomas Belch assistant; Young Men's Class, Joseph Burns; Teen-age girls, Mrs. S. E. Eakins, Mrs. A. S. Hall assistant; Bible Class, Mrs. J. R. Thompson and Dr. Gibson.

Cradle roll superintendent, Mrs. R. J. McMahon; temperance secretary, Joseph Burns; pianist. Mrs. S. E. Eakins.

Prize-winners in Miss Armstrong's class for reciting the Golden Text every Sunday: Esther Armstrong, Mary Blair, and Thelda Hubbeard, were given their awards; and the prizes for attendance went to: Esther Armstrong, Mary Blair (who also was given the award for regular church attendance), Thelda Hubbeard, Marjorie Hubbeard, Mary Armstrong, Gertrude Forsyth, Colleen Blair, Donald Guthrie, Stanley McIvor, Normand and Earl Hubbeard, and Gordon Coyte.

Hostess Club Session.

Mrs. W. C. Thorndyke extended the hospitality of her home for the final meeting of the year for the Junior Hostess Club, the president taking the chair on Friday, and the roll was answered with "My favorite sandwich filling."

The next regular meeting will be on January 6, and during Easter week the girls, some of whom are away at school, will have a sale of baking and a country store to add to their funds. The leader, Mrs. W. H. Armstrong, took up a study of parties of various kinds, table decorations and setting, and the roll at the next meeting will be answered by party games, guests, introductions, and other details of this form of entertaining.

For club work, cup or tea cakes are to be studied, and the home assignment was "Planning an afternoon tea, making cocoa and serving it at home, and work on record books," which will include a complete desoription of formal and informal service of afternoon tea.

Martha and Ethel Belch sponsored the vote of thanks to the hostess before the club dispersed.

FREE CHURCH PADRES

LONDON—(CP). — By arrangement between the London County Council and the London Free Church Federation, 68 Free Church chaplains have been appointed in London hospitals.

WHAT YOU NEED

Coal Hods, 59c-95c
Garbage Cans 98c to 1.49
Snow Shovels, 69c-1.00
Ash Sifters, 39c
Handled Axes, 1.25-1.75
Furnace Scoops, 59c and 69c
Fire Shovels, 10c-15c-25c
Sidewalk Scrapers, 49c

PRATTEN HARDWARE
396 George Street Phone 7523

MEATS To Delight the Most Delicate Taste

SUGAR CURED Machine Sliced BACON - lb. 27c
FRESH CUT PORK TENDERLOIN - lb. 25c
FRESH CUT PORK HOCKS - - 3 lbs. 25c
FRESH CUT PORK NECK BONES - 6 lbs. 25c
FRESH PORK HAMS Half or Whole lb. 21c

EXTRA QUALITY GOVERNMENT GRADED TENDER BEEF CUTS
BLADE ROAST BLADE OUT lb. 18c
SHORT RIB ROAST - - lb. 20c
RUMP ROAST - - - lb. 23c
YOUNG ROASTING CHICKENS - lb. 21c
YOUNG TENDER GEESE - - lb. 19c

FISH
Fresh Fillets (Not Frozen) lb. 17c
CENTRE CUT Halibut Steaks lb. 25c
Salmon SLICED lb. 17c
Smoked Fillets lb. 15c
Large Kippers 2 Pair 25c
FRESH Sea Herrings 3 lbs. 25c
SALT Sea Herrings 3 lbs. 25c

E. C. BRAUND

Save on all Your FOOD NEEDS AT BRAUND'S and F & G MARKETS

Fruits and Vegetables

Calif. Lemons Doz. 25c
HONKER Cranberries lb. 20c
CALIFORNIA NAVEL Oranges Large Doz. 23c Extra Large Doz. 29c
Tokay Grapes 2 lbs. 23c
NO. 1 CookingOnions ½-Peck Bag 13c
Washed Carrots ½ Peck 13c

You don't have to be "Scotch" to be thrifty—Come to Braund's or F & G Markets and see how easy it is to save on all quality foods.

Phone Your Order We Deliver

SPECIAL BARGAINS

HEINZ TOMATO KETCHUP - Large Bottle 16c
CANADA BRAND CORN STARCH - 2 pkgs. 17c
SUPREME TOILET TISSUE Exceptional Quality 5 Lge. Rolls 23c
PURE PLUM JAM - Lge. 32 oz. jar 19c
FRESH MILLED ROLLED OATS - - 6 lb 25c
New Layed EGGS Grade A Large - Doz. 26c
SUNLIGHT SOAP - - Bar 5c

Check this List, You'll Save

NEW CROP CALIFORNIA PRUNES Med. Size 3 lbs. 25c Lge. Size 2 lbs. 25c
BLUE RIBBON COFFEE - - - 1-lb. Tin 45c
FANCY QUALITY PEACHES - - - 2 Tins 25c
STANDARD QUALITY CANNED TOMATOES Lge. 2½ Tin 3 for 25c
LARGE BOXES MATCHES - - - 3 for 17c
HANDY BRAND AMMONIA - - - 2 pkgs. 9c
KKOVAH HEALTH SALTS Lge. Family Size 39c Reg. Tin 18c
PICNIC BRAND HERRINGS IN TOMATO SAUCE Lge 14-oz. Tin 17c
FLUFFO BRAND SHORTENING - - 2 lbs. 23c
READY CUT BULK MACARONI - - - 3 lbs. 14c
CLARK'S SPAGHETTI WITH SAUCE 16-oz. Tin 2 for 19c 21-oz. Tin 2 for 27c
NEW CROP—FANCY QUALITY COOKING FIGS - 2 lbs. 25c
FRESHLY CRACKED Shelled WALNUTS ½-lb. 17c 1 lb. 33c
SOUPS ON Quick and Delicious Concentrated SOUP - 3 for 25c
SPECIAL Old Dutch Cleanser - 2 tins 19c

F. & G. Markets

The Examiner

The Peterborough Examiner, published each evening by Peterborough Examiner, Limited. Office Hunter and Water Streets, Peterborough, Ont.
Subscription Rates: 15c per week in City of Peterborough delivered by carrier; $6.00 per year by mail to outside points.
Members Canadian Press: Audit Bureau of Circulation; Canadian Daily Newspaper Association; Empire Press Union; Ontario Provincial Dailies Association.
W. RUPERT DAVIES, President; R. L. GARNER General Manager; A. R. KENNEDY, Managing Editor.

TELEPHONE 4641.
Private Branch Exchange to All Departments.

THURSDAY, JANUARY 4, 1940

If There Be Dictating

It is indicated that Hitler is going to keep a close watch to see what aid Britain intends to send to Finland. Also that the British ambassador at Moscow, presently on his way to London for a holiday, may not return.

There may be a limit to what Britain can do about assisting Finland; a nation can fight only so many dragons at one time, but the imposition of that limit should not be based on any threat which might be made by Hitler or Stalin.

If Hitler is inclined to punish Britain for assisting Finland in her struggle for life then the way is open for Hitler to go ahead with his punishment. He has had opportunity now for more than four months.

If Russia is not halted in her drive on Finland—and halted permanently—Britain may find Russia pressing in on top of the North Sea.

We do not believe the independence-loving outside world can afford to stand back and have Stalin or Hitler dictate what is going to be done about Finland. If there is going to be any dictating done the time has arrived for the free nations of the world to do it.

The world has fortunately passed the stage where it is inclined to shiver and cringe when Hitler or Stalin makes a threat of what may happen.

United States at the moment is inclined to stand closely by the terms of international law. It is willing to extend financial aid to Finland for what it calls "governmental purposes," but that is not the kind of aid Finland needs. It wants the waiting millions of dollars transferred to the visible and tangible emblems of guns, planes, bullets, and other things necessary to fight Russia. If freedom perishes in Finland then freedom for United States itself is going to be an objective harder to maintain.

It is doubtful whether Britain would be any worse off today with an open break with Russia on her hands. Britain's efforts at a non-aggression pact with Russia proved that Stalin, under the guise of seriousness, negotiated with Britain, while the truth is all he was doing was giving the British the "run around." He was more Janus-faced than Janus ever was. He put the knife into the backs of Britain and France as soon as the German Ribbentrop handed him a fountain pen to sign on the dotted line.

Diplomatic relations between Moscow and London mean little today because they are not based on mutual understanding and good-will. Nor could they be. If the break comes over extending aid to Finland, then let it come. It will stiffen the back of the Empire as nothing ever did. And it may cause United States to notice the quicksand on which that nation is standing.

The Trap Was Sprung

Actual war moves in engagements between Russia and Finland are being more intimately and elaborately described today than in any previous war. Facilities for reporting have improved and also the means for getting the news out to the world.

The average individual knows little or nothing of war tactics. The correspondent of the New York Times at Helsingfors goes into detail telling of the latest Russian attack, and how it was handled. The 116th Red Army Division (16,000 strong) was sent to renew the effort to cut Finland in two. The Russians were supported by tanks and all the usual mechanical equipment. Before their advance the Finns, comparatively few in number, fell back after indulging in what looked like guerilla warfare. They had prepared their trap and were encouraging the Russians to walk into it.

When the Russians advanced to the surface of Lake Kianta the Finns were ready to go into action. In the surrounding woods they had their artillery and prepared positions. The Russians, suspecting what had happened placed their men and provisions in the interior of a large ring and used their tanks as guards, moving them around through the night for protection. The Finns have only a few planes but they brought them into action against the massed Russians. The bombs broke the ice, and the result of that action was never in doubt. The invading Russian division was cut to pieces and those who had opportunity to do so fled with the Finns in pursuit.

Not often do we recall of a war scene being so described that the average reader could understand what had taken place. It does look as though a dull mentality was in charge of the Russian offensive. The Finns, fighting at home, appear to know every foot of the land, and if the war were called off today Finland would be declared the winner on every count.

Hi There! You Missed One

On the editorial page of the Globe and Mail of Wednesday we read:

OUTLAW THE COMMUNISTS.

If the Federal Government has been awaiting some convincing demonstration of Canadian hostility to the vicious doctrine of Moscow before taking action to outlaw communism in Canada, it need wait no longer. The decisive defeat of the Communist candidates in the Toronto municipal elections illuminates the attitude of the overwhelming majority of the people of this country toward Stalinism.

Toronto had made a clean sweep of the Reds, so the Dominion Government should do the same thing. But on page 4 of the Mail and Globe of the same Wednesday we read:

TRUSTEE-ELECT ADMITS HE'S RED.

The frank admission that he was a Communist and belonged to no church was made yesterday by William Thomas Lawson, 29, who defeated the sitting Trustee, S. Millstone, in Ward 4 for a seat on the Board of Education.

"It is quite true," said Mr. Lawson, who is an accountant by profession. "I am a Communist and have been an adherent for some years past."

The Trustee-elect said he had made an extensive campaign, though no newspaper supported his candidature. He lives at 70A Homewood Avenue, is married, but has no children.

So it would appear there is a little mopping up to be done on the western front before Toronto can with clear conscience wig-wag a signal to Ottawa regarding the proper course to pursue.

Perjury In Courts

Steve Brandenburg and Florence Dzeobak of Toronto had much to do with passing forged cheques in Whitby and Oshawa. They were placed on trial and sentenced, the man to a year definite and one year indefinite and the woman to four months in jail.

But the case did not end there. They were tried the second time for what they had said during the first trial. That is, they had committed perjury. The magistrate contended it was not just one misstatement, but plain and deliberate perjury. And on that score both accused were given sentences.

The wonder is that the charge of perjury is not more frequently laid in our courts because there is far too much of it taking place, and no one is more aware of it than the magistrates themselves. It is not unusual to read accounts of cases where the magistrate has stated plainly he does not believe what a witness is saying.

Just why he should not act right there and then and clamp down on such stuff is something not readily understood. The witness who commits perjury is laying himself wide open to action, and he is doing something else—he is trying to defeat the course of justice. He would if he could have a wrong answer given by the court. If the perjury business were regarded as an offence which could not be overlooked, and if there were more frequent actions taken against it we believe in time there would be less of it. And the respect in which our courts are held would be much greater.

Toronto's Strange Habit

Possibly it is something which is quite outside our field and therefore none of our business. We are referring to the size of the issues which come before the voters in Toronto when the affairs of the city are being settled.

This year ran true to form. In the mayoralty contest we saw it stated in cartoon and story that Mayor Day had shrapnel in his knee from the last war, and Lewis Duncan, K.C., was also brought out as one with a war record. Just what all that had to do with the management of civic affairs in Toronto was hard to understand.

Another issue was that Mayor Day's residence had been assessed too lightly. Some one had been tinkering with the works and there was shady or bad work at the crossroads. The answer to all that appeared to be plain enough, and one could hardly conceive of a candidate for mayor trying to short change the exchequer by that method. But it was an issue and had its place in the annual parade of small stuff.

Mr. Duncan is a solicitor and had at one time or another done work for the Ontario Government. It is difficult to think of any good reason why he should not have accepted such employment. But the issue was that he had charged too much for his services, while others declared he had not. Here again we were left wondering what the affairs of the Ontario Government had to do with the details over which the Mayor of Toronto might spread his jurisdiction. But Toronto is noted for municipal issues of that sort, appearing to be more interested in the whittlings from the stick than in the stick itself.

It Makes a Difference

Awrey Daniels, a farmer of 44 years, living near Hamilton, was struck by a car on the highway and fatally injured. He had been helping a neighbor during the afternoon and was on his way home for supper. The reports which we saw in a few papers in that district did not devote much space to it, possibly because there is so much else going on in the world which is considered of greater importance. News is measured that way; by that we mean there would not be much interest in the story in our district because this farmer was not known here and the accident took place 130 miles away. Accidents on highways are not uncommon.

After reading the account of the tragedy it looks different. Awrey Daniels was 44 years old and the father of seven children. Their ages are not given, but some of them would be quite young. It means the man who managed the farm is there no more; the man who understood all about it has been taken. It takes a man with a good deal of experience and knowledge of values to make a farm go just now and it has been that way for years. Perhaps there are boys on that farm ready to step in and carry on. We hope so, but we know nothing about it.

As far as the loved ones in that farm home are concerned the report of Awrey Daniels having been struck on the highway was the greatest and most tragic piece of news printed. It meant more than all the cables and special despatches in all the papers. And yet people removed some distance from the locality might possibly read it, and say something to the effect that highway accidents are too common and make some remark about drivers of cars in general. News is strange that way.

NOTE AND COMMENT

Germans say butter can be made from coal. There was a time in our own province some strange stuff used to pass under the name of butter.

One report says the O.A.C. at Guelph may be used for a flying school. The O.A.C. would then stand for the Ontario Air School.

Russia desired to try the German plan of a Blitzkrieg, or lightning war against the Finns. The trouble seems to be that so far it has neither blitzed or krieged.

United Church at Mallorytown has had its first wedding in 60 years. Yes—we know of other people who take about that long to put the question.

Twenty years ago butter was selling on the Peterborough market at 63 to 65 cents a pound, and eggs 72 to 75 cents a dozen. Probably that is what farmers mean when they speak about the good old days.

Kitchener chief of police reports "there is a greater percentage of alien enemy registration in Kitchener than in any other city in Canada." When the chief goes to bed he shoves the washstand over against the door.

Advice given in the Family Herald about how much to feed a pig indicates there is a degree of self-determination left in the pig world. The advice? Just this: "The amounts of feed to be given each pig are best determined by their own appetites."

Factories in Russia have had strikes and "slow downs" and Stalin has served notice that inside ten days there must be industrial peace. If that is not done there will be another kind of peace brought about and it will last for a long time.

The Dionnes had their New Year dinner together. If Papa Dionne sat at the head of the table and served the 14 members, he would . . . but wait a minute. Perhaps they do things in style there and have some person waiting on the table.

REASON

(By A.R.K.)

¶ The hobo man was in today, for nigh two months he's been away, he tapped the kitchen door; so long since I have seen him come, I thought his visiting was done, I'd talk with him no more.

¶ The Christmas season was too sad, he thought of days when he was glad, with money in his jeans; but when it came to treating time, he scraped himself an extra dime, and ate some pork and beans.

¶ At New Year he was out of luck, and could not even ride a truck, he felt depressed and damp; he had about eight miles to go, and progress seemed cramped up and slow, because he had to tramp.

¶ He's got an overcoat all right, two sweaters make it snug and tight, he sells shoe laces too; he's looking forward now to spring, and figures he can stand the thing, and see the winter through.

¶ Why do I greet the hobo man, who touches me for what he can, and eats my beef and stew; why do I let him cross my stoop, instead of landing in the coop, I'll tell you why I do.

¶ I grumble now and then myself, about my wallet and my health, and dreary days I scan; but I feel lucky as can be, when tales of woes are told to me—by this soiled hobo man.

United States Has Poor Claim For War Debts

NO MORE ABLE or more complete answer to demands and claims of certain United States leaders that British and French possessions on this side of the Atlantic be seized in order to "pay off" debts owed to the United States has been made than that written by A. N. Mouat, retired comptroller-general of British Columbia. The question of British indebtedness to America, which had been a live issue during the post-war years, has quieted somewhat, but the outbreak of the present conflict gave it new life. It also motivated various gentlemen in the Republic to make the suggestion, which Mr. Mouat answers.

Senator Lundeen recently suggested that the United States should seize British possessions in the Caribbean Sea. Senator Schwellenbach also said: "We're justified in taking them. Why not take France's possessions in the West Indies, and Italy's also, if she has any down there?" Suggestion was also made by Col. Charles Lindbergh in a radio address that "the United States must sooner or later demand the freedom of this continent and its surrounding islands from the dictates of European powers."

Replying Mr. Mouat writes: "It is difficult for me to select an adjective sufficient strong to express my opinion on the remarks of these public men; their moral and intellectual character is also a puzzle, but to those who have probed to the bottom the question of the so-called war debts, it must be evident that not one of them knows whereof he has spoken.

"IT MUST BE remembered that the Great War began on August 4, 1914, and that it ended on November 11, 1918. For upwards of two and a half years the war was carried on by the Allies, Belgium, France, Great Britain and Italy, without participation of the United States of America.

"When, in April, 1917, the United States declared war, it was realized that it would be at least a year before they could land an army in France, and to enable the Allies to keep on fighting until then, it would be necessary to supply them with materials, provisions, etc. In plain words, the United States having declared war, found they were unable to fight in France for a year, and that the best they could do in the meantime was to enable the Allies to hold the Boche until the United States should prepare. In this connection read what General Pershing, commander of the American army in France, said in his address in Denver, Col., August, 1924: 'What was the situation in 1917? We had no plan, no preparation, no artillery, no transportation, no ships—in fact, nothing.' Coming from such a source as this, it cannot be controverted. It should not be overlooked that when the United States declared war in 1917, the Government of Great Britain did not owe one cent to the Government of the United States."

Mr. Mouat continues with several other quotations of American leaders of that day to prove his contention that it was perfectly realized in Washington that the Allies were fighting, dying and paying, in that fatal year in which the United States was at war, but not in the war. In 1917 Congress voted to make war supplies that had accumulated in the country, available to the Allies. The preamble of the act said: "For the purpose of more effectually providing for the national security and defence, and for prosecuting the war." Some of Mr. Mouat's quotations follow:

Senator Smoot, "I think that every dollar expended under the provisions of this bill—will be for the benefit of the United States."

Senator Kenyon, "I want to say this for myself. I hope one of these loans, if we make it, will never be repaid. I never want to see this Government ask France to return the loan we may make her."

Senator Cummins, "I am perfectly willing to give to any of the Allied nations the money which they need to carry on the war, for now, it is our war. I would give it just as freely as I would equip our army or to maintain our navy."

Congressman Mondell, "We can (by these advances) effectively and in the immediate future, arm, strengthen and support those who are, since our declaration of war, fighting our battles."

Congressman Mann, "I think it is our highest duty in the making of war to give aid to those fighting the enemy against whom we have declared war."

Congressman Madden, "We are starting out to win a victory, as I understand it, to maintain American rights; and if we can maintain American rights by furnishing money to somebody willing to fight our battles until we are prepared to fight those battles for ourselves, we ought to do it."

General Ryan of the U.S. Army, "We entered the war in April, 1917, and it was not until July, 1918, that we were holding any appreciable part of the line. During that time many thousands of French and British boys died while serving as substitutes for the lives of American boys. We loaned money to the Allies, but it was no substitute for the lives of those French and British boys who died that our boys might train in security at home."

Worth Thinking Out

First Negro—What fo' dat doctah comin' outa yoah house?

Second Negro—Ah dunno, but ah think ah's gotta inkling.

SUGGESTION

"I can't stay long. I've got to be back before 'lights out'."

"Oh, indeed. Well I know boys who put them out as soon as they arrive here."

—Humorist.

• News From the War Countries

LONDON.—Arresting sidelights on Germany and the Polish tragedy are afforded by some of the refugees who have reached London from the latter country. These unfortunates were people of importance and substance before the Nazi avalanche overwhelmed their homes and estates.

Some, who passed through Germany, state that, though butter and fats are short, that country appears to have ample stores and reserves of vital food supplies and adequate raw materials. Though the Germans do not believe they will win the war, they are confident they will not lose it. The feeling worked up against Britain is terrific.

As to the course of events in Poland, these refugees are rather disconcerting. "As soon as the Germans bombed Warsaw," they state, "we expected that the Allies would bomb German cities, and so render practical assistance to Poland." When this did not happen, they realized that the game was up, and the Government had to make its escape. It is perhaps as well that we should realize just how the Poles feel about things. Their view may not be unsympathetically regarded by many people here.

✧ ✧ ✧

It is grateful news that Herr Fritz Thyssen has now been joined in Switzerland by Herr Alfred Hugenberg. Both are ex-millionaire refugees, now skulking for their lives in an alien land from the abominable tyranny they so liberally endowed.

Thyssen is a very different type from Hugenberg. Thyssen's father, a grim German steel master, left him an immense fortune, but none of the parental virtues. The son was enamored of Hitler and his Nazi strong men, and donated a cool million sterling to their activities in one year. Hugenberg is a captain of industry in his own right, the outstanding industrialist of post-last-war Germany, and was the first Nazi Minister of Economics. His big ambition was to use the Nazi chiefs to steer his own fortunes to their zenith. He hitched his wagon to the swastika in the fond idea that at the appropriate moment he could get rid of Hitler and his entourage when they had served his purpose.

The Prussian Army Lords made the same fatal mistake. History affords no more practical illustration of a real-life Frankenstein drama.—London Bureau of Ottawa Journal.

• Believes This Way Is Proper

(Kingston Whig-Standard)

THE MAN who secured the second largest vote in the race for aldermanic posts in the city of Peterborough yesterday was a citizen of that progressive industrial community named Fred L. Roy. When the votes were counted Mr. Roy had 2,239 votes. The man who headed the poll received 2,396.

The unique feature of Fred L. Roy's election is that he was a sponsored candidate, something which does not often happen today. We realize that many men seek office only "at the request of a large body of electors," but too often these self-same electors leave the candidate high and dry on election day.

In Peterborough "a group of citizens interested in the progressive welfare of Peterborough" banded together and "ran" Fred Roy as their candidate. They inserted a twelve-inch advertisement in The Peterborough Examiner, announcing that:

secure the services of Fred L. Roy as alderman would mean having the safe careful attention, sincerity of purpose and energetic effort on behalf of the city that has made Mr. Roy both a model citizen and successful business man.

Because Peterborough needs Fred Roy's ability, honesty and industry, you are urgently requested to cast our vote for him.

Evidently Fred L. Roy has so impressed himself on the business men of Peterborough that they decided they wanted his business ability on the Council. So they banded together and placed him next to the head of the poll with 2,239 votes. We do not know Fred L. Roy but he should be a proud man today and the progressive citizens of Peterborough who elected him should feel happy.

To The Editor

WHAT THEY THINK IN MONTREAL

Editor Examiner:

Sir,—Montreal is one of the four great centres in Canada of active preparation for the world war upon which it is considered we are entering. It is not numbers that will tell for the day of the soldier as cannon-fodder was passed; now we have the highly-efficient operator of the means of mechanized warfare. This war is recognized to be not simply a great war as the last was but a world revolution which will make over the world for better or for worse as happens about every thousand years. It will be a struggle to the death between those who regard humanity merely as a vast hive without reference to a future life and wholly to be engrossed for the future in an awful struggle for existence here, and those who regard the spiritual world as a real world and the creation of the universe as the work not of an impossible "chance" but of a supreme and infinite being as it appears to be.

The tendency of the "critical" school has been to banish "faith" in a future and to turn humanity back upon itself, something that one would think to be a complete ignoring of the fact of our existence in a universe as part of it and not as separate from it. It is recognized amongst thinking people here as elsewhere that the fate of religion hangs in the balance and that the coming war is to be of that momentous character rather a mere fight for the loaves and fishes.

J. H. BURNHAM.

Montreal, Jan. 3.

THE WICKED CITY

NEW YORK is still the Babylon of the modern world. From the cradle up, all good Midlanders have been warned against the snares and vices of the city. But, under the recent blandishments of Grover Whalen, who wanted a large crowd at that world's fair of his, we almost forgot the exhortations of years. Mr. Whalen did an intriguing job of rousing the wicked old lady's cheeks.

But now the truth comes home with new force. William Fellowes Morgan Jr., New York's own commissioner of markets, confesses that he went on a seven-hour shopping trip, and was cheated every time he made a purchase. Five gallons of gasoline measured a pint short. Two chickens were each a quarter of a pound too light. Silk stockings were not silk at all.

Tell us not of the crusading of La Guardia. There she still sits, on the bank of the Hudson, the great painted Jezebel of the Western World.—St. Louis Post-Dispatch.

Aw, Shoot!

He—Honey, your husband and I are going to fight it out at dawn.

She—Good Heavens! Shooting irons?

He—Sure, driver, mashie and putter.

DEATH TO NEWSPAPERS

WHAT HAPPENS to a newspaper when a country is taken over by the Germans is demonstrated in Prague where the Coslo Slovo, has dwindled from a circulation of 80,000 to 1,500, and the publisher is not permitted to suspend publication though losing money with every issue. The newspapers of Bohemia are compelled to publish editorials written by Nazis, denouncing Czech freedom movements. They must also refer to the British Ministry of Information as the "Ministry of Lies," and, though Churchill is the most popular Allied statesman in Czecho-Slovakia, they must publish continuous and bitter attacks on him. Newspaper readers soon know when their favorite has become unreliable and the drop in circulation from 20,000 to 1,500 is typical of what has happened all over Germany where the people no longer have any confidence in their so-called newspapers. —Niagara Falls Review.

SWEPT FROM SEAS

(Brockville Recorder and Times)

It will only be a matter of time before Germany's naval units are swept completely from the seas as they were during the Great War and we may thank the British jack tars for this. Without the navy and the men who belong to it, we should be indeed in sorry plight.

Hard To Believe How Time Flies

JANUARY 4

1910 After a heavy blizzard the thermometer dropped swiftly this morning to 15 below.

Peterborough Poultry Association's annual show opened today in the market building with nearly 1,000 entries.

Seven young women receive the habit of the Sisterhood of St. Joseph here today.

Bal poudre is held in the Conservatory of Music hall in aid of the Labrador mission.

William Hipperson, local contractor, leaves to visit his old home in Norwich, Eng.

1920 Ex-Alderman A. A. McIntyre asks for a recount in the local mayoralty election.

The price of bread in Peterborough jumps two cents a small loaf today.

Armature winders of the Canadian General Electric Company who have been on strike return to work today.

It is announced that the Farmers' Co-operative Company store on Simcoe street will open this week.

The new rooms of the Women's Art Association at the Conservatory of Music are formally opened.

1930 Lakefield fire department announces that total fire loss in the village during 1929 was only $5.

Eggs sold at 60 cents a dozen, butter at 43 cents a pound and potatoes at $1.75 a bag on the local market today.

J. W. Buyers, retiring from the C.P.R. after 37 years service is presented with a chair by his fellow employees.

The sixth annual dance of the Peterborough fire department, held in the Legion Hall, is largely attended.

Robert Veitch is the new president of the Peterborough Caledonian Club.

IN WAR TIME

1915 Deputation from Peterborough will visit Ottawa to ask that this city be made a mobilization point.

Mayor William Buller is re-elected, defeating George H. Duncan by 556 votes.

G. Walter Green is elected alderman in the west ward and William Langford, Jr., in the north.

G. N. Gordon heads the polls for the Board of Education with Vincent Eastwood, Roland Denne and B. F. Ackerman also elected.

Port Hope Ontarios surprise junior Petes here in an O.H.A. game winning 9 goals to 3.

A Bible Message For Today . . . .

And, behold, there was a woman which had a spirit of infirmity eighteen years, and was bowed together, and could in no wise lift up herself. And when Jesus saw her, he called her to him, and said unto her, Woman thou art loosed from thine infirmity. And he laid his hands on her: and immediately she was made straight, and glorified God. And the ruler of the synagogue answered with indignation, because that Jesus had healed on the sabbath day, and said unto the people, There are six days in which men ought to work: in them therefore come and be healed, and not on the sabbath day.

The Lord then answered and said, Thou hypocrite, doth not each one of you on the sabbath loose his ox or his ass from the stall, and lead him away to watering? And ought not this woman, being a daughter of Abraham, whom Satan hath bound, lo, these eighteen years, be loosed from this bond on the sabbath day?—Luke xiii, 11-17; 20, 21.

TOO MANY MEMBERS

(Windsor Star)

Reeve Robert Atkin of Malden Township is 100 per cent right when he tells the Essex County Council that one man could easily represent this county in the Ontario Legislature. (We have four members at present.) Ottawa, too, has far too many members in the big building on Parliament Hill. We have 246 M.P.'s and 96 Senators, in addition to all our provincial and municipal governments. Essex County has three M.P.'s. Two would be ample. Money would be saved and efficiency increased by a general reduction of one-third all down the line.

WATER OVER THE DAM

Wills are like plans of campaign; they utilize the resources on hand to effect certain purposes; changes in the situation may invalidate them. ¶ If there have been developments in your business connections or in your family circle since you made your will you will probably feel it wise to review it in this New Year. ¶ We suggest that you will find it helpful to consult the practical knowledge of our officers and, if you have not already done so, to place the future administration of your estate in experienced, financially responsible hands by appointing this Corporation your executor and trustee.

To protect your family and estate, the drafting of your will should be entrusted to your solicitor.

THE TORONTO GENERAL TRUSTS CORPORATION

ONTARIO OFFICES: TORONTO, OTTAWA, WINDSOR

Assets under administration $237,000,000

Bexley Township Youth Gets Three Months

LINDSAY, Jan. 4—(ENS).—W. J. Hannivan, a Bexley township youth, faced Magistrate Gee yesterday on the charge of assaulting Gunner A. L. Gillingham of the 45th Battery. He was sentenced to serve three months in the county jail. Hannivan it appears had driven to Coboconk on December 30 and had visited the home of his girl friend, but did not find her home. He learned that she had gone to Kirkfield with Gillingham, who was one of the girl's schoolmates. Hannivan admitted that he had visited the beer parlor, and when Gillingham came to the dance hall Hannivan, it is alleged, shoved him out the door and struck him twice on the jaw.

"This man is in the service of his country," Crown Attorney Anderson said, referring to Gillingham. "If his injuries had been more serious he would have been entitled to a pension the rest of his life. Provincial Constable Adair attempeted to give character evidence on behalf of Hannivan, but was interrupted by the County Crown Attorney, who said: "I am getting sick of this. I don't care what the accused has been. I am not going to have the Provincial Police or any other police interfere with my business in the court."

Inspector S. S. Foley, Engineer V. Alsop and his assistant, R. Hale, arrived in town Wednesday from Ottawa with a view to inspecting suggested sites or locations for one of the 67 air bases or training schools to be located in Canada.

A Digby Township resident faced Magistrate Gee charged with breaking a beaver dam. The magistrate remarked that while the evidence made it suspicious towards the accused, it was purely circumstantial. The accused was acquitted. He admitted setting his traps on the broken dam, but did not break it.

Christmas Concert Is Held At Brailey's

The annual Christmas entertainment was held at Brailey's School on Thursday, December 21, under the auspices of the teacher, Henry Batten acted as chairman for the evening and the following program was given:

Chorus by seniors, "Don't Wait Till the Night before Christmas"; recitations by Gilbert Portsmith, Kae Agnew, Roy Kimball, Jean Perry, Elda Wilson, Levi Kimball, Carl Agnew, Blanche Dunlop, Arthur Beardsmore, Joyce Agnew, Kelly Wilson, Dorothy Kimball, and John Batten; Christmas acrostic drill; Christmas carol, "It came upon the Midnight Clear"; dialogue, "The Census Taker"; chorus by juniors, "Up on the Housetop"; girls' motion song; piano selection, Earl Agnew; dialogue, "Hoke and Poke"; song and tap dance, Kae Agnew; holly hoop drill by six girls; boys' motion song; juniors' carol, "Away in a Manger"; dialogue, Squire Hamley's Christmas; tableau, "Victims of the Past"; piano selection, Dick Batten; dialogue, "The Minister's Mistake"; duet, Miss Mary Robinson and Henry Batten; solo, Miss Robinson; pantomime, "Silent Night"; chorus by school, "I Want You for Christmas."

Santa Claus entered at this time, while the children merrily began to sing "Jingle Bells," and distributed the many gifts to children and the teacher, after which all joined in singing "God Save the King."

Touring Ontario

Mrs. Archibald Silverman, leading Zionist, who will tour Ontario this month in behalf of Youth Aliyah's wartime drive. Youth Aliyah is the agency whereby refugee children from German territories are transported to Palestine and established in the colonies there for two years.

Agonizing Eczema (Salt Rheum)

No rest, day or night, for those afflicted with that awful skin disease, eczema, or salt rheum as it is commonly called.

The intense burning, itching and smarting, especially at night, or when the affected part is exposed to strong heat, or hot water, are almost unbearable, and relief is gladly welcomed.

To get rid of eczema it is necessary to have the blood cleansed by the use of a thoroughly reliable blood medicine such as Burdock Blood Bitters which during the past 60 years has met with great success in relieving such diseases by its blood cleansing and purifying properties.

The T. Milburn Co., Ltd., Toronto, Ont.

British Gun Emplacement In France

This picture, passed by the British censors, shows a night scene on the British front in France with a crew wearing gas masks in a camouflaged gun emplacement.

Sunday School Superintendent Honored By Millbrook Classes

MILLBROOK, Jan. 4—(ENS).—The Sunday School hall of St. Andrew's church was the scene of a happy gathering on Friday at 8 p.m., when the teachers and officers were hosts and hostesses to the scholars, parents and friends for the annual New Year's anniversary, which this year was held a little before the usual date, and which took a different form to the usual public entertainment.

The superintendent, W. F. Fallis, welcomed the audience, and the program opened with community singing of Christmas carols, preceded by choruses by the children of the primary department.

A highlight of the evening was the film, "Mrs. Wiggs of the Cabbage Patch," Miss E. L. Hetherington giving the story material as the picture moved across the screen. Mr. L. Unitt led in further community singing, and the presentation of awards won during the years, always an item of acute interest, was carried through by the superintendent.

Those who were present every Sunday (except the two allowed for vacation, on which, however, the pupil must be in attendance at some Sunday School and bring a voucher to that effect), included: Mary Fallis and Edith Elson, in the Primary Department; Jim and Paul Elson in Mrs. L. W. Smith's class; Lloyd and Allen Fallis in Mrs. P. Stinson's class; Mary Muspratt in Madeline McDowell's class; seven in all with a perfect attendance record.

For reciting verses (taken from St. Mark's gospel, with 150 as a minimum for the year): Ruth Richards, 392, Mrs. L. W. Smith's class; Teddy Sisco, 170, Mrs. J. H. McKnight's class; Jack Kidd, 167, Mrs. P. Stinson's class; Francis Tickner, 401 (The complete book of Mark), Marjorie McDowell's class; Betty Linn, also in this class, 326.

Raymond Powell was given the award for taking the National Temperance Study Course successfully, and each child in the Primary Department was given a suitable book, completing the awards for 1939.

During the social hour which completed a highly enjoyable and successful evening, lunch was served, the National Anthem and the benediction by Rev. A. L. Sisco, bringing the event to a close.

The Sunday School anniversary was concluded with one service on Sunday, December 31, at 2.30 p.m., when congregation and school joined for the occasion and with Rev. Mr. Zufelt, of Knox church, Peterborough, as the special speaker.

Selfish Daughter Garottes Mother

PITTSBURG, Jan. 4—(AP) —Police reported a 34-year-old woman university librarian strangled her mother with a scarf during the night, then leaped from a hotel window early today in a suicide attempt that failed.

Detectives identified the daughter as Agnes West, an assistant student librarian at West Virginia University at Morgantown, W. Va., and her mother as Mrs. Helen West, about 58.

The mother who was the secretary of the West Virginia University Health Service, was throttled with her own scarf.

The slaying was not discovered until shortly before 3 a.m. (e.s.t), when police investigated the daughter's plunge from the hotel window to a tin roofing over an areaway. They found the mother's body, fully clothed, on the floor of the room.

Detectives quoted the daughter as saying later: "I was selfish and unstable. I did not want mother to go through life alone and decided I would take her with me."

Miss West was in a hospital suffering back and internal injuries.

Bethany

A large congregation assembled at St. Paul's Anglican Church on Sunday to say farewell to the rector, Rev. A. R. Holden, who has been the incumbent here almost eight years, and is now exchanging pulpits with Rev. Mr. Mason at Wyebridge.

Hall's Bridge

The St. Matthew's Church Sunday School Christmas entertainment took place in the Parish Hall on Thursday. The children, with their parents and many friends, making a very jolly gathering. After carol singing, games were played and the Rev. Moore unloaded the Christmas tree and distributed the gifts. Mr. Moore thanked Mrs. Archie Fulton for her excellent work, not only as teacher, but also as church organist.

Mr. and Mrs. Bernard Walton and son are the guests of Mr. Walton's parents, Mr. and Mrs. Archie Fulton.

Mr. and Mrs. Clark Chessar and Mr. Percy Barr spent the Christmas holidays with Mr. and Mrs. Murray Barr.

Mr. and Mrs. Roy Woods, of Toronto, visited Mrs. Wood's parents, Mr. and Mrs. Ed. Wright, for the vacation.

On Friday the 29th the Rev. E. C. Moore and Mrs. Moore of Young's Point were the guests of Dr. and Mrs. Ed. E. Willis.

Mr. Andrew Davar spent his Christmas with relatives in Detroit, U.S.A.

On Saturday, 30th, Miss Iris G. Willis, Reg. N., who has been visiting her parents, Dr. and Mrs. Willis, during the month of December, left Peterborough on her way back to duty at the Queen Alexandra Sanatorium, London, Ont.

A very enjoyable social evening was held in the True Blue Hall at Hall's Bridge on Friday evening, December 29, when the members of the Presbyterian Sunday School and their friends gathered together for a Christmas party. Mrs. T. S. Wood presided over the program which consisted of carol singing, hymns by each class in the Sunday School and games, which were led by Mrs. T. S. Wood and Mrs. A. Bennett for the children, and by Mrs. H. A. Shearer for the adults. A delightful lunch was then served after which gifts and bags of candy and nuts were distributed to almost everyone. The evening closed with the singing of the National Anthem. Mrs. T. S. Wood and Miss Marjorie Windover provided the music for the singing.

The many friends of Mr. and Mrs. Stuart Miller gathered together in the Parish Hall at Hall's Bridge on Friday evening, December 29, to present them with a shower of gifts on the occasion of their marriage of December 25. The evening was spent in dancing, and lunch was served near midnight after which Mr. Wallace Shearer made a short speech to the happy couple and presented them with a number of useful gifts from the community. The groom made a suitable reply after which everyone joined in singing, "For They are Jolly Good Fellows." Dancing was then resumed until the wee sma' hours. The bride was the former Miss Luella Windover of Rockcroft.

Miss Harriet Moore of Canton, Ohio, has been the guest of Mr. and Mrs. Vernon Graham during the Christmas holidays.

Australia is controlling commodity prices to prevent profiteering.

$100.00 IN CASH and a Fine Watch

Want to earn BOTH?

Listen to "ON PARADE"

Each Thursday, 8.30 p.m. CBC Network

and mail in the guarantee certificate from your bag of

Robin Hood Flour

ROBIN HOOD FLOUR

Milled From Washed Wheat

Think Snowplane German Raid

THE PAS, Man., Jan. 4—(CP).—Story of an air-raid scare in Northern Manitoba was told today by Norman McKenzie, Manitoba game guardian, when he returned to The Pas from an inspection trip to the site of the Gurney Gold Mines' property, fifty-one miles north of here.

The Game and Fisheries Department official uses a snowplane for patrolling purposes and, when caretakers at the shut-down mine heard the roar of the machine's motor early in the evening of Dec. 21 they thought German bombers were overhead. Immediately they snapped down an emergency blackout over the mine and fled to the bush for safety, McKenzie said.

When they emerged from the shelter of the trees they told the game guardian that the roar of the aeroplane-type motor after dark, when practically no night flying is done in the northern wilds, had led them to believe Nazi raiders were swooping down on them.

TO BREW LESS BEER

Beer brewers of Japan face a cut of 37 per cent in their supply of coal, 20 per cent in hops and a heavy reduction in the number of bottles.

Deaths Yesterday

(By The Canadian Press)

Winnipeg—John Fleming, 83, former president of the Winnipeg Grain Exchange.

Washington—Wallace E. Pierce of Plattsburgh, N.Y., Republican member of the United States House of Representatives.

Havana — Most Rev. Manuel Ruiz Y. Rodriguez, 65, Archbishop of Havana since 1925.

Boston—William Hamilton Merritt, 65, former speed skating star.

Cleveland — Henry A. Walsh, widely-known architect.

Los Angeles—Walter E. Carr, 59 director of immigration and naturalization.

JOIN THE "SALADA" STAMP CLUB

● For ten cents and the label end, showing the teapot trademark, from any packet of SALADA TEA we will send you a Beginner's Outfit of: 1—64 page Stamp Album. 2—100 all-different stamps. 3—Big list of thousands of stamps offered Free in exchange for SALADA labels.

SALADA STAMP CLUB - 461 King St. W., Toronto

LOBLAW'S

PRICES IN THIS ADVERTISEMENT GOOD UNTIL SATURDAY, NIGHT, JAN. 6, 1940

"PLATTER-PERFECT" MEATS

The popularity of Loblaw's Fresh Meats is attributed to expert selection—and the careful individual preparation of every cut—ensuring minimum of bone and fat and maximum amount of Choice Meat.

SPECIAL—BONELESS Prime Beef Rib Roast lb. 25c

ONE OF THE FINEST BEEF ROASTS.

SPECIAL—MEATY PRIME BEEF Blade ROAST lb. 15c

SPECIAL—BONELESS Pot ROAST Prime Beef lb. 14c

DELICIOUS YET ECONOMICAL.

SPECIAL—THICK SHORT RIB ROAST PRIME BEEF LB. 17c

WE CARRY GENUINE RED BRAND BABY BEEF AT POPULAR LOW PRICES.

SPECIAL—BONELESS Legs Veal lb. 23c

SPECIAL—COUNTRYSIDE Sausage lb. 15c

SPECIAL—"Be Wise Drink Fry's"
FRY'S COCOA ½-lb. Tin 19¢
FRY'S HOT CHOCOLATE ½-lb. Tin 24¢
FRY'S PREMIUM BAKING CHOCOLATE ½-lb. Cake 18¢
FRY'S CHOCOLATE SYRUP ½-lb. Tin 13¢
TOMATO or VEGETABLE AYLMER SOUP 19 Fluid oz. Tin 7¢
SPECIAL — CLARK'S PORK & BEANS IN CHILI SAUCE 2 21-oz. Large Tins 15¢
QUICK or REGULAR QUAKER OATS 48-oz. Large Package 19¢
SPECIAL — DUMART'S PURE LARD 1-lb. Pkg. 9¢
JACK & JILL Brand CHUNKY NUT PEANUT BUTTER 16-oz. ICE BOX JAR 19¢
SPECIAL — YELLOW LABEL Mother Parker's Black TEA ½-lb. PKG. 31¢

"For Assured Results" MAGIC Baking Powder 1-lb. Tin 28c
"The One and Only" H.P. Sauce 9½-oz. Bottle 29c
Assorted Flavours HARRY HORNE'S Custard Powder 1-lb. Tin 25c
Red River Cereal 1-lb. Pkg. 14c
HEINZ FRESH Cucumber Pickle 20-oz. Bottle 24c
CONCENTRATED JAVEL WATER Javex 16-oz. Bottle 14c
HAWE'S Floor Wax 1-lb. Tin 42c
AYLMER Baby Foods 4½-oz. Tin 3 for 25c 11 Varieties.
AYLMER Junior Foods 8-oz. Tins 2 for 19c 10 Varieties.
AYLMER Pure Seville Orange Marmalade 2-lb. Jar 23c
BANQUET Brand Choice GOLDEN BANTAM Corn 20 Fluid oz. Tin 8c

Fruits and Vegetables

BUY MORE AND EAT MORE ONTARIO APPLES
A full variety and selection for eating, baking pies and apple sauce. Buy By Grade—Buy With Confidence
Ontario, Hand Picked, No. 1 Grade McIntosh Reds 6 qt. basket 29c
Ontario Hand Picked No. 1 Grade Greenings Apples 6 qt. basket 19c
Special—Imported, Crisp Iceberg Lettuce Firm Green Heads, each 5c
Fresh Arrival—Florida Juice Oranges Large size—Doz. 23c
Texas Seedless Grapefruit Good size—80's 4 for 15c
Texas—Curly Leaf Spinach 2 lb. 15c
Ontario, Washed Parsnips Uniform size 3 lb. 10c
Selected Ontario—Good size Celery Stalks each 5c

STAR or HANDY POWDER AMMONIA 2 Pkgs. 9c
IVORY SOAP 3 6-oz. medium size bars 17c
EDDY'S NAVY Brand TOILET TISSUE 2 Rolls 13c
HAND CLEANER OH BOY Tin 8c
"STANDARD" QUALITY PEAS 2 20 Fluid oz. Tins 17c
TEXAS UNSWEETENED GRAPEFRUIT JUICE 2 tins 20 Fluid oz. Tin 17c
AYLMER TOMATO JUICE 36 Fluid oz. Tin 8c
BEAVER Brand CHOICE BLUEBERRIES 2 15 Fluid oz. Tins 17c
RASPBERRY or STRAWBERRY AYLMER JAM With Pectin 2-lb. Jar 25c
IDEAL STANDARD Quality WAX BEANS 2 No. 2 Tall Tins 15c
HABITANT Brand French Canadian Style PEA SOUP 2 28-oz. Tins 19c
MRS. HAMILTON'S Home Style MINCEMEAT 1-lb. Carton 15c
AYLMER CHOICE BABY LIMA BEANS In Tomato Sauce 2 16-oz. Tins 19c
CLARK'S IRISH STEW 2 15½-oz. Tins 25c
BRUNSWICK CHICKEN HADDIES 2 14-oz. Tins 25c
OGILVIE MINUTE OATS 2 14-oz. Pkgs. 13c

SPECIAL — CLEANSER CLASSIC or DIAMOND 3 Tins 13¢
SPECIAL — CARESSE White or Peach Color CLEANSING TISSUE 2 200 Sheet Pkgs. 17¢
AUNT JEMIMA PANCAKE FLOUR 2 20-oz. Pkgs. 27¢
CALEDONIA "FANCY" PINK SALMON 15½-oz. Tall Tin 13¢
"CHOICE" Quality PUMPKIN No. 3½ Size Large Tin 8¢
PENN Brand SWEET MIXED PICKLES 28-OZ. LARGE JAR 19¢
CRYSTAL BRAND PASTRY FLOUR 24-lb. Bag 47¢

. . . a COFFEE For Every taste and purse!
PRIDE of ARABIA COFFEE
Medium or very fine. "Mellow, Velvety, Smooth and Fragrant" 1-lb. Bag 33¢
TWO-CUP Coffee Medium or very fine — "Rich, Nutty Flavour." 1-lb. Bag 31¢
TRUMPET Coffee "Smooth, Fragrant and Thrifty" Regular Grind. 1-lb. Bag 29¢
AYLMER CHILI SAUCE 10-oz. Bottle 13c
GLENWOOD ARTIFICIAL VANILLA 8-oz. Jug 13c
MacLAREN'S Imperial JELLY Powders Asst. Flavours 3 Pkgs. 10c
LIBBY'S EVAPORATED MILK 16-oz. Tall Tin 7c
NUTRITIOUS Health Drink TODDY 1-lb. Tin 39c
GLASSCO'S RED PLUM JAM Added Pectin With Pits. 2-lb. Jar 19c
SWANSDOWN 44-oz. Pkg. CAKE FLOUR 25c
DURHAM Brand CORN STARCH 2 1-lb. Pkgs. 17c
OGILVIE BLENDED FLAKES 2 8-oz. Pkgs. 19c
PEERLESS WHEAT PUFFS 2 8-oz. Pkgs. 13c
GOOD Quality BURMA RICE lb. 5c
GOLDEN BAR Brand Cream or Pimento CHEESE ½-lb. Pkg. 14c
SPRAY Brand STANDARD PEACHES 15 Fluid oz. Tin 10c

We Reserve the Right to Limit Quantities of All Merchandise to Weekly Family Requirements.

LOBLAW GROCETERIAS Co. Limited
HEAD OFFICE, TORONTO.

SPORT BODIES TO PROTEST PROPOSED ONTARIO AMUSEMENT TAX

Claim Nuisance Is Feature Of Planned Step

TORONTO, Jan. 4—A movement to enlist the support of all sports organizations and other interested bodies in Ontario against reimposition of the Provincial amusement tax got under way here yesterday, when a meeting of amateur and professional sports executives adopted a protest against the tax. The protest will be delivered to Premier Mitchell Hepburn.

Although no intimation has been given by the Provincial Government that it intended to reintroduce the tax, abolished by Premier Hepburn June 1, 1937, several delegates said they had unofficial information that machinery to collect the tax has already been set up. One delegate said he had information "from a good source in Ottawa" that the Federal Government was investigating the amusements field, and would likely adopt a similar tax.

Select Delegation

W. A. Hewitt, secretary of the Ontario Hockey Association; T. H. Allson, president of Argos Football Club; W. J. Smith of the Ontario Baseball Association; and W. M. Gladish, secretary of yesterday's meeting, were chosen as a delegation to present the protest to Premier Hepburn.

The protest said the tax, if put in force again, would greatly restrict "vital recreational features in time of stress," and recalled that when he killed the tax in 1937 Premier Hepburn remarked ,that "over 80 per cent of the tax is collected from admissions of 25 cents and under.

The old amusement tax ranged from one cent on nine-cent tickets to 50 cents on $3 and over. In the last fiscal year — 1936-37 — during which it was in force, it produced slightly less than $2,000,000, according to figures provided by Gladish.

Most of the sentiment during discussion of the protest was directed against the "nuisance" feature of the tax rather than against the jacking up of admissions. Hewitt said: "The returns were not commensurate with the trouble involved."

St. John's Bantams Gain 10-5 Triumph

St. John's Bantams of the Church Hockey League took a 10-5 decision over George St. at All Saints' rink last night. These finalists of last years—St. John's winning—put up a good game but the latter had two stars left in Frank and Clark to give them a margin. Frank got five goals, Clark four and Howard one for the winners, while Carter had three and Kingdon two for the losers. The latter went best for George St. The teams:

George St.: Goal, Richardson; dfence, Lyons, Young; centre, Carter; wings, Kingdon, Parr; subs, Burrows, Griffin.

St. John's: Goal, Currie; defence, Frank, Lech; centre, Clark; wings, Howard, Gray; subs, Grierson, Moore, Marshall, Williams.

Referee, D. Charlton.

Canadian Pacific
ROUND TRIP BARGAIN FARES
JAN. 5 - 6 - 7
from PETERBORO to

TORONTO	$1.95
Buffalo	4.65
Chatham	6.45
Hamilton	2.90
Owen Sound	4.95
Parry Sound	5.75
Schreiber	18.90
Sudbury	8.35

and many intermediate points.
For train service, limits, etc., consult agents. Procure handbills.
343 George St. Phone 3511

LADIES' CITY LEAGUE BASKETBALL
Friday, January 5th
Y.W.C.A. Gym
7.15 p.m.—St. John's vs. Quaker Aces
8.15 p.m.—Westclox vs. Quaker Debs
9.15 p.m.—"Y" Gym vs. Orfuns.
ADMISSION 10c

HOCKEY
COBOURG vs. PETES COLTS
BROCK ST. ARENA
Friday, Jan. 5
8.30 P.M.
Reserved, 50c. Gen. Admission — West Side, Ladies 25c; Gents 35c. East Side, 25c. Children 10c.

Star Is Sold

JOHNNY GAGNON

Announcement has been made of the sale for cash of Johnny Gagnon (above), veteran star of Canadiens in the N.H.L., to New York Americans.

Trent League Draws Schedule

CAMPBELLFORD, Jan. 4 — (ENS).—Following a meeting of the executive of the Trent Valley League at which the last half of the schedule was approved, the secretary, Wilbert Kingston, released the balance of the schedule for publication as follows:

Feb. 2—Stirling at Campbellford; Bata at Tweed.

Feb. 5—Marmora at Bata; Campbellford at Madoc; Norwood at Sterling.

Feb. 7 — Madoc at Norwood; Campbellford at Tweed.

Feb. 9 — Bata at Campbellford; Tweed at Norwood; Marmora at Madoc.

Feb. 12—Madoc at Stirling; Norwood at Bata; Marmora at Tweed.

Feb. 14—Tweed at Bata; Campbellford at Stirling.

Feb. 16—Bata at Madoc; Tweed at Campbellford; Stirling at Norwood.

Feb. 19 — Campbellford at Bata; Norwood at Tweed; Marmora at Stirling.

Feb. 21—Madoc at Tweed; Bata at Norwood.

Feb. 23—Marmora at Campbellford; Tweed at Madoc; Bata at Stirling.

Feb. 26—Madoc at Bata; Norwood at Campbellford; Stirling at Tweed.

Feb. 28 — Stirling at Madoc; Campbellford at Norwood.

Mar. 1 — Marmora at Norwood; Tweed at Stirling; Madoc at Campbellford.

Mar. 4—Stirling at Bata; Norwood at Madoc.

Trinity Takes Win Over St. Andrew's

The speedy Trinity Juveniles copped a 10-1 win over St. Andrew's in a church hockey game last night at All Saints' rink. All the winners were in on the scoring against their younger rivals, with "Sonja" Henry the leading marksman. McTavish, Murphy and Harris were the only Saints able to keep up with Trinity. Harris got the lone goal. The teams:

Trinity: Goal, Beatty; defence, Hall, Hatton; centre, Henry; wings, Fowler Harrison.

St. Andrew's: Goal, Danson; defence, Harris, McDonald; centre, Wall; wings, Murphy, McTavish; subs, A. Johnston, Richardson.

Referee, D. Charlton.

Remember When—

Former flyweight boxing champion of Canada, Archie (Frenchy) Belanger regained the crown with a 10-round defeat over Steve Rocco at Toronto 11 years ago today.

LESS EFFICIENT

Ordinary gasoline and oil-driven engines can use illuminating gas with a loss of motor efficiency varying from 10 to 30 per cent, according to investigations in Great Britain.

England has a campaign against the wearing of furs from trapped animals.

SPORTS—DAY BY DAY

Digging Up the Local Dirt With the Odd Chuckle or Two

By CEC. PERDUE

Let's throw the lorgnette over the city and district O.H.A. schedules for this week-end. Down on Quinte ice, the Trenton Fliers have an intermediate "A" game with Belleville Redmen. The Petes are idle till Jan. 12th, when Fliers come here—but the Buckland boys will keep practicing. Lakefield intermediate Bees trek to Sutton tomorrow to open their season, and the Lakefield juniors are billed to tangle with Oshawa in the Motor City — though we believe that has been shelved for the present. And, finally, the local Colts lift the curtain on O.H.A. junior "B" hockey in Peterborough on the morrow when they mix it with Cobourg's Kinsmen here at 8.30 p.m. in the puck orchard on the Brock Avenoo.

* * * * * *

Local lineup in Port Hope the other night—where the Colts galloped all over the orchard to trample the Ontarios, 9 to 1 — went like this: Goal, Cec. Cournyea; defence, Bill Beggs, Al Mason; centre, Joe Rochetta; wings, Sid Craig and Duce Vitarelli; subs, Dutch Pammett, Nels Foster, Bucko MacDonald, Bob Strickland, Rocky DeCarlo and Cal Nichols. In addition there are Bob Parnell and Julian Wade on the squad. It's a fine big team, with speed to burn, full of fight and one that should bring back the junior hockey glory of several years ago to this town.

* * * * * *

Quick On The Trigger

Main job for Coach Archie Weir—besides keeping 'em drilling hard and picking up pointers—will be to keep the lads from blowing a fuse too easily. Several are inclined to fight and maybe draw too many penalties. We like to see a scrappy squad, but not one that is always shorthanded. Ya gotta use your head, too. Weir said Tuesday: "I want them to play hard, rugged but clean hockey, with no backing up when the going is tough." Well, such stalwarts as Sid Craig and Nels Foster—remember 'em in the middle of that furious softball riot in the Bowl last season?—won't back up. Nor Dutch Pammett or Vitarelli. Or any of them, as far as that goes. With only a week or so of practice, they showed sustained speed in Port Hope and plenty of oomph all the way — even after two free-for-alls on the ice. And they were trying some smart passing plays, sparked by such snipers as Rochetta, Craig and Pammett. They have a strong defence and good goalie, too.

* * * * * *

After boosting the Oshawa junior "B" club for its win, 4-2, in Cobourg, the Motor City scribe says: "Cobourg also has a very strong team. They were short on condition but, with a few more workouts, will be mighty tough to beat. Right now, even with so little work under their belts, they look like the team to beat for group honors." So the Colts had better be ready tomorrow.

* * * * * *

Industrial Loop Set

With the withdrawal of C.G.E., there will be seven Industrial Hockey League squads facing the barrier at the Brock next Thursday night—not this week. Canada Packers open against Marines at 7.30, followed by Raybestos vs. Westclox, and then Quakers vs. Brintons. The Watercraft team draws a bye the first week. All games at the Brock on Thursday nights, the games consisting of three 15-minute periods. Clubs are allowed 15 players and have till the third game to choose the personnel. Even O.H.A. players, released by that time, may take part in the Industrial Loop—but not after the team starts its third scheduled joust. Cy Whatley and Tommy Miller were appointed referees and instructed to make the puckists play clean hockey — none of this blood and thunder stuff. Loop runs a series of skating parties Monday nights there, starting a week from next Monday. Schedule is drawn up for the league and will be published this week.

* * * * * *

In the district intermediate "B" hockey setup, Sutton started it off last gloaming with a 9-7 triumph over Oakwood. Stew Williamson is on defence for the Oakwood outfit. Lakefield goes to Sutton tomorrow for their first fray, and the gang had a workout last night. Gordon Scriver is prexy of the club, Earl Edwards is manager and Buster Whitton coach. Several Peterborough guys are trying out with the team—which opens at home 'gainst Oakwood next Tuesday—and this is how the crew may line up: Goal, Windsor or McNabb; defence, Stenner, Al Cournyea, Charlton and Morin; forwards, Jewell, Chappell, J. Creighton, McDougall, Mortimer, O'Leary, Deeth, Chittick and Whitton. Should be a good team.

* * * * * *

Hockey Ala Church

In church hockey last night at All Saints' rink, Trinity Juveniles trounced St. Andrew's with a 10-1 trouncer, "Sonja" Henry being the main sniper; and St. John's Bantams 10-5'd George St. Lots of action in both tilts, though neither was close enough to call for a recount, noseuh! League fixtures there this evening are: All Saints vs. St. Paul's Bantams at six, George St. vs. All Saints Juveniles at seven, and Murray St. vs. All Saints Seniors at nine. These church teams will be into their playoffs in a month, so every game in January is important.

* * * * * *

Girls' Basketball League resumes activity in the Y.W. gym tomorrow after supper. St. John's clash with Quaker Aces along about 7.15, with Quaker Debs going in next against Westclox, and Orfuns winding it up in a nightcap with "Y" Gym. The contests commence half an hour earlier than usual this Friday, so players and fans take notice. The Aces-St. John's melee sounds like a tight tilt, and the Debs may upset the Armour Hill maidens. As for the final fixture, well, you can lay all the gold that ya can pry out of the store-teeth Uncle Claud bequeathed you that the gals will be playing for keeps. "Y" Gym punched a hole in the old dope bucket in their last clash by nudging out a win, and the Orfuns will try very muchly to reverse that decision (with love and kisses) this time.

* * * * * *

Dese, dem and dose: Port Hope writer dismisses the fan riot there the other night thisaway: "Scraps between players are to be expected but mob scenes in which spectators see fit to take part are regrettable".... Well, yes, to say the least; we'd dub 'em morons and cowards when they wait till players are outnumbered to swing on them....Goalie Morrison of the Lakefield juniors is praised for his work last tilt by the Lindsay scribe....Percy Bond is city and district mitt and mat supervisor for the Ont. Athletic Commish....Sports bodies in Ontario are requesting Mitch to forget the planned amusement tax....It's permitted for a puckist to bat the puck ahead with his hand so long as he is the only player on his side to then play the puck....Three P.C.I. cage teams open schedules this Friday e'en in Port Hope....City Cage Loop may start this week-end, but news of it is very scarce....Meyette is playing for Frnkford (the Bata team) in the T.V.L....A slim crowd saw Chatham's "Snow Bowl" grid game which ended in a 1-1 tie; teams may play it off a week from Sat'day....Juvenile Grads practice at nine tonight and seven tomorrow eve at the Sacred Heart rink ere the team is picked....C.G.E. Shop Puck Loop opens Sat'-day aft at the Brock; dope is in elsewhere....Yessir, just six more months and 10 more days till vacation time again!

Air Fox Hunt

MICHIGANTOWN, Ind., Jan. 4—(AP).—Instead of a pack of hounds, 60 fox hunters used an airplane. Aviator Russell Stair, flying low, signalled whenever he spotted one of the animals. The system worked so well they caught seven foxes.

Playful Friends

SEATTLE, Jan. 4 — (AP).—The classified ad, "Sunday or Monday only—cash for your Christmas tree," brought T. R. Faragher so many calls he had to leave home for two days. He blamed friends for inserting the ad as a prank.

SPEEDY TROLLEYS

STOCKHOLM—(CP). — Trolley buses capable of making 40 miles an hour ,and carrying 59 persons are being built to replace Stockholm's trolleys. Some buses will be run on charcoal, because of the uncertainty of gasoline supplies.

INDIA'S INTER-STRIFE

JACOBABAD, India — (CP). — A fight between two influential Kalat Sardars here ended with 14 fatalities and 32 persons wounded. The dispute arose from the disposal of cattle allegedly belonging to one of the Sardars.

Sydney Claims Champions In Millionaires

HALIFAX, Jan. 4—(CP).—Something more than a mere majority of down east fans are willing to wager that Sydney Millionaires will emerge as 1940 Maritime hockey champions though some leagues have yet to play their first game.

The best of the Maritimes' power—with considerable outside talent—is concentrated this year in the Cape Breton league. With slightly more than half the circuit's schedule completed, Millionaires are so far ahead the rest of the games will merely decide the second team in the playoffs. North Sydney and Glace Bay, the other teams in the loop, are separated by only a few points.

On the mainland, the usual teams are in competition but none of them are expected to take a fall out of the Cape Breton champions.

Halifax Wolves tossed Sydney 4-1 in an exhibition game and held North Sydney to a 4-2 decision in another battle closer than the score would indicate.

But most fans discount the Wolves-Millionaires affairs as an exhibition of over-confidence on the part of the Millionaires.

First Game Friday

Wolves, Kentville and Dartmouth Rough Riders are in the Eastern League, whose first scheduled game will be played tomorrow night. Wolves defeated Kentville 6-3 in an exhibition game but the Wildcats, now coached by Dick Carroll who last year led Saint John Beavers to the Maritime title, are expected to improve vastly as the season goes on.

In the Antigonish-Pictou-Colchester League are Truro Bearcats, coached by another veteran, Walter McGuinness, New Glasgow, Pictou, Antigonish and St. Francis Xavier University. Only a few games have been played so far since none of the towns has an artificial ice plant.

Windsor, Wolfville, Port Williams and Acadia University make up the Valley League whose schedule likewise has just opened.

Saint John Beavers, last year's Maritime champions who ousted Hull Volants in the Allan Cup playdowns, are in the Saint John City league—shorn of Coach Carroll and all their stars. Another city league is operating in Halifax with the Royal Canadian Air Force, Royal Canadian Navy, Dalhousie University and Tramways.

CURLING

By HERB MARTIN

Looking over the results of last night''s games it appears as if the boys are getting down to serious business. Out of the six games scheduled, three games finished up two points each, and the other three games six points each.

All four of the newly-appointed 1940 skips: Smith, Grant, Davis and Green, came through with a nice win, defeating old timers such as Clegg, Sedgewick, McWilliams, and Shirley.

As a tip-off to the boys we would ask them to keep Saturday afternoon open. It looks like a weekend bonspiel.

One of these mornings we're going to fool a lot of people—we have taken a lot of ribbing about our white? ice.

The spare ice has been kept busy each night. Tankard and District Cup practice.

And now, if the ladies' section would only begin to function, everything would be all set for the season.

Scores:

A. Smith, 11; E. R. Shirley, 9.
D. Grant, 15; J. Sedgewick, 9.
D. Davis, 11; J. McWilliams, 5.
W. Widdess, 11; E. Thomas, 5.
F. Green, 10; H. Clegg, 8.
W. E. Taylor, 16; G. Sorenson, 14.

Hastings May Form Town Hockey League

HASTINGS, Jan. 4 — (ENS'.—A seeming lull in hockey circles this winter seems destined to be broken this week when a meeting of local puck enthusiasts will be held in the Clarendon hotel Friday night at 8 o'clock for the purpose of forming a local hockey loop. Boosters are endeavoring to have four teams and run a schedule much the same as softball is played here in summer months. It is expected there will be two teams from the tannery, one from the Clerks and one from Elgin to complete the loop. The rink is operating in full swing now under the managership of A. L. "Al" Hill, who has succeeded in getting a fine sheet of ice ready for the skaters.

Geologist Dies

TULSA, Jan. 4—(AP). — George Charlton Matson, 76, widely known consulting geologist and independent oil operator, died early today. He was a past president of the American Association of Petroleum geologists.

"AN APPLE A DAY"

Britain's 1939 apple crop reached the record figure of 900,000,000 pounds and the Ministry of Agriculture is asking people to apply the rule of "an apple a day."

WINTERIZE YOUR CAR NOW!
• Oil & Lubrication • Batteries
• Anti-freeze • Tires
• Tune-up • Heaters, etc.
J. J. DUFFUS CO.
Tel. 5757 24 Hour Service

Lepine Baffled

Montreal, Jan. 4—(CP).—A RATHER forlorn Pete Lepine shrugged a racoon coat into place, patted the latest in brown headgear into position and then—satisfied with his usual sartorial splendor—admitted today that Montreal Canadiens' losing streak has him "baffled but not beaten."

"I can't understand it at all," the beau brummel of the National Hockey League coaches sighed. "Here we are with the same team that went six straight unbeaten games at the start of the season and we're in a slump that has meant seven straight losses. Frankly, I'm baffled about it all."

Lepine isn't going to say "uncle" for he still believes that it is possible for the Habitants to strike up a winning stride again. Their slump has seen them drop from a spot at the top of the standing to possession of fifth place.

C.G.E. Shop Loop Opens Schedule

The 11-team C.G.E. Shop Hockey League opens its schedule this Saturday afternoon at 1.30 in the Brock St. rink, where all games will be played. It starts off this week with four games, Toolroom playing Machine Shop "B" at 1.30, followed by Wire vs. Cabinet, then the Industrial Control vs. Induction Motors, and finally Switchgear vs. Machine Shop "A". There are six senior and five junior teams playing an interlocking schedule.

The same officers as last year head the league again, Bill Jones being president. Bill Bennett vice-president, and Cy Whatley the secretary. Referees have been appointed, Tommy Miller and Shrimp McDougall getting the jobs.

Road safety courses have been started in Orange Free State schools.

Former Champ Ailing

Reported to be seriously ill at Minneapolis is Jack Johnson, ABOVE, former world's heavyweight champion.

Lakefield Curling

LAKEFIELD, Jan. 4.—(ENS)—The Lakefield Curling Club opened their 1940 season with the New Year's Day bonspiel. Ten rinks took part in the bonspiel. These rinks were skipped by C. S. Stenner, D. H. Charlton, D. H. Webster, Geo. Spence, B. Q. Dench, F. L. Erskine, P Spence, Reg. Murduff, George Charlton and E. H. Northey.

Each rink played three games and the two highest rinks with wins played off. George Spence and P. Spence's rink played the finals with P. Spence's rink winning out. The two rinks were composed of E. Waldon, George Graham, William Morrison, P. Spence, skip; E. Sloan, E. Pearson, C. Chittick, George Spence, skip.

FOLIES ENTERTAIN R.A.F.

Miss Josephine Baker, American star of the Folies Bergere in Paris, headed a troupe of Folies girls who gave an entertainment for Royal Air Force men at the front.

Eagles Win 15th Whipping Stars By 6-3

Come what may, New Haven Eagles can boast of one record in the International-American League this season. With 30 games of the 54-game schedule to play they already have scored more victories than they had at the close of last season's play.

The Eagles beat Syracuse Stars 6-3 last night for their 15th triumph in 24 games, one more than they had when they closed up shop last Spring. They are comfortably perched at the top of the league's eastern section.

The game at New Haven was one of three last night with the rejuvenated and fast improving Hershey Bears beating Springfield Indians 3-1, and Cleveland Barons edging out Philadelphia Ramblers 2-1 in the others.

For the Eagles their triumph was the fourth in a row over the Stars. Veteran Armand Mondou was the leading scorer with two goals, while Paterson, Earl Roche, Singbush and Bill Summerhill, the league's leading scorer, netted the others.

The Stars, who trailed from the start, got goals from Norm Locking, Coach Jackie Markle and Maxie Bennett.

Leader of the Western Division last season, Hershey retained its hold on second place by beating Springfield. After a scoreless first period Terry Reardon and Mackie tallied for the Bears in the second.

Joe Lamb reduced the lead with a third period goal, but Harry Frost got the point back before the session ended.

Cleveland remained right on the Bears' heels, one point behind, when Bob Gracie, who has won many a game for the Barons this season, counted in the second period. Ossie Asmundsen scored for the Barons and Cliff Barton for the Ramblers in the opening 20 minutes.

McWILLIAMS & CO.'S
JANUARY Clearance
With definitely higher prices prevailing you are assured of double savings during this annual event. Here you will find super values that cannot be duplicated after this sale.
SALE of SUITS and O'COATS
WONDERFUL VALUES
EXTRA SAVING!
FINE QUALITIES!
Group 1 - 16.75
Group 2 - 19.75
Group 3 - 23.75
Group 4 - 27.75

DRESSING GOWNS Reduced 20%
PYJAMAS Reg. to 2.50 1.68 Reg. to 3.50 2.38
FANCY SCARVES 1.18 1.48 1.88
Hats Regular 3.00, 3.50 and 4.00 Broken Lines 2.45
Sale of Shirts By Forsyth and Lewis Regular Values up to 2.50 1.48 2 FOR 2.85
Hats Regular 5.00, 6.00 and 7.00 Broken Lines 3.95
Wool Gloves Reg. to 1.59 98c
TIES Reg. 55c 38c 2 FOR 75c Reg. 1.00 78c 2 FOR 1.50
BOYS' SUITS 6.95 - 8.95
McWILLIAMS - & CO. -
391 George Street

CANADIENS SHAKE UP TEAM AND SELL VETERAN RIGHT WINGER

Cobourg Squad Comes Here To Play Colts

Cobourg comes here tomorrow (Friday) night to open the local O.H.A. junior "B" season at 8.30 o'clock in the Brock St. arena. The Peterborough Colts started their season away, winning handily in Port Hope on Tuesday, while Cobourg dropped a 4-2 decision to the smart Oshawa outfit in the Lakeshore town. This will be the first chance fans here have to see the 1940 edition of the Colts in action in their new six-team setup. With a good sheet of ice and a typical junior fray, filled with speed and action, it promises to be a gala night and should draw a big crowd of Friday night hockey fans.

Coach Archie Weir's squad looks decidedly good this season and should revive interest in junior hockey here—as it was several years ago when the rink was filled for every home game of the Colts. The boys are big, fast, experienced and full of fight. They mixed in two free-for-alls in Port Hope and were hustling every minute. This club is expected to go a long way in the playdowns this season.

Look Out!

The photographer had to be spry on his feet to get out of the way after taking this shot of Canada's fastest growing winter pastime. Coming to earth, after doing what the uninitiated might describe as a double pole-vault, is one of the Dominion's increasing number of ski enthusiasts.

Fast Forward

SID CRAIG

On the first line Friday night for the Colts, when they tangle here with Cobourg in an O.H.A. junior game, will be Sid Craig (above), speedy forward and goal-getter.

Yankees Swap Pitcher Lefty Grissom

NEW YORK, Jan. 4.—(AP)—New York Yankees obtained Pitcher Lefty Lee Grissom from Cincinnati Reds today in exchange for right-hander Joe Beggs of the world champions' Newark farm and thereby confounded the "stop the Yankees" movement in the American Baseball League.

Barred by a rule passed last month from trading within their own league as long as they remain champions, the Yankees unobstrusively sidled over to the National League and acquired one of the best southpaw pitching prospects in the major leagues.

The swap was made on waivers and President Ed Barrow of the New York club made no mention of any cash being involved.

It was the kind of deal that might help both clubs.

Marmora Laces Stirling 4-3

MARMORA, Jan. 4 — (ENS). — Marmora hockey team won its opening game in the Trent Valley League with Stirling on the latter's rink, on Wednesday evening by the score of 4 to 3.

Play, which started slow, livened up in the second period and the tied score of 1-1 at the end of the first was advanced to 3-3.

Scorers for Marmora were Johnston, G. Leonard, E. Leonard and Reynolds.

Johnny Gagnon Is Sold To N.Y. Amerks

(By The Canadian Press.)

Look out for more alterations almost immediately in the composition of Montreal Canadiens, who are fast approaching a breakdown after showing fast early foot in the National Hockey League schedule.

Ernie Savard, president of the club, announced last night that Johnny Gagnon had been sold to New York Americans but that there would be no more changes in the personnel "for a couple of days at least." It's almost certain though, that Savard won't be just sitting around in the next "couple of days."

Detroit Red Wings oppose the Canadiens at Montreal tonight and another defeat would be the eighth straight for the one-Flying Frenchmen. It would drop the Habitant club dangerous close to last place and probably make Savard look frantically around for new strength—possibly to New Haven, where he has a couple of high-class International-American league farmhands in Don Wilson and Bill Summerhill.

Sickness A Jinx

The sale of Gagnon deprived the Canadiens of another link with the French-Canadian atmosphere they have tried to re-establish this season. But Gagnon, once the free-skating "Black Cat of Chicoutimi," has been going poorly, his work bothered by illness. Never a scoring leader, he contributed 20 goals to the Canadien cause in 1936-37 and always carried his share of the back-checking load.

The Americans get a player who, despite his 34 years, might help them develop scoring punch and pull from sixth place. They can use players of any kind at the moment and if Gagnon recovers form he might be flying for the stretch drive.

The Americans are in danger tonight of dropping into a last-place tie with Detroit, for they play their swift intra-city rivals, the Rangers, at New York. A victory or a tie would be the Rangers' 16th consecutive game without defeat.

Toronto Maple Leafs, tied with the Rangers and Boston for first place, meet the Black Hawks at Chicago.

Armstrong Tries Joe Ghnouly

ST. LOUIS, Jan. 4.—(AP)—Two native-born St. Louisians who left home to seek boxing fame and fortune return tonight—one a champion, the other still fighting for recognition—in a 15-round bout for the world welterweight title.

Henry Armstrong, the little negro who once held three championships and still is king of the welters, meets Joe Ghnouly, getting his first title shot after 10 years in the ring.

If love makes a fighter ambitious, Ghnouly should come out roaring in his encounter with Hammerin' Hank. Ghnouly plans to be married shortly after the fight to Julie Roma of Ridgefield Park, N.J., whom he met at Gus Wilson's training camp there.

"Now I'll have to fight just twice as hard," he grinned.

17,000 On Hand For This!

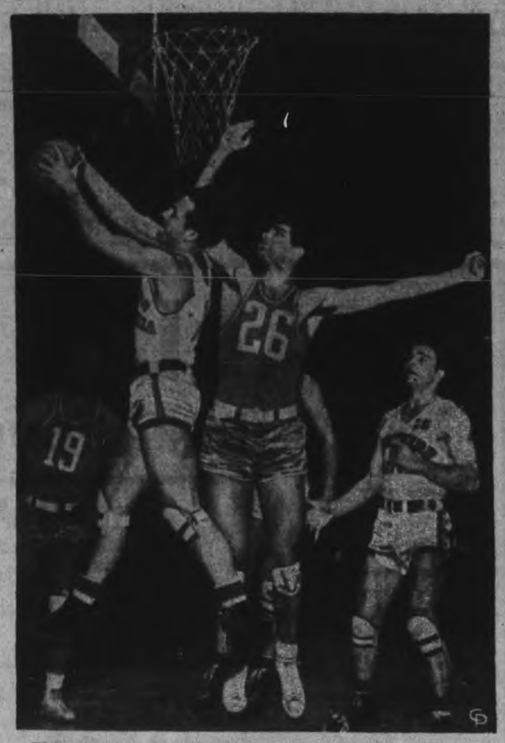

This scene is from Madison Square Garden, New York, where 17,000 (yes, 17,000) basketball fans had gathered for one of the many all-star doubleheaders arranged for the famed sport structure in the winter. The cage squads have got to travelling like football teams these days and visitors to New York on this occasion was the Southern California team, which proceeded to defeat Long Island University, 57-49, to bring to an end a string of 43 consecutive wins accumulated by that team over the past two seasons. It's grown to quite some proportions has basketball in recent years.

HOCKEY RECORD

(By The Canadian Press.)

INTERNATIONAL-AMERICAN.
Cleveland 2, Philadelphia 1.
Hershey 3, Springfield 1.
New Haven 6, Syracuse 3.

MICHIGAN-ONTARIO.
Holzbaughs 5, London 2.

AMERICAN ASSOCIATION.
Kansas City 7, Minneapolis 6.
Omaha 5, Wichita 3.

U.S. EASTERN AMATEUR.
New York 4. Baltimore 2.

BIG SIX JUNIOR.
Guelph 6, Native Sons 2.

O.H.A. INTERMEDIATE A.
oCamp Borden 6, Orillia 6.
Owen Sound at Gravenhurst — postponed.

O.H.A. INTERMEDIATE B
Petrolia 7, Alvinston 1.
Brampton 3, Orangeville 1.
Port Elgin 3, Chesley 2.
Sutton 9, Oakwood 7.
oFergus 5, Preston 4.
Southampton at Lucknow—postponed, bad roads.

JUNIOR B AND C.
Hanover 3, Kincardine 0.
Belleville 4, Picton 2.
Penetang 4, Collingwood 2.

KINGSTON JUNIOR.
Perth 5, Kingston 2.

CENTRAL ONTARIO.
Shelburne 6, Dundalk 5.

HAMILTON CITY SENIOR.
Infantary 4, McMaster 1.
Westinghouse 1, Photos 1.

SOUTH OXFORD RURAL B.
Kintore 8, Springford 1.
oSalford 5, Burgessville 5.

QUEBEC PROVINCIAL.
Sherbrooke 5, Quebec Beavers 2.
Lachine 3, Shawinigan Falls 1.

ELGIN-MIDDLESEX RURAL.
oWest Lorne 6, Dutton 4.

ALBERTA SENIOR.
Lethbridge 5, Calgary 3.
Coleman 3, Olds 2.

SASKATCHEWAN SENIOR.
Regina 6, Flin Flon 2.

UPPER OTTAWA VALLEY.
Smith's Falls 8, Ottawa Dominions 5.
Renfrew 2, Carleton Place 1.

Tweed Terriers Trounced By Batas 4-3

TWEED, Jan. 4—(ENS).—In the first game on local ice, the Tweed Terriers went down to defeat while the Bata Shoe Company chalked up their second victory with a 4-3 score.

Both teams played close checking, fast hockey, with sides even on the play. The goalies were the stars of the game, with both net minders having close calls, particularly Rogers in the visitig net in the last period, when the Terriers were pressing hard for the equalizer.

The Terriers went into a two goal lead on scores by Elsbury unassisted, and Courneyea on a three-way pass from March and Elsbury. Tummon went to the bench for tripping. However before the period ended Bata tied the score on two quick goals by Stogan, the first unassisted and the second on a pass from Reid.

In the second period, Tummon put Tweed one up on a solo rush down the ice, but Bata soon tied it up and went into the lead on goals by Reid, and Pollard from McDonald. Tummon again went to the box for boarding, but no damage was done while he served time.

Spectacular work by Rogers in the last frame kept the Terriers from scoring, although they had several opportunities that missed, when they were in on the goalie.

Teams:

Tweed — Goal Reeves, defence Tummon, E. Woodcock, centre Courneyea, right wing H. Leal, left wing Elsbury; subs, Harold Long, Howard Long, G. Wagar, Marsh.

Bata Shoe Company—Goal, Rogers, defence Gay, Stogan, forwards Meyette, Reid, Ross; subs, Lawrence, Hannah, Pollard, Foster, McDonald, MacLamara.

Summary:

Firts Period—
Tweed—Elsbury, Courneyea.
Tweed — Courneyea, Elsbury, Marsh.
Frankford—Stogan.
Frankford—Stogan, Reid.
Penalties—Tummon.

Second Period—
Tweed—Tummon.
Frankford—Reid.
Frankford—Pollard, McDonald.
Penalties—Tummon.

Third Period—
No scoring.
Penalties—Nil.
Referees— Finnigan, Frankford; G. Geraldi, Tweed.

PRO PUCK PERSONALITIES

GUS MARKER
Toronto Maple Leafs

(By Central Press aCnadian

Toronto Maple Leafs found the injury jinx camped squarely on right wing for them last year and during one of the shortages in this sector the team secured the services of Gus Marker, who had been cast adrift when Maroons went under. Leafs are third N.H.L. club with which Gus has played, his major league career beginning when he got into the 1932-33 season with Detroit Red Wings. He got into a few more the following season and for the next four years played with Maroons. At the time of that team's demise, most of the players were grabbed off post-haste by the other teams—except Gus, and the Leafs aren't sorry he was left. The Durable Dane and Gus the Goose are a couple of names he has been "honored" with, the former, of course, because he comes of Danish parents. Born 32 years ago at Westakwin, Sask. Christened August, after the month. It's 11 years since he turned pro with Tulsa in the American Association, later moving to Detroit Olympics. Just an ordinary scorer, Gus is a tireless checker and never stops giving everything he's got in each and every game. First season with Maroons he got 11 goals, his high, and his major league record stands at 48 goals, 50 assists, 98 points and 106 minutes served in penalties.

Gus Marker

Nearly all woolen mills throughout Italy are working on government orders.

Inspiration For Improvement

Things were a trifle brighter for Johnny (Double No-Hit) Vander Meer, when this picture was taken as he showed Miss Lois Stewart how he held the ball to rack up his victories which in 1938 were fairly numerous for Cincinnati Reds—including his famous feat of hurling two no-hit no-run games in succession. Last Year was a disappointment for Johnny, but he's counting on being right in there again come next April. Just a few days ago the engagement of Vandy and Miss Stewart was announced.

THE SPORTS ROUND-UP

By EDDIE BRIETZ

Associated Press Sports Writers

NEW YORK, Jan. 4.— (AP). — Clemson will give Jess Meely a well-deserved raise and hopes it will cool off those Rice scouts....They pulled Steve Dudas out of the Billy Conn bout because he has a cold. (The box office was sniffing, too ....And Henry Cooper, who'll sub for Dudas, let himself in for a very tough evening Jan. 10 by refusing point blank to pose with Conn yesterday . . . Jack Dempsey, who flew to Manilla to referee a fight, liked the airways so well he took a side jaunt over to China just to buy his little girls some Christmas presents.

Some of the Miami hoss players are wiring pals here the lid on gambling may be kicked off as soon as a few hitches are ironed out....

During the Cotton Bowl football game one of the South Carolina sports writers sent a not down to Coach Frank Leaky asking that someone besides Tocylowski catch the passes because they couldn't spell his name....Melio Bettina is 5 to 9 over Fred Apostoli in the Garden to-morrow night.

Gunner Barlund has signed for two more fights for the Finnish relief fund. He goes against big Jim Thompson in Pittsburg Jan. 11 and with Natie Mann here Jan. 30, Fins for the Finns is Gunnar's motto.

First sour note of 1940 was John Henry Lewis' announcement he'll attempt a ring comeback....Question is, what's he going to use for eyes?

RADIO PROGRAMS

The programs listed are printed as issued by the stations and are subject to change.

Thursday

(Afternoon E.S.T.)

4.45 P.M.
Widder Brown, WEAF
Smilin' Ed McConnell, WABC
News, CBL

5.00 P.M.
Sketch by Kathleen Norris, WABC
Donahue's Orchestra, WJZ
Girl Alone, WEAF

5.15 P.M.
Johnson Family, WOR
Midstream, WEAF
Billy and Betty, WABC

5.30 P.M.
Jack Armstrong, WEAF
Bud Barton, WJZ
Song for To-day, CBL
It Happened in Hollywood, WABC

5.45 P.M.
Closing Stocks, CBL
Little Orphan Annie, WBEN
Scattergood Baines, WABC
Tom Mix, WJZ

(Evening E.S.T.)

6.00 Evening
The Guest Book, WEAF
Edwin C. Hill, WABC
Musical Bits, WJZ

6.15 P.M.
Jack Miley, sports, WEAF
News Bulletin, CBL
Sports Review, WABC

6.30 P.M.
Blue Barron's Orch., WEAF
Johnny Magee's Orch., WJZ
H. V. Kaltenborn, WABC

6.45 P.M.
Li'l Abner, WEAF
Lowell Thomas, WJZ
European News, WABC

7.00 P.M.
Amos 'n' Andy, CFRB
Easy Aces, WJZ
Fred Waring, WEAF

7.15 P.M.
Michael Loring, WABC
I Love a Mystery, WEAF
Lost Persons, WJZ

7.30 P.M.
One of the Finest, WJZ
Caro Lamoreaux, CBL
Vox Pop, WABC
All-Star Revue, WEAF

7.45 P.M.
Inside of Sports, WOR
Topicalities, CBL

8.00 P.M.
Heidelberg Concert, WGN
Green Hornet, drama, WJZ
Ask-It-Basket, WABC
One Man's Family, CBL

8.30 P.M.
Grenadier Guards Band, CBL
Joe Penner, WJZ
Strange As It Seems, WABC
Those We Love, WEAF

9.00 P.M.
Bowes' Amateurs (CBS) CFRB
American Composers, WJZ
Good News of 1940, CBL

9.30 P.M.
Town Meeting of Air, WJZ
Paul Whiteman's Orch., WOR

10.00 P.M.
Glen Miller's Orch., WABC
Kraft Music Hall, CBL

10.30 P.M.
Florence Wyman, WJZ
Americans at Work, WABC
Concert Revue, WGN

11.00 P.M.
Paul Sullivan, news, WABC
Newscast, CBL
Russ Morgan's Orch., WJZ

11.15 P.M.
Little Jack Little's Or., WEAF
Star Dust, CBL
Eddie Duchin's Orch., WABC

11.30 P.M.
Savitt's Orchestra, WEAF
Songs of Destiny, CBL
Hoagland's Orchestra, CFRB

12.00 MIDNIGHT
Dorsey's Orchestra, WJZ
Kaye's Orchestra, WOR
Chesler's Orchestra, WABC

Friday

(Morning E.S.T.)

8.30 A.M.
Vocal Vogues, CBL
Gene and Glenn, WEAF

8.45 A.M.
Harvey and Dell, WJZ
Gospel Singers, CFRB

9.00 A.M.
Breakfast Club, CBL
Woman of Courage, WABC
Happy Jack, WBEN
Woman of To-morrow, WJZ

9.15 A.M.
School of the Air, WABC
Band Goes to Town, WEAF

9.30 A.M.
Gospel Singer, WEAF
Breakfast Club, WJZ

9.45 A.M.
Life Can Be Beautiful, WEAF
Bachelor's Children, WABC

10.00 A.M.
The Man I Married, CBL
Pretty Kitty Kelly (CBS), WGB
Thunder Over Paradise, WJZ

10.15 A.M.
Myrt and Marge, WABC
John's Other Wife (NBC) CBL
Right to Happiness, WJZ

10.30 A.M.
Mary Marlin, WJZ
Just Plain Bill (NBC) CBL
Hilltop House, WJR
Melody Strings, WOR

10.45 A.M.
Woman in White, WBEN
Stepmother, WJR
Midstream, WJZ

11.00 A.M.
David Harum, WEAF
Lanny Ross, WABC
Singers and Songs, CBL

11.15 A.M.
Buckeye Four, WOR
Dr. Malone, WJZ
Road of Life, WEAF

11.30 A.M.
Big Sister (CBS) CFRB
Against the Storm, WEAF
Berch's Boys, WJZ

11.45 A.M.
Guiding Light, CBL
Aunt Jennie's Stories, WABC
Radio Garden Club, WOR

(Afternoon E.S.T.)

12.00 NOON
The Balladeer, CBL
Kate Smith's Chats, WABC
Meet the Artist, WJZ

12.15 P.M.
The O'Neills, WBEN
When Girl Marries, WABC
Rakov's Orchestra, WJZ

12.30 P.M.
Farm Broadcast, CBL
Dr. Daniel Poling, WEAF
Helen Trent, WJR

12.45 P.M.
Our Gal Sunday, WJR
Nina Dean, WBEN

1.00 P.M.
Spinning Wheel Singers, WEAF
Happy Gang, CBL
The Goldbergs, WJR

1.15 P.M.
Life Can Be Beautiful, WJR
Ellen Randolph, WEAF
Virginia Hayes, WJZ

1.30 P.M.
Revue in Miniature, CBL
Fed. of Women's Clubs, WEAF
This Day Is Ours, CFRB

1.45 P.M.
Road of Life, WABC
Hollywood News Girl, WEAF

2.00 P.M.
Muse and Music, WOR
Barclay's Daughters, WABC
Betty and Bob, WHAM
Music Appreciation, CBL

2.15 P.M.
Grimm's Daughter, WHAM
Dr. Susan, CFRB

2.30 P.M.
Your Family and Mine, WABC
Valiant Lady, WBEN

2.45 P.M.
Betty Crocker, WEAF
My Son and I, WABC

3.00 P.M.
Bathancourt's Band, WJZ
Mary Marlin (NBC) CBL
Joyce Jordan, WABC

3.15 P.M.
Ma Perkins, WEAF
Chase Twins, WJZ
Society Girl, WABC

3.45 P.M.
Guiding Light, CBL
Richard Maxwell, WABC
Between Book-ends, WJZ

4.00 P.M.
Time Out for Dancing, WABC
Backstage Wife, WEAF
Club Matinee, CBL

4.15 P.M.
Stella Dallas, WEAF
Pottery Streamlined, WABC

4.30 P.M.
Manhattan Mother, WABC
Lorenzo Jones, WEAF
Vic and Sade, CBL

Radio Log

CANADIAN CORPORATION	M.	Kc.
CBL	357	840
CKCL	517	580
CBM		1050
CBO		860
COLUMBIA SYSTEM		
WABC	349	860
CFRB	435	690
WJR	400	750
WGR	545	550
MUTUAL SYSTEM		
WOR	422	710
WLW	428	700
WGN	416	720
NATIONAL (Blue Network)		
WJZ	395	760
WHAM	251	1150
NATIONAL (Red Network)		
WBEN	333	900
CBL	357	840
WEAF	454	660

Tavern Keeper Jack Craves Peace Brewed In Plenty Of Excitement

NEW YORK, Jan. 4.—(AP).—The most vivid sports personality in this town still is Jack Dempsey, the tavern keeper. Though he's slowed up somewhat since a poisonous appendix knocked him to his knees last summer, the old mauler has enough zing for four or five ordinary men.

Long as he lives, Dempsey never will quite calm down. He's as darkly nervous now as he was on the day he made wreckage of Jess Willard. He loved every minute of his recent breakneck flight to Manilla to referee the Garcia-Lee fight.

"It was great, great," he chattered across the coffee cups. "Maybe a little lonesome. There weren't but seven other passengers going out. Those planes are wonderful. Seventy-two passengers they carry. We got lost for four hours on the way back, but it was fun."

Jack still puts on the gloves now and then with some of the hired help around his place. He has installed a regulation ring on the roof for that purpose.

"Better keep yourself in shape," Jack Johnston, the old boy bandit, advised. "I'm going to bring Jack Sharkey in to see you one of these day. That guy still wants to lick you, Jack. I never saw such a guy about not forgetting a grudge. Every time he comes down from Boston he says he'd like to take a crack at you."

"Bring him in," said Dempsey. "If it'll make him feel any better I'll lie down on the floor and they can take a picture of Jack standing over me."

All Dempsey craves now is peace —and plenty of excitement.

Wrestling

(Associated Press.)

BOSTON—Jimmy Londos, 197, St. Louis, defeated Bibber McCoy, 235, Cambridge, Mass., straight falls.

HARRISBURG, Pa. — Orville Brown, 226, Wallace, Kansas, threw Gino Martinelli, 206 (46 minutes).

Fights

(Associated Press.)

PROVIDENCE—Dominic Di Giantis, 138½, Providence, stopped Frankie Reese, 138¼, New York (1).

Buenos Aires, Argentina, will extend its subways to replace street car services.

CENTRE — TO-DAY, FRID., SAT.
CONT. DAILY FROM 1.30
moviedom's gayest!
The KID from KOKOMO
PAT O'BRIEN JOAN BLONDELL WAYNE MORRIS MAY ROBSON
20¢ TO 6.30
The neighbors stepped in when she stepped out... and pinned a MURDER on her!...
she's the talk of the town!
SCANDAL STREET
with Lew Ayres Roscoe Karns Louise Campbell Edgar Kennedy
2 FINE FEATURES

Regent | FRI. - SAT.
TWO ACE HITS—2.30 - 7.00 - 9.00
Another rip-roaring round-up of Cassidy thrills!
Paramount presents
Clarence E. Mulford's "SILVER ON THE SAGE"
FIGHT to the finish, with death to the loser!
featuring WILLIAM BOYD with George Hayes • Russell Hayden
Stanley Ridges • Frederick Burton • Ruth Rogers • A Harry Sherman Production
FEATURE NO. 2
"ATLANTIC FLIGHT"
A Timely Feature — Full of Action
LAST TIMES TO-NIGHT
"THE NIGHT OF NIGHTS"
Starring Pat O'Brien - Roland Young

CAPITOL
HIS NEW ADVENTURES! Best Of Them All
TO-MORROW & SATURDAY
Startling new secrets of doctors... in a roaring sequel to the exploits of young Dr. Kildare! New romantic thrills in the "Mystery Of The Frightened Heiress"!
THE Secret OF Dr. KILDARE
with Lew Ayres Lionel Barrymore
Lionel ATWILL • Helen GILBERT
Nat PENDLETON • Louise DAY
TO-NIGHT Last Showings "ANOTHER THIN MAN"
William Powell Myrna Loy Asta and the Baby
A New "Crime Does Not Pay" Featurette, "DRUNK DRIVING," recommended by the Department of Highways and Police Departments of Ontario.
Also Selected Cartoon and Capitol News.

MORE ABOUT—

Farmers' Market

(Continued from Page 1)

eventually to some plan of obtaining a new location with adequate parking accommodation. They also expressed the opinion that the most of that quarter of a million dollars was spent by producers in Peterborough.

Another suggestion was to try to enlist the assistance of the Peterborough Chamber of Agriculture at the annual meeting of that body. Men who sell outdoors are reconciled to the necessity of putting up with the weather conditions, especially the adversity of winter, but they are hoping that by building up a strong association and, through its agency a broader appreciation of the value of the market something may be accomplished that would put Peterborough's market conveniences on a par with those in Kitchener and other cities that were mentioned.

It was remarked that possibly the Market Committee of the City Council would afford an opportunity to producers of presenting their case especially on the strength of intimations that some changes are being considered for this year.

The committee to meet the County Council is composed of Norman Moncrief, Erle Tully, R. R. Dixon, and James Healey of Asphodel.

Bickell brothers from Bowmanville, who have been coming to Peterborough for years, were among those present last night.

MORE ABOUT—

Windsor Council

(Continued from Page 1)

the mayor opposed the resolution since his one supporter on the four-man board, Controller Arthur Reaume, was absent.

The board decided to recommend to the city council that the position of assistant market clerk be abolished, which would take Bennett's job from him.

The session was hot and heavy. Controller Cooper, elected in December to replace a Croll supporter, charged that already Bennett has been telling the market clerk, Avid Liddell, how to operate the city market and has been making moves towards taking over his superior's position. The mayor retorted that Cooper had placed those word's in Liddell's mouth.

"Don't start lying to me," Cooper retorted and there ensued argument in which the mayor reminded the controller: "You're not in a pool-room now."

Mayor Croll was elected for a two-year term in December, 1938. He is Liberal member of the Ontario Legislature and a former cabinet minister. He is a private in the Essex Scottish Regiment, which has been mobilized for war service.

MORE ABOUT—

Bill To Curb

(Continued from Page 1)

part in the December 23 raid on the Phoenix Park arsenal in which 1,084,000 rounds of ammunition was stolen.

The outlawed band conducted classes in a school at Drogheda on how to make explosives and bombs, he said.

When asked who sent the United States funds for the army, the Justice Minister replied:

"We have a shrewd idea but we don't want to mention names."

Osean Russell, self-termed commander-in-chief of the I.R.A., was on a fund-raising tour of the United States when arrested in Detroit just before the arrival of King George and Queen Elizabeth last summer. He was released.

James Dillon, member of parliament, told members of the Dail:

"I believe the ultimate end of the activities of these gentlemen must be assassination. God knows how many of us may be the victims."

Prime Minister De Valera, who long has campaigned for the union of the six northern counties with Eire but opposes violence, spoke vigorously for the measure in reply to opposition charges that it would deprive citizens of their liberties.

"The illegal organization apparently was prepared to use arms against the state," he declared. "There will be only one government functioning in this part of the country, that one freely elected by the people."

Picnic Days

WASHINGTON, Jan. 4—(AP). — With the mercury below freezing, 40 organizations applied yesterday for permission to hold picnics in the city's parks. Park officials rubber their eyes—until they noted that all the applications were for next June.

New U.S. Navy Head

New United States secretary of the navy, succeeding the late Claude Swanson, is Charles Edison, son of the famed inventor. Mr. Edison served as under-secretary prior to his promotion by the United States president.

MORE ABOUT—

Aid To Finland

(Continued from Page 1)

United States Senate which rejected an earlier agreement reached by Canada. It is not generally believed here that legislation will be presented to the forthcoming session of the Canadian Parliament.

Turning to the appointment of L. W. Brockington of Winnipeg as recorder of Canada's war effort, Mr. Mackenzie King said that Mr. Brockington also will assist him in replying to questions in the Commons and preparing statements regarding the war effort which will be made to Parliament.

A question was asked concerning the possible departure of the Second Division of the Canadian Active Service Force for overseas service, and the Prime Minister said it was so completely a defence matter he did not think he should say anything about it at the moment. It likely will be discussed in Parliament, he added.

The Government plans no early steps concerning appointment of a successor to Governor-General Lord Tweedsmuir, who will return to England next summer or early fall at the expiration of his term, the Liberal Leader told another questioner.

He was queried about a report that the Government has frowned on trade union organization by employees of the Canadian Broadcasting Corporation, but said "nothing the Government has passed or approved has been directed against trade union organization."

MORE ABOUT—

Reds Charge

(Continued from Page 1)

peared to bid him goodbye at the station—in contrast to the farewell for a German economic expert who left by the same train.

Vladimir Barkoff, chief of Protocol in the Soviet commissariat of foreign affairs, said goodbye to the German, Dr. Karl Ritter, who had conducted German-Russian trade talks.

Quiet Leave-Taking

The Italian diplomat left almost as unobtrusively as the Russian ambassador to Rome, Nicolai Gorelchin went home three weeks ago. Diplomatic quarters in Rome viewed Rosso's home-coming as a consequence of Gorelchin's leave-taking.

In the British and Italian diplomatic moves there was no outright indication of diplomatic strain. Officially they were merely "leaves."

The departure from Moscow of the British ambassador, Sir William Seeds, 24 hours earlier was termed a "vacation" and London officials insisted it had no connection with the forthcoming publication of a white paper on last summer's fruitless talks toward Russian participation in the Anglo-French anti-aggression bloc.

The Russian embassy press bureau declared in its statement that Russian air raids had been described in "lurid terms." It referred to reports of civilian casualties and said:

"After all, reports of a leading news agency Dec. 29 estimate civilian casualties at only 100 killed and 100 wounded. The absurdity of accusations against the Red air force are seen in a comparison with the 2 killed and 3,637 wounded in a Japanese air raid on Chungking."

At Geneva last night League of Nations officials released texts of British and French notes to the effect that the Allies were giving Finland as much war aid as their own war with Germany would permit.

2,000 Italians On Way

The notes gave no further indication of the extent of Allied aid. Italian sources in Berne said 2,000 Italian technicians were "in or on their way to Finland."

The German press was reported to have informed its public for the first time that a general conflict over Finland was possible.

An editorial from the Soviet Russian military organ, Krasnaja Swesta, was generally reprinted with approving German comment to accuse Great Britain and France of trying to widen the scope of the war with Germany by encouraging Finland to resist Russia.

Authoritative Germans already were declaring that actual transport of Allied troops to Finland would force Germany to "take an active hand" in the Finnish-Russian conflict.

Death For Each Day

NEW YORK, Jan. 4—(AP).—The New Year holiday reaped a toll in the United States of one death by violence for every day in old 1939—a total of 365.

Reports from the 48 states today showed 188 of these were on the highways.

Seventeen persons died by fire, 40 by suicide, 28 by homicide and 92 from various other causes.

MORE ABOUT—

Suggest Toronto

(Continued from Page 11)

also to have discussed proposed renewal of the abandoned provincial income tax and also an amendment to the Succession Duties Act which would cover faults discovered since a special session last September.

"This is the first admission there is something wrong with the present Act," a reporter told Mr. Hepburn when the Premier admitted an amendment to the Succession Duties Act must be brought down at the coming session.

"Well, I'm making it," Mr. Hepburn replied.

Fairmount

Mr. and Mrs. Ira Sanderson returned to London on Sunday after spending the Christmas holidays with Mr. and Mrs. J. H. Sanderson.

Mr. and Mrs. William Hanbidge and family of Ennismore spent New Year's Day with Mr. and Mrs. R. C. Hanbidge.

Mr. and Mrs. T. W. McIndoo were guests of Mr. and Mrs. R. K. Earle on Sunday evening.

William Loomis of Peterborough visited Roger Hanbidge last week.

Mrs. L. A. Hooton and children spent New Year's with her parents, Mr. and Mrs. G. Morris of Toronto.

Mr. and Mrs. William Briggs of London spent Friday with Mr. and Mrs. R. C. Hanbidge.

Miss Wilma Fair of Toronto returned home on Sunday evening after spending a few days with her mother, Mrs. William Fair, Sr., who is much improved after her fall.

At the conclusion of the teaching period in Sunday School, the superintendent, C. W. Seymour, presented Marie Ballantayne with a two-year memory work diploma.

Roger Hanbidge has been spending a few days with Clark Armstrong through the holiday period.

Mrs. Robert Hooton spent New Year's with Mrs. William Douglas of Cavan.

Garnet Graham, who has been spending the holidays at Fairmount, returned home on Tuesday to Omemee.

Nearly 5,000 have applied for citizenship in Cuba in recent months.

Marmora

Mr. and Mrs. Gordon J. Davis are visiting the latter's parents, Mr. and Mrs. J. D. Moore, in Peterborough.

Mr. Hugh Phillips, of Toronto, visited his parents, Mr. and Mrs. R. Phillips, over Christmas.

Mr. and Mrs. Lawrence Paquet of Montreal are visiting Mr. and Mrs. J. A. Paquet.

Miss Vera Bonter returned to her school at Matheson on Monday after spending holidays with relatives here.

Mrs. Daniel Osborne visited relatives in Peterborough on New Year's Day.

Mr. and Mrs. L. McCarey, of Mount Forest, were Christmas guests of the latter's parents, Mr. and Mrs. R. Phillips.

Mr. and Mrs. James Benor and son James, of Campbellford, are visiting relatives here.

WRITES LETTERS TO R.A.F.

Leslie Smith, unemployed law clerk of Norfolk, England, is answering 50 letters a week from members of the Royal Air Force and offers to be a "pen friend" to many more.

1 OUT OF 3
Canadian mothers relieve misery of colds externally with
VICKS VAPORUB
RUB IT ON NO DOSING

RATEPAYERS OF ASPHODEL!

I take this opportunity of thanking you for the splendid support accorded me at the polls Monday. I trust I may prove worthy of your confidence.

James Humphries

Shop DOMINION Better Foods for LESS MONEY!

EXCELSIOR PASTRY FLOUR 24 lbs. When Packed 55c

Quick Quaker Oats - Lge. Pkg. 19c
WHEATLETS–Bulk - 3 lbs. 13c
WHITE BEANS HAND PICKED 3 lbs. 15c
CORN MEAL – Bulk 3 lbs. 13c
CORN SYRUP BEEHIVE or CROWN 5-lb. Tin 39c
TEA Budget Blend lb. 49c

Ginger Snaps 2 lb. 19c
Jewel Shortening, lb. 13c
Large tin Tomatoes 3 for 25c
Choice Corn, 16 oz. 3 for 25c
Amber Honey 4 lb. tin 31c
Black Pepper lb. 25c
Domino Peas, 20-oz. tin 2 for 25c
Tiger Catsup 18-oz. btl. 11c

BREAD FLOUR Prairie Queen or Golden West 98 lbs. 2.69

FRUIT SPECIALS

EATING GRAPES CHOICE 3 lbs. 33c

ORANGES SWEET-JUICY Large Size doz. 23c

Celery Stalks 2 for 15c
Head Lettuce 2 for 15c
Cooking Onions 5 lb. 13c
Fresh Spinach 2 lb. 15c

MEAT SPECIALS

SUGAR CURED SMOKED Breakfast Bacon lb. 25c

Rolled Veal Roast, lb. 17c
Choice Plate Rib Boiling Beef lb. 11c

Blade Roast lb. 16c
P. M. Cottage Rolls lb. 21c
Shoulders of Pork lb. 16c
Butts of Pork lb. 20c

DOMINION STORES • LIMITED

- HALL'S WHITE SALE -

A 10-Day Worthwhile Event for You

27" White Flannelette
A soft, velva finish pure white flannelette of good weight. A useful item for all purposes and a splendid value at, per yard 11c

WHAT DOES IT MEAN??
Years ago—In the early Days of Hall's — the White Sale meant just what it said. Now, however, when colour has shouldered white into second place in so many of the lines, our White Sale has developed into an offering of attractively priced lines of all kinds of home necessities. Sheets, slips, bedspreads, blankets, tablecloths, towels, quilt batts, linen towelling at prices which will make a visit to the Store during Hall's White Sale both profitable and interesting.

34" White Flannelette
Of fairly fine weave and good weight—a flannelette which is extensively used for the making of women's and children's nightgowns, pyjamas, etc. Per yard 15c

White Pillow Cases
Your chance to replenish your supply of "Every Night" Pillow Cases and obtain good quality at a low price. Each 23c

81 x 96 Inch Hemmed White Sheets
We have only six dozen of these so if you're interested don't be slow in coming to obtain your share. They represent our allotment of a quantity bought sometime ago and stored by for use at this time. All hemmed ready for use. Each 1.28

IRISH LINEN TEA TOWELS
22c each
WHITE GROUND—COLOURED BORDERS
SIZE 16 x 28 INCHES
All pure Irish linen towels of fairly fine weave and in a handy size. Mostly in white grounds bordered with multi coloured stripes in various combinations. An attractive Sale Value at the special price of, each 22c

White Terry Towels at 19c
We offer here a fairly firm, generally useful good-drying towel. It measures 18 x 36 inches comes in white ground with vari-coloured stripes and borders. Each 19c

And These 15 x 28 Terry Towels 2 for 25c
These smaller white and colored towels are always in demand. Chance allowed us to buy at a low price, we pass the savings on to you.

Good Quality Face Cloths at 10c
A job lot of good quality 12" Turkish Face Cloths in various colourings and patterns.

81-Inch Firm Pure White Sheeting at 59c
It's pure white, finely woven and a good wearing sheeting in a width that is really necessary for double bed use. We have five bolts in the lot. Anyone seeing it will buy, so don't be late if you're interested.

72 Inch White Sheeting
Another good sheeting rather heavier and more loosely woven than above but a real value at, per yard 49c

81 Inch Unbleached Sheeting
Those who prefer this kind of sheeting will be attracted by the soft, full feeling of this splendid value at, per yard 49c

Unbleached Sheeting
Anyone desiring a sheeting which is not too expensive will appreciate the value of this special two yard wide at per yard 39c

Size 72 x 90 Inch Plaid Blankets
2.45 THE Pair
These were bought as seconds but they are an exceptionally good lot and show only the slighest imperfections. All standard colourings. You'll like their weight and appearance.

TURKISH BATH TOWELS
29c EACH
One of the Most Outstanding Sale Values
A good towel—they measure 20 x 40 inches and come in an exceptionally attractive variety of patterns and colourings. We bought them amongst a clearing, mill-run lot and they're worth considerably more than this low price.

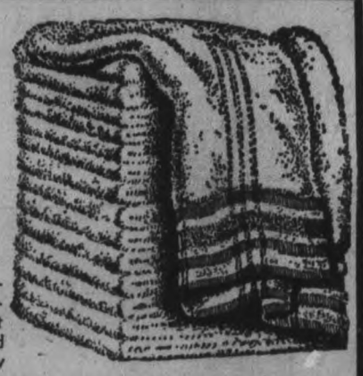

Extra Large White Hemstitched Sheets
They measure 81 x 104 inches. They're nicely made from a heavy, firm, fully bleached sheeting that you can be sure will give you really splendid wear PRICE PER PAIR 3.49

Hemstitched Pillow Slips Per Pair 59c
Superior quality Slips for lasting wear. All 42" size and made from firm, white, cotton in circular weave.

72 x 90 Inch White Quilt Batts 49c
A new batt which is going to make many friends among quilt workers. Packed with paper between folds.

50 x 50 Inch Fancy Rayon Cloths 59c
They wear well, wash well and look well on the table. Creamy ground with bars, in various mixed color effects.

Linen Naps
Seconds of 22-inch linen damask naps of beautiful quality, each 39c

HAND EMBROIDERED PILLOW SLIPS a Pair 79c
These Slips are of standard size, they're all white, embroidered by hand in white in a variety of exceptionally attractive designs. A really good value at such a low price.

TURKISH TOWELLING
Three splendid qualities in good-drying towellings. Mostly in creamy coloured grounds, patterned with woven stripes of red, blue, green, gold although we could not obtain every colour in all lines. Price per yard
19c - 25c - 29c

FLANNELETTE BLANKETS
Single Bed Size—54" x 80"
Blankets in the usual creamy color bordered with pink or blue stripes. An interesting cold weather item, exceptionally attractive at this special price. Per pair 1.69

DIAL 5761 RICHARD HALL LIMITED DIAL 5761

The Peterborough Examiner

VOL. LXXXIII, No. 3 — PETERBOROUGH, THURSDAY, JANUARY 4, 1940 — PAGE NINE

Arrive With Unit At Aldershot Camp

PTE. VERNON PHILLIPS

PTE. ELERY SMULLIN

PTE. JACK McCARTHY

PTE. ELMER FAUX

PTE. JOHN BUTTERWORTH

PTE. ALEX. MACDONALD

These young Canadian are some of the youths who were cheered so lustily when they landed at an unnamed port in England on Saturday after their long voyage under British battleship escort across the Atlantic ocean. They are members of the Hastings and Prince Edward regiment. All are residents of the village of Hastings. (Examiner News Service Photos)

Normal Students Spending Week In Rural Schools

Pupils in rural schools in this district are going to find themselves facing a battery of two teachers when they come to school ill-prepared for classes this week.

Normal school regulations now require students to spend a week in January and another after Easter in rural schools, to familiarize themselves with ungraded school conditions. To carry this out the Normal school, in consultation with the Inspectors, has selected a number of experienced and successful teachers, under whose guidance and supervision this additional training will be given.

They will begin with observation and the teaching of an occasional lesson. Then, as they acquire skill and confidence, the amount of teaching will be increased until, during the last two days of their week in the school, they will be responsible for the whole day's program.

The plan is not new to the Peterborough Normal school, where it was tried about five years ago with the permission of the Department of Education, proving itself very successful. Inspectors found then that the knowledge of rural school conditions secured through actual work in a typical classroom under the direction of a teacher who was already accustomed to meeting the special problems of this kind of school made it much easier for inexperienced to organize their own schools, and saved much valuable time at the commencement of the term when they themselves began teaching.

While the students are assigned to these schools, members of the Normal School staff will visit as many as possible to consult with the teachers, and help to make the training practical and beneficial. The Normal School staff expressed appreciation for the hearty cooperation of the teachers who are entering enthusiastically into the plan, and the kindness of Trustees in permitting the use of their schools.

Following are pupils whose homes are in this district and the schools to which they have been assigned this week:

Glen Allen, Peterborough, Mr. Garnet Davidson, 3 Harvey.

Dorothy Anderson, Peterborough, Mr. John Willan, 6 Douro.

Jean Cameron, Indian River, Miss Mary Moloney, 3 Otonabee.

Jean Clarkson, Lang, Mr. Joe Barnard, 3 Otonabee.

Beryl Franks, Omemee, Miss Margaret Graham, 10 Emily.

Corona Hanbidge, Peterborough, Miss Helen Savigny, 12 Asphodel.

Marguerite Heffernan, Peterborough, Miss Winnifred Sage, 17 Otonabee.

Helen Latimer, Peterborough, Miss Jessie Graham, 5 Otonabee.

Marion McCarthy, Peterborough, Miss Marian Foley, 1 Douro.

Alice Moloney, Peterborough, Mr. James Moloney, 8 Douro.

Teresa Perdue, B.A., Peterborough, Miss Loretto Gifford, 3 Ennismore.

Yvonne Quirt, Peterborough, Mr. Roy Dunford, 1 Otonabee.

Eileen Sellon, Peterborough, Miss Ora Dunford, 9 Smith.

Audrey Timlin, Peterborough, Miss Lena Dewart, 12 Otonabee.

Emmeline Towns, Douro, Miss Mary Walsh, 4 Douro.

Jean Trumpour, Bridgenorth, Mr. R. A. Sutton, 5 Cavan.

Olga Wilson, Peterborough, Mrs. Harrison, 1 North Monaghan.

Isabel Wray, Peterborough, Miss Ruth Hunter, 2 Smith.

George Booth, Mt. Julian, Miss Bertha O'Connor, 1A Burleigh.

Norman Gainer, Ballieboro, Miss Agnes Carruthers, 13 Hamilton.

Philip Leahy, Lakefield, Miss Madeline Sullivan, 5 Douro.

Joseph Moher, Lakefield, Miss Frances Leahy, 3 Douro.

Clair Sisson, Bethany, Miss Lorraine Jackson, 4 Manvers.

Youth Is Acquitted Creating Disturbance

The aftermath of an incident at the annual Christmas concert of S. S. No. 6, Harvey township, on the evening of December 21 was aired in police court this morning when a young Harvey man was charged with creating a disturbance during the performance.

The case evidently had aroused considerable interest in the Rockcroft sector for a large number of spectators from the district were on hand in addition to the flock of witnesses subpeonaed for the trial.

W. J. Arthur Fair appeared for the private prosecutor and Hon. G. N. Gordon, K.C., was present on behalf of the accused.

After the crown witnesses had been heard Mr. Gordon made a successful motion for dismissal and the accused was acquitted by Magistrate Langley without the defence being called upon to give any evidence.

Girl Found Dead On Railway Track

BELLEVILLE, Ont., Jan. 4.—(CP).—Ruth Shore, 19, deaf and almost a mute, was found dead on the Canadian Pacific railroad tracks here early to-day. The head was severed from the body. An inquest was ordered by Coroner Dr. J. J. Robertson who expressed belief the accident occurred about 2 a.m. this morning.

With 1st Division

Flying Officer Arthur Waddell, of Peterborough, one of the five Ontario flyers chosen for service with the Royal Canadian Air Force co-operation squadron which is to serve with the 1st Canadian Division. He is a son of Mrs. R. M. Waddell.

Discharged Men To Get Clothes

Aftermath of a press attack that started when recruits for active service were discharged, after re-examination before leaving for England, without civilian clothes to wear, is a notice in District Orders received today under the heading "Allowance—Civilian Clothing."

"A cash allowance as under, wherewith to supply himself with civilian clothing, will be paid to a soldier on discharge—

"(a) If he has completed six months continuous service—$35

"(b) If he has completed less than six months continuous service:—

"If discharge takes place during period 1st May-30th September, $17.00.

"If discharge takes place during period 1st October-30th April, $27.00

"(2) If a soldier provides his own civilian clothing, this allowance will be credited to him through his pay account, and cannot be utilized to liquidate any debit balance which may have accrued in his account at the time of his discharge.

"(3) If, in his opinion, it appears that after discharge the soldier will not provide himself with suitable civilian clothing, the Commanding Officer may arrange for the supply thereof at public expense at a cost not exceeding the amounts indicated above."

Lloyd McPherson Is Again Remanded

PORT HOPE, Ont., Jan. 4.—(CP).—Lloyd McPherson, Moncton, N.B., was remanded for a week to-day when he appeared before Magistrate W. A. F. Campbell charged with armed robbery, breaking and entering at a service station near here Dec. 13.

McPherson allegedly was one of a trio who took $8 from the service station and then forced the attendant at gunpoint to accompany them in the hold-up car for several miles.

CAMPBELLFORD

Rover Crew Discussed By Scout Leaders

CAMPBELLFORD, Jan. 4—(ENS)—The progress made by the 1st Campbellford Boy Scout troop during the past year was discussed at a group committee meeting held Tuesday evening. Although some of those present felt it was slightly premature to give thought to the summer camp, the matter was nevertheless discussed and the committee announced they were on the lookout for a likely spot for next year. Principal item of business lay in getting the registration ready to be forwarded to Toronto. Scoutmaster Alton Dunk spoke at some length, urging organization of a rover crew which would be designed particularly to take in boys over 18 years of age who were interested in being of help to the scout troop. Present at the meeting were N. Alex MacColl, H. Beatty, Rev. T. S. Gault, A. C. Connor and Jack Bellingham.

Large Car Stolen From Millbrook

MILLBROOK, Jan. 4—(ENS).—A large Packard car, license 43-Z-36, owned by G. M. MacPherson, local undertaker, was stolen from the garage last night. It is believed to have been taken some time between 11 p.m. and early this morning. The keys had been left in a dash pocket and the thief apparently easily found them. Police throughout the district have been notified.

SINKS WITH 20 MISSING

LONDON, Jan. 4 — (AP). — The Swedish steamship Svarton, 2,475-tons, was reported torpedoed today by a submarine off the northeast coast of Scotland and sunk in 1½ minutes.

Twenty members of her crew were missing. Eleven survivors on a raft were rescued by a lifeboat.

Farmers Are Going Back To School To Study Co-operative Projects Series Of Lectures Are Planned

Farmers are going back to school next week to study something about co-operative projects and successes, a broad subject that was not even mentioned in their primary and secondary stages of study in youth.

The attendance will depend on the extent of the interest of local farmers in a subject that is coming more and more into their thought and action. Some of them may be of the opinion that co-operation as an economic agency is all right for manufacturers and bankers and labor unions, but it shouldn't enter into the lives of farmers. Few of that thought will be on hand next Monday morning at the Normal School when the three-day forum opens at 9.30.

Clarence Mann of Smith is the president of the U.F.O. Club that has arranged this series of meetings, concluding with an address by Agnes Macphail, M.P., on Wednesday evening in the assembly room at the Normal School on the subject "What are we going to do about agriculture?"

According to some of the members, Miss Macphail may be a headliner, but it is believed that other features of the session will be just as important as anything she has to say.

Leonard Harman, vice-president of the U.F.O., will be the first speaker on Monday morning next, with an illustrated talk on "Neighbors Help Each Other."

10.30 a.m.—"Farmers' Marketing Problems," by Roy Lick, secretary-treasurer of the Ontario Milk Producers.

The morning will end with a period for discussion.

Monday Afternoon.

1.15 to 2.15—"A National Marketing Program," by Roy Lick.

2.15 to 3.00—"Survey of Marketing in Peterborough County," by V. S. Milburn.

3.00 to 4.00—Groups and forum discussion.

Tuesday Morning.

9.30 to 10.00—The Story of the Harwood Creamery, by Major Earl Drope, manager.

10.00 to 10.30—Motion pictures relating to St. Francis Xavier University of Antigonish, N.S., and its advancement of co-operation.

10.30 to 11.45—"How Co-operation Has Worked," by R. J. Scott, president of the United Farmers' Co-operative Company, Toronto.

Tuesday Afternoon.

1.15 to 1.45—"The Canadian Farmer in the War Situation," by Leonard Harman.

1.45 to 2.45—"Building the Chamber of Agriculture," by R. J. Scott.

2.45 to 3.15—"Definite Plans for the Chamber of Agriculture in Peterborough County," by James Gifford of Ennismore.

3.15 to 4.15— Discussion groups and forum.

Wednesday Morning.

9.30 to 10.30 a.m.—"Financing a Co-operative," by George Wilson, chairman of the Marketing Board, Toronto.

10.30 to 11.00—"Definite suggestions for activity this winter in co-operative purchasing," by Charles E. Moore.

11.00 to 12.15—Discussion groups.

Committee meetings may be held in the afternoon. This time has been left open for that purpose, and then the sessions conclude with Miss Macphail's address at night.

It is interesting to note that four of the addresses will be given by men of this neighborhood: Earl Drope of Harwood, Charles E. Moore of Smith, Viviani S. Milburn of Toronto, but recently of Smith, and Reeve James Gifford of Ennismore.

War 25 Years Ago

(By The Canadian Press.)

Jan. 4, 1915 — Allied infantry in Belgium made progress in the sand dunes in front of Nieuport. Rains drove thousands of Canadian soldiers from Salisbury Plain Camp to billets in nearby towns and villages.

Man Is Charged With Theft Cow

C. J. Asselstine was charged before Magistrate O. A. Langley, K.C. in police court this morning with having stolen a cow from William Breckenridge, Otonabee mail man, on December 14 and the case was still proceeding when court adjourned for luncheon.

Asselstine, who was defended by W. J. Arthur Fair, pleaded not guilty. Crown Attorney V. J. McElderry, K.C. prosecuted.

Breckenridge was the only Crown witness. He swore that last July he had bought a cow from Arthur Brinklow for $35. He had known that the animal originally belonged to Asselstine and before completing the purchase he had gone to Asselstine and asked him about the cow's qualities. Just before he had missed the cow from his stable he declared Asselstine had come to him and told him he had better get his $35 back from Brinklow because the latter had not paid Asselstine for the cow and accused might take the animal. The cow, witness said, was in his stable on the night of the 13th and next morning it was gone while a note had been left.

Breckenridge said that he did not know Asselstine's writing so that Magistrate Langley ruled that the note could not be introduced.

Witness swore that when he spoke to Asselstine after the cow had gone he had admitted taking the cow from complainant's stable.

In cross-examination Breckenridge swore that Asselstine had not told him when he first saw him about the animal that the cow belonged to him nor did he tell him that in November. The first he knew that Brinklow was supposed to have given Asselstine three calves for the animal was after the theft.

The crown concluded its case at this point and Mr. Fair moved for dismissal.

Magistrate Langley, however, ruled against the defence motion and the case was adjourned until this afternoon.

OBITUARIES

MRS. GUSTAVE C. GUILBERT

The death of Mrs. Gustave C. Guilbert, the former Genevieve H. (Jenny) Lynch, R.N., occurred in Rochester on December 26, 1939, after a short illness. She is survived by her husband, two sisters, Mrs. James M. Fraser and Mrs. Louis B. Dorie of Peterborough, and several nieces and nephews.

Funeral services were held on December 30 from her home to Corpus Christi church where Solemn High Mass of Requiem was sung by Rev. William J. O'Brien with Rev. John Dwyer as deacon and Right Rev. Monsignor William M. Hart as subdeacon. Interment was in Holy Sepulchre cemetery, Rochester, Monsignor Hart officiating at the grave.

MRS. KERSTY ANN DAVIS

Death came this morning to Mrs. Kersty Ann Davis, 219 Brock street, at St. Joseph's Hospital, after an illness of three months' duration. She was a widely known resident of this city and had lived all her life in this district. She was in her 82nd year, was the widow of Hamilton Davis.

Born in North Monaghan township, she was a daughter of the late Alexander Kidd Fergusson and Mary Galbraith. For the past 40 years she had lived in Peterborough, coming here from Dummer township.

Surviving are one son, Alex. W. E. Davis of Norwood, and two sisters, Mrs. Mary Doig and Miss Maggie Hettie A. Fergusson, both of Peterborough.

The funeral will be on Monday afternoon at 1.45 o'clock from the Funeral Home of D. Belleghem and Sons, 190 Hunter street; Rev. G. A. Chambers of the Pentecostal Church officiating. Interment will be in Little Lake Cemetery.

HENRY NICHOLAS LAING

Ten weeks after he had fallen at his home at 103 Auburn street, suffering a broken hip, Henry Nicholas Laing, 76, died today in Nicholls hospital.

An old employee of the Quaker Oats company, he had been in failing health for the past 10 years. Mr. Laing was born in Heligoland when it was under British mandate, and later moved to Ardrossan, Scotland. He moved to Peterborough 19 years ago.

Surviving are two daughters, Mrs. W. Terrace of Ardrossan, Scotland, and Miss Jessie Pattison of Peterborough; and one son, Andrew, serving in the Royal Navy. His wife, Rose Townsley, predeceased him 11 years ago.

The funeral will be held on Saturday afternoon at 2 o'clock from the Nisbett Funeral Home, 347 Charlotte street, Rev. Dr. A. T. Barr of St. Paul's Presbyterian church officiating. Interment will be at Little Lake cemetery.

MRS. ALMA HENDREN.

NORWOOD, Jan. 4.— (ENS). — The death of Mrs. Alma Hendren occurred at her home in Norwood on Wednesday afternoon after an illness that has lasted for about three months. In her 71st year, she was the widow of Stanley Hendren, who predeceased her many years ago.

Born Alma Ethel Hammond, she was a life-long resident of Norwood district and was widely known there. She was a member of Norwood United church. Surviving is one daughter, Miss Ruth Hendren, of Norwood.

The funeral will be held on Friday afternoon at 2 o'clock from her late residence, Rev. M. I. Robinson of Norwood United church, officiating. Interment will be at Norwood cemetery.

STRIPELESS SERGEANTS

CANBERRA—(CP).— Australian soldiers are rather embarassed. There is a shortage of chevrons for non-commissioned officers "due to abnormal demand," the government explains. Meanwhile sergeants look like privates.

RIGHT "FOLLOW-UP"

A building in London formerly occupied by a Fascist bookshop has been occupied by a firm specializing in decontamination suits, and wags say it is the right follow-up for "gar

Given Command

General G. M. Stern has been appointed by Moscow to replace General Meretskoff as commander of the Red forces attempting to invade Finland, Meretskoff was recalled to report on the failure of the Red troops to crush Finnish resistance.

Police Seized Case Of Beer

Patrolling Ashburnham early this morning in a police cruiser car Constables Archie Menzies and C. J. McGillen sighted an automobile that they believed justified a little closer attention. They accordingly overhauled and stopped the other machine and found their suspicions vindicated when they discovered a case of beer.

As a result the two occupants were arrested on a charge of illegal consumption of liquor and as a further result the officers, armed with a search warrant, swooped down on the home of Ralph Davis, Woodbine avenue, and arrested Davis on a charge of illegally selling liquor.

This morning in police court the two men first arrested pleaded guilty to illegal consumption and were fined $15 and $4.50 costs each.

Davis, charged as a second offender, with illegal sale, asked for a delay without plea or election, stating that he had some matters to attend to, including a sick child.

He was remanded until Monday, bail being fixed at $500.

Port Hope Man Given 15 Months

HAMILTON, Ont., Jan. 4—(CP).—Fifteen months definite plus six months indeterminate in the Ontario Reformatory, was the penalty given Fred McDonald, 19, of Port Hope, and William Pascas, 20, Montreal, when they appeared today for sentence on a charge of car theft.

The two men were arrested Dec. 21 in Hamilton and charged with stealing a car here around Dec. 12. It was alleged at the time that they were in the company of a third man and had driven to Peterborough where the car crashed into a guard-rail. It is alleged that they staged a hold-up near Port Hope and abducted a gasoline station attendant.

"I understand that this car was used to commit a criminal offense somewhere in the country," commented Magistrate McKay. "I am taking that into consideration in passing sentence."

Coroner's Jury Frees Freight Train Crew

GRAFTON, Ont., Jan. 4—(CP).—Deliberating only eight minutes, a coroner's jury last night found that Gwendolyn Royal was accidentally killed December 24 when struck by a freight train, and no blame was attached to anyone.

The crew in the cab of the locomotive were unable to see the girl owing to smoke and steam sweeping across the window on that side of the cab.

Miss Royal apparently was concentrating on a train coming from the opposite direction when she walked in the path of the freight train.

BLACKOUT DANCES

KIRBY STEPHEN, England (CP)—Blackouts have not discouraged dwellers in the Lake District, where classes in folk-dancing for evacuees are in full swing during the long dark evenings.

CRUELTY TO LIONS

TAMWORTH, England—(CP). — Two lions were kept in a converted bus here by Alfred Ford, pleasure ground operator, and he was fined $44.50 for causing unnecessary suffering.

CAPITOL

TO-NIGHT (ONLY)
AT 11 P.M.
REVIVAL FEATURE
Bing Crosby - Fred MacMurray, in "Sing You Sinners"

Major Morrison Passes Away At Christie Street

The announcement of the death at Christie Street Hospital, Toronto on Tuesday of Major Alfred Samuel Morrison V.D. brought regret to a large number of Peterborough ex-service men who remember Major Morrison and his connection with the Peterborough branch of the Great War Veteran's Association in the years closely following the Great War and the interest he showed in the band of the G.W.V.A.

Major Morrison served in the last war in the 21st Battalion and afterward as officer commanding the 2nd Division Trench Mortar batteries. After the war he was a resident of Peterborough for a number of years and was one of the most active workers in the Peterborough Great War Veteran's Association, serving as president for one term. He was also a member of the Veterans' band until he was transferred to Niagara Falls.

The funeral took place this afternoon from Tait's Chapel, Cobourg with interment at Union Cemetery.

War Bulletins

Received By Examiner Over Canadian Press Leased Wire

LONDON—(CP Cable)—The Daily Express today said the British Government is giving its permission to arms firms in Britain to help Sweden build up her defences against possible aggression.

(Sweden, sympathetic to Finland, has been attacked in the Soviet press. Germany has been critical of the extent of Sweden's economic co-operation with the Allies. Sweden is the source of a large proportion of Germany's imports of iron ore, vital to German war industry.

Warning To Neutrals

BERLIN.—(CP-Havas)—The Berliner Boersen Zeitung warned neutral states today to ask themselves "whether their classification as neutrals is compatible with membership in the League of Nations." The paper said the league was a purely Anglo-French instrument and that mere abstention from votes accepting anti-German resolutions would not "justify them in the eyes of the Reich and her friends."

ZURICH, Switzerland.—(CP-Havas).—It is learned on reliable authority here that Adolf Hitler had a series of lengthy talks with Nazi leaders during the past week. Baron Konstantin von Neurath, Reich protector for Bohemia-Moravia and head of Hitler's privy council, sat in at the discussions.

The exchange of views reportedly dealt with German-Soviet relations and particularly the question of German aid in the fight against Finland.

LONDON.—(CP)—Ten days overdue, the Aberdeen trawler Daneden was feared lost today with her crew of nine. The fishing boat was last reported Dec. 19 when she was attacked by German bombers while with other trawlers.

Early Daylight Saving.

LONDON.—(CP Cable.) — The Daily Express and the Daily Mail to-day said daylight saving time will be enforced in the United Kingdom in February, which would be two months before it normally operates. The move would be designed to beat the blackout by allowing an extra hour of daylight in the evening.

STOCKHOLM.—(AP).— Finnish planes flew over Leningrad, just across the border on the Karelian Isthmus, yesterday and scattered leaflets in the Russian language saying the Finns were fighting only for the defence of their independence, the newspaper Social Demokraten reported to-day.

The newspaper Aftonbladet said the pamphlets carried photographs intended to show the Finns provided Russian prisoners with warm clothing.

No Meat Rations For Dogs.

LONDON.—(CP).— The Minister of Food announced to-day that it planned no meat ration cards for dogs. It said there would be little left over for dogs from household allowances when meat rationing starts next month.

But a canine defence league official said meat considered unfit for humans would be available as well as other substitutes.

MONTEVIDEO.—(CP-Havas). — Five members of the crew of the scuttled German pocket battleship Admiral Graf Spee tried to flee to Buenos Aires to-day in a launch but were caught and brought back after the boat's motor failed. They were aboard the freighter Tacoma, which has been interned here, when they started out on their attempt to escape.

GLASGOW.— (CP). — Marion Campbell, who was a stewardess in the torpedoed liner Athenia, was sentenced to six months in prison to-day for fraud. The prosecution charged she told a "fine fairy tale" of her experiences to gain sympathy from gullible listeners.

Main Street Topics

By Examiner Reporters

TOOLS STOLEN

Only a few tools were missed this morning by Reg. Turner at his ice and fuel supply shop on north George St. after a thief or thieves broke in sometime during the night.

APPLE GROWERS MEET

Northumberland and Durham Apple Growers' Association opened their annual convention in Cobourg today. Addresses covering apple growing and marketing will comprise the two days' program.

U.F.O. ANNUAL

Attendance of at least 125 persons is expected at tonight's annual meeting of the county U.F.O. in Paragon Hall. A special notice has been sent out to members in the expectation of bringing out a large percentage of them for this meeting.

A WELCOME INNOVATION

Sentries on duty at the armouries are doing their guarding on a de luxe basis. They have been provided with braziers at which to warm themselves during the frosty winter nights and the innovation is appreciated, even if old soldiers sniff a bit disdainfully at the heating arrangements.

MEET IN MORNING

The Cheese Producers' Association of this county will hold its annual meeting Thursday, January 11, in Paragon Hall, with morning and afternoon sessions. Their day's program begins at 10 o'clock and resume in the afternoon. George Elliott of Norwood is the president.

ALD. COTTON BITTEN

Ald. R. S. Cotton had both hands bitten Wednesday night by a dog. The alderman was walking on Charlotte street with his dog when it got into a fight with another canine. He picked up his pet and the other animal jumped at the dog in his arms and in so doing managed to bite Ald. Cotton on the hands.

COUNTY COUNCIL

The first sessions of the new county council open Tuesday, January 16 for the election of the Warden, reorganization of committees and other departments, and for general business. This is a statutory date for the opening of the county year, just as on Monday, January 8, all township councils are required to meet and get going for the new year.

OILS BEFORE MOTORS

MELBOURNE, Australia—(CP).—A good painting is preferable to a motor car, in the opinion of Arthur Norman, who opened an art exhibition here. A painting is "a pleasure for the rest of our live," he said.

W. R. TURNER
Phone 4971 — 195 Simcoe St.
Heating—Plumbing
Tinsmithing
CONTRACTING, JOBBING, REPAIRING
"CRANE" PLUMBING FIXTURES
"HECLA" FURNACES
"IRON FIREMAN" STOKERS
IMPERIAL (ESSO) OIL BURNERS

LOANS
WITHOUT ENDORSERS
No credit enquiries of friends
QUICK PRIVATE SERVICE

Cash Loan You Get	Amount You Pay Back Each Month Including All Charges			
	6 mos. loan	8 mos. loan	12 mos. loan	18 mos. loan
$ 20	$ 5.25	$ 2.73	$ 1.89	
50	13.13	6.83	4.73	
100	26.26	13.65	9.46	$ 7.78
150	39.39	20.48	14.18	11.67
200	52.52	27.30	18.91	15.57
300	78.79	40.95	28.37	23.35
400	105.05	54.60	37.82	31.13
500	131.31	68.25	47.28	38.91

Instalments based on prompt repayment at rate of charge authorized by the Small Loans Act, 1939. Other size loans and repayment schedules available. Phone or call to apply.

HOUSEHOLD FINANCE
CORPORATION OF CANADA
Formerly Central Finance Corporation
PETERBOROUGH, ONT.
Second Floor, Kresge Building
385 George St. — Phone 5841

Nerves Are Sentinels of Health

Nerves transmit messages to and from the brain in accordance to the needs of the various bodily tissues. They warn of danger and their warnings when heeded often save us from disease and accidents. The sensations of taste, smell, sight, hearing and feeling are all transmitted with utmost speed. Cranial and spinal nerves work harmoniously together to control our activities. Extraordinary physical and mental effort are the result of abundant nerve-power.

THE SPINE

has a controlling influence on the supply of nerve energy to all parts of the body. Our spinal manipulative treatments aid in the proper distribution of this energy and help to increase the strength and vitality of weakened tissues.

START NOW TO IMPROVE YOUR HEALTH

M. C. GOODWIN
CHIROPRACTOR AND PHYSIOTHERAPIST
Lady Attendant, 108 Barrie Bldg. — Phones 8795 and 5865

Parted By Blast Shipwrecked Lovers Are Wed

NEW YORK, Jan. 4.— (AP). — They met by chance on the Dutch liner Simon Bolivar as it was taking on passengers at Amsterdam last Nov. 17.

By the next day Charles Bridgwood, 35, an employee of an oil company in the West Indies, and Sadie Ogilvie, a Glasgow nurse, had decided they were in love.

They were seated in the smoking room when the Simon Bolivar in quick succession struck two mines in the North Sea.

The 8,300-ton vessel was blown almost out of the water, and 140 of the 400 men, women and children aboard her were killed or drowned.

In the melee before the ship sank Bridgwood and his financee of a few hours became separated. She bundled three children with her into one of the last lifeboats to leave.

During his search for her, Bridgwood injured his back in a fall on a blood-wet deck, crawled weakly to a rail and fell into the sea.

He was rescued and taken to a relief station at Harwich, England. There the lovers—each of whom had given the other up for lost—met again. Miss Ogilvie was helping doctors treat the 240 survivors.

The two left shortly for Bridgwood's home in Yorkshire and were married there on Dec. 13. They arrived in New York yesterday.

TAKE THE "LEAD" FEELING OUT OF YOUR LEGS

Get More Oxygen In Your Blood and Get the Pep that Sends You Bounding Up the Stairs

People who smother to death die because oxygen has been completely cut off from them. Just as surely you are slowly smothering if your blood lacks red corpuscles. Red corpuscles are your oxygen-carriers. They carry the oxygen you breathe in to every part of your system. Without enough oxygen-carrying corpuscles, your kidneys, liver, stomach and bowels slow down. Your skin gets pale, flabby, often pimply. Your nerves may become jittery — you tire quickly — feel depressed.

What you need is Dr. Williams Pink Pills. These world-famous pills help make more and better red corpuscles and thus increase the oxygen-carrying power of your blood. Get Dr. Williams Pink Pills today at your druggist. See for yourself how quickly this time-proven blood-builder will help give you back your pep. Copr. 1939, G. T. Fulford Co., Ltd.

Dynamite Cure

Nashville, Tenn., Jan. 4 (AP)

A GRIZZLED 40-year-old dynamiter, denying he was drunk as charged, told Judge John Draper he had eaten bits of explosive to stop a headache. "Them pills," he explained, "is the onliest thing that'll make my head stop hurtin' after a hard day of blastin'. But it makes me stagger." The judge freed him.

Expansion Program Is Forecast For Canada

A. P. Reid, vice-president and general manager of Central Finance Corporation, the leading small loans company in Canada, has issued the following statement forecasting a company program of marked expansion to coincide with the coming into effect January 1st, of the new Canada Small Loans Act.

"When the Dominion Parliament at its 1939 session passed the Canada Small Loans Act, it did so with the full co-operation and support of Central Finance Corporation. Knowing there is need for a national service to borrowers such as we have been giving in Ontario for the past eleven years, and in view of the salutary effect of the new Act upon the small loans industry in Canada, we are entering 1940 with a three point program of expansion.

"We are making it possible for borrowers to secure household loans as low as $20.00 instead of our previous minimum of $50.00. The maximum of $500.000 remains the same.

"The loan shark is busy packing his bag and preparing his exit. We have repeatedly assured Parliamentary committees that with proper legislation illegal lending would be supplanted by legal loan facilities. We are now endeavoring to implement those promises by serving districts not previously served by legitimate small loan agencies and by making smaller loans to that class of people who formerly had no alternative but to patronize the salary buyer."

Quadruplets

CAIRO, Jan. 4.—(CP-Reuters)—Ismahan Shehata, 25-year-old wife of an Egyptian baker, today gave birth to quadruplets. She has already had triplets. The quadruplets, all girls, are to be named after King Farouk's sisters — Fewcia, Faiza, Falkah and Fathia.

Cheering Canadian Soldiers Arrive In Britain

From the decks of the troop transport which carried them from Canada, troops of the Canadian First Division under Major-General A. G. L. McNaughton, cheer themselves hoarse as they arrive in England—the name of the port is a secret—to finish their training for service in the front lines. The transports were convoyed across the Atlantic by units of the Royal Navy.

William Craighead Heads Burnbrae YPS

CAMPBELLFORD, Jan. 4 (ENS). —William Craighead was elected president of the Burnbrae Y.P.S. at the annual meeting of the society held in the church parlors. Rev. Dr. M. E. R. Boudreau presided for the election of officers and the president presided during the devotional portion of the meeting. The program of the evening included a solo by Marlene Boudreau and a reading by Edith Wallace.

Officers for the year were named as follows; Hon. president, Rev. Dr. M. E. R. Boudreau; president, William Craighead; 1st vice-president, Clara Thain; 2nd vice-president, Watson Murray; treasurer, Charles Carter; secretary, Doreen Pollock; Worship Committee, Thelma Wallace and Carl Linn; Service Committee, Howard Hutcheon and Annie Fry; Fellowship Committee, Mrs. Kenneth Milne and Bernice Fry; Leadership Training convener, Edith Wallace; pianist, Kenneth Milne; assistant pianist, Helen Murray; auditors, Ernest Thain and Don Walker; reporter for the Dominion-wide P.Y.P.S. paper, "The Front Line," Clara Thain.

LAKEFIELD

Muriel Bullock Describes N.Y. Trip

LAKEFIELD, Jan. 4 (ENS). — Muriel Bullock, president of the Lakefield Junior Institute, gave a vivid and interesting outline of her trip to the New York World's Fair, which she won in October in the contest sponsored by the Peterborough Examiner, at the regular meeting of the Juniors when they met in the Memorial Hall on Wednesday afternoon. She told of the many interesting buildings visited, including the Dupont Building and General Motors Building, as well as the tours of New York and the boat trip from Albany to New York.

Plans are being made for a skating party on Wednesday night, January 17, providing the rink can be procured. Committees were appointed to attend to the lunch and the rink arrangements.

Many health rules were given in answer to the roll call, including eight hours' sleep each night, six to eight glasses of water each day, and the regular care of teeth and fingernails.

Campbellford Masons Instal Officers

CAMPBELLFORD, Jan. 4 (ENS). —R.W. Bro. F. C. Bonnycastle was assisted by a number of the Past Masters in conducting the installation of the Master and officers. A feature of the evening was the presentation of a Past Master's Jewel to Immediate Past Master H. E. Bleecher. R.W. Bro. F. F. Long made the presentation.

Officers for 1940 are:

W.M., W. Bro. S. Clegg; I.P.M., W. Bro. H. E. Bleecher; S.W., Bro. Carl Johnston; J.W., Bro. P. M. Locke; Chaplain, W. Bro. N. Hardy; Treasurer, W. Bro. L. B. Glover; secretary, R.W. Bro. F. C. Bonnycastle; D. of C., V.W. Bro. George Atwell; Organist, Bro. A. Hazell; S.D., Bro. Harold Dunk; J.D., Bro. Stuart Anderson; S.S., Bro. F. Heagle; J.S., Bro. J. Heptonstall; I.G., Bro. Hilton Beatty; Tyler, Bro. R. Melville.

CAMPBELLFORD

Scout Troop Stages Christmas Party

CAMPBELLFORD, Jan. 4.—(ENS.) —An enjoyable evening of games was held as a feature of the Christmas party staged by the local scout troop in the parish hall. The wolf and beaver patrols came out on top in the games and Eric McComb was awarded a pen and pencil set as first prize for his contribution to the concert. A brush and comb set was the prize for blowing out candles and this went to Paul Baker.

Winner of the number guessing contest was Earl Seguire, who was preesnted with a knife and to L. Wilson went the Eversharp pencil for guessing the nearest to correct number of beans in a jar.

A short play, "Hot News, Owl, Echo, Wolf," was staged by the fox patrol with the wolf getting the biggest hand for his "worst aid" and "co-operation." The new song sheet, "Boy Scouts Camping" presented to the troop by the A.S.M. Roy Ramsden, was demonstrated (without music) by Ross Taylor.

Durig a brief business session plans were drawn up for a Scout concert in the month of February. Prizes are being offered for the best essay on "Why I Am Glad To Be a Scout."

Negro Racket

FLINT, Mich., Jan. 4—(CP). — State police today sought George James, a Detroit Negro, for questioning in connection with a promotional scheme in which backers had been promised huge returns. Sherman Bean, assistant State prosecutor, said he believed approximately $300,000 had been invested in a machine the backers never had seen.

Centreton

Holiday guests in the village on Monday were: Mr. and Mrs. S. McBride and family, Mrs. J. R. McBride and family, George Wolfraim, Mr. and Mrs. H. Prettie and family, Mr. and Mrs. Charles Blogett and Marie, Mrs. John Honeywell and son Willie, Mrs. Beatty and Alma, at the Misses McBride's.

Mrs. W. Richardson and son Harry and Arthur and Mrs. William Chapple, with Mr. and Mrs. James McKenzie.

Mr. and Mrs. C. Richardson and family, with Mr. and Mrs. R. Webb.

Mr. and Mrs. Leigh Chapple and Jean, Miss Jean Ivatt, Grafton, Mr. and Mrs. Arid and baby, Baltimore, with Mr. and Mrs. A. Ivatt.

Mr. and Mrs. R. Stewart and Jack and Ono, with Mr. and Mrs. W. J. Turvey, Morganston.

Mr. and Mrs. W. E. Tucker, with Mr. and Mrs. Roy Darling, Morganston.

John Gillespie, with Mr. and Mrs. Grant Massey, Baltimore.

Mrs. C. Coffey spent Sunday with Mr. and Mrs. William Mellis, Cobourg.

Mr. and Mrs. E. Davey and Jean and Harold, Baltimore, were guests on Sunday of Mr. and Mrs. F. Birney.

Mr. and Mrs. John Merriam, A. Hope and Miss Roberta Webb spent New Year's Day with James Hope and family.

The Misses McBride were guests on Wednesday of Mr. and Mrs. S. McBride.

Little Jean Baggaley, small daughter of Mr. and Mrs. Ted Baggaley, celebrated her first birthday day on Saturday.

The ratepayers of S.S. No. 18 met on Wednesday night, when Henry Prettie was re-elected for trustee. The other trustees are John Gillespie and John Walton, and Mrs. S. McBride secretary-treasurer. A. Ivatt was the chairman.

3 Fractured Arms In 5 Months

HASTINGS, Jan. 4 (ENS). — Lightning may never strike twice in the same place, but misfortune has struck many times within the past five months among the McMillan families of Hastings, who form three generations of Mr. and Mrs. Henry McMillan's family. Yesterday, William McMillan was removed to Nicholls Hospital in Peterborough in an effort to save one of his arms. About four months ago, the arm was broken and, since the bone was set, his hand has begun to wither and doctors have been unable to explain the cause. In the accident, he received a fracture which went vertically down his arm and it is believed re-setting the limb may offer a solution. His mother and two nephews all suffered fractured arms within five months. Alexander McMillan is now recovering from a broken collarbone which he suffered in mid-December when a car struck him.

UNPOPULAR NAME.

LAWRENCE, Mass., Jan. 4 — (AP). — An anonymous letter threatening harm to Mrs. Malcolm Severance and her family unless she changed the name of her German shepherd dog—"Hitler"—was turned over to police to-day. The woman said the letter climaxed a series of "threatening" telephone calls received since last Friday when another shepherd dog, strikingly similar to her own pet, was found impaled on an iron picket fence.

WALKING FOR JAP. GIRLS

Japan's Society for the Promotion of Health is holding long distance walking contests for girls from offices, homes and domestic service.

School Report

S. S. NO. 4, ASPHODEL.

A, excellent; B, good; C, fair.

Grade VIII.—Freddie English B.
Grade VII.—Percy Dunford B.
Grade V.—Gus English A, Joseph Dunford A, Clare English B.
Grade IV.—Monica English A, Floyd Dunford A, Stella Hall A.
Grade III.—Pauline Walsh B.
Grade II.—Bernice English B.
Grade I.—Marie Dunford C.
Primer—Jack English A, Olan English A.

Russia expects to produce 7,500,000 bottles of champaigne in 1940.

FRY'S Cocoa IS BETTER Cocoa

ZELLER'S
RETAILERS TO THRIFTY CANADIANS

Look! Fragrant Toiletries 9c ea. What an assortment! Including: cold cream, vanishing cream, brilliantine, lavender lotion, lemon lotion, witch hazel, bay rum. Money-saving VALUES!

Don't Miss These Money Savers!

Feature Values! Friday Saturday!

DAINTY NECKWEAR

To satisfy that desire for something new, try wearing a crisp white collar on your dark frocks and sweaters. It's amazing how such a little thing will help "pep up" your wardrobe—give you such an appealing look! Your choice of lace, satin or novelty crepe, in Peter Jan, Jabot, Round and V-Neck styles. 25c Value! SPECIAL! 15c

LADIES' SNUGGIES 15c — Warm and slim-fitting. Waffle-stitch panties and vests in small, medium and large sizes. White, peach, pink. Subs. 25c Value! SPECIAL!

LADIES PYJAMAS 77c — Pretty cossack style of warm flannelette. White, tearose and blue, with printed flannelette trim. Popular sizes. $1.00 Value! SPECIAL!

FLEECED BLOOMER 19c — Warm fleece-lined bloomers in sizes 24 to 32. Pink, navy, brown. Subs. 29c Value! SPECIAL!

CHILDREN'S PYJAMAS 39c — Sizes 2, 4, 6. One-piece style with button-front and drop-seat. Pretty nursery designs. 59c Value! SPECIAL!

LADIES' GOWNS 39c — Cosy gowns of warm flannelette. Kimona sleeves. Round and V-Neck styles. White. Standard size. 49c Value! SPECIAL!

BISCUITS—Fresh and delicious. SPECIAL! 2 lbs. 25c

LOG CABIN CHOCOLATES. lb. 20c

Look! VESTS! BLOOMERS! 27c — Your opportunity to buy warm undies at small cost! Of cream-rib and interlock cotton in medium and large sizes. Subs. SPECIAL!

BIG 'BUYS'

SPECIAL PURCHASE and CLEARANCE ITEMS

- 45-inch OILCLOTH—White and gay patterns. Seconds. 33c Value! SPECIAL! ..... Yd. 29c
- 54-inch OILCLOTH—Seconds. White. Colourful patterns. 44c Value! SPECIAL! ..... Yd. 39c
- Boys' Toques—Gay colors 49c
- Men's Work Shirts Army cotton flannel 59c
- Shoe Savers—Ladies, save your shoes by wearing these shoe savers under your goloshes ..... Pair 19c
- Children's Sleepers—Fleece lined, high neck style 79c
- Knitted Suits—Sizes 2, 4, 6 ..... 59c
- Bath Towels—Large soft, absorbent 25c
- Vacuum Bottles 49c

ZELLER'S LIMITED—RETAILERS TO THRIFTY CANADIANS

FOOD STORES RED & WHITE FOOD STORES

It's fun to surprise the family each morning! Serve a different Breakfast Food and bring variety to your breakfast. Read our list of selections below and note the economy prices.

Quick Quaker Oats — Large package 23c

Quaker Corn Flakes — Fresh, crisp and tasty 3 pkgs. 25c

Quaker Puffed Wheat pkg. 10c

Shredded Wheat — Serve with cream, milk, or fruit. 2 pkgs. 23c

Cream of Wheat — The heart of the wheat. Serve piping hit—pkg. 25c

MUFFETS 2 pkgs. 23c

CORN MEAL 2 lbs 11c

AUNT JEMIMA Pancake Flour pkg. 18c

Bee Hive Corn Syrup — This light amber syrup is ideal for breakfast. 2-lb. tin 18c; 5-lb. tin 39c

TODDY — A small quantity in hot milk makes a healthful drink for the children. ½ lb. tin 24c; 1-lb. tin 39c

GOLDEN GLOW BREAD 2 loaves 13c

ROLLED OATS — They cook quickly 5 lbs. 21c

A Real Morning Bracer RED & WHITE COFFEE — Its appetizing flavour and full body will start you off for the day with vim and vigour. Freshness sealed in vacuum cans. ½ lb tin 29c; 1-lb. tin 52c

CHOCOLATE COATED Peanuts lb. 19c

Tomato Juice — Ask for Red & White, the pure juice of fully matured tomatoes 3 No. 2½ tins 27c

Biscuits — CHOCOLATE MARSHMALLOW 2 lb. 27c — SHORTBREAD DAINTIES 2 lb. 29c — COCOANUT DIXIE BAR Biscuits lb. 15c

LIBBY'S PORK & BEANS 20-oz tin 10c

DR. POMELLO—UNSWEETENED GRAPEFRUIT JUICE 2 20 oz. tins 23c; 104 oz. tins 45c

CLOVER HONEY — Toast and honey for breakfast. A meal fit for a king. 2-lb. tin 27c; 1-lb. tin 45c

Lux Flakes 23c

P & G Soap 10 bars 47c

Hawes Lemon Oil — Brightens furniture. 8 oz. bot. 15c; 12 oz. bot. 24c

S.O.S. — Scouring Pads 1 pad 14c; 3 pad 23c

Marmalade — No breakfast is complete without Gold Medal genuine Seville Orange Marmalade. Extra value. 32 oz. jar 27c

Swan Matches 3 pkgs. 19c

CONNOR'S Kippered Snacks - - tin 6c

RED ROSE Salmon - - 1 lb. tin 14c

RED & WHITE CHOICE QUALITY Red Pitted Cherries No. 2 tin 17c

British Tommies Go Over the Top – In Practice

Getting acquainted with the heavy French mud, is not the least important of a British Tommy's training. Here we see a squad going over the top under the covering fire of the soldier in the centre, during practice manoeuvres, immediately beyond their own front-line trenches.

Shanty Veteran Of Marmora, Walter Deacon Dies

MARMORA, Jan. 4 (ENS). — The passing of Walter Deacon of Marmora in the early hours of Wednesday morning means not only that the village is bereft of possibly its oldest resident, but also that his passing will be mourned by scores of old shanty men over a wide area to whom his name was a household word.

The late Mr. Deacon was the son of the late Mr. and Mrs. Walter Deacon, who came into Marmora Township from Sidney Township well nigh a century ago as pioneer settlers. His mother was born on the same day as Queen Victoria.

Mr. Deacon was born eighty-eight years ago on what was formerly known as the Solomon Johns property. Of sturdy Devon ancestry, he was destined to live a long, industrious life, marked with integrity of purpose. At the age of 14 he went to work in the lumbering camp of the late Sanford Baker, whose mill was on Baker's Island, Trenton. In the course of a year, Sanford Baker had sold out to Page & Thompson, who after seven years of operation sold out to the Rathbun Company. At the age of 17, while still employed by Page & Thompson, Walter Deacon did his first river driving. At that time, to quote from his reminiscences, a journey to Belleville with a load of potash meant an absence of four days from the village and a part of the road between Stirling and Harold was planked.

After a lengthy period of service with the Rathbun Company, the late Mr. Deacon spent a quarter of a century in the employ of the Pearce Company.

His wife predeceased him on April 15, 1933. He is survived by three daughters, Mrs. G. B. Airhart, Belleville, Mrs. Gordon Jarvis, Marmora, and Violet at home.

The funeral will leave his late residence on McGill Street, Marmora, on Friday, January 5, proceeding to St. Andrew's United Church for service at 2 p.m. Interment will follow in Marmora Protestant Cemetery.

Cordova

Visitors at Mr. James Sopha over the Christmas holidays were: Mr. and Mrs. Fraser Duncan of Bancroft, Mr. and Mrs. J. Smith of Toronto, Mr. H. Sopha of Sudbury and Mr. B. Sopha of Northern Quebec.

Mr. J. McFarlane of Norther Quebec, is visiting friends here.

Miss Gena McNeilly of Havelock visited Mrs. H. Dunne during the holidays.

Mrs. George Wiggins and Mrs. A. Spencer of Havelock visited friends here.

Mr. and Mrs. J. Marsh and family spent Christmas at Trenton.

Mr. R. Barrons and daughters, Betty and Barbara, spent Christmas in Oshawa.

Mr. Johnson and daughters, Joy and Beverley, Port McNichol, spent Christmas at Mr. and Mrs. Purdy's

Mrs. J. Spry and Mr. and Mrs. J. Pressick spent Christmas at Preneavue.

Fred Welford of Campbellford spent Christmas holidays at his home here.

Miss Carmelitta Meyers of Marmora spent holidays at home here.

Mrs. A. Nobes spent Christmas at her brother's, Mr. W. Purdy.

Mrs. H. C. Marler and family spent Christmas at her home here.

Misses Carmelitta and Annie Meyers spent the holidays with their aunt and uncle, Mr. and Mrs. Thomas Quinlan.

Gardener Gawley visited friends at Arnprior on Sunday.

Mr. Calvin Youmans had Christmas dinner with his son, Mr. L. Youmans.

Deaf Mutes Escape Flaming Cottage

TORONTO, Jan. 4—(CP) — While flames they could hear crackled from an overheated stove through their tiny roughcast cottage early today, Leslie Robinson and his wife and three children slept. Leslie Robinson is deaf and mute. So is Mrs. Robinson.

Somehow—perhaps one of the children wakened and tugged its parents cover— the Robinsons wakened and found their little home an inferno of flame.

Helping Mrs. Robinson to get the children from the cottage, Leslie Robinson ran for help to a restaurant a block away, where he made quick signs to the man at the counter. After some difficulty, the restaurant man understood his gestured appeal, and telephoned the fire department.

In the meantime Mrs. Robinson had carried her two-months-old baby, Leslie, jr., and led seven-year-old Jeannette and five-year-old Bobbie to a neighbor's home. There, strained by the excitment which was surging behind her speechless tongue, Mrs. Robinson fainted.

Cheese Producers To Meet January 10

CAMPBELLFORD, Jan. 4—(ENS)—A meeting of great interest to the dairy farmers of this district is that of the Northumberland Cheese Producers' Association which will be held here on January 10. A general invitation to farmers engaged in all branches of the agriculture industry is being tendered by President G. S. VanVolkenburg and Secretary Marshall West. Highlight of the session will be the address of S. L. Joss, Belleville, secretary of the Ontario Cheese Producers' Association, who is slated to review the work of the provincial organization during the past year. William Newman, vice-choirman of the Ontario Marketing Board, is also expected to address the meeting and will probably deal with the various problems which confront the farmer.

The meeting will be held in the board room of the St. Lawrence Hotel and will begin at 1.30 in the afternoon.

Propose Merger

WASHINGTON, Jan. 4 — (AP). —The United States Federal Communications Commission recommended to-day consolidation of telegraph companies as "an obvious remedy for many of the existing ills of the industry."

The firms affected are the Western Union Telegraph Company and the Postal Telegraph and Cable Corporation. Reports of proposals for merging the two companies have been heard for several years and the Senate last winter directed the Commission to survey the situation.

Schools In Cavan Appoint Trustees

CAVAN, Jan. 4 — (ENS). — The annual school meeting of S. S. No. 7 was held in the school on Wednesday morning.

The school was closed last midsummer by the Educational Department because of an insufficient number of pupils.

Ratepayers present were Messrs Lavergne Fallis, F. M. Staples, R. S. Staples, Ralph Staples, Archie Matchett and Melville Perrin.

A report was given of arrangements made for the transportation of the five children to other schools and the cost of the same.

The wood was reported sold.

Ralph Staples gave his report of the O. E. C. convention which he had attended last Easter in Toronto as delegate from S. S. No. 7. He was appointed to again attend in the same capacity next Easter. Twenty-five dollars was voted Archie Matchett for his work as secretary-treasurer.

The trustees are Messrs. R. S. Staples, S. Boyle and A. Matchett. At S. S. No. 8.

At the annual meeting of S. S. No. 8, (Whitfield's) the trustees Messrs Wilfred Elson, H. Argue and Thomas Douglas were re-elected for another year.

Mr. Hilliard Lang is secretary-treasurer.

S. S. No. 5, have as their trustees for 1940, Messrs J. H. Snider, W. White and L. Hibbard, Mr. Harry Braithwaite is secretary treasurer.

Mrs. Edgar Fallis, Col. and Mrs. Earchman, Mrs. Vance and Doris and Doloree Sutton motored to Port Hope on Thursday and visited their brother, Mr. Roy Hutchison, who is convalescing after a serious operation.

Doris and Dolores Sutton, Peterborough spent their Christmas vacation with Mrs. Edgar Fallis.

Hastings

Among the out-of-town guests who attended the Jones-Green wedding here on Saturday were: Mrs. J. C. Green and Mr. Lawrence Green of Kent, Ohio, and Miss Bernadette Jones and Mr. M. Maier of Rochester, N.Y.

Mr. Everett Whitred and Miss Marguerite Wilson of Toronto were holiday week-end guests of Mr. and Mrs. Walter Whitred.

Miss Margaret McGuire of Toronto spent the week-end at the home of Mr. and Mrs. Raymond McGuire.

Miss Dorothy Gallery of Kingston was a holiday week-end guest at the home of Mr. and Mrs. G. Kerr.

Mr. Cleveland Smith and Miss Helen Scott spent New Year's with friends in Penetanguishene.

Mr. and Mrs. George Dickey, Miss Marion White and Mr. Morden Brough of Holloway were Sunday guests of Mr. and Mrs. Bert Preston. Miss Grace Dickey, who had been a guest for one week at the Preston home returned home with them.

Miss Mary Pickens, R.N. of Peterborough is a guest for a few days with her parents, Mr. and Mrs. Joseph Pickens.

Mr. Don Sloggett and Mr. Alfred Dunsford of Toronto were New Year's guests of Mr. and Mrs. Bert Preston.

Miss Bernice Dainard returned to Belleville after a visit with her parents, Mr. and Mrs. John Dainard.

Mr. Coyne Jones of Toronto and his brother, Mr. Duffield Jones of Frankford were guests over New Year's with Mr. and Mrs. Bert Preston.

Miss Clara Williamson, who has been teaching at Harmony for a number of years, has resigned her position and will remain with her father, Mr. Thomas Williamson.

Less Stored Butter

OTTAWA, Jan. 4—(CP).—Creamery butter held in cold storage in nine principal Canadian cities on January 1 totalled 29,748,874 pounds, compared with 29,971,243 on January 1, 1939, the Dominion Bureau of Statistics reported today. Cheese holdings amounted to 15,891,157 pounds, compared with 21,145,145; cold storage eggs 574,263 dozen compared with 711,860, and frozen eggs 2,836,010 pounds compared with 2,273,308. Dairy butter holdings totalled 106,242 pounds, and fresh eggs 581,641 dozen.

Salvation Army Plans Drive

A nation-wide campaign to finance the Salvation Army's extensive war service operations will be conducted in March, 1940, it is announced by Commissioner Benjamin Orames, Territorial Commander. The first year's program calls for an expenditure all told of $1,000,000, on a wide variety of services, to be provided both at home and overseas.

At the height of the Great War of 1914-1918, soldiers and sailors to the number of 300,000 a week were given care of one kind or another by the Salvation Army. Over 100,000 men attended meetings in Army Huts weekly. The Army operated 153 refreshment and recreation huts, 77 hostels and naval and military homes, and 30 motor ambulances.

The Salvation Army plans to give an equally good account of itself in this war. Its Red Shield War Service has been spreading rapidly in all the Canadian camps and cities where there are large concentrations of troops. The second phase of the program will be to extend this service to the assembly camps in England. Officers to be assigned to that duty have already been appointed and have sailed. Later a similar service will be provided in France.

To aid in the drive for funds next March, campaign committees are being set up in every centre of importance throughout Canada. As prominent citizens everywhere are volunteering to serve on these committees, it is hoped that the response of the public will be prompt and generous. The entire program already has the approval of the Minister of War Defence and the Director of Auxiliary Services.

Roseneath Concert Proves Real Treat

ROSENEATH, Jan. 4.—(ENS)—An entertainment, concluding the list of Christmas concerts in the community was held in the Orange Hall on Friday night by the United Church Sunday School.

Following the presentation of the program the younger children received a treat of candy and oranges.

Superintendent Andrew Brown was chairman, and the pastor, Rev. Eugene Beech, gave a short address.

The program as presented, follows: Song, beginner's class; an exercise, Christmas Customs in Other Lands, by the primary class; song, junior girls' class; song, Betty Joice; recitation, Neil Adams; chorus, by young men and intermediate boys' class; dialogue, intermediate girls' class; solo, Golda Thackeray; dialogue, junior girls' class; song, primary class; dialogue, intermediate girls' class; chorus, young men; a group of two readings by Mrs. L. Tucker; ladies' quartette, Geraldine Hugh, Shirley Brisbin, Audrey Mouncey and Gwen Varcoe; song, intermediate girls' class; solo, Mrs. Eugene Beech; dialogue, presented by members from junior, intermediate and senior classes.

Previous to the conclusion of the entertainment it became known that Friday, December 29, marked the thirtieth wedding anniversary of Superintendent and Mrs. Andrew Brown, and the crowd gave them a hearty hand-clap.

Miss Phyllis Heath of Peterborough spent the week-end with Mr. and Mrs. D. McGrath and family.

MILK PRICE CUT

TORONTO, Jan. 4—(CP)—Price of manufacturing milk in Ontario in December was $1.31 cwt., the Ontario Milk Control Board announced today. This compared with $1.32 cwt. in November.

FLOUR 5 ROSES 7-lb. BAG 28c

LET A & P SAVE YOU CASH Every Day in 1940

YUKON CLUB Ginger Ale (Contents) 2 20-oz. Btls. 19c

A & P COFFEE FRESHLY ROASTED FRESHLY GROUND

VIGOROUS and WINEY BOKAR - 1-lb Bag 33c
MILD and MELLOW 8 O'CLOCK 1-lb Bag 31c
RICH and FULL BODIED RED CIRCLE 1-lb Bag 29c

CHECK These Money Saving VALUES

PURITAN BEANS	28-oz.	Glass Jar 25c
PURITAN BROWN BREAD		16-oz. Tin 16c
LICORICE ALL SORTS		lb. 16c
BULK MAC. and SPAG.		3 lbs. 11c
CROWN or BEEHIVE CORN SYRUP		5's Tin 37c, 2's Tin 16c
DESSERT PEARS	15-oz.	8c
IONA COCOA		1's Ctn. 17c, 2's Ctn. 29c
ASSORTED JELLO		2 pkgs. 13c
HANDY AMMONIA		3 pkgs. 14c
HOME BRAND FLOOR WAX		1-lb. Tin 19c
PAPER NAPKINS	80's	Pkg. 9c
CLEANSER OLD DUTCH		2 Tins 17c
CHOICE PIE CHERRIES		12-oz. Tin 9c
DEL MAIZ CORN	CREAM STYLE	2 17-oz. Tins 19c
QUAKER OATS	QUICK or REGULAR	Lge. Pkg. 19c
SUPER CREAMED CRISCO		1's Tin 19c, 3's Tin 53c
CANADIAN CRAB MEAT		½'s Tin 21c
KIPPER SNACKS		3 Tins 14c
CLOVERLEAF SALMON		½'s Tin 20c, 1's Tin 35c
IONA PEACHES	18-oz	Tin 11c
MAPLE LEAF MATCHES		3 Box. Pkg. 19c
GRAPEFRUIT and ORANGES MARMALADE		32-oz. Jar 21c

A&P BREAD OVEN FRESH DAILY SLICED OR UNSLICED ANN PAGE WHITE WHOLE WHEAT CRACKED WHEAT 3 24 oz. Wrapped Loaves 20c

ANN PAGE TEA ROLLS - Pkg. of 6 5c
A & P DOUGHNUTS - Doz. 11c

LIBBY'S CATSUP 2 25-oz. Btls. 25c

EXTRA WEEK-END SPECIALS

BUTTER	SILVERBROOK FIRST GRADE lb. 29c	WILDMERE SECOND GRADE lb 28c
SHORTENING	White Clover 2 lb 23c	
Toasted Wheat	Sunnyfield 6-oz. 6c	
APPLE JUICE	20-oz. 2 tins 15c	
P&G SOAP	10 bars 35c	
SOAP CHIPS	4-lb. Carton 23c	
EVAP. MILK	A&P Tall 3 tins 20c	
SHRIMP	Fancy 5¼-oz 2 tins 27c	
BEANS	IONA, GREEN OR WAX CUT or WHOLE 3 20-oz. Tins 20c	

A & P CHOICE PEAS	4 SIEVE 20-oz. - 2 Tins 19c	
IONA TOMATOES	28-oz. Tin 9c	
STRAWBERRY or RASPBERRY JAM	COLORED and PECTIN - 32-oz. 23c	
LIBBY'S SOUP–Tomato	3 Tins 20c	
LIBBY'S SOUP–Veg.	- 2 Tins 15c	
GRAPEFRUIT JUICE	18-oz. - 3 Tins 25c	
SPECIAL BLEND BLACK TEA	½'s Bag 23c, 1's Bag 45c	
HEINZ SPAGHETTI	- 2 16-oz. Tins 23c	
FANCY PINK SALMON	1's - 2 Tins 27c	
OVER A YEAR OLD CHEESE	- lb. 23c	
MILD NEW CHEESE	- lb. 21c	
SUNLIGHT SOAP	- - 4 Bars 23c	
TOILET LUX SOAP	- 3 Cakes 16c	
FASTIDIA CLEANSING TISSUE	200's Pkg. 9c, 500's Pkg. 22c	

GUARANTEED HIGH QUALITY **A&P MEATS** SATISFACTION or MONEY BACK

Porterhouse Sirloin Wing or Cube STEAKS or ROASTS 19c lb.

MEATY—PRIME BEEF Blade Roast	lb. 16c	FRESH—SHANKLESS Pork Shldrs. lb. 15c
SHORT Rib Roast Prime Beef	lb. 17c	FRESH Pork Butts lb. 19c
BONELESS Pot Roast	lb. 15c	BONELESS Veal Roast lb. 16c
		CHOICE PORK Tenderloin lb. 25c

FRESH FRUITS and VEGETABLES

Iceburg LETTUCE head 5c
CALIFORNIA Navel ORANGES 200's—Doz. 21c

TEXAS MARSH SEEDLESS GRAPEFRUIT	5 for 19c	SPIES, SNOWS, McINTOSH
CALIF. NAVEL ORANGES	344's 2 Doz. 25c	APPLES 6 qt. basket 23c

SUGAR CRISP Corn Flakes 3 pkgs. 19c

SELF SERVICE SUPER A&P MARKETS SELF SERVICE

Owned and Operated by the Great Atlantic & Pacific Tea Co.

If You or Your Children Lack Enough Vitamins A, D and C
Take Allenbury's
Rich in Vitamins A, D and C Delicious to Taste
Haliborange
Used in Many Hospitals for Extra Vitamins A, D and C

Haliborange is the nicest way to take Halibut Liver Oil, which is twice as rich as Cod Liver Oil in Vitamins A and D. Vitamin C is provided by the orange juice which makes Haliborange delicious to taste. Under supervised tests in many hospitals, babies, children and adults, whose diets were otherwise inadequate in Vitamins A, D and C, have definitely gained in weight and vitality after steady treatment with Haliborange. Try it. Sold by druggists.

ALLEN & HANBURYS CO., LIMITED - Lindsay, Ontario
Established in England 200 years.

PERSONAL AND SOCIAL

Miss Eva Battle, Rubidge street, has returned from Gananoque, where she was the guest of friends during the past week.

✧ ✧ ✧

Mr. and Mrs. S. K. Mahood and daughter, Carol, have returned to Hamilton. They spent the holiday season with Mr. and Mrs. James Wilson, Keene.

✧ ✧ ✧

Miss Helen Peister, who spent the holidays in Codrington, has returned to her studies at the Peterborough Normal School.

✧ ✧ ✧

Mr. and Mrs. C. B. Williams of Campbellford were guests during the New Year week-end of Mr. and Mrs. J. W. Everett Thomas.

✧ ✧ ✧

Mr. Robert Harrison has returned from Orangeville, Ont., where he spent the New Year holiday.

✧ ✧ ✧

Pte. B. F. King of the Ontario Tank Corps spent the holiday season with his parents, Mr. and Mrs. R. King, Braidwood Avenue.

✧ ✧ ✧

Mr. Crawford O'Connor, B.A., of Winnipeg, is the guest of his aunt, Mrs. J. N. Bacon, Reid street.

✧ ✧ ✧

Miss Theresa M. LaPointe, 331½ George Street, graduate of St. Joseph's Hospital in this city, has passed successfully the examinations for registration of nurses in the Province of Ontario.

✧ ✧ ✧

Miss Nellie Hunter and Miss Viola Wilson of Keene are spending several days in Hamilton, the guests of Mr. and Mrs. S. K. Mahood.

✧ ✧ ✧

Mr. Frank Tate, who has been a guest for the past ten days of Mr. and Mrs. P. White, Lakefield, has returned to Petrolia, Ont.

✧ ✧ ✧

Mr. and Mrs. J. Denton of Niagara Falls entertained at a bridge party in honor of Mr. and Mrs. Maurice Holt, who are leaving shortly to make their home in Peterborough.

✧ ✧ ✧

Mr. Joseph Blackburn has returned to Toronto University after spending th holidays at his home, 521 Homewood Avenue.

✧ ✧ ✧

Miss Betty Giffin has been the guest of friends in the city during the last week.

✧ ✧ ✧

Members of the Ladies' Aid of St. Paul's Presbyterian Church have planned a Pot Luck supper, to which all church members are invited. The supper is to be held in the Sunday School hall at six o'clock Friday evening, and later business for the year will be discussed, with the president, Mrs. H. G. McKenzie, in the chair.

✧ ✧ ✧

An interesting marriage took place in Frankford at three o'clock on the afternoon of New Year's Day, when Miss Jean Davidson, Reg.N., of Whitby, and Mr. Charles Ross, also of Whitby, were united in marriage at the home of the bride's uncle and aunt, Mr. and Mrs. M. Maybee. The bride is a niece of Mrs. Fred English, 348 George street.

✧ ✧ ✧

Mr. Jack Boyle of 333 Reid street is receiving congratulations today on the occasion of his birthday, and Mr. Eric Stevenson of Park street will celebrate a birthday tomorrow (Friday).

✧ ✧ ✧

The Men's Club of St. George's Anglican Church held its annual business meeting and election of officers. Mr. Jack Branson is the 1940 president; Mr. John Cooper, vice-president; Mr. L. Watkiss, secretary; social committee, Mr. W. White, Mrs. V. Hill, Mr. H. Bradley, Mr. Whitehead.

✧ ✧ ✧

Arrangements for Young People's Week, dramatics, future meetings, and other activities were made at the first meeting of the New Year of the Y.P.U. of Knox Church, President Stuart Laing presiding. The worship service, one of re-dedication, was conducted by Mr. O. Benson, assisted by Rev. V. E. R. Zufelt, Miss Ella Rogers, and Mr. D. Charlton. Miss Gladys Gerard and Miss Helen Ward were conveners of the social half-hour which followed the business period.

✧ ✧ ✧

The marriage of Miss Kathleen Doris Thom, youngest daughter of Mr. and Mrs. E. J. Thom, Lucknow, and Mr. Stewart Earl Collyer, son of Mrs. Collyer and the late Joseph Collyer of Lucknow, was quietly solemnized in All Saints' Anglican Church, Peterborough, at three p.m. on Saturday, December 30, Canon J. Douglas Paterson officiating. They were attended by Miss Helen Thom, Reg.N., of Peterborough, and Lieut. R. Rothwell of Norwood. The bride and groom visited friends in Norwood and Toronto before returning to their home in Lucknow.

✧ ✧ ✧

Card Party Is Held By Welsh Society

A successful card party was held on Wednesday evening at the home of Mrs. M. Edwards, 220 Dublin street, under the auspices of St. David's Society. Four tables of euchre and one table of whist were played. Prize winners were as follows: First lady, Mrs. E. Bartley; first gentleman, Mr. Arthur Davies; second lady, Mrs. R. J. Siddall; second gentleman, Mr. A. Kirkcaldy; whist prize, Mrs. C. Armstrong.

Refreshments were served later. Mrs. Pakenham, president of the society, expressed the thanks of the members to the hostess who had kindly opened her home for the event. The next meeting of the organization is to be held on the evening of Monday, January 15, when St. George's Choir members are to be guests.

✧ ✧ ✧

Choir Banquet Is Jolly Affair

The annual banquet of St. George's Anglican Church Choir was a jolly event of Wednesday evening at the Mayfair Cafe, when twenty-six members and friends enjoyed a turkey dinner, followed by community singing and dancing.

Present were Rev. T. H. and Mrs. Floyd, Mr. and Mrs. A. G. Knott, Mr. and Mrs. W. G. Ray, Mr. and Mrs. E. Adkinson, Mr. and Mrs. Robt. Darrell, Mr. and Mrs. R. King, Mr. and Mrs. F. Johnson, Mr. and Mrs. W. Farr, Mr. and Mrs. C. Cole, Mr. and Mrs. Robt. Pilling, Miss B. Curtis, Miss Helen Crowe, Miss M. Lorne, Mr. Robt. Harrison, Mr. W. Davies, Mr. J. Branson.

The oldest member of the choir, Mrs. Jack McWilliams, was absent through illness. Music for dancing was played by Mrs. R. King and Mr. W. Farr. Mr. Farr also gave a solo, and Mr. C. Cole was an amusing ventriloquist.

✧ ✧ ✧

Greta Wilson Heads Lily Lake C. E. Society

Miss Marjorie Tully opened her home on Wednesday evening for the regular meeting and annual election of officers of the Lily Lake Christian Endeavor Society. Miss Tully presided for election, which was as follows: Past president, Miss Marjorie Tully; president, Miss Greta Wilson; 1st vice-president, Miss Jean Hancock; 2nd vice-president, Mr. Elwood Nichols secretary, Mr. Goldie Tully; treasurer, Miss Lulu Young; social conveners, Miss Alda Wilson, Mr. Harold Thompson, assisted by Miss Jean Hancock and Mr. Archie Wilson; devotional conveners, Miss Marjorie Tully and Miss Alda Wilson; Temperance, Mr. Donald Ackinson, convener, assisted by Miss Olga Wilson and Miss Gladys Young; Missionary, Miss Margeurite Darling, assisted by Miss Geraldine Brown; Look-Out convener, Miss Jean Hancock and Mr. Elwood Nichols; ushers, Mr. Cecil Hancock, Mr. Harold Thompson.

The topic theme for the meeting was taken from the 25th chapter of Matthew, and given by Mr. Don. Ackinson, who spoke on "How Have We Used the Old Year?" Games were played after the business meeting and lunch served. The next Christian Endeavor meeting is to be held at the Lily Lake School on Monday evening, January 8.

✧ ✧ ✧

Circle Closes 3rd Year Of Activity

The third year of Missionary activities for the Francis Watt Mission Circle of Knox United Church was completed with the closing of 1939. Under the capable leadership of Miss Irma Darling, the Circle was successful in reaching its allocation by systematic giving.

Miss Irma Darling, Stewart street, was hostess to the members for the annual meeting. Mrs. Howard Clegg, advisory president, conducted the opening business, when annual reports were presented. At the close of the business period the newly elected president, Miss Audrey Garside, presided. Mr. Ormond Benson was present to speak to the group on the work of the Young People's Union in local groups, and throughout Canada. An old legend of Holland, "The Leak in the Dyke," was given by Miss Phyllis Webster. Miss Eunice and Miss Marjory Thexton were in charge of the devotional period, which was taken from the December Missionary Monthly.

Chapter four of the Study Book, entitled "Freedom," was well presented by Miss Jean Hair. Month by month, as they study this book, members are becoming more familiar with existing conditions in India, and of the contrasts which exist between two such countries as India and Canada. Miss Phyllis Webster and Miss Irma Darling read articles from the leaflet "Contrasts in Central India," which proved that contrasts are being formed within India itself with the incoming of Christianity.

The slate of officers for 1940 is as follows: Advisory presidents, Mrs. H. Clegg, Mrs. E. Mesley; past president, Miss I. Darling; president, Miss Audrey Garside; 1st vice-president, Miss Jean Hair; recording and press secretary, Miss Gladys Gerrard; corresponding secretary, Mrs. F. Ross; treaurer, Mr. H. Murduff; Christian stewardship, and Finance secretary, Miss Irma Darling; Missionary Monthly and literature secretary, Miss Lois Darling; temperance secretary, Miss Ruby Milburn; supply secretary, Miss Jessie Hutton; pianist, Miss Gertrude Lancashire; social convener, Miss Maxine Elliott; program committee, Mrs. O. Smith, Miss J. Hair, Miss Irma Darling; telephone committee, Miss Eunice Thexton, Miss Elva Darling, Miss Jessie Hutton.

✧ ✧ ✧

Recent Bridal Couple Honored By Presentation

Mr. and Mrs. Gordon Rutherford, whose marriage took place recently, were delightfully surprised when fifty friends called at their home and presented them with a handsome pair of occasional chairs. An address was read by Mrs. Fred Steinkrauss, and Mr. Sidney Belfry and Mr. Fred Steinkrauss made the presentation. Dancing was later enjoyed.

Among those present were: Mr. and Mrs. C. Crouter, Mr. and Mrs. J. Wilson, Mr. and Mrs. Sargent, Mr. and Mrs. A. MacNaughton, Mr. and Mrs. J. B. Junkin, Mr. and Mrs. E. McManus, Mr. and Mrs. Harold Bennett, Mr. and Mrs. Huston, Mr. and Mrs. Stanely Jackson, Mr. and Mrs. Sidney Belfry, Mr. and Mrs. Fred Steinkrauss, Mr. and Mrs. William C. Steinkrauss, Mr. and Mrs. John Rutherford, Mrs. S. J. McClennon, Miss Erma Jackson, Miss Stella McMahon, Miss Alice Belfry, Miss Eleanor Ferguson, Miss Nora Fitzgerald, Miss Margaret McMartin, Miss Gladys Rutherford, Miss Evelyn Young, Mrs. McClennan, Messrs. R. G. Bishop, H. Belfry, G. Ferguson, A. Fitzgerald, O. Young, L. Jackson, A. Edmison, J. McManus, R. Spiers, J. Huggins, B. Hutchison, R. Latchford, A. Huston, J. Belfry, G. McMartin, M. Spears, E. Rutherford, J. Leahy.

✧ ✧ ✧

Officers Are Elected By Welcome Bible Class

The Welcome Bible Class of George Street Sunday School met at the home of Mrs. J. H. Rowe, Bethune Street, on Wednesday afternoon for its annual meeting and election of officers. The meeting opened with prayer by Mrs. W. Fisher. Mrs. Rowe presided, and reports of various officers were given and accepted.

The class had met a number of times during the year and made three quilts, two of which were donated to families who had been burned out. The flower convener reported plants, flowers and fruit sent to the sick and shut-in, and stated that the class members had made over 75 visits during the year.

Refreshments were served after the meeting. Mrs. A. Olin voiced the thanks of the class to the hostess.

Officers elected for 1940 were as follows: Teacher, Mrs. J. H. Rowe; president, Mrs. A. Olin; 1st vice-president, Mrs. Marshall; 2nd vice-president, Mrs. W. Moore; secretary, Miss S. Miller; assistant, Mrs. Kidd; treasurer and King's Bank, Mrs. W. Fisher; telephone committee, Mrs. Olin, Miss E. Boyd, Miss L. Middleton; social committee, Mrs. Hatherley, Mrs. Stenton, Mrs. P. Rutherford; sick and visiting, Mrs. Wood and Mrs. Hatherley; devotional, Mrs. Fisher, Mrs. Airriess, Mrs. Morrow, Mrs. Kidd.

Japan recalled many of its soldiers from China to help in the harvest fields.

ALL FOR CHIC'S SAKE

By ALICE ALDEN

IT MAY break your heart to give up an old bag or a slightly shabby pair of gloves, but it's the only way to live up to a reputation of being smartly dressed. Silk hose may not have a run in them and still look weary from wear; the zipper on a purse may perform its job as it always did, while the suede is slick and shiny. So it goes with gloves, which get more abuse than our shoes.

Check up and replenish and do it inexpensively if you like. The budget will permit anyone's having the good-looking capeskin and fabric gloves shown, with handbag to harmonize, for general purpose wear. When it's tea time or cocktail hour, change to softer accents, such as the long sueded rayon gloves that are shirred far up the wrist, and the suede bag that is shirred through the centre.

Home Service

Here Is Right Advice for the "Home Nurse"

New Booklet For Family Ills

What a feeling of confidence it gives you in caring for family ills if you have authoritative nursing information.

Most frequent problem right now is the common cold. Effective to give your patient a glass of fruit juice every hour to carry away the poisons. If possible have him stay in bed a day or two.

As colds are definitely catching, best to keep your patient away from the rest of the family.

And so important, in nursing a prolonged or serious illness, to know correct routine care, to recognize danger signals.

A barometer of your patient's condition is his pulse. To take it accurately, place your first and second fingers on the inside of the wrist above the thumb and count the beats. If they are faint, if the rate is much above the normal 70 to 80 a minute—call the doctor. If he can't come at once, give a stimulant such as strong black coffee, apply hot water bags to feet.

What to do for babyhood ailments such as croup? How to make a bed with the patient in it? In our new 32-page booklet a registered nurse gives complete routine care of patients, also post-operative care. Tells how to recognize, nurse contagious diseases. Explains baby care, first aid in emergencies.

Send 15c in coins or stamps for your copy of WHAT YOU SHOULD KNOW ABOUT NURSING to Examiner, Home Service, Peterborough. Be sure to write plainly your NAME, ADDRESS, and the NAME of booklet.

NERVOUS RESTLESS WOMEN: Lydia E. Pinkham's Vegetable Compound helps calm jumpy nerves due to female functional distress. Made *especially for women. Try it!*

Fashion Whirled In Wide Circles During Thirties

By ADELAIDE KERR
(Associated Press Staff Writer.)

NEW YORK, Jan. 4.—(AP)—The turbulent 30s were fashion's dizziest decade. In those 10 years, fraught with depression, political intrigue and war, the mode whirled 'round three main silhouettes—slim, belled and bustle-backed—in record time. It decreed a host of contradictions—long skirts and short; the lowest possible decolletes and the cover-up mode; match-slim figures, corsets and curves.

It borrowed inspiration from Cleopatra and from the day's news, from South Sea Islands and from northern snows. It launched new fabrics, a new treatment of color, a wealth of gadgets and crazy hats. It saw the development of sports clothes as an important phase of fashion and it saw United States designers make their first read bid for a place in the fashion creative field. It had the fashion world dizzy—and it has it dizzy yet.

When the New Year's bells rang in 1929, women were wearing that post-war horror, the chemise dress—knee-length, straight as a sack, with the waistline placed at the hips. Before the year was out, Paris designers lowered hemlines, raised waistlines, decreed corset-girdles and banished the boyish bob to introduce the longer pencil-roll coiffure.

The cry that went up from women's clubs was heard around the world, but fashion's voice was stronger. By the end of 1930 skirts were down to 11 or 12 inches from the ground. The be-plumed Empress Eugenie hat made its debut and evening frocks of luxurious lames and velvets were worn. In the next two years hems gradually lowered and clothes took on an intricate bias cut grafted on a slim profile.

Belles Of Influence

Then came Mae West! Designers took one bedazzled look and began to make clothes to show curves.

The centre of the decade was the era of black. The "little black suit" became almost a uniform.

Then Wallis Simpson walked across the scene. The dress she wore when she married former King Edward VIII in the summer of 1937 emphasized her slim, curved waist. The fashion world copied it, and the concave midriff came to the mode. Skirts began to widen, and gradually, to shorten once more.

The coronation of King George VI turned the mode to luxury; smart women strove for that "woman of the world" look.

In the year 1938, fashion went Victorian, and modish moderns all tried to look like their grandmothers. Hair swept to the top of the head, leg-of-mutton sleeves, muffs, hoods, veils and tiny hats combined to make the picture. It gathered grace at night when women danced in full hoop-skirted gowns.

The decade of the turbulent 30s closed as it had begun—with a fashion farrore, this time caused by corsets. Laced and lightly-boned, they came back in '39 to cinch the little waist launcer in '37 to smaller line and start a controversy that raged all over the fashion world. Silhouettes varied from stemlike slimness to great fullness and inspiration sources ranged from bustle frocks of the 80s to military uniforms worn in the new war. Most talked-of feature aside from waistlines was the evening mode's covered-up look.

We Noticed

....That there has been a great deal of rejoicing in this particular department of your paper during the last few days. You see, it is becoming evident that press correspondents of the many different organizations have made New Year resolutions!

✧ ✧ ✧

....Now, instead of distress your long-suffering editor with reports two days old, or even (yes, it sometimes happens), from several days to a week, correspondents have been getting their copy in immediately after the meeting occurs—wouldn't that make any editor feel it was indeed going to be a "Happy New Year?"

✧ ✧ ✧

....If there are some of you who find it impossible to get a written account in on the day, or the day following your meeting telephone your report to the social editor at number 4641—never forget that a newspaper must have stories while they are news, and news just isn't after the second or third day.

John Billingsley Celebrates 90th Birthday

Mr. John Billingsley, whose people on his mother's side (the Lane family), were famous in history for hiding Charles 1st in a hollow oak tree on their estate at Boscohill, England, is celebrating his 90th birthday today at the home of his granddaughter, Mrs. John Young, 397 Bethune street. Each day he walks to the Public Library, where several happy hours are passed in reading. His excellent health, he believes, is due to these daily walks, and to his love of reading, which keeps him stimulated and keen mentally.

Mr. Billingsley, who was born on January 4, 1850, at Wolverhampton, Staffordshire, England, came to Canada in 1873, lived in Hamilton for three years, returned to England, and finally settled in Peterborough in 1916, where he worked with the C.G.E. Company as a fitter until his retirement in his 75th year. Mr. Billingsley's wife died fifteen years ago.

PAPER'S 50 YEARS

STOCKHOLM — (CP). — The Stockholms - Tidningen, one of Scandinavia's larger newspapers, celebrated its recent 50th anniversary with an illustrated edition telling the story of the journal pictorially.

IMPROVE GOLDEN HOUR

ALTRINCHAM, England—(CP).—Men of the Auxiliary Fire Service here have spent a fireman's inevitable spare time in building their own fire fighting apparatus to supplement the town's present engines.

Superfluous Hair
On Face and Moles
Completely, Permanently, and Painlessly Removed by Electrolysis. Eyebrows permanently arched. For appointments 'Phone 6423, or write
MRS. MARIE MURDUFF
409 Wolfe St.

THE CUT RATE MEAT MARKET
73 AYLMER at WESTCOTT
PHONE 9331
Steaks or Roast
ROUND - SIRLOIN - WING ..... lb. 18c
SLICED BREAKFAST
BACON lb. 22c
HAMBURG - STEW, BEEF .... lb. 12½c
BONELESS
Pork Butts lb. 19c
PHONE 9331
CITY WIDE DELIVERY

BETWEEN SEASON SALE AT RUSKIN'S
Used Clothing and Furniture Stores
WE HAVE REDUCED PRICES ON OUR ENTIRE STOCK IN OUR STORES. THE FOLLOWING ARE ONLY A FEW OF THE BARGAINS LISTED:
LADIES' WARM
Winter Coats - - $3, $4, $5
OTHERS, $1.95
MEN'S TAILORED
Suits and Overcoats $5 to $12.50
Odd Coats, Pants, Shoes $1.25 UP
Kitchen Cabinet In Perfect Condition $6.95
Oak Dining Tables - - $1.95
Oak Dining Room Suite $16.95
Chesterfield Suite - - $9.50
Dressers with good mirrors $3.95
Odd Springs or Mattresses $1.95
RUSKIN'S
CLOTHING STORE, AYLMER, NORTH OF CHARLOTTE
FURNITURE STORE, 383 WATER ST.

Robt. Fair & Co. Limited
Your Spring Suit
A splendid selection of serges, worsteds and tweeds. Plain colors, black and navy. Neat pin stripes and light and dark wool mixtures. Man-tailored to your individual measure in approved spring styles. Purchase your spring suit early at less than previous prices. We guarantee satisfaction. 19.95
Sale of Dresses
Clearing all wool suits and dresses and many broken lines of silk dresses, in popular and half sizes, at cost price and less. New spring prints and silk dresses. 6.95
Clearing All Winter Coats
You will find here a good selection of ladies' winter coats. Regular and half sizes.
20% to 33 1-3% Reduction
Kenwood Blankets
The new spring price of Kenwood blankets is from $2.00 to $3.00 higher for blankets. Until the end of this week we offer our present stock at old prices.

C.O.D. ORDERS GIVEN PROMPT ATTENTION
HABOCO
5 STORES FREE DELIVERY
TELEPHONE
LAKE ST. 6534
REID ST. 4825
At Sherbrooke
QUAKER CORN Flakes 3 pkgs 25c
CLARK'S COOKED 21-oz tin Spaghetti 2 for 25c
COWAN'S BREAKFAST lb. tin Cocoa - - 23c
FALCON BRAND No. 2 tin Peas 3 tins 29c
ROYAL YEAST pkg. Cakes - 2 for 13c
AYLMER BRAND ASSORT'D Soups 3 tins 23c
CHATEAU CREAM ½ lb pkg Cheese - - 16c
CHOICE SEEDLESS Grapefruit 5–24c
CHOICE LARGE SIZE doz. Oranges - 27c
CHOICE Lemons 3 for 10c
For Your Convenience
BLUE BRAND BEEF STEAKS OR ROAST
ROUND SIRLOIN PORTERHOUSE lb 23c
RUMP ROAST BONELESS POT ROAST lb 19c
FANCY, SMALL LINK Sausage 2 lb. 35c
SCHNEIDER'S lb. Head Cheese 17c
PEAMEAL BACK—SLICED Bacon - lb. 35c
CHOICE PORK BUTTS OR CHOPS lb 25c
Pork Liver lb 15c
PEAMEAL lb. Cottage Rolls 19c
TELEPHONE
CHARLOTTE ST. 5769
EAST CITY 6464
McDONNEL ST. 3434
KELLOGG'S RICE Krispies 2 pkg 23c
GOLD MEDAL CHOICE large tins Tomatoes 3 for 25c
SALADA YELLOW LABEL ½-lb pkg Black Tea - 36c
AYLMER BRAND 2 TINS Peas, Carrots 25c
ROSE BRAND BAKING 16-oz tin Powder - 15c
McCORMICK'S 1lb. bag Butter Sodas 15c
HEINZ TOMATO lge. btl. Ketchup - 18c
CHRISTIE'S RICH Fruit Cake 2 lb 25c
CHOICE McINTOSH Apples 5 lb 19c

WOMEN'S WORK AND INTERESTS

DOROTHY DIX

When Love Flies Out The Door After Five Years Of Marriage, It Is Time For The Wife To Take Stock Of The Situation, Do Some Thinking And Then Set a New Course In Life.

DEAR MISS DIX—Can a home remain healthy for children when the mother discovers she no longer loves her husband and longs to be relieved of her duty as a wife? We have two lovely little boys who have become my whole life, but I am afraid to face the future time when they will no longer cling to me, but go their own ways as men. I want to do what is right, yet long to have the courage to tell my true feelings to my husband. Could we be separated from each other, yet continue to live in the same house and still maintain a Christian and stable atmosphere for our youngsters to breathe? We have been married five years. I am 24. My husband is 29. I am in poor health.—RUTH.

ANSWER:

If you can possibly manage it, leave your husband and children for a few months and go to some good hospital where you can not only be treated for what ails you, but also have a chance to let time and distance give you a clearer perspective on your domestic difficulties than you have now.

You are sick and nervous and in no condition, mentally or physically, to make a decision that will affect over your attitude toward your husband until you have become morbid so many lives. You have brooded on the subject, and because you are not as thrillingly and romantically in love with him as you were when you married him, you have decided that you no longer care for him. Why, that happens to almost every married couple in the world. When they settle down to the give and take of married life and find that they no longer have palpitations of the heart at the sound of each other's footsteps, they have a wild moment of panic in which they think they have ceased to love each other. Sometimes it makes them go off the deep end, as you are threatening to do, and go out and hunt up new affinities. But mostly they have courage enough just to hold steady and realize that they are passing through the phase of development in which the love of lovers turns into the friendship of friendships, which is the best thing that any human being ever knows.

Just how morbid you have become you can judge by the fact that you are already worrying over your babies leaving you when they become men. That is at least twenty years off, so it doesn't seem worth while to borrow trouble so far in advance. Besides, when the time comes you will want them to be men and go about the business of life for themselves.

Your plan of being separated from your husband yet living in the same house and keeping up a pretense of harmony to fool the children is fantastic. It can't be done because children are so keen that they sense every shade of feeling between their parents. But one thing you can do, even if you are not romantically in love with your husband any longer. You can be a good wife and mother and make a comfortable home. You can do your duty, even if it isn't wreathed with roses.

But again I urge you to consult a good physician. With health will come love and cheerfulness and a profound thankfulness that you did not let a sick woman's morbid fancies wreck your whole family.

✧ ✧ ✧

DEAR DOROTHY DIX—I am a boy 16 years old. All my life I have been a spoiled brat. My mother separated from my father and took me with her and I have never known what it was to have a father. We have always lived with my grandmother and aunt and they pampered me and babied me until now at 16 I am fed up with it. I want to leave my family and go out in the world to make a man of myself. I will finish high school this year and I've just simply got to strike out for myself. I hate to do this because my mother and grandmother and aunt have always been so good to me, but I can't stand the "baby boy" stuff any longer. What do you think about it?—ELLIS.

ANSWER:

I don't think that any boy in the world is more to be pitied than the hapless victim of an overfond mother. And when you add a doting grandmother and aunt to this conclave of worshippers it is a marvel that any youth has enough strength and spirit to survive it.

It doesn't palliate the crime they commit against the boy that it is motivated by misguided love. The result is the same as if it were inspired by hate. They weaken him by coddling him. They cultivate selfishness in him by giving him everything he wants. They are so afraid he will get hurt they keep him tied to their apron strings and make a sissy out of him. They concoct a legend about his having a delicate chest, or being nervous to excuse his never going to work. They can't bear to be parted from him, so he is kept from all contact with the world of men and becomes an old woman himself. All of us know dozens of cases of boys who have been ruined by the women who love them. And nothing can be done about it unless the boy himself happens to have enough strength to break the chains that bind him and get away from his loving jailers.

This is what I strongly advise you to do, Ellis: Insist upon your mother sending you off to college, somewhere away from home. If she refuses to do this, get a job for yourself.

✧ ✧ ✧

DEAR DOROTHY DIX — What chance has a man for happiness if he marries a girl with whom he is in love, but who is only marrying him for a home? Also, she has a bad temper and is selfish and bossy. They are both in their 30's. She is in the Social Register. He is not.—WORRIED.

ANSWER:

The man hasn't a chance in the world of happiness because such a woman would always look down on her husband take out her spite in having to marry for a living on him.

DOROTHY DIX.

Readers writing Dorothy Dix are asked to enclose a self-addressed envelope and also a three-cent stamp.

THE RIGHT TOUCHES

By ALICE ALDEN

PROBABLY it will always take a Paris designer to drop a bombshell bag into our midst, this accessory being included in a recent mid-season showing. But Americans are clever, giving us the amusing and unusual, if not startling, highlights to our costumes. For instance, the old-fashioned-looking, black silk-satin ribbon loop bag, to use with either formal afternoon or dinner clothes. Gloves are a specialty in America, none being gayer than the velvets shown, with star-studded fingers. These come in black with gold and red or blue with silver decor. Brilliant, reversible velvet mittens are another choice in handwear, as are quilted velveteen mittens in pastels.

Enquiry Column

Conducted by Mrs. MARY MOORE

Conducted By Mrs. Mary Moore.

Question: Would you kindly send me a couple of menus suitable for a New Year's dinner also for a bridge supper during Christmas week.

Would you please keep me in mind we are out in a country town—and cannot get everything the same as in the city. I would be grateful for recipes of cookies or small cakes suitable at this time of year. Thanking you, V. M. E.

Answer: I am sorry that due to the heavy mails your letter did not reach my desk until after Christmas.

I have included the bridge supper hoping it will be useful during January.

Holiday Bridge Supper.

Chicken and Mushrooms a la King in Patty Shells
or
Chicken Chop Suey
Canned Small Green Peas
Cream Cheese and Chopped Parsley Rolled Sandwiches.
Olives, Gerkins, Celery (if available)
Shortbread. Chrismas Cake.
Home Made Ice Cream. Coffee.

Note: I have kept your limited buying possibilities in mind in this rather stereotyped menu — but am thinking you probably would prefer to serve something like Cherry Pound Cake and wine or punch for dessert.

There is also the traditional Christmas Eve idea of serving an Oyster Supper which I think is so delightful it should be carried over into all of the winter months when occasions for celebrating arise.

Serve oysters stewed, chilled raw, and fried or escalloped. To accompany them **provide oyster crackers**, lemon, and a cocktail sauce containing tabasco, and delicate little rolled sandwiches of maybe lettuce or watercress to accompany them. Dessert for this meal could be fancy little Christmas cookies (see below) and coffee.

The following recipe was not printed this Christmas on the cookery page, but is a recipe from a friend who made them—I was quite impressed by their appearance and flavor.

Orange Cookies.

Two and one-quarter cups sifted cake or pastry flour, ½ teaspoon salt, ½ cup sugar, ½ cup shortening (butter and lard mixed is quite satisfactory), 2 beaten egg yolks, 2 tablespoons orange juice, 1 tablespoon finely grated orange rind, 1 egg white, ¼ cup chopped nutmeats. Sift together the flour, salt and 6 tablespoons of the sugar, and cut in the shortening either with a pastry blender or two knives, until the mixture is crumblike in appearance. Add the yolks, juice and rind, and mix well. Roll ¼ inch thick using as little flour as possible on the board. Cut with a 2" floured cookie cutter and place butter baking sheet. The next step gives the cookies their holiday appearance: brush each cookie with unbeaten egg white, and sprinkle each with ¼ teaspoon mixture of nutmeats and the remaining sugar. Bake in a hot oven of 425 deg. Fahr. for 12 or 15 minutes. This amount makes 24 cookies.

Butterscotch Cocoanut Bars.

Cream ½ cup shortening with ¼ cup brown sugar and mix in 1½ cups flour and a pinch of salt. Spread the bottom of a square pan approximately 8 x 8 x 2 inches with this dough. Put into the oven at 350 degrees Fahr. for 10 minutes. During that time beat 2 eggs until light and add 1½ cups sugar. Mix thoroughly. Then add ¼ cup flour, ½ teaspoon baking powder, ¼ teaspoon salt, ½ cup chopped nuts (any preferred kind, but walnuts, pecans, or almonds are recommended), and 1½ cups shredded cocoanut. Pour this mixture over the hot, partially baked cookie layer. Return to the oven and bake 30 minutes more, at 350 degrees Fahr.

QUESTION: I was wondering if you could help me with my problem. I get $6.00 per week—that is including milk. I would like a menu. No lamb meat or fish. But we are very fond of fruit, but not much for pie or pudding. We like apples a lot. I would like to know how much to buy and how to spend my money. There are three of us—my husband, myself, and a child of 5 years. Thanking you. Mrs. O.C.

ANSWER: Thank you for your letter.

I am interpreting your letter as meaning that you do not have to buy your milk out of your weekly six dollars.

Some expert nutritionists have compiled the following suggestions where food has to be bought on a budget:

If there are children in the family out of every dollar it is well to use for—

Bread, flour and cereals..	15c to 20c
Milk and cheese	25c
Vegetables and fruits	25c
Fats and sweets	15c to 20c
Meat, fish and eggs	15c

My interpretation of these suggestions would be this:

Per week, spend 90c to one dollar for bread, flour and cereals to be cooked. Cereals in boxes ready-cooked are far too expensive for your limited budget compared to the few ounces contained in every package.

Each week spend one dollar and one-half for milk and cheese. If, as I assume, your milk is not included, spend the extra amount not used for milk, on eggs and fruits and vegetables.

Each week spend one dollar and one-half for fresh fruits and vegetables, including tomatoes in any form.

Each week spend either 90c or one dollar for butter and lard and sugar (preferably brown sugar or molasses).

Each week spend 90c for eggs and meat.

The less amount a family has to spend for food the more important it is that it should be spent approximately in this fashion.

Sample Menus for One Day Using Food From Above Budget:

Breakfast—

Stewed Prunes (see note)
Mixed Whole Grain Cereal Porridge (see note)
Whole Milk Brown Sugar Toast
Coffee (Milk for child).

Notes on Breakfast.—The prunes would be bought out of the vegetable and fruit allotment; 1 lb. Stew these after soaking in plenty of water, add sugar when prunes are tender but still hot. Use half of them for breakfast one day. Use the remaining half for dessert the following day for dinner. Buy mixed cracked whole grains from flour and feed store.

Lunch or Supper—

Home-made Vegetable Soup (see ntote)
Scottishr Woodcock Cabbage Salad
Hot Apple Sauce Molasses Cake (see note).
Hot Tea (Milk for child).

Notes on Lunch or Supper.—The soup could be made using a 10-cent veal or beef soup bone for the base. Add one cup each carrots, celery (buy bundles of outside stalks for 5 cents for soups and for salads and as a cooked vegetable creamed), potatoes, canned tomatoes, ¼ cup each parsley and rice, 2 teaspoons salt, ¼ teaspoon pepper — all this to about 3 pints water—more water if too much boils away. Soup thus made will serve at least 2 meals.

Recipe for Molasses Cake: One cup milk mixed with 1 cup molasses and 1 cup sugar. Beat well, then add 2 cups flour, 3 teaspoons baking powder. Turn into a greased tin and make 15 to 20 minutes in a hot oven—40 degrees Fahr. Scottish Woodcock is toast spread with cheese, covered with bacon and baked.

Dinner—

Minced Pork Liver Cakes with Fried Onions (or Liver Loaf)
Baked Potatoes (note)
Mashed Carrots or Shredded Cabbage
Canned Pear Salad on Lettuce with Crackers and Cheese.

Notes on Dinner—If oven is heated for potatoes liver loaf should be made. If you wish to fry the liver boil the potatoes in their jackets, and make gravy from pan fryings to put over potatoes when skinned.

Please watch cookery page under Dinners of the Week for our "Economical Dinner"—it will give you ideas for economizing—if you clipped this low cost dinner each week your file would soon be a handy reference for you when doing the weekly shopping.

Do You Know?

When laundering the new curtains, soak them over night in salted water. As a rule, new curtains are full of lime and it is very hard to get them clean without using a great amount of soap powder. After their salt bath you will find them much easier to handle.

✧ ✧ ✧

Brush the tops of unbaked cookies with slightly-beaten egg whites mixed with a little cold water. Added decorations will then stick when the cookies are baked. The cookies also will have a glaze that looks quite professional.

✧ ✧ ✧

Cheese used for sauce or macaroni will be smoother if it is run through the food chopper, instead of grating it, using a medium knife in the chopper.

Mother, Mix Your Own Cough Remedy. It's Fine.

Gives Quick Relief. Saves Money. Easily Mixed.

This well-known home-mixed medicine costs very little, but it gives delightful, swift-acting relief from coughs due to colds. It takes but a moment to prepare—it's so easy a child could do it. And it saves real money.

Make a syrup by stirring 2 cups of granulated sugar and one cup of water a few moments, until dissolved. No cooking is needed.

Then get 2½ ounces of Pinex from any druggist. Pour this into a 16 oz. bottle and add your syrup. Thus you make 16 ounces of really splendid cough remedy—and it gives you four times as much cough medicine for your money. It never spoils, lasts a family a long time, and children love its taste.

And for quick, satisfying relief, you'll say it's really splendid. It has a three-fold action. It loosens the phlegm, soothes the irritated membranes, and helps clear air passages. You'll be delighted by its prompt, pleasing results.

Pinex is a compound containing Norway Pine and palatable guaiacol, in concentrated form, a well-known and reliable soothing agent for winter coughs. Money refunded if it doesn't please you in every way.

Fresh Fillets	**Sliced Salmon**	**Piece Salmon**
Smoked Fillets		
16c lb.	17c lb.	16c lb.
Shoulder Veal Chop	**Wing and Sirloin STEAK**	**HOME-MADE Sausage Meat**
17c lb.	25c lb.	12½c lb.

Sliced BOLOGNA HEAD CHEESE **2 lb 25c**

BUEHLERS Meats

PHONE 3680 FREE DELIVERY 387 GEORGE ST.

½ PRICE OPPORTUNITY SALE

CONTINUES AT

CHARACTER CLOTHES SHOP

COATS
7 ONLY
Sizes 13, 15, 16, 18. Colors brown, pompeian rust, black and tweeds. Exactly half of the original sales price .....
16.50 to 34.75

SPORTSWEAR
Consisting of pleated plaid skirts with velvet jackets. 4 only. Sizes 12 to 16. Regular price 12.95. Sale price **6.75**

NEGLIGEES and HOUSECOATS
FOR THIS SALE
20% Discount

DRESSES
Group 1 48 at ½ Price
Sale Price From **7.50 to 18.75**
Group 2 16 Only At - **4.95**
Group 3 14 Only To Clear - **1.98**

Evening Gowns
Formal and Semi-Formal Dresses—Special Price
Group 1, at - **10.00**
Group 2, at - **12.95**

TERMS STRICTLY CASH—NO APPROVALS

alice t. williams

147 HUNTER ST. W. – UPSTAIRS

FLASH — FLASH — FLASH

THE DEB SHOP

441 GEORGE STREET AT BROCK STREET

Annual January CLEARANCE Sale

Commencing

Friday, Jan. 5, 9 a.m.

HUNDREDS WAIT FOR THIS FAMOUS EVENT. FEATURED BELOW ARE OUTSTANDING MONEY SAVING OFFERINGS.

SPECIAL
A LARGE SELECTION OF
DRESSES
Many variations of the smartest models specially priced to clear at **1.98**

Dresses
Important styles. Every dress a gem. Regular to 10.95. Sale price .....
3.98 and 4.98

Evening Gowns
Fascinating charm. Extraordinary value. Reg. to 29.50. Sale price from ..... **6.95** Up

EVENING WRAPS
GREATLY REDUCED

Important Reductions of High Style COATS
Many influenced fashions of better coats, distinguished in fit and trim. Regular 22.50 to 59.50. To clear at .....
8.95 - 24.95

DRESSES
Frocks that are very attractive and fascinating.. Reg. 10.95 to 12.95. To clear at **6.95**

DRESSES
Outstanding fashion ideas. Quality fabrics and distinctive trimmings. Regular to 8.95. To clear at . **2.98**

MILLINERY
Hats regular 2.49 and 3.98. Clearing
49c - 98c

DRESSES
Indescribably smart. All the latest trends. Made to the exacting "Deb Shop" specification. Reg. 12.95 to 15.95. Sale price **8.95**

It is timely to point out that through the years this selling event has established itself as a real honest Sale . . . . a Sale in which prices have been truthfully and drastically reduced. The opportunity for you to save money is again presented and you will be wise to come early and fill your dress needs and save.

NO REFUNDS NO EXCHANGES

THE DEB SHOP CAVALCADE OF FASHION

441 GEORGE STREET, AT BROCK STREET PETERBOROUGH

Phone 4641

FOR EXTRA MONEY, YOU CAN RENT THAT SPARE ROOM OR SELL YOUR USED FURNITURE, OLD STOVE, REFRIGERATOR OR CLOTHES

Bring or Phone your Ad to the Ad Taker before 1 o'clock Daily and on Saturday, 10 o'clock.
Rates Low as 1c per word.

Extra Cash

Births
Marriages
In Memoriam Deaths
Cards of Thanks

DIED

PIRIE, Mrs. Rose Ann.—At the residence of her daughter, Mrs. Maurice O'Connor, Lot 10, Con. 7, Enmismore, on Wednesday, January 3, 1940, Rose Ann Pirie, in her 93rd year. Resting at the residence in Ennismore until Thursday afternoon, thence by motors to the residence of her son, Robert J. Pirie, near Campbellford. Funeral on Friday morning to St. Mary's Church, Campbellford, for Requiem Mass at 9 a.m. Interment in St. Mary's Cemetery.

HENDREN, Alma Ethel.—In Norwood on Wednesday, January 3, 1940, Alma Ethel Hammond, widow of the late Stanley Hendren, dearly beloved mother of Ruth. Resting at the family residence, Norwood; for funeral service on Friday, January 5, at 2 p.m. Interment Norwood Cemetery.

SHERWOOD, Joseph Herbert. — In Peterborough, on Thursday, January 4, 1940, Joseph Herbert Sherwood of 551 Bethune street. Funeral announcement later.

LAING, Henry Nicholas—On Thursday, January 4, 1940, at Nicholls Hospital, Henry Nicholas Laing, 103 Auburn street, in his 77th year. Funeral on Saturday, January 6, 1940, from the Nisbett Funeral Home, 347 Charlotte street, at 2 o'clock; Rev. Dr. A. T. Barr of St. Paul's Presbyterian Church officiating. Interment at Little Lake Cemetery.

DAVIS, Kersty Ann.—At St. Joseph's Hospital, on Thursday, January 4, 1940, Kersty Ann Fergusson, widow of the late Hamilton Davis. Funeral on Monday, January 8, at 1.45 from D. Belleghem and Sons Funeral Home, 190 Hunter street. Interment Little Lake Cemetery.

CARD OF THANKS

I wish to take this opportunity to thank all those who have in any way assisted in re-electing me as Reeve of Harvey Township. I will do my best to live up to my job. Wishing you all a Happy New Year. —Wallace Shearer.

FLORISTS

THE PETERBOROUGH FLORAL CO.
Flowers Delicately Arranged For All Occasions.
436 Water. Telephone 6912—Nights 6746

TURNBULL'S FLOWER SHOP
Cut Flowers, Funeral Designs, Potted Plants. Service at all hours. 441 George St. 'Phone 7583—Nights 8586.

DAVID JORDAN, FLORIST.
Service at all hours. 316 Charlotte (op. Clinic). Telephone 4982 Day or Night.

FUNERAL DIRECTORS

GEO. G. HENDREN & SON
FUNERAL AND AMBULANCE SERVICE
PHONE LAKEFIELD DAY 40, NIGHT 52

COMING EVENTS

First insertion, 20 words or less, minimum charge, 50c Subsequent consecutive insertions 40c per insertion. All over 20 words, 2c per extra word per insertion.

DANCE. — CAVAN COMMUNITY Hall, January 5, 1940. Admission, 25c; lunch provided. Galloway's 5-piece orchestra.

LIBERAL REUNION.—All Liberals and their friends are cordially invited to the Fourth Annual Liberal Workers' "Complimentary At Home," Canadian Legion Hall, Tuesday evening, January 9, 8.30. Euchre, Bridge, Dancing, Refreshments. Moncrief's Orchestra.

FARMERS' CO-OPERATIVE Short Course, Normal School, Peterborough, January 8, 9, and 10. Subjects: "Marketing," "Purchasing," "Financing," "Farm Organization." Agnes MacPhail, M.P., will speak Wednesday evening, January 10, Normal School Assembly Hall. All meetings Free.

PERSONALS

USE CRACKED WHEAT FOR CEREAL. Clean Wheat Cracked on our Premises. W. H. Hamilton, 138 Simcoe.

LOST THAT TERRIBLE TIRED FEELing. Found a new lease on life. Thanks to Slendor Tablets. $1.00. Sold in Peterborough at Elliott's, McDermid & Jury's, and Payne's Drug Stores.

FARMERS, ATTENTION! ROYAL Purple Poultry and Stock Specifics Salt in all quantities—sold at W. H. Hamilton, 138 Simcoe.

Taxis

TELEPHONE DRUMMOND FOR SERvice—7540.

PROMPT SERVICE — DIAL 4161 South-End Taxi.

3a Hairdressers 3a

LEWIS' HAIR STYLISTS & BARBERS. 167 Hunter Street W. Dial 4432.

JEAN JONES, 186 PRINCE—MACHINE and Machineless Waves. Guaranteed Dial 8543.

FOR SALE

4 Miscellaneous 4

BOYS' LEATHER COAT, SIZE 14; Evening Gown, size 15; Snow Suit, size 2. Dial 3642.

FOR SALE

4 Miscellaneous 4

BOYS' AND GIRLS' SKATES AND Boots, sizes 3, 4 and 6. Dial 3615.

HOCKEY GOAL PADS AND STICK, good condition. Telephone 7371.

PIANOS, PIANOS, PIANOS — 15 TO choose from. January Clearance Sale of Used Pianos. Special—One Only Upright Walnut Piano, good condition, $37.50. Parks' Studio, 208 Charlotte Street. Telephone 7652.

PIANO, OAK DRESSER, FLOOR LAMP, Girl's Skis, Lady's Black Coat (38). Dial 8397.

QUEBEC HEATER, LARGE SIZE. 183 Rubidge.

SMALL SET BEAUTIFUL DISHES. Write Box 31, Examiner.

EIGHT-PIECE WALNUT DINING-room Suite, A1 condition. Other Odd Pieces of Furniture. 230 Dublin.

STEEL SIDING. PETERBOROUGH Metal.

G. E. 5-TUBE CONSOLE RADIO, Model M-53. Amateur, Standard, and Police Call, in fine condition, $15.00. Come, see and hear it. Bull, 539 Downie.

BEATTY WASHER, COPPER TUB, $15.00. 258 Aylmer, or Telephone 3175.

BALED STRAW. GORDON NICHOLLS, Selwyn.

13-Plate Battery	$4.95
15-Plate Battery	$5.95
17-Plate Battery (Guaranteed 90 Days.)	$7.95
5-Tube Electric Mantel Radio	$9.95
6-Tube Electric Cabinet Radio	$9.95
5-Tube Battery Mantel Radio	$5.00

(The above Radios carry New Radio Guarantee.)
Johnston's, George at McDonnel.

FUR-LINED COAT, VIOLIN 150 YEARS old. 11 Hilliard Street.

CARPENTER'S TOOLS AND CHEST, Chemical Toilet, Boy's Overcoat, like new, 7 years. 738 Armour Road.

5 Dogs, Cats, Birds, Etc. 5

SPRATT'S DOG CAKES, OVALS, SPIX (formerly Bonio), Mixed Ovals. Peterborough Pet Shop.

BOSTON PUPS, NICELY MARKED. Elmer Sheehy, Little Britain.

6 Fuel 6

DRY BODY MAPLE, 3-CORD LOTS. Charles Young, Young's Point. Telephone Lakefield 510-2.

TRY BAKER'S WOOD YARD — DRY Mixed Soft Wood, $2.50 per ½ Cord. Also Mixed Slabs, $2.50. Body Hardwood, $5.00 ½ Cord. Mixed Hardwood, $4.00 ½ Cord. Telephone 8315.

NOTICE.—BEST MIXED WOOD IN Town at the Price, $3.25 Half-Cord Albion. Telephone 5204.

SLABWOOD, 12", HALF-CORD, $2.50. Slabwood, 4', Half-Cord, $2.00. Dinsdale's. Telephone 5672.

7 Livestock and Poultry 7

PAIR OF DUCKS. TELEPHONE 4 RING 32, Keene.

FOURTEEN PULLETS, SIX MONTHS old, Barred Rocks and Black Minorcas. Also Two Pigs, around 75 lbs. Apply W. Lang, Bensfort Bridge.

EIGHT PIGS. HAROLD RAY. TELEphone 17 ring 5, Warsaw.

PURE-BRED JERSEY CATTLE, OVERstocked, Accredited Herd. John Blakely, Telephone 79W, Lakefield.

HOLSTEIN COW, 5 YEARS OLD, TO freshen soon; 2-Wheel Trailer, with Stock Rack. Sidney Belfry, No. 11, Peterborough.

BERKSHIRE SOW, DUE TO FARROW March 1st. A. Brown, Springville.

COW, RISING FOUR, TO FRESHEN May 1st. Sell or Exchange for Young Cattle. Dial 8667.

12 PIGS, EIGHT WEEKS OLD. DIAL 7216.

THREE BROOD SOWS, TO FARROW soon; Registered Hereford Bull, rising 2. 5 ring 14, Keene.

TWELVE CHUNKS OF PIGS. APPLY Walter Moncrief, Fraserville.

EIGHT YOUNG PIGS, SIX WEEKS old. Apply Harold Thorne, South Monaghan.

8 Real Estate 8

100 ACRES, CLOSE TO CITY, BRICK House, Barn, cement stabling, steel roof, running stream in pasture $4,000
Brick, 6 Rooms, plumbing $1,600
Frame, 6 Rooms, plumbing $1,300
M. STOREY
374½ George. Telephone 6573.

5-Room Bungalow, large garden and Henhouse; maple floors, furnace, suburbs $1700.00
Beautiful New Bungalow, just being completed $2750.00
100 Acres, Otonabee, improved $2500.00
Semi-Bungalow, cenural for Cottage.
J. A. GIBBS, 95 Hunter St. W. 3843.

WANTED — 2 OR 3 ACRES LAND FOR Storing Lumber Outskirts of City. Write Box 24, Examiner.

9x Building Materials 9x

PETERBORO METAL CO.
ROOFING, DOORS, WINDOWS, BELTING, PIPE, JUTE BAGS. STRUCTURAL STEEL.
NEW AND USED LUMBER
SIMCOE AND BETHUNE. TEL. 8301

10 Used Cars 10

'29 PONTIAC. REAL GOOD CONDItion. Owner leaving Town. 561 Chamberlain, between 6 and 8 Evenings.

$35.00 TO $450.00 — '28 to '36 MODELS. Also a few good Used Tires. 226 George Street, at Peterborough Welding Works.

SOMEWHERE IN THIS DISTRICT

There is someone who wants what you have to sell.

And there is always someone who has what you want to buy

TO RENT

11 Miscellaneous 11

OFFICE OR BARBER SHOP, HEATED, Water Street. 5197.

GARAGE, CORNER PARK AND CAMeron. Dial 6982.

GARAGE. 630 DOWNIE. DIAL 8419.

11x Apartments for Rent 11x

FIVE-ROOMED UPPER DUPLEX, very central. Dial 6243.

KITCHEN AND BEDROOM, UNFURnished, heated; also Bed-Sitting-room Unfurnished, suitable for Business person; very central. Telephone 3157.

BED-SITTING-ROOM, WITH KITCHenette, hot water, separate entrance. 3825.

BATHROOM FLAT, $11.00. 270 McDonnel.

LOWER DUPLEX. 363 LESLIE AVEnue.

HEATED APARTMENTS, SMALL, MEdium, Large; Furnished, Unfurnished. Couples, Business Girls. 709 Water.

FOUR-ROOMED HEATED APARTment, refrigeration; hardwood floors. Vacant now. Garage. 7426.

FOUR-ROOMED APARTMENT, WITH Garage; reasonable. 8601.

11xx Houses to Rent 11xx

MODERN FIVE-ROOM HOUSE. POSsession February 1st. Telephone 3855.

FIVE-ROOMED HOUSE, EDGE OF City. Dial 5418.

SIX-ROOM HOUSE. 487 PARNELL.

12 Rooms

FRONT HOUSEKEEPING ROOMS, UP and Downstairs, central. 7645.

TWO UNFURNISHED ROOMS, CLEAN and bright; hot water and telephone. Dial 6247 after Five.

LARGE HEATED DOWNSTAIRS FRONT Room, Kitchenette, fireplace. Immediate possession. Apply Mrs. G. F. Lane, 205 Brock.

FURNISHED OR UNFURNISHED Rooms, heated. 209 Simcoe.

TWO UNFURNISHED ROOMS, BATH, lights, partly heated, $10.00. 157 Rutherford.

FURNISHED SINGLE BEDROOM, ALSO Double Room. 384 Stewart.

LARGE FURNISHED OR UNFURNISHed Housekeeping Room to Rent. 223 Perry Street.

LIGHT HOUSEKEEPING ROOMS, Heated. 701 George.

THREE ROOMS, GOOD LOCALITY; very reasonable. 16 Maria.

TWO OR THREE BRIGHT UNFURnished Rooms, central. 591 George N.

TWO UNFURNISHED ROOMS, HEATed. 261 Hunter W.

THREE ROOMS. 464 PARK NORTH. No children.

ROOMS TO RENT. 292 LONDON.

WANTED

15 Miscellaneous 15

BUSINESS GIRL WANTS ROOM AND Board, in West-end of City; can supply her own Furniture. Write Box 45, Examiner.

LAUNDRY, REASONABLE PRICES. Work guaranteed, Delivered. Dial 3684.

FURNITURE AND STOVES. TELEphone 3475.

GOOD CARPENTER'S WORK BENCH, with Vise, cheap. Dial 7384.

WOOD TO SAW. FONTAINE, 3871.

USED FURNITURE. 6294.

WANTED — $800.00 AT 7%, ON FIRST Mortgage on House, just outside of City. Write Box 25, Exmainer.

WOOD TO SAW. 6643.

HIGHEST PRICES PAID FOR RAGS, Paper, Iron, and Metals. J. Burfield. Dial 8368.

LIVE POULTRY — MARKET PRICE M. Katz, 6850. 342 Stewart.

LIVE POULTRY — PAY HIGHEST Prices. M. Florence. Telephone 6823

SCRAP IRON - WASTE PAPER
MARKET PRICES DAILY
PETERBORO METAL CO.

LIVE POULTRY WANTED — MARKET Prices. A. Lantin. Telephone 6297.

LIVE FOWL — PAY HIGHEST PRICE. M. Glahman. Telephone 8298.

GENT'S LARGE SIZE COON COAT, good condition. Write Box 21, Examiner.

GOOD USED HAND-POWER WASHING Machine. Telephone 8021.

19 Help Wanted, Male 19

DELIVERY BOY. WRITE BOX 42, Examiner.

EXPERIENCED WOOD CUTTERS. H. B. Taylor Wood Yard.

20 Employment Wanted 20

TWO WOOD CUTTERS. HAVE OWN Tools. Apply 340 Donegal Street.

GIRL WANTS HOUSEWORK. ON Jackson Park Road. Third House from Smith.

REFINED LADY EXPERIENCED, Practical Nurse-Housekeeper, Cook. 855 George. 7602.

COUNTRY GIRL DESIRES HOUSEwork. Apply Madeline Spencer, 211½ Hunter.

PRINTER
YOUNG, MARRIED
DESIRES CHANGE
PART OR WHOLE TIME
BOX 23, EXAMINER

CANADIAN LEGION HAVE LISTS OF Competent Returned Men to Fill Temporary or Permanent Positions. Give the ex-Soldier a chance to work for you. Telephone 6203.

Paint or Paper,
Plant or Plaster,
Finds Its Master.
The WANT ADS

WANTED

20 Employment Wanted 20

FIRST - CLASS STENOGRAPHER, knowledge Bookkeeping, desires Full or Part Time Work. Write Box 22, Examiner.

21 Boarders Wanted 21

PENSIONERS OR OTHER BOARDERS. 589 Harvey.

ONE OR TWO BOARDERS. 485 AYLmer Street.

LARGE FRONT ROOM FOR TWO, Board. 356 Stewart. Dial 3691.

ROOM AND BOARD, PRIVATE HOME. Telephone 7518.

WHO CAN DO IT

22b Painters and Decorators 22b

DON'T JUST PAINT — COLOR STYLE your Home, inside and out. Coleman Bros., The House of Color Styling. Telephone 4485. Moore's Paints.

22f Miscellaneous 22f

DUSTLESS FLOOR SANDING. J. H. Vance, 773 Aylmer. 7835.

WHEN YOU NEED
SERVICE ON YOUR
ELECTRIC WASHER
REFRIGERATOR OR RADIO
JUST TELEPHONE 3075
T. J. CAVANAGH
FRIGIDAIRE STORE
WE GIVE YOU THE MOST
PROMPT AND BEST SERVICE
IN THE CITY.

BEDDING REPAIRS
Mattresses, Day Beds, Drop Couches, Studios, Recovered, Rebuilt, like New. Box Springs, Coil Springs, Sagless Springs repaired and Rebuilt. Made-to-order Chair Seats, Spring filled. High-class Upholstering and Upholstering Supplies. Cushion Forms. Pillows Recovered. Comforters Remade. Kapok, Hair, Moss, Down and Goose Feathers for Sale.
PETERBORO MATTRESS CO.
DIAL 6164
Free Estimates on All Work.

FROZEN PIPES
THAWED BY ELECTRICITY
ELIMINATES TEARING UP OF FLOORS AND WALLS
FOR PROMPT SERVICE
Dial 5263
GOODFELLOW'S
PLUMBING AND HEATING

EXPERT FLOOR POLISHING. 299 Rubidge.

25x Dressmaking 25x

DRESS, MANTLE MAKING, ALTERAtions. Furs Remodelled. E. Mitchell, 593 Harvey. 4936.

28 Cartage, Moving, Storage 28

SHORT DISTANCES, OR ANYWHERE in Canada or United States, Covered Padded Vans. Experienced, Courteous Men. Apply, full particulars, M. Rawlinson, Limited, 610 Yonge Street, Toronto.

34 Radio Service 34

SERVICE TO ALL MAKES OF RADIOS. PROMPT SERVICE. REASONABLE RATES. GLEDHILL & HUGGINS TELEPHONE 5906.

LOST

37 37

THREE BALLS OF BOUCLE CROCHET Cotton, Downtown Wednesday. 8715.

NURSE'S WHITE SHOE, DOWNTOWN Section, December 23. 3066.

BLACK RIBBED SILK PURSE, WITH Initials "D.M.. Reward. Telephone Mrs. Harold Morrow, 5431.

KAWARTHA GOLF CLUB NEW YEAR'S Eve, Lady's Yellow Gold Gruen Wrist Watch, with Link Bracelet, Princess Marina style. Valued as keepsake. Dial 5532, or Grant's Cleaners. Reward.

RIGHT HAND BLACK KID GLOVE Return 513 Albert. Reward.

DIAMOND RING, THURSDAY, BEtween Charlotte and Brock, on George Street. Reward. George Hill, Madoc, Ontario.

FOX HOUND, WHITE AND BROWN, in Smith Township. Telephone Cecil Hayes, Peterborough 7955.

MONDAY, FIVE - DOLLAR BILL, North-bound Bus, corner Simcoe and George; needed. Reward. Dial 4279.

WILL THE PARTY WHO TOOK GROceries by mistake from Loblaw's on Saturday Evening please return Hostery (which were presents being exchanged). 191 Stewart.

BLACK; WHITE AND TAN HOUND, near Bensfort Bridge; shows teeth when spoken to. Kindly Telephone 8654.

MONEY TO LOAN

MONEY TO LOAN
ON FIRST MORTGAGE on Improved City Property at current rates of Interest.
Apply: The Toronto Savings and Loan Company, 437 George Street, Peterborough.

PROFESSIONAL

44 Lawyers 44

HON. G. N. GORDON, K.C.
Law Office, 395-397 George Street.
Telephone 3577.

W. R. PHILP — Barrister, Solicitor, Notary Public. 385 Water Street. Telephone 8412.

JACOB LOW—Barrister, etc. Mortgage Loans. 219 Hunter Street W. Telephone 7423, Nights 6214.

PECK, KERR, McELDERRY & BORBRIDGE—Barristers, Solicitors, Money to Loan. Offices, 415-417 Water Street. Telephone 4681. E. A. Peck, K.C., F. D. Kerr, K.C., V. J. McElderry, K.C., E. F. Borbridge, B.A.

JOHN A. BRADSHAW — Barrister and Solicitor. 360 Water. Telephone 9684.

W. B. GORDON
Barrister, Solicitor,
395 George Street.
Telephone 3577.

PROFESSIONAL

44 Lawyers 44

ELLIOTT & CHANDLER — Barristers, etc. Money to Loan. Offices: Kresge Building. Telephone 6675. A. L. Elliott, K.C., M.P.P., R. J. Chandler, B.A.

49 NOTICE 49

MORTGAGE SALE

UNDER and by Virtue of the Powers of Sale contained in a certain Mortgage which will be produced at the time of Sale, there will be offered for Sale, by PUBLIC AUCTION, on THURSDAY, FEBRUARY 1ST, 1940, at the Hour of Two o'clock in the Afternoon, at 494 GEORGE STREET, in the City of Peterborough, by J. H. MILES, Auctioneer, the following Properties, namely:

ALL AND SINGULAR, That certain Parcel or Tract of Land and Premises situate, lying and being in the Township of Smith, in the County of Peterborough, and Province of Ontario, and being composed of Lot Number FORTY-THREE according to and as shown upon Plan Number TWENTY-FOUR for the said Township of Smith. On the said Property there is said to be a Two-Storey Brick Veneer House, known as 102 Wolsley Street, with Frame Stable and Garage, and a well, and the said Property is said to be fenced on three sides.

TERMS: Ten per cent. of the purchase price to be paid down at the time of Sale, balance to be paid in cash within Thirty Days thereafter.

This Property is offered for Sale subject to a reserve bid. For further particulars and Conditions of Sale, apply to HALL, HALL & WELDON, 116 Hunter Street, Peterborough.

DATED at Peterborough, this 4th Day of January, 1940.

HALL, HALL & WELDON,
Solicitors for the Mortgagee.

Notice to Creditors

IN THE MATTER OF THE ESTATE OF WILLIAM NICHOLS.

All Persons having CLAIMS against the Estate of WILLIAM NICHOLS, late of the Township of Smith, in the County of Peterborough, Blacksmith, who died on or about the Twentieth Day of November, 1939, are hereby notified to send in to the undersigned Solicitors herein for Albert Kenneth Nichols, Administrator, on or before the Twenty-third Day of January, 1940, full particulars of their Claims. Immediately after the last mentioned date the Assets of the said Estate will be distributed amongst the parties entitled thereto, having regard only to Claims of which the Administrator shall then have notice.

DATED at Peterborough this Twenty-sixth Day of December, A.D. 1939.

HALL, HALL & WELDON,
116 Hunter Street,
Peterborough, Ont.,
Solicitors for ALBERT KENNETH NICHOLS, Administrator.

50 AUCTION SALES 50

FOR A SUCCESSFUL AUCTION—J. H. MILES, Auctioneer, Valuator. Tel. 4115.

HOME IMPROVEMENT

Plumbing and Heating

FURNACE CLEANING
We have just Installed the Most Modern Furnace Vacuum Equipment. Have your Furnace completely overhauled and Cleaned Now.
Telephone 6763.
JOHN L. P. SMITH
Heating and Plumbing.

The Stars Say . . .

By GENEVIEVE KEMBLE

For Friday, January 5.

An exceedingly lively and enterprising day, with much stirring to further ambitions and aspirations, is read from the prevailing astral influences. Those in power and financial standing seem ready to cooperate with friendly assistance. Cultivate these sources, especially those of political, diplomatic or fraternal influence, or those in large corporations. Friendship counts.

Those whose birthday it is may be assured of a very progressive, productive and prosperous year, with all things moving in the direction of advanced goals and lofty ambitions at high tempo and with much verve and initiative. Those of position, prestige, and financial standing heartily co-operate, especially those in politics, diplomacy, secret bodies or large corporations. The social or convivial aspects of important propositions prove lucrative and lead to some high honor or sign of preferment.

A child born on this day may be enterprising, ambitious, and well-equipped for attaining advanced objectives and high positions in life, with the friendship and preferment of those in high places.

TASTE OF WAR

SYDNEY, Australia—(CP)— Machine gun bullets sprayed houses in a Sydney suburb when a gun on a warship in the harbor was accidentally fired. No one was hurt, but residents spent an afternoon plucking bullets from verandahs.

The Examiner CLASSIFIED ADVERTISING RATES

Cash Rate:
1 Cent per Word or Figure per Insertion, Minimum Charge ... 25c

Charge Rate:
2 Cents per Word or Figure per Insertion, Minimum Charge ... 35c

Box Numbers:
One or more Consecutive Insertions ... 10c

Coming Events:
Per Word per Insertion ... 2c
Minimum Charge ... 50c

Special Announcements:
Birth Announcements ... 50c
Engagement Announcements ... 50c
Marriage Announcements ... 50c
Death Notices ... 50c
Card of Thanks (up to 1 inch) ... 50c
In Memoriam (up to 2 inches) ... 75c
Over 2 inches (per inch extra) ... 50c

Legal, Municipal, Government, Auction Sales:
First Insertion, per agate line ... 12c
Repeat Insertions ... 6c

"TELL BILL GOODBYE"

By Marie Blizard

SYNOPSIS

THE CHARACTERS:
FABIENNE SEYMOUR, rich, young and beautiful.
NICKY BARTLETT, wealthy and in love with Fabienne.
ELLEN CHAPMAN, young and capable mistress of Willoughby House.
YESTERDAY: After her mother sails for Europe, Fabienne moves to a hotel and begins her work at at Willoughby House. Ellen Chapman takes an interest in her, invites her to supper.

CHAPTER SIX

FABIENNE SEYMOUR counted her friends by the score. There were the girls who'd gone to Brearly with her, and the girls who came out the same time she did. And there was the hunting crowd from Maryland and all the people she'd met at the various places where she'd been holidaying during the last five years—Paris and St. Moritz, San Francisco, Banff, Palm Beach and, of course, the tremendous number who made up that small world of young New York society. And yet, she thought as she waited for a traffic light to change on Fifth avenue at one o'clock in the morning, she never had been able to talk to one of them for more than the time it took to eat luncheon.

And here she was coming home from Ellen Chapman's after talking for five hours and thinking that the evening was still young.

Well, Ellen was interesting. Talking to her was like looking into a book and reading about characters she had never met. Goodness knows, Ellen would never fit into Fabienne's set, or sets.

To begin with, she didn't look like anything. She had ordinary dark hair, ordinary dark eyes, good enough features and a rather sweet, grave expression, but she threw them away, in Fabienne's opinion. If she had a good hair dresser and used a little more makeup—

The traffic light changed and Fabienne put her car in gear. It started with a jerk and had the effect of temporarily switching its driver's thoughts.

But later, after she had given the keys to the doorman at her hotel and told him to have the car taken away and returned at eight, her thoughts returned to the girl she had left.

It had been difficult to get Ellen to tell her her story, and had answers had been simply given; but Fabienne had formed a picture. Graduated from college at twenty-two, Ellen had gone into Henderson House, as Willoughby House had been known. She had been there for five years—yet she looked no older than Fabienne—and during that time she had become director with the death of Mrs. Jennings, its original organizer. Apparently since then, there had been nothing else in her life.

Suddenly Fabienne remembered the way the girl's face had looked, flushed and pretty and alive, when she came back from the telephone.

"Bill!" Fabienne said to herself. "I must find out about Bill. "All the girls she knew talked about their beaux. She'd get Ellen to.

Ellen was not an easy person to get to know. She was friendly and charming. She sincerely liked Fabienne and told her that she thought she had built up a hard protective shell against the real person she was. Fabienne laughed that off. She was surprised to find that Ellen was such an idealist.

Fabienne had no illusions about herself. She know that she was doing good work at the settlement house as the first month slipped into the second, and the second into the third. But she knew it was good only because she would not do anything badly. Not because she liked the work. It was just as tiresome to her as she progressed from one job to another as it had been that first week.

The one pleasure she did get out of it was her friendship with Ellen. Ellen intrigued her the way that a man who did not fall at her feet would intrigue her. Ellen apparently wanted nothing of her, liked her but had no envy of her, paid her no tribute except in her work, and never offered any return confidence for the confidences that Fabienne found herself giving her. Funny girl, Ellen.

She asked Fabienne for tea one Sunday afternoon. Tea with just one other girl would have been an idea too impossible for Fabienne to consider three months ago. But that November afternoon the idea was most appealing.

She said, "I could eat plates of toast, but don't let me. I'm going to a buffet supper at six."

"May I ride up with you, Fabienne? I'm going to meet Bill. He's working until eight and then we're meeting at Carnegie Hall."

Ellen wore an evening dress that looked as if she had bought it at one of the neighborhood rummage sales. Fabienne couldn't bear it. She said, "Ellen, I don't know what your Bill is like, but unless he's blind, you can't wear that. Get me a needle and let me do something about fitting it."

It was much better when Fabienne got through with it. In fact, it was surprisingly chic. It was made of flame colored taffeta that brought out the dusky lights in Ellen's hair. Fabienne frowned over the hair until Ellen sighed and said, "All right, see what you can do with it."

It was shoulder length and beautifully easy to wave. Fabienne toyed with it as if Ellen were a doll. "There," she said, at last, "Give Bill and eyeful of that . . and I'll tell you what I'll do: We'll stop at my hotel and I'll lend you my little sable wrap."

Ellen shook her head. She said, "That's sweet of you, but it would be wasted on Bill. He wouldn't appreciate borrowed finery."

"Fiddlesticks! What kind of a person is he? Doesn't he want his best girl to look smart?"

Ellen busied herself with a bracelet clasp. "I never asked him," she said. "Besides, he's a very busy young man."

"Can't he think of anything better to do than to take you to hear choral singers when you look like you do now? Get him to take you dancing."

"Bill's interested in these singers. He earns extra money singing in a church choir himself."

"Oh," Fabienne said. She could picture Bill, an earnest young man with hair that fell untidy over his forehead. He'd undoubtedly have a prominent Adam's apple above the slipping tie that went with his dinner jacket. No, Bill wouldn't appreciate her sable wrap.

"Anyway, choir singer or not, I bet he tells you you're awfully pretty tonight."

"You don't know Bill," Ellen said.

Fabienne was rather glad that Ellen hadn't borrowed her coat. Ken Hemingway rang her up to say that they were dressing for the Hunters' party. "We're going to the horse show after supper. Got to look pretty for the newspaper photographers, honey," Ken said.

BULLETIN BOARD

IMPORTANT CALLS

Police	3535
Fire Dept.	5711
Nicholls Hospital	4691
St. Joseph's Hospital	3561
Examiner	4641

"I'm not a socialite any more, Ken. I'm a hard-working social worker. Does it matter what I wear?"

"I don't know. Will you want white or plain purple orchids?"

"White and six of them, please," she said laughing.

So he sent her six white orchids and she was wearing them on her sable collar and laughing up into his face when the photographer from the tabloid The Daily Journal snapped her picture.

"I'm not a socialite," she told him. "She's a social service worker, boy," Ken added. "The main prop of Willoughby House."

The picture appeared on the back cover of the tabloid the next day. Under it was the legend:

DEBUTANTE DESERTS SOCIAL WORLD FOR SETTLEMENT HOUSE

Fabienen Seymour, daughter of the Comtesse de Ligne and the late Carl Seymour of the Maryland hunting Seymours, defies convention by becoming one of the directors of Wiloughby house. It was this settlement house that received part of the large legacy left to charity by the late Elihu Willoughby at the expense of his heirs, of which Fabienne is one.

Fabienne saw the paper the next day. "I'm sorry," she told Ellen. "I didn't tell them I was a director."

"It won't do any harm," Ellen said.

Ellen didn't think anyone would see it when she dropped it in the waste basket. One of the little Tomassino boys, who had given Fabienne his nine-year-old heart, cut it out of the paper and showed it to everyone who came into his crippled little world.

(To Be Continued)

$18,000 Fire

SUSSEX, N.B., Jan. 4.—(CP)—Damage estimated at $18,000 was caused early toady when a four alarm fire destroyed the Royal Arena, a hockey and skating rink. Equipment of the Sussex Rangers of the Southern New Brunswick Hockey League also was destroyed.

MUNITIONS LOCATED

BELFAST, Jan. 4 — (CP).—Two and a half tons of munitions, believed to be part of the haul seized in the raid on the Eire army magazine in Phoenix Park, Dublin, Dec. 23 were discovered today in Northern Ireland.

The Royal Ulster constabulary found the explosives hidden in a field under bundles of hay at Clarnach, near Crossmagelen, County Armagh.

SCOTT'S SCRAP BOOK —By R. J. Scott

SALLY'S SALLIES

Registered U. S. Patent Office

Seeing may be believing, but there are a lot of people we see whom we don't believe.

The Crossword Puzzle

ACROSS

1. Summer-houses
9. Think
10. Silk-cotton tree
13. Excess days of year
14. Frisk
15. Wing
16. Not at home
17. Arab (abbr.)
18. Conjunction
19. Raw silk waste
20. Friar's title
21. Compunction
24. Observed
25. Hits
26. Brusk
27. Manu-facturer
29. A crustacean
32. Turkish decrees
36. Wife of Zeus
37. Full of fissures
38. Hail!
39. Devoured
40. Tantalum (symbol)
41. Ferrum (abbr.)
42. S-shaped worm
43. Money-shell
45. Frolic
47. Odor
49. British weight
50. Silk fabric
51. Newspape stall
3. Small bottle
4. Peruvian Indian
5. Permit
6. To happen
7. Tidy
8. Drink slowly
11. Carrier
12. Wandering
16. Borders
18. Grampus
19. Greek letter
20. Perpetual lease
22. Depart
23. A dance
24. Go away (slang)
28. A Great Lake
29. Banters
30. Go back
31. Land-measure
33. Perform
34. A woolen cloth
35. The ocean
39. Crooked
42. Serf
43. Mean child
44. A jot
46. Electrified atom
47. A dolt
48. Conjunction

DOWN

1. American poet
2. Clothing

Yesterday's Answer

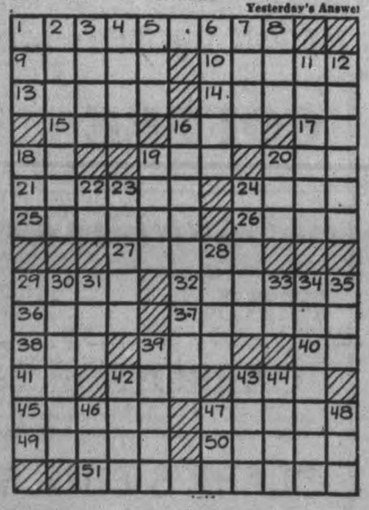

BARCLAY ON BRIDGE

WRITTEN FOR THE EXAMINER
By SHEPARD BARCLAY
"The Authority on Authorities"

UNBLOCK HIS SUIT

SELDOM does a hardened campaigner lead an honor of an unbid suit against a hostile No Trump contract unless he has another honor in sequence with it, plus at least one other card as high as a nine or higher. This enables a careful card-reading partner to figure out what cards to use for signaling, in order not to block the suit, if he has some high ones himself and wants to clear the way for the leader's longer holding.

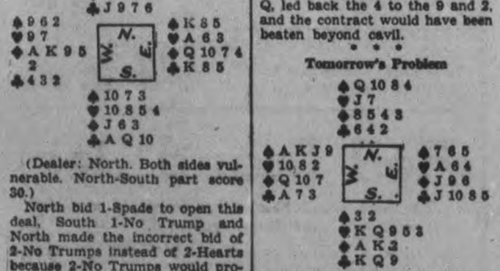

(Dealer: North. Both sides vulnerable. North-South part score 30.)

North bid 1-Spade to open this deal, South 1-No Trump and North made the incorrect bid of 2-No Trumps instead of 2-Hearts because 2-No Trumps would produce the 70 points needed to make a game.

West led the diamond K. East's conventional way to signal was by playing his next highest card first and his next to lowest second. But he was afraid to put his 10 on the first trick, so signaled with the 7. The A won the second trick, then the 5 was led to East's Q. The 10 won the fourth trick, but West could never get in to take his last diamond. East's only other trick was with the heart A, as the declarer scored four tricks in clubs, three in hearts and one in spades.

Had East realized West had with his A-K also the J or 9, he would have played first the 10, then the 7 of diamonds, would have won the third trick with the Q, led back the 4 to the 9 and 2, and the contract would have been beaten beyond cavil.

* * *

Tomorrow's Problem

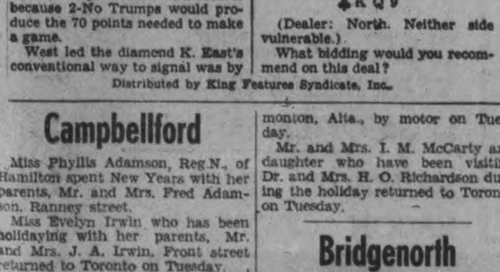

(Dealer: North. Neither side vulnerable.)

What bidding would you recommend on this deal?

Distributed by King Features Syndicate, Inc.

Campbellford

Miss Phyllis Adamson, Reg.N., of Hamilton spent New Years with her parents, Mr. and Mrs. Fred Adamson, Ranney street.

Miss Evelyn Irwin who has been holidaying with her parents, Mr. and Mrs. J. A. Irwin, Front street returned to Toronto on Tuesday.

Mr. Gerald Ackerman of Toronto spent the holiday with friends in Campbellford.

Mr. and Mrs. Charles Payne of Belleville were guests of Miss Grace Payne during the week-end.

Guests of Mrs. W. Wilde during the week-end included Mr and Mrs. Gordon Wilde of Toronto and Mr. and Mrs. James Wilde and daughter Lois of Havelock.

Mr. and Mrs. J. W. Stinson who have been holidaying at the home of Mrs. Stinson's parents, Major and Mrs. A. T. Linton left for Edmonton, Alta., by motor on Tuesday.

Mr. and Mrs. I. M. McCarty and daughter who have been visiting Dr. and Mrs. H. O. Richardson during the holiday returned to Toronto on Tuesday.

Bridgenorth

Miss Inua Robinson spent Christmas with parents, Mr. and Mrs. W. Robinson.

Miss Hilda Manri spent Christmas with her parents, Mr. and Mrs. W. J. Mann.

Mr. and Mrs. Albert Nichols spent Christmas with her sister, Miss Tressa Branch.

WAR BOOSTS CANDY PRICES

Any popularity of the European war slumped in Eire when it was announced that the conflict is causing a boost in candy prices.

HENRY —By Carl Anderson

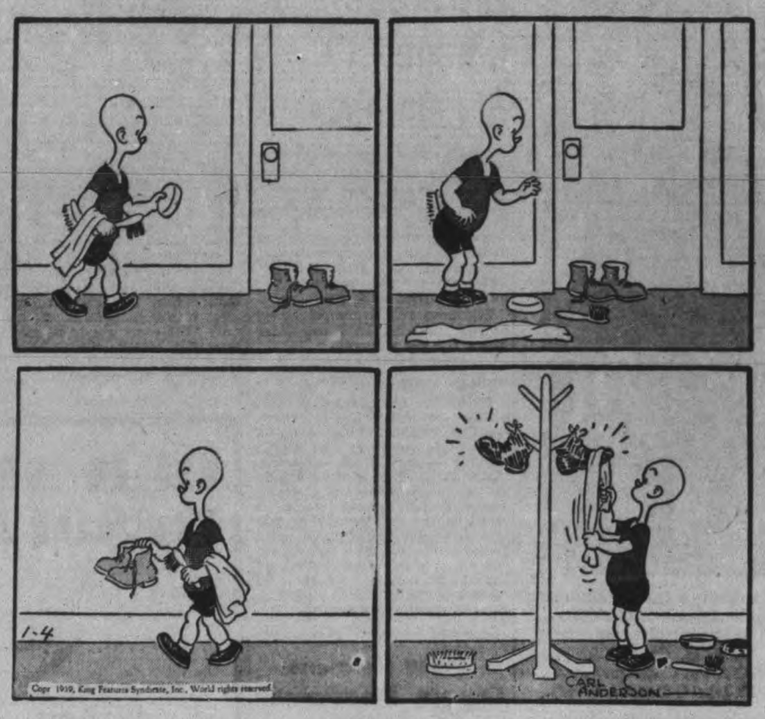

ROOM AND BOARD —By Gene Ahern

DONALD DUCK —By Walt Disney

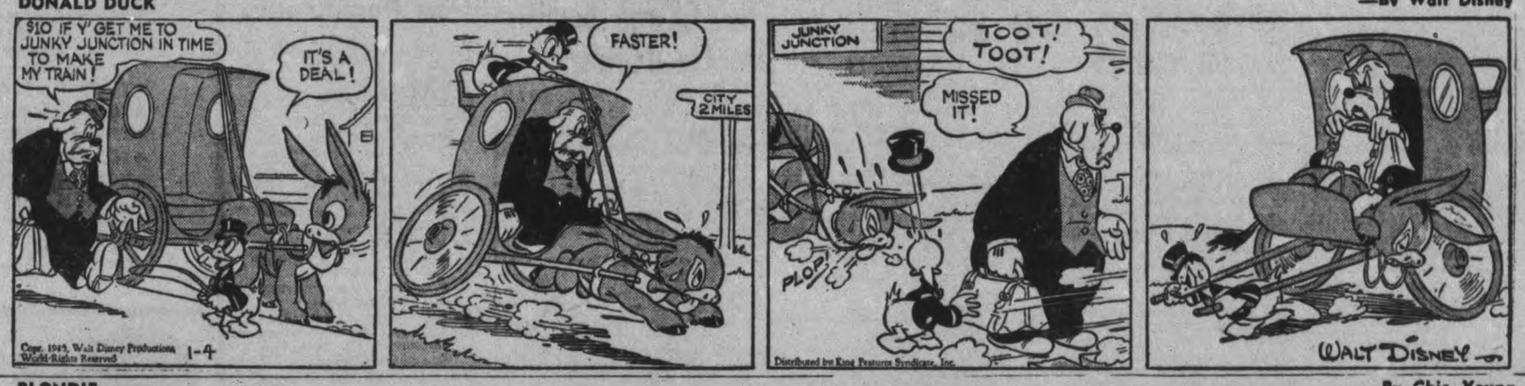

BLONDIE —By Chic Young

BRICK BRADFORD —By William Ritt and Clarence Gray

MUGGS AND SKEETER —By Wally Bishop

TILLIE THE TOILER By Russ Westover

Bethany Sunday School Has Jolly Concert

BETHANY, Jan. 4.—(ENS).—The town hall was the scene of a happy party on Friday evening where the teachers and officers of St. Paul's Sunday school gave their annual Christmas concert and tree for the pupils.

A seasonable atmosphere was emphasized by a gaily trimmed Christmas tree on the platform laden with gifts and other decorations. Across the footlights, a miniature village automatically lighted, representing the town of Bethlehem, showing a tiny church surrounded with small decorated houses.

Owing to the unavoidable absence by illness of the superintendent, Mr. A. H. Monk, the chair was taken by the rector, Rev. A. R. Holden. Mrs. C. W. Reynolds presided at the piano for all accompaniments, assisted by Yvonne Rowan and Joey Lever.

The small daughter of Mr. C. Reynolds gave the address of welcome, which was followed by a chorus by the school. Members of Mrs. Holden's class followed with dance of the Highland Fling, June Brown, Joey Lever, Jean Palmer, Iona Kyle and Christella Rowan. Members of primary class gave a dialogue 'Toys That Make a Noise' by Florance Smith, Gordon Smith, Peggy Reynolds, Willie Rowan, Reggie Palmer; playette, 'Uncle Hiram's Cold,' caused much fun with Joey Lever as Aunt Martha, Morley Ellshaw as Uncle Hiram, Elmer Jarvis as Miss Putney, June Brown, Miss Heuson, Charlie Palmer, Elder Mason, Loretta Rowan the elder's wife Bruce Davis played Bob White.

A duet by Peggy Reynolds and Willie Rowan, dressed in sailor costumes, singing and acting, 'We Belong to the King's Navy,' was a highlight of the evening. Musical selection by June Brown, Nancy Padgham, Christella Rowan, Kippy Jarvis and Jean Palmer. Duet by Joey Lever and Morley Ellshaw. Star drill by Elenor Jarvis, Iona Kyle, Joey Lever, Yvonne Rowan, Christella Rowan, June Brown Jean Palmer, Kippy Jarvis, Nancy Padgham and Lauretta Rowan; musical selection on harmonica by George Pearson; piano solo by Miss Ruth Rowland; recitation by Christella Rowan; George Pearson gave solo on harmonica and solo 'Down in Mexico'; dialogue 'Painting a Chair,' Kippy Jarvis as Mrs. Bunker, Jean Palmer as Tim Bunker, June Brown as Deacon, Christella Rowan as Mr. Bunker; flag drill with June Brown, Nancy Padgham, Joey Lever, Jean Palmer Iona Kyle, Kippy Jarvis, Christella Rowan, Elenor Jarvis; Mrs. C. Reynolds gave the quotation, after which O Canada was sung by the group; Indian pow-wow by Kippy Jarvis, Elenor Jarvis, Yvonne Rowan, Christella Rowan and Lauretta Rowan, all costumed marching around a miniature camp fire, smoking the pipe of peace recitation by June Brown and Jean Palmer play entitled "Maria Misses Marriage,' Uncle Silas, Charlie Smith, Aunt Phobey Annie Bray, very deaf, Hero, Hank, Ray Hayes, hired boy, the heroine, Maria, Mrs. Morgan Bigelow.

Santa then arrived and distributed gifts.

Artist Dead

Berthold Imhoff, artist, gentleman farmer and sportsman, died on his 2,000-acre farm at St. Walburg, Sask. Mr. Imhoff's ecclesiastical murals decorate Roman Catholic churches both in Canada and the U.S. The Holy See recognized his devoted services by decorating him with the coveted honor of a Knight of St. Gregory the Great.

Will Report Activities Of Canada's Fighting Forces

To chronicle the exploits of Canada's soldiers in England and later in the front lines, these four Canadian newspapermen have crossed the Atlantic and are now in Britain. Their dispatches will give Canadian newspaper readers first-hand accounts of the activities of the Dominion's soldiers, from the viewpoint of Canadians. LEFT to RIGHT, they are: Gregory Clark (Toronto Star); A. E. H. Coo (Winnipeg Free Press); A. W. O'Brien (Montreal Star), and S. S. Robertson (the Canadian Press).

Fire Destroys Garage At Centreton

CENTRETON, Jan. 4—(ENS).—Fire broke out in the village on Thursday night about 6.30 when Stanley McBride's garage was burned to the ground.

Mr. McBride suffered severe loss as his car, just recently purchased, was burned, along with his frigidaire, tools and implements. The building carried some insurance.

Telephone and Hydro poles were burned and wires let down. Cause of the fire was unknown.

REBELS UPSET COUNCIL.

WINDSOR, Ont., Jan. 4 — (CP). —Nine rebel members of the Windsor City Council who rose up in protest and broke up last night's meeting to-day served notice on Mayor David Croll of their request for two special sessions of Council.

One special meeting would be called on Thursday to consider first and second readings of the proposed procedure by-law which interrupted last night's meeting and the second special session would handle third reading of the by-law and appointment of standing committees.

Newcastle Was Intended As County Town But Cobourg Was First To Start On Buildings

Few people know that Newcastle was at one time to be a county town as Cobourg is now. It was to be the head of Newcastle District. This district was cut from the Home and Midland districts.

In Newcastle district a group of men went hunting up to Lake Scugog. One day while there, they went out and left a man by the name of Sharpe to watch their camp. When they returned, they found Sharpe had been murdered. These poor hunters immediately told the police and they found some Indians that they had been going through the motions of killing a man. The court was to be held in Newcastle because the crime took place in Newcastle district.

After that some judge and police started for Newcastle from Presqu'Ile in a boat called The Speedy. This boat was sighted a few miles out, but sank in a storm between Colborne and Brighton.

Newcastle was to have a court house, a jail and home for the old people. It was surveyed in 1798, but did not grow, because the men that were to build it were drowned.

A few years later the Justices of the Peace of Cobourg started to build a court house with the people's money. Protest was made and it was decided to let the Court of the King's Bench of England decide. The court said that it should have been in Newcastle, but since Cobourg had started to build the court house the Government decided to let them finish the job.—Brighton Ensign.

Two Cars Collide Near Cordova Mines

CORDOVA MINES, Jan. 4. —(ENS).—The recent snow storm which almost blocked the roads was the cause of two cars colliding when trying to pass Sunday afternoon about two miles out of Cordova on the Cordova-Marmora road. Cars driven by Dr. R. E. Taft of Marmora and Mr. Keith Armstrong, also of Marmora, were involved, the Taft machine slid into the ditch and had to be towed out by a team of horses, while Mr. Armstrong's car had the fender badly damaged.

Fairview Sections Appoint Trustees

FAIRVIEW, Jan. 4—(ENS)—The annual meeting of School Section No. 11 was held in the school on Thursday morning with a fair attendance.

Harold Lewis resigned after six years of service as trustee, and Everett Cockburn was elected. Other trustees are Ernest Mahood and Elmer Milburn, with Elmer Milburn as secretary.

S.S. No. 4 held its annual meeting at the school on Wednesday morning. The new trustee elected was Mr. Wesley Bell, who takes the place of Mr. George Lockington, who resigned after a number of years of service. Other trustees elected were Bert Nicholls and Lorne McKee, with Lorne McKee as secretary.

Miss Olive Day spent the Christmas vacation with her parents in Fenelon Falls.

Congratulations are extended to Miss Ferne Brown on her success in winning second prize in the Examiner color contest.

Miss Mary Golden spent the Christmas vacation at her home in Burks Falls.

Mr. and Mrs. Paeden of Truro, Nova Scotia, spent the Christmas vacation at the home of Mrs. Paeden's parents, Mr. and Mrs. George Mullen.

Mrs. Frank McIlmoyl of Bridgenorth is visiting at the home of her niece, Mrs. Bert Nicholls.

Miss Hilda Bell of Toronto spent the Christmas vacation at the home of her parents, Mr. and Mrs. Fred F. Bell.

Little Miss Betty Thomson of Keene has returned home after spending some time with her grandparents, Mr. and Mrs. W. A. Reynolds.

Mr. and Mrs. Lloyd Kennedy entertained a number of friends on Thursday evening, it being the occasion of their 12th wedding anniversary.

Donald and Nelson Trude are spending their Christmas holidays at their grandparents, Mr. and Mrs. Sam Trude, at Wesley.

Red Cross Workers Busy

CAMPBELLFORD, Jan. 4—(ENS)—Members of the local branch of the Red Cross Society lost no time in getting back to work following a busy holiday season. They held their first meeting of the new year in their rooms in the basement of the Public Library, on Tuesday afternoon. There was an attendance of twenty-five with a large representation from Seymour Township, headed by Mrs. Reg. McCulloch and Miss Phyllis Haig. The afternoon was devoted chiefly to sewing utility bags, hot water bottles and ice bag covers. A further ration of wool was distributed to the ladies, many of whom are already engaged in knitting sox and scarves. A quilt was quilted during the meeting, which lasted from two to five. At the close tea was served.

District School Reports

BRAILEY'S SCHOOL

S.S. No. 1, North Monaghan

A—75-100; B—66-75; C—50-65; D—failure.

Grade VIII—Arthur Beardsmore, b, hon.; Roy Cox, c; Billy Dunlop, d; Dick Batten, absent.

Grade VII—Sheila Wilson, a, hon.; Howard Portsmith, a, hon.; Allan Mason, b, hon.; Jean Perry, b, hon.; Levi Kimball, b; Sammy Tully, c; Donald Portsmith, c; Kencaid Dunlop, d.

Grade VI—Ross Martin, a, hon.; Jean Young, a, hon.; Mabel Kempt, c; Ruby Martin, d.

Grade V—Allan Portsmith, b; George Lord, b.

Grade IV—Joyce Agnew, a; Kelly Wilson, b; Dorothy Kimball, c; Gilbert Portsmith, c.

Grade III—John Batten, absent.

Grade II—Elda Wilson, a, hon.; Earl Agnew, a, hon.; Earl Martin; Roy Kimball.

Grade I—Blanche Dunlop, Gordon Portsmith, Ronnie Stewart, Kae Agnew.

E. Harrison, teacher.

PROVIDENCE SCHOOL

S.S. No. 14, Otonabee

A—over 75 per cent; B—66 to 75 per cent. Names in order of merit.

Grade VIII—Willie Porter, a; John Webster, a.

Grade VII—Edith Manley, a; Betty Henderson, a; Helen Andrew, b; Tommy Richardson, b; Kenneth Rylott, absent.

Grade V—Jean Howson, a; Ronald Porter, b; Billy Henderson, b; Mary Heigh, b.

Grade IV—Jean Hunter, a.

Grade III—Phyllis Manley, a; Roy Richardson, absent.

Grade I—Hewitt Webster, Raymond Rylott, Shirley Manley.

Donald Clysdale, teacher.

S.S. NO. 13, OTONABEE

Grading: A, excellent; b, very good; c, good; d, fair; e, poor.

Those who are not graded were not present for all the Christmas tests.

Grade 10—Barbara Stewart, c.

Grade 7—Joe Stewart, b; John Sucee, b; Gordon McAdam, c; Robert Jackson.

Grade 6—Audrey Watkins, c.

Grade 4—Audrey Sucee, b; Louise Jackson, c; Doreen Graystock, Bobbie Stewart.

Grade 3—Dorothy Jackson, b; Arthur Lancashire, c.

Grade 1—Melville Robinson, Audrey Jackson.

Madeline R. Charlton, teacher.

S.S. NO. 14, DOURO

Pine Grove

A—excellent, 80-100%; B—good, 70-80; C—average, 60-70; D—poor, below 60.

Grade VIII—Shirley Graham, a; Gertrude Dunford, c.

Grade VII—Jean Graham, a; Evelyn Coons, b; Russell Dunford, c.

Grade VI—Owen Bullock, c; Rodger Dunford, c; Laverne Lane, c; Kenneth Dunford, c.

Grade V—Mae Coons, a; Sanford Bullock, c; Barbara Bullock, c.

Grade IV—Lorene Hockaday, a; Roger Coons, b.

Grade II (names in alphabetical order)—Elmer Bullock, Shirley Dunford, Garnet Graham, Ruth Little.

Grade I (names in alphabetical order)—Marion Crapp, Eveline Garrett.

M. E. Jory, teacher.

New Charge Looming For Freed Driver

TORONTO, Jan. 4—(CP)—On recommendation of Crown Attorney T. J. Rigney at Kingston, Ont., Attorney-General Gordon Conant is considering laying a new bill charging driving in a dangerous and reckless manner against William Taylor. The Attorney-General disclosed today he had the matter under consideration.

Taylor was charged in connection with the motor accident near the Lasalle causeway at the eastern entrance of the city in which two young men and their wives were killed. A grand jury recently found no bill in the case and Taylor was freed. Mr. Rigney drew the case to the attention of Mr. Conant.

"This is unusual but it is not a precedent," said Mr. Conant. "The Crown can keep on laying new bills before other grand juries if a case is considered a miscarriage of justice."

15 MONTHS IN JAIL.

TORONTO, Jan. 4 — (CP). — Robert Seitzinger, 21, basketball star from Reading, Pa., to-day was sentenced to 15 months' definite and six months indefinite in the Ontario Reformatory for nine housebreakings.

Seitzinger came here about four months ago to play with a Toronto senior team. He was declared ineligible under the residence rule by the league governing body. He said h committed the burglaries to get money for clothes. He generally took jewellery, which he sold to second-hand stores at cheap prices.

PAPER PRICE RISES

MONTREAL, Jan. 4 — (CP). — Manufacturers here of high grade papers announced today price increases of $8 to $20 a ton, due to higher pulp prices and operating costs. Officials said the advances became effective yesterday.

Stomach And Kidney Troubles Gone; Praises Syntona

Health Was So Poor She Could Not Be Left Alone. Tried Several Medicines Without Results. Declares Syntona Made Her Feel Like a New Woman.

Here is the splendid experience of Mrs. W. T. Hodgman, well known lady of Dorchester, Ont., and after you read it you will know why she is so happy here.

"I was having awful trouble with my kidneys and stomach," said Mrs. Hodgman. "For years my kidneys called me up many times each night and I had dull aching pains in my back. My stomach also gave me a lot of trouble. It seemed every morsel of food would cause terrible attacks of gas and heartburn. Finally I became so nervous and rundown I could neither sleep nor be left alone. I tried so many medicines without getting relief that I got so discouraged I felt miserable all the time.

"When I read of what Syntona was doing for so many people I decided to give it a good trial. I have taken in all, five bottles and really now life seems so different I feel like a new woman. I can eat anything now with no after effect. I sleep soundly the whole night through, and my nerves are the best they ever were. The aches and pains have all left me and I feel so well in every way, I am only too glad to recommend Syntona to anyone suffering as I did."

MRS. W. T. HODGMAN

Get yourself a treatment of Syntona to-day in Peterborough at Elliott's Drug Store. The chances are that you too will say it is the best medicine you ever had the good fortune to use.—(Advt.)

New *Under-arm*
Cream Deodorant
safely
Stops Perspiration

1. Does not rot dresses—does not irritate skin.
2. No waiting to dry. Can be used right after shaving.
3. Instantly stops perspiration for 1 to 3 days. Removes odor from perspiration.
4. A pure white, greaseless, stainless vanishing cream.
5. Arrid has been awarded the Approval Seal of the American Institute of Laundering, for being harmless to fabrics.

15 MILLION jars of Arrid have been sold. Try a jar today!

ARRID

39¢ a jar — At all stores selling toilet goods (also in 15c and 59c jars)

C.D.S. January Sales

WATCH FOR SPECIAL "JANUARY SALES" TICKETS THROUGHOUT THE STORE — DIAL 5721

Clearance! Women's FABRIC GLOVES

Women's chamo-suede fabric gloves in brown only, marked for quick clearance at this remarkably low price! Fancy cuff style. Sizes 6 to 8. January Sale, pair 5

—Main Floor, C.D.S.

Broken Lines In Men's Tailored Suits

Broken sizes and incomplete lines, gathered together and reduced to one low price of 10.00. All wool tweeds and worsteds in single breasted styles. Brown and dark grey. Sizes 35 to 42. January Sales, suit $10

—Main Floor, C.D.S.

REGULAR .25 TO $5.00

1/3 to 1/2 Off Piece Goods REMNANTS

"Buys" you won't want to miss. Dozens and dozens of useful lengths in real silk prints, fancy figured cottons, linens, satins, woollens, etc. ½ to 4½ yd. lengths. Reduced for one grand clearance at, piece ..... .12 to 3.33

—Second Floor, C.D.S.

Walnut Finished, 3-Shade END TABLES

Smart tables you'll want for the occasional type around the house. Sturdily constructed from strong birch, finished in rich walnut shade. Three convenient shades and half moon style. January Sales. Special, each 2.19

Special! Handy Roll Top Bread Boxes

Styled to fit conveniently in small kitchen. Popular roll top style. Made of tinned metal in attractive ivory finish with green handle. Size about 13½ x 10½ x 10½. January Sales, Special, each ..... .89

—Basement, C.D.S.

Clearance of Broken Lines

Child's, Women's, Men's SLIPPERS

Come in and go through this table, you're sure to find the slipper you'll need at a very low bargain price. Odd and broken lines in fabrics and leathers. Assorted shades. Come early for the size range is broken. January Sales, each ..... .49 to 1.00

—Main Floor, C.D.S.

CANADIAN DEPARTMENT STORES

OUR NEW YEAR'S RESOLUTION For 1940

"WE RESOLVE TO DO OUR UTMOST TO KEEP YOU BUYING FROM US"

- YOU WILL RECEIVE YOUR GOODS PROMPTLY.
- YOU WILL RECEIVE EXCELLENT QUALITY.
- YOU WILL RECEIVE LOW PRICES.
- YOU WILL HELP US TO KEEP OUR RESOLUTIONS.
- YOU KNOW THAT WE WANT YOUR BUSINESS AND OUR APPRECIATION WILL BE SHOWN IN GIVING YOU PERSONAL SERVICE—FAST, FREE DELIVERY—AND AT LOW PRICES.

Yours Sincerely,

E. F. MASON GROCERY STORES

"Start Baby Right" with AYLMER Strained Infants Foods

The formulae for AYLMER Infant Foods have been approved and accepted in every detail by the Canadian Medical Profession. .. 3 for 25¢

Follow on with AYLMER Chopped Foods for "Juniors"

Suitable for children of from one to four years of age. 2 for 19¢

ASK YOUR DOCTOR

Old York Cereal Pkg. 23c — Keep REGULAR the safe natural way

Bovril Cubes 10c - 25c Tins

BOVRIL CORDIAL 5-oz. Bot. 41c 16-oz. Bot. 1.25

Hawe's Paste Wax 1-lb. Tin 43c 2-lb. Tin 75c

HAWE'S FLOOR GLOSS Pint Tin 59c Quart Tin 98c

FISH

Fresh and Smoked FILLETS OF HADDOCK ..... lb. 17c

FRESH RED SALMON— Piece lb. 16c Sliced lb. 18c

A SPECIAL COFFEE lb 33c

ENJOY THIS GOOD COFFEE AT A LOW PRICE

CANNED GOODS

Aylmer Choice Quality PEAS No. 4 Sieve 2 tins 19c

Diced CARROTS or BEETS Serve as a hot Vegetable or Cold in a Salad 2 tins 15c

CLARK'S FINE SOUPS All Except Chicken and Mushroom 2 tins 15c

MONARCH BRAND MARMALADE PURE ORANGE 32-oz. Jar 22c

HOSTESS—A FINE WHITE ROLL TOILET TISSUE - 3 Rolls 25c

HEINZ TOMATO KETCHUP - Large Bottle 16c

Sunlight Soap BAR 5c 10 BARS 49c

Fruits and Vegetables

ORANGES SWEET and JUICY MEDIUM SIZE Doz. 15c

HEAD LETTUCE CRISP FIRM 2 for 15c

POTATOES - CARROTS ONIONS - TURNIPS ..... Peck 25c

Red Brand Beef

The high standard and low prices of our Meats will meet with your instant approval.

BLADE ROAST LEAN and TENDER lb. 20c

PLATE RIB FOR BOILING NICELY STREAKED lb. 14c

VEAL ROLLS FROM MILK-FED CALVES lb. 25c

LEGS OF LAMB YOUNG TENDER lb. 31c

SAUSAGE PURE PORK SMALL LINK - lb. 23c

BACON SLICED, SUGAR CURED NO ENDS - lb. 31c

E. F. MASON EST. 1878 Mason's GROCERY STORES

Tomorrow
COLD; SOME SNOW.

The Peterborough Examiner

Last Year
MAXIMUM 42 - MINIMUM 10

VOL. LXXXIII, No. 4 | PETERBOROUGH, FRIDAY, JANUARY 5, 1940 | ★★ | PRICE THREE CENTS

BAR AID TO FINNS, NAZIS WARN NORWAY, SWEDEN

Bell Tragedy Drowning, Accidental

No Sign Of Foul Play Jury States, Out 35 Minutes

COLLINGWOOD, Ont., Jan. 5.—(CP).—A verdict of accidental drowning was returned by a coroner's jury today, following a two-day inquest into the deaths of Mr. and Mrs. Warren G. Bell of Midland, whose bodies were found in Georgian Bay waters off Wasaga Beach last October 27.

After 35 minutes' deliberation, the jury in its verdict said that medical evidence presented "explained to us clearly there was no sign of foul play." Recommendation was made that some warning signal be erected at the end of the cement road where the car in which Mr. and Mrs. Bell were riding plunged into the Nottawasaga River a few hours after they had been married.

Testifying yesterday, Miss Florence Small of Toronto said she believed her sister had been "doped and murdered." Mr. and Mrs. Bell, sister of Ambrose Small, millionaire theatre owner who disappeared in 1919, were married in Stayner and were believed to have been driving back to Midland when the tragedy occurred.

Finds No Poison,

Professor C. W. Ewing, Toronto analytical chemist, in evidence today said he was "prepared to swear that there was no poisonous or narcotic substance present in the viscera of Mrs. Bell as examined by me."

"I found no trace of any poisonous material, any narcotics or sedatives of any kind," said Prof. Ewing. Questioned by W. B. Common of the Attorney-General's department, Mr. Ewing said that such substances can be detected for "quite a long time," following their consumption.

J. Kenwell, whose boat assisted in hauling the Bell car from the Nottawasaga river, described the vehicle as being retrieved in an upright position. The top of the car was torn and canvass was hanging over the windshield.

Mr. Smirle Lawson, Chief Coroner for Ontario, asked Kenwell if he considered that some one crept into the water and broke the glass in the car, which was reported found only feet below the surface.

"It would be easy to break the glass as we were working on it," Kenwell replied.

Russell Kenwell, who said he did not arrive on the scene until half an hour after it had been found, admitted to Mr. Common that he was in the vehicle to put it "out of gear when it was partly out of and water."

United States Warns Britain

WASHINGTON, Jan. 5.—(AP)—The United States government has warned Great Britain it would hold itself responsible for damages resulting from "losses and injuries" if American ships were forced into British control ports.

The state department released the text of a note given to the British ambassador for forwarding to his government. At the same time that it disclosed than an American ship, the Moormacsun, of the Moore and McCormack line, enroute to Bergen, had been taken into Kirkwall, one of the British control ports within the area forbidden United States vessels by the Neutrality Act.

Canadian Troops Mark Time At Aldershot With Intensive Training On Tap Pending End Of Second Contingent Leaves

By GILLIS PURCELL
(Canadian Press Staff Writer.)

ALDERSHOT, Jan. 5. — (CP Cable.)—Billeted in a dozen barracks dotted over the expansive Aldershot command, Canada's active service force to-day cleared the decks for the intensive training which precedes the division's transfer to France. Leaves which have held up drills and demonstrations will be virtually complete by the week-end.

Approximately 3,000 Canadians are away on leave at present, mostly from the second contingent which arrived last week-end.

It had been expected the troops would get down to training the middle of this week, but the divisional command decided it was preferable to clean up the leaves of the second contingent, clearing the decks for action. There will be a few straggling leaves next week, but none after Jan. 15.

Regular drills are progressing at various parade grounds, with special attention to anti-gas training. The accent will be on individual training for an extended period, after which collective training is planned.

The troops have finally learned just what was done for them in the way of Christmas and New Year's hospitality. The hospitality committee, headed by Lieut.-General C. N. F. Broad, general officer commanding the Aldershot command, finished sorting out and totalling up the invitations accepted. A summary showed 800 private parties and theatrical entertainments were given.

The invitations covered two or three, or sometimes half a dozen officers or men for an evening. In mose cases cars were provided, picking up the guests and returning them after the evening. Invitations still are coming in, but few are being accepted due to the intensification of training preparations

Leaves are offering varied experiences to the troops. The newspapers are dying to unearth weird happenings and are having fair success. The best recently concerns a C.A.S.F. laddie, Thomas Green of Pembroke, Ont., tracking down an uncle named Frank Green of Sheffield. There are 500 Greens in Sheffield and Tommy did not know his uncle's address. After investigation in various suburbs he finally found his uncle at the 13th Green home visited.

Pension Of 1812

Washington, Jan. 5 (AP)

THE United States Government is still paying a pension to the daughter of a soldier who served in the War of 1812, the annual report of the veterans' administration showed today. A cheque for $20 goes each month to Ester Ann Hill Morgan of Independence, Ore., daughter of John Hill.

Requisitions Of Ships Stirs Furore

Marine Executive Brands Whole Move As 'Scandal'

LONDON, Jan. 5.—(CP).—H. M. Cleminson, general manager of the United Kingdom Chamber of Shipping, declared to-day the nation would receive "with questioning if not even concern" the government requisitioning of all high sea ships of the kingdom and colonies.

Mr. Cleminson questioned whether the country could obtain as effective service from the merchant marine "in the strait-jacket of government control," and whether the basis of requisitioning would "be such as to leave British shipping ill-equipped financially to face post-war competition, which is bound to be fierce."

Shipping usually is paid best when it is needed most, he said, "because then enterprise which has gone unrewarded receives its reward. If British shipping is to be able to face the future, these considerations must be faced by the minister of shipping."

Sir John Gilmour, the minister of shipping, emphasized that the requisitioning, effective Feb. 1 for most ships, would apply only to instructions of cargoes and routes, leaving management to the owners.

One shipping executive said the order would "cause enormous dissatisfaction" among shipowners. "I cannot see that more red tape is going to help," he said. "The whole thing is a scandal."

Another shipowner, however, said most of the big companies favored requisitioning and that it would help keep living costs down.

Mr. Cleminson said shippers were anxious to serve the nation and "avoid any suspicion of profiteering."

Ships of Canada and other dominions are not affected by the new requisitioning.

New Hunt On?

Montevideo, Jan. 5 (AP)

CONCENTRATION of four British cruisers off Montevideo caused speculation among marine authorities today on whether a hunt was on for another German raider like the scuttled pocket battleship Admiral Graf Spee.

After the cruiser Ajax put out to sea from this harbor this morning a port observer sighted two other warships, which he tentatively identified as the Cumberland and Shropshire, about two hours' sailing off shore.

The cruiser Achilles left Buenos Aires early this morning, apparently to join the squadron. The Achilles and Ajax, together with the cruiser Exeter, were responsible for the defeat of the Graf Spee.

Windsor Council Squabble May End In Court

WINDSOR, Ont., Jan. 5—(CP)—The bitter breach in City Council is wider and more definite today as the nine members opposed to Mayor David Croll held a second meeting of their own, purporting to sit as a City Council.

The nine held their first separate meeting yesterday, when they gave first and second readings to a by-law altering the proportion of votes necessary to carry any measure. Mayor Croll last month introduced a by-law requiring a two-thirds vote by the nine have declared themselves determined to change that to an ordinary majority.

At yesterday's meeting-of-nine, E. C. Awrey, their special counsel, was quoted as advising that the two-thirds vote was not legal. Mr. Awrey said only the Ontario Department of Municipal Affairs could change the rules of procedure.

Mayor Croll and his five supporters in council were not around for today's meeting, the Mayor having claimed that meetings must be called by the Mayor, even on petition of members. Neither the city clerk nor the assistant clerk attended the meeting-of-nine, city engineer Ray Desmarais acting as clerk. It was stated the Mayor had instructed the other two officials not to attend.

Possibility the squabble might be taken to the courts was seen when it was stated that if the Mayor re-

WINDSOR COUNCIL
(Continued on Page 2, Column 1)

Gigantic Loan To Finns Hinted In U.K.

See Britain Aiding Same As Nazis Did In Spain's War

LONDON, Jan. 5 (CP) — The Daily Express suggested today that an unidentified £10,000,000 ($44,500,000) increase in "other accounts" shown in the weekly statement of the Bank of England might represent a loan to Finland. The newspaper observed:—

"The last times such a big increase was shown, experts were saying, was when the government opened a £10,000,000 credit for Czecho-Slovakia a year ago, and the suggestion was made that a loan to be sanctioned later by parliament had now been made to Finland or some other country.

"No official information was obtainable last night. But it is known that the British Government are giving all he help they can to Finland. To include a loan would cause little surprise."

The paper said that while support for an open British war on Soviet Russia is growing both among the right and the left, the government could intervene in Finland in the same way that Germany did during the Spanish civil war.

GIGANTIC LOAN
(Continued on Page 6, Column 6)

Wed At Last

North Conway, N.H., Jan. 5 (AP)

REV. Raymond Phelps of the North Conway Congregational Church said to-day he had married Eileen Herrick and Geo. Lowther, New York's Romeo and Juliet, shortly after their arrival here by plane.

The minister said he performed the ceremony at his home and the young couple then went to a nearby popular skiing hostelry, for a wedding breakfast. The best man was Hans Schneider, famous skiing instructor, Mr. Phelps said. He did not know the name of the bridesmaid.

Board Reduces Directorate To 18 Members

Members of the Peterborough Industrial Exhibition turned a new corner at their annual meeting Thursday afternoon by reducing the number of their directors from forty to eighteen, with six directors of the junior department in compliance with regulations which John A. Carroll, director of fairs and exhibitions Toronto, insisted last year had to be put into effect.

Instead of electing officers and also their more numerous directorate since the organization of the Exhibition many years ago, the members had to conform to the official instructions by naming only

BOARD REDUCES
(Continued on Page 6, Column 1)

Charge Allies Seek Hold In Northland

Finns Slay 400 Reds In 2 Clashes On Eastern Front

BERLIN, Jan. 5 — (AP).—Deep concern over developments in Scandinavian countries was expressed in Germany to-day as Sweden and Norway were warned in a new press campaign, bearing an official tinge, against permitting British and French military aid to pass through to Finland.

The two northern countries were told to "clarify their positions."

The Allies were accused of using the Covenant of the League of Nations, under which aid was promised to Finland by League states, as a screen to involve Norway and Sweden in the war against Germany.

In the Nazi view, the aid the Allies say they are going to give Finland only can mean transportation through Sweden and Norway. This, the Nazis assert, means a British-French foothold in Scandinavia against the Reich.

The northern states, Nazis said, are being promised League aid if the become involved in the war as the result of assisting Finland.

Another 400 Loss

HELSINGFORS, Jan. 5—(AP).—The Finnish high command tonight reported continued successes on the eastern fronts, with the Finns killing 400 Russians and taking 40 prisoners in two encounters.

The communique covered events of yesterday. Today Soviet bombers resumed their raids on Finland but did not attack Helsingfors.

Nine planes, according to an official report, visited Vioka, a small town near Kovala, northeast of Helsingfors, and dropped 21 bombs, killing an 18-year-old girl and a man, injuring 15 women and a man and setting 16 houses on fire.

Viborg (Viipuri) also was bombed but damages were not ascertained immediately.

Victory In North.

COPENHAGEN, Denmark, Jan. 5—(AP).—Finnish forces today were reported to have won another smashing victory against Russian Troops on the Salla front, 125 miles north of Lake Kianta, where the Finns virtually destroyed the Red

CHARGE ALLIES
(Continued on Page 2, Column 3)

Man Lost Life When Fire Destroys Home

BANCROFT, Dec. 5—(ENS).—The charred body of 76-year-old George Hearns was recovered today from the ruins of his frame home in Purdyville, five miles west of Coe Hill, this morning. His home was burned to the ground early this morning.

Provincial Constable Palmateer of Bancroft and Dr. O. W. Anderson, district coroner, investigated the fire today and said that Hearns had been burned beyond recognition. The elderly bachelor had been living alone and neighbors invited him a few days ago to live with them during the winter months. Hearns had promised to do so, they told police, and had intended to move today. About two o'clock this morning Morris Doxie, a storekeeper who lives across the road from Hearns' home, saw the flames shooting out of the dwelling. All efforts of villagers to subdue the flames failed and the building burned to the ground. It is not likely that an inquest will be held.

Chemist Passes

OTTAWA, Jan. 5 — (CP). — Dr. Frank T. Shutt, 80, former Dominion chemist and assistant director of the Dominion Experimental Farm, died here early to-day after a brief illness. At the time of his retirement in 1933, he was the oldest member of the Experimental Farm, having been appointed chemist when the farm system was established in 1887.

In 1935 the Royal Society of Canada presented him with the Sir Joseph Flavelle Medal for outstanding achievements in science.

Boy 11, Saves Six As Flames Sweep His Home

WARREN, Ont., Jan. 5—(CP) — Dashing through flames early today, 11-year-old Leo Bibeau herded his mother and two sisters safely out of their burning home, dropped two younger children from the second storey into waiting arms in the snow below and then jumped safely to the ground with the baby of the family locked tightly in his arms.

Joseph Bibeau, father of the family, had left to work in the fields near this centre, 20 miles east of Sudbury, when the house was turned into a raging inferno.

It is believed the furnace became overheated and set fire to the floor. Quickly it reached a can of gasoline which exploded and in a minute the house was in flames.

The roaring fire awakened the mother upstairs. Leo leaped out of bed and while two of his sisters raced down stairs in night attire. The young hero pushed his mother after them and out of the house.

Without hesitation he ran back into the house. He raced upstairs to where the younger children were still sleeping. He picked up two of the children, aged three and four, smashed a window and dropped them into the sisters' arms. Then he clutched the baby in his arms and dropped safely into the snow below.

The family was taken to the home of an uncle while neighbours tried to salvage what they could from the shambles of the house.

50 Flee 2 Fires.

TORONTO, Jan. 5.—(CP)— Fifty people had their sleep interrupted

BOY 11, SAVES SIX
(Continued on Page 2, Column 2)

The Weather

The Examiner's Barometer
Noon - - 29.06

Peterborough Temperatures
Today:
Night low - 15
Noon - - 16
Yesterday:
Highest - - 26
Lowest - - *2
One Year Ago:
Highest - - 42
Lowest - - 10

*=Below zero

Weather Forecast;

Lower Lake Region — Snow in central and eastern districts; colder to-night, Saturday: Fresh west and north-west winds; partly cloudy and cold; probably snow in western districts.

Georgian Bay — Occasional light snow; colder to-night. Saturday: North-westerly winds; partly cloudy and cold, with snow in some districts.

Northern Ontario — Generally fair and quite cold to-night and Saturday.

Ottawa and Upper St. Lawrence Valleys— Partly cloudy and cold, some snow, chiefly near the St. Lawrence. Saturday: Mostly fair and cold.

Lake Superior — Moderate to fresh north-westerly winds; partly cloudy, with snowflurries; colder to-night in east portion. Saturday: North-west winds; mostly fair and cold.

Kenora and Rainy River — North-westerly winds; fair and cold to-night and Saturday.

Western Provinces — Mostly cloudy and fair to-day and continuing cold. Saturday: Cold, with some snowflurries.

Sun—Rises at 7.32 a.m. Sets 4.53 p.m.

Hint Lord Elgin Successor To Tweedsmuir

LONDON, Jan. 5— (CP Cable). — The Daily Express said today that Earl Elgin has been mentioned as a possible successor to Lord Tweedsmuir, Governor-General of Canada, whose term expires this year.

(Prime Minister Mackenzie King said at Ottawa Wednesday that the Dominion Government, because of the war, plans no early steps with regard to appointment of Lord Tweedsmuir's successor. The present Governor General has indicated he would not consider a second term).

Edward James Bruce, 10th Earl of Elgin, like Lord Tweedsmuir, is a scotsman. He served in the First Great War with distinction and is descended of a long line of British noblemen.

Active in military, church and civil life he holds a long list of posts. He is president and chairman of the executive Scottish Devolopment Council, and President of the Empire Exhibition (Scotland).

He is Honorary Colonel of the Elgin Regiment of the Canadian non-permanent militia and a brigadier of the Royal Company of Archers, the King's bodyguard for Scotland.

Born in 1881 he was educated at Eton and Oxford.

Stowaway's Tale Gains Post In 1st Division

OTTAWA, Jan. 5.—(CP).—There is a stowaway with the first division of the Canadian active service force in England. He is private Weldon J. Burke.

The 23-year-old Ottawa lad, his family disclosed to-day, was determined to cross the Atlantic with his brother in the first division. And by devious means he did.

Private Burke has two brothers in the army. One of them, Private Gerald Burke, 21, is with the first division. The other is Sgt. Basil Burke with the Royal Canadian corps of signals at Kingston, Ont.

Private Weldon Burke, originally with the Royal Canadian Ordnance Corps, obtained a transfer to the Royal Corps of Signallers Nov. 27 and then stowed away on a train for an east coast port. He got a knapsack somewhere and presented himself at the port where the first division men were embarking.

After hearing his desire to fight side-by-side with his brother, Private Gerald Burke, the officer passed the word along to his superior and it was decided to let the determined young man go overseas with the first division.

TAKING PRECAUTIONS

Egypt has ruled that all merchandise leaving the country must bear a declaration that it is not destined for Germany—or other enemy countries.

11 Boys, Girl Held In Juvenile Wave Of Crime

TORONTO, Jan. 5—(CP)—A child crime wave kept police here busy last night and early today.

One 10-year-old boy was picked up for entering four gasoline stations. In his possession were a flashlight, a piece of piping and a pair of gloves. Police communicated with his stepmother with whom he lives, and she said she was unable to do anything with the boy. He admitted three breakings and was held for a juvenile court hearing today.

Three other juveniles, one 14 and two 15, were arrested and charged with breaking into two homes. Two 16-year-olds escaped after they attempted to hold up a messenger boy. Two other boys about the same age tried to snatch a woman's pocket book.

In Hamilton a boy 14 and a girl accomplice 15 were hauled in, charged with theft of an automobile in Toronto. A 17-year-old was arrested here with burglar tools in his possession.

Five other boys were arrested at their homes here, charged with breaking into several houses.

Stephen Is Named Shipping Assistant

MONTREAL, Jan. 5. — (CP). — Sir Edward Beatty, representative in Canada of the British Ministry of Shipping, announced today the appointment of George Stephen as assistant representative. Mr. Stephen is Canadian Pacific Railway vice-president in charge of traffic.

Other staff appointments announced by Sir Edward are those of W. M. Kirkpatrick, foreign freight traffic manager of the C.P.R., as director of freight traffic; W. McD. Duff, assistant of the chairman, Canadian Pacific Steamships, as director of the operating department; and George Wood, C.P.S. comptroller, as director of accounting and finance.

Last Minute News Flashes

LONDON—(CP)—The Copenhagen correspondent of the Daily Telegraph reported today that Soviet Russia will be asked to create a "diversion" on her Indian frontier in return for German aid against Finland. The News Chronicle at the same time reported that Rumanian political quarters anticipated the war would spread shortly to the Balkans and the near east.

PORT HOPE—P. Pulver, Toronto truck driver, was admitted to hospital here today suffering from shock and knee injuries suffered in a collision with a transport truck at Welcome three miles west of Port Hope on Highway Number 2. Highway Traffic Officer H. McKellar reported Pulver was making a right hand turn when the accident occurred.

Fire Threatened Lindsay's Business Block

LINDSAY, Jan. 5—(ENS) —Lindsay's business section was threatened with a serious fire this morning at eight o'clock. The blaze broke out in the furnace room under Speers' barber shop and which heats the entire Gregory Block. Smoke poured out in great volumes from the basement, and the barber shop was quickly gutted.

The firemen had great difficulty in fighting the fire owing to the dense smoke. Gregory's Drug Store, Porter's Book Store and the C. P. R. Ticket Office were filled with smoke, and the damage to the drug store and book store will be serious.

Smoke poured out of the windows in the apartments overhead, which included Dr. Wilson, Dentist; Dr. Flack optician; Jos. Carroll, division court clerk; and H. Brimmell, clothing merchant. In the northern section of the block the office of B. L. McLean and Boyle's Grocery were filled with smoke. The firemen, in order to get at the blaze were obliged to break through the stone wall in the basement of Boyle's Grocery. It was impossible to obtain an estimate of the total damage.

Duce To Visit Pope

ROME, Jan. 5.—(AP).—Premier Mussolini is expected in political circles to visit Pope Pius sometime between Jan. 11 and 18, following formal calls exchanged by the Pope and the Italian royal family late in December.

Authoritative circles have made clear that any contacts between the Italian government and the Vatican are merely signs of cordiality, without signifying any immediate move for peace in Europe.

$15,000 Silk Raid Nearly Kills 6

NEW YORK, Jan. 5. —(AP) — Six armed men locked seven silk company employees in a room charged with live steam last night and made off with $15,000 in silk— but only after the superintendent had risked his life to plead that the steam be turned off.

Several of the employees of the Supreme Skein Dying Company of Brooklyn had dropped under the intense heat when the superintendent, Louis Wachter, burst from the chamber shouting:—

"For God's sake let me turn off the steam or we'll all die. The temperature is 120 degrees in there now and getting hotter."

"Okay," one of the men grunted. "Turn off the steam—and get back in there quick."

Watcher did as he was told—under the muzzle of one of two submachine guns the six carried — while silk was being loaded in a truck at the building's rear.

New Power Stirs Question Is Goering Nazi Master?

LONDON, Jan. 5—(CP) — Appointment of Field Marshall Hermann Goering as economic dictator of the Reich caused London newspapers to speculate today over the extent to which the power of Goering is replacing that of Adolf Hitler.

"Who is the real master of Germany, Adolf Hitler or Mermann Goering?" asked the Daily Mail. "Hitler is the leader. He's the big name for veneration by the masses, but Goering has immense power. Consider his enormous responsibilities. As chairman of the defence council, he virtually controls Germany's war effort. He is commander-in-chief of the air force and director of the four-year plan.

"Now he has been entrusted with supreme direction of Germany's war economy. Nothing can be bought or sold or grown, not a train can move nor a ship sail without the permission of Field Marshall Goering. Never has so much power been concentrated in the hands of a man who still lacks title of dictator.

"Goering has many enemies in the third Reich. He has beaten them. Goering is able, aggressive, unscrupulous. He will squeeze Germany to win Hitler's war. We must counter him at every turn, stop his trade, capture his markets, deny him raw materials."

The Times commented: "Hitler's reason for allowing Goering to assume new powers as economic dictator is probably that given him in an unexpected speech to a meeting of German industrialists in 1936. The Fuehrer then said he had entrusted execution of the four-year plan of self-sufficiency to Goering because 'for the general the impossible does not exist.'

"The Field Marshal's powerful personality is able to carry through economic measures which industrial leaders and economic advisers regard as disastrous, just as Hitler's favorite reply to warnings against inflation is to say that he will call out the storm troopers if prices go up. It may be the first step toward some possibly unpopular move, such as rationing of all commodities to prevent inflation."

Pardons Loom For Convicts, Quake Heroes Scorn Escape, Save 1,000 Women, Children

ANKARA, Turkey, Jan. 5 — (AP). — Pardons for 15 convicts who scorned escape and risked their lives to rescue more than 1,000 women and children buried under wreckage by the Anatolian earthquake of December 27 were recommended to-day by the government.

The men, all serving long sentences in barracks at the Erzincan Prison, displayed what the government called "magnificent courage." They organized rescue squads and dug for days in the ruined buildings of the town, apparently hardest hit by the quake that caused an estimated loss of 45,000 lives. The convicts administered first-aid to those they rescued, and housed the victims in what remained of their prison.

A campaign for adoption of disaster orphans by wealthy families was begun in Ankara as the first trainload of 210 children arrived.

Damage was reported to-day from new earth shocks that toppled buildings in the Smyrna region, and Samsun and Amasia, but no new loss of life was recorded.

Livelier War Policy, Is Cry Of Alberta Conservatives

RED DEER, Alta., Jan. 5—(CP)—A demand for a more vigorous war policy for Canada was urged in a resolution adopted unanimously by the executive of the National Conservative Association of Alberta in conference here yesterday.

H. R. Milner, K. C., Edmonton, past president, in moving the resolution, claimed Canada entered the war totally unprepared and asked whether Conservatives were satisfied with the Dominion Government's effort in the war today.

Major-Gen. Hon. W. A. Griesbach of Edmonton, who seconded the resolution, suggested that "what the Government is doing falls far below what the people of Canada would like to see done."

He urged the need of an inquiry into all war supply contracts. In the last four years some $90,000,000 over and above the usual expenditures, had been voted by the Dominion Parliament for defence purposes, said Senator Griesbach, and the first task was to find out what the Government had done with the money.

Conservatives should put their views before the people and not wait for parliament to meet, he suggested.

In the Federal field Conservatives plan to contest all 17 Alberta seats in the next general Dominion Election, said President R. Ward of Calgary.

But in the Provincial campaign joint political action with other parties opposed to the Alberta Social Credit Government was reaffirmed by the executive.

The war policy resolution claimed Canada's military effort "falls far short of what the Canadian people were led to expect and hope."

It said that troops "are insufficiently armed, clothed and shod" and "Canadian industry and labor are still largely unemployed in manufacture of necessary equipment."

The Empire air training scheme was termed "disappointing as a war effort and discouraging to our national aspirations."

Main Armies Being Held Back

Patrols Do Fighting In Twilight And Deep Forests

WITH FINNISH FORCES ON THE LAKE KIANTA FRONT, Jan. 5—(AP)— The Finns apparently held the initiative in a roving, hit-and-run war today deep in the forests along with sides of this wide northland frontier.

Skiing Finnish patrols were reported to have cut the Murmansk railroad at several places after forays deep into Soviet territory. The railroad is the only supply line to harrassed Red army forces in the far north.

The raids against the railroad, which winds through the lake-dotted Russian wilderness at distances of from 50 to 150 miles from the border, were said to have been part of an encircling drive by Finns pursuing remnants of the routed 163rd Russian division.

With the main bodies of both armies lying back now, the fighting has been largely hand-to-hand guerilla skirmishes between ski soldiers, mostly in Russia, and ambushes by the white-clad Finns who swoop in sudden attacks and vanish.

No Battle Line

There no longer is a well-defined battle line in this war zone that takes 40 hours to tour by automobile.

War and peace mingle strangely close to the embattled areas. Along the roads to the front in the Arctic darkness ones sees a milkmaid on the way to her morning chores and, returning at night, a boy pumping a bicycle.

Occasionally a reindeer slips across the one good road to the frontier. It is a rolling road over which the car bobs at about 30 miles an hour.

A woman welcomes you for the noontime halt at the door of a two-room farmhouse and ushers you into a bedroom walled with timber cut from the forests outside and chinked with moss. By a stove—almost all chimney with a narrow, iron grate opening for wood—a three-year-old sleeps.

At every army stop, efficient women of the Lotta Svard, the Finnish Women's Auxiliary which operate field kitchens, brought out coffee, tea and sandwiches. In one was an English-speaking woman doctor.

MORE ABOUT—

Windsor Council

(Continued from Page 1)

fuses to recognize the legality of the group and its actions, a writ of mandamus against His Worship probably would be sought in Supreme Court. Such a move will not be taken, however, until after the next regular meeting of the council, when the Mayor will either accept the minutes of the two special meetings or else, it was said.

An important clause of the procedure by-law given third reading to day states that only a majority is required on a city council vote to repeal or amend legislation passed by previous councils. Legislation passed by Mayor Croll late last year —when he held a majority — ruled that a two-thirds majority was required to upset the work of previous councils.

Although the Mayor has refused to recognize the two special sessions as legal, claiming he alone has the power to call them, the opposition faction says under the Municipal Act, he must call one if the majority asks it, and if he is absent, the city clerk must do so at the instructions of a majority of the council.

With the preliminary stages passed by the anti-Croll group by adoption of the procedure by-law, the opposition faction stood ready to move to the attack.

Already they have revealed their course of action in a heated Board of Control meeting at which Mayor Croll was overpowered by the combined forces of Controllers Cyril Cooper, Norman Eansor and W. H. McCreery.

The Orders They Want.

At that time, the opposition made it evident that they want instructions to the civic departments to come from the Board of Control or the City Council—and not from the Mayor, who Controller Cooper charges with using "dictatorial" measures during the last year.

The opposition faction also is seeking to reinstate A. L. Moor as head of the parks department, maintaining he was ousted in a Croll "purge" of last May. They would also like to upset the appointment of George Bennett, assistant market clerk, appointed to that position after he was defeated December 4 in his effort to be returned to the Board of Control.

Another item the insurgents are opposing is the appointment of 12 civic employees late in December, 1939. They maintain that the last year's council had no right to burden the 1940 group with this drain on revenue at such a late date.

For the second time, City Clerk C. V. Waters was not in the building and did not act as clerk at the meeting. His assistant, R. H. Cooper, was called in and when questioned, told the council that he was instructed "that this meeting is not legally called and that I am not to attend."

Several members of the council asked from whom the instructions came, and the assistant clerk said from the Mayor. Controller Cooper said it was not their wish to embarass any civic employee and the meeting decided to excuse the assistant clerk from the meeting.

OTONABEE

I wish to thank all those who supported me at the polls on Monday. Especially those who worked so hard. Wishing all a Prosperous Year.

Harry Reid

Cigarette Case Lost

London, Jan. 5 (CP)

LOSS of a gold cigarette case presented to the Duke of Devonshire, parliamentary under-secretary for dominion affairs, by the staff at Government House, Ottawa, was reported to Scotland yard today.

The Duke attached great sentimental value to the gift, which was received in 1917 upon the occasion of his marriage to Lady Mary Cecil, second daughter of the fourth Marquess of Salisbury.

A reward of £20 has been offered for recovery of the case, which the Duke thinks may have been stolen from his pocket.

Officer's Claim For Wages Ties Nazi Ship

BOSTON, Jan. 5.—(AP)—Federal agents held possession today of the German tanker Pauline Friederich, seized after a former officer of the vessel filed a libel action in federal court claiming $98.60 in wages.

Deputy Marshall Harold Sullivan and Keeper Frank McIssac took charge of the ship, which ran into the port of Boston for refuge at the outbreak of war, and she will remain in custody of the United States Marshal's office until bond is posted.

A former second officer, Wilhelm Harren, charged that wages due him and the other members of the crew had been withheld since the Pauline Friederich, carrying a cargo of lubricating oil valued at $1,000,000, put in here to avoid capture by the Allies. He claimed he was employed on the vessel from April 24 to Dec. 7.

The action was filed for Harren, a native of Hamburg, by Hymen Katz, a Boston lawyer of Jewish extraction, and demanded that the tanker, owned by Eugene Friederich of Bremen, Germany, be sold to satisfy the former officer's claim. The action is returnable Jan. 12.

Harren was quoted by his lawyer as stating that he did not wish

OFFICER'S CLAIM

(Continued on Page 6 Column 3)

MORE ABOUT—

Charge Allies

(Continued from Page 1)

army's 163rd Division last week.

The Russians were said to have been routed at Salla, just above the Arctic Circle, and to be fleeing in confusion across the frontier in the direction of Kandalaska.

Inasmuch as the Russian Murmansk-Leningrad Railroad is only 40 miles from the frontier, the new victory, observers said, may mean the Finns will not only be able to cut but destroy this line of communication.

Persistent reports from northern and central Finnish fronts of successful raids against the railroad led neutral military sources to believe Russia would be compelled to abandon her winter attempts to smash Finland in the north or cut her in two and concentrate attacks on the Karelian Isthmus to regain prestige.

Russia can send reinforcements and munitions to the Karelian front through Leningrad but would have difficulty provisioning troops in the north without the Murmansk railroad.

Bait For the Reds.

STOCKHOLM, Jan. 5.—(CP-Havas).—Offers to pay $10,000 for surrendered Soviet aairplanes and graduated prices for other equipment are made in Finnish leaflets dropped over the Soviet lines, according to a facsimilie printed today in the newspaper Dagens Nyheter.

For a tank the offer is 10,000 rubles for a machine gune 1,500 rubles, for a rifle 150 rubles, and for a revolver 100 rubles. Deserting Soviet pilots are promised permission to go to any country they choose if they deliver Soviet planes to the Finns.

Soviet soldiers wishing to surrender are advised to approach the Finnish lines in groups of five or six, with rifles slung from their shoulders and arms raised.

MORE ABOUT—

Boy 11, Saves Six

(Continued from Page 1)

here early today by two fires, one in a hotel and the other in a dwelling.

Forty were forced to leave the Grosvenor Hotel on Yonge Street when fire started in the taproom. The blaze was extinguished by firemen before any considerable damage was done. Some of the guests donned overcoats over sleeping attire and fled to the street. Others took time to dress.

Ten persons living in a house on Yorkville street were compelled to flee when smoke and flames spread through the building. All were members of the family or relations of Mr. and Mrs. William Staples. The fire started in the kitchen and did $400 damage. Mr. and Mrs. Alfred Staples, 85 and 83 years old, were affected by the smoke and required inhalator treatment.

HAMILTON, Ont., Jan. 5 (CP)—Downtown Hamilton was illuminated for blocks around by soaring flames from the fire that demolished the interior and roof of the 50-year-old St. John's Presbyterian Church, Emerald and King streets, during the night. The blaze was prevented by city firemen from destroying the Sunday school at the rear of the stone building or from spreading into the adjacent lumber yard of the Evel Casket Company. Loss was estimated at $50,-000.

Several hundred spectators who watched a large force of firefighters pour tons of water through 11 hose lines into the stricken building were kept at a safe distance by police for fear the tall spire would topple into the intersection.

Believed to have started behind the organ, the fire had eaten through the roof and flared high into the air by the time firemen responded to the first alarm.

Reginald Julke, night watchman for the Evel Casket Company and a former city police constable, turned in the alarm. Glancing from westerly windows of the Evel factory, Tisdale and King streets, he saw the side windows of the church lighted up from the fire within and flames starting to flicker through the roof.

3 Streams on Steeple.

Firemen had several streams of water on the outbreak in record time and a tall standpipe was brought from the Robert Street station so that 750 gallons of water a minute could be played in three streams into the steeple in which a stubborn fire raged.

In an effort to get water into the interior, hoses were trained on the beautiful stained glass window on the King Street facade and it was some time before even the force of the water and the heat weakened the finely wrought glass sufficiently to permit a stream to get through.

When the intense heat of the blaze had subsided sufficiently to enable firemen to get in close, the front door was broken through and a flow of water six inches deep gushed from the interior and flooded into the street. Thousands of gallons of water were rained into the church in a vain effort to save it.

Hearing Finn War News, Russian Style

Clustered around a car in which a radio gives forth the latest war news is this crowd in Moscow, getting the latest (as the government wishes to give it) from the Finnish frontier, where the Soviet army has been kept unusually busy stemming the tide of "Finnish aggression," to use the Soviet phraseology.

U.S. Republicans To Fight Trade Extension

WASHINGTON, Jan. 5—(AP) — Republicans in the United States Senate appeared today to be in general agreement on a program of active opposition to extending the reciprocal trade treaty act and a "watchful waiting" attitude on defence appropriations.

Senator Charles McNary of Oregon, was called the minority party members together for a caucus, said he thought the republicans were opposed to enactment of new taxes, believing that savings in regular government expenditures could be combined with a careful pruning of the defence program to obviate the necessity of raising additional funds.

"In my opinion," McNary said before the meeting, "super-appropriations for national defence should await the result of experimentation in the wars now being waged throughout the world."

When McNary and minority leader Joseph Martin of Massachusetts in the House of Representatives recently agreed to pitch the republican fight on the trade treaties on a demand for Senate ratification of the individual agreements, both Senators Warren Austin of Vermont and Arthur Vandenberg of Michigan said they thought elimination of the "most favored nation" clause of the act was just as important.

(When the United States extends a tariff concession to one nation in an agreement—such as that with

U.S. REPUBLICANS

(Continued on Page 6. Column 3)

Young's Point

Mr. and Mrs. Percy Richards and daughters, Nancy and Ruth, of Windsor, Ont., also Mr. and Mrs. R. A. Woods, Master Royden Ellsworth and Miss Peggy Ellsworth, of Detroit, Michigan, spent their Christmas vacation in Young's Point, where they were the guests of their parents, Mr. and Mrs. Andrew Wilson and their sisters and brothers.

Faithful To Last

Kansas City, Kas., Jan. 5 (AP)

STEVE Schmidt gave Roy Jones his beagle hound, Lady, last Sunday.

Lady seemed restless.

"Monday," said Jones, "she shot out of the house like a flash and didn't come back."

Jones went after her yesterday He found her crouched against the side of the Schmidt house in the cold.

Inside he found Schmidt, dead. Coroner Lawrence E. Growney said Schmidt had killed himself with a shotgun.

Friends said Schmidt, 26, had been morose since his father died last week.

Trappers, Indians May Band To Help Finns

MONTREAL, Jan. 5.—(CP) —The Gazette says today that according to reliable sources a division of "sourdoughs, broad shouldered prospectors, stalwart trappers and lithe Indians" may be formed in Canada "to aid little Finland which is holding an invading army at bay in a country similar to their own northwest territories, the Yukon and the Hudson Bay region."

"The promoters of the plan believe that lumberjacks and 'voyageurs' of the northland as well as many Finns who have been in Canada for years would accept with alacrity an invitation to join in an expedition to throw back the Russian hordes," the newspaper says.

"It has even been hinted that the Royal Canadian Mounted Police, which has already dispatched a provost company overseas, might supply a number of men with experience in the Arctic and its environs."

The Gazette adds that preliminary plans calls for the formation of two snowshoe and one ski battalion with attending ambulance and other units.

OBITUARIES

WILLIAM JAMES KILLINGBECK.

Member of a well-known family in this district, William James Killingbeck died at his home at 36 Stewart street, on Thursday afternoon, only two weeks after his wife had died. He was in his 83rd year and had been ill for the past four months

Born in Cavan township, he was a son of the late John Killingbeck and Mary Armstrong, and came to Peterborough from Lindsay 36 years ago. For 28 years he was employed here by the Canadian General Electric Company, retiring ten years ago.

Mr. Killingbeck was a member of Park Street Baptist church and of the Independent Order of Foresters, Court Chemong lodge.

Surviving are two sons, Walter and Norman, and four brothers, Thomas, Arthur, Alexander and Joseph All reside in Peterborough.

The funeral will be held on Saturday afternoon at 3.30 o'clock from the Nisbett Funeral Home. Rev. C. C. Boyter of Park Street Baptist church, officiating. Interment will be at Zion cemetery.

WALTER BOLTON.

LAKEFIELD, Jan. 5.—(ENS). — Symbolic of his bright cheery disposition was the sparkling sunshine which shone down on the funeral procession of Walter Bolton, as the more than a mile cortege of cars wended its way down the highway from his parents' home at Burleigh Falls to picturesque Hillside cemetery, Lakefield, where interment took place on Thursday afternoon. As the life of this young man had been cut off in the prime at the early age of thirty years, so did the sun sink in the west in the early afternoon as the body was being lowered in the grave.

Rev. E. C. Moore, who officiated at the service, spoke of Walter's thoughtfulness for others. It was always he who noticed the person who wished a glass of water or the stick of wood needed on a dying fire.

Two hymns, 'Rock of Ages' and 'Safe in the Arms of Jesus' were sung.

Of a cheery disposition he was loved by all who knew him. Even at the time of his sudden death he was playing with a small child, son of Mr. and Mrs. Frank Booth, on whose farm he had been cutting wood.

He was deputy preceptory of the Royal Black Preceptory number 697, Lakefield, also marshal of Beresford L.O.L. number 122, Lakefield.

Left to mourn the loss of a loving son and brother are his parents, Mr. and Mrs. Arthur Bolton and three sisters and four brothers. Matilda (Mrs. John Ireland), of Hall's Bridge, Eliza (Mrs. Thomas Gordon) of Harvey township, Gertrude (Mrs. Gerald Graham) of Timmons, George and Donald at home and Samuel and Thomas of Timmons.

The flower bearers, all close friends of the deceased, were: Richard Hill, Gordon McNaughton, Hillard Lytle, Mac Gordon, Leonard Ireland and Gerald Tedford.

Pallbearers were Stanley Higgins, John Blakely and Allen Gill, representing the Royal Black Preceptory and Fred Shewen, Harry McNaughton and Aubrey Blakely of the L.O.L.

The Royal Black Preceptory had charge of the last graveside rites.

Terrific Attack Due In Spring Lothian States

CHICAGO, Jan. 5—(AP). —Lord Lothian, British Ambassador to the United States, believes that the "real prize" of the war between Germany and the Allies "is not territory but sea power."

"For that is the real key to victory," he said last night in an address before the Chicago Council on Foreign Relations.

He also said the Nazis probably would throw all their forces into a "terrific attack by land, air and sea" early in the spring "on France and on the basis of British naval and aerial power."

The Ambassador explained British views on the struggle for sea supremacy thus:

"If Germany can defeat England either by direct attack upon her naval and sea communication or on France through Belgium or the Maginot line, and compel us to surrender our fleet or a large part of it and the naval bases whereby fleets may travel all over the globe, Germany will then be on top of the world.

"The opposition to her in Europe will disappear. Most of the other nations will hasten to get on her band wagon and she will be able to dictate the basis upon which world politics shall be conducted.

"If the German thrust for sea power fails, it is only a question of time before the relentless pressure of the blockade upon her capacity to carry on the war effectively will end in the defeat of her purpose and

TERRIFIC ATTACK

(Continued on Page 6, Column 4)

Clarence Mann Re-elected U.F.O. President

Clarence Mann of Smith township was re-elected president of the Peterborouh County U.F.O. at an enthusiastic annual meeting in the Paragon Hall on Thursday night.

Features of the session were reports from the delegates to the U.F.O. convention, an address by H. B. Cowan on the value of farmer organization and the statement by Charles Brown of the livestock shipping board that since that body was organized 17½ years ago it had sales of livestock amounting to $1,313,046.86.

H. B. Cowan was elected chairman for the election of officers which saw the following list chosen for the coming year:

President — Clarence Mann, Smith.

Vice-president—Carmen Seymour, Cavan.

Secretary-treasurer—E. H. Brown.

Directors—Albert Armstrong and C. E. Moore, Smith; W. G. Henderson and Earl Petrie, Otonabee; W. G. Waterman and Clifford Johnston, North Monaghan; Vernon Campbell and C. Bolton, Douro; James Gifford, Ennismore; Walter Sharp, Cavan; Herman Franks, Emily; Mrs. W. G. Waterman, North Monaghan; Mrs. Vernon Campbell, Douro; Mrs. W. G. Henderson, Otonabee, and Mrs. M. Clark, Smith.

Auditors—Harold Lewis and W. Roseborough.

C E Moore, Charles Brown and James Shields were elected members of the Livestock Shipping Board and George Mullen and Milton Clark were appointed to represent the U.F.O. on the County Chamber of Agriculture.

CLARENCE MANN

(Continued on Page 6, Column 3)

Apsley

The watchnight service was held in St. George's Anglican Church at 11.45 p.m. on Sunday night, and was well attended, 33 people turning out. Rev. F. McMulken, rector, was in charge. This service has been held for over twenty years without a break. Rev. C. A. G. Spence started it the first year of his ministry in this parish.

Rev. F. McMulken has returned from a visit to his parents, Mr. and Mrs. McMulken, at Ingersoll.

Rev. Gordon and Mrs. Hazelwood returned to Ben Miller, and Mrs. Wellington Lean, mother of Mrs. Hazelwood, went along for a short visit.

Ernest C. Bass, one of the earliest pioneers of flying in America and England, has died at his home in Wrotham Heath, England, aged 63.

MARKET QUOTATIONS

Cheese, Produce and Livestock

TORONTO FEED PRICES

Following are approximate prices quoted for feed in ton lots, packed in bags, on track Toronto: Bran $26; shorts, $27; middlings, $29; Other feeds not quoted.

ONTARIO GRAIN

Approximate prices track shipping point.—Wheat, 73 to 78c; oats, 34 to 36c; barley, 47 to 49c; corn 58 to 59c; rye, 68 to 70c; buckwheat, 56 to 58c; malting barley 57 to 60c; milling oats, 38 to 39c.

MONTREAL GRAIN

MONTREAL, Jan. 5. — (CP). — Wheat, No. 1 Northern, 96⅝c; No. 2, 94⅝c; No. 3, 92¼; barley, No. 2 feed, 62⅞c; oats, C.W., No. 3, 47⅞c; No. 1 feed, 46⅝c. Spring wheat flour, first patents, $6.30 to $6.45; seconds, $5.80 to $5.95; bakers' patents, $5.60 to $5.75. Winter wheat flour, choice, in carlots, $3.75 to $3.85; broken lots, $3.95 to $4.05; White corn flour in carlots, $6.40; in broken lots, $6.70, less 10 cents for cash. Bran, $26.25; shorts, $27.25; middlings, $29.25. Brewers' dried grain, wholesale, $26 a ton; retail $28 a ton.

MONTREAL PRODUCE

MONTREAL, Jan. 5. — (CP). — Produce market prices here Thursday, as reported by the Dominion Agricultural Bureau follow:

Butter. — First-grade creamery prints, jobbing price, 29c; first grade solids, jobbing price, 28¼c; Quebec No. 1 pasteurized, regraded butter, whole sale jobbing price, 28c; Quebec No. 2, 27¼c. Receipts: 194 boxes.

Cheese.—Ontario white and colored, current receipt price, 17 5-16c. Receipts: 160 boxes.

Eggs.—Graded shipments in used free cases, offering price, A-large, 25c; A-medium, 22c; A-pullets, 20c; B-large and C, unquoted. Receipts: 653 cases.

Potatoes. — Quebec No. 1. 75's, $1.05 to $1.10; Quebec No. 2, 75's, 80c to 95c; N.B. No. 1, 75's, $1.15 to $1.20; P.E.I., No. 1, 75's, $1.20 to $1.25.

TORONTO POULTRY.

TORONTO, Jan. 5 — (CP). — Wholesaler's buying prices, poultry (Dominion Department of Agriculture) today were:

Turkeys—9 to 14 lbs., grade A, 22 to 23c; grade B, 21c; over 14 lbs., grade A, 21c; grade B, 19c.

Chickens.—All weights; Grade A, milk fed, 19 to 20c; grade B, milk fed, 17 to 19c; 5 lbs. and over grade A, 18 to 19c; grade B, 17; 4 to 5 lbs., grade A, 17c; grade B, 15c; 3 to 4 lbs., grade A, 15 to 16c; grade B, 13 to 14c; 1¾ to 2½ lbs., grade A, 20c; grade B, 18c; 1 to 1¾ lbs., grade A, 17c; grade B, 15c.

Fowl, dressed, 5 lbs and over, grade A, 15 to 17c; grade B, 13 to 15c; 4 to 5 lbs., grade A, 14 to 15c; grade B, 12 to 13c; 3 to 4 lbs., grade A, 12 to 13c; grade B, 10 to 11c.

Live Chickens.—Over 5 lbs., 13c; 4 to 5 lbs., 12c; 3 to 4 lbs., 11c; 1¾ to 2½ lbs., 14c; 1 to 1¾ lbs., 12c.

Ducklings.—Over 5 lbs., grade A, 17c; grade B, 15c; under 5 lbs., grade A, 16c; grade B, 14c.

TORONTO PRODUCE

TORONTO, Jan. 5 — (CP). — Produce prices (Dominion Department of Agriculture) to-day were:

Eggs, wholesale to retail.—Grade A-large, 26c; grade A-medium, 24c; pullets, 22c; grade B, 23 to 24c; grade C, 23c.

Churning Cream, wholesale.—No 1, lb., 28c f.o.b.; 31c delivered; No. 2, 25c f.o.b., 28c delivered.

Butter, wholesale. — First grade solids, 28c; second grade solids, 26½ to 27¼c.

Mill Feed, wholesale.—Bran, $26; shorts, $27; middlings, $29.

FRUITS AND VEGETABLES

TORONTO, Jan. 5 — (CP). — Wholesale prices on fruit and vegetables were unchanged today.

TORONTO CHEESE

TORONTO, Jan. 5 — (CP). — Wholesale cheese prices were unchanged to-day with dealers buying large colored, paraffined and government grades at 18 cents.

Wholesalers offered cheese to retailers at: New, large, 19c; twins, 19¼c; triplets, 19½. Old, large 22c; medium, 21c.

MONTREAL POULTRY

MONTREAL, Jan. 5. — (CP). — Poultry prices, per lb.: Chickens, frozen, milkfed, grade A, 25 to 26c; B, 23 to 24c. Chickens: A, 21c; B, 19c. Turkeys: A, 25 to 27c; B, 23 to 25c. Geese: A, 22c; B, 20c. Ducklings, Brome Lake, A, 27c; B. 25c. (Prices nominal).

BACON HOGS PRICES

TORONTO, Jan. 5 — (CP). — A generally steady tone prevailed on bacon-hog markets today, with no price changes recorded.

Liveweights. — Chatham, $8.50; Brantford, $8.60.

Dressedweights—Chatham, $11.60 Brantford, $11.65; Hamilton, $11.25 plus transportation; Hull, $11.60; London, $11.50 plus transportation; Stratford, $11.50 plus transportation; Peterborough, $11.50 plus transportation; Barrie, $11.85.

Previous close on off-truck hogs in Toronto was $9.

TORONTO LIVESTOCK

TORONTO, Jan. 5 — (CP). — Cattle trade continued slow with prices about steady in the afternoon dealings on the Toronto Livestock Market yesterday. The calf division turned weaker while no sales were reported on sheep and lambs. About 150 head of cattle were unsold at the finish.

Representative Sales

Weighty Steers.—4, 1165 lbs., $7.35; 2, 1150, $7.25; 6, 1230, $7.20; 5, 1080, $7; 5, 1220, $6.60.

Butcher Cattle.—5, 900 lbs., $7.25; 11, 920, $7; 23, 890, $6.75; 2, 765, $6.25; 2, 990, $6.

Cows.—3, 1160 lbs., $5.50; 10, 1120, $5; 2, 1280, $4.75; 3, 1160, $4.50; 3, 1101, $4; 4, 1050, $3.50; 6, 1150, $3.25; 2, 1140, $3.

Fed Calves.—3, 700 lbs., $8.50; 2, 670, $8.25; 6, 690, $8; 4, 670, $7.75.

Veal Calves.—3, 190 lbs., $12.50; 3, 190, $12; 3, 160 $10; 3 190, $8; 2, 150, $7.

BUFFALO LIVESTOCK

BUFALO, N.Y., Jan. 5—(AP). — Hogs, 900; good and choice 190 to 210 lb. average, $6.50; heavier weights unsold, bidding unevenly lower; trucked-ins 170 to 230 lbs., $6 to $6.25; butchers 260 to 325 lbs. $5 to $5.75.

Cattle, 300; few common steers and heifers, $7.25; others held to $9 and above; few beef cows, $5.75; cutter and common, $4.35 to $5.50; canners, $3.50 to $4.25; bulls weak to 25 lower; lightweight sausage bulls, $5.50 to $6.35.

Calves, 200; good and choice, $13.50; common and medium, $9 to $12.

Sheep, 500; good and choice 90 lbs. down, $9.25 to $9.50; medium and mixed grades, $8 to $9; fat ewes, $4 to $4.50.

WINNIPEG GRAIN.

WINNIPEG, Jan. 5 — (CP). — Listless trading held wheat futures prices at lower levels throughout today's session on Winnipeg Grain Exchange. Quotations fluctuated slowly and at the close were 1¼ to 1⅝ cent lower, May at 86⅝, July 87⅞, and October 89⅝ cents.

Wheat prices at Chicago recovered from early losses to climb back to almost unchanged levels, while Buenos Aires values were ¼ cent higher to unchanged just before the finish.

Trading in cash wheat and coarse grains had little feature.

Yesterday's Quotations

	Open	High	Low	Close	Prev. Close
Wheat—					
May	89¾	90	87⅞	88⅛	89⅝
July	90⅝	90⅞	88⅝	89⅛	90½
Oct.	91⅝	92	89¾	90½	....
Oats—					
May	41½	41⅝	40⅞	40⅞	41⅝
July	40½	40¼	39½	39⅝	40½
Barley—					
May	53⅜	53⅝	52⅞	52⅞	53⅜
July	52⅛	53⅛	51⅝	51⅝	53⅛

Toronto Stock Exchange

Biggar and Crawford

MINING

	High.	Low.	2.45
Aldermac	36	—	—
Amm	5-6		—
Arnor	255	253	255
Arntfield	14¾	14½	14½
Buffalo Ank	850-865		—
Beatty	110	109	109
Bidgood	15¼	14½	14½
Base Metals	30	29½	29½
Bankfield	23½	—	—
Bralorne	10¾-11		—
Bobjo	11	10½	10¾
Brown Oil	18½-19		—
Chesterville	99	95	95½
Calgary E	226	222	225
Coniarium	165	163	163
Central Pat	255	250	255
Coast Cop	175-225		—
Can Malartic	86	80	86
Chromium	53-57		—
Castle	75-78		—
Davies	29	—	—
Dome	28¾	28½	28½
Eldorado	115	110	110
East Mal	385	375	380
Falconbridge	440	—	—
Francoeur	66	57½	64
God's Lake	67	66	66
Gunnar	59	58	58
Goldale	22	21	21
Gillies	9½	8½	8½
Home Oil	298	292	295
Hard Rock	142	140	140
Harker	7-8		—
Hollinger	15	14⅞	15
Hudson Bay	33¾	—	—
Howey	38½	38	38
Jacola	4⅞	—	—
Jellicoe	17½	16¾	16¾
Kirkland Lake	147	145	147
Kerr A	262	253	258
Little L Lac	315	—	—
Leitch	85	84½	85
Lakeshore	31⅛	31	31¼
Lapa	22	20¼	21
Noranda	78	77¾	78
Moneta	90	—	—
Madsen	57	56	56½
McIntyre	57½	57	57
Macassa	450	—	—
MacLeod	243	—	—
Mining Corp	129	128	128
McKenzie	140	139	140
McWatters	47	46	47
Naybob	32½	30¼	30½
O'Brien	171	170	170
Oro Plata	37	36	36
Okalta	125	—	—
Omega	31	30	30
Paymaster	47	—	—
Preston	229	227	229
Pickel Crow	420	415	420
Perron	207	205	205
Pioneer	218	215	218
Powell	210	—	—
Pend Oreille	225-230		—
Premier	138-142		—
Pamour	229	225	229
Reno	54	—	—
Sand River	14	13	14
Sherritt	115	112	114
Siscoe	83	82	82
San-Antonion	242	239	240
Sudbury Bas	190-210		—
Sullivan	99	93	99
Sylvanite	340	330	340
Sladen	60	—	—
Toburn	175-180		—
Teck Hughes	405	—	—
Uchi	103	99	102
Ventures	415-440		—
Waite Amulet	595	—	—
Wright H	805	800	800

INDUSTRIAL

	High	Low	2.45
Abitibi	2⅛	—	—
Abitibi Prfd	16¾	—	—
Algoma Steel	16	—	—
Beauharnois Pow	6-6⅛		—
B A Oil	23¾	23¾	23¾
Building Products	16⅞-17⅛		—
Brazilian Traction	9⅝-9⅞		—
Bell Telephone	168	167	168
Burlington Steel	13½	—	—
Canada Cement	8¼	—	—
Can Cement Prfd	27½	—	—
Canada Packers	103B	—	—
Canada Vinegars	11¾-13⅛		—
Can Car & Foun.	15¾	—	—
Can C & F Prfd	27½	—	—
Can Canners	10	—	—
Can Canners A	20¼	—	—
Can Canenrs B	13¼	—	—
Canada Bud	4⅞	4½	4¾
Can Dredge & D	31¾	30	30
Can Oil	21-22		—
Can Pacific	7	6¾	6⅞
Can. Ind Alc A	3½-⅝		—
Con Paper	7⅞	7¾	7⅞
Con Min & Smelt	48¾	48	48¾
Cockshutt Plow	9-9½		—
Consumers Gas	171	—	—
Dist Seagrams	24¾	24½	24½
Dom Fdys & Steel	36	35¾	35¾
Dom Bridge	39½S	—	—
Dom. Steel B.	15⅞	15½	15½
Dom Stores	5-5⅛		—
Dom Tar & Chem	6⅞-7⅝		—
Fanny Farmer C	27	—	—
Fleet Aircraft	9¼	9	9
Dom Woollens	190	—	—
Dom Woollens Pfd	6¾	—	—
Ford of Can. A	21½	21¼	—
Gat. Power	15¾	—	—
Gen. Steel Wares	10½	10¾	10¾
Goodyear Tire	87	—	—
Gyp. Lime & A.	5-5⅛		—
Harding Carpets	4⅛	—	—
Ham. Bridge	7⅛	—	—
Hir. Walkers	43	—	—
Hir. Walkers Prfd.	20⅛	—	—
Imperial Oil	15¼	15⅛	15¼
Imperial Tobacco	15¾	—	—
Inter. Petroleum	23¾	23	23
Inter. U. 'A'	8⅛B	—	—
Inter. U. 'B'	55	—	—
Kelvinator	9-12		—
Laura Secord	13	—	—
Loblaw 'A'	28	—	—
Loblaw 'B'	26½-26¾		—
Maple Leaf	5⅜-5¾		—
Maple Leaf Prfd.	9	—	—
Massey-Harris	6⅝	—	—
Massey-H. Prfd.	58⅛-59⅛		—
Mont. L H & P	30½-31		—
Moore Corp.	44⅞	—	—
Nat. Steel Car	68	—	—
Nickel	46¾	45¾	46¾
Page Hersey	105-110		—
Pwer Corp.	10¾	—	—
Royalite Oil	35-36¼		—
Stand. Paving	1¾-2¼		—
Steel of Canada	82½-86⅛		—
Silverwood's Prfd.	7-7½		—
Union Gas	15¼	15⅛	15⅛
United Steel	6¼	—	—
Westons	12⅞	12¾	12¾

New York Stock Exchange

Biggar & Crawford

	High	Low	2.45
Amer. Tel and Tel.	172½	172¼	172½
Anaconda Copper	30⅝	29¾	29¾
Bethlehem Steel	82	81	81
Chrysler	90	88¾	89
Col. Gas	7¼	7	7
Electric Bond and S	8⅝	8¼	8⅝
General Electric	40⅝	40¼	40⅝
General Motors	45⅞	54½	54⅝
Goodyear	24¼	—	—
Inter. Harvester	62½	—	—
Inter. Nickel	38½	38⅜	38⅜
Inter. P. and P. Prfd	56	55	55
Kennecott	38⅛	—	—
N. Y. Central	18⅝	18⅜	18⅜
North American	23⅝	—	—
Penns. Railway	24¼	—	—
Radio Corp.	5⅞	5⅝	5⅝
Republic Steel	3⅝	—	—
St. Regis Paper	3⅜	—	—
Stand. Oil of N.J.	46	45⅝	46
Studebaker	9¼	—	—
Timken Roll. B	51	50	[illegible]
United Aircraft	67¼	66¼	[illegible]
U. S. Steel	67¼	66¼	66⅝
Westinghouse	117	116½	116½

Grain Exchanges

Biggar & Crawford

Chicago Wheat:	July	Sept.	May
High	102¾	102¼	105
Low	101⅞	101⅝	104
Close	101⅞	101⅜	104

Winnipeg Wheat:	July.	Oct.	May
High	88¾	90¼	87⅞
Low	87⅞	89⅜	86⅞
Close	87⅞	89⅜	76⅞

Winnipeg Barley:	May	July.
High	52¾	51¼
Low	51⅞	50⅝
Close	51⅞	50⅝

Winnipeg Oats:	May	July
High	40⅝	39½
Low	40¼	38⅞
Close	40¼	38⅞

LIVERPOOL—Closed.

Hog Quotations In Peterborough

FRIDAY, DECEMBER 5

Canada Packers quote:

Hogs, $11.50 plus transportation.

Sows, 4 to 4½c for No. 2.

Eggs. — A-large, 19c; A-medium, 17c; B, 15c; C, 13c; pullets, 14c.

Butter.—No. 1 prints, 29c; No. 2 prints, 28c; No. 1 solids, 28c; No. 2 solids, 27c.

Cream.—No. 1 (off truck); 28c; Special, 29c; No. 2, 25c.

Grain Quotations:

Fall wheat, 75c; oats, 37 to 42c; barley, 55 to 60c; rye, 55c; buckwheat, 55c.

Mrs. Mary A. Howson Be Buried In Norwood

LONDON, Ont., Jan. 5—(CP) — The body of Mrs. Mary Ann Howson, who died yesterday at the residence of her daughter, Mrs. Leslie E. Mills, London, was forwarded today to Norwood, for burial. Funeral services will be held Saturday afternoon at the home of another daughter, Mrs. Bert Scott, Norwood.

Marmora

William Reynolds spent the weekend with his brother, John Reynolds, and Deloro friends.

Miss Anne McInroy is confined to her home through having sustained a broken ankle in falling on the street in front of the residence of Dr. R. E. Lumsden.

Mr. and Mrs. A. M. Fulton visited Mr. and Mrs. James Dingman at Warkworth on Sunday.

Jack Gray, son of Mrs. Ethel Gray, has passed the necessary tests and examinations for admission to the R.C.A.F. to train as a flier, and expects to leave soon to join the Air Force at Kingston.

PERSONAL AND SOCIAL

Mr. Clayton Andrew of Ottawa, was a guest of friends in the city for the holiday season.

Mr. Thomas McCarthy, student nurse at Rockwood Hospital, Kingston, spent the New Year week-end with his parents, Mr. and Mrs. Frank McCarthy, Perry Street.

✧ ✧ ✧

An event of Tuesday evening, January 9, will be the Fourth Annual Liberal Workers' Complimentar "At Home" in the Canadian Legion Hall, when tables of euchre and bridge will be played, and dancing will be enjoyed to the music of Moncrief's Orchestra.

✧ ✧ ✧

Miss Bernice Smith has returned to the University of Toronto after spending the holidays with her parents, Mr. and Mrs. F. J. Smith of Millbrook.

✧ ✧ ✧

Mr. Edward Moore of Lashburn, Sask., who spent the New Year holiday in Reaboro with his uncle, Mr. William T. Moore, has returned to his studies at the University of Toronto.

✧ ✧ ✧

Mr. and Mrs. William E. Anderson of Havelock have announced the engagement of their only daughter, Mary Alice, to Mr. Roy Marshall, son of Mr. S. A. Bawden and the late Mrs. Bawden of Toronto. The marriage is to take place quietly the middle of this month.

✧ ✧ ✧

Miss Derena Lowes spent the New Year week-end with her parents, Mr. and Mrs. David Lowes of East Emily.

✧ ✧ ✧

Mr. and Mrs. Thomas J. Letcher and family and Miss Margaret McClure, have returned to Toronto after spending the New Year holiday with Mr. and Mrs. L. R. Groombridge, Murray Street.

✧ ✧ ✧

Mr. and Mrs. Ivan Cunningham, 7 Grandview Avenue, are to-day, January 5, observing the 5th anniversary of their wedding.

✧ ✧ ✧

Mr. Wallace Lowes of Bobcaygeon accompanied by Miss Anne McFarland of Fenelon Falls, visited at the home of his parents, Mr. and Mrs. David H. Lowes of East Emily, during the holiday week-end.

✧ ✧ ✧

The engagement of Natalie Isabel, only daughter of Judge Howard and Mrs. Jardine, and grandaughter of the Rev. Dr. Gilbert Jardine of London, Eng., has been announced to William Phillip Coulter, elder son of Mr. and Mrs. D'Arcy Coulter of Ottawa and Quebec. The marriage is to take place on Feburary 26th in Bishop Strachan School Chapel, Toronto.

Mr. and Mrs. Sherwood J. Kennett have returned to Ottawa after spending the holiday season in Peterborough with the former's parents.

✧ ✧ ✧

Miss Isabelle Duthie, 335 Rubidge street, is celebrating a birthday anniversary today.

✧ ✧ ✧

Miss Dorothy Blade, Dublin street, is spending several days in Sudbury with her brother-in-law and sister, Mr. and Mrs. Stanley Watson.

✧ ✧ ✧

Mr. and Mrs. James Clarke have returned from Niagara Falls, where they spend the New Year's holiday week-end with their parents, Mr. and Mrs. Frank Clarke, and Mrs. A. L. Varley.

✧ ✧ ✧

Fine reports on Christmas cheer work, and the work of the war committee, were given at the January meeting of the Peter Robinson Chapter, I.O.D.E. Because it was a nomination meeting, the business session, at which Mrs. D. A. Loucks presided, was brief. The meeting was held Wednesday evening in the Green Room of the Y.W.C.A.

✧ ✧ ✧

Encouraging Knitting Report Is Presented

An encouraging report of the knitting so far completed by the Jeanette Scott Chapter, I.O.D.E., was given by the war secretary, Miss Anne Heideman, at the January meeting of the Chapter, held at the home of Mrs. Graeme Falkner, McDonnel Street. It was decided that afternoon knitting groups would continue.

A letter was read from the Chapter's newly adopted school at Mattawa by Mrs. R. Allin, educational secretary, and plans for helping the children were discussed. A donation was voted to the Children's Aid Society, and other correspondence dealt with. The minutes of the last meeting were read and confirmed, and the treasurer's report dealt with.

A nominating committee was appointed to draw up the slate of new officers. The committee, to be headed by Miss Dorothy Gavine, includes Mrs. R. Allin and Miss Dorothy Finnie.

Mrs. A. J. Girdwood, the Regent, presided, and welcomed new members to the Chapter, and the affirmation was read. The I.O.D.E. prayer opened the meeting. After plans were made to hold a home cooking sale on the market February tenth, the meeting was adjourned. The annual meeting is to be held at the home of Miss Margaret Widdess on February fifth.

✧ ✧ ✧

C.W.A. Work Is Commended By Pastor

The work of the C.W.A. of All Saints' Anglican Church was commended by Canon J. Douglas Paterson in a brief address at the monthly business meeting of the organization on Thursday afternoon, at which Mrs. A. E. Tivey presided.

The installation of officers, conducted by Canon Paterson, was as follows: Honorary presidents, Mrs. J. Crowe, Mrs. L. Ackford; president, Mrs. A. E. Tivey; 1st vice-president, Mrs. G. Worboy; 2nd vice-president, Mrs. J. Kemp; secretary, Mrs. G. R. Penhall; treasurer, Mrs. J. Adams; flower convener, Mrs. L. Ackford; telephone committee, Mrs. F. Holmes, Mrs. C. Cheverill; Local Council of Women representative, Mrs. J. Detcher; Hospital Women's Auxiliary, Mrs. L. Dobbin; Buying committee, Mrs. B. Burns, Mrs. G. Worboy, and Mrs. A. E. Dryland; Visiting committee, Mrs V. Waterman, Mrs. B. E. Hay, Miss M. Roddy; Membership drive committee, Mrs. L. Ackford, Miss Wallace, Mrs. Tivey, Mrs. Hughes.

The meeting closed with prayer, and later ice cream and cookies were served by Mrs. J. Crowe, who is among the members with the group the greatest number of years.

✧ ✧ ✧

George Street W.M.S. Meets

Comments on the word "Forward" were given in response to the roll call at the first 1940 meeting of Group E of George Street Church Women's Misionary Society, held at the home of Mrs. C. Cook, 174 Lock street. Seventeen members and four visitors were present. Mrs. F. Merrett was elected leader of the group for the new year.

Articles on the Liquor Traffic were read by Mrs. S. Wildman, and pointed out the many harmful effects of the liquor trade. An inspiring address containing thoughts on the new year was given by Mrs. C. Elliott. Mrs. White read the scripture lesson, and prayer was led by Mrs. F. Burnham. A delightful instrumental solo was played by Mrs. M. C. Parr. The meeting closed with the Mizpah Benediction.

A dainty lunch was served by the hostess and her committee during the social period which followed. The thanks of the members was expressed to the hostess by Mrs. W. J. Moore.

✧ ✧ ✧

Foster—Todd

MILLBROOK, Jan. 5.— A quiet wedding was solemnized at the rectory, Centre street, on Tuesday, January 2, at 8 p.m., when Jean Elizabeth younger daughters of Mr. and Mrs. Matthew Todd, became the bride of Charles Frederick, son of Mr. and Mrs. John Foster, both of Millbrook.

The bride's sister, Mrs. John Patton, and Mrs. Simpson, witnessed the signing of the register. Mr. and Mrs. Foster are residing in apartments of the Deyell homestead, Anne street.

✧ ✧ ✧

Elphick—Laycock

The wedding of Ada (Gerry) Laycock, daughter of Mr. and Mrs. Ernest Laycock, of Wilkie, Sask., to Archibald George Elphick, son of the late Richard Henry Elphick and Mrs. Elphick of Hamilton (formerly of Norwood), was solemnized on Friday afternoon, December 22, Rev. Dr. Clarke B. Lawson officiated at the manse of Simpson Avenue United Church, Toronto.

The bride wore a marsh rose wool crepe dress with matching hat and corsage bouquet of pink roses and lily of the valley. She was attended by Miss Beth Donnelly, who wore a gown of grey crepe with bouquet of deep red roses. The groomsman wsa Mr. Douglas Elphick, brother of the groom.

After the ceremony a reception was held for the bridal party at the La Plaza Hotel. Following a trip to the United States, Mr. and Mrs. Elphick will reside at 577 Jarvis Street, Toronto.

✧ ✧ ✧

Winter Cosmetics Should Protect

A protective foundation preparation is number one on the list of cosmetics the winter vacationist needs. Whether she is going south to lie in the sun or north to skate and ski, a cream or lotion to protect her skin from sunburn or windburn and to make powder stay on for hours is all important. In any case, remember that foundation cream ought to match your natural skin tones exactly.

In addition to regular powder and foundation for southern wear, take along a darker shade of each. Once you have a coat of suntan, your make-up ought to match the shade your skin is then.

Don't forget hand lotion and night cream. And a cuticle cream or oil to counteract the drying effects of salt water or of icy winds.

✧ ✧ ✧

To Freshen Petit Point

If you are so fortunate as to have heirloom petit point, to keep it clean and the colors bright as possible, occasional dry-cleaning or washing is necessary. Dry-cleaning is safest, as a rule. If you wish to do the job at home, spread the petit point on a flat surface and sponge or brush (with a soft-bristled brush, of course) very gently with a non-inflammable dry cleaner. Use only enough liquid to loosen the soil, never enough to dampen the canvas base. Work with even, light strokes, then absorb the loose soil with a soft- clean cloth. Allow to dry.

MAY'S AHEAD!

BY ALICE ALDEN

ONE WAY to feel compensated for not going south in January is to buy a dress from the tempting collections and put it away for summer. It's surprising how many women do just this, feeling they get the pick of the showings months in advance. It's not a bad idea to use some of that Christmas gift money for things you'll be sure to crave, only to find the stock is exhausted come May. Here's a safe selection, a spun rayon cotton in soft blue and off-white plaid, fastened coat style. It's easily packed and, better, easily laundered. The cruise-going sandal is white buck with platform sole studded in brass nail heads, a spectator shoe which also comes in colored sueda

The Stars Say . . .

By GENEVIEVE KEMBLE

For Saturday, January 6

A lively and joyous day, in which the social, romantic and affectional interests seem to obliterate all other engagements, is forecast. Courtship marriage or other forms of pleasurable pastimes are on the tapis. But there is danger of overdoing, through impetuosity, extravagance and excessive indulgence in many forms. It might be well to take heed of warnings from elders.

Those whose birthday it is may anticipate a year of much personal happiness and joy, with romance, advanture, much festivity and celebration associated with engagements or marriage. There are signs of excessive indulgence and extravagance, in which the funds as well as personal energies may be subjected to regrettable outlay. Elders stand by with wise advice.

A child born on this day may be extermely lively, active, ardent and enthusiastic, especially in its personal life, in which extravagance and indulgence abound. It may be romantic, gracious and socially inclined, and should find much happiness and domestic contentment.

Home and School Association News

Particular emphasis on the teaching of music appreciation was made by Mr. Jack Telford of Queen Mary School in an address on "Music in the School," demonstrated with Victrola recording, which he presented Thursday evening at a meeting of the Queen Alexandra Home and School Association. The study of music appreciation, he pointed out, is a study which develops enjoyment of music. He traced the methods employed in the teaching of rhythm for Junior grades with the addition of melody, and on through until harmony is understood by the Upper grades.

He referred to the pleasure and fun gained by the newly-formed Queen Mary orchestra, and its function in the school. The achievement and pleasure in music, he feels, should be measured by children's standards for children, and set according to those standards, rather than an adult one, as formerly was the case.

Three delightful orchestra numbers were given by nine pupils of this Queen Mary orchestra, conducted under the leadership of their teacher, Mr. Telford, who has been instrumental in organizing and training the group. A vocal solo by Miss Margaret Westbye, with Miss Olga Westbye at the piano, was also a pleasant musical feature. They are both former pupils of the Queen Alexandra school.

Mrs. A. B. Silcox, president of the Ontario Federation of Schools, will be present to speak at the Founders' Night meeting in February.

A brief outline of the organization of the Associated Medical Service in Peterborough was given by Dr. Agnes K. Moffat.

YOUR OWN HALO

By ALICE ALDEN

HAPPY THOUGHT: It's time for a new hat—and any hat goes. It may be an exotic-looking turban, either white or boldly shaded. It may be a straw sailor, for luncheon in particular. It may be Javanese, Malayan or angelic, the word we think best fits this velvet halo designed for dancing star Ann Miller. Because her face is oval—and pretty—Miss Miller gets by beautifully with the shirred chin strap. But some of us should think twice before again adopting this effective means of keeping the hat on the head. All of us, though, can dress our hands cleverly for the cocktail hour, either choosing ready-made gloves which go with our hats or having them made. The black velvets in this picture flaunt sequin embroidery.

We Noticed

....That shoe designers have concentrated on heels with interesting —and startling—results.

....There's a new heel that resembles a miniature beer keg covered with leather or fabric. And this Spring one can slide along on a heel copied from a sleigh. Turkish slippers inspired the heels of other shoes.

.... There are new variations of wedge heels, platform heels, double platform heels, heels extra high and almost no heels. There are but few shoe styles with heels entirely open. Toes, however, are still exposed, but more modestly. (Oh, and we nearly forget to tell you— prices were reported to be from five to ten per cent higher).

Do You Know?

Buy shirred elastic, sew a little around the top of children's socks, and they will always fit the ankle, and the stitches will not break when the sock is pulled on.

✧ ✧ ✧

Salt soups and meat sauces before cooking, in order to extract meat juices.

✧ ✧ ✧

Poach eggs in well salted water to flavor the eggs and prevent whites from running. Boil eggs in salted water to keep the white from running out if the shell is cracked.

DOROTHY DIX

The Emergence Of Woman From Inclusion Into The Gay Business And Social World Gives Her a Chance To Look Around And Become Dissatisfied With What She Has.

A GROUP of women were discussing the increase in divorce the other day and one of them wound up the conclave by saying: "Well, it is a lot harder to stay married now than it used to be in our grandmothers' time."

"That's true," responded another woman, "and I wonder why. Human nature is still the same old human nature. Husbands and wives are no more cantankerous and harder to live with now than they have always been, yet a marriage that has lasted ten or fifteen years is getting to be a museum specimen. Men and women now trade in their old husbands and wives for new models with fresh paint and tricky gadgets and streamlined effects just as they do their last year's automobiles."

"It is easy to understand," said a third woman. "Women are the plaintiffs in three-fourths of the divorce cases and they swap husbands for the same reason that they wear knee-length skirts, or shorts, or crazy hats—because everybody is doing it. They think it looks positively old-fashioned and lacking in enterprise to stay married to the same old man for twenty-five years. So when they get tired of looking at John and dish-washing gets on their nerves, or they get an attack of Spring fever, they trump up some story about their meek little henpecked husbands inflicting cruel and inhuman treatment upon them and the next thing you know they are off for Reno.

"Now in the old days, when people married for keeps instead of with one eye on the altar and the other on the divorce court, when a woman said 'I do' she settled down to make the best of what she had got. She knew she wasn't going to have any more digs in the grab bag and so didn't let her eyes and her fancy go roaming around after other men. And, believe me, there is a lot of restraining power in just knowing a thing is final.

"Then divorce wasn't the fashion in Grandma's time. It was a disgrace. No matter what a brute a man was, nor how badly he treated his wife, nor what a saint she was, there was always a little shadow over her if she left her husband. Everybody 'poor Maryed' her and spoke about her as 'unfortunate.' And so women lived through the martyrdom of unhappy marriages rather than endure public pity and the frosty welcome they got when they went back home to Mother.

"And still another reason why women are the best clients in the divorce shop is because most of them nowadays are on their own. They have some trade or profession by which they have supported themselves before marriage. This makes it possible for them to put on their hats and walk out on a husband who doesn't come up to all of their girlish dreams of the Fairy Prince they expected to get in marriage.

"Nothing has boosted the divorce business so much as the financial independence of women. For naturally the woman who doesn't know how to earn a dollar herself has to stick to her meal ticket whether she likes it or not, whereas the woman who can make her own bread and butter and cake can be choosy about husbands and matrimony in general. And then, of course, the mere fact that men and women are thrown so much more together in work and play now than they used to be makes it harder for them to stay satisfied with their choice of life partners. In Grandmas day a married woman was virtually segregated from men. She stayed at home and had babies and kept house and had no opportunity of instituting invidious comparisons between Grandpa and her handsome boss. Nor did Grandpa discover how much better his pretty blond secretary understood him than Grandma did. All of that made for family solidarity, and kept husbands and wives out of the divorce court."

"It certainly was easier to stay married then than it is now," said the first woman wistfully.

✧ ✧ ✧

DEAR MISS DIX — Is there any way to break a man of lying and bragging? I know a man who has many good qualities and could be successful if it wasn't for these faults. If he does some kind of work he will tell you what a great job he did and that it was so much better than any one else ever did, and that he did it so much quicker. Everything he has and does is superior to anything that others have or do. People make fun of his bragging and call him Mr. Brag, but he takes it as a compliment instead of a knock. Is there any way that I can make him understand how ridiculous he makes himself? — S. E. L. T.

ANSWER:

There is no cure for the liar or the braggart because both faults are due to a fundamental weakness of character. They are just born that way and you can no more change their natures than you can their statures or the color of their eyes.

The liar must know that no one is credulous enough to believe his big tales. He must know that he ruins his chances of success in the world by lying because no one wants to have dealings with a man whose word cannot be trusted. And the braggart must know that he makes himself a figure of fun by his boasting. But such is the egotism of both that they cannot help indulging in their vices. Both of them are good people to let alone.

DOROTHY DIX.

Quality Guaranteed

"SALADA" TEA

Home Service

Brush Up on Etiquette

Will this young man be a popular dinner guest? Not when he shows such poor manners as stacking his dishes. Next he'll shove them aside, use them for an ash tray!

It's so simple to learn the fine points of etiquette there's really no excuse for such blunders.

On finishing a course or meal it's always correct to leave dishes as they are. Hostess or maid will remove them—one at a time.

And, when you have finished with knife and fork, put them side by side on your plate—not crossed like swords.

Even little accidents don't disturb your poise when you are up on etiquette.

What to do if you get a fishbone in your mouth? Remove it inconspicuously with your fingers. If you drop a spoon, let the waiter pick it up. If you find you have used the wrong silver, haven't the right piece for the dish before you, permissible to use what you have.

Make a good impression wherever you dine! Our 32-page booklet gives correct usage for formal and informal dinners, for restaurants, clubs. Tells how to eat unusual foods, explains etiquette for teas, buffet suppers.

Send 15c in coins or stamps for your copy of GOOD TABLE MANNERS to Examiner Home Service, Peterborough. Be sure to write plainly your NAME, ADDRESS, and the NAME of booklet.

START THE NEW YEAR WITH NEW

SUPPLIES For Your Office

- Filing Folders
- Binding Cases
- Filing Cases
- Blotting Paper
- Pencils
- Ink
- Diaries
- Calendar Pads
- Ledger Sheets
- Loose Leaf Binders, Price Books, Sheets
- Loose Leaf Ledgers.

We have a full line of office supplies and equipment. Special order, books, sheets, piece books, a specialty.

ROYAL TYPEWRITER REPRESENTATIVE

DEYELL'S

BOOKS & STATIONERY

Dial 9641

159 Hunter Just Off George

BUEHLERS Meats

SATURDAY SPECIALS!

GOVERNMENT INSPECTED FOR HEALTH
GOVERNMENT GRADED FOR QUALITY

ROSE BRAND CREAMERY—FIRST GRADE
Butter With Meat Order 2 lb 57c

PRIME RIB NO BONE NO WASTE 23c FIRST QUALITY ROUND STEAK

Blade Roast lb 15c

Short Rib lb 18c

Chuck Rst. 13c lb. | Rump Rst. 18c lb.

Pork Tenderloin lb. 25c

SIRLOIN STEAK 25c lb WING STEAK

PORK BUTTS lb. 19c | Fresh PICNICS lb. 15c

Pea-mealed Rolls 23c | Shoulder Lamb Chops 25c | REAL CHOICE Breakfast Bacon 25c

Shoulder VEAL CHOPS lb. 17c

BUEHLER BROTHERS

387 George. Meat Orders Delivered Free. Phone 3680

LYPSYL MAKES LIPS ATTRACTIVE ..soothes away cracks and roughness, keeps lips velvety-smooth in any weather. LYPSYL is a medicated lip-salve, in a handy tube convenient for purse or pocket. Rub it on your lips any time you are exposed to wind or cold, or as a base for lipstick. It makes the colour go on smoothly, evenly, keeps the lips natural and alluring. White LYPSYL is a great comfort to outdoor men, too – invisible, it does not show. Ask for LYPSYL at any Toilet Goods Counter – red or white – 20¢ a tube.

The Examiner

The Peterborough Examiner, published each evening by Peterborough Examiner, Limited. Office Hunter and Water Streets, Peterborough, Ont. Subscription Rates: 15c per week in City of Peterborough delivered by carrier; $6.00 per year by mail to outside points.

Members Canadian Press: Audit Bureau of Circulation; Canadian Daily Newspaper Association; Empire Press Union; Ontario Provincial Dailies Association.

W. RUPERT DAVIES, President; H. L. GARNER, General Manager; A. R. KENNEDY, Managing Editor.

TELEPHONE 4641.
Private Branch Exchange to All Departments.

FRIDAY, JANUARY 5, 1940

A Big Decision Pending

There is one report from Rome, and beside it is another from Berlin. They discuss different topics but in a general way they are related because they deal with the present upheaval in Europe.

Augusto Rosso is Italian ambassador to Moscow, and he is leaving for Rome. That is official. The announcement was made this way:

"The Italian ambassador to Moscow has taken leave of that Government to return to Italy."

In order to catch the significance of that apparently simple statement it is necessary to understand the style employed in Italian protocol. If Rosso were returning to Rome to report to Mussolini, or for a holiday or on account of his health that would have been stated. The announcement that he is returning, without any explanatory remarks, is taken to indicate it is the equivalent of being recalled.

It is only a few weeks since Nikolai Goreichin, Russian ambassador to Rome, left for Moscow, and there is no indication that the post will be filled. The Russian diplomat went away feeling he had been snubbed—that is, if any of Stalin's messengers or emissaries have retained sufficient sensitiveness to register any such emotion. Students paraded in front of the Russian embassy and cried out against the invasion of Poland, and Rome was busy at the same time warning Russia to keep out of the Balkans. So Nikolai went home and there was no one at the station to bid him farewell.

The other despatch coming from Berlin has to do with the situation which is now facing Hitler because affairs of his recently courted Stalin are not going well in the invasion of Finland. The Russian premier Molotoff is expected to arrive in Germany to enter "consultations." The German propaganda machine has been preparing the German people themselves for such a move. Russia is actually going to ask Germany for assistance or guidance in conquering Finland, and unfortunately it would not be a difficult matter for the Germans to land troops in Finland.

We doubt if the German people themselves want to go to the aid of Russia against Finland. If that move were made it would settle Germany in the eyes of the world. Germany has a bad record now but she would have a worse one if she raised a hand against Finland. It would be something which would stink for all time to come.

But that is not all. If Germany went into action then Germans and Russians would be fighting together. But they would be fighting not only the Finns but volunteers from many other nations, and some of those volunteers would be from Italy. *And it is right there that these two reports come together.* Either Rome or Berlin has to make a choice about the future relationships between these countries. It is all very well for the Italian Foreign Minister Ciano to make an address in which he sought to say that the Rome-Berlin axis was still in unimpaired existence and would remain so. Italy has no patience with the Russian invasion of Finland; Italy is ready to fight if Russia moves into the Balkans. Those are plain facts and the Italian Foreign Minister cannot blink them.

Italy and Russia have broken off diplomatic relations.

Italy cannot have faith in Germany while Germany is tied up with Russia.

So there has to be a decision made. Russia will undoubtedly ask Germany for assistance in dealing with Finland, and in doing so Russia will admit openly to the world that for years it has been the most over-rated bully the world has yet encountered. And if Germany is prepared to be drawn into that sort of business what is Italy going to do with her end of the Rome-Berlin axis? It does not require the mind of a prophet to see that something has to give way, and it will be something about which there can be no possible compromise.

The One Bright Spot

President Roosevelt took in the world in general when he made his inaugural address at the opening of a new session of Congress. He saw a world at war and pointed his verbal guns at those who sought to ride to power as dictators and then inflict their ideas upon other free nations. No names mentioned, but the world would grasp what he meant without an interpreter being present.

The President urged his people to remain united, to watch out for the elements within the national boundaries which would cause trouble if they could; his country must cherish and preserve a brand of freedom which would be worth attaching to the world when it was remade following the war.

Coming to the ticklish point of the duty of United States to the world, the President said this:

"I can understand the wishfulness of those who say that all we have to do is to mind our own business and keep the nation out of the war—but there is a vast difference between keeping out of the war and pretending that this war is none of our business."

There was sufficient in the address to indicate where the sympathies of United States are located. They are with the Allies. That has become more apparent with every passing day, and Russia's attack on Finland has opened eyes in the republic which were formerly blinded by indifference. When that took place they could see as never before just why the Allies had been forced to fight.

But what practical effect will President Roosevelt's address have? Our opinion is none at all. Words have little effect on Hitler and Stalin. The one bright spot is in the recommendation of Chairman Key Pittman of the Senate Foreign Relations Committee. He favors not merely a loan of millions of dollars to Finland, but supplying materials of war to that little nation "as a matter of self-defence—a self-defence which superseded the requirements of neutrality."

And right there is a better phrase than President Roosevelt used in his entire address: *"A self-defence which superseded the requirements of neutrality."* That can be turned in several directions and still mean much. It can refer to the self-defence of United States on the ground that if freedom perishes in Europe it will stagger in United States. Or the self-defence of Finland is actually the self-defence of United States.

Hitler and Stalin will understand the furnishing of arms by United States to Finland. That alone will penetrate farther and do it more quickly than any amount of verbal straffing.

Snow Here And There

No use in speculating about the amount of snow we may have before Winter is over, but no harm at all noticing snow which has already come down. The Stratford Beacon-Herald tells of some 19 inches which has fallen in the first three days of the year; more than they had in all of February last year. Stratford is about 185 miles from Peterborough, and since the beginning of the year we have had about one inch of snow. No doubt we will have more but for the moment we are thinking of almost 19 inches in Stratford and about one inch in our city on the same three days.

There is a snow-belt in the Stratford district. It runs not far south of that city, but spreads out in other directions. Altitude is considerably higher there than in Peterborough, but here again we are informed that is not the explanation. Last Winter the maximum of snow effort appeared to be on the road leading from Listowel to Orangeville, and the entire district was virtually buried.

Local record show that nearly all our snow comes from the North and Northwest, and the observation of the official Weather Man in Peterborough causes him to believe that when a particularly cold wave moves from the West toward the East it is generally "worn out" before reaching us. But that would not account for snowfall because farther East in Ottawa and Montreal they have more snow than in Peterborough district, and in the Stratford district in the West the precipitation is greater than in our area. The explanation for this variation comes in the list of things which we do not know.

Fighting In The Dark

Owing to the location of Finland the soldiers of that land have always received special instruction in night fighting. Right now that training has come to their assistance for much of the fighting has been done in what we would refer to as night.

The war has been carried above the Arctic Circle, and at this season of daylight there is none at all, of twilight 3 hours and of darkness 21 hours.

In the section where the Russian army has been trying to cut through the "waist" of Finland, there is one hour of daylight, 3 hours of twilight and 20 hours of darkness. Farther south daylight extends to three hours, twilight the same, and of darkness there is 18 hours.

In the extreme south of Finland, where Helsingfors is located, there are 6½ hours of daylight, 2 hours of twilight and 15½ hours of darkness. Russia had a bad cause to begin with; selected a bad season for the bad cause, and is making a bad muddle of a bad cause in a bad season.

Closed The Factory

E. C. Martin, general manager of the Woodstock Rubber Co., recently closed, said the Canadian rubber footwear industry had in recent years been operating at a loss of $1,250,000 annually. The business had suffered from over-expansion, and that in turn resulted in too much competition.

The coming of war has interfered with export business and the exchange rates have been averse to business. These are given as some of the reasons for closing the factory in Woodstock where about 275 workers have been employed. It is explained that such goods as are needed will be manufactured by another firm elsewhere.

If these had been much export trade carried on we take it that such sales would have to be made on the basis of a price which would meet that of foreign companies exporting to or manufacturing in that export market. Such business might not be regarded as profitable owing to the low costs of manufacture in other lands.

In this country we are informed the demand for rubber footwear remains about the same; it has not decreased. Dealers tell us they sell more rubbers now and fewer goloshes because men are wearing spats and rubbers.

But Woodstock itself is left with a situation where 275 people who had been working are no longer doing so. It is a splendid little city but much like other places which cannot at the moment provide another 275 positions. We know nothing of the manner in which the company was managed, but would much prefer to see a factory like that operating in one of the smaller cities rather than see industry keep on merging in a few of the larger centres.

NOTE AND COMMENT

One writer has already suggested that Stalin and Hitler are going to be friends to the Finnish

An army pilot landed a plane upside down in Pennsylvania. But we would think the real trick would be to make such a plane get up and travel again.

On the first business day of the year 35 couples in Boston filed marriage intention notices. Scoff at Leap Year if you will, but it looks as though the thing would work.

Editors of university papers met in Montreal for a conference, and discussed the best way to exchange material between such papers. Our suggestion is the best way is merely to go ahead and exchange it.

Hon. R. B. Bennett during his visit in Canada met his brother-in-law, Hon. W. D. Herridge, leader of the New Democracy movement. What they had to say about that new child is not on the records.

Always is there argument in the world. Industrial commissioner in St. Thomas says that as a result of two years of hard work the new mental hospital there was turned into an air school. Premier Hepburn read the report and said "Rubbish."

The Commercial Appeal, a newspaper in Memphis, Tenn., came out with a 328-page edition weighing five pounds. Possibly it was easier to get out such a great edition than it was to print a very small edition during the days of Civil War. In those days the Memphis paper once used shoe blacking because it could secure no ink.

St. Thomas Times-Journal is somewhat worried. Rev. W. G. Brown who won the Federal seat in Saskatoon, once preached in St. Thomas for one hour and fifty minutes. But they have a rule at Ottawa by which at the end of 40 minutes Mr. Speaker will intone something to the effect that "the hon. member has already exhausted his time."

COUSIN EZRA

(By A.R.K.)

¶ My Cousin Ezra joins a lot, perhaps more things than what he ought, he seems to run that way; there's some debating club in town, where Ezra got his name put down, he'd have somewhat to say.

¶ But Ezra had to wait his turn, so he could listen in and learn, and hear how things were done; but Ezra scoffed at what he heard, nor was he pleased or deeply stirred, he thought they all were dumb.

¶ My cousin said they're too polite, they don't go at debating right, too smooth they were and slow; for Ezra likes to sail right in, and poke them square upon the chin, and holler at the foe.

¶ Well Ezra got his chance all right, they had on the team last night, he wrinkled up his brow; I guess my cousin boiled up hot, said things like what he shouldn't ought, they're snubbing him just now.

¶ Opponents were lamb chops for him, and he was burning to begin, he'd liven the debate; so Ezra hammered as he went, and left opponents bruised and bent, and sang his hymn of hate.

¶ The chairman caused some mild surprise, said plainly he'd apologize, regretted much the show; a stupid duffer with no head, was all that Cousin Ezra said—whose brains were made of dough.

How "Old Bill" Happened To Come To Life

DURING the war of 1914-18 Capt. Bairnsfather, the cartoonist, brought out "Old Bill," and that well-known saying "If you know of a better 'ole go to it." Bairnsfather tells in an interesting way how "Old Bill" came into existence:

I happened to be one of those who found themselves in France at the beginning of November 1914, and thus had the first winter of the war staring me in the face. Mons and the Marne were recently over, and the vast, but so far mobile armies were beginning to settle themselves down into those muddy, waterlogged slots in the ground which were to be their homes for so long.

I joined my battalion, the 1st Royal Warwicks, in the trenches before "Plugstreet" Wood, a dank, damp and dismal area, about halfway between Armentieres and Ypres. The trenches which we occupied had been only recently constructed, but, even when I first saw them, had the appearance of having been occupied for 10 years without repair. Compared to the swanky, sandbagged affairs that came later, these were but poor muddy ditches straggling about across flat shell-pitted fields, apparently so arranged as to let all the surrounding surface water from the fields drain into them. To reach these humid slots, one sloshed across sodden turnip-fields at dusk or in the dark, and allthered down into the muddy depths when you got there.

Month after month we held this part of the line, sharing the monotonous job with the Dublin Fusiliers, who relieved us every fifth night.

It was here that my "Fragments from France" began, a series of drawings that mainly owe their origin to the inspiration derived from utter boredom, and grim resignation.

Most of our military work had to be done at night, for it was difficult to move around those trenches in the daytime without being seen by the opposition, and possibly punctured.

✧ ✧ ✧

THUS it naturally came about that there was much time on our hands during the day, and it was this fact that prompted me to indulge in copious scribbles in my dugout. Sitting in this sub-turnip-field cavity, wearing mud-caked greatcoat, water-saturated boots, and balaclava helmet, I would put down pictorial notes illustrative of the invincible, yet ironic humor that seemed to possess all the sodden soldiers about me. The ideas were of such local nature that it never once occurred to me that they might interest or amuse those outside our trench world who could not be familiar with our peculiar form of life, or fully understand our daily and nightly troubles.

I would make sketches on any stray pieces of paper I could find, leaves from notebooks, bottoms or lids of cardboard boxes, and so on. I began increasingly to get requests for these scribbles, which seemed to be giving the soldiers considerable amusement.

Then to my dugout one day came a lieutenant who had recently arrived at the front. He saw some of my sketches, and asked me why I did not send them to some paper or magazine. I explained that I had never thought of the drawings from that angle, but now that he had put the idea in my head, would following up his suggestion.

In due course, a rolled-up drawing left France for England, addressed to the Bystander, and having got thus far, I forgot all about the matter.

✧ ✧ ✧

SOME little time later, whilst wallowing in the trenches at the base of the Messines Ridge, I was astounded to receive a letter from the magazine saying that my drawing had been accepted. The title of this sketch was "Where Did That One go?" a phrase which one is very apt to utter when promiscuous shells are exploding in your neighborhood.

Old Bill does not definitely appear in this drawing, though there are indications amongst the figures depicted of his forthcoming advent.

At this time I was somehow drawing all my sketches in an almost subconscious manner, I unwittingly sensed the need of an "Old Bill" as my strongest means of expression. This was due to the fact that there were in the trenches so many "near" "Old Bills," both in mind and face.

It seemed impossible for me to express the nature of the war life of the soldiers without such a character, and bit by bit I found that by developing this as yet vague individual I was getting nearer to depicting the real soul of the British old soldier, a marvellous person, with his unconscious humor prevailing under the worst possible conditions, a quality which not only exists in war, but is ever present in the British make-up.

All over the world I have been asked countless times the question, "What made you think of Old Bill?" I have always been unable to answer offhand, for the above is the somewhat lengthy explanation. Old Bill is a product of evolution, and once started, he kept on evolving. He more and more solidified into one definite character. Soldiers who looked anything like my delineation of him began to be called "Old Bill" by their friends. And ever since the first Great War I have kept on coming across men in civil life who are locally and familiarly known as "Old Bill."

Shipyards of Italy are busy carrying out important ship-building programs approved by the Government.

FAR FAMED

"And who told you I'd let you kiss me?"
"Oh, Novvy Clark, Tich Lee and a bloke in the Middlesex Yeomanry."
—Humorist.

• They Still Talk About Birchall

REPORTS of casualties in the war soon become as routine. In one issue of a newspaper we read of airplanes diving into the sea with their crews, warships and merchant ships sinking with hundreds of men, dead and wounded of the land forces filling graves and hospitals, and after a cursory perusual we turn to another page to learn what is happening nearer home. But at the week-end this newspaper received the latest enquiry of an intermitten series which has continued for decades, as to the dates of the Birchall trial and hanging in Woodstock nearly a half-century ago. Reginald Birchall killed a man, and his life was taken by the law, but there seems to be a fascination about the case which has survived interest in other famous crimes, in great disasters and even in wars.

This enquiry comes from Saskatchewan, the writer a resident of the Norwich neighborhood 40 years ago. He relates that recently he met a friend originally from Bruce county; the talk drifted to old times and inevitably to the Birchall case. The Oxford man recaled that B. B. Osler prosecuted but could not name the date of the trial or the presiding judge. The latter was Mr. Justice McMahon, and the famous George Tate Blackstock of Toronto was leading defence counsel. The trial lasted from September 22 to 29, 1890. Hector Charlesworth, who was a reporter at the trial, relates in his "Candid Chronicles" that the case aroused as much if not more interest in England, and that The Times had a verbatim report of counsel's address to the jury—15,000 words cabled overseas.

John Reginald Birchall, who lured Fred C. Benwell to Canada as a "farm pupil" and murdered him in a swamp near Princeton, was an undergraduate of Oxford University. The evidence indicated that he had almost succeeded in doing away with another man at Niagara Falls, the intent in each case being to possess himself of the victim's money. The links in the chain which convicted Birchall were pieced together by John Murray, police inspector, and the evidence was overwhelmingly conclusive, but Mr. Blackstock left nothing to chance in his address to the jury, and the judge took two hours for his charge. The jury was out only an hour and a half before bringing in a verdict of "guilty." The prisoner was sentenced to be hanged on November 14.

The case was the theme of a once popular song, the subject of at least one book, and almost filled the newspapers of that day. Once in a while somebody comes along and asks for copies of the Sentinel-Review containing the report of the trial, but it is many years too late for that; only the bound files can be produced for perusual. If Woodstock had no other claim to fame than the Birchall trial, it would still be out ahead of St. Thomas, scene of Jumbo's demise. —Woodstock Sentinel-Review.

• The Government Has Been Told

BY 72,433 votes to 29,072 the electors of Toronto expressed their opinions against the proposal for two-year terms, which was an alternative to the forthcoming legislation by the Ontario Government to suspend municipal elections during the war; however long that may be. In effect, therefore, the plebiscite registered an overwhelming majority against the Government proposal. Toronto, notes St. Thomas Times-Journal, has thus confirmed similar views expressed by a number of smaller cities.

Premier Hepburn and the Minister of Municipal Affairs, Hon. Eric Cross, have adopted a rather lofty attitude toward the results of these plebiscites. They have pooh-poohed them as if they were of no account and announce that they will drive ahead with their bill.

The present Ontario Government has never shown any inclination to compromise. It invariably says, "This is our plan and we're going through with it no matter what the opponents say." But we have a feeling that the universal display of opposition to the election proposals will cause them to moderate their view a little. These plebiscites are too representative of public opinion in general to be ignored and flouted. And if there is one thing a government is susceptible to it is the trend of public opinion. What the people have said in these plebiscites they are certain to say at the next provincial election. And the Premier of Ontario does not want to do an Admiral Graf Spee trick and commit political suicide. The public does not believe the amount of money that would be saved by suspending elections would compensate for the entrenchment of a spending municipal body for a term of years; especially one that starts off by raising its own emoluments. A council so elected is practically given totalitarian powers. Assured of unchallengeable authority for an indefinite period the members might assume the attitude that they will do what they want to do and hope for a long war.

The Ontario Government knows how the political wind blows. It should either leave things alone, or make application of the legislation optional.

Many a government has saved its bacon by substituting "may" for "shall" in a bill.

"HOW IS BEN?"

CHRISTMAS and New Year's are twin seasons of the year when a man's thoughts turn to his home, especially the home of his boyhood. For this reason the following 'homey' story is taken from The St. Marys Journal-Argus, to remind others who have moved from some quiet little village to a larger centre, of the happy, carefree days of their childhood, and of the ways of the people who dwell there:

The past two weeks a frequent query heard on the streets was: "How is Ben?" Everybody knew who was meant. Not some great dignified public character, as might be inferred, but a quiet, modest mail-courier, Ben Allen, who had served on rural route No. 6, St. Marys, for a number of years. Ben was in the hospital with small chance of recovery. People talked about Ben and his kindly ways and the good turns he had done them. On Friday he passed on and on Sunday the community gathered at Kirkton Anglican Church to pay their respects to a departed friend. There is still something attractive about life in our rural parts where folk take a friendly and local interest in the welfare of their neighbors.

CAN BE OVERDONE

REGULATION of business by official authority is a difficult proposition. It has its dangerous sides. We criticize official regimentation in totalitarian countries like Germany and Russia, but right in our own land we can see evidences of the same trend creeping in. Many of the regulations, on the surface, appear eminently reasonable, but the principle back of them should be kept in mind. Democracy can go too far along these lines. After it reaches a certain point it ceases to be democracy.—Windsor Star.

OUR BUFFALO

IF THE TIME ever comes when Canada decides to induce big game hunters to spend their money here, as they do in Kenya colony and other parts of Africa, by opening the season on wood buffalo in the North West Territories, we should have something worth while for them to go after. For it is stated that a total of 6,600 animals were sent north from Wainwright Park, now being closed as a buffalo park, to the wood buffalo country south of Great Slave Lake.

There is not much information available about those animals and how they crossed with the wood buffalo, but these wood buffalo, we are told, are larger and darker than the plains buffalo—not smaller, as many believe.

Incidentally, The Herald is informed that the Elk Island Park buffalo herd is entirely free from tuberculosis. This is the herd which is kept now in Alberta instead of the Wainwright herd which has been disposed of this fall.—Lethbridge Herald.

Knew His ABC's

Tramp: "I've asked for money, and I've begged for money, and I've cried for money, mum."

Lady: "Have you ever thought of working for it, my man?"

Tramp: "No, mum; you see, I'm going through the alphabet and I haven't got to W yet."

Hard To Believe How Time Flies

JANUARY 5

1910 Peterborough's building permits in 1909 totalled $343,390, a gain of over $100,000 over the previous year.

Mr. and Mrs. J. C. Barnard, 543 Bethune street celebrate their golden wedding anniversary.

J. J. Lynch is elected chairman of the local Separate School Board.

Sergt. Mitchell of D Company, 57th Regiment has won the best shot badge for the year.

Strathconas defeat Keene 10 to 6 and West Ends win from T.A.S. 7 to 3 in the opening games of the City Hockey League.

1920 Through his solicitor G. W. Hatton, A. A. McIntyre makes a formal application for a recount in the local mayoralty contest.

The annual report of F. M. Dela-Fosse shows a big increase in the circulation of the Public Library.

Heavy shipments of liquor from Montreal are reaching Peterborough as citizens stock up.

New officers are installed at a meeting of the Peterborough Great War Veterans' Association.

A. M. Bishop, accountant of the Dominion Bank has been promoted manager of the Cedardale branch.

1930 Archbishop O'Brien laments the modern trend toward easy relinquishment of the marriage vow.

Peterborough Livestock Shipping Board reports annual sales of $152,734.07.

John O'Toole the contractor who built the Quaker Oats dam and power house dies in Ottawa.

Mrs. A. Cox has been elected president of the Women's Association.

C. A. Salmonsen faces the puck at the opening of the C.G.E. hockey league.

IN WAR TIME

1915 John Bentley of Peterborough is informed that a house he owns was badly damaged when German warships shelled Saarborough, England.

The Board of Education estimates are $87,000, an increase of $2,500 over the previous year's figure.

Hotel keepers are notified by the government that soldiers must not be served in bars until after 6 o'clock in the evening.

Final returns show that Lakefield has decided to remain in the dry column by a majority of 44 votes.

The Peterborough Ladies' Skating Club chooses Mrs. Aylmer as president.

A Bible Message For Today . . . .

Now there arose a new king over Egypt, which knew not Joseph. And he said unto his people, Behold, the people of the children of Israel are more and mightier than we: come on, let us deal wisely with them; lest they multiply, and it come to pass, that, when there falleth out any war, they join also unto our enemies, and fight against us, and so get them up out of the mind....

And the Egyptians made the children of Israel to serve with rigour: and they made their lives bitter with hard bondage, in mortar and in brick, and in all manner of service in the field: all their service, wherein they made them serve, was with rigour.

MAN A POOR THIRD

SANTA CLAUS evidently follows the law of the sea: "Women and children first." At least, a large department store in New York has found out—by a careful checking of sales—that the men are a poor third in the ratio of Christmas gifts to be received this Yuletide.

A breakdown of the average 1,000 Christmas gifts purchased showed that 323 of them were definitely intended for women, 302 of them for children and only 127 shirts, ties, socks and slippers for men. The other 250 articles were impersonal, which can be used to pacify uncles and aunt, who do not care much what they find in their stockings, so long as Santa Claus does not overlook them entirely.—Stratford Beacon-Herald.

FOR U.S. READERS

American newspapers refer to the arrival of the first Canadian "doughboys" in Britain. They may call them by such a term of endearment if they choose, but the Canadians who served overseas from 1914 to 1919 were not known as "doughboys" (that was a word coined to describe the American troops) nor will the Canadians in this war wear that label.

(Brockville Recorder and Times)

Farmers' Co-operative
Short Course
Under the Direction of Leonard Harman
Mon., Tues., Wed., Jan. 8, 9, 10
Normal School, Peterboro

MONDAY SUBJECT, 9.30 a.m. and 1.15 p.m. ..... "Marketing"
Speaker: Roy Lick, Sect'y Milk Producers' Ass'n.

TUESDAY SUBJECT, 9.30 a.m., "Purchasing"; 11.15 p.m., "Farm Organization"
Speakers: R. J. Scott, Pres. Ont. Co-operative Co.; Ernest Drope, Mgr. Harwood Co-operative Company

WEDNESDAY SUBJECT, 9.30 a.m. "Financing"
Speaker: George Wilson, Chairman Marketing Board, Toronto.

WED. EVE., 8 p.m.—Normal School Assembly Hall
Agnes McPhail, M.P., Will Speak on the Subject—"What Are We Going To Do About Agriculture?"

Everyone is urgently requested to attend this helpful course. All meetings are free.

Trent River Aid Pays $100 Church Note

TRENT RIVER, Jan. 5.—(ENS)—Mrs. James Longmuir opened her home for the first meeting of the Ladies' Aid for the new year on Wednesday and had two quilts set up for quilting during the day.

A pot luck dinner was served at the noon hour for forty-five and a business meeting was held in the afternoon with Mrs. Thomas Brown presiding.

Mrs. Walter Lewis, the newly-appointed pianist, played the opening hymn. Mrs. John Scott and Mrs. Gordon Shearer took over their new duties as secretary and treasurer respectively. The scripture lesson was read by Ms. Thomas Dunham. The members voted $100 to the church board of managers to pay the balance on a note and interest, also paid up the balance owing on repairs made at the parsonage at Havelock. Twenty-five dollars was voted for the missionary fund of the church.

At the close of the business meeting the ladies resumed the quilting, the work of which was completed during the afternoon.

The fee of 15 cents was made for the lunch resulting in $7 for the Trent River group who provided the lunch. During the afternoon a quilt of the butterfly design, made by the South Group No. 1 was exhibited and sold to Mrs. James Longmuir for $5. Members of Trent River group are planning to make a fancy quilt.

Group 4 are holding a quilting and pot luck dinner Wednesday, January 17, at the home of Mrs. Harold Thompson.

Drowning Proves Harbor Mystery

NEW YORK, Jan. 5—(AP). — A mystery developed over the death of a middle-aged man whose body, with a forehead bruise, was taken from Ambrose Channel by the coast guard after the skipper of a tanker reported yesterday he saw a man go overboard from the outbound Norwegian liner Bergesnfjord.

Coast guard officials identified the dead man from his seaman's discharge book and other papers as Mat H. Niinimaa but found no address. They at first stated the head bruise might have been from a blow sufficient to cause death, but Dr. William Rappaport of the United States Marine Hospital on Staten Island said the blow had not been fatal and that a preliminary examination indicated death was due to drowning.

The master of the Bergesnfjord, carrying some 90 Finns back home, by way of Norway, to fight against Russia, said none of his personnel was missing.

In the group were fur-capped Canadian miners, laborers, carpenters, watchmakers, chauffeurs, a former butler and an Olympic wrestling champion. In charge of the group was the ex-butler, Martin Heino, past president of the Finnish war veterans.

Elina Kotonen, another Canadian miner, got a parting kiss from a feminine Brooklyn admirer while Holobainen, of Timmins, Ont., looked on enviously. Others who sailed included Mr. and Mrs. Benjamin H. Gaster of Toronto. Gaster, a British citizen, said he was going over to fight because his wife is Finnish.

Near Call For 8

TORONTO, Jan. 5 — (CP). — Eight persons to-day were recovering from near death from illuminating gas which filled a tenement house here yesterday, but luckily did not cause an explosion. Two persons, Mr. and Mrs. Dominick Bifolk, required hospital treatment and a doctor called to the scene was almost overcome.

It appeared that some tenant in the house had left a gas jet open all night. Thomas Bifolk, 23, son of the owner was awakened by his father a minute before the collapsed. He immediately routed out the other tenants, some of whom were unconscious in their beds.

CHEST COLDS

Easy to Relieve Misery Without Dosing

When you have a miserable chest cold don't risk upsetting digestion with internal dosing. Just massage Vicks VapoRub on throat, chest and back.

VapoRub acts on the skin like a warming poultice—at the same time gives off soothing medicated vapours that are breathed direct into irritated air passages. This simple DIRECT treatment helps millions here and abroad. Try it. VICKS VAPORUB

540 Coats Burn

Providence, R.I., Jan. 5 (AP)

FIVE hundred and forty pupils and 20 teachers escaped today as flames enveloped the Point Street Grammar School.

The blaze started in the boiler room of the three-storey structure and quickly spread throughout the building. Many of those occupying third-floor class rooms were forced to leave by fire escapes.

The children, unable to reach their overcoats, so rapid was the spread of the flames, were sheltered in a nearby school.

Romeo And Juliet Vanish In Elopement

NEW YORK, Jan. 5 — (AP). — Eileen Herrick and George Lowther 3rd, the modern Romeo and Juliet of New York society, eloped yesterday with the happy announcement that they would wed to-day in an undisclosed hamlet far, far from New York.

The sweethearts met and fled after Miss Herrick sauntered away from her home in the swank East Side — on the ruse that she was going to "take her dog for a walk."

The elopement abruptly climaxed a cafe society romance—a love enlivened by front page headlines, extraordinary court action and public parental frowns of Mr. and Mrs. Walter R. Herrick, the 20-year-old girl's parents.

That the frown had deepened was indicated by a New York police report that Herrick, former park commissioner and head of a distinguished old New York family, had complained to them that his daughter was being "held against her will."

Eli Johnson, Lowther's attorney, who twice helped the 30-year-old insurance broker to produce his Juliet in court via the unromantic route of "habeas corpus," termed Herrick's reported complaint "nonsense."

Johnson said the sweethearts, beside themselves with happiness, bade him adieu with this pronouncement:

"We are very happy that this is ending in marriage."

Fast Travelling.

He disclosed the details of the elopement, saying the sweethearts fled by "fast car, fast train and fast plane."

It would not be cricket, he said, to disclose the name of the "honeymoon hamlet," but he did say that a licence and a clergyman were ready somewhere hundreds of miles away.

Police headquarters also said that Herrick expressed displeasure over the belief that the family dog "was roaming the streets of New York."

"That, too, is nonsense," said Johnson, "and what's more, the dog is very safely tucked away, the two sweethearts are together, and they are very properly chaperoned."

Three minutes after the beauteous brunette left her home, a taxicab was seen speeding her across town to "the apartment of a confidante." There, said Johnson, Lowther met her — the first private meeting in three months—full of happiness and honeymoon plans, and the two left again immediately.

Miss Herrick left home hatless and with only a simple black and cream house dress and polo coat in which she had hastily thrust a tooth brush and a comb.

North School

Many people were glad to see the heavy snowfall come last week, but the sleighing is reported still very poor.

Miss Doris Menzies spent a few days with relatives here.

Mr. and Mrs. Eugene McLaughlin and family entertained a few of the young folks and relatives at their home on Friday evening. The evening was spent in playing cards and dancing. Music was supplied by Anson Seabrook and Stanley Miles of Havelock.

Miss Katherine Patten of Toronto visited with friends here last week and was accompanied home by Miss Viola Menzies.

Miss Marjorie Jamieson of Havelock spent a couple of days last week the guest of Miss Anna McNeely.

Miss Gena McNeely visited friends in Cordova last week.

Mr. and Mrs. Eugene McLaughlin and family were recent visitors with Mr. and Mrs. Stanley Miles and family of Havelock.

Miss Elsie Simpson is visiting with her sister, Mrs. Everett Grills, Stirling.

Miss Julia McLaughlin visited on Tuesday at the home of Mr. and Mrs. W. H. Elliott

WET CANTEENS IN N.Z.

WELLINGTON, N.Z.—(CP).—Wet canteens, serving ales, but not spirituous liquors, will be operated for New Zealand troops.

That Satisfied Feeling

It comes after a good meal or after completing a good job. We're referring to the latter and in particular the Plaza Billiards, which we just completed and we have that satisfied feeling.

WHY live in an old fashioned house, when interior remodeling can be done so economically—with such attractive results? We will gladly go over your house and give you an estimate, without obligation.

SMITH BROS.
Painters & Decorators
PHONES 3276 3718

Student Gunners Pass Final Examinations

Manning a pom-pom anti-aircraft gun aboard a British destroyer, these student gunners have passed their final examination and are ready to take their stations with the Royal Navy. This picture, passed by the British censor, was transmitted from New York by phonephoto.

Ona Stewart New Head For Centreton Mission Band

CENTRETON, Jan. 5.—(ENS).—The Missionary Band held their monthly meeting in the Sunday school room when the election of officers was held. The meeting opened with quiet music by Clara Coffey; call to worship), Audry Prettie; Bible lesson, Valda Prettie; story, Phyllis Bull; reading, Audry Prettie; lesson story, Mrs. Birney.

Officers were named as follows: President, Ona Stewart; vice-president, Etta Newton; secretary, Phyllis Bull; assistant secretary, Clara Coffey; treasurer, Clarence Birney; mite box secretary, Valda Prettie; World's Friend secretary, Audry Prettie.

It was decided to hold meetings on Saturday afternoon during the winter months.

W.M.S. Program.

The W.M.S. held their New Year's meeting at the home of Mrs. James McKenzie on Wednesday afternoon with 11 members and 8 visitors present.

Rev. D. M. Smith took charge of the installation service.

The Bible study lesson was read by Mrs. Etcher, Mrs. A. Birney, Mrs. J. McKenzie and Mrs. F. Birney. Reports of the recording, corresponding and envelope secretaries, treasurer and mission band superintendent were given. It was decided to hold the World Day of Prayer service on Friday, Feb. 9 at the home of Mrs. C. Turk. Program committee is Mrs. F. Birney and Miss M. Fleming. It was also decided to send fruit to Mrs. R. Stewart, the recording secretary, who is ill. Mrs. C. Turk was elected as mite box secretary.

The following program was given: Solo, Mrs. R. Curtis; reading, Mrs. J. McKenzie; study book, Mrs. A. Birney. Rev. Mr. Smith closed the meeting with prayer and a lunch of sandwiches and cake was served.

Y.P.S. Meeting.

The Y.P.S. held the first meeting of the year on Tuesday night with the new president, Mr. Gordon McBride, in the chair. Mrs. Johnson McKenzie had charge of the devotional program. Readings were given by Ella Hope and Mamie Newton; solo, Vera Hope topic, Mrs. Johnson McKenzie reading, Bruce McKenzie. Rev. Mr. Smith closed with prayer and a contest was enjoyed.

Cottesloe

Miss Isobel Faux spent part of her holidays with friends here.

Miss Doris Jones spent the holidays with her parents at Omemee.

Miss Anna Parr has returned to New York.

Miss Mabel Toms of Rush Point spent the holidays with her cousins, Rena and Madeline Toms.

Miss Lila Calder spent the holidays at her home here.

Miss Jennie Barrie spent the holidays with friends at Norwood and Peterborough.

Guests on New Year's Da yof Mr. and Mrs. Joseph Gallagher were: Mr. and Mrs. George Blakley and family of Peterborough, Mr. and Mrs. Milton Blakley and family of Seymour, Mr. and Mrs. James Blakely, Mr. Johnston Blakley, Elton and Lyle, Mr. and Mrs. Charles Leonard and family of Marmora. Prevented from coming by illness were Mr. and Mrs. Harold Spencer and family of Brighton, Mr. and Mrs. Cecil Jenkins and family of Seymour and Mrs. Johnston Blakley.

Week-end guests of Mr. and Mrs. William Forsyth were: Mr. and Mrs. E. K. Taylor and Mary Mae of Port Hope, Mr. and Mrs. David Forsyth of Peterborough and Miss Lila Gee of Toronto. Other guests for Monday were: Mr. and Mrs. Thomas Forsyth and Derry, Miss Ellen Forsyth, Messrs. William Tighe and Robert Somers, Mr. and Mrs. Lewis Freeburn, Margaret McDonald and Mr. and Mrs. Ron McDonald.

New Year's guests of Mr. and Mrs. R. McMillan and Mr. and Mrs. Charles McMillan were: Mr. and Mrs. Archie McMillan and family, Mr. and Mrs. Harry McMillan and family, Mr. and Mrs. A. Webster, Mae, Marguerite, Thomas, George and Armand, Mr. and Mrs. Robert Martin and Howard Harniden.

Mr. Armand Webster returned to Milton on New Year's Day.

Miss Lila Gee of Toronto spent part of the holiday with her cousin, Mrs. Lewis Freeburn. She also visited with Mrs. E. N. McDonald and Mrs. Forsyth.

Mr. and Mrs. Merd. Clysdale and Elburn were New Year's guests of Mr. and Mrs. George McIlmoyle of Selwyn.

Miss Mary Toms spent New Year's Day with her parents, Miss Rena returned with her and has taken a position in Peterborough.

Miss Bernice Whitmore of Apsley is spending a few weeks with her cousin, Mrs. R. McDonald.

Bailieboro W.I. Plans For Card Parties

BAILIEBORO, Jan. 5—(ENS). — The Women's Institute held their regular meeting Tuesday at the home of Mrs. Bert Byers. Owing to an epidemic of colds the attendance was small.

Yarn was given out to several to knit socks for the soldiers. Discussion followed as to raising funds to help along with the war charities act and current expenses. It was decided to hold another card party and dance January 17. Business also included the decision to send a gift of cheer to a sick lady. It was also decided that the Institute members provide lunch for the card parties and dance.

Lunch was served and the president moved a hearty vote of thanks to the two hostesses, Mrs. Byers and Mrs. Blanche Dawson for their hospitality.

Miss Mary Staples of Springville and Miss Jessie Anderson are back at their schools.

Miss Jean Dawson spent New Year's with her sister and brother-in-law, Mr. and Mrs. Murry McCullough of Cavan.

Mr. and Mrs. Dawson Rutherford entertained Mr. and Mrs. William Lord at the tea hour New Year's, and Mr. and Mrs. George Fletcher entertained Mr. and Mrs. Harry Campbell and Maud, Mrs. Harold Howson and daughter Joan at the tea hour Wednesday.

Bonarlaw

Guests at Mr. Dave Wellman's on New Year's Day were Mr. and Mrs. A. E. Walker and Murray, Mr. and Mrs. Roy Walker and Marvin of Bancroft, Mr. Percy Embury and Miss Vera Walker of Madoc and Mr. Ivan Casselman of Bancroft.

Miss Betty Robertson returned to her home in Peterborough on Tuesday.

Mrs. Simon Mathews is on the sick list.

Miss Leola Pollock of Toronto spent the New Year's Day at Bonarlaw.

Mr. Ralph Wethnan spent New Year's Day with friends in Belleville.

Mr. Roy Newhall of London spent a few days last week with friends at Bonarlaw.

Dr. Iona Wellman left on Friday for Chicago where she has a position in a hospital. Dr. Wellman spent the last fornight with her parents, Mr. and Mrs. Arnold Wellman, Harold.

Mr. and Mrs. Dave Wellman, David, Jr., Charlie Wellman and daughter Faye and Miss Betty Robertson spent Friday evening at Mr. W. S. Stiles.

Mr. and Mrs. John Bell of Cordova Mines spent New Year's Day at Mr. Dan Bell's.

Centreton

The local school re-opened again on Wednesday.

Mr. and Mrs. C. Turk spent Sunday with Castleton relatives.

The sacramental service of the United church will be held on Sunday, Jan. 7.

The quarterly official board will meet on Tuesday, January 9.

Mrs. H. McAuley and Bruce spent Tuesday with Mr. and Mrs. R. Webb.

Mr. and Mrs. George Tucker have come to reside with Mr. and Mrs. W. E. Tucker for a time.

Miss Mabel Webb has been visiting Mr. and Mrs. Alden Webb, Madoc.

Mrs. B. Stewart has engaged Miss Mamie Newton to help her while she is confined to her bed.

Mr. and Mrs. T. Tie have been visiting Mr. and Mrs. T. Baxter, Cobourg.

Plainville Societies Hold Joint Session

PLAINVILLE, Jan. 5. —(ENS)— Wednesday afternoon the January meeting of the W.M.S. and W.C.T.U. was held at the home of Mrs. Clifford Manley. About 26 ladies and several children were present.

The president, Mrs. Leslie Carruthers was in charge of the business and Mrs. Alex Buttar had prepared the meeting. Among other numbers was a duet by Misses Mary Herriott and Evelyn Brisbin. Mrs. Ames gave a chapter of the study book.

Mrs. Lander, president of the W.C.T.U. conducted a short program later. At the close of the meeting a social hour was spent, when refreshments were served by Mrs. Ewart King's group and the hostess.

Canadian Soldier Buried In England

BROOKWOOD, Surrey, Jan. 5—(CP Cable). — Private James T. Cocklin, 24, of the Toronto Scottish, brother of Don Cocklin of Apsley was buried with full military honors to-day in the Canadian war cemetery here which had remained closed since 1919. Cocklin dropped dead while on leave in London.

The coffin, draped with the Union Jack, was piped to the cemetery by regimental pipers. Headed by a firing party, the coffin then was taken to the graveside, situated among the graves of scores of Canadians who died of wounds suffered in the first Great War.

SAW MUCH SERVICE

MELBOURNE, Australia—(CP). —Service in two branches of Britain's defence, and in several parts of the world is the boast of Robert Daniels who served in the army, the navy, the Russian relief force, the Irish police and the Tasmanian civil service.

Millbrook's W.A. Lays Plans For Coming Year

MILLBROOK, Jan. 5—(ENS). — Mrs. P. I. Bentley was hostess for the initial meeting of the New Year for the Women's Association of St. Andrew's Church, the gathering being at her home, Cavan Street, on Wednesday at 3 p.m., with the executive meeting at 2 o'clock previous to the larger session.

The president, Mrs. Bentley, was in the chair, and the devotions in charge of Mrs. Ball, the verse chosen for the year being 'I will fear no evil, for Thou art with me," Mrs. A. L. Siscoe closing this period with prayer.

On motion it was decided to continue the "mile of coppers" from which over $50 was raised in 1939, for the current year, and the treasurer reported an extra $3.40 from sale of articles left from the bazaar since the last meeting, making the total raised in the year just closed $620.41.

Committees for 1940 are: Parsonage—Miss J. Sutton (convener), Mrs. Stinson, Mrs. Bentley, Mrs. H. A. Fallis and Mrs. J. McKnight; Flowers—Mrs. H. W. Johnston, Mrs. F. A. Kidd and Miss Luella Kennedy; Devotional—Mrs. Ball, Mrs. Stinson, Mrs. A. L. Sisco, Mrs. Ross Edmunds, and Mrs. G. O. Fallis; Kitchen—Mrs. P. Stinson, Mrs. A. J. Henderson, Miss Ethel Hatherly, Mrs. Weatherup and Mrs. Freelove; Visiting—Tupper Street: Mrs. W. C. Fallis and Mrs. J. A. Brown; Centre Street: Mrs. Larmer and Mrs. Stinson; West End: Mrs. Kidd and Mrs. Sisco; East: Mrs. Ross Edmunds and Mrs. F. J. Smith.

Letters of thanks were received from a number of recipients of Christmas cards and baskets of cheer sent out to shut-ins and sick members at the Yuletide, and after discussion it was decided to continue the pot luck suppers for the current winter, with group hostesses arranged for, these gatherings, from which $51.50 was realized in 1939, to begin this month, and be carried through as promptly as possible

The hostess served candy during the social hour at the close, and Mrs. J. McKnight's invitation for the February meeting was accepted with gratitude.

Y.P.U. Opening Session.

The Young People's Union held its initial gathering of the New Year on Tuesday at 8 p.m., the meeting taking the form of organizing the work for another twelve months, and of a reception, when fees were paid, membership cards given out, and those enrolled for 1940 heartily welcomed by the president, B. B. Dawson, with other officers of the executive.

Gordon Might read the lesson, Mr. Dawson gave the talk with its message for the New Year, and Phyllis Kidd led in prayer. The formal installation of the new officers will take place at the regular Sunday evening service at St. Andrew's Church on January 7, the pastor, Rev. A. L. Sisco, B.D., officiating.

The evening closed with a short recreational period under the past president, Earle Edworthy, the "friendship circle" being a fitting conclusion.

Unable To See Quints

TORONTO, Jan. 5—(CP). — Mr. and Mrs. P. Dionne, East York residents who claim they are cousins of the Dionne quintuplets have never yet visited Callander to see their famous relatives.

Admitted to hospital for treatment of an ankle injury, Mrs. Dionne said that for many years her husband had been unemployed and found it impossible to finance a trip to see the quints.

"We will go some day, though," said Mrs. Dionne. "It is something for each of us to look forward to, anyhow."

Given Ottawa Post

James Cromwell, husband of Doris Duke, has been named by President Roosevelt as the successor to Daniel Roper as representative of the United States to Canada. His appointment will have to be ratified by the U.S. senate.

Soviet-Bulgaria Trade Deal Reported Signed

MOSCOW, Jan. 5—(AP)—Soviet Russia was reported today to have concluded a commercial treaty with Bulgaria, opening a largely undeveloped trade field, while similar negotiations were begun with Japan and continued with Germany.

Bulgarian sources said the pact, which might be signed today, dealt principally with a Black Sea shipping accord, political questions were not involved.

(There had been rumors in Sogia that Russia might make military demands in connection with the treaty. Commercial relations between the two countries have been almost non-existent. Figures for 1938 show that Russia bought less than $200 worth of Bulgarian merchandise.

(Bulgaria looked for the treaty to spread her present concentration on the German market and to increase Black Sea traffic.)

A Japanese delegation which arrived in Moscow yesterday was expected to conduct lengthy trade negotiations.

Dr. Karl Ritter, head of a German economic delegation which has been discussing details of a trade agreement here for several weeks, left Wednesday for Berlin, but most of the delegates remained in Moscow.

C.G.I.T. Group Formed By Marmora Class

MARMORA, Jan. 5 (ENS)—The Intermediate Clas of Girls of St. Andrew's Sunday School met at the parsonage, the home of their teacher, Mrs. W. P. Fletcher, on Friday afternoon, December 29. During the afternoon, the class was organized into a C.G.I.T. group, which will meet each Friday afternoon.

The girls chose the name "Pals" for their group, and the following officers were elected: President, Keitha Tandy; vice-president, Reta Phillips; secretary, Shirley Knox; treasurer, Wilma Sweet; pianist, Audrey Burwash; press reporter, Ruth Nayler.

BLAME BULLY BEEF

PAPAKURA, N.Z.—(CP). — Food poisoning struck 38 men in military camp here after eating corned beef. The epidemic, which was not serious, probably arose from the camp's lack of refrigeration facilities.

Canadian Bean Pea Growers Coming To Own

OTTAWA, Jan. 5—(CP)—Canadian growers of soy beans and field peas finally are coming into their own to the gratification of the agricultural experts at the Dominion Government Experimental Farm here.

The agriculturists considered particularly encouraging that Canadian-grown peas exhibited by Albert Gohn of Emo, Ont., in the Kenora-Rainy River district, won a prize at the recent Chicago International Livestock Exhibition and International Grain and Hay Show. Canada imported most of its table pea seed from Poland previous to the war and that source now is cut off.

Gohn displayed a sample of Chancellor, a small yellow pea developed at the farm here and suitable both for forage and table purposes.

Hugh Jeffrey of Whitby, Ont., won a first place with his exhibit of soy beans of the Mandarin variety over a large number of entries from some of the best soy bean areas in the United States. His sample was a cross breeding on seed imported from Manchuria. The original seed ripened too late for Canadian climatic conditions and was developed into an early-ripening product.

Francis L. Rigby of Wembley, Alta., became Wheat King for 1939 and 448 other awards were won by Canadian farmers, including 18 grand championships, two champion top bull sales, 15 special association prizes, 81 first place prizes, and 322 other prizes.

Cromwell Known As An Author

SOMERVILLE, N.J., Jan 5 — (AP). — James H. R. Cromwell, nominated yesterday United States Minister to Canada, is an author, economist, world traveller, philanthropist, and sportsman.

Forty-three years old, Cromwell has also had a measure of experience as a New Jersey state official, serving as a member of the State Law Revision Commission. He and his wife, the former Doris Duke, recently financed the "Princeton Survey of New Jersey Finance," a study supervised by Princeton University to simplify and improve the state's tax structure.

In 1937 and again nthis year, Cromwell was considered a leading democratic possibility for United States Senator.

Mayor Frank Hague of Jersey City, State Party Leader, called him an "ideal" choice for the nomination.

Cromwell is a veteran of the First Great War, having served as a captain in the Marine Corps. He was formerly an executive of a Florida real estate firm.

A staunch defender of capitalism in his books, Cromwell believes that all income taxes should be ultimately repealed to be replaced by a general sales tax on finished products.

Little Current Fire

LITTLE CURRENT, Ont., Jan. 5—(CP)—Fire of as yet undetermined origin destroyed the public utilities sub-station in Little Current and Farquhar's pasteurizing plant with an estimated loss of $10,000, according to reports reaching Sudbury at noon today. The fire was still burning and it is feared that damage to nearby buildings will be considerable.

All equipment in the Hydro sub-station was a complete loss and power will be off in Little Current for some hours until repairs of a temporary nature can be effected.

EXTRA

PLAZA BILLIARDS

OFFICIALLY OPENS SATURDAY

Yes—here's a story worth reading all right. The Plaza Billiards, 176 Charlotte street, (The old Loblaw store) officially opens tomorrow (Saturday). Eight new billiard tables (covered with a new shade of cloth that's easy on the eyes), all ready for action.

Here's an idea of their plan, they intend to run a first class recreation hall. After all, billiards is one of the best forms of recreation—it relaxes the mind and sharpens the eye.

They also intend to start ladies playing billiards and intend to form a Ladies' Billiard Club.

Speaking this writers thoughts, that sounds like an excellent idea, there's no reason why the ladies should not enjoy this pastime in pleasant surroundings such as the Plaza Billiards hav-

Tobacco supplies, shoe shine stand, news stand and refreshments complete the most modern billiard hall in Ontario. Another feature is the lighting fixtures which give adequate light that's easy on the eyes.

Cattle Ease Up On Week, Hogs Gain 15

TORONTO, Jan. 5.—(CP).— The calf section, showing a gain of 50 cents to $1 cwt., was the bright spot in this week's Toronto live-stock market trade. Cattle prices were 25 cents cwt. lower on most grades except bulls and fed calves and hogs were about unchanged from last week. Sheep and lambs closed on a steady tone.

Cattle trade was slow throughout with a few hundred still unsold at the close, including some good weighty steers. Top for steers after the opening session was $7.50 with others selling downward to $6.60. Butcher steers and heifers closed at $6-$7.25 with a few at $7.50.

Butcher cows finished at $4-$5.50 with canners and cutters at $3-$3.75. Bulls were strong on export demand at $5-$5.75 cwt. and a few light bologna bulls sold as low as $4.50. Fed calves held steady at $7.75-$9 cwt. The few stockers offered sold at $6-$6.75. Milkers and springers were unchanged at $80-$90 for tested tops.

Calves advanced 50 cents to $1 cwt. at the opening with choice vealers selling at $12-$13 cwt. on good export demand. Common vealers sold downward to $7 and a few grassers made $5.50-$6. The close was easier on a run too small to attract carload buyers.

Hogs Gain Slightly.

Hogs held at a level price of $9 off truck while dressed sales gained 5-15 cents to close at a general $12.15 for rail grading.

Only one carload of lambs from the west appeared on the market, selling at $10.50 on the final day. Local lambs traded at $10.25-$10.50 for best quality with others at $8. Sheep ranged from $3-$6.50 according to quality.

Livestock summary:

Cattle—This week 4,675, last week 3,818, this week 1939 5,490.

Calves—This week 1,860, last week 633, this week 1939 1,752.

Hogs—This week 4,185, last week 3,033, this week 1939 5,110.

Sheep and lambs—This week 766, last week 1,295, this week 1939 1,440.

MORE ABOUT—

Board Reduces

(Continued from Page 1)

eighteen directors, and at the same time hoping that the others who had to be struck off the active list would continue their interest and help in an associate capacity.

Approaching the detail of reorganization for this year, the members appointed a nominating committee, R. T. Lillico, R. L. Dobbin, Gordon Hancok, R. E. Birdsall, Frank Kitney and R. M. Glover, who submitted to the meeting the names of twenty-four of last year's directors from whom eighteen were chosen by ballot.

Directors for 1940.

The directors for 1940 are: George Hooton, C. G. Graham, J. O. Ball, Thomas Brown, Lieut.-Col. R. Everett Birdsall, J. A. Middleton, Frank Savigny, Fred Robson, Roland Denne, Gordon Hancock, R. L. Dobbin, C. E. Moore, Clarence Mann, R. M. Glover, Alex Houston, W. H. Young, Joseph Tully, James Gifford and Frank Kitney.

The six junior directors are: Gordon Stocker, Clare Lehy, James Moore, Clifford Johnston, Manson Cathcart and Reg. Hunter.

Nearly every one of the old directors attended the annual meeting in the city council chamber, a remarkably large representation. The retiring president, Tom Brown, reported that although the board had not been complying with the new statute requiring the election of a comparatively small number of directors, the statement by Mr. Carroll last year was virtually an order that could be no longer evaded.

Legislation permitted the election of twelve directors with the option of adding six others, with six junior farmers to assist in promoting the junior division of the Exhibition.

At the parting of the ways, Mr. Brown thanked the directors for the co-operation they had always given him and for their loyalty to the Exhibition. He singled out R. M. Glover for special mention as chairman of the attractions committee saying that if his services had to be paid for the cost would have been quite a sum. Mr. Brown said he regretted the change in the executive set up, but it could not be put off any longer. He added that he was quite willing to retire to the associate ranks and leave the way open for younger men to gain experience in the work and take the place of the veterans like himself.

Surplus for 1939.

The financial statement for last year, presented by C. D. Cowling, showed an operating profit of $2,676.38 as compared with $4,401.56 in the previous year.

The total income was $30,133.49 and expenses amounted to $27,257.11; and in 1938 the income was $30,861.12 and the outgo was $26,459.56.

Gordon Hancock and Harry McIntyre were re-appointed delegates to the convention of the Ontario Associations of Fairs and Exhibitions to be held in Toronto.

Favor Paid Official.

The meeting instructed the new board to consider the appointment of a full time manager, a proposal that has been mentioned within the last few years with a growing realization that the increasing work demanded a permanent supervisor.

Edward Humpage was appointed auditor.

A pronounced sentiment of the meeting was a hope that directors who are not on the official list would continue to attend meetings and maintain their interest in the Exhibition. Largely because of their association in planning and carrying out programs and improvements through lean years and full it was unanimously decided to have a dinner to be arranged by R. M. Glover, Frank C. Paterson, D. B. Falkner, R. Denne and R. L. Dobbin. This motion was proposed by Alex Huston and seconded by Bert Arnott.

G. A. Brethen's Idea.

Arthur Brethen of Norwood said that his connection of forty years as member, judge and exhibitor, warranted friendly comment. The Peterborough Exhibition should be the show window of Central Ontario, he said, filling a place in this section of the Province similar to Ottawa and London, in the east and western areas respectively. He recalled that there was not one new local exhibitor at the Exhibition here last year, and in the Jersey class not one local herd was shown.

"Doesn't it seem a tragedy to observe the absence of men from our own area who used to be exhibitors here?" Mr. Brethen suggestd. "Where were the Whittingtons, Seymours, Calvert, Bruce McNevin and many others I could mention. I am not advocating a regional exhibition, but I wonder are we playing fair with the men and with agriculture who really make this Exhibition."

Mr. Brethen said that advancing the dates earlier into August conflicted with the harveting in this district.

"There is not another fair board in Ontario that will take that week. It was wished on us by the Paddy Conklin shows. Picton and Brockville tried that week and both failed."

"Frankly I am disappointed," Mr. Brethen remarked. "The primary things of the Exhibition should be made of primary importance," referring to the money spent on attractions and the importance directed to other entertainment features.

Mr. Denne and several other members denied that the Conklin management dictated the Exhibition dates, and recalled fairs here in September, back as far as John Garbutt's time, when cold weather, even snow, cut the attendance to a mere handful.

James Gifford was apparently inclined to agree with Mr. Brethen, especially in a comment that a week later in August than that of last year would be an advantage to the rural people.

Same Staples supported the other side of this perennial argument, the class A rating and the co-operative arrangement with Ottawa Exhibition by which the earlier date enabled exhibitors to compete both here and at Ottawa.

"It costs money to fit stock to compete with some of the best in Canada that we are getting here," Mr. Staples said. "The solution as I see it is for local breeders to exhibit at the class B fairs of the district, and perhaps pick out some of their best animals and show them here. I don't think one class A exhibition should compete with another in that class by taking the same dates."

A Memorial Minute.

At the beginning of the meeting the directors stood for a minute in silent memory of E. F. Mason, one of the vice-presidents of the Exhibition, who died during the year.

The total paid attendance here last year amounted to only slightly more than in 1938.

Mr. Cowling's voluminous report gave the following details on revenue from admissions:

	1939	1938
Regular	$8,925.00	$9,748.18
Advance Sale	6,452.75	5,967.00
C.G.E.-S. & A. Club-Passes	300.00	294.00
	$16,072.20	$16,009.18

Receipts from concessions were $1,884 as against $2,276 in 1938.

Commissions on rides and shows $1,554.17 as against $1,762.24.

Entry fees last year were $1,678.05 and in 1938 the sum was $1,738.40.

	1939	1938
Prize Money	$9,521.10	$9,376.60
Salaries & wages	3,660.10	3,895.40
Supplies	2,417.73	2,349.19
Miscellaneous	8,740.93	8,422.21
Maitenance, etc.	2,235.70	1,748.03
Taxes and Ins.	781.75	667.86
Totals	$27,257.11	$26,459.56

CHIEF ENGINEER

LONDON—(CP).—Bridge builders with the Royal Engineers on the Sinai Desert in the last war, Allan Quartermaine has been appointed chief engineer of the Great Western Railway.

Drink Coca-Cola Delicious and Refreshing B-99

On Good-will Mission?

H. E. TATSUO KAWAI

Until two months ago spokesman for the Japanese foreign office, H. E. Tatsuo Kawai is travelling now as minister at large. He is pictured in San Francisco preceding visits to New York and Washington, perhaps on a good-will mission to improve strained U.S.-Nipponese relations. Later he will fly to South America, then proceed to Europe.

MORE ABOUT—

Clarence Mann

(Continued from Page 1)

In his presidential address Clarence Mann who was chairman for the meeting reviewed some of the highlights of the year's activities. He referred to the appointment of Clifford Johnston and Clair Leahy to attend a short course at Guelph and to the success of co-operative meetings held last February. The affiliation of the organization with the Chamber of Agreulture was mentioned by President Mann, who also referred to the purchase of the warehouse of E. A. Scott and its successful operation and to the series of dances so efficiently conducted by Earl Tully.

Reports of the U.F.O. convention in Toronto were given by Mrs. W. G. Waterman who dealt especially with the policy ennunciated by Miss Agnes Macphail, Clifford Johnston who covered a number of the outstanding features of the convention, Earl Tully who told of the youth program that had been stressed and President Mann.

The Shipping Board.

Reporting for the livestock shipping board, Charles Brown said there there had been $1,500 less business than in the previous year. Altogether the sales amounted to $49,874.31, made up of 135 cows, 449 calves, 80 sheep and 1,864 hogs.

The expenses included $47,561.21 paid to the owners $4,357.23 freight charges, $136.57 yardage fees, $727.95 commission to E. H. Brown, $202.09 to the U.F.O., and $639.85 for trucking hogs. The sum of $226.67 had been placed in the reserve fund and there was a deficit on current account of $88.92. However there was a credit of $322.23 on capital account.

In answer to a questtion from C. E. Moore, Mr. Brown reported that in the 17½ years the board had been in operation the sales had amounted to $1,313,046.88, made up of 8,458 cattle, 14,876 calves, 5,048 sheep and 30,999 hogs.

Forward Movement Needed.

"There is need for a big forward movement in agriculture like we have never had before," declared H. B. Cowan when called upon for an address. Mr. Cowan expressed satisfaction in the creation of the Peterborough county Chamber of Agriculture and stressed the importance of organized effort to secure the marketing legislation and the other things the farmers of Canada desired. Out of the experience he had gained in Australia and New Zealand and his recent duties at Washington, Mr. Cowan pointed out what was being accomplished by effective organization and co-operation and emphasized the fact that the farmers were the most powerful bloc in Washington. There was no doubt, the speaker said, that the protection given Canadian industry by the tariff gave manufacturers a great advantage over the farmer and he urged more effective organizataion through the national chamber of agriculture to deal with that and other farm problems.

The Club Report.

Secretary-treasurer E. H. Brown in giving an interim club report announced that the Peterborough U.F.O. club had a credit balance as of December 1 last of $818.97. In connection with the warehouse business Mr. Brown stated that the total sales from March 24 to September 30 had been $15,589.17 and that there had been a gross profit of $2,039.06 and a net profit of $322.50 on the operations during that period.

For the social committee Earl Tully said there had been thirty dances during the year and the profits after all expenses had been paid amounted to $847.21. Mr. Tully asked for more assistance for his committee.

As an appreciation of his services during the year the meeting voted him an honorarium of $100.

C. E. Moore and Reeve James Gifford of Ennismore addressed the meeting briefly to call attention of the U.F.O. school next week and the desirability of a large attendance. Both congratulated Clifford Johnston upon his success in winning second prize in the oratory contest at the last Ontario U.F.O. convention.

After the election of officers refreshments were served by the ladies and a pleasant social hour enjoyed.

MORE ABOUT—

Officer's Claim

(Continued from Page 1)

to return to Germany, but prefers to become a United States citizen because he has no use for the Nazi regime. As a discharged seaman, he has 60 days to find employment on a neutral ship or be detained by immigration officers.

MORE ABOUT—

U.S. Republicans

(Continued from Page 1)

Canada— the same concession automatically becomes available to all other nations with which the United States has trade treaties).

No Concessions?

Vandenberg charged that this had permitted the importation of many products of countries which gave the United States no concessions in return.

Most members of both houses expressed gratification, meanwhile, that President Roosevelt, in proposing lower appropriations except for defence and a consequent diminished deficit, at least had made a start toward balancing income and outgo.

But Senator Robert Taft of Ohio, Republican presidential candidate said the President in effect proposed a deficit of nearly $3,000,000,000 instead an estimated $1,716,000,000. He asserted that the estimated return to the treasury of $700,000,000

ITCH STOPPED QUICKLY Use D.D.D. Quick relief from itching eczema, rashes and other externally caused skin troubles 35c Bottle, at druggists proves 2 for money back

MORE ABOUT—

Terrific Attack

(Continued from Page 11)

the democracies will then have the chance of determining the kind of world in which we are to live.'"

Three-way Attack.

Lord Lothian said all current indications pointed to the probability that Germany would attempt to gain a decision over Britain and France early this spring by "a terrific attack by land, air and sea," and that she would "use every weapon in her armory."

"The object of war is to reach a decision and Germany cannot afford to wait," he added. "Moreover, from the point of view of the National Socialist Party and the militarists who support it, not only is there a chance of a rapid decision today but it is a decision which may give them the supreme prize, world empire. That chance may never come again. Nazi Germany is in a better position to win it today than she was in the last war."

He explained Germany had to fight on two fronts during the first Great War but now could concentrate on one and that Germany had no effective long distance air power then but had "the most terrific air force in the world" now.

But the Allies are confident they can repel the attack, the Ambassador added, and declared it would not be long thereafter "before Hitlerism itself goes down in defeat."

If "Hitler and his friends" should win the war and seize Britain's sea power, Lord Lothian said, the world "might get peace but it would be a peace with the light of liberty gone out"

MORE ABOUT—

Gigantic Loan

(Continued from Page 1)

"Give thanks to America," the editorial said, "give thanks to Roosevelt for his inspiring speech and give thanks for the news that America may be sending more than speeches to help the forces of democracy. The United States may lend $25,000,000 to Finland to buy arms.

Move Gains Strength

"What support should Britain give the Finns? There is a movement to send this country to war against Russia on behalf of Finland. That movement gathers strength both from the right and the left.

"Now what will emerge? The probability is that there will be no war against Russia. The government will have the sense to take that decision.

"But there is another way in which we can assist the Finns. Some people will say we can employ the same methods as the Germans used in relation to Spain.

F.D.R. Peace Plans Create Dispute

WASHINGTON, Jan. 5—(AP).—Amid general applause for President Roosevelt's pleas for peace and economy, sharp disputes broke out among members of the United States congress today over his recommendations for special defence taxes and continuance of the reciprocal trade program.

While awaiting presentation of the 1940-41 budget, party leaders scanned the president's annual message for issues to be fought out in the coming presidential campaign.

Democrats were warm in their praise of the tone of the address, especially its re-declaration that the United States must stay out of war while trying to promote peace. Many Republicans joined in lauding this statement, although some termed the entire discussion of foreign and domestic policies too indefinite.

Just as both parties are split over extending the reciprocal trade program beyond next June 12, so are they divided over the president's advocacy of sufficient additional taxes to pay for emergency defence spending. One or two congressmen privately predicted that no special tax would be passed at this session.

Both tax and tariff bills originate in the house of representatives. Chairman Robert Doughton of the house ways and means committee said a measure to extend the reciprocal trade act, under which the Canada-United States trade agreement was negotiated, would be introduced in a week. A defence tax bill, he said, will come up after the trade measure is debated.

Don't Forget HALL'S Annual Ten Days'

JANUARY WHITE SALE

We invite—nay, we urge—you to visit the store during this event. In answer to our advertising in yesterday's paper several customers visited us on Friday. They were well pleased with the values but there's lots more of all lines awaiting Saturday's customers. Whether you intend buying or not you'll be interested in the showing.

THE ITEMS MENTIONED BELOW REPRESENT A FEW MORE REASONS FOR INTEREST

SATURDAY ONLY
Irish Linen Size 52 x 52 Inch
Bordered Tablecloths
Of even weave, with white centre bordered with graduated bands of red. Regular price $1.59. On sale Saturday 1.29

Turkish Towels 29c EACH
Size 20 x 40, white, with colored borders and bars. A really good towel although offered at such a low price.

Linen Dish Towelling 25c EACH
Mostly in white with colored borders. Fine or heavier type cloths from the Irish markets.

Linen Huck Towels 29c EACH
Guest size 13 x 22, closely woven and with damask border. All ready for use.

Fine White Sheets 1.28 EACH
Made from a strong dependable white sheeting. Size 80 x 96 hemstitched.

42 Inch Pillow Cases 23c EACH
A real value, all hemstitched, pure white, strongly made and ready for use.

3 Piece Sheet Sets 2.19 EACH
One sheet measuring 81 x 100 inches and two 42 inch slips, all hemstitched.

A SALE OF SECONDS
In Irish Linen
DAMASK CLOTHS
A timely sale which when linens are all advancing in price so fast, should have a strong appeal to all housekeepers, or housekeepers to be. We have divided the lot into four groups priced as below:
$1.98 $2.98 $4.95 $5.95
There are several pleasing flower designs as well as conventional and ribbon patterns.
VARIOUS SIZES
They range from 66 x 66" to the larger 72 x 90 inch size. There are several of the popular 72 x 72 inch cloths included. Qualities of course vary but every cloth in the lot is of pure Irish Linen, and imperfections are so slight as to be negligible.

And Here's Good News For Cold Folk
JANUARY CLEARANCE OF
WINTER COATS
All are new, smart garments, up to the minute in style and attractive in every way. We have too many remaining. We are clearing them out. Here's a real opportunity if you still need a Winter coat.
Until Now All Have Been Priced Considerably Higher
Here are coats in black, grey, brown, beige, blue, green, wine, etc., some tweeds—various cloths—trimmed with Alaska sable, fox, French beaver, squirrel, Bombay lamb, coon, Persian, Mouton lamb, etc. Sizes range from 13 to 22½. Eleven self collared coats—no fur—of attractive tweeds in size 14 to 20 are included in the lot.
NEW SALE PRICES
11.95 16.50 21.00
Children's Coats Reduced 25.00 35.00 Children's Coats Reduced
Phone 5761
RICHARD HALL LIMITED
351-353 GEORGE STREET

16 x 29" Linen Tea Towels
6 for 1.00
Good drying towels. Red borders only. A special white sale attraction for Saturday.

Twenty Only
KNIT SUITS
Nothing wrong—all perfect—all good styles and mostly all from our own Dupont Mills. Well assorted in style and color.
ON SALE
Three Only—14, 16
3.95
A Group 36, 38, 40
8.95
Larger 38, 40, 42
13.95

The Peterborough Examiner

VOL. LXXXIII, No. 4 — PETERBOROUGH, FRIDAY, JANUARY 5, 1940 — PAGE 7

Board Of Education Elects Chairman

D. G. H. MELTON
1940 Chairman

T. J. CARLEY, K.C.
Newly Elected Member

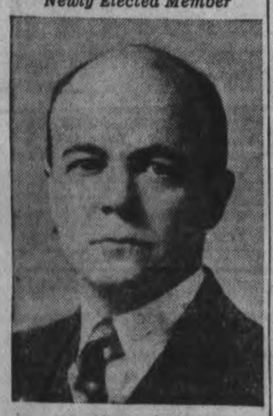

DAVID T. DIPLOCK
Newly Elected Member

C. ALEX. SOLLITT
Newly Elected Member

H. G. WALKER
Appointed Member

Peterborough's 1940 Board of Education met in the Board's offices in the South Central school for its inaugural meeting on Thursday night. D. G. H. Melton was chosen chairman. C. Alex Sollitt, T. J. Carley, K.C. and D. T. Diplock, the three newly-elected members took their seats. W. A. Richardson resigned and H. G. Walker was appointed to his place.

D. G. H. Melton Is Elected Board Chairman

D. G. H. Melton was elected chairman of the Board of Education at the first meeting of the new board last night. New members present were C. Alex Sollitt, D. T. Diplock, and T. J. Carley.

Highlight of the meeting was the resignation from the board of W. A. Richardson and the appointment of H. G. Walker, last year's property committee chairman, to his place. Mr. Walker failed to qualify on nomination day and the 1940 board was returned by acclamation with three new members.

Appointment of Mr. Walker was made after protest by G. Wilson Craw. "Are we being fair with the ratepayers in naming Mr. Walker to the board?" he asked. He pointed out that Mr. Walker had been nominated but had failed to qualify for re-election this year, and said that three years ago Mr. Walker had filled a single term on appointment, later winning a two-year seat by acclamation.

Cause An Election.

Chairman Melton said that Mr. Walker had told him the reason he had not qualified was that such action would have meant causing an election this year. Mr. Richardson said that Mr. Walker had not known of his intention to resign from the board at the time of this year's election. He said that "while it is true that he has been appointed once before, where, for the welfare of Peterborough, can we get a man to take his place so capably?" he asked.

Dr. Moir, who moved Mr. Walker's appointment, said he felt his nominee was best fitted for the post, that he "has the ability, the time and the willingness to serve. He has rendered invaluable service to the board."

Mrs. Kate Morris seconded the nomination, and it carried unanimously. Reached by telephone, Mr Walker agreed to take the post only if the election had been unanimous. He was later re-elected chairman of the Property Committee.

Mr. Richardson explained that his resignation was due to pressure of other work. "I have felt for some time that I could not carry on my duties and give to the board the kind of service it deserves," he declared.

Committees Named.

Standing committees for the year were struck, and elected their own chairmen as follows:

Finance Committee — G. Wilson Craw, chairman; Dr. A. Moir, C. Alex Sollitt, D. T. Diplock, and Mark Burnham.

Property Committee — H. G. Walker, chairman; Dr. C. M. Scott, C Alex Sollitt, D. T. Diplock, Mark Burnham, and J. V. McElderry.

Supervision Committee — Dr. A. Moir, chairman; Mrs. Kate Morris, Dr. C. M. Scott, T. J. Carley, and J. V. McElderry.

Committee on Appointments — The whole Board, Dr. C. M. Scott, chairman.

Advisory Vocational Committee — (Chairman to be elected later); Mrs. Kate Morris, D. G. H. Melton, T. J. Carley, G. W. Craw, Mark Burnham, and J. V. McElderry; H. Cranford, Western Clock Company; G. A. Macdonald, DeLaval Company; W. A. Richardson, Peterborough Canoe Company (three employers of labor who are by statute selected); H. Carter of DeLaval, and C. Westbrooke of Lock Works, Ian McRae of C.G.E. (three employees selected by statute).

A committee of five was named to recommend standing committees for the year. Members were Mrs. Kate Morris, Dr. A. Moir, W. A. Richardson, G. W. Craw, and Dr. C. M. Scott.

The board voted, on motion of Mr. Craw, to ask the City Council for $15,000 a month until the estimates for 1940 have been brought in—a usual request in January.

Distribute Prizes To Poultry Winners

The thirty-first annual show of the Peterborough Poultry Association closed last night for another year. In the distribution of the prizes to the owners of the four hundred competing birds, Harry Lush was prominent in the classes for Hamburgs, Polish, Dark Brahmas, Langshans, and both Japanese and game bantams.

Harold Van Allen stood out with his buff, black and brown Leghorns, Dorkings and Sussex.

R. M. Brown won with his partridge Wyandottes, partridge Rocks, Jersey Black Giants, White Rocks, Black Hamburgs and Cochin Bantams.

E. H. White won with his Barred Rocks, Golden Seabrights, and Rhode Island Reds.

R. D. Robson led in the classes for Black Minorcas, and won the silver cup for the best breeding pen and the best female bird in the show.

Edgar Simmons had an interesting exhibit of Rhode Island Reds in both production and exhibition classes.

URGED TO VISIT THE SCHOOLS.

Schools in the city are going to be visited frequently this year by members of the Board of Education if a proposal by Chairman D. G. H. Melton is followed up. Mr. Melton said he wanted frequent visits made during the coming year, suggested that each public school and the Collegiate, be visited twice before the end of 1940.

Kuhn's Successor?

London reports the U.S. secret service has received information that Alfred Frauenfeld, Austrian Nazi, has been appointed to succeed Fritz Kuhn as leader of the German-American bund. Kuhn was jailed recently for theft.

Drunk Driving Is Given Preview

Mayor Hamilton and most of the members of the city council, Magistrate O. A. Langley, K.C., Crown Attorney V. J. McElderry, K.C., Chief Constable Samuel Newhall and a number of other police officers city and provincial, as well as other citizens were guests of Manager Art Cauley at the Capitol Theatre at noon today for a preview of the picture "Drunk Driving" which is being shown today and Saturday at the Capitol.

The film, another in the well known "Crime Does Not Pay" series, proved a thrilling, graphic, gripping pictorial proof of the folly of mixing gasoline and alcohol. It is not surprising that it has earned the endorsation of Premier Hepburn and his minister of highways, Hon. T. B. McQuesten, because it drives home as few other media could do the tragedy that often follows in the wake of drinking and driving. Effectively directed and acted "Drunk Driving" should be a powerful piece of propaganda in the interest of safer conditions on the highways.

The officials who saw the review were unanimous in their opinion that the film reveals most clearly one of the most potent causes of highway tragedies and that it should do much to warn motorists that they should not drink if they are planning on driving. There is nothing overdrawn or distorted; it is merely a true-to-life reproduction of a typical case of tragedy due to alcohol.

Medal Presented Capt. F. Morin

For long and meritorious service in the employment of the Government, Captain Frank Morin of Lakefield was presented with the King's medal at his home in Lakefield Thursday. The presentation was made by J. J. Duffus, M.P., who was accompanied by A. L. Killaly, superintendent of the Trent Canal.

Captain Morin had been in charge of the tug "Bob Hall" for quite a number of years, and at the time of his retirement last Spring he had been an employee of the Federal Government forty-seven years. The waters of the Kawartha district and the Trent section had long been familiar to Captain Morin.

OBITUARIES

MILDRED FERREN

Death came at St. Joseph's Hospital yesterday to Mildred Ferren, aged nine and a half months, daughter of Mr. and Mrs. John Ferren, 260 Euclid avenue, after a short illness.

Besides her parents, she is survived by three brothers, Ernie, John and Robert, and three sisters, Dorothy, Mary, and Teresa, all at home.

The funeral will be on Saturday morning at 8 o'clock from the late residence, with interment at Kinmount cemetery.

MRS. WILLIAM D. BROOKS.

The funeral of Mrs. William D. Brooks, 266 Simcoe Street, will take place Saturday afternoon at 2 o'clock from her late home, where she died on Wednesday.

Born in Hastings county, and a resident of this city since last July, Mrs. Brooks had been in declining health for a considerable time. She had resided in Oshawa before coming to Peterborough. She is survived by her husband; four sons: George of Bowmanville, Albert of Detroit, Kenneth and Lyal of Peterborough, and one daughter, Mrs. John Curley of Rochester, N.Y.

Mrs. Brooks was a member of the United Church. Rev. M. C. Parr will conduct the funeral service, and interment will be at Little Lake Cemetery.

BUS NOT OPERATING

The Examiner contained a story on Tuesday of an accident in which the Peterborough-Trenton bus was mentioned. The accident, not a very serious one, happened on Sunday and the impression may have been created that the vehicle was being operated as a public bus on that occasion. Such was not the case. The Peterborough-Trenton bus does not make its trips on Sunday.

Employees Elect Member To C.P.C. Board

A forward step toward democracy in industry came when Geoerge Ayers of Toronto, was elected by employees of Canada Packers, Ltd., to sit on the C.P.C. board as their own director.

When the matter of election of an employee to the board was first broached by the company—a new departure in Canadian industry—it was the company's intention to have all plants vote, but Peterborough and other employees decided that for the first year the director should be chosen by Toronto workers alone. In future, however, all employees will have a voice in the election. Eighty-five per cent of the 1,900 Toronto workers voted in the election and election of George Ayers was ratified at a meeting of company shareholders this week.

J. S. McLean, president of Canada Packers, said that such an election is aimed at giving employees a voice in the company's policy, especially in those things that effect the welfare of the employees themselves. He forecast a better coordination of effort and improved workmanship as a result to be looked for.

The new director is 55 years of age, was born in Lowestoff, Suffolk, England. He came to Canada in 1909 and served with the C.A.S.C. during the war. In 1918 he joined the William Davies company, with which, and its successor, the Canada Packers, he has since been employed.

The company advise that in the near future they also hope to appoint a director to represent the view of livestock producers.

Theft Of Cow Charge Is Dismissed

After hearing the evidence of the accused and of Arthur Brinklow, the third party in the cow transaction who was called in reply by the Crown, Magistrate O. A. Langley, K.C., in police court Thursday afternoon found C. J. Asselstine not guilty of the theft of a cow from William Breckenridge.

Having regard to all the circumstances, the Magistrate said it would not be safe for him to convict the accused. He informed Breckenridge that he had his remedy in another court in regard to the recovery of the cow in the case.

Asselstine in his evidence stated that no deal had been concluded between Brinklow and himself for the sale of the cow to Brinklow. The animal had been taken by Brinklow one night and later sold to Breckenridge and accused had never received anything from Brinklow in return for the cow.

Verbal Contract.

Brinklow swore that there had been a verbal contract between Asselstine and himself by which he was to have the cow and was to give in exchange three heifer calves. No time had been mentioned as to when the calves were to be handed over, he claimed. When he did offer Asselstine a calf some time later the accused had refused to take it, witness said.

In behalf of Asselstine W. J. Arthur Fair argued that there had been no deal between Brinklow and Asselstine and therefore that the latter had never lost his title to the cow.

Magistrate Langley reviewed the intricacies of the case in some detail and then declared that he did not propose to return a conviction.

Renews Request For Lockers

A persistent man in the matter of needed school equipment is Dr. H. R. H. Kenner, principal of the Peterborough Collegiate and Vocational school.

Last fall he came out on the short end when members of the property committee wrangled with their chairman over purchase of the lockers for students at Dr. Kenner's school. They weren't so much opposed to purchase of the lockers as they were to a belief they held that the chairman had been arbitrary in contracting for them without consulting other members of his committee. Upshot of the squabble wa sthat the Collegiate went without the lockers and pupils have been doubling up ever since.

Last night, prompt with the first meeting of the 1940 board, came a letter from Dr. Kenner to the board pointing out that 276 lockers were needed and asking for 100 this year, 100 next year, and the remainder the succeeding year. He pointed out that two pupils were now sharing one locker in many instances and that it was proving unsatisfactory.

He may look for some action this year. Instead of referring his letter to the property committee, the board sent it to the supervision committee for consideration, on the grounds that it was moveable property.

Rangers Approve Canadiens' Offer

NEW YORK, Jan. 6—(CP)—Word from Montreal that the Canadiens had offered New York Rangers $20,000 for two of their amateur hockey prospects was greeted with good - natured bewilderment by Ranger officials today.

Ernie Savard, president of the Montreal National Hockey League club, said in Montreal the offer had been made for Edgar and Bert Laprade of Port Arthur Bearcats but had been refused.

"I wonder to whom he made the offer," one officer of the Ranger organization said. "But we certainly would be interested if he 'renewed' the offer. Twenty thousand dollars can buy a lot of tea."

Russia has a ski mountaineering craze.

Moves To Open Up Meetings

G. Wilson Craw, city editor of the Examiner, Thursday night gave the Board of Education notice of a motion he will bring up at the Board's February session asking that all committee meetings be thrown open to the press and that the secretary will notify the press of such meetings.

In the past only such committee meetings as the chairman sees fit have been open to reporters. Chairman D. G. M. Melton voiced the opinion that, generally speaking, all meetings of committees are now open to the press, and said that sometimes matters are brought up in committee that are not in the public interest to be reported—such matters as confidential reports by inspectors.

Promotion Rapid To Harry Fraser

Beginning as stock man in the company's Peterborough store in the fall of 1934, Harry S. Fraser was back in the city this week as supervisor of nine of the Zeller's, Limited, stores between Peterborough and the Atlantic coast.

Mr. Fraser's course of advancement swung into a wide orbit across the Atlantic, an opportunity in responsibility that was further recognized on his return to Canada.

The position of stockman in Zeller's Peterborough store was the foot of the ladder in merchandizing. Coming originally from Toronto on engagement by the Montreal office, Mr. Fraser's experience in this city extended from the autumn of 1934 until his transfer in 1935 to St. John's, N.B., as assistant manager of the Zeller store down by the sea.

In the following year the company acquired a chain of stores in Great Britain, and sent Mr. Fraser across the ocean as superintendent of that business. He remained in the Old Country three years until Zeller's disposed of their British chain, returning to Canada in July, 1939, to become superisor of the Zeller's chain from Peterborough east to the Atlantic.

And in that capacity Mr. Fraser was here on a visit to the store in which he began as stockman, a little more than five years ago.

Little Act Of Honesty By North MonaghanMan Related At Meeting Of Exhibition Board

Sometimes little acts of honesty thrust up above the surface of ordinary affairs. One of them was reflected at the meeting of the Peterborough Exhibition directors Thursday afternoon.

G. H. Mark, of Little Britain, who had again come from the western section to attend the meeting said that his visit to the Exhibition last summer had left an unusually pleasant impression of Peterborough. Incidentally, Mr. Mark has been exhibiting here for years, and is well known to all the members.

"While I was working over around the barns I lost a gold watch which I valued very highly," Mr. Mark said. "I mentioned my loss to Tom Brown, and before the week was out I got my watch back. And I can't help but feel there are lots of honest men around Peterborough."

Mr. Brown added a bit of information to this golden rule story. The watch had been returned through the agency of Constable Bruce Menzies of North Monaghan. And Constable Menzies added the final clarifying paragraph this morning.

"I don't deserve any credit whatever for it," Bruce Menzies said. "The credit goes to William Taylor, an elderly man who lives in a little cottage just west of Crawford's Grove. He is a gardener down there. During the Exhibition he came over to my place and handed me a gold watch which he said he had found at the Exhibition, and all I did was to pass it on to Tom Brown."

Mr. Mark at that time left two dollars with Mr. Brown to give to the man who found the watch.

Returns To London

The strained relations between the British and Soviet governments appear to be moving toward a crisis as Sir William Seeds, British ambassador to Moscow, returned to London on extended leave. At the same time the French ambassador, Paul-Emile Naggiar, also left his Moscow post for a protracted sojourn in Paris.

J. H. Sherwood Passes Away

Death came on Thursday to one of Peterborough's most skilled workmen, an expert stonemason whose services were greatly in demand when a work of delicate tone was to be achieved. He was Joseph Herbert Sherwood, 551 Bethune Street, and he died in Nicholls Hospital after a very short illness, in his 79th year.

Many of this city's larger buildings contain specimens of his work in their intricate, artistic stone chipping. Mr. Sherwood helped to build All Saints' Church, the original Y.M.C.A., the Y.W.C.A., and the Collegiate Institute, as well as man banks and other buildings. He was the last remaining stonemason of the old, highly skilled type.

Born in North Monaghan, he was a son of the late Mr. and Mrs. Henry Sherwood, and he lived in this district all his life. He was an elder in St. Paul's Presbyterian Church, and a member of the Canadian Order of Foresters, Court Littlejohn Lodge.

Surviving are three children, Mrs. W. A. Burrell, H. Claude Sherwood, and H. Frank Sherwood of Brantford. His wife, Hattie Mitchell, died about 24 years ago.

The funeral will be held on Saturday afternoon at 3 o'clock from St. Paul's Presbyterian Church, Rev. Dr. A. T. Barr officiating. Interment will be at Little Lake Cemetery.

War Bulletins

Received By Examiner Over Canadian Press Leased Wire

THE HAGUE, NETERLANDS. — (AP).—Unidentified foreign planes flying over Netherlands territory above the province of Utrecht were fired on to-day by anti-aircraft batteries and fled when Netherlands fighter planes went up.

BERLIN — (AP). — Continued artillery and aerial scouting activity were reported to-day in the German high command's communique. The announcement, covering yesterday's developments, said:

"Artillery activity on the Western front was somewhat livelier at different points.

"German air reconnaissance against Great Britain and France was stematically continued."

BRUSSELS — (AP). — Belgium protested to Germany to-day against the alleged violation of her territory yesterday by a German plane.

HALIFAX—(CP). — Police Chief Judson Conrad said to-day he was considering court action against about 50 violators of the air raid precaution rulings in the Halifax area. A checkup by police last night resulted in finding numerous commercial buildings where lights had been left burning with no one in attendance. Included in the number were a Nova Scotia Liquor Commission store and a military garage.

Sympathy In Hungary.

HELSINGFORS.—(CP-Havas). — Sympathy for the Finnish cause was expressed to-day by Baron Louis Villanyi, new Hungarian minister. The envoy, who arrived here several days ago, told interviewers the Hungarian people were closely following Finland's fight for independence.

(The Finns and Hungarians are of a similar racial origin.)

LONDON.— (CP). — Paul Van Zeeland, former Belgian premier, arrived by airplane in London today for conferences, the purpose of which he did not disclose.

PRETORIA. — (CP-Reuters). — The government of South Africa today proclaimed its participation in the Allied blockade of German exports and imports.

The government at the same time intensified a drive against Nazi sympathizers. More than 1,000 now are interned.

ROME.—(CP-Havas.)— A system of food cards will be introduced in Italy, beginning Jan. 15, it was announced to-day.

Newspapers announcing the step said it was being taken as a "precautionary measure," and explained that under present war conditions non-belligerents are affected as much as belligerents by the economic strain imposed by the conflict.

Canadiens Send Two Players To Minor League

MONTREAL, Jan. 5 (CP)—The threatened shakeup hanging over Montreal Canadiens of the National Hockey League broke today with an announcement by President Ernie Savard that two players have been demoted, one retired and three recalled from their minor league farm team.

The announcement, coming with the team on an eight game losing streak, removes Paul Drouin, Earl Robinson and Paul Haynes from the lineup. They will be replaced by Bill Summerhill, Gus Mannuso, and Armand Mondou, recalled from New Haven of the International American League.

Temporarily removed from the lineup also will be Rod Lorrain, ordered to hospital for a minor operation. The sweeping changes, part of a reconstruction plan that sent veteran Johnny Gagnon to New York Americans Wednesday, comes on the day Canadiens celebrate their 30th anniversary—the oldest club in professional hockey.

"We are not satisfied with several things on the Canadien team," Savard said in making the announcement. "We have one of the highest price teams in the entire league and frankly, we do not feel we are getting value for our money."

Started With Rush

The Flying Frenchmen started the present season with a rush after finishing sixth last year. After climbing to first place in early season, they started a slump that left them today but one point out of the cellar.

Savard said the club felt Drouin, veteran left winger, was not in top condition while Robinson, right winger, was still suffering the effects of recent injuries. Haynes, he said, has been released as a player but will be offered a position as scout.

Claiming it was "no cinch to get players," Savard said he had bid as high as $20,000 to New York Rangers for Edgar and Bert Leprade of Port Arthur Bearcats while offering Joe Benoit of the same club a contract calling for $10,000 for three years. In both cases he was refused.

"I could get some amateurs here," he said, "but some of these amateurs make $4,000 a year. How can we compete with salaries like that."

The three men recalled from New Haven all have seen action with Canadiens. Summerhill, a right winger, is the leading scorer in the Intam while Mondou is a centre and Mancuso a left wing.

Shunting Engine Strikes Auto

When his car was struck by a C.N.R. shunting engine on the McDonnel street crossing Thursday, James Livingstone, 540 Park street had a narrow escape from serious injury.

He was driving east on McDonnel street as the engine, moving southward, arrived at the crossing and told police that he did not either see or hear the shunter. The engine struck the rea rof his car and pushed it around against a city stop sign and the latter was bent over by the impact.

Livingstone was not hurt. The damage to his car is estimated at $20.

War 25 Years Ago

Jan. 5, 1915 — Heavy fighting continued in Alsace. Russian troops captured Uzsok Pass in the Carpathians and gained control of valuable Austrian oilfields. British naval squadron bombarded Zeebrugge.

SPENDING WINTER HERE

Rev. Edgar Russell, B.A. (a graduate of McMaster University in Arts and Theology), but now a retired minister from Millbrook, has taken up his residence for the winter in the Y.M.C.A. of this city. Mr. Russell has done a lot of interdenominational speaking in past years. For a number of years he has been in the active work of farm life for the improvement of his health, but his services have frequently been in demand in various pulpits.

AWAY FOR TWO MONTHS.

Leave of absence for two months from her seat on the Board of Education was granted Thursday night to Mrs. Kate Morris on request.

England has a campaign for improving the conditions of farm workers.

Main Street Topics

By Examiner Reporters

SERVICE OF INTERCESSION

The weekly service of intercession conducted under the auspices of the Peterborough Ministerial Association will be held this evening at 8 o'clock in St. John's Anglican church.

CASE IS ADJOURNED

A traffic case called for this morning in police court had to be adjourned for a week after Sergt. G. T. Puffer informed the court that the accused was confined to his bed through illness.

ENTERTAIN COUNCIL

Members of the city council will be guests of the Peterborough Rotary Club at Monday's luncheon, the first in three weeks. The program is to be of a surprise nature and no details have been made public.

PLEADS GUILTY

A young married woman pleaded guilty in police court this morning to having been drunk on Water street, Thursday night, and she was fined $10 and $3 costs by Magistrate Langley. The woman also entered a guilty plea to a vagrancy charge and was remanded in custody for a week.

LIKELY HAVE BEEN CHAIRMAN.

Except that he tendered his resignation Thursday night, W. A. Richardson would unquestionably have been appointed chairman of the Board of Education, D. G. H. Melton, new chairman, declared. Mr. Richardson would have been named to the post both by seniority and ability, Mr. Melton said.

TEACHER REQUIRED

Another teacher is to be added to the staff of the Vocational school here, at the beginning of the 1940-41 term. Dr. H. R. H. Kenner reminded the board that the Vocational course has been changed from three to four years and that in striking estimates for the coming year the salary of another teacher should be considered. The board must, by government ruling, add the extra teacher.

THANKS FOR ELMS.

The thanks of the Exhibition Board was extended to Alderman Stocker yesterday for the city's planting of a row of elms along the south side of Lansdowne Street. One member, who is inclined to look on the reverse side of bright pictures, suggested some time ago that when those elms grow in stature there is likely to be a lot of wire trouble unless the telephone or telegraph lines by that time are laid underground.

THE CROWN SURPRISED

Because the impression had been created last week that they intended to plead guilty this morning, two Havelock men who were charged in police court with illegal consumption of wine here on December 16, found themselves faced with another trip back to Peterborough next week when they murmured not guilty. The police were not ready to proceed and the court, remarkin gthat they could not be expected to be, under the circumstances, adjourned the hearing until Thursday next.

LOANS
WITHOUT ENDORSERS
No credit enquiries of friends
QUICK PRIVATE SERVICE

Cash Loan You Get	Amount You Pay Back Each Month Including All Charges			
	4 mos. loan	6 mos. loan	12 mos. loan	18 mos. loan
$ 20	$ 5.25	$ 2.73	$ 1.89	
50	13.13	6.83	4.73	
100	26.26	13.65	9.46	$ 7.78
150	39.39	20.48	14.18	11.67
200	52.52	27.30	18.91	15.57
300	78.79	40.95	28.37	23.35
400	105.05	54.60	37.82	31.13
500	131.31	68.25	47.28	38.91

Instalments based on prompt repayment at rate of charge authorized by the Small Loans Act, 1939. Other size loans and repayment schedules available. Phone or call to apply.

HOUSEHOLD FINANCE
CORPORATION OF CANADA
Formerly Central Finance Corporation
PETERBOROUGH, ONT.
Second Floor, Kresge Building
355 George St. Phone 5841

Mor-Power Flashlight Batteries 9c
1,000 Hours Lamps for Hydro — 25, 40, 60, 75, 100 watt 14c
New "Whirlwind" Vacuum Cleaner— British made 17.85
Fully Guaranteed Car Batteries. 11 to 19 plates. From 4.29
—Also Dry Batteries for Radio—
Save Safely on New SUPER LASTIC TIRES at Dollars less. 600 x 16, 4-ply, 25,000-mile type 9.85
Canadian Tire Corp'n. Associate Store
I. H. KEEFER, Prop.
Phone 2281 344 WATER Opposite Market

BORLAND'S DRUG STORES
OFFER PRICES CUT RIGHT AND LEFT IN A BIG STOCK REDUCING SALE. COME OR PHONE

DRUGS
A.B.S.&C. ..... 100 for 11c
Boracic Acid ..16-oz. for 19c
Epsom Salt .....16-oz. tin 11c
Russian Oil— 16-oz. 27c 40-oz. 67c

SUNDRIES
Rubber Gloves ..... pair 21c
Writing Pads, 3 sizes, ea. 9c
Waxed Paper, 100 ft. 19c
Pocket Combs 8c
Velvetta Tissues . 500 for 25c

222 Charlotte—Dial 9813 - 91 Hunter E.—Dial 8342
City-wide Delivery — Free — In A Hurry

FIVE TEAMS ENTER MEN'S SENIOR CITY BASKETBALL LEAGUE

War May Save Ice Sport In Old Country

LONDON, Jan. 5— (CP) — To anyone liking his hockey neat the war-time English brand, blacked out and tied with restrictions, leaves much to be desired. But there is a growing belief the war may prove the salvation of the game which has cost millions of pounds to introduce.

It has been argued hockey started here the wrong way—promoters transplanting patronage overnight. It is now believed they schemed without consideration of a doughty English sports world which has a reputation for loyalty and patience with any thing which appears struggling hard for recognition.

So hockey never did get a chance to develop the natural British way—perhaps because it has been steered by Canadian officials since its birth here. It started with a diamond-studded ten-team flash and ended last season with a six-team squabble.

Talent High.

Only the local Maple Leafs Gardens and Forums—Harringay and Wembly—showed slim profits. The smaller rinks couldn't stay in the race for high-priced Canadian imports. Dunbar Pole, whose Streatham rink will seat only 2,500 led the small rink campaign against overhead, got it whittled down and then got kicked out of the league because his team played rough. He charged it was a big rink persecution and unless something was done the game would die a natural death. Attendances were falling off from lack of interest in watching a competition restricted to the big rinks and their powerful teams.

Rink managers decided at the end of the season to try and foster with subsidies, provincial teams to put a keener edge on competition; with this in mind Wembley and Harringay scouted the Dominion for talent. This material was to be used in building provincial teams.

But the war and its accompanying blackout precautions prohibiting, at first, night-time hockey, and ARP restricting crowds to less than a third of seating capacity, put the damper on the new season before it had time to get going. Many of the Canadian veterans left the war zone taking their families to safety. Others went back to Canada, because under the compulsory military service residence clause, they qualified for conscription in England and they preferred to serve with Canadian regiments. Those who remained took up ARP volunteer work in their spare time.

Player's Jobs.

So the November London Cup competition, opening the season, had only four teams, two from Harringay and one each from Wembley and Streatham, made up of a players' pool with clubs retaining old favorites like Walter Monson at Harringay and Lou Bates at Wembley. Each team inserted four English players to bring their rosters up to full strength.

Most of the Canadian players found jobs, some in aircraft factories, and they assumed the status of work-by-day-play-by-night player of most Canadian towns. In this way the pay roll was cut. Between period exhibitions were cut out and the all around saving shared with the fans in reduced admission prices.

Now, despite the lower standard of play, all the rinks have been turning away fans and the game is said to be showing a profit. More important, the injection of Englishmen proved a master stroke as reflected in the cheers from fans when their compatriots were on the ice.

Your car may look in an impossible state after a wreck—but we can fix it and guarantee its condition.

ASK FOR FREE ESTIMATES ON
- AUTO PAINTING
- FRONT WHEEL ALIGNMENTS

Sugden & Shadgett
COR. SHERBROOKE & WATER
Phone 3422

SKATING TONIGHT
AND SATURDAY NIGHT
All Saints' Rink
ADMISSION 15c AND 20c
Season's Tickets $1.00 and $1.50 at Dick Raines' Friendly Stores
For Hockey Engagements Phone 3775

HOCKEY
COBOURG vs. PETES COLTS
BROCK ST. ARENA
Tonight, Jan. 5
8.30 P.M.
Reserved 35c. Gen. Admission—West Side, Ladies 25c. East Side, 25c. Children 10c.
Subscribers' tickets must be picked up by 7:00 p.m.

Tsk, Tsk! So This Is Basketball!

Looking more like an excerpt from a rugged pastime along the lines of rugby or hockey is this shot from a basketball court, where the fast but comparatively gentle game was in progress. Dartmouth was playing Stanford in one of the big U.S. college games at Philadelphia, when the Stanford dribbler stopped short to pivot and avoid his check, but in a flash, over his head went the latter party, to make a pretty, if bruising, landing.

Local Juniors Open With Cobourg

Cobourg and the local Colts clash here tonight at 8.30 o'clock in the Brock St. Rink in an O. H. A. junior "B" fixture, the first one of the season in Peterborough. The Colts open on the road Tuesday with a neat win in Port Hope and they hope to make it two in a row this evening. Cobourg dropped a close decision to Oshawa and will be battling hard to get back in the early race. The Lakeshore squad is rated one of the strong ones in the six-team setup, and the Weir-coached crew will likely have to hustle plenty. Junior teams always turn on the heat every minute and a big crowd should see a rousing struggle here this evening at popular prices.

The very promising young Petes will line up like this:—with their numbers: Goal, Cournyea (1); defence, Beggs (23) and Strickland (21); centre, Rochetta (14); wings, Craig (20) and Vitarelli (16); subs, Wade (15), Foster (18), MacDonald (19), Pammett (17), Mason (22) and Parnell (24).

N.H.L. Leaders

By The Canadian Press

Standing—Rangers, won 12, lost 3, drawn 7, points 31.

Points—Drillon, Toronto, 15 goals, 10 assists, 25 points.

Goals—Drillon, Toronto, 15.

Assists—Watson, Rangers, 14.

Penalties — Hiller, Rangers, 46 minutes.

Shutouts—Broda, Toronto, 4.

Fights

By The Associated Press

St. Louis—Henry Armstrong, 136¾, welterweight champion, Los Angeles, knocked out Joe Ghnouly, 135½, St. Louis (5).

Boston—Larry Bolvin, 120½, Providence, R.I., outpointed Jimmy Gilligan, 124, Buffalo, N.Y., (10).

CURLING

By HERB MARTIN

The rinks that were scheduled last night must get special mention. Every game was under way by 7.50 p.m., and all finished by 10.30 p.m.—truly a wonderful record.

After to-night every rink will have played one game and a few of the rinks a couple of games. It is a little too early to try and figure who's who—but we notice there will be four double-headers next week, and by that time it's more than likely we will be able to notice the trend of the groups.

We have received no notice of the dates of the Tankard or District Cup games as yet.

The notice board is pretty well covered up with advance bonspiel notices from Bobcaygeon, Midland, Lindsay, and Oshawa.

And don't forget the bonspiel tomorrow at 1.45 p.m.—fee 25 cents.

Scores:

C. Westbrooke	14	D. Carlisle	4
R. Bacon	13	W. Harvey	5
B. Scott	13	G. Green	9
Dr. J. Green	16	T. McArthur	9
R. Best	16	J. Richmond	4
T. Holyman	13	N. Hamley	6

HAVELOCK

Badminton Club Plans 'At Home'

HAVELOCK, Jan. 5.—(ENS)—Resuming play which was suspended during the recent holiday season, the Havelock Badminton Club held a round robin session last night, accompanied by a pot-luck lunch and business meeting. The executive announced that a new playing schedule would be posted shortly, and that arrangements would be made for tournaments with out-of-town clubs.

The annual badminton "at home" was a matter of importance during the business period conducted by president Bert Haryett. After a lengthy discussion by the members it was decided to hold the "at home" on Monday, February 5, two days before the beginning of the Lenten season.

Conveners selected for the different committees were as follows: decoration and prizes, Mrs. L. Sanderson and Ernest Aboud; refreshments, Mrs. D. R. Brennan assisted by Mrs. P. T. Greenley and Mrs. D. F. Miller; advertising and invitations, Miss Josie Hoffman and Bruce Jones. The executive will engage the town hall and the "Aces" orchestra for the occasion.

George St. Squad Is Beaten, 5-0

All Saints Juveniles flashed neat teamplay at All Saints' rink last night to trim the more-experienced George Street crew, 5 to 0. They got three in the second and one each in the first and third, Blackwell tallying four times and Carpenter once. Three of the goals were of the soft variety, the United's goalie fanning on them. Smith was the scoring threat for George St. with Wellwood strong defensively. All of Gord Smith's squad went good. The teams:

George St.: Goal, A. Craig; defence, Crowter, Morrow; centre, Burns; wings, Smith, Wellwood; subs, Routley, T. Craig, Powell, Burnham.

All Saints: Goal, Clapham; defence, Saunders, Ackford; centre, Maudsley; wings, Carpenter, Blackwell; subs, Dyer, Reid, Lacey, Lee, Hetrum.

Referee: D. Charlton.

Walton Is High With 311 In City Bowling

Topping the team scores for the third week in a row, Jay's crew clamped a firmer grip on second place in the City League standing at Duffus' Alleys last night. With their alternate line-up in action, the Cigar men hung up another 3 points as they turned in a 3571 total to defeat Grant's 3-1. The other second-place contenders, Capitols, lost ground when they went down by the same count under the C.G.E.'s 3428 pins, while Grafton's won everything from the last place Lock Co. entry. Minus the services of the ailing Jack Playford, Gordon's took on the Duffus team and the stunt worked quite satisfactorily. It kept the Duffus' crew straining to eke out a split in points.

It was a tough night on the old-timers as almost everything happened to keep them under control. George "Turk" Walton, was the best man on the floor. He donated 787 to the Jay team total.

Walton's 311 was the best of four good singles. Bud White hit 309, and the veterans, Chief Gimblett and Harold Freeman, came through with 302 and 301 each.

The standing to date is: Gordon's, 44 points; Jay's, 30; C.G.E., 28; Capitols, 27; Duffus, 24; Grafton's, 23; Grant's, 13, and Lock Works, 4.

The following are last night's City League scores:

Jay's 3, Grant's 1.

Grant's:			
E. Kearns	220	214	201—635
H. Freeman	218	301	234—753
C. Grant	262	195	226—683
S. Trowbridge	261	235	136—632
W. Burford	242	184	171—597
	1203	1129	968 3300
Jay's:			
G. Walton	195	311	281—787
H. Fisher	193	256	229—678
E. White	219	309	209—737
A. Mattucci	224	294	222—740
G. Robertson	207	182	238—627
	1040	1352	1179 3571

C.G.E. 3, Capitols 1.

C.G.E.:			
C. Low	276	195	299—770
R. Clyde	278	205	184—667
C. Kearns	240	258	213—720
W. Harris	253	192	206—651
T. Martin	267	180	173—620
	1323	1030	1075 3428
Capitols:			
B. Goodson	208	251	176—635
T. Cupoli	259	211	216—686
M. Anthony	278	202	227—707
M. O'Neill	239	183	224—646
L. Anthony	240	242	192—674
	1224	1089	1035 3348

Grafton's 4, Lock Works 0.

Lock Co.:			
F. McCormack	295	236	231—762
D. Drummond	164	158	189—511
G. MacDonald	161	138	200—499
C. Shepherdson	118	191	...—309
B. McCarroll	183	271	218—672
T. Bagnall	...	...	236—236
	921	994	1074 2989
Grafton's:			
N. Routley	161	186	174—521
S. Adamson	208	188	195—591
W. Firth	201	188	242—631
W. Stanbury	192	243	289—724
G. Gimblett	181	302	208—691
	943	1107	1108 3156

Duffus' 2, Gordon's 2.

Duffus':			
J. Marsden	135	226	239—600
F. Hickey	208	188	242—638
V. Fitzgerald	266	170	271—707
F. Scates	208	173	212—593
T. Curvin	197	250	248—695
	1014	1007	1212 3233
Gordon's:			
F. Martin	207	237	213—657
T. Miller	273	199	267—739
F. Wood	280	257	191—728
Dummy	150	150	150—450
W. Weese	192	225	224—641
	1102	1068	1045 3215

All Saints' Bantams Defeat St. Paul's

All Saints' Bantams of the Church League had better balance than St. Paul's last night at All Saints' rink to cop a 4-1 win. The McNaughton brothers, Carley and Doughty, were the only Presbyterians able to keep up with All Saints'. Jones was best of the winners, with Baxter and McDougall also effective. The Anglicans scored one in the first, two in the second and one in the third. Doughty got the losers' tally in the third. The teams:

All Saints'—Goal, Panter; defence, Outram, Edgar; centre, Chambers; wings, Baxter, Jones; subs, McDougall, Hill, Menzies, Mason, Padgett.

St. Paul's— Goal, D. Forbes; defence, Carley, R. McNaughton; centre, Doughty; wings, J. Forbes, N. McNaughton; subs, Hall, Courntey, Hill, Barrett.

Referee—D. Charlton.

Murray St. Wins

Murray St. Seniors had more condition and rammed home five in the third period last night at All Saints' rink to cop a Church Loop win over All Saints', 7 to 1. The defending champs were in front all the way and looked good. Alf Watkins got two goals for the Baptists, with Spencely, Hawkes, Padgett, Johnston and Mowry getting one each. Platt got the All Saints' counter. This player and McDougall went good for the losers, and Hopkins was effective. It was a ragged game throughout with one little flare-up between Barnes and Seabrooke. The teams:

All Saints' Goal, Lacey; defence, Hopkins, Callan; centre, Platt; wings, Abraham, McDougall; subs, Seabrooke, Leether, Smith, Reid, Williamson.

Murray St.—Goal, A. Watkins; defence, Fuller, Mowry; centre, Johnston; wings, Padgett, A. Watkins; subs, Wilson, Hawkes, Barnes, Hoperoft, Spencely.

Referee—J. Dunkerley.

SPORTS—DAY BY DAY

Digging Up the Local Dirt With the Odd Chuckle or Two

By CEC. PERDUE

Puck fans at tonight's tilt—it's at 8.30 in the Brock between Cobourg's O.H.A. junior "B" team and the Colts—might clip the numbers on the local players' backs and thus get to know 'em. Even if ya can't be bothered learning them all right away, watch three or four of the young Petes each game and get to know what they look like on the ice. You'll be seeing a lot of them, not only in their six-team scheduled games and playoffs, or even in provincial playdowns this year, but for many seasons to come. These are the lads who are now readying up for intermediate and senior company within a few years. And with the talent on the present Colts' roster, there is no doubt at all—barring war conditions, earthquake or thomething thimilar (gosh that lisph is back again!)—but half a dozen of these young puckists will be in the local hockey picture for quite a few years yet.

* * * * * *

It was only a few seasons ago that guys like Scotty Maudsley, Gamey Jarvis, Ted LeBarr, Shrimp McDougall, Archie Weir and a flock more were starring with the intermediate Petes; whilst chaps like Bill Calladine, Ned Vitarelli, Eddie Starr, Bun Kingdon, Ray Harding, Jack Gardner, and so on, were in junior ranks. Now the former list has retired and the latter gang are carrying the Petes' colors quite ably—with a few imports, too. But they'll be replaced in time and it'll be the present crop of juniors who will do the replacing. So fans might be wise to watch these boys now and get to know them as they start out their puck careers—and they're well worth watching right this season, too.

* * * * * *

Names And Numbers

Here's tonight's lineup of the Colts: Goal, Cec. Cournyea (No. 1); defence, Bill Beggs (23) and Bob Strickland (21); centre, Joe Rochetta (14); wings, Sid Craig (20) and Duce Vitarelli (16); subs, Julian Wade (15), Nels Foster (18), Bucko MacDonald (19), Dutch Pammett (17), Al Mason (22) and Bob Parnell (24). Also signed are Fred Agnew, Rocky DeCarlo and Cal Nichols. Let us suggest that you watch tonight, for instance, the scoring ability of Rochetta (with the 14 on his back), the speed of Sid Craig—who wears 20—the playmaking of Vitarelli (No. 16), and these two defencemen, Strickland and Beggs. The former (No. 21) is a lovely skater and fine checker, while No. 23—who is Beggs—is one swell stickhandler and bumper. There are half a dozen others equally good, but ya can learn them next game, if you want to wait that long.

* * * * * *

Cobourg juniors are reported plenty big and strong, and will push the young Petes all the way. It ought to be a rip-snortin' junior joust—full of speed and action from bell to bell, and maybe not too gentle a melee. But the Cobourgites will have to hustle to outskate the Colts, who have speed to burn and a lot of beef on the hoof—or on the steel. We believe the Colts will go places this year, after a rather indifferent showing the last coupla seasons. They have combined the Colts and Monarchs of last year and have added experience; hence, they should be about at their peak in this class of hockey this season. The game will be a mighty interesting one, and deserves a big crowd of cash customers.

* * * * * *

Shop Hockey Starts

C.G.E. Shop Hockey League opens its schedule tomorrow aft in the Brock St. arena at 1.30 o'clock. Games are: Toolroom vs. Machine Shop "B", Wire Dept. vs. Cabinets, Industrial Control vs. Induction Motors, and Switchgear vs. Machine Shop "A". Last year a senior section operated at the Brock whilst the junior teams played elsewhere, but this semester sees the whole 11-team setup in together playing an interlocking schedule, six in the senior series and five in the junior. Officers are Bill Jones, Bill Bennett and Cy Whatley, while the referees are Shrimp McDougall and Tommy Miller. Games will be staged in the same arena every Saturday aft.

* * * * * *

The proposed puck circuit at Omemee is shaping up better now, with three entries already and another possible. Besides Lindsay and Omemee in the loop, the Lock Co. here has decided to enter a team—and Fenelon Falls or Caygeon may be a possibility yet. The winnah of this group will enter O.H.A. intermediate 'B' playdowns, same as the local Aces did last hockey season. We should get some dope on the Lock Co. squad's coach and players early next week. The team isn't entered in the Industrial Hockey League.

* * * * * *

The Juvenile Saints

Tonight at six at All Saints' rink, St. Peter's juvenile entry in the O.J.H.A. will hold a workout under direction of Coach Pete Vitarelli and Manager Louis Vitarelli. These puckists are requested to be on deck: Hatton, Routley, Eason, Mortimer, Garvey, Scriver, Mattucci, Chimenti, Griffin, Huard and Horton. The Saints have been in juvenile competition before and this year should get plenty of action in a grouping with Lakefield, the local Grads and Cobourg. When Dave Leether, Jr., calls a meeting of the clubs they'll draw up their schedule for the season, the victor parading into provincial playdowns. The Grads also have a workout tonight.

* * * * * *

Five teams have entered the men's City Cage Circuit and the schedule opens thisaway Saturday eve at the "Y" sharp at 7.15: C.G.E. vs. Independents, with Quakers playing the Bees at 8.15. Dominions get a bye. They run a double schedule, first three teams being in playoffs. Second and third clash, winner to meet the top team in probably a two-game series. Executive consists of George Scott, chairman, Al Clarke of the "Y", and a representative of each club. Games will all commence at 7.15 and 8.15. The referees are Dr. Worton and Curly Krug. Guess that's the works.

* * * * * *

Observation Platform: Girls' hoop tilts tonight at the Y.W. are: St. John's vs. Quaker Aces at 7.16, Quaker Debs vs. Westclox, and Orfuns vs. "Y" Gym....Church hockey games listed elsewhere....Walter Gilhooly, Ottawa sports editor, has the Rough Riders already Big Four champs in '40....Galt's senior "A" squad has now lost 16 straight in hockey; even our senior gridders never made such a sorry showing....Queen's rubbed the boys of Bella Villa out of VanHorne Cup semi-finals, so now it's Queen's and the Fliers in finals.... Quinte scribe sends a blast from Belleville—and it's a good town to be from, huh?—saying the Redmen who lost here were off that night; well, either off or awful!....Lakefield intermediates open in Sutton tonight, as Port Hope juniors play in Lindsay; Lakefield juniors are idle....Games here next week are: Tuesday—Lindsay vs. Colts; Friday—Fliers vs. Petes....Cobourg crew will bring a puck referee here tonight....Folks shouldn't call us at noon and expect something in the column for that eve; the sports pages are put to bed in the middle of the morn....Curtain.

13-Year-Old Bride Freed

NIAGARA FALLS, Ont., Jan. 5.—(CP).—The 13-year-old bride of a soldier in the Canadian Active Service forces appeared in court today and was freed of charges of perjury and vagrancy. The girl was alleged to have stated she was 18 years old when applying for a marriage license last October.

She had been held in custody of the Children's Aid Society since Dec. 19. A representative of the Society accompanied her from the courtroom and it was said a conference would be arranged with the child's father.

Aldershot Wedding

LONDON, Jan. 5.— (CP) — Plans were announced today for the wedding at Aldershot Saturday of Miss Peggy Crerar, daughter of Brig.-General D. H. G. Crerar and Mrs. Crerar, to Lieut. Hamilton Palmer of the Royal Canadian Artillery. General Crerar is senior officer of the Canadian Military Headquarters staff in London.

Rhumba Ousts Him

LOS ANGELES, Jan. 5—(AP) — Harry Cooper, isn't golfing just now. Blame the rhumba, he moaned as he abandoned a shot at his third Los Angeles open title.

Cooper related he pulled a wrist muscle as he and his wife, thumbs locked, went into a rhumba twirl. He rehumbaed to the left. He should have rhumbaed to the right.

Remember When—

First bobsled race ever recorded took place 42 years ago today at St. Moritz, Switzerland, where the bobsled had been invented eight years earlier. Time for the mile-and-a-half course was 2:54, compared with the present running time of 1:40. Bobsleding was first incorporated in the Olympic Games in 1928.

Minors See 1940 Great Year, One New League

By WILLIAM T. BRAHAM
(President National Association of Professional Baseball Leagues.)

DURHAM, N.C., Jan. 5.—(AP)—There is a popular saying that the first 100 years is the hardest. Baseball has just completed its first century and we in the minor leagues are looking forward toward 1940 with a confidence born of the success of the past.

The season of 1939 was, perhaps, the best the minor leagues have enjoyed in their long history. Exclusive of the playoffs and post-season series which were staged, our 41 leagues drew a total of 18,500,000 paid admissions, a remarkable increase of 3,000,000 over the previous season.

Already, we have added one new league to the National Association roster for 1940, and several more are in the process of organization. The spread of the game into Canada has been most gratifying, and while nations across the sea are in the midst of strife, it is a source of much satisfaction to know that our neighboring government in Canada looks to baseball as one of the effective mediums to relieve the war-worried minds of its people.

At our centennial convention in Cincinnati we accomplished much, and the desire to cooperate and to learn, as expressed by our club officials, was more pronounced than it ever has been.

To those of you who are associated with our organization in the operation of the individual clubs, I urge that you look ahead with the same confidence and enthusiasm you have displayed in the past.

New Junior Judges

OTTAWA, Jan. 5—(CP)—Ambrose J. Shea, K.C., of Kingston, Ont., and Otto E. Klein, K.C., of Walkerton, Ont., have been appointed junior judges of the county court of York, Justice Minister Lapointe announced today.

They were appointed to fill vacancies, created by the death last year of Judge W. T. J. Lee and the recent retirement of Judge D. O'Connell.

Russia reports that 60 air records were broken there in 1939.

Food prices in England are 18 per cent higher than a year ago.

Schedule Opens Saturday In YMCA Gym

A five-team men's senior City Basketball League will open its schedule this Saturday night at the "Y" gym. C.G.E. opens against the Independents at 7.15, with Quakers playing the Bees at 8.15—as Dominions get a bye. Games will be every Saturday night in the "Y," starting at 7.15, a dance following the second struggle.

It is a double schedule, a team drawing a bye each week at the conclusion, the second and third teams will clash in a semi-final, the winner then meeting the first squad in league finals. On the league executive are Chairman George Scott, Al Clarke of the "Y" and a representative of each club. The referees are Dr. Worton and Curly Krug. Game admission is 10c or included in the half-dollar dance ticket. Following is the schedule:

Jan. 6—C.G.E. vs. Independents; 8.15, Quakers vs. Bees.

Jan. 13—7.15, Quakers vs. Dominions; 8.15, Bees vs. Independents.

Jan. 20— 7.15, Bees vs. C.G.E.; 8.15, Independents vs. Dominions.

Jan. 27— 7.15, Independents vs. Quakers; 8.15, Dominions vs. C.G.E.

Feb. 3—7.15, Dominions vs. Bees; 8.15, C.G.E. vs. Quakers.

Second Half—

Feb. 10—7.15, C.G.E. vs. Independents; 8.15, Quakers vs. Bees.

Feb. 17—7.15, Quakers vs. Dominions; 8.15, Bees vs. Independents.

Feb. 24—7.15, Bees vs. C.G.E.; 8.15, Independents vs. Dominions.

March 2—7.15, Independents vs. Quakers; 8.15, Dominions vs. C.G.E.

March 9—7.15, Dominions vs. Bees; 8.15, C.G.E. vs. Quakers.

Puck Prices Down

Prices have been reduced for the Cobourg-Colts' O.H.A. junior "B" game here tonight, starting at 8:30 o'clock in the Brock street rink. Reserved seats for ladies and men will be 35c, while general admission—the west side being for ladies—will be 25 cents.

NIZAM'S SQUADRON

HYDERABAD, England — (CP). —The Nizam of Hyderabad has again given his name to a squadron of the Royal Air Force. During the First Great War, a gift from him financed a squadron, and he has donated $445,000 to the present cause.

All Sizes All Grades
ALWAYS
Goodyear Tires, Tubes
J. J. DUFFUS CO.
Telephone 5757 24-Hour Service

WINTERIZED USED CARS AND TRUCKS

What We Mean By WINTERIZED

We mean that our entire stock of Good Used Cars and Trucks have been "Winterized"—put in first-class shape for cold weather driving. Buy now and snap your fingers at the weather man. You can't afford to pass up this opportunity.

1 The cooling system has been filled with Anti-freeze.
2 Maximum starting efficiency can be expected because all electrical units and carburetor have been tuned for winter conditions.
3 Car will operate efficiently because winter lubricants are used throughout.
4 Safety items, such as brakes, steering, and lights, have been checked.
5 Safety increased by careful check of tire tread.
6 Uninterrupted, dependable service with economy.

LOOK AT THESE BARGAINS
All Have 1940 Licenses

'38 PONTIAC SEDAN—Trunk, heater, defroster, very low mileage. We can refer you to former owner as to condition of this car $695

'38 OLDSMOBILE TUDOR DELUXE SEDAN — First class condition in every detail. A genuine bargain $725

'36 PONTIAC SEDAN — Low mileage. Guaranteed exceptional value $525

'37 CHRYSLER ROYAL DELUXE SEDAN—Heater, defroster, small mileage, upholstery has always been covered $695

'37 SMALL BUICK DELUXE SEDAN—Heater and defroster. This car is like new $750

'38 PONTIAC DELUXE "CHIEFTAIN" SIX with heater. This car looks like new and has brand new tires $730

EXTRA SPECIAL
'39 PONTIAC DELUXE SPECIAL
New car guarantee. As good as the day it left the factory $745

'37 DODGE CUSTOM TUDOR —5 brand new tires, heater and defroster, low mileage $575

'33 PLYMOUTH 4-DOOR SEDAN—Low mileage. Beautiful condition and appearance $370

'35 FORD DELUXE TUDOR—Heater, exceptional value at $395

'33 PONTIAC COUPE—Complete motor job and brakes have just been relined $320

'36 FORD TUDOR DELUXE SEDAN—With trunk. Excellent motor and tires. Like new inside and out $480

J.J.DUFFUS
COMPANY
"GOODYEAR"
24 Hour Service—Tel. 5757

RANGERS BREAK 3-WAY TIE TO TAKE UNDISPUTED LEAD OF N.H.L.

Former U. S. Diving Star Receives Vocal Visitor

Life is just one comeback after another for Georgia Coleman, who represented United States in the diving competition at the 1932 Olympics and was later stricken with infantile paralysis. Following a partial recovery, she was laid up with another ailment and is now in a Los Angeles hospital, again on the comeback trail of health. She is seen here as she received a welcome visitor in the person of radio singer Connie Boswell, herself a paralysis victim. Connie gives forth for the benefit of Georgia. Maybe "Georgia On My Mind" —or which one do you prefer her going over?

Charity Battle May Bring Mike Jacobs' Licence

NEW YORK, Jan. 5—(AP) — Aided and abetted by the far name of charity, fight promoters Mike Jacobs stepped out of character today for a short role as the angel of peace.

The result probably will be that the New York State Athletic Commission and Joe Jacobs, manager of Tony Galento, will "bury the hatchet" in their long-standing row, thus removing the biggest stumbling block in the way of holding the heavyweight bouts between Galento and Max Baer this winter and Galento and Joe Louis next summer in New York. These are a couple of parties which figure to pay well at the box office.

At the same time, the Finnish relief fund, for which the Galento-Baer festivities will be staged in March, will do all right, too, with Mike Jacobs contributing his entire profit to that charity. The fight was the top event proposed at a get-together of ex-President Herbert Hoover, head of the fund, and various sports writers yesterday. Plans were also outlined for such other competitions as an open tennis tournament, a basketball double-header, several other fights and an exhibition by Paavo Nurmi for the benefit of the Finns.

How It Lines Up.

Here's the way "Uncle Mike's" proceedings go:

For weeks, Joe has resisted all Mike Jacob's pleadings to hold the fight in New York, simply because neither Joe, as manager, nor two-on Tony, as fighter, hold New York ences from the commission.

But Mike announced the fight as for charity, so Joe immediately accepted — with a stipulation. This was that he had, at present, no legal power to sign a contract for Galento in this state, but that he would do it in a minute if granted a licence. Since charity is a compelling factor in the fight business, the fistic fathers undoubtedly will see the light.

All this time, Mike Jacobs has been looking ahead to this summer, when he must give Louis some work at good pay. Rater off last year's spectacle, in which Galento floored Louis, a Galento-Louis rematch for the title is the one to make the turnstiles clock here. So, if Joe and Galento are granted licences, there'd be no reason for the commissioners to take away their sanction again later on.

Barrow Enjoying Beating Rules

NEW YORK, Jan. 5.—(AP)—President Ed Barrow of the Yankees is going to find a lot of pleasure in circumventing that new rule which says he cannot do business with other American League clubs.

He was good and sore when his fellow magnates passed it at the Cincinnati meeting. That has worn off and he is accepting the challenge in higher spirits. His satisfaction in obtaining Lefty Lee Grissom from the Reds in exchange for Joe Beggs is all too obvious, though it is doubtful the veteran actually wanted Grissom.

"I saw him but once in my life," he said. 'That was in the recent world series. I thought he looked pretty good."

All Barrow wanted to do was to show the boys they couldn't put the old handcuffs on him.

SET WORLD RECORD

BRUSSELS, Jan. 5.—(AP)—Fernande Carcen of the Ostend Swimming Club today bettered the women's world record for 500 metres free style by covering the distance in six minutes, 28 2-5 seconds. The previous record of 6:34 3-10 was made last April by Dane Hveger.

The skiing season got off to a flying start last week-end at Bethany when some thirty members braved the somewhat dangerous conditions to try out their new equipment. The new chalet was in operation with the canteen doing a pretty fair business in meals, pop and sundries and has already proven its worth. Skiing conditions at Bethany for this week-end are only fair but a few inches of snow will put it in great shape. In any event, it's worth a trip out there and with a little caution, you can get in a full day of skiing and enjoy the comfort of the new chalet.

✧ ✧ ✧

Instructions for seniors will start next Tuesday night at 7:30 p.m. in Victoria Park as usual and will continue through the season each Tuesday and Thursday evenings. A capable instructor will be on hand and we suggest that you get in on these classes right from the start going through the progressive steps to the top with the rest of the class. The information and instruction available there is really worth while and a few hours spent this way now will mean a great deal as the winter goes on.

✧ ✧ ✧

Junior Instructions will start this Saturday afternoon at 2:00 p.m. Due to conditions, we are not sure whether these will be at Jackson Park or at Victoria Park. However, contact Bob White at 7248 tonight or Saturday at 12:30 p.m. to find out for sure.

✧ ✧ ✧

Now that Christmas is over and things are back to normal, we are expecting a lot of you members to straighten up your membership either with your team captain or with the treasurer, Jack Richardson, at the Peterborough Canoe Company. Your help in this will be greatly appreciated. Receipts and membership badges are being mailed out this week and we might add here that after the middle of the month only persons wearing membership badges, non-resident membership badges or guest tickets will be erititled to use the privileges offered by the club. This year that rule will be enforced as the club has considerable valuable property now and it must be protected.

✧ ✧ ✧

Remember those instruction classes, seniors Tuesday and Thursday evenings at Victoria Park and juniors Saturday afternoon at Jackson Park.

Rangers Wallop Americans 6 to 2 For 16th Tilt, No Losses; Leafs And Canadiens Both Tumble

New York Rangers, who seem to improve with every game, made it sixteen straight contests without a loss last night as they defeated the Americans, their intra-city rivals in the National Hockey League, 6 to 2.

The victory, coupled with a defeat to Toronto, gave the Rangers undisputed first place. Toronto, Boston (idle last night) and the Rangers were all tied before last night's games.

A crowd of 13,700 watched Frank Boucher's Stream-liners roll up a 4-0 lead in two periods before relaxing. Then with the result beyond doubt, the Americans potted a couple of third-period goals.

The star was Alex Shibicky, who got two goals and an assist.

It was the Broadway Blueshirts' 16th consecutive game without defeat and therein lies the reason for the way the fans are turning out, to hurl back those caustic words that confronted Monsieur Lestaire at the start of the season. No one has told him to go look for a super-star in days and days.

Shibicky started the scoring after two minutes and the Rangers flew from that time unti lthey relaxed enough to let the Americans divide four goals with them in the third. Alf Pike, the club's tenth forward, scored once and add an assist, while the other goals were potted by Lynn Patrick, Neil Colville, and Dutch Hiller.

Nels Stewart rattled in the Americans' first goal when his team fought back gamely in the last period and Eddie Wiseman got the other with only slightly more than half the chapter gone.

The victory left the Rangers alone in first place in the standing, since the Black Hawks defeated Toronto Maple Leafs 2-1 at Chicago, Boston Bruins, previously tied with both the Rangers and Toronto, were idle.

Goodman on the Job.

It used to be Mike Karakas who was the Maple Leafs' biggest stumbling block in Chicago. Now that Paul Goodman has supplanted Karakas in Chicago's goal, the Leafs aren't sure which of the pair they prefer.

Goodman kicked out everything but the Toronto players' bench as the Leafs descended on him all through the third period. The only thing that got past him was Billy Taylor's goal on a rebound shot.

Chicago went two goals up in the second period, George Allen scoring with the aid of Bill Carse and Phil Hergesheimer, and Joe Cooper following with an unassisted goal.

Talk of a shakeup grew louder around Montreal after Detroit Red Wings defeated the Canadiens 3-2 before a scant crowd of 4,000. The Canadien management had postponed making extensive changes in the lineup before the game, but when that blow fell it seemed certain the Habitants would be changed drastically before long.

Captain Walter Buswell scored for the home side in the first period, but Mud Bruneteau, Conny Brown and Ken Kilrea scored in order for the Red Wings after that. Toe Blake finally punched another for the Canadiens in the final second.

N.H.L. STARS

By The Canadian Press

Al Shibicky, Rangers, scored twice and assisted in another in a 6-2 victory over New York Americans.

Eddie Wiseman, Americans, picked up a goal and assist as his team lost to the Rangers.

Paul Goodman, Chicago, allowed only Billy Taylor's shot to elude him as the Black Hawks defeated Toronto Maple Leafs 2-1.

Kenny Kilrea, Detroit, scored the wining goal and played a fine all-round game as the Red Wings defeated Montreal Canadiens 3-2.

H-O-C-K-E-Y

NATIONAL LEAGUE

	P.	W.	L.	T.	F.	A.	P.
Rangers	22	12	3	7	69	34	31
Boston	22	13	6	3	64	47	29
Toronto	23	13	7	3	67	45	29
Chicago	21	8	12	1	42	67	19
Canadiens	21	7	12	2	52	60	16
Americans	23	7	15	1	47	64	15
Detroit	22	6	13	3	36	60	15

Thursday Results

Chicago 2, Toronto 1
Rangers 6, Americans 2
Detroit 3, Canadiens 2

Future Games

Saturday—Canadiens at Toronto.
Sunday—Detroit at Rangers; Canadiens at Chicago; Americans at Boston.

INTERNATIONAL-AMERICAN

Eastern Section

	P.	W.	L.	T.	F.	A.	P.
New Haven	24	15	8	1	81	72	31
Providence	24	12	10	2	71	65	26
Springfield	26	10	13	3	74	73	23
Philadelphia	23	7	11	4	57	66	18

Western Section

Indianapolis	27	15	7	5	90	64	35
Hershey	23	10	10	3	47	61	23
Cleveland	22	9	9	4	48	54	22
Pittsburg	24	8	12	4	49	58	20
Syracuse	25	8	13	4	50	64	20

Thursday Results

Providence 5, Syracuse 2
oIndianapolis 4, Pittsburg 4.

Future Games

Saturday—Indianapolis at Cleveland; Philadelphia at Pittsburg; Providence at Hershey; Syracuse at Springfield.

Sunday—Philadelphia at Indianapolis; Pittsburg at Syracuse; Hershey at Providence; Cleveland at New Haven.

AMERICAN ASSOCIATION

Thursday Result

Omaha 4, Tulsa 2

ALBERTA SENIOR

Turney Valley 5, Olds 4

SASKATCHEWAN SENIOR

Flin Flon 4, Yorkton 0
Saskatoon 3, Regina 1

O.H.A. SENIOR A.

Thursday Result.

Hamilton 8, Galt 5.

O.H.A. INTERMEDIATE A.

Collingwood 3, Midland 2.

O.H.A. INTERMEDIATE B.

Palmerston 3, 97-100th Battery 1.
Seaforth 6, Clinton 2.

O.H.A. Junior B AND C.

Newmarket 2, Sutton 1.
Brantford C.S. 6, Paris 3.
Seaforth 4, Wingham 1.
Gravenhurst 5, Parry Sound 1.
Georgetown 6, Milton 5.
Bolton 7, Acton 2.
Caledonia 13, Port Dover 2.
Elmira 10, Fergus 3.

COLLEGE INTERNATIONAL.

Varsity 12, Princeton 1.
McGill 9, Boston College 6.

THUNDER BAY SENIOR.

Fort William 8, Geraldton 2.

NICKEL BELT SENIOR.

Frood 7, Falconbridge 0.

O.R.H.A. SENIOR.

Beachville 10, Princeton 1.
Norwich 5, Vandecar 1.

OTTAWA SENIOR.

oMonagnards 1, LaSalle 1.
Hull 4, Cameron High 2.

QUEBEC PROVINCIAL.

St. Hyacinthe 6, Shaw'gan Falls 5.
Valleyfield 4, Verdun 3.

CAPE BRETON SENIOR.

North Sydney 4, Glace Bay 1.

MARITIME SEN. EXHIBITION.

Halifax 10, Saint John 4.

EXHIBITION.

Stratford (M.-O.) 6, Kitchener (Int.) 3.

Wrestling

By The Associated Press

Hartford, Conn.—Marvin Westenberg, 231, Tacoma, Wash., defeated Rudy Dusek, 218, Omaha, two of three falls.

Boston's Erstwhile Mr. Zero Kicks One Out

In comes Johnny Gagnon (14) of Canadiens on the attack and out goes Frankie Brimsek's foot to kick the puck away and avert a score in this National League game between Boston Bruins and Canadiens. Racing along to get the loose puck is Herbie Cain, Bruin left wing, while behind the play are Jack Portland (wearing helmet), large Boston defenceman, and Toe Blake (6), last year's scoring champion and the fast-skidding Canadiens' chief threat again this year.

Armstrong Tags Ghnouly For K.O. In The 5th Round

ST. LOUIS, Jan. 5—(AP).—Henry Armstrong successfully defended his world welterweight championship by knocking out Jot Ghnouly of St. Louis in 34 seconds in the fifth round of their scheduled 15-round bout here last night.

Armstrong started with a rush and the Italian challenger was on the canvas three times in the first round.

A hard left hook to the head first put Ghnouly down, then a few seconds later a left to the head and right to the body smashed him to the canvas for the second time. Joe took a count of nine on this knockdown to clear his head but was on the floor again a second later.

Armstrong came rushing out at the start of the fifth and final round and with only 34 seconds elapsed sent Ghnouly spinning with a hard left. As the challenger fell forward Armstrong stepped aside and shot another hard left to Ghnouly's jaw.

Armstrong weighed 136, Ghnouly 135½.

PRO PUCK PERSONALITIES

WILF FIELD
N. Y. AMERICANS
By Central Press Canadian.

Wilf Field.

Haven of veterans in the National league is Red Dutton's Americans where in the minds of the more facetious, all hockey players go to spend their declining years. The Amerks have more old fellows around than any other club in the loop, but last year they brought up a not-so-old find who proceeded to make good as a major league defenceman from the start. He had played the previous season with Seattle Seahawks, from whom Dutton secured him. He got one goal and three assists, and served 37 minutes in penalties last season, and this year he has shown all-round improvement, dealing out hefty checks and carrying the puck with more surety. Born in Winnipeg, he played senior amateur for Monarchs of that city before turning pro with New Haven in the Canadian-American league in 1934-35. Comes by his athletic ability naturally, grandfather Field having been quite a cricketeer in England, and Wilf's father having taken to hockey sufficiently to play for Edmonton in a Stanley Cup battle in the distant past when challenges came from all over Canada. Youngest player who sees regular action with Dutton's ancient warriors. Has been popular with Madison Square Garden fans since his first appearance.

THE SPORTS ROUND-UP

By EDDIE BRIETZ

NEW YORK, Jan. 5.—(AP)—Insiders report less than a half dozen Yanks—including DiMaggio, Keller, Dahlgren and Mario Russo—will be given salary hikes—which means the Yankee brass hats had better put 'em on... Patty Berg, whose departure for the southern golf wars was delayed by the death of her mother, now plans to leave next month... The Chicago Stadium is trying to line op Henry Armstrong and Davey Day for the welterweight title...

Nicknames of most football teams are obvious... But around here we have been wondering why the Southern Cals were dubbed the Trojans.. Just when everyone was ready to give up, along came Franklin P. Adams of the N.Y. Post to suggest maybe it's because the football players out there have to work that way to maintain their scholastic standings.

Town Tattle: Bets are being made here the race bookies will be operating at the same old stand this summer... Jack Dempsey is afraid to be seen on Broadway the way they are kidding him about that Hong Kong hair cut... Al Weill, manager of Lou Ambers, is out of the boxing commission's doghouse after a four-month suspension... Al Schact did his stuff for baseball fans last summer in every state in the Union except Colorado, New Mexico, North Dakota, Maine and Vermont.

RADIO PROGRAMS

The programs listed are printed as issued by the stations and are subject to change.

Friday

(Afternoon E.S.T.)

4.45 P.M.
Widder Brown, WEAF
News, CBL
Four Clubmen, CFRB

5.00 P.M.
Sketch by Kathleen Norris, WABC
Girl Alone, WEAF
Name It and Take It, WJZ

5.15 P.M.
Midstream, WEAF
Billy and Betty, WABC

5.30 P.M.
Uncle Don, WGR
Virginia Fair Entertains, CBL
Jack Armstrong, WEAF
It Happened in Hollywood, WABC
Bud Barton, WJZ

5.45 P.M.
Little Orphan Annie, WBEN
Closing Stock Quotes, CBL
Scattergood Baines, WABC
Adventures of Tom Mix, WJZ

(Evening E.S.T.)

6.00 Evening
...ch of Progress, WEAF
...zaro's Ensemble, CBL
Edwin C. Hill, WABC

6.15 P.M.
Hopper's Hollywood, WABC
Listener's Corner, WJZ
Malcolm Claire, WEAF

6.30 P.M.
Elmer Davis, WABC
Stamp Club, WEAF
Gulden Serenaders, WJZ

6.45 P.M.
Lucio's Ensemble, CBL
European News, WABC
Li'l Abner, WEAF

7.00 P.M.
Collegians, CBL
Josef Marvals, WJZ
Pleasure Time, WEAF

7.15 P.M.
Lum and Abner, WABC
I Love a Mystery, WEAF

7.30 P.M.
Noel Brunet, CBL
Prof. Quiz, WABC
The Revellers, WEAF
The Lone Ranger, WGR
...erday's Children, WJZ

7.45 P.M.
Inside of Sports, WLW
Magic Waves, WEAF
Coons and Cameras, CBL

8.00 P.M.
Don't Forget, WJZ
Cities Service (NBC) CBL
Kate Smith, WABC
Col. Stoopnagle, WOR

8.30 P.M.
Wallenstein's Sinfonietta, CBL
Lone Ranger, WGN
Robison's Buckaroos, WJZ

9.00 P.M.
Johnny Presents, WABC
Waltz Time, WEAF
Plantation Party, WJZ
Swift Centuries, CBL

9.30 P.M.
Canada's Army, CBL
Benay Venuta, WOR
First Nighter, WABC
Robert A. Taft, WJZ
George Jessell, WEAF

10.00 P.M.
Raymond Gram Swing, WOR
Grand Central Station, WABC
Lombardo's Orchestra, WEAF
Woodhouse and Hawkins, CBL
Boxing Bout, WJZ

10.15 P.M.
Musicale, Waverly Root, WOR

10.30 P.M.
George Olsen's Orch., WJZ
Story Behind the Headlines, WEAF
Canada at War, CBL
Fulton Lewis, WOR
Young Man with Band, WABC

11.00 P.M.
Late News Bulletin, (CBC), CBL
Paul Sullivan, WGR
H. R. Baukhage, WEAF

11.15 P.M.
Ayres' Orchestra, WABC
Star Dust, CBL

11.30 P.M.
Northern Messenger, CBL
Sammy Kaye's Orch., CFRB
Himber's Orchestra, WJZ

12.00 MIDNIGHT
Dance Orchestra, WJZ
Heidt's Orchestra, WEAF
Bono's Orchestra, CFRB

Saturday

(Morning E.S.T.)

8.30 A.M.
Gene and Glenn, WEAF
Phil Cook's Almanac, WABC
Dick Leibert, WJZ

8.45 A.M.
Harvey and Dell, WJZ
Adelaide Hawley, WABC

9.00 A.M.
Breakfast Club, CBL
Richard Maxwell, CFRB
Texas Jim Robertson, baritone, WEAF

9.15 A.M.
Cloutier Orchestra, WEAF
Old Vienna, CFRB

9.30 A.M.
Market Basket, WEAF
Hohengarten Presents, WABC

10.00 A.M.
String Time, WABC
The Wise Man, WEAF
Al and Lee Reiser, CBL
Marriage Clinic, WOR

10.15 A.M.
Rakov's Orchestra, CBL
No School To-day, WEAF

10.30 A.M.
Charioteers, CBL
Hillbilly Champions, CFRB
Bright Idea Club, WEAF
First Offender, WOR

10.45 A.M.
A Child Grows Up, WJZ
Dance Parade, CBL

11.00 A.M.
Cincinnati Conservatory, WABC
Model Airplane Club, WOR
Vass Family, WEAF
Cloutier's Orchestra, CBL

11.15 A.M.
Ed. McConnell, WEAF
This Wonderful World, WOR

11.30 A.M.
Our Barn, CBL
Hilda Hope, WGY
U. S. Army Band, WOR

(Afternoon E.S.T.)

12.00 NOON
Education Forum, WJZ
Country Journal, WABC
Eastman School, CBL
Young Artists' Recital, WOR

12.30 P.M.
Children's Scrap Book, CBL
Call to Youth, WEAF
Let's Pretend, WABC

1.00 P.M.
What Price America? WABC
Under Big Top, CBM

1.15 P.M.
Stamp Collectors, WEAF
Closing Stocks, CBL

1.30 P.M.
Dance Orchestra, WEAF
Kavelin's Orchestra, WJZ
Deep River Rhapsody, WABC

1.45 P.M.
Mayfair Orchestra, WABC

2.00 P.M.
Oberlin on the Air, WOR
Ray Kinney's Orch., WEAF
Metropolitan Opera, CBL
Brush Creek Follies, WABC

2.30 P.M.
Music Styled for You, WEAF
Elliott's Melodies, WABC

3.00 P.M.
Columbia Chamber Or., CFRB
Golden Melodies, WEAF

3.30 P.M.
Vera Brodsky, WABC
Dol. Brissett's Orch., WEAF

4.00 P.M.
Bull Session, WABC
Songs That Sweethearts Sing, WGN
Campus Capers, WEAF

4.30 P.M.
Borr's Ensemble, WOR
Variety Program, WEAF
Buffalo Presents, CFRB

5.00 P.M.
Human Adventure, WABC
Tea Time Dance, CBL
National Philharmonic Orch., WEAF

Radio Log

CANADIAN CORPORATION

	M.	Kc.
CBL	357	840
CKCL	517	580
CBM		1050
CBO		880

COLUMBIA SYSTEM

WABC	349	860
CFRB	435	690
WJR	400	750
WGR	545	550

MUTUAL SYSTEM

WOR	422	710
WLW	428	700
WGN	416	720

NATIONAL (Red Network)

WEAF	454	660
CBL	357	840

NATIONAL (Blue Network)

WJZ	395	760
WHAM	261	1150
WBEN	333	900

RYE'S PAVILION
TO-NIGHT
AND SAT. NIGHT
Jimmy Duffus
AND HIS MUSIC
Admission 10c Dancing 5c
Free bus service after dance
Pavilion Heated

JOIN THE FUN AT THE
ELITE NITE CLUB
Tonight
Collegiate Night and Sat. Night

DANCE TO
DEAN DOLSON
and the SWINGTETTE
—Admission—
Gents 50c - Ladies 25c
Quiz Program Sunday at 9.30

CAPITOL
TO-DAY and SAT.
2.30 - 7.00 - 8.00
HIS MOST DANGEROUS CASE!
A girl....young, beautiful, wealthy, but driven to desperation by a secret Dr. Kildare couldn't fathom!
THE Secret of Dr. KILDARE
with Lew Ayres Lionel Barrymore
Lionel ATWILL • Helen GILBERT
Nat PENDLETON • Lewis DAY
A New "Crime Does Not Pay" Featurette, "DRUNK DRIVING," recommended by the Department of Highways and Police Departments of Ontario.
Also Selected Cartoon and Capitol News.

CENTRE
TO-DAY and SAT.
CONT. DAILY FROM 1.30
moviedom's gayest
The neighbors stepped in when she stepped out... and pinned a MURDER on her!...
she's the talk of the town!
THE KID from KOKOMO
PAT O'BRIEN JOAN BLONDELL
WAYNE MORRIS MAY ROBSON
20¢ TO 6.30
SCANDAL STREET
with Lew Ayres Roscoe Karns Louise Campbell Edgar Kennedy
2 FINE FEATURES
DON'T MISS THE LAST CHAPTER OF "THE SPIDER'S WEB"—SATURDAY MATINEE ONLY

Regent
To-day - Sat.
TWO ACE HITS—2.30 - 7.00 - 9.00
Another rip-roaring round-up of Cassidy thrills!
Paramount presents
Clarence E. Mulford's
"SILVER ON THE SAGE"
featuring WILLIAM BOYD with George Hayes • Russell Hayden
Stanley Ridges • Frederick Burton • Ruth Rogers • A Harry Sherman Production
FEATURE NO. 2
"ATLANTIC FLIGHT"
A Timely Feature — Full of Action

FOR EXTRA MONEY, YOU CAN RENT THAT SPARE ROOM OR SELL YOUR USED FURNITURE, OLD STOVE, REFRIGERATOR OR CLOTHES

Phone 4641

Bring or Phone your Ad to the Ad Taker before 1 o'clock Daily and on Saturday, 10 o'clock.
Rates Low as 1c per word.

Extra Cash

Births
Marriages
In Memoriam
Cards of Thanks
Deaths

BORN

HEFFERNAN. — At St. Joseph's Hospital, to Mr. and Mrs. Thomas P. Heffernan (nee Kathaleen Hartwick) of Otonabee, on January 4, a son (stillborn).

ENGAGEMENT

Mr. and Mrs. William E. Anderson, Havelock, announce the engagement of their only daughter, Mary Alice, to Roy Marshall, son of Mr. and the late Mrs. S. A. Bowden, Toronto. The marriage to take place quietly the middle of January.

DIED

SHERWOOD, Herbert. — In Peterborough on Thursday, January 4, 1940, Joseph Herbert Sherwood. Remains resting at his late residence, 551 Bethune street. Funeral from St. Paul's Presbyterian Church on Saturday, January 6, at 3 o'clock p.m. Interment Little Lake Cemetery.

KILLINGBECK, William James.— On Thursday afternoon, January 4, 1940, at his residence at 36 Stewart street, William James Killingbeck, in his 83rd year. Funeral on Saturday afternoon at 3.30 o'clock from the Nisbett Funeral Home, 347 Charlotte street; Rev. C. C. Boyter of Park Street Baptist Church officiating. Interment at Zion Cemetery.

LAING, Henry Nicholas—On Thursday, January 4, 1940, at Nicholls Hospital, Henry Nicholas Laing, 103 Auburn street, in his 77th year. Funeral on Saturday, January 6, 1940, from the Nisbett Funeral Home, 347 Charlotte street, at 2 o'clock; Rev. Dr. A. T. Barr of St. Paul's Presbyterian Church officiating. Interment at Little Lake Cemetery.

FERREN, Mildred.—On Thursday, January 4, 1940, at St. Joseph's Hospital, Mildred Ferren, aged 9½ months, daughter of Mr. and Mrs. John Ferren, 260 Euclid avenue. Funeral on Saturday morning at 8 o'clock from the late residence, with interment at Kinmount Cemetery.

CARD OF THANKS

My appreciation and thanks to Electors of Smith. I trust the time and efforts of your 1940 Council will be spent to the extent of your appreciation, and a Happy New Year to all.—Erie Pearson.

FLORISTS

THE PETERBOROUGH FLORAL CO. Flowers Delicately Arranged For All Occasions. 436 Water. Telephone 6812—Nights 6746

TURNBULL'S FLOWER SHOP Cut Flowers, Funeral Designs, Potted Plants. Service at all hours. 441 George St. 'Phone 7383—Nights 8586.

DAVID JORDAN, FLORIST. Service at all hours. 316 Charlotte (op. Clinic). Telephone 4982 Day or Night.

FUNERAL DIRECTORS

GEO. G. HENDREN & SON
FUNERAL AND AMBULANCE SERVICE
PHONE LAKEFIELD DAY 40, NIGHT 52

COMING EVENTS

First insertion, 20 words or less, minimum charge, 50c Subsequent consecutive insertions 40c per insertion. All over 20 words, 2c per extra word per insertion.

SOCIAL GAMES, Peterborough Workers' and Unemployed Association, Tonight, at 8.30. 464 George Street. Prizes, Ibex and Woolcott Blankets, Towels, Eggs, Bacon and Cheese. Two door prizes. Admission, 25c; extra cards, 10c.

SOCIAL DANCING CLASSES for Ladies and Gentlemen, Monday, January 8, eight o'clock Collegiate Boys and Girls, Friday, January 12, 8 o'clock. Junior Boys and Girls, Friday, January 12, seven o'clock. Learn Fox Trot and Waltz. All classes, 25c. Marion Perry Laird Studio, 190 Brock; Dial 6227.

PARAGON HALL, January 9, at 8 o'clock; J. S. Eason, Periscope Editor, lectures "Present Situation in Europe. Collection to defray expenses.

FARMERS' CO-OPERATIVE Short Course, Normal School, Peterborough, January 8, 9, and 10. Subjects: "Marketing," "Purchasing," "Financing," "Farm Organization." Agnes MacPhail, M.P., will speak Wednesday evening, January 10, Normal School Assembly Hall. All meetings Free. Ladies welcome.

SACRED HEART RINK.—Skating Tonight and Tomorrow night. Admission, 15c and 20c. Season tickets, $1 and $1.50. For hockey engagements, Dial 9039.

PERSONALS

3a **Hairdressers** 3a

LE... IR STYLISTS & BARBERS. ... Street W. Dial 4432.

JEAN ... 186 PRINCE—MACHINE and Si... ...ss Waves, Guaranteed. Dial 8543.

PERSONALS

CORDIAL INVITATION

I have recently purchased the Grocery Business of the late Thomas Watson, and extend a sincere invitation to the surrounding community to visit our store.

Having had considerable experience in both Groceries and Meats, it is our intention to carry a complete and fresh stock at all times—properly priced.

Your visit or phone orders will receive prompt and courteous attention and your continued patronage is gratefully solicited.

J. B. MARSHALL
Corner PRINCE AND AYLMER
PHONE 6684

LADIES — FOUR BOXES FACE POWder, Two Cold Cream, Shampoo, Rouge, the lot 35c postpaid. Containers slightly damaged. Cosmo Cosmetics, Hamilton.

NOTICE TO MEMBERS OF COURT Little John, Canadian Order of Foresters—In the passing of Brother Sherwood, please pay Dues to Brother George Sloan, 518 Chamberlain Street. (Signed) Stafford King, Chief Ranger.

USE CRACKED WHEAT FOR CEREAL. Clean Wheat Cracked on our Premises. W. H. Hamilton, 138 Simcoe.

FARMERS, ATTENTION! ROYAL Purple Poultry and Stock Specifics. Salt in all quantities—sold at W. H. Hamilton, 138 Simcoe.

Taxis

TELEPHONE DRUMMOND FOR SERvice—7540.

FOR SALE

4 **Miscellaneous** 4

DATE COOKIES— ARE A TASTY BIT in the Lunch Box. They save your nerves, are wholesome and appetizing. Dozen 25c. Jean Ruth Shoppe.

BOY'S LEATHER COAT, SIZE 14; Evening Gown, size 15; Snow Suit, size 2. Dial 3642.

BOY'S WINTER OVERCOAT, SIZE 16-18, excellent condition. Dial 6510.

SMALL COOK STOVE, DEFOREST-Crosley Radio, cheap for cash. Apply 476 Parnell Street.

DATE COOKIES—HOME-MADE, REALly Delicious, Tender, Moist, with a delicious flavor. Dozen 25c. Jean Ruth Shoppe.

BOYS' AND GIRLS' SKATES AND Boots, sizes 3, 4 and 6. Dial 3615.

HOCKEY GOAL PADS AND STICK, good condition. Telephone 7371.

PIANOS, PIANOS, PIANOS — 15 TO choose from. January Clearance Sale of Used Pianos. Special—One Only Upright Walnut Piano, good condition, $37.50. Parks' Studio, 208 Charlotte Street. Telephone 7652.

JANUARY CLEARANCE SALE

3 ONLY, WALNUT-FINISHED BEDROOM DRESSERS. Reg. 15.50, at 9.95.
4 ONLY, 3-PIECE BED OUTFITS. Reg. 18.95, at 14.95.
1 ONLY, 3-PIECE BEDROOM SUITE. Reg. 89.00, at 69.00.
1 ONLY, ELECTRIC WASHING MACHINE. Reg. 59.50, at 39.95.
1 ONLY 3-BURNER OIL STOVE. Reg. 31.25, at 19.95
1 ONLY 4-BURNER OIL STOVE Reg. 36.50, at 22.50.
1 ONLY, LADIES' BICYCLE. Reg. 34.50, at 24.95.
2 ONLY INNER SPRING-FILLED MATTRESSES. Reg. 22.50, at 15.95 each.
4 ONLY, BED SPRINGS. Reg. 7.95 at 5.95.
1 ONLY, WESTINGHOUSE CONSOLE RADIO, $5.
1 ONLY, GENERAL ELECTRIC MANTEL RADIO, $9.95.
1 ONLY, GENERAL ELECTRIC CONSOLE RADIO, 9.95.
1 ONLY, MAJESTIC CONSOLE RADIO, 9.95.
1 ONLY, GENERAL ELECTRIC CONSOLE RADIO, 12.95.
1 FADA MANTEL RADIO, 5.95.
1 ELECTRIC RANGETTE at 12.50.

SIMPSON'S
267 CHARLOTTE STREET
(Adjoining A. & P.)

CREAM PUFFS — DO YOU LIKE Cream Puffs filled with Pure Whipped Cream? Well, here is your chance. Our's are Special—Dozen 30c. Jean Ruth Shoppe.

LADY'S SKATES AND BOOTS, SIZE 5½, good condition. Dial 9146.

PAIR SKIS, 7-FT. 3. WILL EXCHANGE for Hockey Boots and Skates, size 10 or 10½. Windbreaker, size 38. Boy's Overcoat, size 16. Dial 5456.

PIANO, OAK DRESSER, FLOOR LAMP, Girl's Skis, Lady's Black Coat (38). Dial 8397.

QUEBEC HEATER, LARGE SIZE. 183 Rubidge.

SMALL SET BEAUTIFUL DISHES. Write Box 31, Examiner.

G. E. 5-TUBE CONSOLE RADIO, Model M-55. Amateur, Standard, and Police Call, in fine condition, $15.00. Come, see and hear it. Bull, 539 Downie.

BALED STRAW. GORDON NICHOLLS, Selwyn.

13-Plate Battery	$4.95
15-Plate Battery	$5.95
17-Plate Battery	$7.95
(Guaranteed 90 Days.)	
5-Tube Electric Mantel Radio	$9.95
6-Tube Electric Cabinet Radio..	$9.95
5-Tube Battery Mantel Radio	$5.00

(The above Radios carry New Radio Guarantee.)
Johnston's, George at McDonnel.

CARPENTER'S TOOLS AND CHEST. Chemical Toilet. Boy's Overcoat, like new, 7 years. 738 Armour Road.

5 **Dogs, Cats, Birds, Etc.** 5

SPRATT'S DOG CAKES, OVALS, SPIX (formerly Bonio), Mixed Ovals. Peterborough Pet Shop.

Sell That Unnecessary Piece of Furniture Through a Classified Ad.

FOR SALE

6 **Fuel** 6

LOOK — HALF-CORD GOOD MIXED Wood, $3.00. Free Kindling. Dial 6175.

DRY BODY MAPLE, 3-CORD LOTS. Charles Young, Young's Point. Telephone Lakefield 510-2.

TRY BAKER'S WOOD YARD — DRY Mixed Soft Wood, $2.50 per ½ Cord. Also Mixed Slabs, $2.50. Body Hardwood, $5.00 ½ Cord. Mixed Hardwood, $4.00 ½ Cord. Telephone 8315.

NOTICE.—BEST MIXED WOOD IN Town at the Price, $3.25 Half-Cord Albton. Telephone 5204.

SLABWOOD 12", HALF-CORD, $2.50. Slabwood, 4', Half-Cord, $2.00. Dinsdale's. Telephone 5672.

7 **Livestock and Poultry** 7

PAIR OF DUCKS. TELEPHONE 4 RING 32, Keene.

FOURTEEN PULLETS, SIX MONTHS old, Barred Rocks and Black Minorcas. Also Two Pigs, around 75 lbs. Apply W. Lang, Bensfort Bridge.

EIGHT PIGS. HAROLD RAY. TELEphone 17 ring 5, Warsaw.

PURE-BRED JERSEY CATTLE, OVERstocked, Accredited Herd. John Blakely. Telephone 79W, Lakefield.

HOLSTEIN COW, 5 YEARS OLD, TO freshen soon; 2-Wheel Trailer, with Stock Rack. Sidney Belfry, No. 11, Peterborough.

BERKSHIRE SOW, DUE TO FARROW March 1st. A. Brown, Springville.

8 **Real Estate** 8

Park St., 6 Rooms, terms	$1600.00
North, 5 Rooms, henhouse	$1800.00
Central, Brick Bungalow, sewer	$1850.00
Westcott, 7 Rooms, Brick	$3200.00
Bungalow, central, for House.	
150-Acre Farm (will Trade)	$3200.00

J. A. GIBBS, 95 Hunter St. W. 3843.

100 ACRES, CLOSE TO CITY, BRICK House, Barn, cement stabling, steel roof, running stream in pasture $4,000
Brick, 6 Rooms, plumbing $1,800
Frame, 6 Rooms, plumbing $1,300
M. STOREY
374½ George. Telephone 6573.

5-Room Bungalow, large garden and Henhouse; maple floors, furnace, suburbs $1700.00
Beautiful New Bungalow, just being completed $2750.00
100 Acres, Otonabee, improved $2500.00
Semi-Bungalow, central, for Cottage.
J. A. GIBBS, 95 Hunter St. W. 3843.

9x **Building Materials** 9x

PETERBORO METAL CO.
ROOFING, DOORS, WINDOWS, BELTING, PIPE, JUTE BAGS. STRUCTURAL STEEL.
NEW AND USED LUMBER
SIMCOE AND BETHUNE. TEL. 8301

10 **Used Cars** 10

'29 PONTIAC, REAL GOOD CONDITION. Owner leaving Town. 561 Chamberlain, between 6 and 8 Evenings.

$35.00 TO $450.00 — '28 to '36 MODELS. Also a few good Used Tires. 226 George Street, at Peterborough Welding Works.

TO RENT

11 **Miscellaneous** 11

OFFICE OR BARBER SHOP, HEATED, Water Street. 5197.

GARAGE, CORNER PARK AND CAMeron. Dial 6982.

GARAGE. 630 DOWNIE. DIAL 8419.

11x **Apartments for Rent** 11x

THREE-ROOMED LOWER APARTment, heated, garage. Telephone 7352.

FIVE-ROOMED UPPER DUPLEX, very central. Dial 6243.

KITCHEN AND BEDROOM, UNFURnished, heated; also Bed-Sitting-room Unfurnished, suitable for Business person; very central. Telephone 3157.

BED-SITTING-ROOM, WITH KITCHenette, hot water, separate entrance. 3825.

BATHROOM FLAT, $11.00. 270 McDonnel.

LOWER DUPLEX. 363 LESLIE AVEnue.

11xx **Houses to Rent** 11xx

MODERN FIVE-ROOM HOUSE. POSsession February 1st. Telephone 8855.

FIVE-ROOMED HOUSE, EDGE OF City. Dial 5418.

12 **Rooms** 12

HEATED HOUSEKEEPING ROOMS, Furnished if desired. Dial 3256.

FURNISHED BEDROOMS, CENTRAL. Telephone 7869.

TWO FURNISHED ROOMS, GROUND Floor, with all conveniences. Dial 6442.

LARGE FRONT ROOM, WITH BOARD. Apply 356 Stewart. Dial 3691.

THREE HOUSEKEEPING ROOMS, central, partly heated, $12 per month. 618 Bethune Street.

FRONT HOUSEKEEPING ROOMS, UP and Downstairs, central. 7645.

TWO UNFURNISHED ROOMS, CLEAN and bright; hot water and telephone. Dial 6247 after Five.

FURNISHED OR UNFURNISHED Rooms, heated. 209 Simcoe.

FURNISHED SINGLE BEDROOM, ALSO Double Room. 384 Stewart.

LARGE FURNISHED OR UNFURNISHed Housekeeping Room to Rent. 223 Perry Street.

LIGHT HOUSEKEEPING ROOMS, Heated. 701 George.

THREE ROOMS, GOOD LOCALITY; very reasonable. 16 Maria.

TWO OR THREE BRIGHT UNFURNished Rooms, central. 591 George N.

ROOMS TO RENT. 292 LONDON.

WANTED

15 **Miscellaneous** 15

YOUNG COUPLE, BOTH WORKING, excellent references, want to Borrow $75.00 for Six Months at 6%. Write Box 55, Examiner.

GOOD FUR ROBE. RAY BOTHWELL, Fraserville.

WANTED

15 **Miscellaneous** 15

BUSINESS GIRL WANTS ROOM AND Board, in West-end of City; can supply her own Furniture. Write Box 45, Examiner.

LAUNDRY, REASONABLE PRICES. Work guaranteed, Delivered. Dial 3684.

FURNITURE AND STOVES. TELEphone 3475.

GOOD CARPENTER'S WORK BENCH, with Vise, cheap. Dial 7384.

WOOD TO SAW. FONTAINE, 3871.

USED FURNITURE. 6294.

WOOD TO SAW. 6643.

HIGHEST PRICES PAID FOR RAGS, Paper, Iron, and Metals. J. Burfield. Dial 8368.

LIVE POULTRY — MARKET PRICE M. Katz, 6850. 342 Stewart.

LIVE POULTRY — PAY HIGHEST Prices. M Florence. Telephone 6823.

LIVE FOWL — PAY HIGHEST PRICE M. Gishman. Telephone 8298.

SCRAP IRON - WASTE PAPER
MARKET PRICES DAILY
PETERBORO METAL CO.

LIVE POULTRY WANTED — MARKET Prices. A. Lantin. Telephone 6297.

GOOD USED HAND-POWER WASHING Machine. Telephone 8021.

19 **Help Wanted, Male** 19

DELIVERY BOY. WRITE BOX 42, EXaminer.

EXPERIENCED WOOD CUTTERS. H. B. Taylor Wood Yard.

20 **Employment Wanted** 20

TWO EXPERIENCED WOODCUTTERS desire Work. Apply Harry Jones, R. R. No. 7.

GIRL WANTS JOB AT LIGHT HOUSEwork, Plain Cooking. Write E. Jackson, Cordova.

TWO WOOD CUTTERS. HAVE OWN Tools. Apply 540 Donegal Street.

GIRL WANTS HOUSEWORK. ON Jackson Park Road. Third House from Smith.

REFINED LADY, EXPERIENCED, Practical Nurse-Housekeeper, Cook. 855 George. 7602.

COUNTRY GIRL DESIRES HOUSEwork. Apply Madeline Spencer, 211½ Hunter.

PRINTER
YOUNG, MARRIED
DESIRES CHANGE
PART OR WHOLE TIME.
BOX 23, EXAMINER

CANADIAN LEGION HAVE LISTS OF Competent Returned Men to Fill Temporary or Permanent Positions. Give the ex-Soldier a chance to work for you. Telephone 6203.

21 **Boarders Wanted** 21

GENTLEMAN BOARDERS, REASONable. Dial 4161.

ROOM, BOARD, BUSINESS MAN OR Woman. 635 Water.

ROOM, WITH BOARD. 6242.

FARM HAND WANTS Position. WRITE William Langley, c/o E. Radford, Hastings.

PENSIONERS OR OTHER BOARDERS. 589 Harvey.

LARGE FRONT ROOM FOR TWO. Board. 356 Stewart. Dial 3691.

ROOM AND BOARD, PRIVATE HOME. Telephone 7518.

WHO CAN DO IT

22b **Painters and Decorators** 22b

DON'T JUST PAINT — COLOR STYLE your Home, inside and out. Coleman Bros., The House of Color Styling. Telephone 4485. Moore's Paints.

22f **Miscellaneous** 22f

DO THAT DECORATING NOW! 1940 Wallpaper, Winter Prices. Estimates Free. Workmanship guaranteed. 8700 and 8435.

DUSTLESS FLOOR SANDING. J. H. Vance, 773 Aylmer. 7835.

EXPERT FLOOR POLISHING. 299 Rubidge.

25x **Dressmaking** 25x

DRESS, MANTLE MAKING, ALTERAtions. Furs Remodelled. E. Mitchell, 593 Harvey. 4936.

28 **Cartage, Moving, Storage** 28

SHORT DISTANCES, OR ANYWHERE in Canada or United States, Covered Padded Vans. Experienced, Courteous Man. Apply, full particulars, M. Rawlinson, Limited, 610 Yonge Street, Toronto.

34 **Radio Service** 34

SERVICE TO ALL MAKES OF RADIOS PROMPT SERVICE. REASONABLE RATES. GLEDHILL & HUGGINS TELEPHONE 5906.

37 **LOST** 37

PURSE, CONTAINING SCHOOL LOCKer Key, Fountain Pen, etc. Dial 3736.

THREE BALLS OF BOUCLE CROCHET Cotton, Downtown Wednesday. 8715.

NURSE'S WHITE SHOE, DOWNTOWN Section, December 23. 3096.

BLACK RIBBED SILK PURSE, WITH Initials "D.M.". Reward. Telephone Mrs. Harold Morrow, 5431.

KAWARTHA GOLF CLUB NEW YEAR'S Eve, Lady's Yellow Gold Gruen Wrist Watch, with Link Bracelet, Princess Marina style. Valued as keepsake. Dial 3532, or Grant's Cleaners. Reward.

DIAMOND RING, THURSDAY, BEtween Charlotte and Brock, on George Street. Reward. George Hill, Madoc, Ontario.

MONDAY, FIVE - DOLLAR BILL, North-bound Bus, corner Simcoe and George; needed. Reward. Dial 4279.

BLACK, WHITE AND TAN HOUND, near Benefort Bridge; shows teeth when spoken to. Kindly Telephone 8654.

CLASSIFIED ADS BRING QUICK RESULTS

PROFESSIONAL

44 **Lawyers** 44

HON. G. N. GORDON, K.C. Law Office, 395-397 George Street. Telephone 3577.

W. R. PHILP — Barrister, Solicitor, Notary Public. 385 Water Street. Telephone 8412.

JACOB LOW—Barrister, etc. Mortgage Loans. 219 Hunter Street W. Telephone 7423. Nights 6214.

PECK, KERR, McELDERRY & BORBRIDGE—Barristers, Solicitors. Money to Loan. Offices, 415-417 Water Street. Telephone 4681. E. A. Peck, K.C., F. D. Kerr, K.C., V. J. McElderry, K.C., E. F. Borbridge, B.A.

JOHN A. BRADSHAW — Barrister and Solicitor. 360 Water. Telephone 9884.

W. B. GORDON
Barrister, Solicitor,
395 George Street.
Telephone 3577.

ELLIOTT & CHANDLER — Barristers, etc. Money to Loan. Offices: Kresge Building. Telephone 6675. A. L. Elliott, K.C., M.P.P. R. J. Chandler, B.A.

50 **AUCTION SALES** 50

FOR A SUCCESSFUL AUCTION—J. H. MILES, Auctioneer, Valuator. Tel. 4115.

HOME IMPROVEMENT

Plumbing and Heating

J. L. P. SMITH
PLUMBING, HEATING
CONTRACTS ACCEPTED
Phone 8765. 372 WATER ST.

Mail Censorship Held Logical

NEW YORK, Jan. 5.—(CP).— The New York Times conceded to-day that the position of Great Britain in regard to censorship of mails from neutral countries to Germany is "logical enough," but said editorially the British violate convention by so doing.

Discussing the United States note of protest against the British acion, the newspaper said:

"The British government has maintained that in a totalitarian war every loophole of trade and economic intercourse with the enemy must be closed, that money as well as high-value merchandise (diamonds are mentioned as an example) may be sent through the mails, and that the mails themselves must therefore be no less subject to inspection than other cargoes.

"Such a stand is doubtless logical enough. Yet, carried to its logical ultimate conclusion, censorship could be held by the British to require even the inspection of purely United States mail passing through Canada en route between Chicago and New York and other United States points.

"The State Department's position seems unassailable when it asserts that the British action violates the article of he 11th Hague convention. Entirely apart from the legal aspects of the matter, however, it may be asked if the British are not risking more than they possibly stand to gain."

Bewdley

Miss Bessie Benson spent the holiday with her friend, Miss Alma Coates, Bethel.

Mr. and Mrs. Will Gordon and family were holiday guests of Mr. and Mrs. John Gordon Plainville.

Mr. and Mrs. Harold McAllister were dinner guests of Mr. and Mrs. Percy Maybee, Garden Hill, Wednesday evening.

Carolyn, Belle and Frances Stalter, Margaret Benson, Eleanor Halstead, Lois Halstead and Ronald Manley have returned to Port Hope High School after spending the vacation with their parents.

Roseneath

Friends of Mrs. Ella Brown will be pleased to learn she is recovering from a recent operation. Mrs. Brown is a patient in Private Patients' Pavilion, General Hospital, Toronto.

Fred Lewis is in Guelph where he is studying courses in agriculture and apiary.

Mr. and Mrs. Harry Maude of Toronto were week-end and New Year's Day guests of Mr. and Mrs. Leslie Sherwin.

The Examiner
CLASSIFIED
ADVERTISING RATES

Cash Rate:
1 Cent per Word or Figure per Insertion, Minimum Charge 25c
Charge Rate:
2 Cents per Word or Figure per Insertion, Minimum Charge ... 35c
Box Numbers:
One or more Consecutive Insertions 10c
Coming Events:
Per Word per Insertion 2c
Minimum Charge 50c
Special Announcements:
Birth Announcements 50c
Engagement Announcements .. 50c
Marriage Announcements 50c
Death Notices 50c
Card of Thanks (up to 1 inch) . 50c
In Memoriam (up to 2 inches) . 75c
Over 2 inches (per inch extra) . 50c
Legal, Municipal, Government, Auction Sales:
First Insertion, per agate line .. 12c
Repeat Insertions 6c

"TELL BILL GOODBYE"

WRITTEN FOR AND RELEASED BY CENTRAL PRESS ASSOCIATION

By Marie Blizard

SYNOPSIS.

The characters:
FABIENNE SEYMOUR, rich, young and beautiful.
NICKY BARTLETT, wealthy and in love with Fabienne.
ELLEN CHAPMAN, young and capable mistress of Willoughby House.
YESTERDAY: Ellen tells Fabienne about "Bill."

CHAPTER SEVEN.

Fabienne had been a member of the staff of Willoughby House for nearly three months the November day the Children's clinic opened in the east wing. The three months had passed more swiftly than she had expected. In spite of herself she had become interested in the variety of taste to which she was assigned. She had progressed from reading classes to dramatic groups. She'd served a trick at recreation directing and she was now assigned to office work.

She had first found the office work tedious, but the staff was short and she had taken it on without complaint.

The afternoon of the opening of the clinic, she found an interesting office duty; she was tabulating the moneys subscribed for maintenance. Ideas were beginning to come to her whereby the sums might be increased when a crisp voice roused her from her reverie over her figures. The voice said:

"Hey, Miss! You!"

Fabienne Willoughby Seymour looked up, an expression of annoyance sharply etched on her patrician features.

Annoyance gave way to surprise and then a kind of appreciation as her eyes met the figure of a tall, broad-shouldered young man in a white coat.

"Were you speaking to me?"

"I was."

Fabienne's memory turned up a line she had read somewhere; "The proportions of the room seemed to diminish when he came into it." Proportions or no proportions, she decided that this young man needed flattering. She flashed a look at him that should have done it, and coolly resumed her figuring.

But she felt his eyes commanding her attention and she had to look at him.

"You can drop that," he said. "You're needed in the clinic." He turned on his heel and left.

"Miss Huxley is assigned to the clinic," she called after him. She began to arrange her cards neatly.

He came back to the door. "I said you were needed in the clinic," he repeated. "There is no one to receive the patients. Come at once, please."

A heated answer came to her tongue, but it would have been wasted, since he had already left. She put her papers in a desk drawer and went over to the clinic.

The receiving room was already filling with patients. Fabienne sat down at the desk and looked at a pile of papers which she saw were intended to be used as histories. Each was marked with questions and each was headed:

Orthopedic Clinic — Dr. J. W. Mallory."

She said: "Who is first, please?"

A woman with a child who wore a heavy brace on a wasted leg came first. Fabienne referred to her question sheet.

The doctor opened the door. "All right, Miss....Miss?" Fabienne grinned wickedly to herself without supplying her name. The doctor said, "I'm ready."

Fabienne directed the first patient in.

There were sixteen patients, and it was six when the last one was finished and Dr. Mallory opened the door to the reception room and came into it. Fabienne didn't look at him as she put the papers in the drawer and slammed it loudly. She swept the desk top clear of pencils.

"You working tonight?" the doctor asked.

"I beg your pardon?" she said.

"If you are, you'd better set the desk for Dr. Hopkins. He takes the evening clinic. And this place will have to be cleaned up." His eyes swept the untidy room. The wall chairs that had been arranged in an orderly row were now disarranged; the floor was littered with bits of papers. There was a pile of peanut shells in one corner, an apple core on the window sill.

"Certainly," she said sweetly. "If you'll excuse me while I change to overalls, I'll be right back with my pail and mop."

"Sorry, Princess," he said, and smiled. A nice, showy, disarming smile. "Cigaret?" he said, offering her a package.

Fabienne wanted one but she said, "No thank you, Dr. Mallory," in a tone that was no more than formal. "I guess I was a bit abrupt upstairs. You know how it is when we're in a hurry around here. There were a lot of poor youngsters waiting."

"One might still be polite," she said in a chilly voice.

"One might," he agreed. "Sometimes a busy doctor has to skip amenities. Next time I'll present my credentials, Miss Seymour."

So, he knew who she was after all.

She sat back in her chair and gave him a long, cool scrutinizing look that heretofore had reduced her men to bleating or babbling. Dr. Malory, however, did neither. He sat on the corner of her desk with one long leg thrown over it and enjoyed his cigaret. He was not, she saw at once, going to be reduced to anything.

"Did you take time out from your important patients to find out who I was?" she asked pointedly.

"No. I remembered suddenly. Young Tomassino, one of my patients, treasures a photograph of you. He showed it to me. I've been curious about you."

"Really?" The way she said it was meant to indicate that she wasn't at all interested.

"Yes. I wondered what impelling motive brought you here."

"I'm afraid I'm going to disappoint you, Doctor. I am not consumed with love for suffering humanity, disappointed in love or working for my livelihood. That rather leaves me without any interesting motive, doesn't it?"

"On the contrary, I expect the reason you don't want to talk about it would be very interesting. However, we'll skip it." He smiled again. "When one works zealously and unselfishly as you have around here, it's usually because there's some kind of unselfish love back of it."

Fabienne looked at her wristwatch. It was after six. For no reason that she was aware of, she thought of something that she had not remembered since she was a schoolgirl. She had always hated the hour of six. It had been her lonesome hour. Her mother had always been dressing then, her governesses having their dinners. She'd been lonesome for love then, for someone to love her. She hadn't though of love as such in all these years and it was disturbing. Not at all like Fabienne Seymour. She said, "If you must have an answer, Doctor, it's love for myself."

"I can hardly believe that," he said, flipping his cigaret out the open window. "You ought to talk it over with a good psychologist."

Fabienne got up and pushed the desk chair into place.

"I didn't meant to presume," he said. In his tone there was conciliation that she could not reject.

She smiled for him then. "I didn't think you were. But you medical men are so knee-deep in problems you just naturally have to tack them onto normal people, don't you?"

He ducked, laughing.

Next time I'll be better prepared for an answer. I'd hate to let you down."

"An answer?" he asked.

"About my motivations."

"I'll take you up on it," he said. "By the way, you might send the porter in here to clean up. Good night."

"Good night," she said.

She went up to her own office and looked out the window. He was getting into a small car as she watched. She thought: he might have asked me if he could drop me somewhere. Then she shrugged her shoulders. But she couldn't shrug away the memory of him.

(To Be Continued)

BULLETIN BOARD

IMPORTANT CALLS

Police	3535
Fire Dept.	5711
Nicholls Hospital	4691
St. Joseph's Hospital	3561
Examiner	4641

Harwood

Mr. Gordon Young left on Monday for Guelph O.A.C., where he will take a course in butter-making.

We are pleased to report that Fred Hill is improving from his recent leg injury, although still confined to his bed.

Mr. and Mrs. Glen Hogg spent New Year's Day with her parents at Coldsprings.

Jack Moore of Toronto returned home on Tuesday after spending holidays with relatives here.

Oswell Stevenson is in Toronto with relatives this week.

Mr. and Mrs. F. Shearer and family spent New Year's Day with Mr. and Mrs. Hugh Sherwin, Penella.

Mr. and Mrs. S. O'Connell and Miss Dora spent New Year's Day in Roseneath, with Mr. and Mrs. Hillard O'Connell.

WANDERED 80 MILES

Kicked on the head during a football game in Felixstowe, England, Rhys Wyn Thomas, aged 17, wandered for 80 miles before regaining consciousness and walked and rode back home, where he was found after being away for four days.

SCOTT'S SCRAP BOOK —By R. J. Scott

SALLY'S SALLIES

Registered U. S. Patent Office

Some girls are like dynamite — they're dangerous when dropped.

The Crossword Puzzle

ACROSS

1. Spotless
5. Wild dog
9. Male cat
10. Past
12. Doit
13. Employ
14. Weep
15. Sprite
16. Remedy for aches
18. Shelter
19. A mammal
21. Maxim
24. Intentions
27. A Zodiacal sign
30. Back
31. Image
32. Five-pointed figure
33. Stitch
34. To fasten
35. Additional
36. A tree
38. Shoots out
42. Tvb
45. Foils (slang)
46. Anger
49. Cunning
50. Boring tool
51. Snake-like fish
52. Yes
53. Meadow
54. To leap forth
55. A daily record

DOWN

1. Stubs
2. Sense organ
3. A foretoken
4. Boat
5. English author
6. Christmas carol
7. Strong wind
8. Tenders
11. Cave
17. Toward
20. Log floats
22. Dispatch boat
23. Broader
25. Enraged
26. Edible fungi
28. Propelled with oars
29. Glucium (symbol)
32. A continent (abbr.)
34. Corpulent
35. Motion pictures
37. To lose
39. Test
40. Dallied
41. Thus
43. Region
44. Narrate
46. Festivity
47. Wide-mouthed jug

Yesterday's Answer

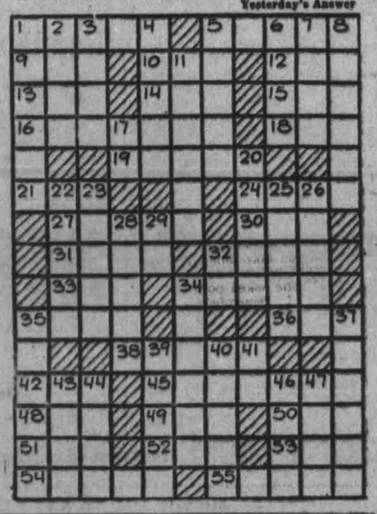

BARCLAY ON BRIDGE

WRITTEN FOR THE EXAMINER

By SHEPARD BARCLAY

"The Authority on Authorities"

SOLICIT THEIR AID

PERCHANCE you see a nice tenace over there in the dummy, but have no card of the suit remaining to lead toward it for a winning finesse. Mayhap you also hold an equally good looking tenace in your own hand, but can't get into the dummy to lead toward it. In that emergency, what can you do? Why not give the opponents a chance to help you, by throwing one of them into the lead at just the right time.

	♠ Q 10 8 4 ♥ J 7 ♦ 8 5 4 3 ♣ 6 4 2	
♠ A K J 9 ♥ 10 8 2 ♦ Q 10 7 ♣ A 7 3	N. W. E. S.	♠ 7 6 5 ♥ A 6 4 ♦ J 9 6 ♣ J 10 8 5
	♠ 3 2 ♥ K Q 9 6 3 ♦ A K 2 ♣ K Q 9	

(Dealer: North. Neither side vulnerable.)

South was the opening bidder here with 1-Heart. West doubled. North bid 1-Spade as a weakness interference. South 1-No Trump and West doubled again for a takeout. This time East bid 2-Clubs, South 2-Hearts and all passed.

West ripped off two spades, then led the diamond 7 to the J and A. A heart to the J fell to the A, and East now led the club J to the K and A. The diamond Q return went to the K, and South now ran four hearts and led the diamond 2.

South didn't care much who won this. If East, he would have to lead into the club Q-9. West did win it, and had one card of each black suit left. If he returned the spade, the dummy would take two spades, so he chose the club, and South got two club tricks, making his contract for him.

* * *

Tomorrow's Problem

	♠ 7 6 5 ♥ 10 8 ♦ 9 8 7 5 4 ♣ 6 5 2	
♠ K 3 ♥ 9 5 4 ♦ K Q 3 ♣ Q 9 8 4 3	N. W. E. S.	♠ A Q J 10 ♥ K Q J 6 3 ♦ 10 6 2 ♣ 10
	♠ 9 8 4 2 ♥ A 7 2 ♦ A J ♣ A K J 7	

(Dealer: South. North-South vulnerable.)

What is the soundest bidding of this deal?

Havelock

Mr. Jerome Voyer has returned to St. Catharines after spending the past week with his parents, Mr. and Mrs. F. Voyer of town.

Mr. Nelson Chiles has returned to Guelph to resume his studies as a second year student at the Ontario Veterinary College, after spending the holidays with his parents, Mr. and Mrs. George Chiles.

Mr. Gordon Way, of Toronto, was a New Year's guest at the home of Mr. and Mrs. R. F. Covert.

Miss Olive Voyer of Lindsay spent the Christmas holidays with her parents, Mr. and Mrs. F. Voyer.

Mrs. J. K. Whiteside, of Didsbury, Alberta, is visiting her sister, Mrs. A. Spencer, of town.

Mr. and Mrs. Ewart Matson and daughter, Joan, of Arden, spent last week with the latter's parents, Mr. and Mrs. A. McMullen.

Mr. Gerald Buchanan of the Port Hope Public School teaching staff spent the vacation with his parents on the Trent River Road.

Mr. William Rose of Toronto spent the week-end with his mother, Mrs. W. Rose.

Mr. and Mrs. Allan McMullen of Kitchener spent New Year's at their respective homes here.

Mr. Randall Wood of South Porcupine spent the past week at his home here.

Mr. Francis Voyer of Peterborough spent New Year's at his home here.

Miss Betty Mathison, nurse-in-training at Nicholls Hospital, Peterborough, is spending this week with her parents, Mr. and Mrs. H. T. Mathison.

Mr. and Mrs. Bruce Miller of Toronto spent the past week with the former's parents, Mr. and Mrs. R. A. Miller.

Mr. and Mrs. D. McEachern of Napanee spent New Year's with the latter's parents, Mr. and Mrs. Max Poste.

Miss Betty Bryans of the University of Toronto returned to that city after spending the past week as the guest of Miss Helen Covert.

Miss Reta Godfrey of Napanee is the guest of Mr. and Mrs. Max Poste this week.

HENRY —By Carl Anderson

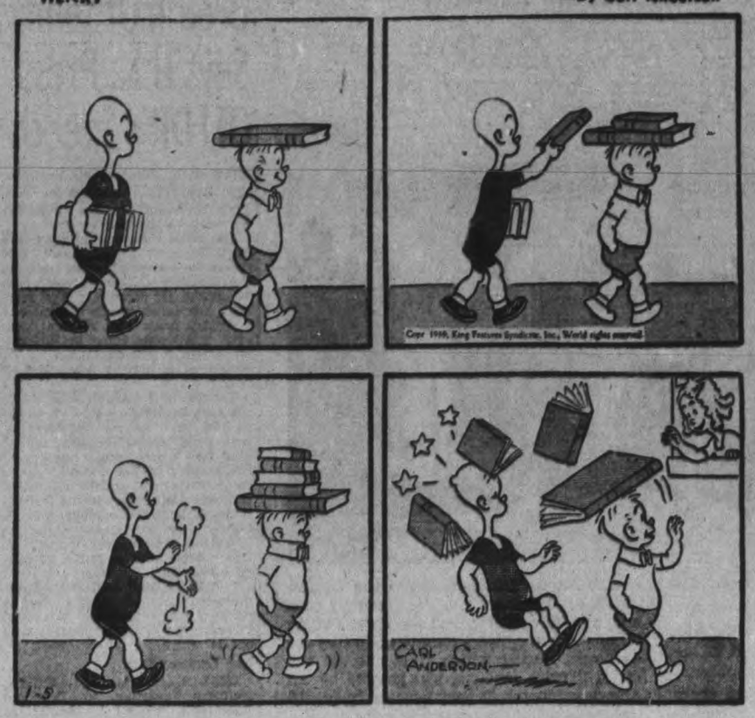

ROOM AND BOARD —By Gene Ahern

DONALD DUCK —By Walt Disney

BLONDIE —By Chic Young

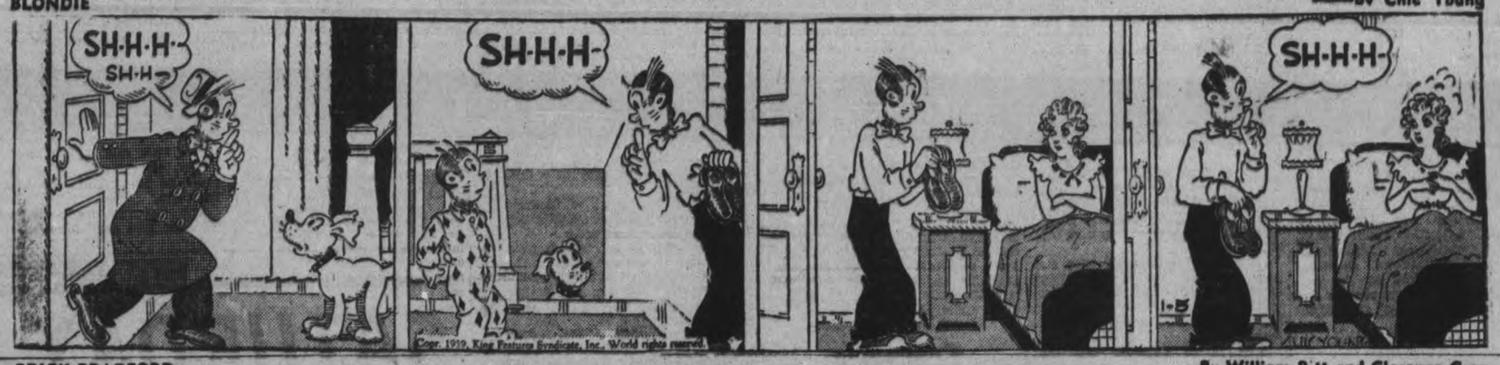

BRICK BRADFORD —By William Ritt and Clarence Gray

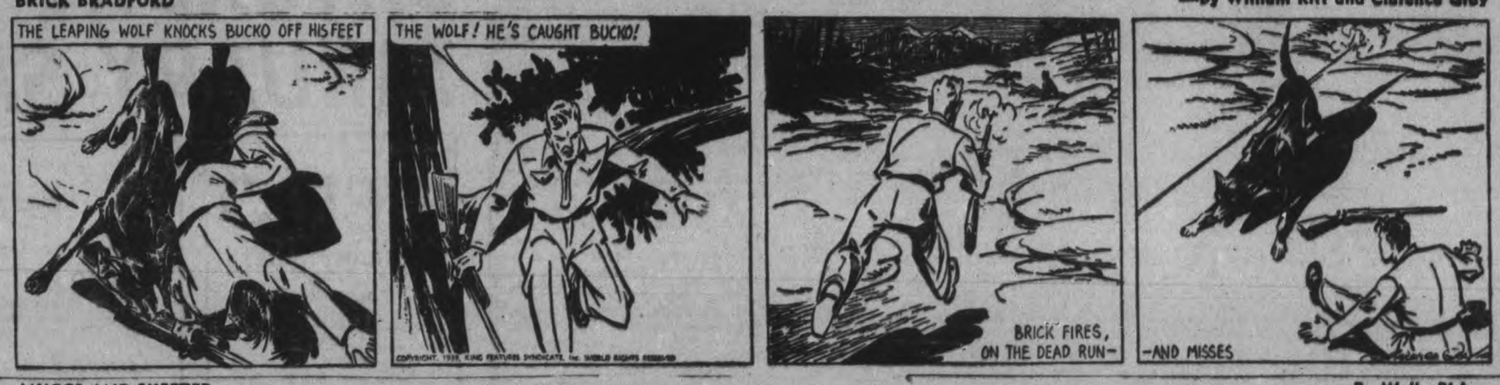

MUGGS AND SKEETER —By Wally Bishop

TILLIE THE TOILER —By Russ Westover

FDR Gives House Over 2 Billion Defence Account

WASHINGTON, Jan. 5—(AP). — President Roosevelt asked the United States Congress today to vote national defence appropriations totalling $2,248,126,509, the highest in two decades, and proposed special taxes to meet part of the burden.

The aggregate asked in the budget message and in emergency proposals represented an increase of $466,532,903 from the last session.

The increase, Mr. Roosevelt advised, "is far less than many experts on national defence think should be spent, though it is in my judgment a sufficient amount for the coming year."

There was no hint of supplemental requests to come later to speed warship building and for other military purposes, such as have been forecast in some official quarters.

In various routine and emergency funds, the President asked:

1. For military purposes of the War Department, $1,007,356,596 compared with $961,293,102 voted last year for army, air and land forces. Further increases in the air corps, and bolstering of seacoast defences and the Panama Canal were specified. Further army expansion was deferred, however, beyond the recently-ordered enlisted strength of 227,000 for the regular army and 235,000 for the national guard.

2. For the navy, a "regular" budget of $904,540,037, up $183,750,576 from last year's, and additional "emergency" and public works funds to raise the navy's net to $1,224,521,833.

Mainly For Warships.

Much of the increase would go to warship building. Besides continuing work on the 120 naval craft of all sizes and types already on the ways, Mr. Roosevelt asked funds to start construction in the year beginning next July 1 of 24 more ships.

New ships projected are two battleships, one aircraft carrier, two cruisers, eight destroyers, six submarines, one submarine tender, one seaplane tender, two small seaplane tenders and one minesweeper.

The battleships would be the ninth and 10th to be undertaken in the last five years. Initial funds were provided last year for two of 45,000 tons each. The navy is preparing requested information for Congress on record-size craft of 65,000 tons, but the budget did not specify the size of the latest projected pair.

Regular and emergency budgets proposed 145,000 enlisted men for the navy and 25,000 for the marine corps, the same augmented totals which Mr. Roosevelt directed in September.

The new estimates stressed the administration's concern over the safety of the Panama Canal, vital passageway for the fleet between the Atlantic and Pacific.

The emergency budget for the next fiscal year calls for $19,000,000 for "necessary protection" and $15,000,000 to start work on a third and larger set of locks "primarily in the interest of national defence." The locks, authorized at the last session, are expected to require five year to build and to cost $277,000,000 altogether.

Marmora

Miss Fay Buskard, Reg. N., of Cobourg, is visiting her parents, Mr. and Mrs. C. H. Buskard.

Capt. Percy Gray visited Picton on Tuesday.

At a special meeting of Marmora Branch No. 237, Canadian Legion, held on Tuesday evening, J. W. Hickey was elected secretary-treasurer to succeed P. Gray, who is being called up for military service.

The New Year's dance held in Deloro Hall on Monday evening under auspices of the Deloro Social and Dramatic Society was largely attended. Music was furnished by Aces Orchestra of Havelock.

Residents of the Marmora district were shocked on Tuesday to hear of the death of Rural Dean G. E. Morton, M.A., rector of Holy Trinity church, Brockville.

Dean Morton, a native of Thomasburg, was for some years rector of the neighboring parish of Rawdon and during that period was frequently seen in Marmora. In recent years he spent his summer holidays at his cottage at Crowe Lake and officiated at morning services at St. Paul's while Rural Dean A. B. Caldwell took his duties at Brockville. The congregation of St. Paul's joins with that of Holy Trinity, Brockville, in mourning the death of one who took a kindly interest in the well-being of his fellow men and whose inspiring messages from the pulpit will be long remembered.

PLAN POST WAR PERIOD

WELLINGTON, N.Z.—Prime Minister Michael J. Savage said today in an interview that New Zealand is already planning for the post-war period.

Warsaw

Mr. and Mrs. Hiram Anderson, Toronto, were New Year week-end guests of Mr. and Mrs. W. S. Anderson.

Rev. J. W. and Mrs. Wilkinson and family spent New Year's Day with Mrs. Wilkinson's sister, near Bowmanville.

Mr. and Mrs. O. B. McIlvena and Lenore spent New Year's Day with Mr. and Mrs. Thomas Cooper.

Miss Marie Adamson has returned home after spending a week with her grandparents.

Miss Beulah Russel was home for the New Year holiday.

The councillors' dance on Monday eevning was a jolly affair. A splendid crowd and all out to enjoy themselves. The Leahy boys, as usual, provided music. The Women's Institute provided supper. All the councillors except Mr. Ivey were present.

The Institute will meet on Thursday, Jan. 1 in the town hall and the men are to put on a program.

Over-Censorship Scored By King

OTTAWA, Jan. 5 — (CP). — The government is anxious to ensure that the public receives as much information concerning Canada's war activities as it is possible to give out without endangering the effort.

Prime Minister Mackenzie King, in his second press conference since the war, made this clear to newspaper correspondents yesterday, reiterating opinions expressed at an earlier meeting with press men.

The Prime Minister expressed the desire that censors should exercise great caution in ruling on regular news stories referred to them. He said there was no need for any suppression of news to avert inconvenience or embarrassment to any officials or departments of the government.

He stressed that liaison officers named in the different government departments are to be supplementary to regular news sources for the press and made it plain that deputy ministers and other officials are at liberty to give information to correspondents when asked for it.

In his own opinion, the Prime Minister said, over-censorship was all nonsense.

Cavan

Mrs. J. W. Perrin returned on Friday after spending a few days in Toronto with Mr. and Mrs. Ross Browne.

Miss Gwenyth Staples spent a few days of the past week visiting friends at Bailieboro.

Mr. Melville Perrin spent the week-end in Toronto.

Mr. Leonard McNeil, Janetville, visited friends in Cavan over the week-end.

Mr. David Swain, Valentia, spent the week-end in Cavan.

Miss Pearl Richards of Toronto, spent the holiday week-end at the home of her parents, Mr. and Mrs. S. Richards.

Miss Mary Armstrong, who has been taking a course in nursing at the Toronto Sick Children's Hospital, spent New Year's Day with her parents, Mr. and Mrs. E. L. Armstrong.

Miss Isabel Dawson, Bensford; Mr. and Mrs. W. K. Reid, Reaboro, and R. J. and George McKnight, of Millbrook, were guests of Mr. and Mrs. E. L. Armstrong on New Year's Day.

The Cavan girls home economics class held a pot luck dinner and meeting at the home of their leader, Mrs. Donald Tinney. Fifteen members were present.

Mrs. Robert Hooten of Fairmount, spent New Year's Day the guest of Mrs. W. Douglas.

Mr. and Mrs. N. Lamb of Millbrook, and Mr. and Mrs. W. Grey of Cavan were Sunday guests of Mr. and Mrs. W. Reynolds.

Mr. and Mrs. Kellett and baby of Bowmanville, were Sunday guests of Mr. and Mrs. W. Reynolds.

Mr. and Mrs. Russell Bonner and son Cameron, of Centreville, were New Year's guests of Mr. and Mrs. E. H. Syer.

Hangoe Bombed

HELSINGFORS, Jan. 5—(AP).—Russian planes bombed the southwestern Finnish naval base of Hangoe (Hanko) today, two bombers inflicting slight damage in the morning and a large number of raiders dropping between 40 and 50 incendiary bombs in the afternoon, officials here said.

Devil's Island Fugitives Start Out For Puerto Rico

Eight men, who are fleeing from the French penal colony at Devil's Island, are shown lined up on the beach at Ensenada Playa, Puerto Rico, as they listened to instructions read by a Puerto Rican immigration inspector before setting sail in their small boat, in which they hope to reach Mexico. The fugitives sailed to Venezuela after their escape from Devil's Island. They next went to Trinidad, where the British governor gave them a more seaworthy boat and supplies. Their next stop was Puerto Rico, where they were permitted to stay for 48 hours, during which time one of the eight, ill with malaria, was treated by an American doctor. If they succeed in reaching Mexico, the men plan to appeal for a pardon. Should they win their pardon, they will join the French army.

All Ontario Provincial Police To Get Same Standing

TORONTO, Jan. 5 — (CP).—Following a conference of district inspectors of the Ontario Provincial Police yesterday Attorney General Gordon A. Conant warned that under the amalgamation of the general force and the motorcycle patrol, now effective, no distinction or difference is to be drawn between officers in future. The amalgamation was announced several days ago.

"A member of the regular force has the same standing as, but no higher standing than, a member of the motorcycle patrol," Mr. Conant said. "It is essential if the best results are to be obtained and the efficiency of the force is to reach its highest point that the most cordial co-operation between all branches of the force should prevail."

Under the amalgamated force arrangements all motorcycle patrol constables will be under the jurisdiction of and will report to their respective district inspectors.

"Every man of the entire force must first be qualified as and perform the functions of a constable for law enforcement and the suppression of crime," the Attorney-General said. "Motorcycle patrol officers will attend principally to the control of traffic and the enforcement of traffic laws but must be available and co-operate with the regular force in all law enforcement undertakings."

Centreville

Mr. and Mrs. Wilfrid Johnson of Wainwright, Sask., spent Christmas and New Years at the home of his father, Mr. O. B. Johnson. They will remain here for a few weeks.

Miss Edith Deyell, B.A., after holidaying at the home of her father, Mr. Robert Deyell, has returned to Ottawa to resume teaching.

Miss Martha Earle, Reg.N., student at McGill University, has returned to Montreal after spending her holidays with her parents, Mr. and Mrs. H. A. Earle.

Miss Agnes Brown, Reg.N., of Copper Cliff and Miss Margaret Brown student at Queen's College, Kingston, visited at the home of their father, W. W. Brown, during the holiday season.

Mr. and Mrs. Gerald Dunford and Mr. and Mrs. Albert Jones of Peterborough visited Mr. and Mrs. J. C. McRoberts on Sunday.

Miss Mary Greer, Reg.No., Peterborough spent the week-end with Mr. and Mrs. Roy Greer.

Mr. R. Robinson, Peterborough, was the guest of Mr. and Mrs. George Anderson over the week-end and New Year's.

Mr. William Dodds after spending the summer in Saskatchewan has returned to spend the winter with his brother, David Dodds.

Mount Julian Party Curtailed By Illness

MOUNT JULIAN, Jan. 5 — At Mr. and Mrs. Theodore Wilson's euchre last week the ladies' prizes went: first to Mrs. Stanley Northey and second to Mrs. Ottis Northey. Gentlemen's first prize to Percy Thompson and second to Theodore Wilson.

Owing to the greater number of people in the community being confined to their homes with bad colds the attendance was small, only three tables of cards being played.

At the local school meeting, Mr. John Northey was appointed new trustee and Mrs. Leonard Barnette secretary. The contract for putting out wood for the school was let to Gordon Reid.

A family gathering was held at Mr. W. T. Northey's home on Sunday, when fourteen celebrated the coming of the New Year at a dinner party.

Mr. Jack Van Vogt of Toronto was the guest of Gilbert Northey for a few days last week.

Mr. Jack Barnes and friends from Toronto spent the week-end at the former's cottage on Stoney Lake.

The sudden passing of Walter Bolton at Frank Booth's home, on New Year's evening was a shock to the whole community. Mr. Bolton has been in this district for a number of years. He has always been very active in community sports and almost every entertainment was favored with his musical talent, and his good acting ability was a real help in many plays.

Springville

Miss Dorothy Cathcart and Mr. Harley Cathcart were guests of friends at Sunderland for part of the Christmas week.

Miss Gertrude Hicks of Toronto spent the past week with Mr. and Mrs. W. Bowles.

Mr. and Mrs. J. Grandy had with them on New Year's Mr. and Mrs. R. Grandy, Mr and Mrs. J. Grandy and family of Brooklin.

Mr. and Mrs. O. Young and family, Miss Jennie Cathcart and Mrs. L. Mulligan spent New Year's Day with Mr. and Mrs. H. Cathcart.

Miss Murton Colan visited at the home of Mr. and Mrs. William Whitfield on Friday.

On Thursday evening of the holiday week Mr. and Mrs. S. S. Staples entertained at a jolly party for their daughters when fifty-six of the younger crowd were present.

Mr. and Mrs. H. Cathcart and family were guests on Sunday of Miss Jennie Cathcart, Peterborough.

Mrs. (Rev.) Everson is in Belleville, called there owing to the illness of her small grandson.

Mr. and Mrs. William Whitfield were guests on Wednesday of Mr. and Mrs. H. Cathcart.

Miss Mildred Hanna, nurse-in-training at Nicholls Hospital spent Sunday with Miss Esma Johnston.

Mr. and Mrs. F. Hoar are in Toronto, guests of their son.

Friends of Mrs. Mary Brown are pleased to know that her condition is improving and that she is able to be up part of each day.

Guests of Reeve M. H. and Mrs. Johnston on New Year's included, besides the members of their family, Rev. J. F. Everson and Mr. and Mrs. N. Fallis of Fallis Line, Cavan.

Mr. V. Cranley spent the holiday with his parents in Douro.

Keene

Miss Audrey McConkey of Peterborough was a New Year's guest of Mr. and Mrs. Robert Keitel.

Miss Josephine Lynch of Peterborough is guest of Mr. and Mrs. Gus Bolin.

Miss Elizabeth Heffernan of Enismore spent the holiday with her parents, Mr. and Mrs. M. Heffernan of Otonabee.

Miss Florence MacEvoy of Montreal was New Year's guest at the home of Mr. James Foley.

Miss Pearl McCann, Mrs. Legrow of Toronto, Mrs. Frank Kearney of Spokane, Washington, Corporal Owen McCarthy of the Midland Regiment, Trenton, Mr. and Mrs. Clinton McGee of Toronto were New Year's visitors at the Victoria House.

Mr. Andrew Shearer visited his home here over the holiday.

Mr. Malcolm McFarlyne of Toronto and Miss Gladys McFarlyne of Oshawa have been holidaying with Mr. and Mrs. Walter McFarlyne.

18 First Editions Of Buchan's Pen In Sale Of Famed Lemperly Library

NEW YORK, Jan. 5—(CP).—The famous library of the late Paul Lemperly of Lakewood, O., will be offered to public sale today and of paramount interest to collectors of first editions is a group of John Buchan's works.

Included in the 1,060 pieces of the library, put together by Lemperly in 50 years' wandering over the United States as a pharaceutical supplies salesman, are 18 lots of first editions from the pen of Buchan, now Lord Tweedsmuir, Governor-General of Canada.

This collection of Buchan's works was described today by an official of the Parke-Bernet galleries, where the auction is being held, as undoubtedly the finest collection of Lord Tweedsmuir's writings offered for sale in the United States. This official said he would not be surprised if the 18 volumes made up the most complete library of the author's first editions anywhere.

Included in the group are such fictional favorites as the 39 Steps and Lord Tweedsmuir's first novel, Six Quixote of the Moors, published in London in 1895. The collection contains Lord Tweedsmuir's writings up to 1935, including his Midwinter, Toronto, published in 1923, and some of his historical works such as Oliver Cromwell, the Battle of Jutland and the Casual and the Casual in History.

Carman Works There

A dozen volumes of Bliss Carman's poems also will be offered for sale. Most of them are first editions by the famous Canadian poet, native of Fredericton, N.B., including his Low Tide on the Grand Pre, one of the few copies sold before the entire edition was destroyed by fire.

Interesting, too, is a letter to Lemperly written by Rudyard Kipling during his stay in Battleboro, Vt., in 1896. In the letter Kipling warned the collector not to send him one of the few original copies of Kipling's famous departmental ditties which Lemperly wanted autographed.

"I have only one worn copy myself and urgently want another," Kipling wrote, "I am afraid therefore that you would never get your copy returned as I really want the copy very badly."

Kipling, however, signed a piece of paper which he advised Lemperly to paste into the book.

THIS IS...
NOVA-KELP MONTH
YOU GET VITAMINS—
GET MINERALS
IN THIS NATURAL WAY
150 tablets ... .79
300 tablets ... 1.39
750 tablets ... 2.79
2 CENTS A DAY
• AT ALL DRUG STORES •
Start the New Year RIGHT!

Breath Of Sanity Says U.K. Press Of FDR's Speech

LONDON, Jan. 5—(CP). — President Roosevelt's message to Congress yesterday brought favorable comment in the London press.

The News Chronicle said: "President Roosevelt stands head and shoulders above all other men in the authority and power with which he speaks for democracy and freedom. His great speech to Congress yesterday made that clearer than ever. His words come to all people of good will in Europe as a breath of sanity, of sense and of hope."

The Daily Telegraph said: "The world is learning to find its oracle in the voice of the President of that great neutral republic of the west into whose hands has passed the keeping of the neutral democracy's conscience and whose potent influence may determine in the last resort a hovering balance between human freedom and totalitarian despotism. The underlying tone of this notable address might be called Lincolnian."

The Daily Mail said the address indicated that while the United States "wisely prepares to defend herself she will do her best to keep out of war."

The German View

BERLIN, Jan. 5—(AP).—Official German reaction to President Roosevelt's message to the United States Congress was reserved today.

Authorized Nazis said the message was "addressed to the American people and it is for them to decide whether the speech is compatible with congressional expressions of neutrality."

They declared President Roosevelt's references to the threatened existence of small nations was interpreted by Germany as meaning for example "Greece in 1916-17 which was forced into fighting for the Allies and small countries today which the British likewise are oppressing."

"Whether that is the side the President sees," they continued, "we don't know, but that's what we see."

It Didn't Work

Ottawa, Jan. 5 (CP).

TWO would-be holdup men walked into a drugstore today and handed Clerk Milton Goodwin a note.

It was written in French and Goodwin couldn't read it. He handed it back to the two men. Obligingly, they translated it for him into English.

"We want your money," it read.

"Oh, no you don't," Goodwin yelled as he ran into the rear of the store.

The two men fled, believing Goodwin had gone for help.

Bailieboro

Mr. and Mrs. George Fletcher spent Sunday in Toronto guests of Mrs. Fletcher, Sr., and Mr. and Mrs. Banks.

Mr. and Mrs. Samuel Blakley of Red Deer, Alta. were guests of Mr. and Mrs. Offa Williamson on Sunday.

Mr. and Mrs. Albert Jones and little daughter of Peterborough were Sunday guests of Mr. and Mrs. James McRoberts.

Mrs. Jeffrey Jewison has returned home from a pleasant holiday spent with her sister at Belleville.

Miss Eda Lunney who underwent and New Year's at the home of his convalescing at the home of her aunt, Mrs. Douglas Fisher.

The many friends of Mr. Abner Collins are sorry to hear of her recent misfortune of breaking his leg in a fall.

Murphy Elevated In Court Changes

WASHINGTON, Jan. 5—(CP). — President Roosevelt nominated Attorney-General Frank Murphy today to be an Associate Justice of the United States Supreme Court and Solicitor-General Robert H. Jackson to succeed him as head of the Justice Department.

The President also sent to the Senate the nomination of Judge Francis Biddle of the Third Circuit Court of Appeals to be Solicitor-General.

The 46-year-old Murphy has been Attorney-General since January 2, 1939. Formerly he was High Commissioner to the Philippines and Governor of Michigan for two years.

Jackson has been with the Justice Department since 1936. He headed the anti-trust division prior to moving up to the job of Solicitor-General when Stanley Reed went to the Supreme Court.

Biddle, a Pennsylvanian, once was chairman of the National Labor Relations Board.

The vacancy on the Supreme Court, which Murphy will fill if the Senate confirms him, was created by the death November 16 of Associate Justice Pierce Butler.

The appointment was President Roosevelt's fifth to the nine-man tribunal.

Although Murphy was named to succeed Butler, regarded by the Roosevelt administration as a "Conservative," the change was not expected to have any material effect on the nature of the court's opinions. In general they have been favorable to the administration since shortly before President Roosevelt submitted his court reorganization plan to Congress in February, 1937.

DOG'S PRESENTATION

MOONEE PONDS, Australia — (CP).—Almost as well known as his master, Nigger, the pet dog of a schoolmaster here was presented with a collar when his retiring master was given a rocking chair by his pupils.

All Five Planets To Be Grouped Late February

PASADENA, Calif., Jan. 5—(AP). —Two solar eclipses and a rare grouping of five planets in the western sky are part of the astronomical show for 1940, not including possible surprise appearances of comets and meteor showers.

"In the closing days of February all five of the planets known to man prior to 1781 will be visible to the unaided eye at the same time in the western sky," says Dr. Robert Aitken, in a current astronomical bulletin.

"Mars, Saturn and Venus will form a flat triangle at the head of the line and Jupiter and Mercury extend it to the western horison. This assemblage of planets is as unusual as it is beautiful and will not recur for many years.

"Venus will pass Jupiter Feb. 20 and for an evening or two about that time the two planets will resemble a wide, remarkably brilliant and beautiful double star, with Venus six times as bright as Jupiter."

A solar eclipse April 7 will be visible as a partial eclipse in North America. Its central path will fall along the central part of lower California.

A total eclipse will be visible in the northern area of South America Oct. 1.

Implement Exports

OTTAWA, Jan. 5—(CP). — Value of Canada's November exports of farm implements and machinery was $574,754, compared with $467,714 in October and $426,012 in November, 1938, the Dominion Bureau of Statistics reported to-day. Exports during the first 11 months of 1939 totalled $6,271,621, compared with $7,591,005 in the corresponding period of 1938.

Stop that Tickling In the Throat

That tickling in the throat is most distressing, and is caused by a cold settling in the throat.

The dry, hard cough not only keeps you in misery all day long, but also prevents you getting a good night's sleep.

What you need to relieve this tickling cough is Dr. Wood's Norway Pine Syrup. This valuable preparation is composed of the most soothing and healing expectorant barks and herbs with which is combined the virtues of the world-famous Norway pine tree.

When you ask for "Dr. Wood's", see that you get it.

The T. Milburn Co., Ltd., Toronto, Ont.

CANADIAN DEPARTMENT STORES

SATURDAY JANUARY SALES CLIMAX

STORE HOURS: 9 A.M. TO 5.30 P.M.
SATURDAY, 9 A.M. TO 9.30 P.M.
No Charge For Delivery — Dial 5721

nemo
January Sales

Small Waist? Yes!

Now you are able to achieve the lovely small waistline fashion demands—at a surprisingly small price. This smart girdle has Talon closing and in sizes 25 to 32. Price 6.00

Combination, each $5.00

2-Way Stretch Sensation Girdle $3.00 and $4.00

Back Lace Corset each $3.00

—Second Floor, C.D.S.

CLEARANCE SALE OF REAL SILK STOCKINGS

Broken Price Lines—Colors—Size Assortments—of Better Quality Lines.

Group 1— "Subs" of 4-thread chiffon and light service—grey tones, taupetones, dark beige tones. Sizes in lot 8½, 9 and a few 9½ and 10 but not in all colors. Clearing at, pair ..... .49

Group 2— "Subs" and a few "firsts" of ordinarily higher priced lines—in 3-thread chiffons and 4-thread chiffon crepes. Coppertones and beigetones. Sizes 8½, 9 and some 10½ in the lot. Clearing at, pair ..... .65

Canadian Wheeling 3-Ply Yarn

Attention sock knitters! A new shipment of the popular Canadian Wheeling 3-ply yarn in grey only. Excellent for socks, mitts, etc.

¼-lb. Skein .40 1-lb. 1.59

—Main Floor, C.D.S.

7 P.M. SPECIAL!
EATON MADE
Peppermint Patties
lb. 19¢
Limit one pound to a customer.
—Main Floor, C.D.S.

Look For These Clearing Racks
COATS - DRESSES - HATS

Reg. 12.95 to 35.00 — 8.63 to 23.33
Reg. 1.98 to 12.95 — .99 to 6.47
Reg. .79 to 3.98 — .50 to 2.65

"Seconds" In Flannelette Blankets

Soft, warm blankets with just slight imperfections that shouldn't affect their serviceability! Grey and white with colored borders. Sizes 54" x 70", 60" x 90" and 70" x 90". Special, pair ..... 1.79 to 2.69

Men's Better Trousers

Smartly tailored from fine quality all wool tweeds and worsteds. Regulation style. Finished desired length, assorted stripes and checks in dark colors. Sizes 30 to 46. Special, pair 2.79

—Main Floor, C.D.S.

Simmons' 3-Pce. Bed Outfits

Well-filled cotton felt mattress. High riser spring and metal bed with panel, in sizes 3 ft. 3, 4 ft. and 4 ft. 6. The three complete. Special 16.95

—Basement, C.D.S.

Cookie Tin and Spice Containers

Round tinned metal cookie tin, and 4 spice containers, in white enamel, with green trim in attractive stripes. Special, the set ..... .49

—Basement, C.D.S.

CANADIAN DEPARTMENT STORES LIMITED

Tomorrow
COLD; LIGHT SNOW.

The Peterborough Examiner

Last Year
MAXIMUM 41 - MINIMUM 36

VOL. LXXXIII, No. 5 — PETERBOROUGH, SATURDAY, JANUARY 6, 1940 — ★★ — PRICE THREE CENTS

WAR SECRETARY HORE-BELISHA SHELVED

Cabinet Is Shaken Up

VISCOUNT GORT
Differed With Hore-Belisha

LORD MACMILLAN
Resigns Information Bureau

PREMIER CHAMBERLAIN
Shakes Up His Cabinet

LESLIE HORE-BELISHA
Resigns War Post

LORD STANLEY
New Secretary of War

A severe political upheaval struck Britain today and found the country entirely unprepared for it and also greatly puzzled., Leslie Hore-Belisha, the War Secretary, has resigned with the approval if not the nudging of Prime Minister Chamberlain and this post has been taken by Lord Stanley. Resignation of Lord Macmillan, head of the Bureau of Information was also announced.

Cabinet Flare Follows Rift With Generals Said Resenting French Command; Board Of Trade Chief Stanley Takes Over

Information Post Is Switched MacMillan Ousted

LONDON, Jan. 6 — (CP).—New ministers took over the portfolios of War and Information in the Cabinet to-day in a politically-sensational shakeup which was announced suddenly to a puzzled British public last night.

Leslie Hore-Belisha, War Secretary who gained fame by modernizing the Army, was replaced by Oliver Stanley, President of the Board of Trade.

Sir John Reith, chairman of Imperial Airways, succeeded a fellow-Scot, Lord MacMillan, as Minister of Information: and Sir Andrew Duncan, barrister and banker, was chosen to head the Board of Trade.

"He has not been getting on with the generals, and he goes," commented the Daily Mail of Mr. Hore-Belisha's replacement, which the press generally protested.

Editorials called for explanation in a full-dress debate in the House of Commons. Liberal and Labor members of Parliament also registered indignation over the change.

Mr. Hore--Belisha's resignation was said to have resulted from his failure to get along with Viscount Gort- Commander-in-Chief of the British Expeditionary Force in France and himself one of the younger men whom the War Secretary had advanced to high position.

The 43-year-old minister's advocacy of a unified command on the Western Front under the French General Gamelin was reported to have received scant support from his officers. He was said also to

CABINET FLARE
(Continued on Page 12, Column 5)

Air Raid Alarm

Hollywood, Fla., Jan. 6 (AP)

THE MANAGER of an ocean-front hotel here sent an air raid alarm to masculine sun bathers in the solarium yesterday. The men covered their various degrees of sunburn with robes and headed for their rooms. Women fliers entered in a Miami air race, it seemed, used the hotel as a pylon.

Two Tom Paynes Elected As Deputy Reeve

Two men of exactly the same name are together entering the council of the united counties of Northumberland and Durham as new members when the roll is called Tuesday evening January 16 for the election of the Warden for 1940.

They are Tom Payne, Deputy-reeve of Manvers, and Tom Payne, Deputy-reeve of Murray township.

Such a nominal conjunction rarely occurs in the changes of municipal personnel from year to year, and it might be an interesting if not altogether impossible computation to determine the factor of chance that brings together these two Tom

TWO TOM PAYNES
(Continued on Page 12, Column 1)

Press Opens Clamor For Truth Behind The Deal

LONDON, Jan. 6—(CP Cable) — Leslie Hore-Belisha went to the war office today to bid his staff goodbye while the London evening press demanded the "truth, and the whole truth," about his departure from the cabinet.

The authoritative Press Association said that for the present Mr. Hore-Belisha intends to make no statement other than a message to his constituents in which he remarked that "whatever task may fall to me, I shall perform with vigor, but I have no thought at the present moment but that of winning the war."

On his arrival at the war office he went to his barely furnished private room overlooking Whitehall which he had used since his historic term as War Secretary began in 1937.

Seated at a large conference desk, he received the heads of departments and thanked them for their cooperation. Afterwards he left for Warren farm in the rural surroundings of Wimbledon Common— a 17th century residence he purchased a year ago.

It is understood he will surrender the seals of office Tuesday.

Long before his arrival at the war office messages of sympathy and of appreciation for his work began arriving. They included offers of lucrative contracts which it is understood he has no intention of accepting. A friend sent spring flowers, with a card: "if winter comes, can spring be far behind?"

Beaten by "Old Army Gang."

Lord Beaverbrook's Evening Standard said "The comment is that the Army Old Gang have defeated him." It printed prominently the Press Association's comment that "The general opinion expressed in this country is that 'Belisha did not get on with the generals—and he had to go.'" The Press Association added that one comment was: "The youngest member of the Cabinet has been beaten at last by the old gang of the high command."

Editorially the Evening Standard said: "The nation is puzzled." The Star, beneath a headline reading, "The story behind Belisha's dismissal," put the sub-heading: "Sacrifices by Premier to appease military critics."

The News headed its story "Belisha's quarrel with generals." In an editorial the paper said "The pu-

CABINET FLARE
(Continued on Page 12, Column 3)

185,365 Nazis

Rome, Jan. 6 (AP).

IN LINE with Italy's desire to repatriate Germanic residents of former Austrian territory, 185,365 persons have voted to go to Germany, it was announced today. The vote was taken to end a minority problem between Italy and Germany.

A government communique did not make clear how many persons of Germanic origin would remain as Italian citizens but said 166,488 inhabitants of Bolzano province, 16,572 from the "mixed language" provinces of Trento, Udine and Belluno, and 2,305 living elsewhere in Italy had voted for repatriation.

Unofficial estimates had put the number of possible repatriates in Bolzano province along at 250,000.

Wrecked Fisher Lost 3 Weeks Found In Wilds

VICTORIA, Jan. 6— (CP) — A terse radio message to British Columbia police headquarters here last night said Captain George Skinner, Vancouver fisherman missing three weeks on the desolate west coast of Vancouver, has been found alive.

The message said Skinner was in a weak condition and urged that any boat in the vicinity of Brook's Bay on Northwestern shores of Vancouver Island rush to the scene.

Skinner and his son, Hugh, were shipwrecked when their fish-packer, Great Northern V, capsized in a gale and was washed ashore at Lawn Point, 60 miles north of Zeballos.

Engineer Ted Barnard was drowned when swept overboard in the high seas but Skinner and his son made shore safely.

After two days of struggling over the rocky shore, the fishing captain became exhausted by cold and exposure and was unable to continue.

Hugh started out by himself for aid and for five more days hiked over the rough country until he was sighted and picked up by an airplane searching for the missing men. Other searchers failed to locate the elder Skinner.

Ask Aid by Boat.

Radioed from the coastal vessel Princess Maquinna the message last night said:

"Please notify all coast guard vessel that Constable E. W. Lockwood of the British Columbia police detachment at Port Alice, B. C., has found Captain Skinner alive, one half-mile east of Lawn Point, western side of Brook's Bay.

"Rush any available boats to that vicinity. Heavy sea today.

"Quatsino boats have been unable to round Lawn Point."

The message said the rescue party was unable to carry Captain Skinner across Lawn Point, apparently because of the rough terrain.

Finns Predict Siege For Winter

Expect Soviet Army To Concentrate On Karelia Front

HELSINGFORS, Jan. 6—(AP) — Military observers predicted a winter-long siege of the Mannerheim line on the Karelian Isthmus today as the Russian invaders were reported driven back in confusion on the Eastern front.

With the stalemate in the Arctic and reports of a second big Finnish victory in the Salla sector, observers tivity in the Isthmus sector overtivity in the Ishmus sector overhanging Leningrad.

Continued bombardment of Kiovisto fortress and aerial attacks on Viborg (Vilpuri), Gulf of Finland port, led to the belief a major offensive might be impending in that area.

A Finnish communique on Thursday's activities said Red Army planes bombed the inland town of Volka, where two persons were killed and 16 hurt. It said a night attack a Kirvesmaki on the Karelian Isthmus, was repulsed.

(The Red Army communique said 50 Finnish soldiers were killed on the Petrozavodsk front North of Lake Ladoga; reported patrol and artillery activity on the Karelian Isthmus, and said Soviet aviation made a number of successful raids on enemy reserves and military objectives.)

The committee for the aid of Finland, headed by former President Herbert Hoover of the United States is caring for about 500,000 persons, and 100,0000 more probably will be added, committee Representative Dorsey Stephens reported.

Patrols Active

Paris, Jan. 6 (CP-Havas).

UNUSUALLY intense activity by patrols occurred yesterday in the sector of the Front west of the Saar River.

Since the beginning of the week this district, where French troops recently carried out a reconnaissance expedition far inside the German line of outposts, has been less calm than usual, whereas the Moselle sector, hitherto the most active theatre of patrol operations, is quieting down.

During the course of the day there was intermittent artillery fire along virtually the entire front. Activity in the air was reduced to zero by weather conditions.

Zero Wave Grips East Coast; Storms In South

NEW YORK, Jan. 6 — (AP). — Temperatures skidded toward the zero mark in the Eastern United States to-day as the cold wave advanced another lap in its journey from the Rockies.

The frigid weather eased somewhat in the Middle West after a day of zero and sub-zero temperatures, but the mercury was still far below freezing.

Snow ranging from flurries to a 10-inch fall was reported from scattered parts of the East, Middle-west, South-west, and Rocky Mountain regions.

A snowstorm raged in the South-west. The Weather Bureau at Albuquerque, N.M., reported the storm area extended from the Continental divide in Western New Mexico north-east to Wichita, Kas., east to Oklahoma City, and south-east to Abilene, Tex.

A two-day storm left two to 10 inches of snow in Utah and Southern Idaho.

ZERO WAVE

(Continued on Page 12, Column 4)

Carol Warns Russia Off Invasion

Will Find Rumania Fighting As One Living Wall

CHISINAU, Rumania, Jan. 6.— (AP).—King Carol served a strong warning to Soviet Russia today that Rumania will fight "as one living wall" if Russian armies attempt to invade Bessarabia.

Speaking after reviewing a parade of troops, planes and tanks at Chisinau (Kishinev), capital of Bessarabia, 12 miles from the Russian border, the King insisted Bessarabia "will always remain Rumanian by the force of our arms."

General George Argesanu, commander of the Third Army Corps, told the crowd which assembled at the Governor's Palace to hear the King that the "whole army from the first man to the last is ready to defend the eastern border."

Russian, Ukranian and German minority leaders of Bessarabia — which was Russian until the war settlement of 1919—publicly swore allegiance for themselves and their followers to King Carol and Rumania. Russia never has recognized Rumanian sovereignty over Bessarabia.

"We pledge our lives for our beloved Rumanian Fatherland," they declared.

As he reviewed the troops, King Carol was flanked by Premier Georges Tatarescu, Crown Prince Michael and the ministers of war, navy and air.

The King's speech followed a similar declaration by Tatarescu at Constanta, Black Sea port, Jan. 1.

Rumania was reported to have moved most of her troops out of Bessarabia a few months ago with the semi-official explanation that the province was impossible to defend. If it was invaded, Rumania indicated at the time, the Rumanian army would abandon it and make a stand along the River Pruth.

However, authoritative sources have admitted that since Finland's successful resistance against the Red army, the Government has moved troops back into the province and expressed greater confidence in Rumania's ability to defend herself in case of a Russian invasion.

Nazi Troop Lull Belies Berlin Threats

PARIS, Jan. 6 (CP-Havas) — French military authorities reported today there has been no change in German troop dispositions which would indicate immediate armed action to back up the renewed Nazi campaign of threats against neutral countries.

Reich troops remained massed in depth facing the French positions, but military activity along the front was slightly—even the heavy patrol and artillery activity which occurred yesterday having slackened.

The customary reconnoitring patrols were sent out by both sides, however, and artillery fire during the night was fairly heavy near Apach.

There was little acivity in the air, although German planes twice managed to fly deep into eastern and northern France on reconnaissance missions. The second of these flights was carried out by way of Belgium, both coming and going.

The liveliest infantry activity yesterday took place when a German patrol, which had penetrated between the Maginot Line and French outposts on a wooded sector of the front, surprised a mess detail bringing up food from the main French line. The French soldiers put down the food and succeeded in routing the Germans with rifle fire.

BRUTALLY MURDERED

ABERDEEN, Wash.— (AP)— Mrs. Dick Law, wife of a Congress of Industrial Organization millworkers' union official, was brutally murdered at the home of her parents last night while her infant daughter slept soundly and unharmed in an upstairs room.

Farmers Praying For Thaw To Follow Storm

TORONTO, Jan. 6 (CP)—Farmers over large sections of Ontario might well be praying for a thaw today as a solution to the acute water shortage. With winter sports lovers revelling in the forecast of clear cold weather following yesterday's heavy snowfall in Central and Western Ontario, farmers looked beyond the week-end and hoped for a thaw that would replenish ponds, creeks and wells and raise the water level generally.

The Dominion Conservatory at Toronto said low temperatures would prevail over most of Ontario until Sunday at least. There is no forecast beyond Sunday.

A thaw would be especially beneficial in the environs of London, St. Thomas, Woodstock, Owen Sound, Brantford, Hamilton and Toronto as far East as Kingston, where from five to thirteen inches of snow fell yesterday. It was continuing in some districts today.

In many sections of the province a shortage of water due to the dry autumn has compelled farmers to haul water over long distances for their livestock to drink. In some instances, farmers are paying to have water carted to their farms.

Heavy Fall at Kingston.

Kingston reported the heaviest snowfall of the winter today. A storm started early this morning and was expected to continue into the night. Snowploughs will be operated overnight in order to keep highways open.

The Timmins district reported clear weather, and a temperature

FARMERS BUYING

(Continued on Page 2, Column 2)

Chamberlain Sack Of Hore-Belisha Dumbfounds All Great Britain

LONDON, Jan. 6 (AP)—The account of the resignation of War Secretary Leslie Hore-Belisha by the military correspondent of the press association, follows:—

Today, the politicians of all parties and the public alike are demanding to know what is behind Mr. Hore-Belisha's resignation, no one having expected such a turn of events.

The nation is dumbfounded. As soon as parliament reassembles on Jan. 16, Mr. Chamberlain will be pressed for a full statement of what has been going on behind the scenes. He alone holds the key to the situation. It was he who initiated action and offered to Mr. Hore-Belisha the presidency of the board of trade.

It is understood that none of the cabinet was consulted or knew what was pending with the exception of Sir John Simon.

The resignation is, it is declared, the culmination of a whispering campaign, which originated in social circles rather than in political quarters, and spread so high and so extensively that Mr. Chamberlain could not but be aware of it.

It is a sequel to the gradually widening rift between the war minister and the higher command, men of his own choice and promotion.

He Wanted Action.

Viscount Gort and Mr. Hore-Belisha have had no differences of opinion since the war began—this is emphasized—but Mr. Hore-Belisha is a man who, having decided in his own mind what he deems to be essential, administers the utmost drive to bring the idea to its fullest fruition.

He has felt that, fast though it was, the speed with which our defences across the water were progressing was capable of even greater acceleration, so as to leave no doubt in th minds of Germany that our military position is impregnable.

Military policy, the best way to carry it out, and the best application of military technique, were all involved, affecting the area occupied by British troops.

Mr. Hore-Belisha wished to be more vigorous, and Lord Gort, backed by G.H.Q., has shown, it is be-

CHAMBERLAIN

(Continued on Page 2, Column 4)

War On Sea Hits New Low; Six Ships Sunk

(By The Canadian Press.)

Sea warfare was at a low ebb in the week ending January 5. Dispatches from Londo ntended to the belief that the enemy was concentrating on assembling his forces for a new phase of the war at sea and that submarines and mine-laying craft temporarily were inactive.

One British and one French ship were lost during the week, while a German vessel which went ashore off Spain after eluding an allied patrol broke up on the rocks. Another, the Gonzeuheim, was learned to have been scuttled last September. Its tonnage was 4,574.

The week's sinkings of merchant ships:—

Nationality	No. of Ships	Tonnage.
British	1	5,677
French	1	6,419
German	1	2,680
Swerish	2	2,959
Norwegian	1	959

Sentenced To 7 Days

COBOURG, Jan. 6 — (ENS). — Facing a charge of being under the influence of liquor while operating a motor car, Earl Emmory of Hastings was found guilty by Magistrate W. A. F. Campbell in court here Thursday afternoon and was sentenced to seven days in jail and his driving permit was suspended for three months. He was arrested by Constable Wellman in Hastings, December 23.

Assassins Miss Shanghai Commissioner

SHANGHAI, Jan. 6. —(CP)— C. Godfrey Phillips, commissioner-general and secretary of the Shanghai municipal council and a Briton, escaped injury today in a daring assassination attempt.

As the commissioner was being driven in his automobile on Avenue Haig, in the French concession, enroute to his office, two men pulled jinrikishas into the path of the machine.

When the car swerved and slowed down, the men fired pistols from both sides, six bullets piercing the car.

Phillips dropped to the floor uninjured, and his chauffeur sped ahead.

The terrorists fled towards greater Shanghai, which is under Japanese-dominated rule, and were reported seized by private watchmen of a gambling house. It was not known immediately whether they had been handed over to greater Shanghai officials.

The shooting followed the appearance here yesterday of anti-foreign posters on walls just outside the international settlement.

A native of Gloucestershire, England, Phillips came to Shanghai in 1934, as chief of the executive council, he recently has been active in negotiating with the Japanese-controlled Shanghai government over control of roads outside the International settlement.

No Entertaining

BERLIN, Jan. 6 (AP)—German landlords may dispossess any tenant who regularly receives Jewish friends in his home, according to a verdict by the district court of Koeslin.

Publication of the verdict in the press today indicates it may service as a precedent in other parts of Germany.

The court held no German should have social relations with Jews.

The Jews of Frankfurt were directed to stay off the streets during the coinbox collection of winter relief funds today and tomorrow, and during all future collections.

They also were instructed to stay in their own homes after 10 p.m. Previously, they had to remain off the streets after that hour, but could visit friends.

The Warschauer (Warsaw) Seitung edition of yesterday, which reached here today, said no Jew within former Polish territory occupied by Germany could move outside his present community without a special permit, and that Jews must not be on the streets between 11 p.m. and 5 a.m.

At Krakow, formerly Poland, more than 200 Jews have been ordered to remove snow from the city's main streets.

Answer To Canadian Prayer Says Horde Of U.K. Lassies

LONDON, Jan. 6 (CP Cable) — Canada House was inundated today with letters from women and girls in the British Isles who consider themselves the answer to the Canadian soldier's prayer.

The incoming correspondence resulted from an unauthorized London newspaper story saying "Mr. Vincent Massey, the high commissioner for Canada, is looking for a woman who will combine the drive and kindliness of Florence Nightingale and the sparkle and cheeriness of Grace Fields."

It went on to say such would be the ideal hostess for the new Beaver Club, which will soon be ready for Canadian soldiers on leave here.

The flood of letters is a great tribute to the self-confidence of the United Kingdom's womanhood. The general tone of the replies was expressed by this from one letter:—

"I feel sure I have all the qualifications you require."

Many included pictures, some in uniform of auxiliary services, others in the bosoms of large families.

Generally high regard was shown for the Canadians thus: "I can't imagine anything I should like better than looking after the well being of all those splendid Canadians."

The letters are being answered individually with the explanation that the news report was unauthorized.

The Weather

The Examiner's Barometer
6 a.m. - - 29.33

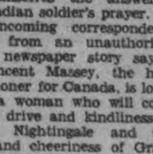

Peterborough Temperatures
Today:
Night low - zero
6 a.m. - - zero
Yesterday:
Highest - - 19
Lowest - - 11
One Year Ago:
Highest - - 41
Lowest - - 34

Weather Forecast:

Lower Lake Region — Moderate to fresh west and north-west winds; partly cloudy and cold to-night and Sunday, with light snowfalls and flurries.

Georgian Bay — Moderate to fresh north-west and north winds; partly cloudy and colder to-night and Sunday, with light snow in many districts.

Northern Ontario— Moderate winds; fair and colder to-night and Sunday.

Ottawa and Upper St. Lawrence Valleys — Partly cloudy and cold, with scattered snowflurries. Sunday: Northerly winds; fair and colder.

Lake Superior — Moderate northerly winds, fair and cold to-night and Sunday.

Kenora and Rainy River — Moderate winds; fair and cold to-day and Sunday.

Manitoba— Fair and cold. Sunday: Fair, with a little higher temperature.

Saskatchewan — Partly cloudy to-day and Sunday, and not quite so cold; light snow in south-west portion.

Alberta — Partly cloudy to-day and Sunday, with snowflurries; not much change in temperature.

Sun—Rises at 7.32 a.m., Sets 4.54 p.m.

Gay 1st Division Wedding First For Aldershot C.A.S.F.

ALDERSHOT, Jan. 6— (CP Cable)—One hundred and twenty guests attended the fashionable wedding of Miss Peggy Crerar, and Lieut. Hamilton Palmer, both of Ottawa, in St .George's, the Aldershot garrison church, in a setting made colorful by an abundance of military uniforms.

It was the first overseas wedding of a member of the Canadian Active Service Force.

Among those present were the Earl of Bessborough, former Governor General of Canada, and the Countess of Bessborough; Hon. Vincent Massey, Canadian High Commissioner in the United Kingdom, and Mrs. Massey; Brig.-General H. D. G. Crerar and Mrs. Crerar, the bride's parents; also Major General A. G. L. McNaughton. General Officer Commanding the C. A. S. F., and Mrs. McNaughton; Colonel G. P. Loggie and Mrs. Loggie, and senior officers of the Canadian Divisional headquarters staff.

The bride wore a light blue silk frock and a matching hat and accessories and also a waist-length fur cape.

The Kneller Hall choir and a band played. Lieut. T. B. Martin was best man.

The wedding was followed by a reception at nearby "Crowthorne," the residence at Farnborough of General McNaughton.

The bride's father, General Crerar, is senior officer of Canadian military staff in London. The bridegroom, attached to the Royal Canadian Artillery, formerly was on the staff of the Canadian Broadcasting Corporation at Toronto. He and Miss Crerar had planned to be married in Ottawa, but this arrangement was changed when Lieut. Palmer's unit was sent to England. Miss Crerar followed a little later with her mother.

Last Minute News Flashes

LINDSAY.— (CP)— The Ontario Attorney-General's Department has announced it will appeal the sentences imposed on three Orono men found guilty of armed robbery by Magistrate E. A. Gee of Lindsay on Friday, December 27. The three men, George Gault, 31; Sidney York, 19, and Ernest Allen, 20, were sentenced to three years in the penitentiary in the case of Gault, nine months determinate and nine months indeterminate in the Ontario Reformatory for York and six months for Allen. Grounds on which the appeal will be made are that the sentences are inadequate to the charge of armed robbery.

VENICE.—(AP)—Count Galeazzo Ciano and Count Stephen Csaky, foreign ministers of Italy and Hungary, conferred for two hours today on Balkan policies and reviewed the relations of the two nations. Following a luncheon attended by 80 Fascist officials, their meeting was to be resumed this afternoon.

Argentine Trade Deal Breach Eases U.S. Tangle

WASHINGTON, Jan. 6—(AP). — Suspension of negotiations for a United States trade agreement with Argentina today eased the burden of congressional leaders about to begin a struggle for extension of the government's reciprocal trade treaties program.

Some of the most active opposition to the proposed extension has come from western cattle and agricultural interests, which feared that an Argentine treaty would lower the tariff bars against that nation's canned meats, wool, linseed and other highly competitive products.

The State Department, in announcing last night that the discussions had been broken off, gave no explanation. But it was reported reliably, both here and in Buenos Aires, that the discussions snagged on the question of treatment of these products the United States wished to place quotas on them and Argentina objected.

Ending of the talks was the second step the administration has taken in the last few days tending to smooth the path for the trade pact bill when it comes up in the United States Congress. The first was the announcement that no tariff reductions would be granted on copper in the current negotiations with Chile. Copper interests had been vigorously expressing their opposition to any reduction.

The fight for the pacts will probably open on Monday, when Representative Robert Doughton, chairman of the House of Representatives Ways and Means Committee, is scheduled to introduce a bill extending the Trade Agreements Act for three years.

Fairview Friends Honor Newlyweds

FAIRVIEW, Jan. 6 —(ENS) —Mr. and Mrs. Stanley Boyce entertained very delightfully at a miscellaneous shower on Wednesday evening in honour of Mrs. Boyce's brother, Mr. George Bolton and his recent bride of Douro.

About thirty friends gathered to shower them with gifts. An address was read by Mrs. Albert Bulmer and a prettily decorated basket was carried in by little Miss Audrey Bolton and Master Russell Boyce.

After the gifts were all opened Mr. Bolton graciously expressed his sincere appreciation on behalf of himself and his bride.

The rest of the evening was spent in playing cards and dancing.

Lakefield

Mr. and Mrs. Milford Cummings and daughter Barbara have returned to their home in Toronto after spending New Year's week with their parents in Lakefield and Young's Point.

Mr. and Mrs. William Moore and daughter Margaret, of Toronto, spent New Year's visting with their parents in the village.

Mr. and Mrs. Henry Coons accompanied by Mr. ano Mrs. Nelson Coons and daughter Murna, motored to Simcoe recently to visit Mrs. Coon's sister and family, Mr. and Mrs. William Smith.

Mr. Hugh Preston is visiting at the home of his cousins, Mr. and Mrs. Charles Smith of Cavan.

Master Harlyn Coons of Smith Township was a recent guest of his grandparents, Mr. and Mrs. Bruce Preston.

To the Electors of North Monaghan

I wish to thank those who supported me. The results were remarkable considering the organized insinuating opposition I received.

John Barnes

Deaths Yesterday

(By The Canadian Press.)

London — Humbert Wolfe, 54. Deputy Secretary of the Ministry of Labor and distinguished poet and playwright.

St. Louis, Mo.— Charles Nagel, 90, Secretar of Commerce and Labor in President Taft's Cabinet, and one of the Mid-west's most successful lawyers.

Los Angeles — Dorothy MacKaye, 37, former stage star and wife of screen actor Paul Kelly.

Charlottetown — A. Victor Saunders, 47, Post Office inspector for Prince Edward Island.

Centreville YPS Hears Talk On Goodwill

CENTREVILLE, Jan. 6—(ENS)— The Young People's Society met on Tuesday night in the Sunday School hall, the president, Miss Vera Bradshaw, presiding. Following her New Year's greeting and giving an ideal standard for the society to follow, there was community singing.

Miss Gwen Hutchison, worship convener, then presided. After reading of Scripture by Ethel Belch, Rev. D. A. McKenzie offered prayer. Mary Whittington and Elizabeth Westington gave readings pertaining to the advent of Christ. Ernest Breckenridge gave an interesting and instructive talk on the "Christmas Spirit of Goodwill."

Mrs Clifford Hall read the Christmas message from the Rev. Dr. Stuart Parker, Moderator of the Presbyterian Church. Each paragraph was discussed by the members and valuable thoughts considered. At the close of the meeting the president treated the society to choice apples.

On Wednesday afternoon the president, Mrs. Dawson Rutherford, was hostess to the Women's Missionary Society.

Miss Gwen Hutchison gave a piano solo. Mrs. Howard Breckenridge read the Scripture and presided for the program. Readings by Miss Vera Bradshaw, Mrs. Thomas Skitch and Miss Evelyn Donaldson, delightful piano duet by Misses Grace Johnson and Gwen Hutchison; address by Rev. A. R. Gibson, B.D., on "Being led by the Holy Spirit." After the benediction, refreshments were served and the hostess thanked for her hospitality.

Mr. and Mrs. Walter Thorn and daughter, Katharin, were guests of his mother, Mrs Thomas Thorn, and Miss Minnie Fair on New Year's Day.

(OMEMEE)

Increased Givings Reported By W.M.S.

OMEMEE, Jan. 6—(ENS)—The monthly meeting of the W.M.S. of Trinity United Church was held at the home of Mrs. L. Rea on Thursday afternoon, with 24 members present. Mrs. Moyer, leader of Group One, was in charge. The meeting opened with the singing of a hymn. Mrs. Moyer led in prayer. A reading, "Indian Christian," was given by Mrs. R. Bradley. Mrs. Rea read a poem and led in prayer.

The president, Mrs. S. Connell, took the chair for the business period. Encouraging reports were given by the treasurer, Mrs. S. Vaughan; systematic giving, Mrs. H. Lamb; Associate Helpers, Mrs. V. Laing; reserve fund, Mrs. Shield; Mission Band, Mrs. McPhee; Baby Band, Mrs. Deyell.

Each branch of the society showed an increase in 1939. The study book chapter, "Moving Millions," was taken by Mrs. Moyer. Lunch was served by members of the group and a social hour enjoyed.

MORE ABOUT—

Farmers Buying

(Continued from Page 1)

of 12 below zero. Two feet of snow is on the ground there and residents are starting a movement to have the road between Timmins and Swastika kept open by a snowplough during the winter.

A light fall of snow was reported at St. Catharines, about two inches falling by 10 a.m. Snow continued to fall at Galt and the depth there reached three inches.

Some districts reported highways were drifted or slippery but no main roads were blocked.

RAILWAY EXCURSION

SPONSORED by PETERBORO BUSINESS MEN'S ASSOCIATION

Peterborough to Toronto

January 11

Via

CANADIAN PACIFIC

ROUND TRIP FARE

$1.95

Children Half Price

Going Train Leaves C.P. Rly. Station 5:15 p.m.

RETURN LIMIT—JANUARY 12

ATTRACTION

NATIONAL HOCKEY LEAGUE GAME

Toronto vs. Bruins

Limited supply of Hockey seat tickets on sale up to and including Monday, Jan. 8 at

C.P. Railway Ticket Office, 343 George Street

Railway tickets on sale at

City Ticket Office 343 George St., Phone 3511

C.P.R. Station Ticket Office, Phone 8132

The Prime Minister At The Front

Wearing plus fours under his raincoat, Prime Minister Neville Chamberlain, of Great Britain, is shown, LEFT, with Viscount Gort, commander-in-chief of the British expeditionary forces, during his tour of the Western front. The canvas puttees are an innovation for diplomats.

Many Ontario Centres Show Job List 20 TO 25 Per cent Above Year Ago

TORONTO, Jan. 6. —(CP) —Industrial firms throughout Ontario are looking forward to 1940 with expectation of increased orders and greater activity, according to the weekly survey of labor issued Friday by Hon. Norman Hipel, labor minister.

In some centres, relief rolls have dropped as high as 30 per cent with 20 to 25 per cent more persons employed than a year ago, Textile steel and cordage companies are all reported as being particularly busy.

Brantford reported staff and production levels were being maintained with indications pointing to increased activity this year. Steel and other raw products are now arriving and production and staff levels in those industries are expected to increase immediately. Orders for agricultural implements to increase immediately. Orders for agricultural implements are above normal. Textile staffs are all busy.

Textile firms at Chatham are busy as are factories dealing in automobile accessories. At Hamilton, steel and textile firms are running at top speed, but textile plants were slowing up now Christmas orders are through. Many report conditions look good for the new year.

London reported the iron trade is unchanged, while textile plants are working full time. Shoe companies, which closed down for a few days, have now re-opened. Domestic demand was good.

Starch, Rubber Firms Busy

At New Toronto, a large starch plant is very busy while one rubber company has taken on additional staff. Can and soup companies are expected to increase staffs shortly.

At Niagara Falls, employment in manufacturing industries has shown a considerable advancement involving a marked turn over in materials and an addition to working staffs. A survey there shows from 20 to 25 per cent more persons employed than a year ago, and relief rolls have dropped 30 per cent.

Logging operations in the North Bay area have been held up for lack of snow, but are expected to get under way shortly.

Production lines in a large motor concern at Oshawa operated between Christmas and New Years for the first time in several years. A glass company expects to be ready for full production next month. All other factories are working full time.

Manufacturers of small agriculture, building and general small tools are busy in the St. Catharines district. Firms engaged in mining, logging and miscellaneous products have enjoyed a considerable increase since fall.

Timmins reported exceptionally heavy demand for all classes of house, day, hotel and restaurant workers.

Industries are maintaining high production levels in the Welland area. A cordage company is starting a night shift. Preliminary work on a large flour mill continues, with the prospect of a greatly increased staff shortly.

Automobile companies in the Windsor district are operating fairly steadily, while one bridge company expects to increase its staff shortly.

The industrial situation at Woodstock shows considerable improvement over last year, with the majority of the plants carrying larger staffs. Number of relief recipients is less by 200 than last year, and registration of unemployed is also down.

MORE ABOUT—

Chamberlain

(Continued from Page 1)

lieved, a certain resistance to the War Minister's insistence. Both were agreed on principles, but the expert advice of the soldier did not coincide with the full-blooded views of the minister.

Finally, the Prime Minister found himself obliged to decide, and, unwilling to allow the dissensions to continue, took the strong line — which was to allow the generals to prevail.

Praise in Rome.

ROME, Jan. 6 — (CP-Havas). — Popolo di Roma said to-day that Leslie Hore-Belisha's reputation as an organizer remains intact despite his resignation as British War Secretary.

The newspaper said that no complaints had been made concerning military preparations and the despatch of the British Expeditionary Force to France.

Child-Crowded Bus Crashes Truck, In Haliburton–Only One Injured

LINDSAY, Jan. 6. —(ENS). —At 5.45 Thursday night fire partially destroyed the residence of John Cain, William street, north. The fire was caused by a stove which had been installed temporarily while the house was being redecorated for a tenant. The blaze worked into the partitions, and it was a difficult fire for the brigade to fight. The loss, it is understood, is covered by insurance.

The funeral took place Friday morning of Mrs. Daniel Murphy, a well known resident of Ops and a descendant of a pioneer family of the township. Mrs. Murphy who had been in ill health for some time, was a sister of Mrs. Daniel Twohey, of Peterborough. She is also survived by her husband, three daughters and two sons.

A tragedy was narrowly averted on the Redstone-West Guildford road in Haliburton County, on Thursday afternoon when a bus loaded with school children, and driven by J. Scott of Guildford, collided with a heavy truck driven by George Jones, also of Guildford. Only one child, strange to say, was injured. The injury was superficial facial wounds. The driver of the truck and his son had a miraculous escape. The truck was loaded with heavy logs, and when the two vehicles came together, the logs slid forward on the truck, and crushed the hood on the engine. The two occupants were uninjured. The school bus was extensively damaged.

It was announced Friday that the officials from Ottawa who visited Lindsay to inspect sites in this locality for a proposed air base, were impressed with the properties inspected. It is understood a very favorable report has been forwarded to Ottawa, and it is believed in local circle sthat word will be received in a few days to the effect that a base will be established in this county.

Reckless Flying

OTTAWA, Jan. 6 — (CP). — A Board of Inquiry, appointed by Transport Minister Howe, in a report to-day blamed "reckless flying in breach of air regulation" for an airplane accident at Larchwood, Ont., near Sudbury, last November 8 which claimed the lives of three persons.

Lady Who Wed Mate's Slayer Dies In Smash

LOS ANGELES, Jan. 6—(AP)— Dorothy MacKaye, 37, an actress who married her husband's slayer after both had served prison terms, died today of injuries suffered in an automobile accident.

The husband, Ray Raymond, an actor, died in 1927 from the effects of a beating at the hands of Paul Kelly during an argument over Kelly's attentions to the actress.

Kelly, just getting a start in films, was tried on a charge of murder, but was convicted of manslaughter and served 25 months in San Quentin Prison.

Mrs. Raymond was found guilty of concealing facts surrounding the fatal fight and her husband's death, and served a year in the same prison.

She married Kelly in 1932 and had been in retirement since then. Kelly resumed his screen career after release and has appeared in numerous films in recent years.

Miss MacKaye was driving alone to her San Fernando Valley ranch home last Tuesday night when her automobile struck a soft shoulder as she pulled out to permit another car to pass. The automobile overturned three times, pinned her beneath the wheel.

At her bedside were Kelly and her 16-year-old daughter, Valerie Raymond.

Zion W.A. Plans Crokinole Party

ZION, Jan. 6—(ENS).—Plans were started for a crokinole party to be held on St. Valentine's Day by the United Church W.A. when the group met at Mrs. James Manley's home on Wednesday afternoon for the January meeting. Mrs. Charles Kindred was in charge of the program, and following it, the ladies worked on a pattern for a quilt.

The election of officers will take place at the February meeting to be held at Mrs. William Rutherford's home.

Mrs. Manley served lunch and the meeting closed with the benediction.

Personals.

Harold Dixon and Raymond Robinson are attending a two-weeks' short course at the O.A.C., Guelph.

Miss Mabel Robinson, Peterborough, is spending a few days with Mr. and Mrs. Ernest Robinson.

Mr. and Mrs. J. E. Dixon and family were guests of Mr. and Mrs. Whitfield Robinson on New Year's Day.

Bonarlaw District Hears Fine Addresses

BONARLAW, Jan. 6—(ENS). — Owing to the illness of Mrs. Melville Neal the regular meeting of the Springbrook Women's Institute was held in the basement of St. Mark's Church. There was a good attendance of members as well as visitors.

The motto, "We enjoy thoroughly only the pleasure we give," was given by Mrs. A. V. Brown. The roll call, "Ways of giving Christmas Cheer" was well answered.

A splendid paper was given by Mrs. George Eastwood on "The Christmas Spirit." Mrs. W. J. Barlow also contributed a splendid paper. Instead of the regular exchange of Christmas gifts each member gave 25 cents which will go in the Red Cross fund.

Lunch was served and a social half hour spent. The next meeting will be held at Mrs. J. F. Baker"s.

Veteran Mail Courier Rescued From Car

PELE EISLAND, Ont., Jan. 6. — (CP).—Veteran Pelee mail courier, Dan Gow, scrambled to safety when his automobile turned turtle in a canal a short distance from Scudder as he was starting his daily rounds after meeting the Pelee plane yesterday.

Gow lost control of his old motor car and plunged Overan embankment into the 20-foot dredge. The machine landed upside down in 10 feet of water. The mailman crawled out through a window and reached the surface, being helped ashore by Nich Wiens.

Wiens and Gow salvaged mail bags from the partially submerged car, both getting soaked in the process.

School Reports

PLEASANT PLAINS, S. S. No. 4 DUMMER.

A—75% and over.
B—67% to 74%.
C—60% to 66%.
D—Failure.
* Depotes absence for examinations.

Grade 8—Leah Little, A; Donald McQuaig, A; Royce Little, B; Doris Carveth, C.

Grade 7—Milton McCracken, A; Liverne Mathews, A; Russel Carveth, B*;

Grade 6—Billy Batten, A; Donald McCracken, B; David Millar, C*.

Grade 5— Jewel Little, C*; William Darling, D.

Grade 4—Freddie McCracken, A; Ernest Detlor, A; Allan Garbutt, A; Betty Mathews, A.

Grade 3—Kenneth McCracken, A; Doris Mathews, A; Gordon Hughes, A; Venson Moore, A; Jean Dunford, A; Donald Dunford, A.

Grade 2— Donald Hughes, A; Jim McCracken, B; Ivan Mathews, D; Harvey Batten, D; Ross Moore, D.

Grade 1—Donald Little, A*; Udell Darling A; Jennet Little, A; Jennie Little, A; Ronald Little, B.

Beginners—Murray Batten, June Benns.

Teacher, Marguerite Webster.

The Government of Australia is buying up all wheat in the country.

MARKET QUOTATIONS

Cheese, Produce and Livestock

MONTREAL PRODUCE

MONTREAL, Jan. 6 — (CP). — Produce market prices here Friday, as reported by the Dominion Agricultural Bureau follow:

Butter. — First-grade creamery prints, jobbing price, 29c; first grade solids, jobbing price, 28½c; Quebec No. 1 pasteurized, regraded butter, wholesale jobbing price, 27¾c; Quebec No. 2, 27c. Receipts: 248 boxes.

Cheese.—Ontario white and colored, current receipt price, 17½c. Receipts: Nil.

Eggs.—Graded shipments in used free cases, offering price, A-large, 24c; A-medium, 22c; A-pullets, 20c; B-large and C, unquoted. Receipts: 622 cases.

Potatoes. — Quebec No. 1, 75's, $1.05 to $1.10; Quebec No. 2, 75's, 80c to 95c; N.B. No. 1, 75's, $1.15 to $1.20; P.E.I., No. 1, 75's, $1.20 to $1.25.

FEWER CATTLE SHIPPED

OTTAWA, Jan. 6—(CP).—Exports of cattle to the United States under the first quarterly quota for 1940 was resumed during the past week, but only on a moderate scale as the American market at present is unattractive, the Dominion Bureau of Agriculture said Friday in its weekly livestock review.

Cattle exports to the United States amounted to only 1,378 beef and 113 dairy, compared with 3,969 and 137 in the same week last year. Exports of calves also were down, amounting to 166 head compared with 433.

Canadian markets generally experienced some reaction after two weeks of strong rates, and price levels during the past week were down 25 to 50 cnts with the heavier weights of cattle suffering the most.

CHEESE BOARDS

Cornwall, Jan. 6—(CP).—Boarded. 55 boxes white, and 562 colored. All sold at 17 3-16c.

Ingersoll, Jan. 6—(CP).—Offerings on the Ingersoll Cheese Board were: 911 large, 48 triplets and 416 daisies. All sold as follows: Large at 17¼c; triplets at 17⅛c, and daisies 18¼c.

Iroquois, Jan. 6—(CP).—Boarded, 60 white, 375 colored. All sold at 17 3-16c.

Plymouth, Wis., Jan. 6—(AP). — Cheese quotations for the next week: Wisconsin Cheese Exchange, daisies, 16c; brick, 14¾c; horns, 16c; cheddars, 15½c. Farmers' Call Board, daisies, 16c; horns, 16c; cheddars,

TORONTO CHEESE

TORONTO, Jan. 6 — (CP). — Wholesale cheese prices were unchanged to-day with dealers buying large colored, paraffined and government grades at 18 cents.

Wholesalers offered cheese to retailers at: New, large, 19c; twins, 19¼ to 19½c; triplets, 19½c. Old, large, 22c; medium, 21c.

FRUITS AND VEGETABLES

TORONTO, Jan. 6 — (CP). — Wholesale prices on fruit and vegetables were unchanged today.

TORONTO POULTRY

TORONTO, Jan. 6 — (CP). — Wholesale poultry prices were unchanged to-day.

TORONTO PRODUCE

TORONTO, Jan. 6 — (CP). — Produce prices (Dominion Department of Agriculture) to-day were:

Eggs, wholesale to retail.—Grade A-large, 26c; grade A-medium, 24c; pullets, 22c; grade B, 23 to 24c; grade C, 22 to 23c.

Churning Cream, wholesale.—No 1, lb., 28c f.o.b.; 31c delivered; No. 2, 25c f.o.b., 28c delivered.

Butter, wholesale. — First grade solids, 28c; second grade solids, 26½ to 27½c.

WINNIPEG GRAIN.

Yesterday's Quotations

Wheat—	Open	High	Low	Close	Prev. Close
May	87⅞	88	86⅞	86⅞	88⅛
July	88¾	88⅞	87⅛	87⅛	89⅛
Oct.	90⅛	90¼	89⅜	89⅜	90½
Oats—					
May	40½	40¾	40¼	40½	40⅛
July	39⅜	39⅝	38⅞	38⅞	39⅜
Barley—					
May	52¾	52¾	51⅝	51⅞	52⅞
July	51⅝	51⅝	50⅜	50¾	51⅝

MONTREAL POULTRY

MONTREAL, Jan. 6 — (CP). — Poultry prices, per lb.: Chickens, frozen, milkfed, grade A, 25 to 26c; B, 23 to 24c. Chickens: A, 21c; B, 19c. Turkeys: A, 25 to 27c; B, 23 to 25c. Geese: A, 23c; B, 20c. Ducklings, Brome Lake, A, 27c; B. 25c. (Prices nominal).

BUFFALO LIVESTOCK

BUFALO, N.Y., Jan. 6—(AP). — Hogs, 600; good and choice 180 to 210 lbs., $6.50; compared week ago general trade steady.

Cattle, 50; market very uneven during week; lightweight steers, strong to 25 higher; others weak to 25 lower; good to barely choice, $9.50 to $10, sparingly, $10.50; common and medium steers and heifers, $7 to $9, mainly $7.35 to $8.75; cows and bulls 25 to 50 lower; beef cows, $5.75 to $6.15; cutter and common, $4.35 to $5.50; canners, $3.50 to $425; weighty sausauge bulls, $6.75 to $7.25.

Calves, none; good and choice, $13 to $13.50; common and medium, $8.50 to $12.

Sheep, none; good and choice, $9.25 to $9.50; early sales to $9.85 freely; medium and mixed lots, $8 to $9; fat ewes, $4 to $4.75.

BACON HOGS PRICES

TORONTO, Jan. 6 — (CP). — Dressedweights were up 40 cents and liveweights up 25 cents at Chatham today, in reports received from bacon-hog markets. Other markets reporting were unchanged.

Liveweights.—Chatham, $8.75.

Dressedweights.—Chatham, $12.00; Hamilton, $11.25 plus transportation; Hull, $11.60; Stratford, $11.50 plus transportation; Barrie, $11.85.

Previous close on off-truck hogs in Toronto was $8.

Toronto Stock Exchange

Biggar and Crawford

	High	Low	Close
MINING			
Aldermas	36	—	—
Aunor	254-258		—
Arntfield	14⅛	13⅜	13½
Buffalo Ank	860-875		—
Beatty	109	108	108
Bidgood	14	12	12¾
Base Metals	29¾	29	29¾
Bankfield	24	—	—
Braloorne	10¾-11		—
Bobjo	10-10½		—
Brown Oil	17-19		—
Chesterville	96-99		—
Calgary E	221	—	—
Coniarium	1855	—	—
Central Pat	255	203	255
Coast Cop	175-200		—
Can. Malartic	81-85		—
Chromium	53	—	—
Castle	67-75		—
Davies	28½-29		—
Eldorado	110	—	—
East Mal	380	—	—
Falconbride	425	—	—
Francoeur	70	66	67
God's Lake	67	66½	66½
Gunnar	58-60		—
Goldale	20-21		—
Gillies	8½	—	—
Home Oil	295	294	294
Hard Rock	138-142		—
Harker	7-8	—	—
Hollinger	15	14⅛	14⅛
Hudson Bay	33¾	—	—
Howey	38½	—	—
Jacola	4⅛	—	—
Kirkland Lk	152	148	151
Kirkland Hud	23-30		—
Kerr-A	260	255	256
Little L. Lac	320	310	310
Leitch	86	—	—
Lakeshore	31⅝	31⅛	31⅜
Lapa	22	21	22
Noranda	78	—	—
Moneta	93	90	93
Madsen	56	54	55
McIntyre	57¾	—	—
Macassa	445	—	—
MacLeod	242	241	242
Mining Corp	125-134		—
McKenzie	146	142	145
Naybob	32½	32	32
O'Brien	170	—	—
Okalta	125	—	—
Omega	30	29	29
Paymaster	47	—	—
Preston	228	225	228
Pickel Crow	420	—	—
Perron	205	204	204
Pioneer	220	—	—
Powell	210-215		—
Pend Oreille	225-230		—
Premier	138-142		—
Pamour	225	—	—
Reno	52-55		—
Sand River	14	—	—
Sherritt	112	—	—
Siscoe	83	82	82
San Antonio	248	241	242
Sudbury Basin	205	—	—
Sylvanite	101	100	101
Sullivan	101	100	101
Sylvanite	340	335	335
Sladen	60	—	—
Uchi	102	100	101
Ventures	420-440		—
Waite-Amulet	580-585		—
Wright-Harg	800-805		—
Toburn	175-180		—
Teck Hughes	410	—	—
INDUSTRIAL			
Abitibi	2¼	—	—
Abitibi Prfd	16¼	16¼	16¼
Beauharnois Pwr	5⅝	—	—
B A Oil	23½	—	—
Brazilian Trac	9⅝	9¼	9¼
Bell Telephone	167½	—	—
Burlington Steel	14¼B		—
Can Cement	8¼	8⅛	8⅛
Can Cem Prfd	96-96		—
Can Packers	103½-104		—
Can Vinegars	11⅝B		—
Can Car & Fdy	15-15¾		—
Can C & Fdy Prfd	27¼-27⅛		—
Can Canners	10	—	—
Can Canners 'A'	20B	—	—
Can Cannera 'B'	13¼-13⅜		—
Can Dr & Dock	30-32		—
Can Oil	21-22		—
Can Pacific	6⅞	6¾	6⅞
Can Ind Alc 'A'	3½-3¾		—
Con Paper	7¾	7¾	7¾
Con Min & Smelt	48½	48	48⅛
Con Gas	170½-172		—
Dist Seag	24⅜-25		—
Dom Fdys & Steel	36	35½	35½
Dom Bridge	38¾-39½		—
Dom Steel 'B'	15½	—	—
Dom Stores	5	—	—
Dom Tar & Ch	6¾-7¼		—
Fan Far Cdy	26¾	—	—
Fleet Aircraft	8½	—	—
Ford of Can 'A'	21	20⅞	21
Dom Wool	190	—	—
Dom Wool Prfd	6½	—	—
Gat. Power	15⅜-16⅛		—
Gen. Steel Wares	10¼	—	—
Goodyear Tire	86⅞	—	—
Gyp. Lime & A	5-5⅛		—
Harding Carpets	4-4½		—
Ham. Bridge	7¼	7⅛	7⅛
Hir. Walkers	42-43		—
Hir. Walkers Prfd.	20-20¼		—
Imperial Oil	15¼	15⅛	15¼
Imperial Tobacco	15⅜	—	—
Inter. Petroleum	23	22½	22⅝
Inter. U. 'A'	8¼-9		—
Laura Secord	12⅞	—	—
Loblaw 'A'	28	—	—
Loblaw 'B'	26½-26¾		—
Maple Leaf	5¼-5⅜		—
Maple Leaf Prfd.	8¼-9		—
Massey-Harris	6¼-6½		—
Massey-H. Prfd.	56-59		—
Mont. L H & P	30½-33		—
Moore Corp.	44⅞	—	—
Nat. Steel Car	67-68½		—
Nickel	46¼	46	46
Page Hersey	108-110		—
Power Corp.	10⅞-11⅝		—
Royalite Oil	36	—	—
Standard Paving	1¾-2		—
Steel of Canada	82⅜	82½	82¼
Silverwood's Prfd.	7-7½		—
Union Gas	15⅜	—	—
United Steel	6¼	—	—
Westons	12⅞	—	—

New York Stock Exchange

Biggar & Crawford

	High	Low	Close
Anaconda Copper	29⅛	29⅛	29¾
Bethlehem Steel	80	79¾	80
Chrysler	88½	88⅛	88½
Col Gas	7	—	—
Cons Edison	31¾	—	—
Electric Bond & S	8⅛	—	—
General Electric	40¼	—	—
General Motors	54½	54¼	54¼
Inter Harvester	60¾	—	—
Inter Nickel	38¼	—	—
Inter P & P Prfd	54¾	54¼	54¾
Kennecott	37¾	—	—
N Y Central	18	—	—
North American	23	—	—
Pens. Rlwy	23¾	—	—
Radio Corp	5⅜	5⅛	5⅜
Republic Steel	22½	22⅛	22⅛
United Aircraft	46¼	—	—
U S Steel	65¼	65⅛	65¼
Westinghouse	115	—	—
Yellow Cab	18½	—	—

Grain Exchanges

Biggar & Crawford

Chicago Wheat:	July	Sept.	May
High	101½	101	103¾
Low	101¼	100⅝	103½
Close	101⅜	100⅞	103⅝
Winnipeg Barley:		May	July.
High		51½	50½
Low		50¾	49⅝
Close		51⅛	50¼

Winnipeg Wheat:	July.	Oct.	May
High	87½	89¼	86½
Low	87¼	88½	86⅛
Close	87⅛	88½	85⅞
Winnipeg Oats:		May	July
High		40	38⅝
Low		39¾	38⅜
Close		39⅝	38⅝

LIVERPOOL—Closed.

Old Country Soccer Results

LONDON, Jan. 6—(CP Cable). — Football matches played today in the United Kingdom resulted as follows:

South "A."

Crystal Palace 1, Clapton 1.
Millwall 1, Watford 1.
Norwich 1, Charlton 0 (abandoned).
Tottenham-Arsenal (postponed).
West Ham 4, Southend 0.

South "B."

Aldershot 1, Queen's Park R. 3.
Brighton 3, Brentford 2.
Bournemouth 5, Portsmouth 0.
Chelsea 1, Fulham 1.
Southampton 5, Reading 6.

Northeastern.

Bradford-Darlington (postponed).
Huddersfield-Hartlepool (postponed).
Hull 2, Halifax 0.
Middlesbro 3, Bradford C. 0.
Newcastle 3, Leeds 0.

Northwestern.

Accrington 1, Bolton 1.
Barrow 5, Burnley 2.
Blackburn 1, Oldham 3.
Blackpool 2, Carlisle 2.
Bury 3, Rochdale 1.
Southport 1, Preston 2.

East Midland.

Doncaster 2, Grimsby 0.
Lincoln 0, Rotherham 1.
Mansfield-Notts C. (postponed).
Notts F. 2, Chetserfield 2.
Sheffield U. 2, Barnsley 1.

Midland.

Coventry 0, Wolverhampton 3.
Leicester 1, Northampton 1.
Luton 1, Walsall 0.

Southwest.

Bristol R. 7, Cardiff 0.
Torquay 3, Swansea 2.
Swindon 2, Plymouth 0.

Western.

Chester 1, Crewe 0.
Everton 3, Manchester U. 2.
Manchester C. 3, Liverpool 7.
N. Brighton 2, Portvale 2.
Stockport 0, Wrexham 1.
Stoke 1, Tranmere 0.

Scottish East.

Alloa 0, Falkirk 2.
Cowdenbeath 1, Dundee 1.
Dundee U. 4, Arbroath 2.
East Fife 1, Aberdeen 4.
Hibernians 4, Raith Rovers 1.
King's Park 2, Hearts 2.
St. Bernards-Dunfermline (postponed).
Stenhousemuir 3, St. Johnston 3.

Scottish West.

Airdrieonians 0, Celtic 1.
Clyde 5, Albion Rovers 0.
Dumbarton 3, St. Mirren 2.
Kilmarnock 4, Hamilton 4.
Motherwell 3, Ayr 3.
Queen of South 3, Morton 0.
Rangers 4, Queen's Park 0.
Third Lanark 2, Partick 0.

WORK FOR THE WAR.

STOCKHOLM, Jan. 6 — (CP-Havas).—Although today is a holiday in Sweden, 100,000 Swedish workers went to their jobs this morning. They will contribute wages earned to Finnish relief organizations. It is estimated that 2,000,000 kroner ($476,600) will be contributed by the workers.

TRAAWLER MINED

LONDON, Jan. 6 (CP)—Sinking of a British trawler by a mine was disclosed today with the landing at east coast port of six survivors rescued by a sister ship. The boat was reported to be the Eia, but no vessel by that name is listed in Lloyd's register.

NEW U.S. COMMANDER.

SAN PEDRO, Calif., Jan. 6 — (AP). — The United States Fleet changes comman dto-day. The new Commander-in-Chief is Admiral James Richardson, 61, who relieves Admiral Claude Bloch, who for two years has held the Navy command.

NO STRINGS ON LOAN.

WASHINGTON, Jan. 6 — (AP). —Senator William King, Utah Democrat, disclosed to-day that he had drafted legislation to extend an unqualified Reconstruction Finance Corporation loan of $25,000,000 to Finland. As the Bill now is drawn it would permit the Finnish Government to use the loan as it pleased.

SERVICES IN PETERBOROUGH CHURCHES TO-MORROW

Biblical Thoughts For The Shut-Ins By Rev. E. R. James

JACOB'S SPIRITUAL EXPERIENCE.

Jacob said: "I will not let Thee go except Thou bless me."—Gen. 32, 26.

A beautiful, ever living story from the Book of Genesis—the Book of Beginnings. The Book which tells us of God's dealings with the individuals before they became families and a nation separated to receive God's revelation of Himself for the benefit of the whole world.

The story is ever new. As a child, with your vivid imagination, you saw Jacob standing alone on the other side of the river and your soul was thrilled with that midnight struggle with the unknown Stranger. It is a parable of God's struggle with you. Some sorrow, sickness, financial loss brings you face to face with the fact of your own weakness and helplessness. Then there draws near to you the Stranger Who wrestles and struggles with you and for you.

Surely you know the inwardness of this story. That Stranger is Jehovah Himself striving to make Jacob fit to be Israel, a Prince with God. Jacob is a clever, shrewd man; a deceiver in very truth. He trusted in himself and in his own cleverness. Now he is helpless. Esau's four hundred armed men are marching on him. You also have your hour of weakness, helplessness.

To-day you know that God became Man. He took our nature upon Him that He might sympathize and understand man, whom He has made in His own image. His Spirit enters into you to struggle, overcome and transform you into a new man in Christ Jesus. This is the wonder of the revelation. It is thrilling to realize that God wants you—a lonely individual—and if you trust Him and give yourself to Him He will change your character, giving you a new name. You may have to lose something of your activity. Jacob halted upon his thigh. Activities quite lawful you will renounce. They will not be expedient for you. But you are a changed man and our friends must see it and comment upon it

It does not mean that God will never send you any more troubles and that your past will be forgotten. Just glance at Jacob's future life. Jacob deceived Esau in two things —his birthright and his blessing. Jacob was deceived by Laban in his wife and his wages. Jacob committed a grievous wrong against his brother; his sons sold their brother into bitter captivity. Jacob deceived his Father; his sons deceived him about his favorite son Joseph.

Yet Jacob receives his new name of Israel because of his perseverance with God. It is because he has in him a spark of that spiritual quality—FAITH. That spark needs to be nourished and developed. Now he is a changed man. He understands God's dealings with him. Through his darkest days of gloom and sorrow and anxiety he will cling to Jehovah and know that He will safely bring his through. This Scripture is written for our instruction in faith and steadfastness in the day of horror and trial. His strength will enter into you and His life will help you to overcome.

There is that temptation that so easily overcomes you. It is your weak plank. Do not strive to struggle against it with your will saying: "I will not do it again." That is the way of defeat. But fill our imagination with the thought of God's overpowering power giving you the victory. Fill your imagination with the thought of relief from that sin. When the evil thought enters offer the prayer: "Lord ,turn away mine eyes lest they behold vanity." Let your mind be gripped with the certainty of conquest — "more than conquerors through Him that loved us." (Rom. 8. 37.)

As you stand in the darkness He stands by your side. He is God-Man Christ Jesus our Lord, Who was in all points tempted and tested as we are. You can safely say: "Lord, I will not let Thee go, my Lord and my Saviour." He will answer: "I will never leave thee nor forsake thee. When thou passest through the waters I will be with thee. No man shall pluck thee out of my Hand. Only be strong and very courageous."

"MY SHEEP HEAR MY VOICE."

The Golden Text

THE CHRIST

"Thou art the Christ, the Son of the living God."—Matthew 16:16.

Highlights Of S.S. Lesson

THE CHRISTIAN'S CONFESSION FAITH

(By NEWMAN CAMPBELL)

(The International Uniform Lesson on the above topic for January 7 is Matthew 16:13-28, the Golden Text being Matt. 16:16, "Thou art the Christ, the Son of the Living God.")

THE JEWS, you recall, in the time of Jesus of Nazareth, were always looking for a Messiah to lead them out of bondage and make a great nation of them again. But they did not recognize the Messiah when He came. The Pharisees questioned Him often, and tried to find something in His sayings that would either let them accuse Him of something for which He could be thrown into prison and maybe executed, or for some sign that He was someone sent from Heaven.

Jesus wearied of their seeking for some sign. "Why doth this generation seek after a sign?" He asked. "Verily I say unto you, there shall no sign be given unto this generation.

Even His apostles did not always have faith in Him and His power. You remember in last week's lesson how He fed the multitude with a few fishes and loaves and there were baskets of food left over. Still they worried about having no bread, even after he reminded them of what had happened. Wearily He asked them, "Having eyes, see ye not? and having ears, hear ye not? and do ye not remember?"

Healing the Blind Man

"And He cometh to Bethsaida, and they bring a blind man unto Him, and besought Him to touch him." Jesus took the man by the hand and led him out from the city. He spat on his eyes and put His hands over them and asked the man if he could see. The man looked up and said he could see men "as trees walking," meaning that he could see dim shapes that moved. Once more the Lord touched his eyes and then the man could see clearly.

Then Jesus and the apostles went to Caesarea Philippi and as they walked He asked His companions what men said of Him. "Whom do men say I am?" He asked.

The apostles answered, "John the Baptist, but some say Elias and others Jeremiah, or one of the prophets."

Then said He: "But whom say ye that I am?" And Simon Peter, who seems to have been the readiest of speech, said. "Thou are the Christ, the Son of the living God," which is our Golden Text for today.

Jesus was pleased with Peter, and said, "Blessed art thou Simon Bar-Jonah: for flesh and blood hath not revealed it to thee, but my Father who is in heaven." You see Peter, in close association with Jesus, had become convinced that here was no ordinary preacher, but someone more than mortal.

Tries to Warn Apostles

Then Jesus tried to tell His disciples what would undoubtedly happen to Him in a short time—of His arrest, trial and crucifixion. Peter must have thought Jesus was feeling depressed and tried to cheer Him by saying, "Be it far from Thee, Lord: this shall never be unto Thee."

Peter, of course, had no idea of what was in store for his Lord, but Jesus knew and rebuked Peter by saying, "Get thee behind me, Satan: thou art a stumbling block unto me: for thou mindest not the things of God, but the things of men."

Jesus truly loved Peter. He had told him, "Thou are Peter (the rock), and upon this rock will I build my church; and the gates of Hades shall not prevail against it." But He saw that Peter, even with his insight into his Lord's work and personality, could not foresee, as He himself did, that only by His sacrifice and death could His religion prevail in the world.

"Then He charged His disciples that they should tell no man that He was the Christ." By His rebuke to Peter Jesus indicated that even those closest to Him were not yet aware of His mission, and from then on He tried to prepare them for His death, which He knew would take place within the year.

Marmora

Mrs. Abbie McInroy is a patient in Kingston General Hospital.

Mr. and Mrs. H. A. Burwash and daughter Audrey visited relatives in Brighton on New Year's Day.

The weekly card party was held in the Separate School on Thursday evening under auspices of the Sacred Heart Church, the attendance being fair. Euchre prizes were won by James Brady and Mrs. Charles Lashwa, and Miss Florence Auger won the bridge prize. Music for dancing was furnished by Harold Auger and Charles Campion. Bingo was also played and lunch served.

Week of Prayer Services Peterboro Area

Rev. Dr. Northcote-Deck will be the speaker at the services participating in the universal week of prayer next week.

The schedule of the city churches is as follows:

Monday, January 8— All Saints' church.

Tuesday, January 9—St. Andrew's church.

Wednesday a St. Paul's and Thursday at St. James'.

Friday at Murray Street Baptist church.

Saturday, January 13 at the Salvation Army.

This week of prayer, sponsored by the World's Evangelical Alliance, is also being conducted in the county. The services at Norwood, Havelock and Hastings are announced as follows, giving the date, the place and the speaker in each instance:

AT NORWOOD.

Monday, 8 p.m.—United church, Speaker, Rev. R. E. Lemon.

Tuesday, 8 p.m.—Baptist church. Speaker, Rev. D. K. Perrie.

Wednesday, 8 p.m.—Presbyterian church. Speaker, Rev. M. I. Robinson.

Thursday, 8 p.m. — Anglican church, Rev. J. U. MacIntosh.

AT HAVELOCK.

Tuesday, 8 p.m.—Anglican church. Speaker, Rev. A. McLauchlin.

Wednesday, 8 p.m.—Faith Mission. Speaker, Rev. R. E. Lemon.

Thursday, 8 p.m.—Presbyterian church. Speaker, Rev. W. A. McFarlane.

Friday, 8 p.m.—United church. Speaker, Rev. D. K. Perrie.

AT HASTINGS.

Monday, 8 p.m. — Presbyterian church. Speaker, Rev. Wm. Stocks.

Wednesday, 8 p.m. — United church, Speaker, Rev. A. McLauchlin.

Friday, 8 p.m.—Anglican church. Speaker, Rev. J. E. Glover.

IN CAMPBELLFORD.

The week of January 8th has been set aside for the annual week of prayer meetings here according to an announcement made by the Campbellford General Ministerial Association. Services have been divided between four of the local churches and one at Burnbrae. All are to begin at 8 o'clock in the evening and will last about one hour and are open to the entire public.

Following is the schedule for the week:

Monday, Jan. 8— Christ church, Anglican. Chairman, a representative of the A.Y.P.A. Speaker, Rev. B. Simpson Black.

Tuesday, Jan. 9—Salvation Army Citadel Chairman, a representative of the Youth Group. Speaker, Rev. J. W. T. Hicks.

Wed., Jan. 10—Burnbrae Presbyterian church, Chairman, a representative of the Y.P.S. Speaker, Rev. G. N. Maxwell.

Thurs., Jan. 11 — St. Andrew's church. Chairman, a representative of the Y.P.S. Speaker, Rev. T. S. Gault.

Fri., Jan. 12—St. John's United church. Chairman, a representative of the Y.P.U. Speaker, Rev. M. E. R. Boudreau.

AT KEENE

During the week in Keene United Church, on Monday, January 8th and Wednesday 10th, prayer meetings will be held at 8 p.m and on Friday 12th at 2.30 p.m.

1939 May Dawn Upon New Era

KEENE, Jan. 6—"What has 1939 to say to us," was the topic of the sermon at the United Church last Sunday. Truly God has led us through a year of strange experiences, one which will go down in history as one of the greatest in so far as nations are concerned. It may mark the dawn of a new day for our civilization when out of all this chaos God shall bring us into a New Year of greater promise and hope for the world.

The snow did not prevent the many from attending the last service of another year. Next Sunday the sermon will be based on "St. John's wish to Gaius—our wish for 1940."

London Enjoys Negro Bishop

LONDON, Jan. 6 — (CP). — In the snowy robes and crimson skull cap of the White Fathers of Algeria, the first negro bishop to be consecrated at Rome in five centuries sang Pontifical High Mass at Westminster Cathedral in the heart of London.

The ebony-skinned Bishop Kiwanuka, born Naka Bali, has only one racial predecessor, a Portuguese negro bishop of the 15th century. His family is descended from Christian martyrs burned at the stake in 1885 by the brutal King Mutesa.

The Buganda, his people on the shores of Lake Victoria, know Latin as well as he does, says the prelate. "I sing the ordinary service in the language of the Buganda and the same words in Latin at High Mass. My people sing both with me," he explains.

News of his appointment as bishop was not proclaimed by ringing of church bells in the orthodox Roman manner, but in the typical African fashion of beating native drums, loud and long, throughout the countryside.

CARGO WASHED ASHORE

Two miles of seashore between Slyne and Galway, Eire, were strewn recently with beams of timber, 8 to 16 feet long and 14 inches in diameter, which are believed to be the cargo of a vessel sunk in the Atlantic.

CHRISTIAN SCIENCE
183 CHARLOTTE STREET
All Are Cordially Invited to Attend.
SUNDAY CHURCH SERVICE - 11.00 A.M. AND 7.30 P.M.
Subject For Sunday, January 7th, 1940
"GOD"
Wednesday Evening Meetings are held at 8 o'clock, which include Testimonies of Healing through Christian Science.
FREE PUBLIC READING ROOM.

MURRAY STREET BAPTIST
Rev. Joseph H. Sutcliffe, M.A., B.D., Minister
11 a.m.
Worship Service and Sunday School
Observance of the Lord's Supper
The Ladies' Quartet will sing at this service.
7 p.m.
Sermon Subject—"Life's Invitation"
Mr. Sutcliffe will sing.
Mr. Arthur Collison, L.R.S.M., A.D.C.M., Director of Music

GOSPEL HALL McDonnel Street Near Water
11 A.M. ..... Breaking of Bread"
3 P.M. ..... Sunday School and Bible Class
7 P.M. ..... GOSPEL SERVICES
He that believeth on the Son hath everlasting life.—John 3-16.

The Full Gospel Pentecostal Church
Geo. A. Chambers, Pastor
9:45 a.m.—CHURCH SCHOOL—Anybody's children
11 a.m.—COMMUNION. Missionary offering.
welcome.
7 p.m.—"WHEN CHRIST SETS UP HIS KINGDOM."
Everybody Welcome to Every Service

GEORGE ST UNITED CHURCH
REV. M. C. PARR, MINISTER
Mrs. C. Renaud, Organist Mr. C. Renaud, Director
Mrs. James Goldie, Soloist
11 a.m.—HOLY COMMUNION
Reception of Members
3 p.m.—CHURCH SCHOOL
7 p.m.—Subject:
"THE MAN WHO DISAPPOINTS HIS FUTURE"
You are invited to attend the Week of Prayer Services, Monday, January 8 to Saturday, January 13

KNOX UNITED CHURCH
Rev. V. E. R. Zufelt, B.A., B.D., Minister
W. R. Potter, Organist and Choir Master
11 a.m.—"NEW FORCES AT WORK"
3 p.m.—SUNDAY SCHOOL
7 p.m.—"THE DRIVING POWER OF DEEP MOTIVES"

ST. JAMES' UNITED CHURCH
11 a.m. - - A Forward Movement
3 p.m. Sunday School, Brotherhood
7 p.m. - A Master of Circumstances
Cecil Lapp, Organist Rev. Fred Craik, Minister

White Woman Among Indians

A picture sermon entitled a white woman amongst the Indians will be given in St. Andrew's Church on next Sunday night. The woman's name was Winnifred Potter, the place Takuish, on the British Columbia coast.

The Indians of Canada considering their numbers are better known throughout the world than any other section of native aborignal people. Probably the stories that have been told in books about them has given them this notoriety. Scarcely a schoolboy in Britain but has read wild tales of the North American Indians.

These people are supposed to have come to this continent by the Bering Strait, and to have gradually come down through Alaska into Canada and the United States.

They were divided into a number of tribes, there were the Hurons, Algonquins and Iroquois in Upper Canada. The Crees and other tribes in British Columbia and the West.

They were fierce people and exhibited a great deal of cruelty in their treatment of those captured in the fight. Cruelty, drunkeness and gambling were their vices. Wampum was used as money and this consisted of shells of various kinds. Their society was divided into various tribes, and clans, and each clean had a separate totem, a bird or beast which was regarded as sacred. This animal was reverently safeguarded as the sacred cows in India, and when killed its flesh was eaten as a solemn sacrament.

Winnifred Potter lived amongst a group of Indians that were accustomed their potlatches, lived in the long houses, and were still almost cannibals. The medicine man used every influence to frighten her away but she stayed and conquered the hearts of the people, and made them her friends.

Hall's Bridge

Miss Margaret Reil, who is attending the Bible College in Toronto spent a couple of days with friends in the village.

Miss Elsie Elliott and Miss Ethel McCaffrey, who have spent vacations with their mother and sister respectively, have returned to Toronto.

Mr. Andrew Dever, who is visiting friends in Detroit, is reported to be seriously ill with pneumonia.

Miss Millicent Windover, eldest daughter of Mr. Chester Windover, has returned home to Detroit after a visit to Mr. and Mrs. Rollie Armstrong here.

The many friends of Mrs. Chester Windover will be sorry to know that she is again a patient at the Ann Arbor Hospital and seriously ill.

The schools at Hall's Bridge reopened on Wednesday after the holidays with teachers, Mr. Olmsted and Miss Carew in charge.

The Hall's Bridge knitting group of women held their monthly meeting at the home of the president, Mrs. Ed. C. Willis Tuesday afternoon. 17 members being present. Several new members joined during the past month. More yarn was distributed and the afternoon was spent in knitting and social intercourse. The National Anthem brought the meeting to a close and the hostess served tea.

Mark St. Church
UNITED CHURCH
"House of Friendship"
REV E. W ROWLAND, Minister
11 a.m.—MORNING WORSHIP AND JUNIOR CONGREGATION.
Reception of Members and Holy Communion.
3 p.m.—SUNDAY SCHOOL AND BROTHERHOOD.
7 p.m.—15 MINUTES' SINGING
Hymns We Love.
Subject:
"CHRIST'S OWN DEFENCE."
Harry Northrop, A.T.C.M., Organist and Musical Director.

St. John's Church
Hunter St West, opposite Queen
Rector: Rev Canon W P Robertson B.A., B.D.
Assistant: Rev R T F Brain, L.Th
Organist: P G Mann, L.Mus.
1st Sunday after Epiphany
8.30 a.m. Holy Communion
11 a.m. Holy Communion
Preacher: Canon Robertson
3 p.m. Sunday School and Bible Classes
7 p.m. Evensong
Preacher:
Rev. R. T. F. Brain

ALL SAINTS' CHURCH
11 a.m.:
The Holy Communion
3 p.m.: Bible Classes and Sunday School
7 p.m.: Evening Prayer

ST ANDREW'S CHURCH
(Rubidge and Brock Sts.)
Minister: Rev. E. W. Young, M.A., B.D., D.D.
Organist and Director of Music: R. B. Harle, L.L.C.M., A.T.C.L.
Soloist: Mrs. Ross Williamson, A.T.C.M.
NEW YEAR'S SERVICE
11:00—WHAT WE BELIEVE
VI—About the Holy Spirit
Anthem: Holy Art Thou (Handel)
Junior Congregation
3:00—SUNDAY SCHOOL AND BIBLE CLASSES
7:00—PICTURE SERMON
"A White Woman Amongst the Indians"
Anthem: Softly the Shades of Evenng (Spence)

TRINITY UNITED CHURCH
Rev. G. S. Easton, M.A., Minister
11:00 a.m.—Public Worship and Communion Service
Communion Meditation—"THREE CROSSES"
3:00 p.m.—Church and Bible Study Groups.
7:00 p.m.—Evening Service. Sermon:
THE DEFENSIVE POWER OF A NOBLE ENTHUSIASM
Miss Mabel Clarry—Organist and Choir Directress
Miss Isabel Duthie, Soloist
NEXT SUNDAY, JANUARY 14—ANNIVERSARY SERVICES

BETHANY GOSPEL TABERNACLE
Christian and Missionary Alliance
George Street, Downtown
The Christian experience of walking with God is the sure answer to every problem of this day.
Pastor W. McArthur
11 A.M. ..... Services ..... 7 P.M.
Join those who will publicly declare their faith in Christ at this service.

THE SALVATION ARMY Corner Aylmer and Simcoe
We present our Census Board for 1940:
Corps Sergeant Major—Duncan Smith
Y.P. Sergeant Major—R. C. Braund
Treasurer—J. J. Cunningham
Secretary—S. J. Richardson
Bandmaster—G. Routly
Songster Leader—Ben. Smith
Recruiting Sergeant—T. Brooks.
These comrades will be assisting the officers during the various meetings which are held as follows:
11 a.m.—HOLINESS MEETING. Mrs. Buckley, speaker
3:15—FREE AND EASY—TIME OF PRAISE
7:00 p.m.—SALVATION MEETING. Adjutant Buckley, speaker.
Vocal Duet—Art Mills and Mel French
Come and hear about an old-time power that meets a present-day need. Sing with us the songsof Zion.

ST PAUL'S PRESBYTERIAN
Minister REV A T. SARR, B.D. Ph.D.
Deaconess: Miss Elizabeth Walker Organist: Martin S Chenhall, A.R.C.O
11 a.m.—The Minister. Subject:
"THE OLD ADAM AND THE NEW CREATION"
Solo—If With All Your Hearts ..... Mendelssohn
Charles E. Clark.
Anthem—Te Deum ..... Dykes
3 p.m.—Church School in all Departments.
7 p.m.—The Minister. Subject:
"CAN THE WORLD BE MADE OVER?"
Anthem—Crossing the Bar ..... Barnby
Anthem—Lead, Kindly Light ..... Pughe-Evans

PARK STREET BAPTIST
Rev. C. C. Boyter, B.Th., Pastor S. Northrop, A.T.C.M., Organist
11 a.m.—COMMUNION SERVICE
"How Hope Transforms A Life"
3 p.m.—SUNDAY SCHOOL AND BIBLE CLASSES
7 p.m.—A DIVIDED HEART
THE CHURCH OF THE FRIENDLY WELCOME

The Christian's Confession of Faith — ILLUSTRATED SUNDAY SCHOOL LESSON — By Alfred J. Buescher

Scripture—Matthew 16:13-28

Jesus, preaching in Galilee, went to Bethsaida, and there was brought to Him a blind man, whom Jesus healed by laying His hands on the man's eyes.

Jesus and apostles went to Caesarea, and Jesus asked His companions who people said He was. John the Baptist or one of the prophets, they told Him.

"But who say ye that I am?" Jesus asked these men who knew Him. Peter answered: "Thou are the Christ, the Son of the Living God"

When Jesus tried to tell the apostles how He would be persecuted and put to death they refused to believe Him.

(GOLDEN TEXT—Matt. 16:16.)

The Examiner

The Peterborough Examiner, published each evening by Peterborough Examiner, Limited. Office Hunter and Water Streets, Peterborough, Ont.
Subscription Rates: 15c per week in City of Peterborough delivered by carrier; $6.00 per year by mail to outside points.
Members Canadian Press; Audit Bureau of Circulation; Canadian Daily Newspaper Association; Empire Press Union; Ontario Provincial Dailies Association.
W. RUPERT DAVIES, President; H. L. GARNER General Manager; A. R. KENNEDY, Managing Editor.

TELEPHONE 4641.
Private Branch Exchange to All Departments.

SATURDAY, JANUARY 6, 1940

When All Others Are Wrong

Stewart Smith, an avowed Communist, is now an ex-alderman of Toronto, the voters having supplied the "ex" on election day. At the last meeting of the 1939 Council Mr. Smith said he did not anticipate members would pass a resolution thanking him for past services. That remark was hardly needed as the Council appeared to be not at all bent in that direction.

But Mr. Smith had something to say. If he were permitted to publish a paper in Toronto "and tell the truth as he saw it" then things would be reversed and it would be possible to have a real democratic election in Toronto.

We know of nothing which would prevent Mr. Smith publishing a paper in Toronto. The field is as wide open to him as it would be to any other person. There are agencies there which would provide him with presses, linotype machines, type and all such equipment. And when he was ready to start he would be in the position of any other publisher of a paper in Canada or any other land; he would have to observe the laws and regulations which are enacted for the good of society as a whole.

If Mr. Smith were to run his paper in his beloved Russia he would find it even more difficult than in Canada because he would be allowed to express no views at all unless they were in line with the policy of the government—and government there means Stalin.

The ex-alderman wants "to tell the truth as he sees it," and that is often enough the reason why people get into trouble. A man might want to drive his car according to his own inclination; he might be convinced he was perfectly right when he started off down the left side of the road; it might appear to him that stop signs and slow-down signs were a nuisance, so he would disregard them. In the interests of all the rest of the people this driver would have to be brought in by police and made to suffer because his convictions were wrong.

The truth as Mr. Smith sees it would not be the truth as others see it. He might be interested in writing something in his paper about Communism as he sees it, but we believe the people in general would be right enough in claiming that Communism should be portrayed as the world sees it in action. The Communism of Russia has revealed itself in an analysis based on action as being a putrid thing, and we do not believe readers of Mr. Smith's paper would remain patient if he tried to convince them it was otherwise. The "truth as he sees it" would not be the truth as the world sees it from having been able to look at it in relation to Communism's attempt to crucify Finland.

Mr. Smith's chief trouble is that he is stubborn. He may have a crusading zeal, but so did Saul on the way to Damascus. Possibly in the hour of municipal defeat he cuddles to himself the idea that he is right and all the other people are wrong, and that is something which we do not believe because common sense and the power to make a reasonably right decision are qualities quite widely distributed among voters.

We have not the least suspicion that Mr. ex-Alderman Smith will be convinced he is wrong, and that is probably why he would like to print a paper and start on the business of showing that he is right and all the great majority are wrong. He is probably due for a long spell of unhappiness, and his best plan might be to wander toward the coast line some day and inquire earnestly about boats pointed in the direction of Russia. Once there he might be drafted in the army and have opportunity to show how right Communism is by going off to fight against the little nation of Finland.

The Cunning Of Berlin

Berlin continues to send out veiled threats to Norway and Sweden about allowing military supplies from Britain and France pass over their territory on the way to Finland. As Berlin sees it the motive is that Britain and France aim to secure for themselves a foothold in the north under the guise of assisting Finland.

Pardon the phrase, but a report of that kind is as ingenius as the devil.

It is meant primarily for consumption in Germany where the press has for two weeks been preparing the Germans for the news that Berlin has decided to assist Russia in the conquest of Finland.

There is not a country in existence outside of Germany and Russia which will believe the Allies have any desire to claim a foot of land in the Scandinavian countries. Nor is there one sane reason which Berlin can advance telling why the Allies should not go to the defence of Finland.

The Scheme Is No Good

For some time Russia has had many war planes, and admittedly some of their men have made daring flights. Back of it all the Russian mind was seeking some new way to fit these planes into the general scheme of war; that was their chief interest.

There came the time several years ago when Russia was giving demonstrations bcause something entirely new had been worked out. With a fleet of planes fully-armed soldiers could be taken to the attack. They could be let down by parachutes far in the rear of the enemy lines and once down they could do all manner of mischief. They could act as spies or they could blow up bridges and cut lines of communication. Yes—Russia had something new.

The Reds have been trying the scheme in Finland, and it went according to schedule. The Russians were dumped from their planes and began the descent. The Finns saw it and looked upon it as the opening of a new shooting gallery. It was something like an open season for Finn hunters.

The troops which did drop to earth were all tangled up in their harness. They tried to come together in some sort of formation, but they could find no one to give direction, although that was soon enough supplied by the Finns themselves.

One lone jumper put on quite a show. He had with him a machine-gun and ammunition, and when the Finns started coming close he opened fire. The Finns did not wish to kill him as he was alone and putting up a good fight. The solution was a good charge of buckshot such as one may see in the windows of sporting goods houses or hardware stores during the deer season. That brought him down, but the Finns had to attend to him and pick the pellets out afterward. Possibly by now he is on the way to recovery.

So that fine Russian-made scheme is out, and a good many other plans of the Red army appear to be in the same bin.

What Lenin Said

Lenin remains a name with which to conjure in Russia, and interested writers have been looking up some of his addresses. There was one in 1917 when Finland finally gained her independence after having been under Russia for 108 years.

Lenin—dead since 1924—did make a speech then and he referred to Finland. This is what he said:

"The Finns must maintain that they are entitled to determine their own destiny in their own way, and any great Russian who denies this right is a chauvinist."

Stalin is denying that right today so according to Lenin he is a chauvinist.

The word "chauvinist" had an interesting birth place. It reaches back to the days of Napoleon. Nicholas Chauvin was a soldier of Napoleon I. who in 1815 acquired much notoriety by his grotesque and threatening displays of attachment to the fallen Napoleon and the imperial cause. So the name of this man became grafted in the language of the world as meaning any person indulging in an absurd fawning, unreasoning and vainglorious outburst of patriotism, meant to impress others but actually for his own benefit.

So by the spoken and recorded opinion of Lenin, the greatest of all Russian revolutionaries, Stalin is making a base use of what he calls patriotism. He is seeking to do to Finland what Lenin said should never be done.

Leaving Moscow Out

Representative Bolles, a Republican from Wisconsin, made a motion in the House of Representatives at Washington (similar to our House of Commons) and the burden of it was that expenditures for the maintenance of an embassy or a diplomatic corps in Moscow be prohibited.

In due time that will be attended to, but just how no person knows. If United States pulled out of Moscow there would be a decided shortage in the diplomatic world in that city.

Britain has no ambassador there at the moment, and France is in a similar position.

The ambassador from Rome left Moscow several days ago and there is not a thing on the board to indicate his intention of returning. If United States decides to close up its official shop in Moscow it will leave Germany as the one major nation with a representative there. And doubtless there would be a beaten path to the door.

Reporting In the Arctic

Your reporting man is accustomed to weather as it comes. He knows when he starts off for a plowing match in the late fall on a day of cold wind it is better to slip a sweater on inside the overcoat, and possibly he may add an extra pair of socks (if he has them). If a story breaks in zero weather or on a hot day at 95 he goes.

So reporters are now in Finland, some of them near the Arctic circle. It is their business to follow the news. Here is what your reporter wears in that land:

Reindeer boots, ski or felt shoes.
Doeskin and inner wool socks.
Two pairs of pants, one of them heavy ski weight.
Two suits of underwear.
Two woollen shirts.
A sweater jacket.
A fur or sheep lined coat.

We are informed the reporter soon learns from the Laplander the advantage of entering now and then some of the hospitable farm homes of the Finns and taking off his socks in order to have them thoroughly dry and free from moisture.

In addition to going about in that amount and weight of clothing the reporter we suppose would also find it convenient to carry a lead pencil and a few scraps of paper.

Recognizing The Juniors

The annual meeting of the Peterborough Industrial Exhibition was not a routine affair. It reduced the number of directors from 40 to 18 and listened as well to some intelligent criticism about the showing of live stock by breeders in this district. It was G. A. Brethen of Norwood who brought that question to the fore, and he knows his text. He is friendly to the Exhibition here and desires to see the stock angle kept well to the front.

The number of directors who will no longer be able to wear badges on days of the exhibition is fairly large. Fortunately those who have been directors are of the type whose interest will not shrink because the new regulations have become effective. The reduction was made because the new rulings call for a board of a certain size and no more.

It is well to notice that in the new arrangement of things the junior farmers have been given six places on the directorate. These junior folk are the future hope of the Exhibition; in fact their efforts and exhibits have done a great deal to keep our fair in good standing. We are entirely in agreement with the policy which advances them to the directorate.

NOTE AND COMMENT

Swedes have given 20,000 pairs of skiis to the Finns. And how those same Finns can use them!

In court at Simcoe a man was sentenced to 10 days in jail for stealing 14 turkeys. Any person who has raised turkeys will admit the man got off too easy.

Robert Tinen appeared before a judge in Texas on New Year's day and was married. Next day the same judge sent him to prison for theft. And some one is sure to say that's what comes of starting the year wrong.

Broker in New York shot himself at his home, and it is disclosed he had lost over $1,000,000 in recent months. A large number of people who have no idea of what a million looks like manage to live happily and die in old age.

If the world is looking for a simple form of government, it might be well to consider the last verse in the book of Judges: "In those days there was no king in Israel; every man did that which was right in his own eyes."

Since snow has started we read of one farm home in Western Ontario where 24 young people had to put up for the night and part of next day because their cars were stalled. Just like the luck of a farmer—having all those people coming in after the chores were attended to for the night.

PUZZLED

(By A. H. B.)

¶ I marvel at the dainty lass, I step aside to let her pass, I travel rather slow; the snow is deep along the way, nor can I make good time today, but you should see her go.

¶ Perhaps it is I feel the cold, because I'm rather bent and old, and clumsy on my feet; I could not match my steps with her, to tell the truth I'd much prefer, to sit beside the heat.

¶ I don red flannel underwear, and goodly woollen socks I snare, goloshes buckled high; if I can't fight the winter's cold, why then I'd like to have it told, that I at least can try.

¶ Thus wrapped and padded I set out, to see just what 'twas all about, I trudged straight up the hill; 'twas then the dainty lass went by, she'd shifted all her gears to high, though I was standing still.

¶ It looked like slippers on her feet, and dainty rubbers small and neat, her step was like a spring; but as for padding on her shin, to turn the blast from off her skin, she didn't have a thing.

¶ Silk stockings looked so mighty cold, perhaps because I'm bent and old, but how she stepped was grand; how she trips through the winter breeze, and never stops to cough and sneeze—I can't quite understand.

Perhaps You Remember When

GOUGH BROTHERS, with Tully and Meredith offered silver watches free with every purchase of $8 and over?

Sergt. Major Brittain used to conduct classes for non-coms in the old wooden drill shed?

A number of Peterborough folk went to Toronto to hear Madame Patti on her farewell tour?

Dan O'Connell, now judge in York township, was chairman of the local court of revision?

R. Neill was chairman of the Board of Health and other members were A. Parker, Wm. Eyres, George Schneider, Dr. F. P. McNulty and Mayor G. M. Roger.

Adam Hall operated a stove store, situated at 407 George street?

A banquet was held at Gardner's restaurant for Hal Burnham who was leaving Peterborough?

The Dan Spence ambulance on its first official trip carried a scarlet fever patient to Nicholls Hospital?

J. J. Irwin of Smith township caught the prize bass of the year in Clear Lake, the black beauty weighing seven pounds?

Barton Earle of Peterborough lectured on Shakespeare to an Ottawa audience?

T. J. Cavanagh used to hire men here to work in the lumber camps on the North Shore?

Charles Legros, well known local tobacconist died suddenly?

The Richard Hall store installed a cash carrier system throughout its establishment?

Bessie Gillespie and Harry Quinlan scared the highest marks in the entrance examinations in Peterborough schools?

Fred A. Clarke was prominent in local sport and ran a hat store at 374 George street?

The Athletics were the championship basketball team in the local Y.M.C.A.?

IT WAS A REAL BATTLE

THE Peterborough rugby club defeated the Wellesleys at Sunlight Park, Toronto, by 15 to 11?

The Eagle Lake Hunt Club returned home one season with twenty-five fine deer?

H. R. H. Kenner was secretary of the Brock St. rink and used to act as goal umpire at hockey matches?

Fred. McFadden was president and D. J. Divine secretary of the T.A.S. hockey club?

Miss Helen Davies was the soloist of the choir of St Paul's Presbyterian Church?

Ald. Harry Rush urged in council that the city should purchase the old Hilliard farm and finally gained his point?

John Corkery, Sr., was chancellor of the Catholic Mutual Benefit Association?

George Matthews left Peterborough to take over the management of the packing plant in Brantford?

Diphtheria patients were taken care of at St. Joseph's Hospital while scarlet fever victims were treated at Nicholls Hospital?

William Gibbs, William Faint, William Smith and J. Hourigan were councillors in Ashburnham?

Men digging a sewer on Hunter street found a large pine stump at a depth of six feet?

New colors were purchased for the 57th Regiment, the funds being raised by popular subscription?

Rev. Mark Guy Pearse, famous English divine, lectured at George Street Church on "The Old Folks at Home"?

Mrs. Vernon resigned after having been president of the Peterborough Protestant Home for eighteen years?

Magistrate Dumble used to send vagrants to Central Prison for six-month terms?

AND A GOOD ONE, TOO

ARCHIE MOORE was the floor manager of dances all over the Peterborough district?

The 14th Battery, with a section from Peterborough, won the annual firing competition defeating several batteries of regulars?

George J. Sherry was elected secretary of the East Peterborough Conservative Association?

The woollen mills of James Cummings at Norwood were destroyed by fire?

Thomas Blezard, Liberal member of the Ontario Legislature for East Peterborough died?

Professor W. H. Patty, liquid air expert gave a series of demonstrations in Peterborough?

A. A. Hollingshead was chosen as president of the Peterborough hockey club?

The Bee Hive store used to advertise "We have everything that a lady wears"?

Heavy betting on a foot race led to an action before County Judge Weller?

BLACKOUT BURGLARIES

MANY CITIZENS who had fled for fear of air raids are returning to their deserted homes and many more are coming up from the provinces "to see what London looks like in war time." Returning evacuees, alas, not infrequently find that their houses have been skilfully burgled. Burglary in a black-out has become a popular occupation and the police can hardly be blamed. It is difficult enough to identify your friends, let alone your enemies! Some enterprising individuals have advertised their services as "Inspectors of evacuated property—houses aired and kept fresh during owners' absence good personal references offered"; but it will be noticed that the offer does not include a willingness to attack thieves, especially after sundown. It is, however, an ill wind, etc.—London Cor. The Argonaut.

ASSISTANT

"I thought you wouldn't mind, sir, because she knows her way about so well."

—Humorist.

• Nature Has Need of Quakes

ONCE MORE a great disaster has visited a country, caused this time not by man's inhumanity to man, but by a gigantic force of nature. Those dead and injured from the Turkish earthquakes are already officially estimated to be in excess of 60,000 persons. Whether or not the earthquakes in Turkey, California, Central America and elsewhere are related to one another or are merely coincidences only the siesmologists can say, and they will want records before they commit themselves.

Coincidence or not, there is every reason why the earth should tremble both in the Mediterranean and Pacific regions. Wherever mountainous masses and deep water are juxtaposed there quakes are most likely to occur. The ranges that fringe the Pacific explain the destruction of life and property that has occurred all too frequently on the shores of Asia and the two Americas.

Less obvious is the case of Turkey. Yet the mountains that run through it are regarded by many geologists as part of a formation which begins with the foothills of the Himalayas in the east and extends to the Maritime Alps in France.

Whether this conception is right or not the Alps and the Himalayas are in themselves enough to account for any instability in Asia Minor and the adjacent regions.

It is is not likely that the new upheavals will teach the geologist anything new. They are evidence that nature has not yet finished with the earth.

Mountains are still being pushed up, with the result that states of unstable equilibrium are being created which can be corrected only by earthquakes, more or less severe. So we must regard the destruction reported from two ends of the world as evidence that the earth is restless, that nature is still patting and shaking down a crust which has not yet reached its final form, and that when the final form is reached we shall have stagnation and death. A live planet is a shaky planet.

All this will be small comfort to the thousands who have been driven from their homes in stricken Turkey and must now live in tents. They want to know what science can do to protect them from similar catastrophes in the future. The answer, alas, must be unsatisfactory. Engineers can build structures that no ordinary earthquake can shake down, but at a cost that few can afford. And it is in crowded communities that lives are lost.

What we urgently need is some method of predicting quakes and warning a threatened population. But will a city heed?

Not every one in Japan flees to the open country when the tiltmeter gives its first warning. Major catastrophes are rare. Who knows but the heralded earthquake may be only a slight quiver? Great cities which have been all but razed by upheavals have not profited by their experiences. Buildings are built in the time-honored way, men go about their business as they did before they were driven out of their homes by falling walls and by fires life runs its course.

For lack of a real science of seismology, a science that will indicate not only that an earthquake is impending but how strong it will be, there is some excuse for fatalism.—New York Times.

• It Is Not the Flag of Canada

A GOOD DEAL of excitement appears to have been aroused in some quarters, and especially in some newspapers, by the announcement that the headquarters of the First Canadian Division, now overseas, is flying a distinctive flag. These excitable ones have jumped to the conclusion that the new standard is, in fact, a new national flag for Canada. It is nothing of the sort. It is a divisional flag, or a divisional insignia, to be flown only where Major General McNaughton establishes his headquarters.

It was flown on one ship in the convoy that recently took troops of the First Division to Britain. It was flown on that ship because on it were General McNaughton and his staff. When the division goes to France, the flag will accompany its commander. No other unit will fly that particular ensign.

If and when a Second Canadian Division proceeds overseas, it may design a standard of its own. So may succeeding divisions if they wish. There is no compulsion about it. In the last war, all four divisions had special insignia. The First Division had its red patch, the Second its symbol representing "C 2," the Third a dumbell, from which the famous Dumbells got their name, and the Fourth a maple leaf.

When Canada adopts a national flag of its own, Parliament will make the decision. Back in 1925 the Government under Mr. Mackenzie King appointed a committee to report on the desirability of the adoption of a distinctive Canadian flag. No action resulted, but at that time the Prime Minister assured the House that nothing would be done then or in the future except with the approval of Parliament. General McNaughton's divisional flag is not a national flag and probably never will be. The design is enough to indicate that its creator was not thinking of a national flag.—Edmonton Journal.

• What Caused Stalin's Mad Rush ?

WHY WAS STALIN in such mad haste to send his troops into Finland at the worst possible time of the year? What had he in mind? Was there some scheme which needed attending to in haste? All these questions come up in a despatch by H. B. Elliston, who is now in Stockholm for the Christian Science Monitor:—

The Soviet enigma began to erect a huge question mark over world discussion when Vyacheslaff Molotoff displaced Maxim Litvinoff as Minister of Foreign Affairs. Mr. Litvinoff's crime consisted of his failure to persuade the world that peace was one and indivisible. This is the policy of collective security claiming that nations in common shall take up arms against the peace breaker.

Of all nations this collective security policy was most precious to Soviet Russia. For Joseph Joseph Stalin has always seen a Briton or a German under his bed at night. His is the fear of a ward boss losing his bailiwick. It is the fear, moreover, that a coalition might be set up against the world revolutionary forces focussed in Moscow.

Yes, collective security suited Stalin quite nicely. It kept the man in the Kremlin safe in authority and world revolution shielded from collective reprisals.

Munich spelled the end of this policy of collective security and sidetracked its headquarters at Geneva. Then came the "resignation" of Mr. Litvinoff. The alarmed Stalin now saw a Briton and a German under his bed together. Sauve qui peut. But "every man for himself" and collective security are incompatible. So Stalin found himself under a pressing compunction to look out for his own individual security.

What should he do? Clearly he must do his utmost to break up the Anglo-German combination. Munich collapsed of its own weight while he was making his decision. But Stalin did not relax his efforts to establish his own security or safety belt. He feared the resuscitation of Munich much more than the collapse of Munich. Accordingly his diplomacy from then on was directed at the prevention of a German-British combination.

With this object in view he treated with both German and Briton when they came to Moscow seeking a Russian agreement. To whom should he turn? To neither, really. What he wanted was to see them fall out so completely that there would be no chance of a resuscitation of Munich. The record in short shows that he wanted Germany and Britain to go to war.

✧ ✧ ✧

Logically Stalin would bring on war by signing up with Germany. He did. A vastly different approach to this pact was pictured by Joachim von Ribbentrop, Adolf Hitler's Foreign Minister. Herr von Ribbentrop imagined that it would frighten Britain into keeping the peace at any German price. But the German still has a lot to learn about Britain.

Stalin knew better. His insight into Britain had the edge on Herr von Ribbentrop's actual acquaintance with Britain in persuading the Russian dictator that Britain would live up to its Polish engagements. And he knew that that would mean war. He therefore cast in his signature with Nazi Germany.

The Nazi "still" war has not allayed Stanlinist fears by any means. No man in the world, I am convinced, is more bothered by the "phoney war" than Stalin. It was up to Stalin to make sure of his safety belt while his enemies were in formal combat. Indeed, he had exacted from Berlin what he had unsuccessfully tried to extract from London: the Baltic prize for his agreement.

This is the reason why Stalin is trying to beat down Finland. Finland stands in the way of Stalin sealing up the most vulnerable entrance to the Soviet Union, the Gulf of Finland. Primarily his motive has nothing to do with world revolution. Primarily it has nothing to do with imperialism. It is a move, it seems to me, of a Government obsessed more than most present governments are obsessed with fears for its own security.

✧ ✧ ✧

Time was the essence of the matter to Stalin. It was an absurd season to start operations in Finland. It was an absurd miscalculation to count on a Finnish breakup. Both factors shows the extent of Stalinist fears. But to the Kremlin the feeling, which I have heard voiced in many European quarters, that the war would turn out to be an eastern war ultimately directed against Russia, amounted to a conviction.

Stalin knows the vast amount of men and material which Britain and France are amassing in Egypt and Syria. He must know of the Soviet territory that the Allies are said to have promised to his former friend Turkey in case of a Soviet-Turkish conflict. Likely he feels that German eyes will be fixed on the Ukraine when they can be taken off Britain.

A quick sealing up of the Gulf of Finland consequently seems to have been envisaged in the Kremlin as a preliminary measure to a full concentration of forces in the south where Stalin feels his real danger to lie. I feel this is the explanation of the Russian enigma.

Hard To Believe How Time Flies

JANUARY 6

1910 Boundaries of the division court in the county are changed and a new court has been established in Norwood.

T. F. Matthews is re-elected chairman of the board of water commissioners for the ninth year.

L. M. Hayes, K.C., has been returned as chairman of the Board of Education for another year by acclamation.

George Long, proprietor of the American Hotel, Hunter street dies suddenly.

Col. Sergt. W. H. Roberts is elected president of the Peterborough Garrison Mess.

1920 Mrs. W. R. Harstone and Mrs. James Kendry are appointed by the Well Babies' Clinic to superintendent the registration of infants.

New cases of small pox are being reported to Dr. A. W. McPherson, M.O.H.

W. H. Caldwell, gateman at Hunter street, and employed by the Grand Trunk railway for 33 years is dead.

J. M. Greene is appointed to the Board of Education to complete the term of Vincent Eastwood who resigned.

A. J. Bolwell is elected president of Peterborough Typographical Union No. 248.

1930 E. R. Hall, K.C., addressing the Rotary Club makes a plea for greater interest in reforestation.

Reeve James Hawthorne is re-elected in Dummer defeating R. Tedford by 145 votes.

Mrs. Donald MacDonald, sister of F. D. Kerr, K.C., is elected reeve of Cobourg.

Councillor O. H McGill of Manvers dies suddenly from pneumonia on the eve of the municipal election.

Mr. and Mrs. Patrick will tomorrow celebrate the fiftieth anniversary of their marriage.

IN WAR TIME

1915 Nearly 100 recruits for the Mounted Rifles and the 39th Battalion have already enlisted at the armouries.

James Newhouse has received word that his brother Fred was killed in action at Ypres on October 11, fighting with the Cheshire Regiment.

Pte. Max Smith, son of Mrs. William Smith, who enlisted in Winnipeg has died from pneumonia at Salisbury Plain, Eng.

J. H. Burnham, M.P., announces that Peterborough is not to be made a mobilization centre for overseas units.

Peterborough intermediate hockey team with James, Hunter, Pethick, Halpin, Rose, Kennealy and Kelly in the lineup is beaten 3 to 0 at Picton.

A Bible Message For Today . . . .

And the Lord said, I have surely seen the affliction of my people which are in Egypt, and have heard their cry by reason of their taskmasters; for I know their sorrows; and I am come down to deliver them out of the hand of the Egyptians, and to bring them out of that land unto a good land, and a large, unto a land flowing with milk and honey . . . .Come now therefore, and I will send thee unto Pharaoh, that thou mayest bring forth the children of Israel out of Egypt.

And Moses said unto God, Who am I that I should go unto Pharaoh, and that I should bring forth the children of Israel out of Egypt? And he said, Certainly I will be with thee; and this shall be a token unto thee, that I have sent thee: When thou hast brought forth the people out of Egypt, ye shall serve God upon this mountain.—Ex. iii, 7, 8, 10-12.

HITLER'S NEW THREAT

HITLER'S THREATS have at least for the present lost their power to make the world's flesh creep. Though his lies are as brazen as ever, they are losing their power to interest without increasing their power to convince. The Allies have had so many last warnings from Hitler since the war began that one more last warning at the turn of the year must leave them cold. If, as Field Marshal Goering declares, only a "word from the Fuehrer" is awaited for German planes to start a terrific bombardment of Great Britain, and if, as Goering implies, such a bombardment would end the war in a German victory, the failure of the Fuehrer thus far to give the word is a little puzzling. Can it be that there is something wrong in the Field Marshal's premises?

Hitler's threats are no longer sufficient in themselves to insure German victories; now he must back them up with acts, and he does not seem to be finding that easy.—New York Times.

WORDS AND WAR

LORD MACMILLAN, chief of the British Ministry of Information, has said he intends to let Reichsfuehrer Hitler propagandize the United States in Britain's behalf. And with the notable aid of Joseph Stalin, that is just what the leader of the Third Reich has been doing, not simply since his attack on Poland, but even before the war in Europe began.

Anti-Semitism in its more extreme forms plus conquest of small states like Austria and Czechoslovakia — Lord Macmillan could not have asked better propaganda for his side than this. Even Americans who continue to think of the British Empire in terms which were made obsolete by the Statute of Westminster can stand imperialism better than they can nihilism.—C. W. M., in Christian Science Monitor.

Institute Rally Interesting At Harwood

HARWOOD, Jan. 6—(ENS) —Mrs. P. J. Corkery was hostess for the January meeting of the W. I. on Thursday afternoon with Mrs. A. Lawton, president in the chair.

The roll call was a suggestion for a hot supper dish. During the business period a number of pairs of socks were handed to the committee in charge of the Red Cross work, Mrs. E. Shearer. Discussion followed regarding this work and it was decided to hold a euchre party in the hall on January 19 to raise funds for this needy cause. It was also decided to hold the annual Valentine euchre and dance on Friday, February 16 in the hall here.

The paper for the afternoon was given by Mrs. T. Cheyne on "Important events during 1939," and closed with a suitable poem on "Their Majesties' Visit." Readings were given by Mrs. Lee, Mrs. Corkery and Mrs. Callahan.

A contest was conducted by Mrs. Callahan, Mrs. MacLean winning the prize.

The usual social half hour and the National Anthem closed the meeting.

The February meeting will be at the home of Mrs. F. McCulloch.

Messrs Wallace Bell and Alex. Stevenson are ill.

Mr. Whitney Regan is spending a month with his mother and relatives at Ancaster.

Miss Louise Cowper, student of Peterborough Normal School is teaching at Bomanton school this week under Miss Dorothy McCulloch as part of her normal training.

A number from here attended the funeral of Mr. A. P. Bray on Friday afternoon.

The hall here was prettily decorated for the euchre and dance, sponsored by the W. A. on Wednesday evening. Euchre was enjoyed during the early part of the evening with Mrs. E. Harris winning ladies first prize and Mrs. Al Milne second. Mr. S. O'Connel won gent first and Mr. E. Drope won second. Mr. Neil Brisbin was the winner of the door prize. Cobourg Swing Band supplied music for dancing. Gay colourful hats added much to this New Year's party. The hall was given free of charge by Mr. S. O'Connel.

Mr. and Mrs. Walter Johnston returned from Peterborough where they spent the holiday with relatives.

Mrs. E. Hill and Mrs. H. Graham were in Cobourg on Thursday attending the funeral of a cousin, Mr. Gibson.

Madame Casgrain May Go To Senate

MONTREAL, Jan. 6 (CP)—The Gazette says today that the Dominion Government is reported "to be on the eve of appointing" Madame Pierre F. Casgrain, wife of the Speaker of the House of Commons, to the Senate.

Consideration of the appointment, the Gazette says, "was interpreted here as springing from a desire on the Government's part to express a generous 'thank you' to the Province of Quebec for its electoral 'beaue geste' in the last provincial election."

The newspaper adds that appointment of Madame Casgrain would "give recognition to one of the most ardent feminist workers in the Dominion of Canada.

There are at present two women members in the Red Chamber, Senator Cairine Wilson of Ottawa and Senator Iva Fallis of Peterborough, Ont. Madam Casgrain is a resident of Montreal

Rupture Troubles Ended

Thousands healed by our advanced method. No leg straps, no elastic, no plasters. No pressure on hips or spine. Piece pad. Different from all others. Endorsed by doctors, mechanics, clerks, everywhere. Very light. INEXPENSIVE. GUARANTEED. Write for information and trial offer.

TH MANUFACTURING COMPANY
Established 1903 Preston, Ont.

OBITUARY

WALTER DEACON

MARMORA, Jan. 6 (ENS)—The funeral of the late Walter Deacon took place on Friday afternoon, Rev. Dr. W. P. Fletcher conducted the service at St. Andrew's United Church at 2 p.m. and an impressive sermon was delivered by Rev. C. W. Hollingsworth of Odessa, a former pastor of St. Andrew's, and a personal friend of Mr. Deacon.

Interment took place in Marmora cemetery. The pallbearers were H. R. Pearce, D. Shannon, John Murray, C. A. Lummis, Jesse Barlow and T. R. Warren.

Institute Meets At Lakefield

LAKEFIELD, Jan. 5.—(ENS)—The "Price of Peace" by E. Ryerson Young, was the title of the paper, prepared by Mrs. E. Rooke, who being absent through illness, was read by Mrs. N. S. Higgins, the second member of the program committee, at the regular meeting of the senior branch of the Women's Institute held in the council chamber of the Lakefield Memorial Hall on Wednesday afternoon.

"Among the institutions making for world peace, mutual understanding and international goodwill is the Cobden Memorial Lecture delivered annually in London, England. The lecturer this year stated that the price of permanent peace demanded of the nations, calls for the abandonment and reversal of cherished national politics, that had ruled the nations almost from the dawn of history.

The treasurer's report showed a balance on hand of eight dollars and thirty-nine cents.

In answer to a roll call of a famous Canadian and why, the names of Sir John A. Macdonald, Mrs. H. Hoodless and Mrs. Suzanna Moodie were among those given. The report of Christmas cheer showed that three large family baskets had been given and twelve individual baskets. Votes of thanks were tendered all those who assisted in the preparing and delivering of the parcels, and to friends who had sent donations. Thirty-five cards were also sent to shut-ins. It was suggested that the health charts be filled in during February.

Mrs. W. Gillman told of the work which the local Red Cross Society has accomplished. Over one hundred pairs of socks have been knit as well as scarves, helmets and wristlets. Arrangements are being made for the Institute to meet as a body at least twice in the near future, to sew for the Red Cross.

Letters have been received from members of the Scottish Rural Women which visited this district during the past summer, by Mrs. N. S. Higgins and Mrs. J. W. Ridpath.

100 Farmers Hunt Killer Suspect

MEADVILLE, Miss., Jan. 6 — (AP). — More than 100 Mississippi farmers and 35 National Guardsmen to-day hunted a negro killer-suspect in the dense Homochitto National Forest near here.

Adjutant-General John O'Keefe directed the Guardsmen (Militiamen), ordered out by Governor Hugh White, after fear was expressed that a mob might lynch the negro, known only as "Red," if he were captured.

Farmers from miles around joined in the hunt. They carried a variety of weapons, including shotguns, rifles and pistols.

"Red" and another negro named "Oklahoma" were sought for the killing last Monday night of Hillard Hall, 21, and the slight wounding of Constable Philip Shell and his brother, J. W. Shell.

They were fired upon when they sought to question the negroes, strangers in the neighborhood, in connection with numerous recent robberies in the vicinity of Knoxville, three miles from here.

A posse yesterday surprised "Red" in a cabin near Knoxville and fired at him as he fled to the woods. Some believed the negro was wounded.

War Chief Watches Canadian Troops In Training

A newly arrived Canadian contingent is showing one of its machine-guns to Mr. Hore Belisha, War Minister, LEFT, who resigned from the Chamberlain Cabinet on Friday. The Canadian troops are now training "somewhere in England" before leaving for war service in France. In the CENTRE background is Major-General A. G. L. McNaughton, general officer commanding the Canadian troops.

Yeast Factory For Thorold

THOROLD, Ont., Jan. 6—(CP)—Plans for construction of a new factory for the manufacture of yeast from wood pulp waste were announced to-day. It will be operated by the Best Yeast Company, and is expected to open in the spring.

The plant will be erected on ground leased from the Ontario Paper Company, which is expected to supply the new factory with 10,000,000 gallons of waste pulp liquor annually.

Contract for construction of the new plant has been let to the Foundation Company of Toronto. It will be situated immediately north of Ontario School in Thorold South. Officials of the company said work will be commenced next week with some 40 to 50 men tackling foundation work during the winter months.

School Concert Held By Villiers Pupils

Villiers public school concert was held with a good crowd in attendance. Wilma Robertson, a Grade 1X pupil was chairman. Program was as follows:

Recitation, Dora Robertson; dialogue, Red Riding Hood's Christmas; recitation, Isobel Dickson; trio, Away In A Manger, Lois Dickson, Shirley Clysdale, Dora Robertson; dialogue, The Cripples; recitation, Marie Wood; songs, Good King Wenceslas, Dinah; drill by the girls; recitation, Donnie Hope; mouth organ selection, Bernice Bidgood, John Wood; song by Lois Dickson, Dora Robertson; dialogue, The Engle's Christmas; recitation, Clayton Eason; piano solo, Shirley Clysdale; dialogue, Christmas Gifts; songs, Home On the Farm, The Fox and the Grapes; recitation, Shirley Clysdale; dialogue, A Real Christmas Tree; song, George Bennett; song, Silent Night, by Wilma Robertson, Alice Graham and Bernice Bidgood; recitation, Dorothy Morrison; dialogue, A Difference of Opinion; song, Merrily the Cuckoo; recitation, Lois Dickson.

Firemen Out Twice

CAMPBELLFORD, Jan. 6—(ENS)—The fire department was called out twice today to answer alarms sent in by citizens whose chimneys had begun to blaze. The first call came shortly after seven a.m. when the brigade was summoned to the home of Mr. Harry Field, Queen street and the second was also in Ward 3 on Havelock Road where Wilbert Rodgers lives, the pipes in his kitchen ablaze. In both cases the fires were practically extinguished before the department arrived. No damage was reported.

$8,000 Waiting Missing Son

WOODSTOCK, Ont., Jan. 6—(CP)—Despite a search of almost a year for the heir to an $8,000 slice of an estate, no trace has been found of Warren Potter, Jr., Woodstock. Unless he is contacted by the end of this month the money will be divided among the other beneficiaries, including three brothers and a sister.

One year ago this coming Jan. 31, Warren Potter, Sr., the father, was found frozen to death in his home here. The will bequeathed $8,000 to an estranged son, Warren, who left home 25 years ago following a family quarrel and has not been heard of since that time. The will stipulated the son must be found within 12 months of the date of the father's death.

"We have only one clue," said John Potter of Woodstock, a brother of the missing man. "A woman in London, Ont., said she had a young fellow come to live with her during the first great war who answered the description of my brother.

"He told her he came from Woodstock and had run away from home. She said he joined the army and was killed 12 days after he landed in France. He joined up under a different name to ours."

Potter said the family is endeavoring to run down this lead through federal government records but have had no success.

The Sudan is trying to stop the shipment of agricultural products to other countries.

HASTINGS

Institute Plans School Concert

HASTINGS, Jan. 6—(ENS)—The Women's Institute held its first meeting for the New Year in the Council Chambers on Tuesday, but due to illness among the members, the attendance was smaller than usual.

Mrs. T. A. Walsh, the first vice-president, presided, and on behalf of the president, who was unavoidably absent, and herself, extended New Year's greetings and also expressed thanks for the co-operation shown by everyone during the past year.

The roll call was "What benefit do I get from the Women's Institute?" Mrs T. A. Walsh read an interesting poem in keeping with the roll call and read the motto,

"Lord as the New Year dawns today,
Help me to put my faults away,
Let me be big in little things,
Grant me the joy which friendship brings,
Keep me from selfishness and spite,
Let me be wise in what is right."

Plans were made to hold the annual school concert in the Hastings town hall on Friday, January 19th. Pupils from the Hastings Public and Separate Schools, Fife's, Fleming's, Elgin, Dutch Line, Cobourg Road and Burnley Schools are asked to participate, each school to present two or more numbers on the program. Proceeds from the concert will be donated to the Red Cross. Mrs. T. A. Walsh and Mrs. C. M. Baker were appointed to look after the making of posters.

Havelock Institute Hears Talk On Law

HAVELOCK, Jan. 6 — (AP). — Points of interest in everyday law were explained by D. F. Miller, B.A., local barrister, who addressed the members of the Havelock Junior Women's Institute at their meeting on Wednesday evening. The meeting was held in the Albion Club rooms with a fair attendance, and the president, Miss Margaret Voyer, in the chair.

Discussing the matter of their annual "At Home" the Institute decided to hold a Leap Year dance on the evening of Monday, January 15, providing the hall and orchestra may be secured for this date. Miss Beulah Leng was appointed to see about the hall and orchestra and a meeting will be held at her home on Friday, January 5, to make further arrangements.

Following Mr. Miller's informative talk, the meeting was concluded, and refreshments served by the lunch committee, Misses Natalie Clarke and Beulah Leng.

United Sunday School, Grace Aid Elect Officers At Millbrook

MILLBROOK, Jan. 6 (ENS). — St. Andrew's United Church Sunday School held its annual meeting in the Men's Class Room on Thursday evening, the minister, Rev. A. L. Sisco, offering prayer. Business items included discussion regarding renovating the Sunday School auditorium, and payment of the Book Room account for current supplies. The report for 1939 showed total attendance of 7,099, average per Sunday 134, verses recited 6,821; seven scholars had attended every Sunday, and five had recited verses from the memory work assigned in the Gospel of Mark. One pupil had taken the National Temperance Study course successfully.

The election resulted as follows: Superintendent, W. F. Fallis; assistant, W. A. O'Brian; secretary, Oiver Brock; assistant, Johnston Rowland; treasurer, E. J. Powell; secretaries, Home Department Miss Ethel Hatherly, temperance I. Hatherly, Missionary Mrs. I. Hatherly, Primary superintendent Miss J. L. Burnham, assistant Miss Phyllis Kidd, Leadership Training Miss E. L. Hetherington; pianists, Miss Esther Might and Miss Della Mae Sisco; musical director, G. E. Burnham.

A committee consisting of W. F. Fallis, W. A. O'Brian was appointed to interview Mr. Burnham relative to the forming of an orchestra in the school. The matter of a public social evening to raise funds was left with Messrs. P. Stinson, E. Powell, W. O'Brian, Mrs. J. Rowland, Mrs. O'Brian and Miss E. L. Hetherington, same to be held in the near future.

The proposed concert to be given by the United Church choir from Port Hope was left over for a later date, owing to the state of roads and weather.

The minister closed the gathering with prayer.

Grace Ladies' Aid.

Grace Presbyterian Ladies' Aid Society held its annual meeting in the church parlors on Thursday afternoon, with the minister, Rev. A. Raeburn-Gibson, offering prayer. In the business discussion Mrs. A. Miller and H. Wiyte were made responsible for having the church clock put in running order, and Mrs. S. E. Eakins reported sale of the stoves in the dining-room at the Fair Grounds, funds from this to be credited to Mrs. S. Pritchard's group. Before the election of officers Mrs. J. R. Thompson mentioned with deep regret the loss the society had sustained through the death of one of its most efficient vice-presidents, Mrs. R. J. McKnight during 1939.

Rev. Mr. Gibson presided for the election, the slate for 1940 being: Honorary presidents, Mrs. J. H. Paul and Mrs. James Kennedy; president, Mrs. John R. Thompson; vice-presidents, Mrs. Suttle Pritchard, Mrs. A. Coyte, Mrs. S. E. Eakins, and Mrs. J. D. Armstrong; secretary, Mrs. Alexander Miller, treasurer, Miss Mina Gibson; Group conveners, Miss Jean Syer, Mrs. H. A. Kerr, Mrs. S. Pritchard, Mrs. T. C. Ingram, and Miss M. Gibson.

The next meeting will be on January 24, and the annual congregational meeting on January 18, when the society will serve tea, the committee in charge to include the entire executive. The draw for the two fine pillows on which tickets had been sold was made, Mrs. A. Miller holding the lucky number 83.

The gathering was closed with prayer by the minister.

Bethany Church Auxiliary Officers Named

BETHANY, Jan. 6—(ENS).—The Women's Auxiliary of St. Paul's Anglican Church met at the home of Mrs. William McCartney for the annual meeting with 14 members present and Mrs. McCartney in charge.

The election of officers was the chief item of business, and on motion of the presiding executive, dispensing with a ballot, al lofficers were returned by acclamation.

The office of president which had been left void on removal of Mrs. Holden to another parish, was kindly accepted by Mrs. Mason for the coming year.

Treasurer Miss Nesbitt gave her report for the year, which was commended as satisfactory.

The slate of officers read as follows.—President, Mrs. (Rev.) Mason; vice-president, Mrs. Elizabeth Reynolds; secretary, Mrs. Roy Jarvis; treasurer, Miss Winnie Nesbitt. Committees.—Fancy work, Mrs. Kennedy, Mrs. Calvin Reynolds; Mrs. Stevenson and Mrs. William Morton; Wool committee, Mrs. C. Porteous and Mrs. Hopwood; Aprons and Flannel Goods, Mrs. McCartney, Mrs. Armstrong, Mrs. Cairns, Mrs. Foster; Dorcas work, Mrs. Armstrong, Mrs. Palmer, Mrs. Chas. Davis; Visiting committee, Mrs. Armstrong and Mrs. Foster.

The necessary redecorating to be made in the rectory was fully discussed and the major part deferred until after St. Mary's hold their guild meeting next week.

A volunteer group is undertaking to work on the study room immediately.

Plans were discussed regarding the completion of the quilt and manner of disposal.

It was also decided to purchase new blinds for the Rectory, as those in use have been worn since the Rectory was first occupied.

Mrs. Michaels invited the ladies to her home for the next meeting on February 1.

After closing the meeting the hostess served a delicious cup of tea with sandwiches provided by Mrs. H. Kennedy and Mrs. Foster.

Remove Blood Clot From Boxer's Brain

PITTSBURG, Jan. 6 — (AP). — Surgeons early today removed a blood clot from the brain of Jim Lindsay in an effort to save the young middleweight boxer's life.

He has a cerebral contusion suffered while working out with light heavyweight champion Billy Conn. Dr. Floyd Bragdon said he was hopeful the fighter would pull through.

After 60 hours of semi-consciousness, Lindsay took a turn for the worse last night. Dr. Bragdon ordered an immediate operation.

Dawn of the boxer's 25th birthday today found him conscious again and in "fairly well" condition. However, he still was reported in a critical state.

Hastings

Mr. and Mrs. H. Orr and Mr. and Mrs. Wallace Orr were New Year's guests of Mr. and Mrs. Donald Pollock of Dartford.

Miss Jessie Wilcox of Detroit was a New Year's guest of Mr. and Mrs. A. V. German.

Miss Mary MacDonald returned to Chatham on Tuesday after spending Christmas and New Year with her parents, Dr. J. A. and Mrs. MacDonald.

Miss Rose Smith of the Parry Sound Hospital is spending a week with her parents, Mr. and Mrs. P. Smith.

Private Philip Ford returned to Port Dover after a ten days' visit with Mr. and Mrs. Donald Beamish.

Yours is ready!
DOMINION SEED HOUSE

Seed and Nursery Book for 1940
More complete than ever!
SEND FOR YOUR FREE COPY TODAY
DOMINION SEED HOUSE
GEORGETOWN, ONT.

Genuine **MASONITE**

Masonite Is Sold By
Peterborough Lumber Co.
163 HUNTER ST. TEL. 4655

For Sale By
H. R. Scott, Ltd.
56½ GEORGE ST. TEL. 4638

Modernize Your Bathroom at Low Cost with
CRANE QUALITY PLUMBING

● Don't deprive yourself any longer of the comforts and joys of a modern bathroom. Remodel now with Crane plumbing fixtures at a cost surprisingly low—on the Crane Budget Plan of easy payments that fit neatly into your budget.

Decide today to have a bathroom of beauty that you'll show with pride. Call us for all the details. We'll be glad to show you the many fixture styles and colors from which you may choose—and demonstrate Crane greater value.

CRANE
CRANE LIMITED, 306 FRONT ST. W., TORONTO

WE TOLD HIM

This young squirt of an advertising fellow started to talk to me about an ad, so I told him . . . "Now look", I said, "I don't know anything about your advertising game but I do know plenty about this game of carpentering. In fact I just completed the carpentry work on the smart Plaza Billiards. So you write an ad and tell the people I'm a good carpenter and I'll do the rest. Tell them to get in touch with me when they want any carpentering work done."

Cuthbertson
CARPENTER
186½ Hunter St.

F. R. J. MacPHERSON & SON
Plumbing & Heating
450 GEORGE ST. PHONE 5291

Conger-Lehigh Black Diamonds

The Coal That Gives 100% Satisfaction In All Weathers!

Try a ton and see how it holds in slow check on mild days and how quickly it responds with abundance of surging heat when the North wind blasts a zero blizzard!

CONGER LEHIGH LV BLACK DIAMOND

Conger-Lehigh Coal Co.
T. O. DONALDSON, Manager
266 Charlotte St. Phone 9312

"YES! WE'RE SAVING ON FUEL ALREADY BECAUSE WE'VE INSULATED WITH 'RED TOP WOOL'"

Thousands of householders who have insulated with Red Top Wool are saving money already. Red Top's exclusive insulation features are providing them with warm draught-free comfort . . . uniform temperatures . . . and up to 30% savings on the fuel they burn. Insulate now!—so you'll enjoy the comfort and savings of Red Top Wool *all* this Winter.

H. R. SCOTT LIMITED
Are local representatives for the installation of Red Top Wool.
We will be pleased to give you an estimated cost to insulate your home.
GEORGE AT RINK ST. PHONE 4638

PERSONAL AND SOCIAL

Miss Evelyn Taylor of Brockville is visiting Mr. and Mrs. E. W. Fisher, Gilmour Street, and other holiday guests who have returned included Mrs. H. W. Barnhart and daughter, Lillian, of Oshawa; Mr. and Mrs. R. Sainsbury of Port Hope, Mr W. B. Enterkin of Brockville, and Mr. and Mrs. Wm. Joyce and daughter of Oshawa.

✧ ✧ ✧

Miss Betty Mathison, who has been spending several days at her home in Havelock, has returned to her duties as student nurse at Nicholls Hospital.

✧ ✧ ✧

Mr. A. Humphrey of Bobcaygeon spent New Year Sunday with his parents, Mr. and Mrs. David Lowes of East Emily.

✧ ✧ ✧

Mr. and Mrs. Leslie Kennedy of Lake Forest, Chicago, are guests of Mr. and Mrs. G. H. Thompson, Hunter Street.

✧ ✧ ✧

Mrs. Gilpin Brown, who has been visiting with her father, Mr. Darley-Bentley and Mrs. Bentley, Water Street, returned to her home in Montreal on Friday.

✧ ✧ ✧

The Vespers Hour in the Green Room of the Y.W.C.A. on the first Sunday afternoon of each month is a welcome period for girls of the city, particularly girls away from home. The girls gather for a friendly cup of tea by the fireplace between the hours of four-thirty and six-thirty before going on to church service.

✧ ✧ ✧

Mr. J. Campbell McInnes, baritone, lecturer and musical adjudicator, who is presenting a series of lectures on Music Appreciation in Peterborough under the auspices of the Ontario Music Teachers' Association, and will speak on "The Bible in Music and Literature" in the Y.W.C.A. Recreation Room on Januray 17, will be guest of honor in Toronto on Monday afternoon at the first tea of the New Year given by the University Women's Club. Mr. Campbell McInnes is also a distinguished authority on English song and diction, and will speak on "The Music of Language."

✧ ✧ ✧

Miss Agnes Neill, matron, and daughter of Mrs. Robert Neil of this city, and the nursing sisters of the 15th General Hospital will be guests of honor at a tea being given this (Saturday) afternoon by the University of Toronto School of Nursing Alumnae Association at the school, 7 Queen's Park, Toronto. Guests will be received by Miss Kathleen Russell, D.C.L., director; Mrs. George W. Hanna, alumnae president, and Miss Neill. Decorations will be patriotic in theme, featuring red, white and blue, with a large Union Jack draping one of the walls of the tea room. Holders with small flags will decorate the table, which will be centred with a bouquet of red carnations, white chrysanthemums and blue iris.

✧ ✧ ✧

Mrs. Walter I. Ambler, Leslie avenue, was hostess at a delightful miscellaneous shower in honor of Miss Helen Banks, whose marriage to Mr. Francis E. Sidwell takes place on January 20. Guests included Miss Meta Hart, Miss Gertrude Fry, Miss Norma Dunford, Miss Helen Turner, Mrs. Earl Wilson, Mrs. Clifford Boorman, Mrs. P. McArthur, Mrs. M. Hinchcliffe, Miss Kay Elliott, Miss Irene Cox, Mrs. Weston, Miss Gwenyth Northey, Miss Margaret McIntyre.

✧ ✧ ✧

An interesting guest at the Y.W.C.A. the first of the week will be Miss Julia Matouskova, former secretary of the Y.W.C.A. of Czechoslovakia, and this year a member of the National Council staff of Canada. Miss Matouskova will speak at the University Women's Club banquet Monday night, at the Y.W.C.A. Membership tea on Tuesday afternoon, and at the "Y Members' and Friends' Banquet" Tuesday evening.

✧ ✧ ✧

George Street Choir Closes Successful Year

A successful year was closed by the choir of George Street United Church Thursday evening, when the annual election of officers was held. Rev. M. C. Parr presided for the installation.

The annual report was presented by the secretary, Mrs. W. E. Dorrington, who stated that the choir had a membership of seventy, with an average attendance of fifty-one. Appreciation of the tireless and energetic leadership of Mr. and Mrs. Charles Renaud, from which members have obtained keener appreciation of music as compared by the old Masters, thus helping the morale and stability of the choir, was expressed in this report. The fine work of the soloist, Mrs. James Goldie, was also commented upon. Flowers, fruit, and sympathy cards have been sent to sick or bereaved members during the year. An outstanding social event was made possible by the Board of Stewards, when choir members were enabled to attend the concert of the Mendelssohn Choir, conducted in the city by Dr. H. A. Fricker.

Officers for the new year are as follows: Honorary presidents, Miss Ethel McKay, Mr. W. Cunningham, Rev. M. C. Parr; president, Mr. W. E. Dorrington; vice-president, Mr. A. B. Burrows; secretary, Mrs. W. E. Dorrington; assistant-secretary, Miss E. Saunders, treasurer, Miss L. Sedgewick; flower convener, Mrs. J. M. Arnold; assistant, Mrs. Barrick; librarian, Mr. S. Ivey; ladies' gown convener, Mrs W. J. Routly; asistant, Miss M Breckenridge; men's gown convener, Mrs. J. Stenton; visiting committee, Mrs. S. Wildman; Mrs. W. S. Ludbrook, Mrs. Seabrook; music repair committee, Mrs. Breckenridge, Mrs. Burrows.

✧ ✧ ✧

Paul Meeks Is Re-elected Mission Band President

With the president, Mr. Paul Meeks in the chair, St. James' Mission Band held its annual meeting and election of officers Friday afternoon in Wesley Hall.

"Trust," was the theme of the brief worship service, when the scripture lesson was read by Robin Wright and an inspirational talk was given by the band superintendent, Miss C. Wagar, while the musical program in change of Mrs. H. F. Doig, the assistant, included a vocal solo, "Smilin' Through," by Joey McMahon and a delightful piano solo by Elva Sollitt.

Rev. Mr. Craik took charge of the election of officers and briefly addressed the Mission Band.

The executive staff for 1940 is as follows: President, Paul Meeks; vice-president, Arlene Morrison; Secretary, Freda McMahon; Assistant, Muriel Adams; Corresponding Secretary, Laura Lee; Treasurer, Elva Sollitt; Assistant, Ernest Lee.

Conveners.—World Friends, Jack McMahon, Dick Plunkett, Beverley Littlefair Joan Meeks. Mite Boxes, Robin Wright, Mary Morrison. Temperance, Betty Freeman, Helen Bullied. Stewardship, Wilma Deyell. Telephone committee.—Joey McMahon, Alan Lee, Dick Plunkett, Joan Meeks, Robin Wright.

Prayer was offered for this young group of officers that they may be faithful to their trust, by the pastor.

During the business session, mite boxes were received and appreciation expressed by the leader for the generous donations from the King's Own and the Cheerful Workers' Bible classes, as well as from other interested friends, all of which enabled the Band to reach the allocation set for them.

Music Teachers and Pupils

TORONTO CONSERVATORY OF MUSIC

EXAMINATIONS PRACTICAL AND THEORY in February

Applications and fees must reach the Conservatory not later than JANUARY 15, 1940

Address—135 College St., Toronto

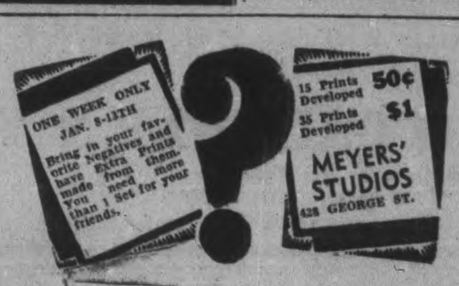

Interesting Nupital Event

An interesting nuptial event of the holiday season was the wedding in Sacred Heart Church of Miss Marcelle Alice Thompson, eldest daughter of Mr. and Mrs. Louis Thompson, and Mr. Norman David Bowler, son of Mr. Milton Bowler and the late Mrs. Bowler. The bridal party, pictured ABOVE after the ceremony, includes: The groomsman, Mr. Herbert Brooks; the bridesmaid, Miss Thelma Thompson, sister of the bride; the bride; the groom; the flower girl, Miss Dorothy Thompson, also a sister of the bride.

(Crippe' Studio Photo.)

English Letters Indicate Value Of I.O.D.E. Gifts

Of interest to I.O.D.E. workers in the city are the letters just received by headquarters in Toronto from the Dowager Marchioness of Reading, from Mrs. Vincent Massey, wife of the Canadian High Commissioner in London, from some of the divisional organizers, and from other officials, which indicate the value of the tons of new warm clothing and blankets forwarded by the Order for the British evacuees in Great Britain and the keen appreciation of all those concerned.

In the first consignment of these goods which arrived in London, there were more than 700 blankets, of which 100 were forwarded to the fishermen on mine sweepers in the North Sea, who immediate response to the need for this lonely and dangerous service has excited the admiration of the Empire.

For the reception, unpacking and distribution of these gifts from the I.O.D.E., the Canadian High Commissioner obtained quarters in the warehouse of the Exhibition and Publicity Department of the Canadian Government in London. The trestle-tables in the building were covered with white sheeting, so that the mint-new condition of the clothing should not be impaired.

In forwarding the gifts, the War Emergency Committee enclosed a card bearing the Order's crest, which reads: "Here with all the good wishes in the world is a little gift from the Imperial Order Daughters of the Empire in Canada, it may help to add to the happiness of your Christmas. Will you also regard it, please, as a sign that the women of Canada are thinking of you all in the Old Country in these difficult days; and are eager and anxious to do what they can to help you and yours."

The Order's achievement for the benefit of the evacuees has called forth a great deal of admiration and appreciation in the Mother Country, and has recalled the work of the Order in 1914-1918, during which period the Chapters collected and disbursed over $6,000,000 for the benefit of Canada's fighting forces.

Home Service

In Your Glass Garden Make a Woodland Nook

Fun to Create Tiny Landscape

More winter weather ahead—but you forget the bleak outdoors when you make this adorable woodland terrarium, complete with rocky slope and "waterfall."

Use a glass bowl—an old fish bowl will do—and put in the bottom a layer of pebbles for drainage. Then line with moss—green side out. Your moss should reach nearly to the top at the back of your bowl, but slope close to the bottom in front.

Now fill the moss "lining" with soil and plant tiny ferns, miniature ivy, a clump of wood violets or a little African violet. Place a rough pebble here and there and create a sparkling waterfall down the front of your slope with a handful of white sand.

You can make lovely gardens in bottles, too—indeed in any clear glass container with a lid. Odd cacti or colorful foliage beauties such as coleus are favorite plants. And best to be sparing with water. Even if the cover is off frequently, a spoonful every week or so is enough.

Complete instructions for delightful glass and dish gardens are given in our 32-page booklet. Tells how to grow orchids and gardenias as well as every-day plants. Includes directions for kitchen herb gardens.

Send 15c in coins or stamps for your copy of GLASS GARDENS AND NOVELTY INDOOR GARDENS to Examiner Home Service, Peterboro. Be sure to write plainly your NAME, ADDRESS, and the NAME of booklet.

DOROTHY DIX

The Primrose Path Is One Of Many Pitfalls And Any Girl Who Follows It Finds Only Sorrow And Regret From The Moment She Starts Along Its Winding Way.

DEAR MISS DIX—I am a clean-living, Christian girl and I am deeply and desperately in love with a boy to whom I am engaged, but we cannot get married because of the insecurity of his job. We have come to the point where we must do one of three things: We must either get married, live together unmarried or break up entirely. He demands that we live together without benefit of clergy, but I refuse to do so, and, as I see it, my only alternative is just to quit him entirely, but this would cut my heart out. Can you see any other way out or can you think of any way that I can make him see my side? — ROPE'S END.

ANSWER:

A great many young women, faced with the same problem that you are, tell me that I am old-fashioned in my views when I warn them that there is small chance for happiness for any woman in a relationship with a man that is based on lust instead of integrity.

But if you could read the thousands of tear-sodden letters that come to me from girls who have loved not wisely but too well, and who have let the boys they were powerless to resist lure them into a liaison, you would know that no woman can break the law, "Thou shalt not commit adultery" that God thundered from Mount Sinai without bitterly paying for her transgression

Sometimes these letters are from girls with little nameless babies in their arms who have been deserted by the men who swore that they would love them all the more and be the more faithful to them because they had been brave enough to defy the conventions.

Sometimes they are from girls whose partners in sin have tired of them and left them for "pure girls." Sometimes they are from women who themselves wearied of their "under the rose" romances and who find themselves debarred from marrying the kind of men they want because of their past lives. And often they are from wives who live in cringing fear of their husbands finding out about the indiscretions of their girlhood or whose husbands never trust or respect them because they think that the woman who did not have principle enough to resist one man would yield to another.

Sooner or later the woman who sins must suffer. To you, a Christian girl with high ideals and deep-rooted principles, there will be no flowers blooming along the primrose path. You will live in a hell of your own making because you will have lost your self-respect, you will have thrown down your gods and trampled on them and you will be tormented ceaselessly by your conscience.

No kisses, no caresses, no honeyed love talk will pay you for what you have lost. In the end you will come to hate the man who has dragged you down into this suffering. For you will know that if he had loved your soul and your integrity and your need to be right with yourself he would not have done it.

But why, if it has to be a choice between marriage and poverty, or becoming the man's mistress, or giving him up entirely, do you not choose marriage, even if it entails sacrifices and hardships? You are both living now. Why not combine your resources and dare Fate? You can find happiness in that kind of marriage and the blessing of God and society will be on it, but there will be nothing but misery and shame in a sordid affair that will make everybody hold both you and the man in contempt.

✧ ✧ ✧

DEAR MISS DIX — Two and a half years ago a girl I know asked me to go steady with her. I couldn't hurt her feelings by refusing, so I agreed to do so. But about a year ago I began to grow tired of her and told her I would like to quit and she took it very hard and on one of our dates tried to take poison. I just happened to see her in time to forestall any serious consequences. This frightened me and made me feel that, if she had died, morally I would have been her murderer, so I begged her foregiveness and asked her to go steady again. Now the old urge for freedom is strong upon me, but I can't bring myself to mention the subject again. I am afraid she would kil lheirself. What must I do?—JIM.

ANSWER:

Brace up your backbone and quit. Do it in a hurry, or else some day you will find yourself marching up the church aisle with a girl who has simply bluffed you into marrying her.

And there will be no happiness in that for either one of you, because you will always be resentful of her having taken advantage of your weakness. If you are tired of her before you marry her she will bore you afterward until you take to drink and you will come to feel toward her as if she were your jailer. And she will be miserable because she will always know that you don't love her and didn't want to marry her. She will be so jealous of every woman you speak to that you don't dare to say "good morning" to your own grandmother.

No man makes a more asinine sacrifice than the one who marries a woman out of pity. Don't be afraid of her committing suicide. Ninety-nine chances out of a hundred she was just putting on an act when she said she would take poison and there was nothing more dangerous in what she swallowed than a little sugar and water.

✧ ✧ ✧

DEAR DOROTHY DIX—I am a sophomore in college, taking a six years' course. A girl and I are deeply in love and are thinking about becoming engaged. Do you think our love for each other will last until I have graduated from college and have got a job? — CHARLIE.

ANSWER:

Not much adolescent love lasts that long and it will be better, both for you and the girl, to take an option on each other's hearts than to enter into a definite contract. By that I mean just keep on being good friends, sweethearts if you like, with the understanding that if you are still in love with each other seven or eight years hence you will get married. An engagement can be like a ball and chain about your feet and you will be the happier for being free of it.

DOROTHY DIX.

Readers writing Dorothy Dix are asked to enclose a self-addressed envelope and also a three-cent stamp.

Branch Notes

ST. JOHN'S BRANCH.

The meeting opened with prayers and a hymn. After which a business session followed which lasted until 10.30 p.m. During the evening the programmes for the meetings up until Easter were planned. The annual difficulty arose concerning just what could be done by the branch during the Lenten meetings. Rev. Mr. Brain brought the meeting to a close with prayer.

✧ ✧ ✧

ST. GEORGE'S BRANCH.

The regular monthly business meeting of the branch was held on Thursday evening. Reports were given by the treasurer and the district representative.

Plans were discussed to have a sleigh drive on January 25.

An executive meeting will be held Tuesday evening at the home of Mrs. E. Adkinson.

Bowling.

Tonight at 7 o'clock sharp at the alleys.

We Noticed

...That practicability and simplicity is to be the keynote of feminine fashions this Spring, according to several fashion columnists.

✧ ✧ ✧

...Frills and furbelows have been relegated to the background, and in their place will be substituted gowns designed on slimmer lines with great stress on pockets. The necklines will be moderate, the sleeves will no longer be padded, and long sleeves have once more come into their own.

✧ ✧ ✧

...War conditions, through necessity for service and durability, have also had a great influence on the colors that will be worn during the next few months. Blues and greys will be popular, with Air Force blue the most in use. Various shades of orange and yellow will be featured for gala occasions.

Do You Know?

Hang your wet furs in a cool room and let them dry without brushing. When dry, shake well, and brush or rub out with the hand to make the fur stand up.

✧ ✧ ✧

The waffle iron should be given a good cleansing at least every sixty days. Make a thick paste of three tablespoons of baking soda and two teaspoons of water. Apply with a thick brush.

✧ ✧ ✧

Plunge frost-bitten plants into a tub or pail of cold water. When thawed, put them in a moderately warm room, but not near the fire.

The Stars Say . . .

By GENEVIEVE KEMBLE

For Sunday, January 7

SUNDAY'S horoscope is an excellent one for all affairs of clerics and the church, as well as for all sorts of social, domestic and affectional activities. In other matters there is need for great vigilance and discretion, since there are signs of treacherous undermining, with sinister import. Beware of entanglements in underhanded affairs.

Those whose birthday it is may expect a favorable year in connection with work and serious matters, which are in line for recognition from elders and superiors. Strictly private interests thrive and give pleasure, but be alert to sinister legal entanglements and intrigues in business relations.

A child born on this day may be studious, industrious and practical, and may attract recognition and reward from its superiors. However, there are possibilities of its having an inherent tendency to being secretive and sordid in attaining its objectives. It maybe sly, crafty and tricky.

For Monday, January 8

MONDAY'S astrological forecast is not a very propitious one, holding threats of disruption, distress, inharmony and sudden upheaval, especially in the private relations — domestic, social or romantic. This may be due to ungoverned and impetuous conduct in which there is a tendency to "fly off the handle" with trivial provocation. Beware of tempest, accidents and litigation, also fire or theft.

Those whose birthday it is are confronted by a year in which turmoil, disaster and disruption may be due to their own unrestrained passions, language and fiery indulgences. These, if allowed to dominate, will bring regrets, violence, accidents or litigation. Diverting such fiery forces and highly-stimulated energies into constructive channels should bring gain. Intimate relations are particularly menaced by want of control.

A child born on this day, while having great talents and abilities, with originality and initiative, may be a "fire-eater," squadering its assets unless given early discipline and direction.

Are Wed New Year's Day

New Year's Day was the date Mr. and Mrs. Lawrence Russel McQuade chose for their wedding. The bride is the former Miss Victoria Elizabeth McNamee, daughter of the late Mr. and Mrs. D. McNamee, and the groom is the son of Mr. and Mrs. Thomas McQuade. The bridal group in the ABOVE photograph includes, from LEFT to RIGHT: The groom; the bride; the bridesmaid, Miss Iva Payne; the groomsman, Mr. Kenneth Rose.

(Crippe' Studio Photo.)

Cleveland Wedding Is a Notable Nuptial Event Of Interest Here

An interesting wedding, one of the notable nuptial events of the winter season in Cleveland, Ohio, took place Saturday evening at 8.30, December 30, in St. Paul's Church of Cleveland Heights. The bride, Miss Edith Ely, is a daughter of Mr. and Mrs. S. Prescott Ely, and a granddaughter of Mr. and Mrs. George Collings, formerly of Peterborough, and now of Cleveland. The bridegroom, Mr. Hermon Butler Pack is a son of Mr. and Mrs. Claude J. Peck.

The bride chose red velvet gowns for her bridesmaids. The frocks were very simply cut on princess lines with bustle backs and little sleeves and the girls wore small red velvet skull caps. Bouquets of white flowers in Colonial style, made an effective contrast with the dresses. Bridesmaids were Miss Cynthia Collings of Newport News, Va., cousin of the bride, Misses Marion Peck, Isabel Dempsey, Aileen Winslow, Priscilla Johnson and Mildred Cobb, all of Cleveland, and Barbara Thomas of New York. Miss Virginia Ely, younger sister of the bride, was maid of honor, wearing a white velvet dress and cap and carrying red roses and carnations.

Mr. Claude J. Peck, Jr., was best man for his brother. Ushers were Messrs. Fayette Brown, Jr., of Ishpeming, Mich.; Paul Aubry of Yonkers, N.Y.; Alfred Freeman of Moylan, Pa.; George Urban of Buffalo; Thomas Green of Chicago, and Willard Brown, Ralph Perkins, Jr., Jacob B. Perkins, 11, Benjamin Taplin and Dustan Perkins of Cleveland.

As her own bridal costume, Miss Ely wore her mother's wedding gown of white satin with rose point lace around the v-neckline and cuffs.. A panel of old lace was arranged over her tulle veil and in her bouquet were lilies of the valley, gardenias and white roses, arranged in concentric circles.

St. Paul's Church is always specially decorated at this season with ropes of greenery and poinsettias, so the costumes of the bridal party fitted into the theme very beautifully. In addition, vases of white lilies were on the altar and there were many candles in the edifice. The Rev. Theodore H. Evans, the new rector of the church, officiated at the ceremony. After the ceremony the Elys gave a reception at their home in Shelburne Road, Shaker Heights. Gail Johnston's string ensemble played, and sandwiches, wine and wedding cake were served. Mrs. Ely was gowned in hydrangea blue velvet and Mrs. Peck, the bridegroom's mother, was in gray chiffon trimmed in gold sequins.

The maternal grandmothers of both the young couple were present at the wedding, Mrs. George E. Collings of Cleveland, who with Mr. Collings recently celebrated their 60th anniversary, and Mr. Hermon Butler of Chicago, for whose late husband the bridegroom is named.

For their wedding trip, Mr. Peck and his bride went to Woodstock, Vt., for skiing both being especially fond of all forms of winter sports. The youthful bride, a member of the Junior League and of Cleveland Skating Club, attended Branksome Hall School in Toronto and was graduated from Hathaway-Brown School. Mr. Peck was graduated from Hawken School, Hotchkiss School and Williams College in the class of 1937. He is now on the faculty of Carleton Park School for boys in Williamstown, Mass., where he and the bride will live.

Members of the bride's family have been coming to their residence, "Twin Pines," at Buckhorn Lake, for the past twenty-five years, and the bride herself has been a frequent visitor there. Out-of-town guests at the wedding included Dr. and Mrs. Norman Buchanan of Peterborough, Ont., and Mr. and Mrs. Edward L. Ryerson of Chicago, who are also frequent visitors in the Kawartha Lakes district.

Bridgenorth

Mr. Harry Nichols has returned home after spending New Year's with his mother, Mrs. F. S. Nichols.

Mrs. Thomas Black has gone to Lindsay to spend a vacation with her daughter, Mrs. Stevens.

Ladies Aid meeting was held at the home of Mrs. W. J. Telford on Wednesday with the new president, Mrs. Petersone in the chair. It was decided to have a crokinole party next Wednesday night, January 10 in the basement of the church.

Mrs. Palmer and children of Sheddon spent New Year's with her mother, Mrs. T. R. Mann.

Miss Eunice Hammond is visiting Mrs. Palmer in Sheddon.

Mr. and Mrs. Kenneth Poole of Niagara called on friends in the village recently.

Mr. Fred Mann is visiting his sister, Mrs. Palmer in Sheddon.

Miss Peggy Nichols spent the holidays with her mother, Mrs. F. S. Nichols.

CUBAN MURDERER SUICIDES

After slaying his wife and two children with a "machete," Juan Merino broke away from guards who arrested him and threw himself under a passing train, meeting instant death, in Sagua de Tanamo, Cuba.

✧ ✧ ✧

TURKISH LABOR SHORTAGE

Partial mobilizations of Turkish forces has caused a serious labor shortage in the tobacco fields, which produce the country's principal money crop.

Cavan Societies Hold Joint Rally

CAVAN, Jan. 6 (ENS). — Mrs. James Douglas was hostess on Thursday afternoon for a well-attended meeting of the Cavan United Church W.A. and W.M.S. Mrs. D. J. Hunter, the president, presided for the W.A. period, Mrs. J. C. Swain conducted the devotional period. During the business session it was decided to have a pot-luck dinner at the annual meeting of the church which will be held about the middle of the month. Three ladies volunteered to be hostesses for dinners during the winter.

Mrs. Donald Tinney invited the ladies to hold their February meeting at her home. Mrs. Hunter gave a reading on the New Year, which Mrs. A. B. Kennedy appropriately completed by playing "Auld Lang Syne." Mrs. M. McCullough and Mrs. O. Carle also added to the New Year theme by their readings. Mrs. Kennedy contributed a solo.

W.M.S. Session.

Mrs. R. Matchett took the chair for the W.M.S. session. The roll-call was well answered by a verse on Consecration. It was decided that the roll-call topic for February would be "Service."

The reports of the different secretaries showed a good year's work, with financial receipts slightly increased. Mrs. D. J. Hunter, Christian Stewardship secretary, presented a chart appeal for talents [illegible] and possessions for Christ, [illegible]s. Honey and Mrs. Perrin gave good readings with reference to the New Year.

Mrs. Matchett gave an informative review of the second chapter of the study book dealing with the untouchables of India. There has been a great mass movement among the untouchables in response to the presentation of the Gospel by the missionaries and their strong appeal which has been quite alarming to the Hindus.

Mesdames Snider, Staples, and Syer were appointed a committee to compile a missionary scrap book for 1940. Mrs. A. B. Kennedy and Mrs. James Douglas from the W.A., and Mrs. Snider and Mrs. Hunter from the W.M.S. were appointed a Community Friendship Committee.

At the conclusion of the meeting afternoon tea was served by the W.A., for which a small fee was charged. There were thirty ladies present.

✧ ✧ ✧

Among the Normal students from Peterborough who are teaching for a week in local Public Schools, are Miss Betty Carveth at Carmel under Miss Muriel Ball, teacher; Miss Marjorie McDowell at Whitfield's, where Miss Della Mae Sisco is the teacher; Miss Dorothy Smith at Fairview, under Miss Marion Earl; Miss Gwenyth Staples at Fallis Line, under Miss Ruth Ball; and Miss Jean Trumpour at Cavanville, where R. A. Sutton is the teacher.

Dr. Bannister, principal of the Peterborough Normal School, commenced a tour of observation and inspection on Thursday to the schools where his students are placed. Clare Sisson is at Galloway's School, Manvers, where Miss Lorraine Jackson is teacher.

Lakefield Choir Elects Officers

LAKEFIELD, Jan. 6 — (ENS) — Rev. George Kelly, presided for the election of officers of the Lakefield United Church choir on Thursday evening. Plans were made to have a social evening once a month.

Officers elected were: President, A. E. Higgins; secretary-treasurer, Miss Eva Hendren; gift committee, Mrs. Mae Hamlin, Mrs. K. Butcher and Mrs. Deck; flower committee, Mrs. Dora MacMillan, Mrs. J. R. Hull and Mrs. H. E. Moore; librarian, W. W. Yale; visiting committee, Mrs. Dora McMillan, Mrs. J. R. Hull and Mrs. H. E. Moore; social committee, Clayton Bullock and Misses Elsie Kidd, Helen Kelly, Alvilda Pearson and Eva Hendren.

Australia will increase the number of its munition workers from 8,000 to 12,000.

Convalescing After Sickness

After many severe illnesses, or serious operations, the patient is very often left in an extremely weak, nervous, run down and exhausted condition.

To all those convalescents who need some kind of a tonic to strengthen and build up the weakened system we would recommend Milburn's Health and Nerve Pills to assist them back to the full enjoyment of their previous robust health.

These Pills supply the very elements so necessary to build up the shattered nervous system, and bring back bodily strength and vigor.

A trial will convince you of their merits.

The T. Milburn Co., Ltd., Toronto, Ont.

To Relieve Bad Cough Quickly, Mix This at Home

Does the Work in a Hurry. Saves Money. Easily Mixed.

Here's an old home remedy your mother used, and, for real results, it is still a very dependable thing for distressing coughs. Try it once, and you'll swear by it.

It's no trouble at all. Make a syrup by stirring 2 cups of granulated sugar and one cup of water a few moments until dissolved. No cooking is needed—a child could do it.

Now put 2½ ounces of Pinex into a 16 oz. bottle, and add your syrup. This gives you 16 ounces of really superior cough remedy—more than you could buy for four times the money. It keeps perfectly, tastes fine, and lasts a family a long time.

This splendid home mixture has a three-fold action. You can feel it take hold at once. It loosens the phlegm, soothes the irritated membranes, and helps clear the air passages. This explains why it gives such prompt, pleasing results.

Pinex is a compound containing Norway Pine, in concentrated form, well known for its prompt action on the membranes. Money refunded if it doesn't please you in every way.

Remember the Auction Sale Dates. See No. 50 on the Classified Page.

The Peterborough Examiner

Are You Looking For Help? See No. 18 on the Classified Page.

City Council's Inaugural Set For Monday

The inaugural meeting of the city council will be held Monday morning at 11 o'clock, followed by a meeting in committee of the whole for the purpose of striking the standing committees for the year with their chairmen, and the first business session of the year in the evening at 7.30 o'clock.

The feature of the meeting in the morning will be an address by Mayor Hamilton in which he is expected to welcome the two new members, Aldermen-elect Fred L. Roy and W. G. Ovens, and present a preview of the course the council may follow during the year. It may be that His Worship may have some other topics of interest. Usually the inaugural is passed over by citizens, but those who have any intention of attending are reminded that the hour of convening is 11 o'clock.

No gossip has been heard about the distribution of the chairmanships, and an opinion may be forecast that changes are likely to be few. However, that is only conjecture. After heading the aldermanic polls with a substantial plurality, Alderman Cotton is likely to be retained as "finance minister." His relations with the treasury department have always been marked by harmony and efficiency, and there is every reason to expect that he will be willing to continue in that post.

Alderman Wilson for the Board of Works, and Alderman McIntyre for the Fire, Water and Light committee may be the new council's selections.

The two new members of last year, Alderman McCannan as chairman of the Property committee, and Alderman Bradburn as chairman of the Legal committee have both performed their duties well, and are probably in line to carry on if they wish to retain their positions.

The retirement of Alderman Glover has left a vacancy in the chairmanship of the Manufacturers committee. Two names have been mentioned, Aldermen Bradburn and Fred L. Roy, one of the two new members.

Two of the probabilities, almost certainties, are that Alderman Stocker will be re-appointed Parks chairman and Alderman Dutton, chairman of the Relief committee.

Alderman Gordon was head of the Legal committee two years ago, but in 1939 he preferred to let that job devolve to Alderman Bradburn. It may be his intention to follow the same course this year. In that event, and if Alderman Bradburn should be chairman of the Manufacturers committee, Aldermen Roy or Ovens would probably be asked to take the Legal committee.

The new council, however, may have other designs by the time they get together in committee Monday morning.

PANTLESS SOLDIERS

AUCKLAND, N.Z.—(CP).—Military hospital authorities are up to the old tricks. Following mass desertion of their cots by 50 soldier patient shere, their trousers were removed to prevent repetition.

Stock Reducing Sale
VELVETTA TISSUES
500 for 23¢
BORLAND'S
DRUG STORES

DOUBLE 49
TAXI
Dial 4949
ROSE TAXI SERVICE

Peterborough Canadian Concert Assoc.
Third Concert
Wednesday
JAN 10, 8.30 P.M.
Arginita and Her Spanish Dancers
Admission to concert by membership cards only
Refreshments will be served at the close to members of the Concert Association in the gymnasium.
DR. J. J. CRAIG, President — JACOB LOW, Secretary

War 25 Years Ago

(By The Canadian Press)

JAN. 6, 1915—Germans in Poland reached the Sucha River, west of the Vistula, Turkish cruiser Goeben struck two Russian mines near the Bosporus, suffering serious damage.

JAN. 7, 1915—British steamer Elfreda sunk by mine off Scarborough on English east coast. Germans started vigorous counter-offensives on Argonne and Alsace sectors on the Western Front.

New York Uneasy Over Low Water Supply

NEW YORK, Jan. 6 (AP) Whether they like it or not, New York City's 7,000,000-odd residents may have to cut down on the 130 gallons of water each uses every day—at a cost of about a penny a day apiece.

Drought that brought the dust bowl to the big city has left the metropolis faced with its most serious water shortage since the drinking supply was peddled in pails. City officials say use of water will have to be curtailed if there are no rains by spring.

The fresh water reserve is only half what it was one year ago, before an eight- months rain shortage began last May 1 and cost the eastern state farmers huge crop losses.

This emergency, ironical in a city surrounded on three sides by a body of water stretching 3,000 miles, has led worried Mayor F. H. LeGuardia to:

1. Ask all hotels to request their guests to go easy on the water.
2. Consider a house-to-house inspection of plumbing, with inspectors authorized to compel owners to repair leaky faucets.
3. Order the sanitation department to sweep, instead of flush, the streets clean.
4. Start a campaign by newspapers radio and subway placards to get the city's millions to cut down on water waste.
5. Hope for a heavy rain.

Driver Tossed From Automobile

Although Frank Sidwell, 184 Dalhousie street, local manager for the International Harvester Company was thrown out of the door of his automobile into the road he luckily escaped injury in a spectacular crash at the intersection of Dalhousie and Stewart streets Friday in which hundreds of dollars damage was done to the two cars involved.

Sidwell was driving west on Dalhousie street and at the intersection of Stewart street, his car and another automobile driven south on Stewart street by Joseph Sullivan, 540 Downie street, met in collision in the middle of the intersection. The impact caused the right hand door of Sidwell's car to open and the driver was tossed out on to the roadway. The force of the collision turned his machine to the left and it travelled 117 feet south on Stewart street, veering to the east side of the street, climbing the curb, crossing the sidewalk and coming to a stop near a telephone pole. Meanwhile the car driven by Sullivan shot to the southwest corner, went over the sidewalk and crashed into a fire hydrant.

According to the estimates given police, this latter car which was the property of Mrs. E. McKellar, 27 Nairn avenue, Toronto, was damaged to the extent of $500 while the damage to Sidwell's machine was placed at $250. Sullivan was unhurt.

Only 400 Of 9,000 License Plates Sold

Although the new 1940 markers and driving licenses have been on sale for over a month less than four hundred cars yet sport the new yellow plates. The 1939 plates are good until March 31st but the new 1940 markers expire on December 31st next.

Some 9,000 sets of plates are issued from the local office so it can be seen there is work ahead for the issuer, J. J. Dorris, and his staff. It would help considerably if those who can would purchase their plates and driving licenses as soon as possible and avoid the awful crush during the last month. Fully 75 per cent of all permits and licenses are issued during the last two weeks of grace and in an effort to avoid this rush and crowding this appeal is now made to you by the Department of Highways.

Arthur W. Belleghem
Funeral Home
611 GEORGE ST. NORTH
PHONE 9671
OUR AIM—
EXCELLENT SERVICE AT LOW COST

William English Is Installed Head Of Kiwanis

Bill English was installed in office as President of the Peterborough Kiwanis club for 1940, at a largely attended meeting in the Empress hotel Friday night. Isaac McNab, former occupant of the same chair who has been Lieutenant-Governor and International Trustee of Kiwanis and a former resident of Peterborough, conducted the ceremony of installation of all the officers for the coming year.

Mr. McNab lit the fuse to the 1940 term with an address keynote of which was the heavy duty that lay on all Kiwanis clubs during war years. He urged the men who came into office to do so with the determination to do their utmost for the club's good. Only then, he said, will each officer feel "that inward satisfaction that comes with earnest Kiwanis work."

Under despotic rule as in Germany and Russia, such a club as Kiwanis, with its tolerance, its work for the common man, would not be tolerated, he warned, stressing the necessity for Kiwanians to aid in Canada's war to their utmost. Only would such a club be tolerated in Germany or Russia if it were wholly subservient, he said; nor would free selection of its leaders, based on merit, be permissable.

Keep Clear Vision.

Because there are free institutions in this country, because in this land a man can rise to unbounded heights from the most lowly beginnings, it devolves upon the men of this land to fight their hardest in these times, he declared. He asked Kiwanians to do their utmost, and reminded them that while helping to patch up the mistakes of an imperfect society, they must always keep a clear vision of the perfect state before him.

Outlining the work accomplished in the past year, President Bill English paid high tribute to his predecessor, retiring President W. A. Richardson. He told of the success of the club's summer camp for underprivileged children, attended by 161 children, of the incorporation of Kiwanis, of the visit, sponsored by the club, of the Mendelssohn choir to Peterborough, and of the yearly Carnival's success. He saw Mr. Richardson as the most successful president the club had ever boasted.

Mr. Richardson expressed his satisfaction with the club's new officers, wished them every success in 1940. He paid tribute to his 1939 officers, without whose help the year would not have been a success, he said.

Mr. Richardson recalled the death of John I. Allen, active member in the club, and singled him out for high praise. "We owe a deep debt of gratitude to him," he said.

Special congratulations went from Isaac McNab to Secretary John A. McKone on his election to the post of Lieutenant-Governor.

"No one has done such satisfactory work in any office he has undertaken in Kiwanis as has Jack McKone," he said.

Officers Installed.

President English was introduced to the installing officer by Lieutenant-Governor McKone, and retiring president Richardson pinned on him his badge of office. Dr. J. J. Craig introduced vice-presidents John Troke and Lawrie Mitchell and Carl Browne introduced Mr. Richardson, who was installed as past president, veteran treasurer Tom Mark was introduced by Dr. C. B. Waite, and secretary McKone by Cliff Hall. The club's board of directors, Gordon Miller, Archie Gates, G. K. Fraser, Wilf Wolfe, Bill Derry, Herb Cranford and Bill Ovens, were introduced by Charles Saunders. In installing the officers, Mr. McNab urged them to have faith in their club and in their country. Only through supreme faith will this land come victorious from its just struggle, he maintained.

Kiwanians chose one of their favourite soloists, Miss Isobel Duthie, to sing for them at the special meeting, which was attended by the wives of the members. Miss Duthie was accompanied by Mrs. Olive Searles. A new guest entertainer to the club was Marjorie Ferguson, who gave readings, accompanied by Mrs. Searles at the piano.

Csaky In Rome

ROME, Jan. 5—(AP) — Count Stephen Csaky, Hungarian foreign minister, arrived in Venice today for discussions tomorrow with the Italian foreign miniater, Court Galeazzo Ciano.

The possibility was reported in Budapest that Count Csaky might talk to Premier Mussolini Monday.

Points of discussion as announced by Italian circles include:—

1. Hungary's claims on Rumania for Transylvania, which was taken from Hungary after the First Great War.
2. Relations between Hungary and Yugoslavia.
3. Relations between Hungary and Russia—provided with a joint frontier by the Red Army's seizure of Polish territory.

Two Chimney Fires

LAKEFIELD, Jan. 6—(ENS). — A full alarm brought the Lakefield fire brigade to the home of Mrs. A. Sabatino, Lakefield, at 11.40 a.m. on Friday. It proved to be a chimney fire, with no damage resulting.

A chimney fire at the home of Walter Dunford called the firemen again at 7.50 p.m. No damage was done.

Raided German Stronghold

Sadly in need of a shave, Lieutenant Commander G. C. Phillips, skipper of the tiny coastal submarine Ursula, is shown as he returned to a British port after his daring raid on a German naval stronghold in the mouth of the Elbe River. The commander reported he had sunk a German cruiser of the Koln class, after penetrating a mine field and a destroyer screen.

Main Street Topics

Jabs and Jottings as Picked Up By Examiner Reporters.

BILLIARD PARLOR OPENS

With the opening today of the new Plaza Billiards at the former Loblaw location, another bright spot has appeared to Charlotte street. Eight tables with coverings in the new shade (easy on the eyes) and modern lighting fixtures made playing conditions ideal. Thomas Zakos is the manager.

NOT BADLY DAMAGED

Cars owned by Donald F. Carr, 345 Hunter street, and A. Cherney met in collision at the intersection of Charlotte and Aylmer streets Friday evening. Carr was driving west and Cherney was turning to go north on Aylmer street when the vehicles came together. Neither car was badly damage.

SLIPPERY ROAD DID IT

When two cars skidded on the slippery surface of George street Friday and met in collision as they were passing, both were slightly damaged. The vehicles were driven by Mrs. Violet Harrison, 124 Maude street and Clement Riley, 287 Stewart street.

CARS IN COLLISION

As Alfred Davis, 272 Rogers street, was driving south on Water street Friday, he started to turn to the left to go in behind the Duffus garage when his car met in collision with a car being driven out from behind the garage by Mrs. Clancy, 254 Westcott street. The vehicles were not badly damaged.

PROPOSING DINNER?

With the idea of cultivating closer friendships right in your own bailiwick, it is rumored that Alderman Dutton will propose that the city give a dinner to the members of the county council during their January sessions. The Examiner this morning was unable to locate Alderman Dutton to verify this rumor which was heard around the city hall.

VETERAN HONORED

W Bro J H Eastwood was honored by Peterborough Lodge, A.F. and A.M., on Friday night when he was presented with a jewel denoting membership in the Masonic Order for 50 years. The presentation was made by W Bro Alex Donnelly. Dr Eastwood was to have received his jewel on St John's Day along with W. Bros. E. A. Peck and Robert Kingan, but was unable to be present through illness. W. Bro. Eastwood joined Whitby Lodge in 1887 and a year later, on the formation of a Lodge in Pickering he became Junior Warden and later Master of the Lodge. On coming here he affiliated with Peterborough, which Lodge his father, W. Bro. D. F. Eastwood, had been the fourth Master.

AT COUNCIL'S INAUGURAL

Rev. Fred Craik, president of the Ministerial Association, will deliver the invocation at the council's inaugural Monday morning. The members will be guests of Rotary at luncheon.

PETITION RUMORED

A market rumor this morning intimated that a petition was being circulated requesting the city council to restore the lavatory accommodation adjoining the upstairs hall which was discontinued in the alterations made to the arcade entrance after the fire.

MORE RADIO CHARGES

Two Radio Department inspectors made another visit to Peterborough this week and as a result a number of citizens who neglected to provide themselves with the required licenses for their radio receiving sets so that they might listen to Mexican stations legally will be asked next week to explain this failure for the benefit of the police magistrate.

NOT SO MANY

Few transients seem to be moving around these days, at least not in this area. Only two men applied for lodgings at the police station Friday night, and both were local residents. The total for last year was 1,444 as against 1,777 in 1938, a decerase on the year of 333.

PRESENTED WITH TEA SERVICE.

George A. Gillespie, manager of Silverwoods Dairy in Peterborough, was present at the two-day sessions of the branch managers held at the head office in London. During the proceedings Mr. Gillespie was made the recipient of a silver tea service.

Skiing At Bethany

Skiing conditions are good at Bethany and a big week-end there is planned by local enthusiasts. The Keene bus will leave tomorrow at 10:30 a.m. and 1:30 p.m., returning around five o'clock in the evening.

Safety Campaign

CALGARY, Jan. 6 — (CP). — Calgary's public safety campaign was under way to-day with four red-bordered white flags flying on mast tops on big signboards blazoned with the slogan. "Death is So Permanent." The banners will be kept flying until someone in Calgary loses a life as result of a traffic accident, and then the flags will be changed to black banners for a day.

Joke Explodes In Face Of Author Who Went On Hunting Expedition Into Otonabee

The story of a joke that exploded in the face of its author comes to light. It concerns a hunting trip into Otonabee a few days ago by a party of three Peterborough sportsmen who hied themselves out into the great open spaces with the ambition to get a shot or two at a fox or possibly a rabbit. Everywhere they went they found themselves confronted with "No Hunting" signs and finally one of the party who knew an Otonabee farmer proposed that he should go in and endeavor to secure permission to hunt on his property.

The farmer was a good fellow and he agreed, but he asked his friend to do him a favor in exchange. He had an old horse that had to be killed and he himself was reluctant to execute the faithful animal. Accordingly he proposed that the hunters should take over the task for him and he told just where the horse was to be found.

The hunter returned to his friends, but did not tell them of the arrangement that had been made.

The hunters three circulated around the farmer's property for hours, but game was scarce. They failed to sight anything to shoot at and finally gave up in disgust. As they were making their way out to the road they came to the field in which was the old horse and the hunter who had made the negotiations suddenly announced that he wasn't going home without a shot at something, and he might as well draw a bead on the horse. His startled companions tried to persuade him not to do anything so rash as that, but he paid no attention to their advice. Instead he walked close to the horse, took careful aim and fired. Down went the poor old steed, and right there the joke backfired.

The other two hunters dashed for the road, climbed into the car and excitedly drove off, leaving their companion to walk home.

Rangers Called To Parade Tuesday Night

With a spirit of comradeship that has come through many an hour's hard work together, officers and men of the Prince of Wales Rangers are preparing to get into training once again after a holiday season lay-off.

First parade of 1940 is scheduled for Tuesday night when every last man will be on the floor learning the tasks each has set himself in preparation for service of his country. There will be officers there who have set themselves the task of learning how to lead, how to achieve victory with minimum losses of men. And a big part of their job is to learn to know those men intimately, to know the capabilities of each. For when the Prince of Wales rangers are mobilized and see action in World War II., the men in training today will be in all probability the men the regiment will fall back on for special service, and they will be singled out for special consideration at time of promotions. Well it may be so, for they are going to be the men whose abilities their officers have learned in the preparation for war that is going on new.

There will be men on parade Tuesday night who have set for themselves probably the hardest task of all: the task of learning to obey an order without question, without rancour. For many a young Canadian schooled in individualism, this will be the hardest task. But it is a task which all have recognized and are willing to learn.

Special Course.

A night early—on Monday—there will be another group at the Armouries. These are the men who are taking a special course to equip themselves to be future leaders in the army. There are privates taking courses so that they may be corporals, corporals that they may be sergeants, sergeants that they may be commissioned officers. They take all Tuesday and Thursday night drills in addition to their studies, spend an average of four nights a week in army work besides any amount of studying at home. They tried examinations just before Christmas on the first part of their courses, but results are not known yet.

One of the most efficient, highly trained groups in all the Prince of Wales Rangers is the instructors' class that steps across the parade floor each Tuesday and Thursday night while the rest of the unit is listening to lectures. With precision that rivals that of goose-stepping news reel soldiers, they are aiming at even greater proficiency in their weekly drill. For they are the men under whose direction the men of the regiment are actually trained in army drill. Another may come after and give the order that will see that drill put into action, but greatest credit for the manner in which the order is obeyed is due to instructors.

On Tuesday night these hundreds of Peterborough and district young men will start once more to prepare themselves for Canada's service. They will probably be joined by others for recruiting is to be carried on each Tuesday and Thursday night throughout the winter months. All enlistments are to be, as in the past, on a non-permanent basis.

Receives Souvenir Of Royal Visit

Hon. G. N. Gordon, K.C., has received a most interesting souvenir of the Royal Tour of Canada in the form of a copy of the very elaborate itinerary prepared by the Canadian National and Canadian Pacific Railways for the benefit of Their Majesties, and the members of their entourage. This book, containing scores of fine photographs and a large amount of well-written historical data in regard to all the places visited by the King and Queen, was published in order that Their Majesties and the party accompanying them would understand and enjoy more fully the various sections of Canada. The foreword of the booklet points out that "the itinerary of the Royal tour walks hand in hand with almost everything that has gone to make the Canadian story" and that point has not been lost sight of in preparing the wealth of information made available for the Royal visitors.

Otonabee Contest Was Cleanly Fought

Harry Reid, of Otonabee, defeated for the reeveship of the township on Monday, is apparently the quality of candidate to come through a reverse without embitterment. He told the Examiner Friday afternoon he had nothing but the kindliest feelings for Reeve W. A. Anderson.

"Billy Anderson and I always got along together, and we will be just as friendly in the future as we were in the past," Mr. Reid said. "It was a clean contest and one simply has to accept the decision of the ratepayers, and let it go at that. The contest hasn't affected the relations between Mr. Anderson and myself, and I think that is the way it should be. I have the best of wishes for the new council of Otonabee, but I feel that I am out of a job now, for no matter what you say about municipal work you somehow get attached to it."

Obituary

MRS. ALEXANDER PIRIE.

CAMPBELLFORD, Jan. 6 (ENS). —Funeral services were held here on Friday morning for Rose Ann McGuire, wife of the late Alexander Pirie, who died at the home of her daughter, Mrs. M. O'Connor of Ennismore, on Wednesday following a lengthy illness. Mrs. Pirie was well-known in this district where she had spent nearly her entire life until giving up her home in Seymour Township four years ago following the death of her husband. She was in her 92nd year.

Surviving her are one son Jack of Seymour Township, and five daughters, Mrs. Maude Darling, Detroit, Mrs. Emma Patterson, Wisconsin, Mrs. Rose Murphy, Santa Cruz, Cal., Mrs. Mary Flaherty, Los Angeles, Cal., and Mrs. M. O'Connor, Ennismore.

Funeral service was held from St. Mary's Church, where Requiem Mass was celebrated by Rev. J. V. McAuley. Interment was at St. Mary's Cemetery.

The pall-bearers were: Hector Arnold, J. A. M. Thompson, Hugh Innes, Frank Lee, P. J. Sarginson, and William Sarginson.

William Powell Weds Actress 21

HOLLYWOOD, Jan. 6— (AP — William Powell, 47, suave and debonair film star, and Diana Lewis, 21, auburn-haired actress, were married yesterday beneath a bower of flowers on a Nevada dude ranch, climaxing a three weeks' romance.

Hollywood heard the news with open-mouthed surprise. Few knew they were acquainted and almost none suspected their friendship was more than casual.

Since Powell's well-publicized romance with the late Jean Harlow—they were engaged when she died—he had consistently sidestepped such attachments. He returned to the screen only recently after a year's serious illness.

Best known for his dapper detective roles—such as "The Thin Man" series— —he had been married twice before, the last time to Actress Carole Lombard, now Mrs. Clark Gable. He has been in pictures for nearly twenty years.

In contrast, his bride is a rising young starlet. She has appeared in a few films, notably "She Couldn't Say No," and will return Monday to take the feminine lead in "Forty Little Mothers."

The couple chose a ranch at Warm Springs, near Las Vegas, Nev., for the ceremony. They drove there yesterday morning from Palm Springs, after visiting her parents, Mr. and Mrs. J. C. Lewis of Asbury Park, N.J., veterans of vaudeville.

En route their car broke down on the desert near Baker, Cal., and they completed the journey in a rented machine, arriving about noon.

An hour and a half later, in the tree-shaded ranch yard, they were married by Justice of the Peace B. D. Hickman of Overton, Nev.

Millbrook Car Found In Barrie

MILLBROOK, Jan. 6—(ENS). — Police today brought from Barrie a large car that had been stolen from the garage of its owner, G. M. MacPherson, in Millbrook on Wednesday night. No arrest had been made up to this morning, but one is expected shortly.

Police recovered the car from a side street in Barrie after a man was seen to park it there and walk away. A good description of him was obtained. The car was damaged to some extent.

Car Thieves

MONTREAL, Jan. 6—(CP) —Arrested in connection with the theft of three automobiles from Brantford and Chesterville, Ont., a 16-year-old schoolgirl and her 19-year-old male companion were held today by Lachine, Que., police pending the arrival of Ontario Provincial police.

Lachine officers said they were seeking a third member of the party who, they said, they believed was armed. Names of the suspects were not disclosed.

Dublin, Eire, has banned street meetings.

Red Cross Rooms Are Re-opened For Winter Work

With one Canadian division already in England, Red Cross workers in Peterborough have come to the full realization that the work they have been doing for soldiers is of vital importance. This winter they are looking for a greatly increased attendance at their knitting and sewing classes in the Public Library.

An appeal to Peterborough women for attendance at these classes now that the holiday season is over was made by the Red Cross society today. Officials said that there is no limit to the work to be done now that Canadian boys are actually across tha ocean. By the time they are on the battlefront there is going to be a severe shortage of equipment unless women respond to the call of patriotism with eagerness this winter.

The workroom is open once more after a Christmas lay-off and attendance so far has been small. Red Cross officials feel that the attendance will pick up quickly now that all holiday work in homes throughout the city has been completed. The room is open every Monday, Tuesday, Wednesday, Thursday and Friday from two to five in the afternoon and on Tuesdays and Thursdays from seven to nine. The wool room, where home knitters may secure a supply of war wool, is open each Friday from two to five and the supply of wool has been greatly increased.

An appeal for use of sewing machines in the work room was also made. The room is shy a few machines and Red Cross workers asked that any person having one not in use communicate with Mrs. H. R. H. Kenner or Mrs. R. H Turner.

Rev. R. F. Sneyd Is Named Army Chaplain

PORT HOPE, Jan. 6—The Rev. R. F. Sneyd, son of Mr. and Mrs. F. J. Sneyd, Mill street, and minister of Calvary Baptist Church, Toronto, has been appointed chaplain with the Canadian Active Service Force. He will assume the title of captain.

More familiarly known as Bob, he was educated at the local public and high schools previous to attending McMaster University and became well known in scholastic and athletic fields.

Now known as Captain Sneyd, he has been granted leave of absence from his church and is stationed at the C.N.E. Training Camp.

GIRLS OF PETERBOROUGH
YOU NEED TO KEEP FIT in these days of nervous strain. So visit our Health and Beauty Swing and Stretch Classes in the splendidly equipped new Y.W.C.A. Gymnasium. Classes for everybody — from Tiny Tots to Grandmothers. New Ballet Class on Wednesday at 5.15 for Acrobatic and Toe Dancing.
Gym Campaign for New Members Begins Second Week of January.

LOANS
WITHOUT ENDORSERS
No credit enquiries of friends
QUICK PRIVATE SERVICE

Cash Loan You Get	Amount You Pay Back Each Month Including All Charges			
	4 mos. loan	8 mos. loan	12 mos. loan	16 mos. loan
$ 20	$ 5.25	$ 2.73	$ 1.89	
50	13.13	6.83	4.73	
100	26.26	13.65	9.46	$ 7.78
150	39.39	20.48	14.18	11.67
200	52.52	27.30	18.91	15.57
300	78.79	40.95	28.37	23.35
400	105.05	54.60	37.82	31.13
500	131.31	68.25	47.28	38.91

Instalments based on prompt repayment at rate of charge authorized by the Small Loans Act, 1939. Other size loans and repayment schedules available. Phone or call to apply.
HOUSEHOLD FINANCE
CORPORATION OF CANADA
Formerly Central Finance Corporation
PETERBOROUGH, ONT.
Second Floor, Krezge Building
386 George St. Phone 9841

Nisbett Funeral Home
347 Charlotte Street
Phone 7263 Peterborough

OPEN THIS SUNDAY
TAMBLYN DRUG STORE
337 George Street
TEL. 9901 FREE DELIVERY

P.C.I. SQUADS OPEN CAGE SEASON BY COPPING A TRIPLE-HEADER

Madoc Outfit Beaten 9-6 By Campbellford

CAMPBELLFORD, Jan. 6 (ENS) —The Campbellford Sunocos opened the 1940 hockey season by taking their first home game from Madoc by a 9 to 6 score here on Friday night. Over four hundred fans were on hand to watch the locals in their first exhibition of the season and if they were disappointed it was probably because there were too many penalties during the evening. The referees, E. Ennis and J. Watson handed out 19 penalties, ten of which came in the second period when Hendy and Cooey were given the only majors of the evening for being too rough.

Wide Open Game

It was a wide open game which threatened at several stages to develop into shinny. Most of the scoring was done on solo efforts rather than combination playing in which both teams left much to be desired. It was not until the final frame that the locals apparently took Manager Ferry's word for it that combination was what they needed and as a result tallied three times with Hendy figuring on all and Robinson and Blake on the others.

On the play for the evening Robinson stood out as star for the homesters figuring on five of their goals and played a clean game taking advantage of the breaks in the same manner which won him the applause of the fans last year. Hendy who starred at the team's opening victory in Norwood was one of the fastest men on the ice but with six penalties for the evening including one major his effectiveness was minimized. He did his best work in the final stanza and except for the time he spent in the cooler played practically the entire game alternating on defense and forward line. Ernie Wilkes was another member of the Sunocos line who gave a good performance and despite the fact that he didn't actually figure in the scoring played a consistently good game in his position on the defense breaking away several times to test Martin with hard shots.

Cummary:—

First Period

1—Madoc—Owen (Gilman) 9.35
2—Campbellford—Robinson 13.06
3—Campbellford—Robinson....17.15
4—Madoc—Gilman (Armstrong) 18.47

Penalties—Hendy (3), Cooey (2), Emery, D. Free.

Second Period

5—Campbellford—Robinson 7.11
6—Madoc—Akey 13.20
7—Campbellford—D. Free 14.38
8—Campbellford—W. Blake ..16.32
9—Campbellford—Blake (Robinson) 17.54

Penalties — Hendy (3), Cooey, Akey, Tucker, Blake, D. Free, Hailstone, Atkinson.

Third Period

10—Madoc—Keller (Akey) 3.07
11—Campbellford—Blake (Hendy) 5.36
12—Campbellford—Hendy (Robinson) 13.00
13—Campbellford—Hendy (Robinson) 13.10
14—Madoc—Kellar (Gilman) ..13.47
15—Madoc—Hailstone 16.40

Penalties—Gilman and Robinson.

The teams:

Madoc—Goal, Ken Martin; defense, P. Embury, A. Hailstone; centre, J. Keller; wings, F. Akey, M. Owen; alternates, P. Gilman; G. Gilman, Cooey, Larone, B. Armstrong, K. Heyworth.

Campbellford—Goal, Stu Donald; defense, E. Wilkes, D. Couch; centre, Robinson; wings, W. Blake, O. Hendy; alterantes, D. Nicholas, Tucker, D. Free, F. Free, M. Atkinson.

Referees—R. Ennis and J. Watson.

Port Hope Is Defeated

PORT HOPE, Jan. 6 — (Special) —Port Hope Ontarios lost to Whitby 6 to 5 here on Friday evening in the opening game of the Lake Shore League Intermediate B group. Both teams played rugged hockey and maintained a fast pace throughout the entire game.

Port Hope — Goal, Cancilla; defence, Crawford and Pillsworth; centre, Jack Phillips; wings, Jim Phillips and Hills; subs., Douglas, Williams, Edwardson, Roach, Bennett, and Joe Minks.

Whitby — Goal, Hunter, defence, Oke and Kearney; centre, Dafoe; wings, Phillip and Watson; subs., Brown, Heard, Pipper, Mayne, Bragg, Clarke, and Hooper.

UNUSUAL DIGGINGS

LONDON — (CP). — Besides the usual watchers at an excation, an archaeologist from the Guildhall Museum is watching the construction diggers in Lombard Street here. Lombard Street is the centre of Roman London, and many relics have been found there.

BROCK STREET ARENA
SKATING
TONIGHT
GOOD ICE
NEW MUSIC
Heated Dressing Rooms
Admission
Adults 25c
Children 10c

SPORTS—DAY BY DAY

Digging Up the Local Dirt With the Odd Chuckle or Two

By CEC PERDUE

It was two in a row for the local junior "B" Colts in as many starts when they 8-3'd the Cobourg kids here last night. Only a fairish sort of crowd turned out for the number—the fans evidently remembering the junior squad of the last few years, and waiting till this gang won a few games before getting excited. Well, the lads don't look bad for so early in the season, folks, and we believe you'll like 'em a lot before spring, tra la, rolls around. They're far from being a smooth squad as yet—maybe two or three miles off—but they've got possibilities, if the puckists will stick to their workouts and absorb what they're taught. We wouldn't be surprised if the Colts looked pretty classy in another month.

* * * * * *

For two periods, the local juniors went pretty fair, but they were outplayed a trifle in the third. They clearly earned their 8-3 win—on top of their 9-1 victory in Port Hope—which should mean something. On the other hand, we're told that the Cobourg crew which held Oshawa to a 4-2 score had a four-star goalie, who has since graduated to intermediate company, so that might mean the difference of several goals. The Colts still have to worry about Oshawa and Lindsay. Their path is by no means strewn with roses in their own group—and they may never get out of this group. But we have a hunch they will, and that they'll go a piece after that.

* * * * * *

A Long, Long Time

The game was a fair exhibition, but was so long delayed in the first frame that it took the pep out of things. Goalie Bolderstone got a cut over the eye and had to go into drydock for repairs. He was just nicely back when Goalie Cournyea of the Colts got a cut behind the ear and that took some doctoring up, too. He finished the game, while Bolderstone gave way in the third to a juvenile named Cain, who did fine. There was also a fight, four players drawing majors—but the police were on deck and no half-witted fans (as in Port Hope) had a chance to hop in. The Colts are a bit inclined to fight, rather than play hard rugged hockey and let it go at that—and penalties will hurt plenty in a tight tilt.

* * * * * *

It was 4-0 in the first for the free-wheeling young Petes and they certainly looked smart. And again in the second they had a 3-1 margin and earned every bit of it. But they busted up like a thin sheet of ice in a thaw during the third chukker as the gallant visitors put on the pressure to outscore 'em. The local boys didn't know what day it was at times during the third, but their early margin gave 'em a big advantage. They're coming along pretty fair and, after Tuesday's tussle here with the strong Lindsay squad, ought to be clicking shortly. We hope they don't have an off night against those big Midgets early in the week.

* * * * * *

They Were The Pick

As for stars on the Colts' outfit, we dunno. Possibly, we should hand the duke to Nels Foster, Bob Parnell, Sid Craig and Julian Wade. They were about the pick of the young Petes this time. The goalie kicked out a flock, too, and the defence worked well till the third. Both forward lines clicked in good style, though the starting line didn't go as well as against the Port Hopers. Maher, Coogan, Parkinson and Cain were the best of the visitors. It was a fast fray most of the route, with some good hockey shown here and there—and we believe these junior "B" lads in their six-team setup will provide a lot of fine puck play for fans yet this winter.

* * * * * *

P.C.I. basketeers got off to a fine start down Port Hope way last gloaming, taking a triple-header to open their C.O.S.S.A. schedule. Senior boys machine-gunned the rival basket for a 50-9 victory, as the junior lads grabbed off a 23-6 smirk, and the senior gals from this centre managed to put the clamp on a narrow 21-19 nod. That last was a lulu all the way—surely you've met Lulu, haven't ya?—while the junior joust was fair for a spell, but the P.C.I.-ers changed oil after a time and won the spelling match handily. The senior birds just whistled their way through. Only one game here next Friday, Oshawa senior boys coming up this way.

* * * * * *

It's Most Upsetting

Scores were reversed somewhat at the Y.W. gym last p.m. as the girl cagers held forth—or anyway third, with three scheduled melees. Aces pulled a dipsy-do on St. John's for a neat 23-15 decision, the young Westclox lasses kept a-comin' with an 11-10 squeak o'er the Debs, and the classy Orfuns got sweet revenge on the "Y" Gym dandies with a 31-10 hosing. It's a pretty warm race as the second section of the schedule gets going, and the fair hoopsters are enjoying keen competition and the fans are getting plenty of action down at the Simcoe St. coliseum weekly.

* * * * * *

Let's take a quick slant at other puck tussles which may affect the local ice picture. Down in Bella Villa, the Trenton Fliers zoomed over the Thomas domicile and carried out a successful reconnaisance flight to bring home a 6-3 win. In an O.H.A. intermediate "A" game, which relegates the Crimson Wave of Greater Belleville to the cellar and puts the Airmen in a tie with the Petes, Lindsay Midgets took a 5-2 junior "B" win from Port Hope in Scugogville in a hectic fray which saw 15 penalties. Those scrappy Hopers like to play bank shots off the side-walls with opponents. Up in Sutton, the Lakefield intermediate Bees absorbed a 12-7 reverse, as the Lakefield-Oshawa junior tangle was postponed. And the other e'en, the Lindsay 45th Battery forced Omemee Black Hawks to go all the way out ere taking a 5-4 nod.

* * * * * *

Up and Down Sports' Rialto: Owen Sound squad — where Red Creighton plays—won 8-0 from Camp Borden last eve....Sid Craig has been elected captain of the Colts this season by his buddies....The referee at last night's game here was Hoot Gibson of Cobourg, former starry senior twirler....The Petes, not yet convinced that they can't beat Oshawa Generals, may arrange another home-and-home exhibition series this winter...."Tis said the Generals would welcome it, too, as both teams have a fine workout since they're so well-matched. On Tuesday night, Lindsay junior are here, while Friday p.m. sees Trenton Fliers mixing with the Petes at the Brock....Next Tuesday, Oakwood intermediates open in Lakefield; and the Lakefield juniors trek to Cobourg on Monday ....Church hockey Monday: St. John's vs. Knox bantams at six, Mark St. vs. Trinity juveniles at seven, All Saints vs. George St. Juniors at eight, and George St. vs. St. James Seniors at nine....Somebody put the clutch on a puck which went into the crowd last night up on the Rue Brock....And that seems to cover the situation this chilly morn....It's au revoir but not goodbye.

Curler Ready To Go

CAMPBELLFORD, Jan. 6 (ENS) —Local curlers will go into action next Monday evening when a schedule of games for the year will be drawn up. There are about forty signed up to play this season according to Secretary-Treasurer P. J. Kelly and much interest is being shown in the game this year particularly in view of the fact there hasn't been any curling since 1936-37.

Two sheets of ice will be available for the players in the rink owned by T. E. Hall on Ranney street. It is planned to hold the first draw at seven each evening and the second at 9 o'clock. Officers for the season are: President, C. W. Palliser; vice-president, John Gay; secretary treasurer, P. J. Kelly; committee, L. B. Glover, W. S. Wiggins, Jim Gay, M. C. West, Bud Davidson, P. J. Sarginson.

Frozen In

CHICAGO, Jan. 6 — (AP). — Ernest E. Jack ruined his trousers by shoving his hands into the pockets.

He fell into Lake Michigan, breaking through thin ice. After pulling himself out he put his hands in the pockets to keep him warm. The temperature was near zero.

Police had to make generous slices in Jack's trousers to free his hands. They were frozen fast.

Imperials Expect Call

TORONTO, Jan. 6—(CP)—About 200 former officers of the Imperial Army now resident in the Toronto area expect a call soon from the war office.

F. Stoley, vice-president of the Imperial Officers' Association, said today that there have been recent communications with the war office and "we expect to be called soon and hope so, too."

Westclox Wins Girls' Tilt As Saints Lose

Quaker Aces trounced St. John's 23-15, Westclox nosed out an 11-10 win over Quaker Debs and Orfuns avenged their previous loss by lacing 'Y' Gym 31-0 in the opening games of the second round of the Ladies' Senior City League at the Y.W. last night. Standing including last night's games follows:

	Won	Lost
Orfuns	5	1
'Y' Gym	4	2
Quaker Aces	3	3
Westclox	3	3
St. John's	2	4
Quaker Debs	1	5

Quaker Aces built up a 10-3 lead at half time which despite the loser's rally in the last half was enough to carry them to a victory. The winners took the lead at the start and with much better shooting and superior defensive play were well in front of St. John's from then on, despite the fact that the loser's were out-scored by but one point in the last period 13-12. The Aces made but one free throw in three attempts while St. John's notched three in three from the free throw line. H. Rutter was high scorer and the offensive star for the winners with 12 points and E. Gynane and A. Bowler each had six for St. John's. The teams:

St. John's—A. Bowler, E. Harte-Maxwell, E. Clarke, H. Harte-Maxwell, T. Laws, E. Gynane, D. Groombridge, E. Foster, H. Douglas, F. Gynane.

Quaker Aces — P. Lawless, S. Alexander, D. Weese, V. Wood, M. Sullivan, M. Hooton, J. Fowler, A. Grady, M. Duncan H. Rutter, E. Kirn.

Referee—W. Thirnbeck. Umpire — H. Smith.

A Close Fit

Westclox gained a 6-5 margin in the first half that was barely enough to enable them to squeeze out a win over Quaker Debs as the teams battled to a 5-all tie in the second period. It was the third win in their last four starts for Westclox who have climbed to a third place tie after losing their first two games. Both teams played defensive rather than offensive basketball with each missing plenty of scoring chances with bad shooting. Westclox had a slight edge in this department but the score could have been changed either way easily. A Flynn and D. Gibbs were high scorers, each getting 4 points. The teams:

Quaker Debs: H. White, R. Farr, B. Frizzelle, D. Gibbs, B. Fenner, J. Metcalfe, G. Allen, H. Grant, A. Laing, D. Smith.

Westclox—A. Flynn, M. Goldie, J. Hair, M. McFadden, B. Saunders, C. Metcalfe, P. Wolstenholme, J. Crowe, D. Dawson.

Referee—H. McDonald. Umpire—H. Smith.

Orfuns avenged their previous setback by trouncing 'Y' Gym, piling it up in the second half after gaining an 11-6 margin at the half. The Orfuns moved into undisputed possession of first place a full game ahead of the losers. 'Y' Gym held the winners to an 11-6 margin in the first half but the winners cut loose in the second, running in baskets with little or no response from the 'Y' team. The Orfuns had much better shooting around the basket and scored mostly from close in. A. Craig and B. Blade lead the winners and R. Dalliday topped 'Y' Gym with six points. The teams:

Orfuns: A. Livingstone, M. Ferguson, G. Mortimer, D. Ackford, B. Blade, M. Clark, M. Wood, A. Craig.

Y. Gym—R. Dalliday, B. DeMaio, R. Sullivan, S. Florence, L. Wesley, F. Craig, S. Zacks, I. Young, S. Zakos, B. Pomeroy.

Referee—W. Thirnbeck. Umpire—K. Gillespie.

Killed On Highway

NIAGARA FALLS, Ont., Jan. 6. — (CP). — George Eckert, 17-year-old Stamford Township student, was killed last night when struck by a car driven by Harry Baker, Jr., Niagara Falls Eckert had attended a basketball game and dance at Niagara Falls and was on his way home Chief Coroner Dr E T Kelan said an inquest would be held

Prayers For Andre

MONTREAL, Jan 6 — (CP). — Kneeling crowds, gathered in St. Joseph's Oratory, on Mount Royal, offered prayers last night for Brother Andre in a midnight ceremony on the eve of the third anniversary of the death of the French-Canadian cleric who became known as the "Miracle Man of the Mountain"

Decoy Too Good

ALTON, Ill., aJn. 6 — (AP). — Milk bottles with 30-cent "decoys" were displayed in stores to collect funds to buy milk for the poor. When the bottles were gathered, one not only was minus contributions, but had been robbed of 11 cents.

Five Teams Are Showing Promise In West

WINNIPEG, Jan. 6—(CP)— Five teams have stepped into the limelight of Western Canada's senior hockey picture.

Despite a late start, Port Arthur Bear Cats show promise of giving a real battle in an effort to retain the Allan Cup. The team has been victorious in its two starts so far and appears to have its coaching difficulties settled.

Further west the teams giving the best account of themselves so far are Trail Smoke Eaters, Allan Cup winners in 1938, Calgary Stampeders, Regina Vic-Aces and Saskatoon Quakers.

Last year Port Arthur was piloted by Jazzy Manahan, a veteran Lakehead player who resigned just before this season's schedule started. Hugh O'Leary, who succeeded him, found the pressure of acting as playing-coach too great and resigned his coaching position last night.

Phat Wilson, star defenceman of three of Port Arthur's four Allan Cup teams, was appointed to succeed O'Leary. Wilson coached the Ports once before — in 1929 when they won their third Allan Cup.

Trail Sets Hot Pace

Trail Smoke Eaters, winners of the world amateur championship in Europe last winter, have been setting a hot pace in the West Kootenay league with 10 wins in 13 games. Nelson Maple Leafs, holders of second place, have won seven of 12.

Calgary Stampeders have held the lead in the Alberta League since early season and now have a three-point edge over Turner Valley Oilers and four over Edmonton Flyers.

Regina Vic-Aces have clung to the league lead in Saskatchewan since the start of the season, but Saskatoon Quakers have been right on their heels all the way. Quakers now are trailing by a single point. Each team has played 12 games.

Only five games have been played in the Thunder Bay League. Port Arthur defeated Fort William in its two games while Geraldton won two and lost one in games with Fort William.

Oshawa Edges Guelph 6 To 5

OSHAWA, Jan. 6 — (Special). — Oshawa Generals maintained their undefeated streak in the O.H.A. Big Six Junior A group race when they toppled Normie Himes' Guelph Biltmores here last night by the narrow margin of 6 to 5.

Guelph — Goal, Neath; defence, Finkbeiner and Young; centre, Ferguson; wings, Cosens and Gregg; subs., Dick, Hazel, Holota, A. Brown, Luscombe, Kelly and Wheeler.

Oshawa — Goal, McManus; defence, Eddolls and Daniels; centre, N. McAtee; wings, Hellyer and J. McAtee; subs., Sawyer, R. Wilson, Krott, Hewson. Smith and Ritchie.

Referee — Bert McCaffrey, Toronto.

First Period.

1—Oshawa, R. Wilson (Sawyer, Eddolls) 6.30
2—Oshawa, N. McAtee 9.40
3—Guelph, A. Brown (Holota) 10.10
4—Oshawa, R. Wilson (Ritchie, Knott) 15.28

Penalty—Gregg.

Second Period.

5—Oshawa, J. McAtee (penalty shot) 6.00
6—Guelph, Gregg 15.40
7—Guelph, A. Brown (Young) 19.12

Penalty shot awarded when Finkbeiner tripped Sawyer.

Penalties—Daniels and Finkbeiner.

Third Period.

8—Oshawa, Sawyer (Knott, R. Wilson) 4.32
9—Guelph, Ferguson (A. Brown) 7.40
10—Oshawa, Hellyer (Eddolls) 15.20
11—Guelph, Gregg (Holota).. 17.50

Penalties—Daniels, Young, and Fergusotn.

Fights

By The Associated Press.

NEW YORK — Fred Apostoli 169¾, ex-middleweight champion of San Francisco, outpointed Mello Bettina, 174, ex-light heavyweight champion of Beacon, N. Y. (12).

MINNEAPOLIS— Johnny Hanschen, 193, Minneapolis, knocked out Eddie Crawford, 225, Ashland, Ky. (8).

CLEVELAND—Mike Gamiere, 138, Cleveland outpointed Wesley Ramey, 135, Grand Rapids, Mich. (10).

PITTSBURG— Harry Bobo, 210, Pittsburg knocked out Al Hart, 223, Washington, (3).

EL PASO, Tex.— Billy Pryor, 160, Pueblo, Colo., and Paul Cortlyn, 161, Jersey City, N. J., drew (10).

Tiger Rookie Sizes Up The Baseball Game You're Either There Or You're Not He Says

SEATTLE, WASH., Jan. 6 (AP)— Freddie Hutchinson, 1939's publicized major league rookie pitcher who likes his base hits as well as his shutouts, isn't worrying about the 1940 Baseball campaign.

The 30-year-old Detroit Tiger right-hander sizes it up this way:— "If you've got it, you've got it. If you haven't, well, that's that."

Sold to the Tigers by Seattle of the Pacific Coast League for a reported $80,000 in cash and players, the young pitcher was under tremendous pressure from the time he went to training camp last spring.

He didn't fare so well in his training trials and he was benched during the early weeks. Finally, he was sent in while Detroit was taking a lacing from Yankee bats. The Yanks had a hot streak and Hutch couldn't cool it. He was sent first to the showers and—within two days—to Toledo, tail-end club of the American Association.

In late season he was recalled and won three and lost six with Detroit. He denies stories the Tigers tried to change his pitching style.

"If anybody changed it, it must have been myself. Nobody else did. When you're right the plate looks so close you can reach right out and touch it. When you're off, it looks the size of a dime and a block away. But control isn't everything, you've got to have your stuff too."

"We'll Beat Poppa, Eh Boy?"

We don't know what happened to all the "first" horses, but all Argentine steeds seem to be "seconds." Shown here is Lin Howard, son of C. S. Howard, owner of Seabiscuit and Kayak II., with his own horse, Ra II., with whom he hopes to dash father's hopes in the $100,000 Santa Anita Handicap in March Lin was the original owner of Kayak, along with another "II. horse," Comet II., giving his father choice of Kayak or Comet. Howard, Sr., apparently is a wise chooser. Mary is the mascot seen in this group.

Glencoe's 48-Year-Old Veteran Hockey Star Began Game In 1908 And Is Still Playing

GLENCOE, Jan. 6 (CP)—Arthur Davenport, or "Dit" as he is more familiarly known to his numerous friends, Glencoe's 48-year-old veteran hockey star, has been a prominent figure in hockey circles ever since the year 1908 when he used to skate rings around all comers in the Junior Hockey League games.

He is a son of the late Harry Davenport, the spectular drum-major of the old Twenty-Sixth Regiment Band, at Glencoe, and later, of the Glencoe Brass Band. Art is a baker and confectioner by trade.

The first hockey game ever played in Glencoe was on the old curling rink just over forty years ago, at which time Strathroy defeated Glencoe 11 to 1, and although Art was not playing hockey at that time, he was already known as a "tough little guy" on the ice. Oldtimers of the curling club state that even from earliest years, Art was a real skater and as slippery as an eel on ice. He spent all his time at the rink, and attendants couldn't keep him off the ice.

In the winter of 1913-14 Art played senior hockey with Sarnia, along with such players as **Reg. Noble** and **Bill Phillips**, ex-National Leaguers. And, he is the only one of the group still remaining in hockey as a player. In 191617, he played for the 149th Battalion (Lambton), and in 1917-18 he played for London's O.H.A. team.

Some four years ago during a game interval at Point Edward, the mayors of Sarnia and Point Edward, accompanied by numerous officials, walked onto the ice and publicly presented Davenport with a radio and address.

Throughout the years the Glencoe team has always proved a big drawing card, filling the rink at any place visited, and Art has always a large gallery of fans eagerly watching for his latest trick in hockey. His record of more than thirty years in hockey, and still going strong, is one to be envied.

City Carpetball

CITY CARPETBALL LEAGUE

Schedule:

Monday, Jan. 8—PFD No. 16 vs PFD No. 15.

Tuesday, Jan. 9—St. Luke's No. 2 vs St. Luke's No. 1; SOE No. 4 vs SOE No. 3; BESL No. 8 vs BESL No. 7.

Wednesday, Jan. 10—St. George's No. 10 vs BESL No. 9; St. Andrew's No. 11 vs Trinity No. 12; PFD No. 14 vs Bonnerworth No. 13.

Thursday, Jan. 11—L—OL No. 6 vs LOL No. 5.

Friday, Jan. 12—BESL No. 9 vs LOL No. 5; LOL No. 6 vs BESL No. 7.

Results

St. Luke's No. 2, 7-17 vs PFD No. 16, 12-10; BESL No. 8, 6-5 vs LOL No. 5, 9-11; BESL No. 7, 12-14 vs Bonnerworth No. 13, 13-10; LOL No. 6, 8-11 vs SOE No. 4, 13-18; SOE No. 3, 9-7 vs Trinity No. 12, 6-13; PFD No. 16, 10-18 vs LOL No. 5, 11-6; PFD No. 14, 19-6 vs BESL No. 9, 2-14; PFD No. 15, 22-17 vs St. Andrew's No. 11, 4-4.

Notes

This week we start the first games in the second half of the schedule. Some of the games for the first-half have not been completed. These will be scheduled within the next two weeks.

There are still a few teams who have not paid their dues complete. Those who have paid up are 1, 2, 3, 4, 8, 10, 11 and 12 or just 50 per cent. Why not try to complete all payments before the end of the month.

Unless otherwise notified a meeting of the skips and the executive in the S.O.E. hall at 7:30 p.m. on Thursday next, January 11, 1940. The President's Cup play will be discussed.

Lindsay Game Is Hectic

LINDSAY, Jan. 6 — (Special). — Lindsay Midgets retained their lead in the O.H.A. Junior B Lakeshore group by taking a 5-2 decision over Port Hope last night in the most hectic hockey game seen in this town in several years. A total of fifteen penalties were handed out, including six majors.

Port Hope's two goals were scored with each team playing three men. McDonald, new Midget player, made his debut in junior hockey with two scoring points and two major penalties.

Sales of automobiles in Australia dropped so markedly that dealers decided not to sell 1940 models until 1940.

CURLING

By HERB MARTIN

The practice games that some of the boys held this week are now beginning to show, and judging by the scores handed in last night, the rinks are not going down to defeat without a struggle.

All the games were well contested and in the majority of games the interest hung on right until the last end. Maybe the most sensational finish was the Matthews-White game; White down one going home, pulled a nice three to nose out Gord. Matthews by two shots. Honney White is one of the new 1940 skips.

We expect to have a big crowd out tonight. It will be the first mixed bonspiel of the season. The ladies' committee of Miss M. Patterson and Mrs. E. Metcalfe is working hard to put this 'spiel across—7.30 p.m. is the hour.

Next week on Tuesday evening we will commence the double headers. These are necessary to hurry along the schedule and to make room for other games. We are asked to remind the skips to have their rinks out on time, 7 p.m. or 9 p.m., as the case maybe.

Scores:

T. Mackay, 9; G. Robertson, 7.
R. Downey, 16; M. Cruthers, 9.
C. Giroux, 12; W. Oke, 10.
M. Comstock, 12; A. Kay, 9.
H. White, 14; G. Matthews, 12.
F. Batten, 14; V. Currie, 4.

Beat Port Hope Three Tilts As Group Starts

Three P. C. I. teams opened their respective basketball schedules by sweeping a triple-header from Port Hope High School in the Lakeshore town, last night the junior boys winning handily 23-6, with the senior girls barely nosing out P. H. H. S. 21-19, and the P. C. I. senior boys completely trouncing the homesters 50-9 in Lakeshore League schedule tilts.

Neither the senior or junior boys experienced much trouble, although the juniors didn't get going till the last half, but the senior girl's barely squeezed out a win in a nip-and-tuck battle.

P. C. I.'s junior boys were slow starting and barely hung on to a 5-point margin at the half, leading 8-3 but from then on they began to go and were going away at the finish. Near the first the winner's shooting was away off and they missed numerous scoring chances, but their defense was far in advance of the homesters. Port Hope scoring but two field goals throughout the game. Garnet and Grey was guilty of 14 fouls, two players being waved with four and Port Hope had 12. The winners making 5 tries and Port Hope only 2 in 15 chances. Gillespie and Rogow were best for the winners and Guy and Martyn were the pick of the homesters.

The teams:—

P.C.V.S. — (23) — Centre, Hall (5); forwards, Gillespie (6), Lacheur (6); guards, Rogow (2), Moorhead (4); subs, Saunders, Richardson, Gardiner, Ferguson.

P. H. H. S.—(6)—Centre, Bongard (1); forwards, White, Guy(2); guards, Martyn (2), Hodgson (1); subs, Cotter, Trott, Staples, Smith, Minaker, Hodgert.

Referee—Curly Krug, Peterborough. Umpire, Maj P. J. Bigelow, Port Hope.

Close Contest.

The senior girl's chalked up the second victory for P. C. I. barely squeezing out a 21-19 victory after leading by 1 point at the half 9-8. It was close all the way with the lead zigzagging all through the game, P. C. I. barely managing to hold on at the finish. Both teams played fair basketball in spots but missed numerous good scoring chance from in close, spoiling good passing plays time after time with poor shooting. One player on each team shared the scoring spotlight, with E. Saunders getting 15 points for P.C.I. and M. Kearns accounting for 13 for Port Hope. E. Craig and G. Brundwood also turned in good games. The teams:—

P. C. V. S.—(21)—B. Cooper, J. Johnston, E. Saunders, G. Galley, E. Craig, F. Merrett, A. Richardson, D. Bateson, H. Beatty, D. Glover.

P.H.H.S — (19) — M Kearns, G Brandwood, B. Stalter, G. Hodson, K. O'Connor, C. Stalter, B. Colter, F. Jex, A. Smith, M. Doney.

Referee: A. Armstrong. Umpire, I. Wray.

The Garnet and Grey senior boys started the season in great style, completely trimming Port Hope's senior entry, 50-9, piling up a 20-3 margin at half time and then running in thirty more points in the final half. P. C. I. out-passed, out-checked and completely out-shot Port Hope celarly to earn their victory and looked good in doing it. The homesters with their first senior boy's team in some years battled hard all the way but were never in it after the first few minutes. Moorhead lead the victors with 22 points in a nice showing with Clarke and Johnston also standing out. Austin was the pick of the losers with 6 points and Dayman and Brown also were prominent The teams:—

P.C.V.S. — (50) — Centre, Moorhead (22); forwards, Taylor (6), Clarke (9); guards, Johnston (2), Scott.; subs, Moore, Marshall (6), MacPherson (3).

P. H. H. S.—(9)—Centre, Snelgrove; forwards, Dayman (3), McCaw; guards, Austin (6), Kernan; subs, Brown, Smith.

Referee—Curly Krug Peterborough. Umpire—C. E. Eastman, Port Hope.

Just a Detour

DAMAS, Jan. 6 — (AP). — Policeman J. M. Ferguson handed Motorist Lloyd George a summons for failure to stop at a boulevard.

Noting the signature on the ticket, George commented: "I'm on my way to your house to get that last payment on those books you bought."

WAS FAR FROM HOME

COOMA, Australia—(CP). — Survivor of the Athenia disaster, September 3, D. H. Balmain of this New South Wales town has returned home, laden with new baggage.

LOCAL COLTS CAPTURE JUNIOR VICTORY OVER COBOURG SQUAD

Goodyears Trim St. Kitts 8-5 Avenge Defeats

Bob Eccleestone's Goodyears realized their pair of pre-game objectives last night in inflicting an 8-to-5 defeat on St. Catharines Saints at Maple Leaf Gardens:

1. They partially avenged three previous defeats at the hands of the surprising Saints.

2. They climbed back into a tie with their defeated foemen for first place in the somewhat-more-than-interesting O.H.A. senior race.

To accomplish these vital aims, though, the Tiremen had to really work overtime from Goalie Herbie Mortimer out. As 5,000 fans—4,431 pair and over 800 Shinny Club howlers—will attest, those Saints were mighty tough hombres to subdue. It took a third period scoring flurry, which netted four goals in the first seven minutes, three within the amazing space of twentythree seconds, to shove the Tiremen out of the claws of danger and into an insurmountable margin. Even then the Garden City gamecocks wouldn't say quit. They hit back with three markers before the Toronto team gleaned the clinching goal in the final minute.

Came From Behind Twice.

Goodyears had to come from behind twice in the first period to wind up on an even basis with their formidable foes. The fact the Men of Powers killed off three penalties to one for the Saints is fitting evidence of just how hot the Tire Troop was last night. The Saints gleaned their first goal when Drummond was preparing to return to action after drawing a penalty in the first minute.

Murray Ezeard, the lean and lithe left-winger of the second line, was another major reason why the Tiremen came out of that scrappy first period on a level footing. Ezeard, who topped the Goodyear marksmen with three goals, scored twice on relays from Paul Mundrick to obliterate leads gained for St. Catharines by first Boyd and then Mocha.

EXPLORERS AGREE

ADELAIDE, Australia — (CP). — Dependably calm weather in Little America (Antarctica) makes it an ideal intermediate base for Australia-American flying, said Sir Douglas Mawson, Australian Polar explorer, endorsing a suggestion of Rear-Admiral R. E. Byrd of the U.S.

Pretty Speeder

Not a Florida resort publicity beauty and not queen at a skiing carnival, but serving as a reminder that Canadian, American and North American speed-skating championships are just around the corner, is Miss Virginia Jahn, who hails from quaintly-named Teaneck, New Jersey. She is seen after winning the 440-yard event at the Middle Atlantic meet recently.

Fred Apostoli Beats Bettina

NEW YORK, Jan. 6—(AP)—Fred Apostoli, heavier and slower than he used to be, but a more deadly puncher, was back in pugilism's top drawer today, a menace to the 175-pound division.

The San Francisco star, knocked loose from his middle-weight crown by Cenerino Garcia and widely regarded as "washed-up" returned to Madison Square Garden last night to win a gruelling 12-round decision over Mello Bettina of Beacon, N.Y., former light-heavy king.

It was so close that a big portion of the crowd of 5,707 roundly hooted the verdict. The referee and one judge voted for Apostoli. The other judge gave Bettina the nod, while the Associated Press score sheets had them dead-even.

Toward the last both fighters were almost too tired to lift their sodden gloves. Blood flowed from a deep cut on Bettina's lip, smearing the exhausted pair with crimson. It was a brutal fight.

Bettina, the southpaw knocked Apostoli down in each of the first three rounds for counts of nothing, eight and nine. Apostoli, throwing his right like a sledge-hammer, half knocked, half-pushed Bettina down for nine in the 10th chapter. Neither ever looked like staying on the floor.

PRO PUCK PERSONALITIES

DIZ DESILETS
Chicago Black Hawks

(By Central Press Canadian)

Most dangerous player on the attack for Chicago Black Hawks last season, not counting Johnny Gottselig, who's made a habit of taking top team honors, was Diz Desilets, who posted 11 goals and 13 assists for the Stewart-Thompson team in his first season of play in Chicago. His major league puck career had begun in 1935-36 when he saw some service with Canadiens and some in the minors, and through the next two season he was Canadiens' property until traded to the Hawks in the summer of 1936 for Louis Trudel. The deal proved to be one of those that turn out fine for both teams. Diz is 24 years old and was born at Stratford, Ont. Played junior in his home town and senior in the Maritimes before hitching his hockey wagon to the financial star with the Flying Frenchman. Medium sized player, weighing around 170 pounds. Plays right wing. Joffre Wilfrid is the name he was given before hockey companions dubbed him Diz. Last year, needless to say, was his best, and during his short career, spent only partially in the N.H.L., where it appears he will be a fixture for some time, he has counted 31 goals, received credit for 38 assists and sat out 51 minutes for rule infractions.

Diz Desilets

Wrestling

By The Associated Press.

PHILADELPHIA— Steve Casey, 225, Ireland, threw Don Evans, 225, Buffalo, 32:34.

Young Petes Take 8-3 Decision Over Scrappy Visitors In Fair Junior "B" Exhibition

The Peterborough Colts made it two in a row in as many starts here last night when they racked up an 8-3 score against Cobourg before a fair sized crowd of fans. It was a fair game of hockey—of the junior "B" variety—but was held up too long in the first period when both goalies had to retire for repairs.

Aside from the goalies' injuries — both cuts on the head—there was no particular feature to the game, aside possibly from a fist fight among players in the second period. Four players were given major penalties, and police stepped on the ice to prevent further hostilities as a possible free-for-all among players threatened.

The local Colts had too much beef and speed for the gallant visitors and clearly earned a margin the first two periods. The Lakeshore lads pressed in the third and easily their own in that heat. It was 4-0 for the homsters in the first stanza and 7-1 for them going into the third. Play was fast and fairly clean throughout with some good hockey shown in spots for so early in the season—though it was disorganized at times, too.

All Went Good.

The Colts' goalie went good and his defence checked effectively while both forward lines worked well going both ways. Craig, Wade, Foster and Parnell were probably the outstanding players in this game for the Weir squad. Goalie Bolderstone gave way in the thir dperiod to G. Cain of Cobourg and the latter looked good. Others on the team who stood out were Maher, Coogan and Parkinson. The rest of the crowd worked hard, also.

Early in the first, Foster tallied a nice one in close from MacDonald, and Parnell came back within a minute to make it 2-0 alone. Cain made Cournyea jump and then Foster bulged the hemp again with Wade assisting. The Cobourgh goalie left hurt and the game was held up for 15 minutes. When play resumed, Pammett glanced an angle shot in off a skate and then Foster went of ffor interference. He returned and the local goalie had to go off for a time injured. Later Winters was penalized for knee-ing and Foster followed for charging just before the period finished.

Cobourg Scores.

Right at the start of the second stanza, Maher got in close and tallied for Cobourg on a neat effort but Parnell wormed his way through a minute later to balance it up with a hot shot. Wade countered again for the locals in a scramble in close, the passout coming off a Cobourg stick. Foster was gated for roughing and Maher followed for slashing. It was rugged in spots, with the Colts having an edge on play and then a fight broke out. Three different pairs tangled and two police officers came out on the ice to halt a general freefor-all. When order was restored by the referee, Foster, Coogan, Maher and Parnell were given major penalties. Just before the finish of the frame, Craig skated in fast to pick a corner and make it 7-1.

All players were back early in the third and play was faster and more even. The Colts appeared disorganized in this chapter and the battling Cobourgites played on at least equal terms throughout. They tore up time and again to test Cournyea, who thrust aside half a dozen close tries. In the other net, the new goalie was good and stopped the Petes on several close-in stabs. Parkinson got one for the visitors on Cain's pass on an angle shot and they kept pressing. W. Cain tore in alone to tally another, but Parnell weaved his way through alone to get that back shortly. Maher was chased for slashing but the Colts failed to capitalize on it. Barely a minute before the finish, the Cobourg goalie was taken out and six forwards used but in vain for the visitors.

The teams:

Cobourg: Goal, Bolderstone; defence, Wilkins and McMana; centre, Maher; wings, Coogan and Zealand; subs, W. Cain, Winters, Haynes, Parkinson, Cullen and G. Cain.

Colts: Goal, Cournyea; defence, Beggs and Strickland; centre, Rochetta; wings, Vitarelli and Craig; subs, Wade, MacDonald, Foster, Pammett, Mason and Parnell.

Referee, Hoot Gibson of Cobourg.

Summary:

First Period.

Colts—Foster (MacDonald) ... 4.00
Colts—Parnell ... 4.30
Colts—Foster (Wade) ... 8.00
Colts—Pammett ... 10.00
Penalties—Winters, Foster.

Second Period.

Cobourg — Maher ... 1.00
Colts—Parnell ... 2.30
Colts—Wade ... 5.00
Colts—Craig ... 19.45
Penalties—Foster (2), Maher (2), Coogan, Parnell.

Third Period.

Cobourg—Parkinson (Cain) .. 11.00
Cobourg—W. Cain ... 15.00
Colts—Parnell ... 16.00
Penalty—Maher.

H-O-C-K-E-Y

By The Canadian Press

O.H.A. SENIOR

Goodyears 8, St. Catharines 5
Niagara Falls 5, Port Colborne 4

U.S. EASTERN AMATEUR

River Vale 5, Atlantic City 3
New York 8, Washington 7

AMERICAN ASSOCIATION

Kansas City 4, St. Paul 3
St. Louis 2, Minneapolis 1

MICHIGAN ONTARIO

Windsor 3, London 2

BIG SIX JUNIOR

Oshawa 6, Guelph 5

COLLEGE EXHIBITION

Queen's 9, U.S. Military College 1

UPPER OTTAWA SENIOR

Ottawa 5, Renfrew 5

ALBERTA SENIOR

Drumheller 5, Edmonton 3

O.H.A. INTERMEDIATE A

Trenton R.C.A.F. 6, Belleville 3
Orillia 9, Midland 7
Owen Sound 8, Camp Borden 0

O.H.A. INTERMEDIATE B

Owen Sound 7, Wingham 2
Stratford-Perths 5, Tavistock 4
Milton 4, Orangeville 2
o-Acton 3, Fergus 3
Glencoe 5, Alviston 3
Paisley 5, Kincardine 3
Huntsville 4, Sundridge 3
Brampton 7, Georgetown 4
Watford 8, Strathroy 6
Port Colborne 13, Smithville 4
Simcoe 18, Hagersville 6
Harriston 5, Listowel 4
Milverton 3, Arthur 1
Chesley 5, Southampton 1
o-Lucknow 4, Port Elgin 3
Walkerton 6, Durham 3
Sutton 12, Lakefield 7
Elora 7, Galt 1
Kitchener 9, Preston 6
Whitby 6, Port Hope 5
New Hamburg 10, St. Agatha 4

O.H.A. JUNIOR B AND C

Walkerton at Hanover—cancelled. Walkerton drops out.
Brockville Riversides at Seeley's Bay—postponed.
Niagara Falls 5, Port Colborne 4
Trenton 3, Picton 1
Ripley 9, Port Elgin 4
Lakefield at Oshawa—postponed.
Barrie 2, Midland 1
Lindsay 5, Port Hope 2
Guelph 6, Burlington 4
Markham 12, Beaverton 0
Lansdowne 4, Gananoque 1
Dunville 7, Thorold 4
o-Port Colborne 7, Grimsby 7
Peterborough 8, Cobourg 3
Brantford 7, Waterloo 4

KINGSTON JUNIOR FINALS

Perth 12, Kingston 0—first game

O.R.H.A. INTERMEDIATE A

Thamesville 7, Embro 1
Crumlin 5, Beachville 1

QUEBEC PROVINCIAL

Boston 3, Lachine 2
St. Hyacinthe 7, Quebec 5

CAPE BRETON SENIOR

Sydney 5, North Sydney 3

QUEBEC SENIOR

Cornwall 11, Royals 7

SPORT SPICE

By EDDIE BRIETZ

Associated Press Sports Writer

NEW YORK, Jan. 6.— (AP). — Here's one we heard: If Francis Schmidt takes the Stanford job (and he can have it if he wants it) the No. 1 choice at Ohio State will be Clark Shaughnessy of Chicago .... L. W. St. John, Buckeye Athletic director, has been one of the quiet Irishman's greatest boosters for years.

Rodney Ross, athletic director, South High School, Columbus, says: "The ideal basketball team consists of two Jewish lads, two negroes and a good tough Irishman .... the negroes would do the dribbling, the Jewish fellows would shoot the baskets and the Irishman would take the ball off the opponents' banking board." Challedon is training nicely at Columbia, S. C., but it's still a question whether he'll go in the $50,000 Widener at Hialeah... Morand and Mack (remember the old vaudeville team?) will fight it out for the substitute first basing job wth the Reds next spring .... The baseball gossips say big hearted Bill Terry has offered the Bees Slick Castleman and Manuel Salvo for Buddy Hassett. Haw! Does he think this is April fool's day?

Mr. Nathan Moog of Augusta, Ga., is back from the Orange Bowl game with a bank roll that would choke a heifer .... All he did was call all seven bowl games correctly, even the Tempe Teachers-Catholic U. tie .... Furthermore, he backed his cheroes with folding money....Why doesn't the guy turn pro?

GERMAN SERMON

LONDON—(CP).—A fugitive from Nazi persecution, Pastor Oelsner preached a sermon in German at St. John's Church, Westminster. Prayers and lessons were also in German, and repeated in English.

RHYMING A.R.P.

BOLTON, England—(CP).—Walls of an air raid shelter for children here have been painted with illustrations from nursery rhymes.

Tennis Star Returns To Native City

CALGARY, Jan. 6. — —(CP) Miss Jean Saunders, one of the top-ranking British Empire tennis players who recently returned to her native Calgary from England, hopes to play tennis in Alberta and possibly in other parts of the Dominon in the future.

She is living in Calgary with her mother and father after spending 18 years in England. During her career she has competed in almost every major tournament in Europe and has at some time or other defeated almost all the leading players.

At present Miss Saunders is hopeful of finding a suitable position so that she will be able to continue her tennis career in major Canadian tournaments.

Remember When--

Greatest among the great Finnish runners, Paavo Nurmi made his American debut 15 years ago today by shattering world records. He set a mile time of 4:13 3-5 and ran 5,000 metres in 14:44 3-5.

TONIGHT
ENJOY DANCING TO
DEAN DOLSON
AND THE SWINGTETTE
at the
Elite Nite Club
Admission—Gents 50c, Ladies 25c
Sunday Night Quiz Program
at 9:30 p.m.

CAPITOL
You wouldn't believe it could be true... If you hadn't seen it happen! Now live it again... America's most glittering, gaudy, fantastic age.

HUMPHREY BOGART · GLADYS GEORGE · JEFFREY LYNN
FRANK McHUGH · PAUL KELLY · Directed by RAOUL WALSH · A WARNER BROS. Picture
EXTRA! ARTIE SHAW AND HIS ORCHESTRA and CAPITOL NEWS
TONIGHT (Last Showings): "Secret of Dr. Kildare"

RYE'S PAVILION
TO-NIGHT
Jimmy Duffus
AND HIS MUSIC
Admission 10c Dancing 5c
Free bus service after dance
Pavilion Heated

Bowling Is Fun
AVAIL YOURSELF OF THIS ECONOMICAL AND HEALTHFUL GAME
Afternoon and Evening
DUFFUS RECREATION ACADEMY
Tel. 9068

CENTRE
LAST TIMES TO-DAY
CONT. DAILY FROM 1:30
moviedom's gayest!

The neighbors stepped in when she stepped out... and pinned a MURDER on her!...
she's the talk of the town!
"The KID from KOKOMO"
PAT O'BRIEN JOAN BLONDELL WAYNE MORRIS MAY ROBSON
20 TO 6:30
"SCANDAL STREET"
with Lew Ayres Roscoe Karns Louise Campbell Edgar Kennedy
2 FINE FEATURES
AFTER SUNDAY MIDNIGHT AT 12:05
AND NEXT MONDAY, TUESDAY, WEDNESDAY
Two Sensational Feature Hits
GENE KRUPA'S BAND, BOB HOPE, SHIRLEY ROSS in
"SOME LIKE IT HOT"
ALSO
"SECRET AGENT"
With Robert Young and Madeleine Carroll

Extra Regent Extra
SPECIAL SUNDAY MIDNIGHT ONLY
The World's Most Popular Radio and Screen Stars
EDGAR BERGEN CHARLIE McCARTHY MORTIMER SNERD
— in —
'Charlie McCarthy, Detective'
Monday Night Is Photo-Nite Again
$85 Offered For A Photo
FEATURE ATTRACTION—MONDAY AND TUESDAY
"RIO" starring BASIL RATHBONE, VICTOR McLAGLEN

RADIO PROGRAMS

The programs listed are printed as issued by the stations and are subject to change.

Saturday

(Afternoon E.S.T.)

5.00 P.M.
The Human Adventure, WABC
National Philharmonic Orch., WEAF

5.30 P.M.
Duchin's Orchestra, CFRB
Hawkins' Orchestra, WJZ

5.45 P.M.
Pros and Cons, CBL

(Evening E.S.T.)

6.00 Evening
Kaltenmeyer's Kindergarten, WEAF
Albert Warner, news, WABC

6.30 P.M.
What's Art to Me? WABC
Religion in the News, WEAF
Renfrew of Mounted, WJZ

6.45 P.M.
South-western Serenade, CBL
To-day in Europe, WABC

7.00 P.M.
What's My Name, WEAF
Message of Israel, WJZ
People's Platform, WABC

7.30 P.M.
Ray Blazers, WABC
Russel and Guilaroff, CBL
Russ Morgan's Orch., WJZ
Art for Your Sake, WEAF

7.45 P.M.
Inside of Sports, WOR
Background to War, CBL

8.00 P.M.
Green Hornet, WJZ
Name Three, WOR
Gang Busters, WABC
Arch. Obeler's Plays, WEAF
Share the Wealth, CBL

8.30 P.M.
Hawaii Calls, CBL
Stop Me, WEAF
Youth vs. Age, WJZ
Wayne King's Orch., CFRB

9.00 P.M.
National Barn Dance, WLW
Toronto v. Canadiens, CBL
Hit Parade, WABC
Al Donahue's Orch., WEAF

9.30 P.M.
Symphonic Strings, WOR
Death Valley Days, WEAF

10.00 P.M.
Tropical Serenade, WOR
Symphony Orchestra, WJZ
Crosby's Orchestra, WEAF

10.15 P.M.
Gay Nineties Review, WABC

10.30 P.M.
Cutler's Orchestra, WEAF
Music by Moonlight, WOR

11.00 P.M.
Hugh Gibson, WEAF

11.30 P.M.
Dance Orchestra, WABC
Del Courtney's Orch., CBL

12.00 MIDNIGHT
Alexander's Orchestra, WABC
Miller's Orchestra, WJZ
Kaye's Orchestra, WOR

Sunday

(Morning E.S.T.)

10.30 A.M.
Children's Hour, WEAF
The Four Belles, CBL
March of Games, CFRB

11.00 A.M.
Radio Pulpit, WEAF
Church Service, CBL

11.30 A.M.
Southernaires, WJZ
Major Bowes' Family, CFRB

(Afternoon E.S.T.)

12.00 NOON
Radio City Music Hall, CBL
Vernon Crane, WEAF
Perole String Quartet, WOR

12.30 P.M.
Tabernacle Choir, WABC
On Your Job, WEAF
Soble's Amateurs, CFRB

1.00 P.M.
Music for Moderns, WEAF
Pilgrimage of Poetry, WJZ
Old Country Mail, CBL

1.30 P.M.
Ernest Seitz, CBL
From Hollywood To-day, WEAF
Grand Hotel, WABC
Metropolitan Moods, WJZ

2.00 P.M.
Miniature Musicals, CBL
Great Plays, WJZ
Democracy in Action, WABC
String Symphony, WEAF

2.30 P.M.
So You Think You Know, WABC
Round Table Discussion, WEAF
Devotional Period, CBL

3.00 P.M.
Radio Entertainment, WJZ
Philharmonic Symphony, CFRB
I Want a Divorce, WEAF
York Bible Class, CBL

3.30 P.M.
Tapestry Musicale, WJZ
News from Europe, WEAF
We the Wives, WTAM
Singing Canaries, WGN

4.00 P.M.
National Vespers, WJZ
Nobody's Children, WOR
Philharmonic Symphony, CFRB

4.30 P.M.
Listener's Corner, WJZ
Pursuit of Happiness, WABC

5.00 P.M.
Church of the Air, CBL
Hobby Lobby, WABC
Musical Steelmakers, WOR
Moylan Sisters, WJZ

5.30 P.M.
Spelling Bee, WEAF
Metropolitan Opera Auditions, WJZ
The Shadow, WOR
Ben Bernie and Lads, WABC

(Evening E.S.T.)

6.00 Evening
Listen, America, WOR
Catholic Hour, WBEN
Silver Theatre, CFRB
To be announced, CBL

6.30 P.M.
Grouch Club, WEAF
Film Critics' Award, WJZ
The World To-day, CBL
Gene Autry's Ranch, WABC
Show of the Week, WOR

7.00 P.M.
The War This Week, WABC
Dinah Shore, WJZ
Jack Benny and Others, CBL
Bach Cantata Series, WOR

7.30 P.M.
Appointment with Agostini, CBL
Screen Guild, WABC
Fitch's Band Wagon, WBEN
Mr. District Attorney, WJZ

8.00 P.M.
Campbell Playhouse, CFRB
Festival Music, WJZ
Forum of the Air, WOR
Charlie McCarthy, CBL

9.00 P.M.
Merry-Go-Round, WEAF
Government and the War, CBL
Walter Winchell, WJZ
Ford Hour, CFRB

9.15 P.M.
Parker Family, WJZ

9.30 P.M.
CBC String Orchestra, CBL
Familiar Music, WBEN
Irene Rich, drama, WJZ

10.00 P.M.
Goodwill Hour, WOR
Hour of Charm, WEAF
Number 17, CBL
William Hillman, WJZ
Adventures of Ellery Queen WABC

10.30 P.M.
Cheerio, WJZ
Nocturne, CBL
American Art Quartette, WEAF

11.00 P.M.
Late News Flashes, CBL
H. R. Baukhage, WEAF

11.15 P.M.
Bobby Byrne's Orch., WOR
Star Dust, CBL
Ayres' Orchestra, WABC

11.30 P.M.
Craig's Orchestra, WEAF
Sweet and Low, CBL
Noble's Orchestra, WJZ

12.00 MIDNIGHT
Dorsey's Orchestra, WJZ
Armstrong's Orchestra, WABC

Monday

(Morning E.S.T.)

8.00 A.M.
Ear Benders, WJZ
News Bulletins, CBL

8.15 A.M.
Old-fashioned Favorites, WABC
Wife Saver, CBL

8.30 A.M.
Gene and Glenn, CBL
Listener's Corner, WJZ
Phil Cook's Almanac, WABC

9.00 A.M.
Woman of To-morrow, WJZ
Happy Jack, WBEN
Breakfast Club, CBL
Woman of Courage, WABC

9.15 A.M.
Band Goes to Town, WEAF
School of the Air, WABC

9.30 A.M.
Gospel Singer, WEAF
Arthur Godfrey, WGN

10.00 A.M.
Pretty Kitty Kelly (CBS), WOR
The Man I Married, WEAF
Thunder Over Paradise, WJZ

10.15 A.M.
Myrt and Marge, WOR
John's Other Wife (NBC), CBL
Right to Happiness, WJZ

10.30 A.M.
Just Plain Bill (NBC) CBL
Hilltop House, WJR
Mary Marlin, WJZ

10.45 A.M.
Woman in White, WBEN
Stepmother, WABC

11.00 A.M.
Pepper Young, WJZ
News, Lanny Ross, WABC
David Harum, WBEN
Singers and Song, CBL

11.15 A.M.
Dr. Malone, WJZ
Road of Life, WEAF

11.30 A.M.
Against the Storm, WEAF
Big Sister (CBS) CFRB
Berch's Boys, WJZ

11.45 A.M.
Radio Garden Club, WOR
Aunt Jennie Stories, WABC
Guiding Light, WEAF
Most of Life, WJZ

(Afternoon E.S.T.)

12.00 NOON
Gwen Williams, WJZ
The Balladeer, CBL
Kate Smith, WABC
Carters of Elm Street, WEAF

12.15 P.M.
Rakov's Orchestra, WJZ
The O'Neills, WBEN
When a Girl Marries WABC

12.30 P.M.
Religion and the New World, WEAF
National Farm and Home Hour, WJZ

12.45 P.M.
Men of the West, WBEN
Our Gal Sunday, WJR

1.00 P.M.
Cobwebs and Cadenzas, WEAF
Happy Gang, CBL

1.15 P.M.
Virginia Hays, WJZ
Ellen Randolph, WEAF
Life Can Be Beautiful, WABC

1.30 P.M.
Streamlined Journal, WEAF
Spitalny's Orchestra, CBL
This Day Is Ours, CFRB

1.45 P.M.
Road of Life, CFRB
Hollywood News Girl, WEAF

2.00 P.M.
Adventures in Reading, WJZ
Betty and Bob, WEAF
Barclay's Daughters, WABC
Muse and Music, WOR

2.15 P.M.
Arnold Grimm's Daughter, WHAM

2.30 P.M.
Navy Band, CBL
Valiant Lady, WBEN
Your Family and Mine, WABC

2.45 P.M.
My Son and I, WABC
Hymns of All Churches, WBEN

3.00 P.M.
Joyce Jordan, WABC
Mary Marlin (NBC) WBEN
Bethen Court's Band, WJZ

3.30 P.M.
Uncle Jonathan, WABC
Pepper Young, WEAF

3.45 P.M.
Vic and Sade, WBEN
Between Book-ends, WJZ
Richard Maxwell, WABC

4.00 P.M.
Backstage Wife, WBEN
Club Matinee, CBL
Curtis Inst. of Music, WABC

4.15 P.M.
Stella Dallas, WBEN
Family Cook, CBL

4.30 P.M.
Lorenzo Jones, WEAF
Vic and Sade, CBL
Manhattan Mother, WEAF

Radio Log

CANADIAN CORPORATION

	M.	K:
CBL	357	840
CKCL	517	580
CBM		1050
CBO		880

COLUMBIA SYSTEM

WABC	349	860
CFRB	435	690
WJR	400	750
WOR	545	550

MUTUAL SYSTEM

WOR	422	710
WLW	428	700
WGN	416	720

NATIONAL (Blue Network)

WJZ	395	760
WHAM	261	1130

NATIONAL (Red Network)

WEAF	454	660
CBL	357	840
WBEN	333	900

WANTED
Men to train for
Wireless Operators

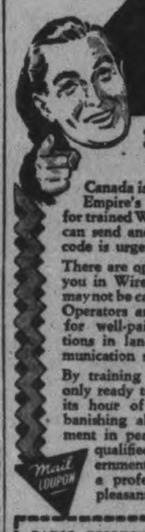

How YOU may have a well-paid civil or government job

Canada is rapidly becoming the Empire's air-centre—the need for trained Wireless Operators who can send and receive messages in code is urgent and increasing.

There are opportunities galore for you in Wireless Operating. You may not be called overseas. Trained Operators are needed in Canada for well-paid, responsible positions in land, sea and air communication systems.

By training NOW, you are not only ready to help the Empire in its hour of need, but you are banishing all fear of unemployment in peacetime . . . you are qualified for a civil or government job at good pay, in a profession which is both pleasant and uncrowded.

If you are over 17, with at least two years of High School, you can qualify as a Wireless Operator, quickly, without any previous knowledge of radio. You can start your training at any time under our unique proven system of Home Study; or at the beginning of the New Year in our Day or Evening Classes. Our friendly instructors give you individual help and attention. Free employment aid on graduating.

And here's the proof that R.C.C. students get jobs! Our graduates have been employed by:

Royal Can. Air Force, Royal Can. Navy, R.C.M.P., Dept. of Transport, Royal Can. Corps of Signals, Trans-Can. Airways, Ont. Airways, Dom. Skyways, Ont. Forestry Dept., Pan-Am. Airways, Hudson's Bay Co., Marconi Co. (Can., Eng. and U.S.A.), Philco, Rogers Majestic, RCA Victor, Can. Gen. Elec., Stromberg-Carlson Co., Bell Telephone, Robt. Simpson Co., and many others throughout Canada and the Empire.

Mail COUPON
RADIO COLLEGE OF CANADA, 54 Bloor Street West, Toronto.
Give me full details, without obligation, on Opportunities in Wireless.
Name _____
Address _____
Age _____ Occupation _____

Radio College of Canada
54 Bloor St. West
Toronto
For over 10 years a leading organization of its kind in the Dominion

FOR EXTRA MONEY, YOU CAN RENT THAT SPARE ROOM OR SELL YOUR USED FURNITURE, OLD STOVE, REFRIGERATOR OR CLOTHES

Phone 4641

Bring or Phone your Ad to the Ad Taker before1 o'clock Daily and on Saturday, 10 o'clock.
Rates Low as 1c per word.

Extra Cash

Births Marriages Deaths

In Memoriam
Cards of Thanks

BORN

HUNT. — On Saturday, January 6, 1940, at St. Joseph's Hospital, to Mr. and Mrs. Cecil Hunt (nee Mary Plumpton), a son.

THOMAS. — At Nicholls Hospital, December 24, to Mr. and Mrs. Clarence Thomas, the gift of a daughter, Carol Ann.

DIED

JOHNSON, Robert Henry—Entered into rest at Glen Farm, Emily Township, Omemee, January 6, Robert Henry Johnson, beloved husband of Euphemia Feir Johnson, father of Helen and James Johnson. Funeral Service, January 8, 1940, at 2.30 in Christ Church, Omemee. Interment Emily Cemetery.

LAMBERT, Mrs. Charles — In Toronto General Hospital this morning, January 6, Mrs. Charles Lambert, of 244 Antrim street. Funeral announcements later.

IN MEMORIAM

McDOUGALL.—In loving memory of a dear husband and father, Alexander McDougall, who passed away January 6, 1938.

We cannot forget him, our father so dear;
His memory grows sweeter at the end of each year.
He cannot return, so tears are in vain,
But in Heaven we're hoping to meet him again.
—Lovingly remembered by Wife and Family.

FERGUSON.—In memory of Mary Eva Mead, beloved wife of the late Alexander G. Ferguson, who died four years ago to-day.

Deep in our hearts you are fondly remembered,
Sweet, happy memories cling 'round your name;
True hearts that loved you with deepest affection
Always will love you in death the same.
—Fondly remembered by son, daughter-in-law and grandchildren, Wayne and Donald.

CARD OF THANKS

The family of the late Mrs. Annie Shepherd wish to express their appreciation of kindnesses to their mother in her recent illness, and also of the sympthy extended by friends to them in their recent bereavement.

FLORISTS

THE PETERBOROUGH FLORAL CO. Flowers Delicately Arranged For All Occasions. 436 Water. Telephone 6912—Nights 6746

TURNBULL'S FLOWER SHOP Cut Flowers, Funeral Designs, Potted Plants. Service at all hours. 441 George St. 'Phone 7583—Nights 6586.

DAVID JORDAN, FLORIST. Service at all hours. 316 Charlotte (op. Clinic). Telephone 4962 Day or Night.

FUNERAL DIRECTORS

GEO. G. HENDREN & SON FUNERAL AND AMBULANCE SERVICE PHONE LAKEFIELD DAY 40, NIGHT 52

DUFFUS FUNERAL SERVICE Phone 5757 Day and Night

COMING EVENTS

First insertion, 20 words or less, minimum charge, 50c. Subsequent consecutive insertions 40c per insertion. All over 20 words, 2c per extra word per insertion.

KING EDWARD Home and School Association will present a comedy drama entitled, "Mary's Castle in the Air," January 12, 8 p.m., in the School. Adults, 25c; Children, 2 for 25c.

EAST CITY SOCIAL, Monday, January 8, in Community Hall. Thirty prizes distributed. Enjoy an evening in comfortable surroundings.

LADIES' AUXILIARY Canadian Legion will hold their meeting in Legion Hall, Monday evening. Supper will be served at 6.00 o'clock sharp.

LIBERAL REUNION.—All Liberals and their friends are cordially invited to the Fourth Annual Liberal Workers' "Complimentary At Home," Canadian Legion Hall, Tuesday evening, January 9, 8.30. Euchre, Bridge, Dancing. Refreshments. Moncrief's Orchestra.

SOCIAL DANCING CLASSES for Ladies and Gentlemen, Monday, January 8, eight o'clock. Collegiate Boys and Girls, Friday, January 12, 8 o'clock. Junior Boys and Girls, Friday, January 12, seven o'clock. Learn Fox Trot and Waltz. All classes, 25c. Marion Perry Laird Studio, 190 Brock; Dial 6227.

PARAGON HALL, January 9, at 8 o'clock; J. S. Eason, Periscope Editor, lectures "Present Situation in Europe. Collection to defray expenses.

Coming Events
(Continued from Preceding Column)

ALL EX-IMPERIALS please meet at Post Office corner, on Monday next, January 8, at 8 o'clock. All Imperials welcome.

FARMERS' CO-OPERATIVE Short Course, Normal School, Peterborough, January 8, 9, and 10. Subjects: "Marketing," "Purchasing," "Financing," "Farm Organization." Agnes MacPhail, M.P., will speak Wednesday evening, January 10, Normal School Assembly Hall. All meetings Free. Ladies welcome.

PERSONALS

REGAIN YOUR LOVELY, WILLOWY Figure. Take Slendor Tablets. $1.00 Sold in Peterborough at Elliott's, McDermid & Jury's, and Payne's Drug Stores.

YOU CAN RUN A HOME KINDERGARten with our help. Canadian Kindergarten Institute. Toronto 10, Ontario

3a Hairdressers 3a

LEWIS' HAIR STYLISTS & BARBERS. 167 Hunter Street W. Dial 4432.

JEAN JONES, 186 PRINCE—MACHINE and Machineless Waves. Guaranteed. Dial 8543.

Taxis

HAROLD HOWELL, TAXI. DIAL 8525.

TELEPHONE DRUMMOND FOR SERvice—7540.

FOR SALE

4 Miscellaneous 4

GIRL'S SKATES AND BOOTS, SIZE 4. Rail Sleigh, Steel Crib, all in good condition. 344 Chamberlain.

DATE COOKIES— ARE A TASTY BIT in the Lunch Box. They save your nerves, are wholesome and appetizing. Dozen 25c. Jean Ruth Shoppe.

BOY'S WINTER OVERCOAT, SIZE 16-18, excellent condition. Dial 6510.

SMALL COOK STOVE, DEFOREST-Crosley Radio, cheap for cash. Apply 476 Parnell Street.

DATE COOKIES—HOME-MADE, REALly Delicious, Tender, Moist, with a delicious flavor. Dozen 25c. Jean Ruth Shoppe.

BOYS' AND GIRLS' SKATES AND Boots, sizes 3, 4 and 6. Dial 3615.

HOCKEY GOAL PADS AND STICK, good condition. Telephone 7371.

CREAM PUFFS — DO YOU LIKE Cream Puffs filled with Pure Whipped Cream? Well, here is your chance. Our's are Special—Dozen 30c. Jean Ruth Shoppe.

LADY'S SKATES AND BOOTS, SIZE 5½, good condition. Dial 9148.

PAIR SKIS, 7-FT. 3. WILL EXCHANGE for Hockey Boots and Skates, size 10 or 10½. Windbreaker, size 38. Boy's Overcoat, size 16. Dial 5456.

G. E. 5-TUBE CONSOLE RADIO, MOdel M-55, Amateur, Standard, and Police Call, in fine condition, $15.00. Come, see and hear it. Bull, 539 Downie.

13-Plate Battery	$4.95
15-Plate Battery	$5.95
17-Plate Battery (Guaranteed 90 Days.)	$7.95
5-Tube Electric Mantel Radio	$9.95
6-Tube Electric Cabinet Radio	$9.95
5-Tube Battery Mantel Radio (The above Radios carry New Radio Guarantee.)	$5.00

Johnston's, George at McDonnel.

CARPENTER'S TOOLS AND CHEST, Chemical Toilet, Boy's Overcoat, like new, 7 years. 738 Armour Road.

6 Fuel 6

LOOK — HALF-CORD GOOD MIXED Wood, $3.00. Free Kindling. Dial 6175.

TRY BAKER'S WOOD YARD — DRY Mixed Soft Wood, $2.50 per ½ Cord. Also Mixed Slabs, $2.50. Body Hardwood, $5.00 ½ Cord. Mixed Hardwood, $4.00 ½ Cord. Telephone 8315.

NOTICE.—BEST MIXED WOOD IN Town at the Price, $3.25 Half-Cord Albion. Telephone 5204.

SLABWOOD 12", HALF-CORD, $2.50. Slabwood, 4', Half-Cord, $2.00. Dinsdale's. Telephone 5672.

7 Livestock and Poultry 7

PAIR OF DUCKS. TELEPHONE 4 RING 32, Keene.

EIGHT PIGS. HAROLD RAY. TELEphone 17 ring 5, Warsaw.

8 Real Estate 8

CANADIAN LANDS SEIZED AND SOLD FOR TAXES

$ 67 Buys Island.
$ 79 Buys 10 Acres Lake Front.
$108 Buys 100 Acres with stream.
$189 Buys 100 Acres on Highway.
$630 Buys Mile Lake Frontage.

Our 23rd Annual List, just issued in the form of a beautifully illustrated booklet, describes the above and many other choice Properties offered at Tax Sale Prices. The amount quoted is the full price asked, perfect title, no mortgage. Beautifully situated Hunting and Fishing Camps where there is real sport; Summer Cottage Sites; heavily wooded acreages. Now is the time to invest in Canada's minerals, forests, and farms. Small monthly payments if desired. Don't delay, write to-day for free booklet with full explanation.

TAX SALE SERVICE
Room 773, 72 Queen Street W., Toronto, Ontario.

BUNGALOW FOR SALE.

New 5-Room Bungalow. Completely insulated. Desirably situated in the West-end. Apply 437 George Street.

Park St., 6 Rooms, terms	$1600.00
North, 5 Rooms, henhouse	$1800.00
Central, Brick Bungalow, sewer	$1850.00
Westcott, 7 Rooms, Brick	$3200.00
Bungalow, central, for House.	
150-Acre Farm (will Trade).	$3200.00

J. A. GIBBS, 93 Hunter St. W. 3869.

100 ACRES, CLOSE TO CITY, BRICK House, Barn, cement stabling, steel roof, running stream in pasture $4,000
Brick, 6 Rooms, plumbing $1,600
Frame, 6 Rooms, plumbing $1,300

M. STOREY
374½ George. Telephone 6573.

9x Building Materials 9x

PETERBORO METAL CO.
ROOFING, DOORS, WINDOWS, BELTING, PIPE, JUTE BAGS. STRUCTURAL STEEL.
NEW AND USED LUMBER
SIMCOE AND BETHUNE. TEL. 8301

FOR SALE

10 Used Cars 10

$35.00 TO $450.00 — '28 to '36 MODELS. Also a few good Used Tires. 226 George Street, at Peterborough Welding Works.

TO RENT

11 Miscellaneous 11

STORE, NO. 136 HUNTER STREET. Immediate possession. Apply 437 George Street.

OFFICE OR BARBER SHOP, HEATED, Water Street. 5197.

GARAGE. 630 DOWNIE. DIAL 8419.

11x Apartments for Rent 11x

FOUR - ROOMED HEATED APARTment, refrigeration, hardwood floors. Vacant now. Garage. 7426.

SMALL HEATED APARTMENT, 226 Brock. Apply 205 Brock.

FOUR-ROOMED APARTMENT, WITH garage, reasonable. Telephone 8801.

THREE-ROOMED LOWER APARTment, heated, garage. Telephone 7352.

FIVE - ROOMED UPPER DUPLEX, very central. Dial 6243.

BATHROOM FLAT, $11.00. 270 McDonnel.

LOWER DUPLEX. 363 LESLIE AVEnue.

12 Rooms

THREE ROOMS FOR LIGHT HOUSEkeeping, reasonable. 476 Parnell.

HEATED HOUSEKEEPING ROOMS. Furnished if desired. Dial 3236.

FURNISHED BEDROOMS, CENTRAL. Telephone 7869.

TWO FURNISHED ROOMS, GROUND Floor, with all conveniences. Dial 6442.

THREE HOUSEKEEPING ROOMS, central, partly heated, $12 per month. 618 Bethune Street.

FRONT HOUSEKEEPING ROOMS, UP and Downstairs, central. 7645.

TWO UNFURNISHED ROOMS, CLEAN and bright; hot water and telephone. Dial 6247 after Five.

LIGHT HOUSEKEEPING ROOMS, Heated. 701 George.

ROOMS TO RENT. 292 LONDON.

WANTED

15 Miscellaneous 15

WANTED — TO RENT, A HOUSE, BY 15th March, central. Write Box 62, Examiner.

BLACK PERCHERON COLT, RISING 2 years, clean limbed, heavy set. Write Box 61, Examiner.

BADMINTON RACQUET. DIAL 9148.

YOUNG COUPLE, BOTH WORKING, excellent references, want to Borrow $75.00 for Six Months at 6%. Write Box 55, Examiner.

GOOD FUR ROBE. RAY BOTHWELL, Fraserville.

LAUNDRY, REASONABLE PRICES. Work guaranteed, Delivered. Dial 3684.

FURNITURE AND STOVES. TELEphone 3475.

WOOD TO SAW. FONTAINE, 3871.

USED FURNITURE. 6294.

WOOD TO SAW. 6643.

HIGHEST PRICES PAID FOR RAGS, Paper, Iron, and Metals. J. Burfield. Dial 8369.

LIVE POULTRY — MARKET PRICE M. Katz, 6850. 342 Stewart.

LIVE POULTRY — PAY HIGHEST Prices. M. Florence. Telephone 6823

LIVE FOWL — PAY HIGHEST PRICE M. Gishman. Telephone 8298.

SCRAP IRON - WASTE PAPER
MARKET PRICES DAILY
PETERBORO METAL CO.

LIVE POULTRY WANTED — MARKET Prices. A. Lantin. Telephone 6297.

GOOD USED HAND-POWER WASHING Machine. Telephone 8021.

17-Help Wanted, Male or Female-17

HOW TO QUALIFY FOR A GOVERNment Job as Letter Carrier, Postal Clerk, Customs Examiner, Clerk, etc. Free Booklet. The M. C. C. Schools Ltd., Toronto (10). Oldest in Canada. No Agents.

19 Help Wanted, Male 19

DELIVERY BOY. WRITE BOX 42, EXaminer.

EXPERIENCED WOOD CUTTERS. H. B. Taylor Wood Yard.

19x Agents Wanted 19x

CASH FOR YOU EVERY WEEK SELLing universally used Red Tag Nursery Stock. 1,300 varieties. Profitable work, full or part time. Samples and sales help. Dominion Nurseries, Montreal.

20 Employment Wanted 20

FARM HAND WANTS Position. WRITE William Langley, c/o E. Radford, Hastings.

TWO EXPERIENCED WOODCUTTERS desire Work. Apply Harry Jones, R. R. No. 7.

GIRL WANTS JOB AT LIGHT HOUSEwork, Plain Cooking. Write E. Jackson, Cordova.

TWO WOOD CUTTERS. HAVE OWN Tools. Apply 340 Donegal Street.

CANADIAN LEGION HAVE LISTS OF Competent Returned Men to Fill Temporary or Permanent Positions. Give the ex-Soldier a chance to work for you. Telephone 6203.

21 Boarders Wanted 21

GOOD HOME, WITH ROOM AND Board, for One Gentleman; also Garage. Dial 7823.

FURNISHED OR UNFURNISHED Room, with or without Board. Dial 3891.

GENTLEMAN BOARDERS, REASONable. Dial 4161.

ROOM, BOARD, BUSINESS MAN OR Woman. 635 Water.

ROOM, WITH BOARD. 6242.

PENSIONERS OR OTHER BOARDERS. 589 Harvey.

LARGE FRONT ROOM FOR TWO. Board. 356 Stewart. Dial 3691.

WANTED

21 Boarders Wanted 21

ROOM AND BOARD, PRIVATE HOME. Telephone 7518.

WHO CAN DO IT

22A Financial 22A

Personal Loans

For Any Useful Purpose Including Winter Expenses
ONE YEAR TO REPAY
APPLY TO NEAREST BRANCH OF
The Canadian Bank of Commerce

MONTHLY DEPOSITS PROVIDE FOR REPAYMENT

IF YOU BORROW	YOU RECEIVE	YOU MAKE 12 MONTHLY DEPOSITS OF
$ 60	$ 55.87	$ 5
$ 108	$ 100.96	$ 9
$ 168	$ 157.36	$14
$ 216	$ 202.23	$18
$ 324	$ 303.25	$27
$ 540	$ 505.54	$45
$1,068	$1,000.86	$89

OTHER AMOUNTS AT PROPORTIONATELY LOW RATES
YOUR ESTATE IS PROTECTED BY LIFE INSURANCE, WHICH THE BANK ARRANGES

22b Painters and Decorators 22b

DON'T JUST PAINT — COLOR STYLE your Home inside and out. Coleman Bros., The House of Color Styling. Telephone 4485. Moore's Paints.

22f Miscellaneous 22f

WHEN YOU NEED
SERVICE ON YOUR ELECTRIC WASHER REFRIGERATOR OR RADIO
JUST TELEPHONE 3075
T. J. CAVANAGH
FRIGIDAIRE STORE
WE GIVE YOU THE MOST PROMPT AND BEST SERVICE IN THE CITY.

DO THAT DECORATING NOW! 1940 Wallpaper, Winter Prices. Estimates Free. Workmanship guaranteed. 8700 and 8435.

BEDDING REPAIRS

Mattresses, Day Beds, Drop Couches, Studios, Recovered, Rebuilt, like New. Box Springs, Coil Springs, Sagless Springs repaired and Rebuilt. Made-to-order Chair Seats, Spring filled. High-class Upholstering and Upholstering Supplies. Cushion Forms. Pillows Recovered. Comforters Remade. Kenok, Hair, Moss, Down and Goose Feathers For Sale.

PETERBORO MATTRESS CO.
DIAL 6164
Free Estimates on All Work.

DUSTLESS FLOOR SANDING. J. H Vance, 773 Aylmer. 7835.

FROZEN PIPES

THAWED BY ELECTRICITY
ELIMINATES TEARING UP OF FLOORS AND WALLS
FOR PROMPT SERVICE
Dial 5263
GOODFELLOW'S
PLUMBING AND HEATING

EXPERT FLOOR POLISHING. 299 Rubidge.

25x Dressmaking 25x

DRESS, MANTLE, MAKING, ALTERAtions, Furs Remodelled. E. Mitchell, 593 Harvey. 4936.

28 Cartage, Moving, Storage 28

M. RAWLINSON, Limited
Established 53 Years.
Long Distance Moving and First-class Warehouse for Storing Household Effects.
610 YONGE STREET, Toronto
Telephone Kingsdale 5125.

34 Radio Service 34

SERVICE TO ALL MAKES OF RADIOS. PROMPT SERVICE. REASONABLE RATES. GLEDHILL & HUGGINS TELEPHONE 5906.

37 LOST 37

BROWN IRISH WATER SPANIEL, since Wednesday. Answers to "Toto." Please Telephone M. Sloan, 3978.

BEAVER FUR GLOVE, LEFT HAND, between Water Street and Welch Barber Shop, Hunter. Telephone 4186 —Welch's Barber Shop.

SILVER COMPACT. CHRISTMAS wrapped. Leave at Examiner. Reward. Or Dial 8475.

THREE BALLS OF BOUCLE CROCHET Cotton, Downtown Wednesday. 8716.

PURSE CONTAINING SCHOOL LOCKer Key, Fountain Pen, etc. Dial 3736.

BLACK, WHITE AND TAN HOUND, near Benefort Bridge; shows teeth when spoken to. Kindly Telephone 8654.

MONEY TO LOAN

MONEY TO LOAN

ON FIRST MORTGAGE on Improved City Property at current rates of Interest.

Apply: The Toronto Savings and Loan Company, 437 George Street, Peterborough.

CENTS OR SENSE?

BOTH THE LITTLE INEXPENSIVE WANT ADS (COSTING BUT A FEW CENTS) WILL CLEAN HOUSE FOR YOU. THAT'S GOOD SENSE.

MONEY TO LOAN

READY CASH

AT some time or other we all feel the need of ready cash. Isn't it great to know just where you can put your hands on it—when you want it? We lend you cash on the security of your car. No friends needed to endorse your note—a strictly confidential loan which you pay back in convenient monthly instalments. New lower rates—quick, courteous service from Canada's largest automobile loan and refinance company. Drop in and see us.

DIXON & HURLEY
Peterborough, Ontario
391 Water Street Tel. 5542
ACCOUNTS ANYWHERE IN ONTARIO
Representing
Campbell Auto Finance Company, Ltd.

PROFESSIONAL

44 Lawyers 44

HON. G. N. GORDON, K.C.
Law Office, 395-397 George Street. Telephone 3577.

W. R. PHILP — Barrister, Solicitor, Notary Public. 385 Water Street. Telephone 8412.

JACOB LOW—Barrister, etc. Mortgage Loans. 219 Hunter Street W. Telephone 7423. Nights 6214.

PECK, KERR, McELDERRY & BORBRIDGE—Barristers, Solicitors. Money to Loan. Offices, 415-417 Water Street. Telephone 4681. E. A. Peck, K.C., F. D. Kerr, K.C., V. J. McElderry, K.C., E. F. Borbridge, B.A.

JOHN A. BRADSHAW — Barrister and Solicitor. 360 Water. Telephone 9684.

W. B. GORDON
Barrister, Solicitor,
395 George Street,
Telephone 3577.

ELLIOTT & CHANDLER — Barristers, etc. Money to Loan. Offices: Kresge Building. Telephone 6675. A. L. Elliott, K.C., M.P.P., R. J. Chandler, B.A.

49 NOTICE 49

Notice

TENDERS for 6 CORDS GREEN BODY MAPLE, delivered at S. S. 14, DOURO, before February 29.
H. J. ABBOT, Secretary,
Lakefield, R. R. No. 2.

Notice to Creditors

IN THE ESTATE OF WILLIAM FLEMING, Farmer, Deceased.

All Persons having CLAIMS against the Estate of WILLIAM FLEMING, late of the Township of Smith, in the County of Peterborough, Farmer, Deceased, who died on or about the 21st Day of April, 1938, are hereby notified to send in to the undersigned Solicitors for Viola Farrow, the Administratrix of his Estate, on or before the 6th Day of February, 1940, full particulars of their Claims. Immediately after the last mentioned date the Assets of the said Estate will be distributed among the parties entitled thereto having regard only to the Claims of which the Administratrix shall then have notice.

DATED at Peterborough, this 6th Day of January, 1940.
HALL, HALL & STEVENSON,
116 Hunter Street.
Peterborough, Ontario.
Solicitors for VIOLA FARROW, Administratrix.

Notice to Creditors

All Persons having any CLAIMS against Estate of WILLIAM ALEXANDER WHITCROFT, late of the City of Peterborough, in the County of Peterborough, Gentleman, who died on the Thirtieth Day of October, 1939, are required to file proof of Claim with the undersigned on or before the Sixteenth Day of January, 1940, after which date the Executrix will proceed to distribute the Estate, having regard only to the Claims of which she shall then have had notice.

DATED at Peterborough, this 16th Day of December, 1939.
PECK, KERR McELDERRY & BORBRIDGE,
415 Water Street, Peterborough, Ont.
Solicitors for LAURA WHITCROFT, Executrix WILLIAM ALEXANDER WHTCROFT Estate.

Notice to Creditors

IN THE ESTATE OF DAVID HENRY KERNEGHAN.

All Persons having CLAIMS against the Estate of DAVID HENRY KERNEGHAN, late of the City of Peterborough, in the County of Peterborough, Painter and Decorator, Deceased, who died on November 12th, 1939, are hereby notified to send to the undersigned Solicitors for the Executors of the said Estate, before January 13th, 1940 next, their names and addresses, together with particulars of their Claims, duly verified by declaration, after which date the Estate will be distributed, having regard only to the Claims then filed.

DATED at Peterborough, this 14th Day of December, 1939.
ELLIOTT & CHANDLER,
Kresge Building, Peterborough.

Notice to Creditors

IN THE MATTER OF THE ESTATE OF IVA VIRGINIA EDGAR, DECEASED.

All Persons having CLAIMS against the Estate of IVA VIRGINIA EDGAR, Widow, Deceased, who died in the City of Peterborough, in the County of Peterborough, on or about the 19th Day of November, 1939, are required to forward the same, proved by Statutory Declaration, to W. B. Gordon, 395-397 George Street, Peterborough, the Solicitor for the Executor of the said Estate, on or before the 17th Day of January, 1940, upon which date the Estate will be so distributed, having regard only to the Claims of which the Executor will then have had notice.

DATED at Peterborough, this 15th Day of December, 1939.
Executor of the said Estate,
FRANK GREATRIX, ESQ.,
By his Solicitor,
W. B. GORDON.

50 AUCTION SALES 50

FOR A SUCCESSFUL AUCTION—J. H. MILES, Auctioneer, Valuator. Tel. 4115.

HOME IMPROVEMENT

Plumbing and Heating

FURNACE CLEANING

We have just Installed the Most Modern Furnace Vacuum Equipment. Have your Furnace completely overhauled and Cleaned Now.
Telephone 8765.
JOHN L. P. SMITH
Heating and Plumbing.

"TELL BILL GOODBYE"

By Marie Blizard

SYNOPSIS

THE CHARACTERS:
FABIENNE SEYMOUR, rich, young and beautiful.
NICKY BARTLETT, wealthy and in love with Fabienne.
ELLEN CHAPMAN, young and capable mistress of Willoughby house.
YESTERDAY: Fabienne meets Dr. Bill Mallory at the settlement house, finds he annoys her.

CHAPTER EIGHT

THE ORTHOPEDIC clinic was open only on Fridays.

That meant that Fabienne had a whole week, with a long week-end in between, to wait to see Dr. Mallory again.

It was a week that she could have lifted out of her life and put in a frame. For the first time in her life she experienced anticipation. It was something that stole over her sweetly at unexpected moments and possessed her utterly. In those moments all her senses were quickened. It was a physical thing that made her aware of the breath in her body, the acceleration of her pulse, the beating of her heart. It was something that laid a touch on her making her cheeks glow and her eyes soften. It was something that made her look long and critically into her mirror in an effort to see herself as he might have seen her.

"Arrogant! Completely impossible!" she said distastefully to the mirrored reflection.

It had never happened to her before. This wanting just to look at a man again, to hear his voice, to have him touch her.

In her 24 years she had met many men whom she had found attractive, but none like this man who could make her heart beat faster just by thinking of him.

She had met handsome men, heroes, princes, earls and millionaires, and claimed them for her own. She was admittedly the most popular girl in whatever crowd she moved. She had only to lift the telephone—or her eyes—to the man who attracted her and the conquest was hers. And once they were conquests, she was done with them. She was bored.

But this man would be no easy conquest. She qualified the word with "easy."

This man, she thought, would not bore her because he would not let her be his world. He had a world of his own and she wanted to know what it was—that vast world of medicine—and look into it with him.

She didn't say that to herself at the beginning of that week of waiting. No, she told herself that she was piqued because he was the only man she had ever met who had treated her as he did.

But the week went on.

She went to the movies one night with Ken Hemingway. They saw a picture in which the hero was a physician. Sitting there in the darkened theater with Ken, Fabienne saw, not the cinema actor, but Dr. Mallory. Her finger tips tingled and when they came out of the theater she called herself an idiot for going romantic on herself.

If she was going romantic, she was going it headlong, for she soon gave herself up to thinking about him when she was with others and wanting to be alone to think of him.

On the borderland of sleep she tried to recall his face and found that it was blurred. She had only a SENSE of it.

Once she caught herself on the verge of asking Miss Huxley about him. Where did he practice? Was he successful? With what hospital was he affiliated? But she dared not give herself away.

She had no interest that whole week outside of Willoughby house. She would cheerfully have stayed there for 16 hours a day. He might come in at any moment and she not be there to see him!

It was sheer idiocy. It was madness. It was terrible. It was wonderful.

She frowned upon her expensive drawing room in the hotel, envisioning him there in one of her chairs. She filled the room with flowers daily and debated getting some of Gertrude's things from the apartment rented to the Derwents. She bought a hostess gown the blue of the sky, with a flash of silver like the swoop of a gull's wing slashing the length of its floating skirt. She put it on and inspected it as if it were a wedding gown. Then she put it away to wait.

And she had conversations with herself, imagining herself talking to him, asking him about his work, telling him the truth about herself.

For with all this she was learning something about herself and why she had gone to Willoughby house.

"All right, Miss Seymour," she said to herself, "Granted that your motive was almost a spite motive going there to work. Deeper than that there might have been something more gold than brass. It was selfish, yes, but who am I to question my sub-conscious self?"

At that point in her monologue, Sue Achincloss rang up to ask her to play bridge. Fabienne was glad to accept.

It was only Wednesday and she had two more days to wait. She had never waited for anything in her life before. She'd always been able to fill in the rare lulls. ("Hello, Ned? . . . This is Fabienne Seymour . . . How sweet of you to remember me! I rang up to see if you'd come and have a cocktail with me and some other people tomorrow? . . . Good!") And waiting was all she could do.

Thursday, she said casually, "Is it Dr. Hopkins or Dr. Mallory who takes the afternoon clinic tomorrow?"

"Dr. Hopkins."

Fabienne's heart sank. Then she remembered that she was going to call an extra rehearsal for the children's play. She called it for six-thirty. She'd be there when he came.

She woke at seven in the morning. She had over an hour to dress. But she had never had anything to dress for as she had that day. She tried on the black crepe Gertrude had sent her from Paris a week before. Too ornate. She took it off and put on a pale blue woollen. Skirt too short. She dropped it on the floor for the maid to pick up. Her black velvet called for pearls and pearls in a settlement house were like tulle at a bridge party.

She decided on a scarlet shetland suit with a finely pleated batiste blouse.

"Good morning. Lovely day isn't it?" she caroled to the doorman who told her her car was parked on Fifty-eighth street.

A policeman stopped her for going through a red light and hadn't the heart to scold her when she smiled so brightly at him.

Oh, it was wonderful to be going to Willoughby house. Good old Elihu Willoughby!

She parked the car with a flourish and went in to fill the day with work that would pass the hours until night.

The evening clinic opened at seven.

It was November and darkness fell early. Fabienne got up to draw the curtains at five o'clock, and he hand on the fabric was arrested and shook a trifle when the voice she had been waiting an interminable time to hear spoke from the door:

"Hello," he said.

"Hello," she said. That was all for a moment. Then: "Aren't you early?"

"Got a date," he said. He wore a trench coat over his tweeds and the bulk of him was tremendous. "Been keeping up the good work all week?"

She nodded. "And thinking up all the right answers," she said.

"I'll bet you could."

"Some time when you have time—" she started to say.

Then suddenly Ellen Chapman, dressed in her inexpensive fur coat and a dowdy little hat, was at the door, walking into the room, tucking her arm in Dr. Mallory's.

And Ellen was saying, "So you and Bill have met?"

BILL. This was Ellen's Bill!

Fabienne's lips felt stiff. She said, "Yes, I've met Dr. Mallory."

Ellen wasn't hardly listening. She was saying, "Do you want to dine at Luigi's, Bill? Or shall I get supper at my place? We've an hour and a half."

"Your place, of course. Good night, Miss Seymour."

(To Be Continued)

BULLETIN BOARD

IMPORTANT CALLS

Police	3535
Fire Dept.	5711
Nicholls Hospital	4691
St. Joseph's Hospital	3561
Examiner	4641

TO CONTROL PRODUCE

All butter and cheese shipped from New Zealand during the European war is expected to go to the United Kingdom under a government contract.

The Examiner CLASSIFIED ADVERTISING RATES

Cash Rate:
1 Cent per Word or Figure per Insertion, Minimum Charge 25c

Charge Rate:
2 Cents per Word or Figure per Insertion, Minimum Charge 35c

Box Numbers:
One or more Consecutive Insertions 10c

Coming Events:
Per Word per Insertion 2c
Minimum Charge 50c

Special Announcements:
Birth Announcements 50c
Engagement Announcements 50c
Marriage Announcements 50c
Death Notices 50c
Card of Thanks (up to 1 inch) 50c
In Memoriam (up to 2 inches) 75c
Over 2 inches (per inch extra) 50c

Legal, Municipal, Government, Auction Sales:
First Insertion, per agate line 12c
Repeat Insertions 6c

SCOTT'S SCRAP BOOK —By R. J. Scott

SALLY'S SALLIES

Give some people enough rope and they'll try to pull something.

The Crossword Puzzle

ACROSS

1. Foretell
6. Assumed name
11. Pointless
12. An enclosure
13. Pertaining to tides
14. A potato
15. Street (abbr.)
16. English river
18. Passage cost
19. Mother
20. Horseshoe spur
22. At a distance
24. Golf clubs
27. Paste
28. Devour
29. Near
30. Boy
31. Single unit
32. Open (poet.)
33. Type measure
34. Likely
35. Image
36. Seesaw
38. A levee
39. Rumanian coins
40. At home
41. Cudgel
43. Dove's cry
45. Albert (abbr.)
47. Hourly
49. A mite
51. Infirm
52. A horseman
53. Rapt
54. Setting

DOWN

1. River islets
2. One
3. To wander
4. Ignorant
5. Trust
6. Astern
7. A folder
8. Suction
9. Maple tree
10. Withered
17. Strange
19. Feminine name
21. Wings
22. Metal tag
23. Blaze
25. Mattress filling
26. Gravestone
31. Frank
32. Norse god
34. Kettledrums
35. Foolish
37. Imitation ivory
41. Talk
42. Single
44. Rowing implements
45. So be it
46. Musical instrument
48. Sediment
50. Short poem

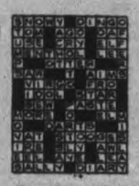

Yesterday's Answer

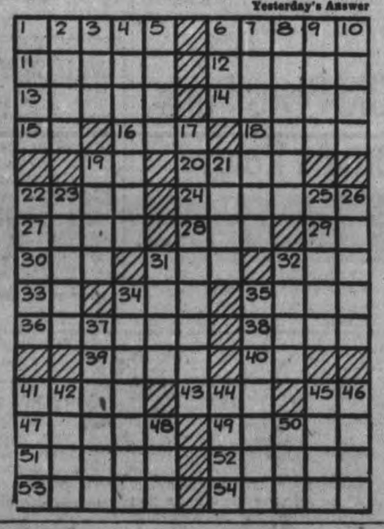

BARCLAY ON BRIDGE

WRITTEN FOR THE EXAMINER
By SHEPARD BARCLAY
"The Authority on Authorities"

DON'T GET DOWNCAST

THERE WILL BE plenty of times when you seem to be in for a terrific licking, if you play bridge enough. Opponents will pick some pretty unpleasant times to double your bids, just as you will do likewise to them. But when they seem to have you in a tight spot, you need not get too downhearted. Maybe the play will work out better than you expect, if you keep your head up and your eyes open. You may even wind up with a good score on the deal.

(Dealer: South. North-South vulnerable.)

South's 1-Club on this deal was passed to East, who doubled. West made a business or penalty pass, then led the diamond K to A. All that the poor declarer could see immediately in sight amounted to two tricks in trumps and one each with his red aces. If he got no more, he would be down three tricks, for a loss of 800 points. But he went to work just the same.

The heart A was taken, then a heart led to the J. East led the club 10 to the J and Q, and West returned the club 9 to the A. The heart 2 was ruffed in dummy, for one trick above the originally counted four, then the diamond 9 sent to the Q. West's spade K was overtaken by East's A, then the spade Q taken, followed by the diamond 10, which South was afraid to ruff, so tossed off a spade. When the spade J was led, West could do nothing but ruff, as he had only three trumps left, the 8, 4 and 3. He had to lead back into the K-7, producing one more uncounted trick for the declarer.

Thus the contract was down only one, on a deal which could produce a heart game for East and West.

• • •

Monday's Problem

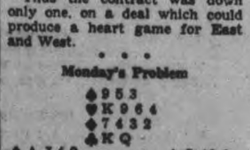

(Dealer: South. East-West vulnerable.)

What is the correct bidding of this deal?

Havelock's Guild Retains Officers

HAVELOCK, Jan. 5—(ENS) —All of last year's executive were returned to office as the Parish Guild of St. John's Anglican Church held their annual meeting and election of officers yesterday afternoon in the church basement.

With the Rev. R. E. Lemon presiding the following officers were appointed for the ensuing term: honorary president, Mrs. R. E. Lemon; president, Mrs. H. W. Roche; vice-president, Mrs. Robert Jones; treasurer, Mrs. Frank Watson, secretary, Mrs. R. F. Covert; convener of card fund, Mrs. Herb Davies; Dorcas work committee, Mrs. James Cook and Mrs. T. W. Quinn.

Reports were received from the secretary, treasurer and conveners of the committees, showing a most successful year. The financial report showed receipts at $217.89, with expenditures at $149.41, leaving a bank balance of $68.48. Mr. Lemon congratulated the Guild upon their splendid work.

It was decided to donate the sum of $25 to the church choir for the purpose of purchasing new choir books and music.

There will be no meeting of the Parish Guild next week, since it is to be the "week of Prayer" in the local churches.

Jap Private Shot

SHANGHAI, Jan. 5.— (AP). — Domei, Japanese news agency, reported to-day that an American sentry near the American barracks at Peiping, shot and seriously wounded a Japanese private named Matsui shortly after midnight.

Further details were not disclosed. The United States marines in Shanghai were not informed of the case.

HENRY —By Carl Anderson

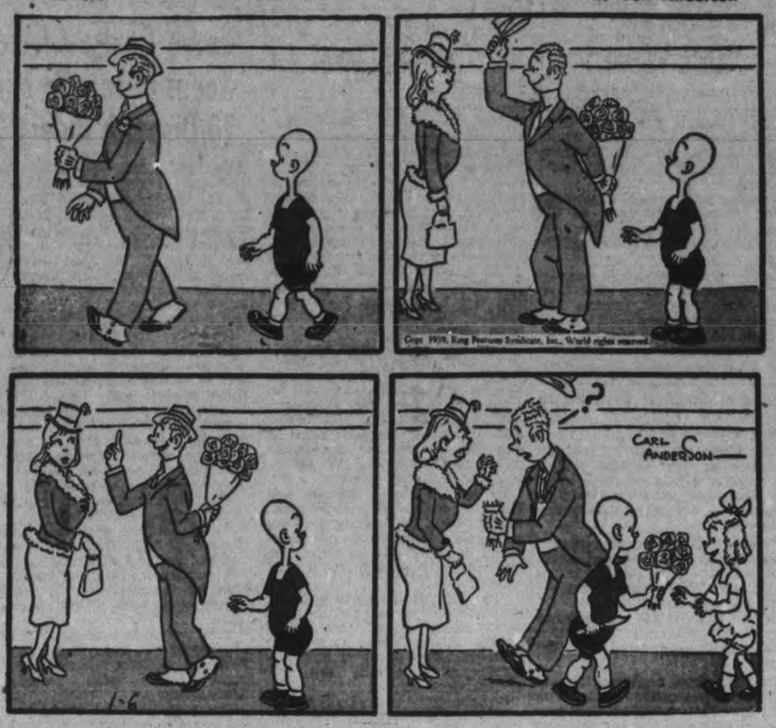

ROOM AND BOARD —By Gene Ahern

DONALD DUCK —By Walt Disney

BLONDIE —By Chic Young

BRICK BRADFORD —By William Ritt and Clarence Gray

MUGGS AND SKEETER —By Wally Bishop

TILLIE THE TOILER —By Russ Westover

ROSENEATH

Sunday School Elects Officers

ROSENEATH, Jan. 6—(ENS).—The annual meeting and election of officers of the United Church Sunday School was held on Wednesday night in the Town Hall with Superintendant Andrew Brown in the chair and Rev. Eugene Beech in charge of election of officers.

The financial statement presented by treasurer Miss Hildred Taylor showed receipts of $191.64, with a balance on hand of $40.00 after expenses were paid.

The missionary department reported approximately $25.00 raised for the M. and M. fund.

Cradle roll superintendant Miss Irene Brown reported twenty members on the roll and five promotions.

Temperance Superintendent S. Bradshaw reported that a junior boy Rex Crego had written the examination set by this department, and received honors, his paper going on to the country competition.

The election of officers and teachers resulted as follows:—

Superintendant and assistant — Andrew Brown and N. W. Sherwin; treasurer, Miss Hildred Taylor; secretary and assistant, Clarke Mouncey and Miss Norrine Adams; organist, Mrs. Ella Brown; musical director, Mrs. A. Nill; department secretaries, missionary, Mrs. C. Sandercock; temperance, S. Bradshaw; home, Miss Olive Sherwin; cradle roll, Miss Irene Brown. Rex Crego was appointed to deliver supplies.

Teacher and assistants—adult bible class, Mrs. D. Brisbin and Mrs. Eugene Beech; young men's bible class, S. Bradshaw and Orra Robins; senior girls, Mrs. R. Crego and Miss B. Thackeray; intermediate girls, Mrs. L. Tucker and Miss Hildred Taylor; intermediate boys, Ray Bradshaw and Fred Lewis; junior girls, Mrs. M. Davey and Mrs. A. Nill; junior boys, N. W. Sherwin and Andrew Brown; primary, Misses Lois Talling and Ruby Blodgett; beginners, Mrs. N. W. Sherwin and Mrs. Andrew Brown.

It was decided to hold quarterly executive meetings rather than monthly meetings as previously.

It was decided to hold promotion exercises and installation of officers on January 21 in conjunction with the regular church service.

Committee in charge—Reeve E. Beech, superintendant Andrew Brown; Mrs. Ella Brown and Mrs. A. Nill.

Alternate classes will conduct the regular worship services of the school as previously.

Missionary collections will be received quarterly.

Two Canadian Fliers Awarded D.F.C.'s

SQUAD. LDR. GRIFFITHS

PT. OFF. HENDERSON

Two Canadians serving in the Royal Air Force, Squadron Leader John Griffiths of Niagara Falls, Ont., and Pilot Officer Selby Henderson, of Winnipeg, have been awarded the Distinguished Flying Cross for outstanding feats in aerial warfare. The two officers are shown here. Griffiths won the award for his work during a reconnaissance flight, and Henderson for his single-handed attack and vanquishing of two enemy flying boats.

Death, Divorce And Court Troubles Keep Hollywood Circles Buzzing

HOLLYWOOD, Jan. 6—(AP).—Death, divorce, difficulties and business deals in and out of the courts gave the film colony fuel for conversation today.

Flora Finch, noted comedienne of the silent films, died of blood poisoning and pneumonia yesterday. She was past 70.

Alice Day, former screen star, testifying she was doing her own laundry, won a court order requiring her former husband, Broker Jack Cohn, to pay $150 a month to support her and their two sons.

Another former actress, Mrs. Charlotte Buford Lieberman, gave testimony in court to support her petition for $445 a month temporary alimony pending trial of her divorce suit against Film Producer Donald Lieberman.

Bing Crosby, movie singer, Harry Owens, orchestra leader, and Paramount Pictures Incorporated, denied the contention of Myrtle Hoffman, in her "500,000 plagiarism suit, that the song "Sweet Leilani" was taken from her original composition.

The will of Mrs. Margaret Fillmore, filed for probate, left only $1 each to her sister, Mary Miles Minter, star of the silent screen, and their mother, Mrs. Charlotte Shelby, and gave the rest of her $12,000 estate to a former maid, Elsie Brosten.

Mrs. Fillmore, whose differences with her mother and sister frequently reached the courts, became permanently estranged from them after they sought to have her committed to a psychopathic institution. She died Dec. 21. Miss Minter and Mrs. Shelby a week ago objected to appointment of Miss Brosten as administrator of Mrs. Fillmore's estate indicating they would contest the will.

On the brighter side, the newly-organized Retsama Film Company announced it had signed two former film stars, Mae Murray and Claire Windsor, and Geraldine Spreckels, sugar heiress and stage actress, to contracts.

MORE ABOUT—

Two Tom Paynes

(Continued from Page 11)

Paynes in the same year, in the same position of Deputy-reeve, and who probably will be meeting for the first time when they are introduced to each other at the Cobourg sessions.

In ordinary county distances they are widely separated in residence, one living in the southeast corner of Northumberland, and the other almost diagonally opposite toward the northwest corner of Durham. For record purposes they may have to be distinguished by their christened names.

There are two other members of this year's council of the name surname, Reeve W. J. Ross of Seymour, elected by acclamation, and Deputy-reeve George R. Ross of Brighton township.

Candidates For Warden

A glance over the results of the elections suggests four possible candidates for the wardenship, Reeve Chas. Calver, Campbellford; Reeve Percy Gooding, Brighton township; Reeve Herman Morrow of Murray township; Reeve Chas. Quinn of Cramahe; and Reeve Ray R. Mallory of Percy.

The wardenship returns to Northumberland this year. Both Quinn and Morrow have previously been aspirants for the honor, but failed to get past the preliminary stages of procedure. Percy Gooding may not be in the field, although his experience and ability qualify him for nomination. At this distance the strongest candidate appears to be Reeve Calver of Campbellford, one of the younger members of the countie's council who is understood to be a candidate. He is personally popular, has been a prominent figure in the Conservative party of Northumberland, and is thoroughly versed in municipal administration. If Liberals had a majority in the council Ray Mallory might have a good chance of election.

Sixteen Members Gone.

Sixteen of the 40 members elected to last year's council will be missing when the January sessions open. That means a change of 40 per cent in one year.

Those who have passed out of the picture are; Harry L. Brisbin of Hamilton township, defeated for reeve at the polls; Charles M. Carruthers of Darlington, a township Liberal who was turned back in his quest for the wardenship a year ago, just another Darlington Grit who failed to make the grade.

J. Chris Cummiskey of Manvers who got up for a look at the top level and just missed making it. He has retired to the position of township clerk.

John B. Ewart who was deputy-reeve of Cobourg was elected Mayor of the town by acclamation. J. N. Greenaway withdrew from Port Hope council at the termination of his reeveship at the end of 1939.

Robert Innes, reeve of Seymour last year, and one of the veterans of the counties council, provided one of the surprises in the township elections, by dropping back to the council field where he met with defeat.

P. M. Locke, deputy-reeve of Campbellford, also took a step backward, and was elected as a town councillor.

Both Reeve S. McBride and Deputy-reeve W. A. Smith of Haldimand have been displaced.

Alfred Merrill, reeve of Percy township, died during the year. His seat was taken by Ray R. Mallory, former reeve, who with Thomas McMillan, deputy-reeve, was re-elected by acclamation for 1940.

J. W. Pacey of Alnwick was defeated at the polls by J. L. Timlin.

Reeve L. H. Wilson of Cobourg was defeated by Roy D. Dodge who was deputy-reeve in 1938, but retired last year.

Roy G. Whittington of South Monaghan decided that he had served his township long enough, and gave way to Reg. Perrin who was reeve some years ago. And there are new men in the seats occupied by C. W. Taylor, deputy-reeveof Brighton township, and H. R. S. Ryan, deputy-reeve of Port Hope.

The 1940 Council.

The members of the 1940 counties council are as follows:

Alnwick—Reeve J. L. Timlin.

Brighton (twp.) — Reeve Percy Gooding; Deputy-reeve George R. Ross.

Cartwright—C. P. Devitt. Cavan—Reeve T. G. Shields and Deputy-reeve W. W. Brown.

Clarke—Reeve T. A. Reid (1939 Warden); Deputy-reeve W. J. Patton.

Cramahe—Reeve C. Quinn; Deputy-reeve H. Sirett.

Darlington — Reeve Arthur W. Annis; Deputy-reeve Walter Pickell.

Haldimand—Reeve Aylmer Harnden; Deputy-reeve Alex Stephens.

Hamilton—Reeve C. E. Burrison; Deputy-reeve Wilbur Cole.

Hope—Reeve W. R. Prouse; Deputy-reeve H. Woodley.

Manvers—Reeve W. J. Boggs; Deputy-reeve Tom Payne.

South Monaghan—Reeve R. Perrin.

Murray—Reeve H. Morrow; Deputy-reeve Tom Payne.

Percy—Reeve R. R. Mallory; Deputy-reeve T. McMillan.

Seymour—Reeve W. J. Ross; Deputy-reeve Wm. Rowe.

Bowmanville—Reeve G. A. Edmonstone; Deputy-reeve E. A. Morris.

Brighton (vil.)—Reeve Frank T. Tougas.

Campbellford—Reeve Chas. Calver; Deputy-reeve H. M. Donald.

Cobourg—Reeve Roy Dodge; Deputy-reeve Alan H. Field.

Colborne—Reeve W. J. Throop.

Hastings—Reeve L. E. Kelley.

Millbrook—Reeve W. E. Ball.

Newcastle—Reeve C. Carveth.

Port Hope—Reeve W. Crowhurst; Deputy-reeve S. Gifford.

The New Members

The new members of the counties council are: Timlin, George R. Ross, Pickell, Harnden, Stephens, Cole, the Tom Paynes, Rowe, Donald, Dodge, Field, Crowhurst, Gifford.

MORE ABOUT—

Cabinet Flare

(Continued from Page 1)

lic is entitled to know the truth and the whole truth about Mr. Hore-Belisha's departure from the War Office."

The influential Cardiff Western Mail, a strong supporter of Mr. Chamberlain's Government, said: "We cannot say he (Oliver Stanley, now Secretary for War) has been a conspicuous success at the Board of Education and the Ministry of Labor, or at the Board of Trade."

The political correspondent of the Daily Express, Guy Eden, said that Mr. Chamberlain's decision to ask for Mr. Hore-Belisha's signature was taken under pressure from the Army generals who objected to the War Secretary's reforms and drastic changes.

Early Session.

"It was rumored," the correspondent wrote, "that parliament might reassemble before the appointment date of January 16 when Mr. Hore-Belisha will make a personal statement."

He added that the opposition is likely to ask for a full dress debate on what the minister will say and Mr. Chamberlain will give his version. The writer also said there may be a slight reshuffle in junior cabinet offices.

"Belisha sacked," was the blunt heading on this morning's Daily Herald. Hannen Swaffer, writing in the Herald, described Mr. Hore-Belisha's departure from the war office as a victory for the "brass hats."

"Soon the bore war had settled down," he wrote. "The British expeditionary force almost without casualty entrenched itself in Arctic cold and waited for spring.

"Except for Gracie (Gracie Fields, British stage star) they might not know that a war is on.

(Miss Fields has just returned from singing for the troops in France and her activities while at the front received wide publicity here).

"Things are going splendidly," said everyone.

"Then Neville started a blitzkreig of his own. He annihilated —his Secretary of State for War.

"Now what on earth has been going on behind the scenes? Whom has Leslie offended? What did he refuse to do?"

Praise From Critic

The Times, which in the past has criticized Mr. Hore-Belisha, praised his work and said editorially that the new army "thanks largely to him is in a fair way to come into existence."

"There is no reason to suppose," it said, "that this retirement marks the extinction of a political career which has been distinguished by the most essential quality of drive.

"These changes will not be taken as a last word either as regards men or as regards machinery," The Times said.

The Daily Mail explained the war secretary's resignation, saying that "Mr. Hore-Belisha has not been getting on well with the generals and he goes."

The News Chronicle gave the same reason, and said: "For some time past gossip has been unpleasantly busy with stories of a whispering campaign against the ministry in high army circles."

The Daily Express said "Mr. Hore-Belisha was one of the most efficient ministers. Mr. Oliver Stanley is a most unsatisfactory appointment."

The same paper charged Mr. Stanley in an editorial with "putting the clock back" as Minister of Transport and said he "blundered over unemployment assistance" as Minister of Labor.

The Press Association said: "The resignation, it is declared, is the culmination of a whispering campaign which originated in social circles rather than political quarters and spread so high and so extensively that Mr. Chamberlain eventually could not but be aware of it. It is a sequel to the gradually widening rift between the war minister and the high command."

Hore-Belisha's Message.

Mr. Hore-Belisha's message to his constituents was as follows:

"The people of Devonport have always sustained me in the very arduous life that I have led in their service and the service of the state since my first election to parliament more than 16 years ago.

"I have worked hard in four different government departments, and in the last of these, the War Office, it fell to my responsibility to reorganize it drastically and to prepare thoroughly the British army for war.

"Many changes and enlargements have been necessary in the army and it now takes the field in ever-growing numbers and in a democratic organization. It will acquit itself with valor and distinction if and when the occasion comes.

"I am proud and privileged to have been for so long associated with it, and to have helped to mould its form and spirit. Whatever task may fall to me, I shall perform with vigor, but I have no thought at the present moment but that of winning the war.

"This concentration of purpose, I am sure, is shared by every one of my constituents. The fact that I remain the member for Devonport still gives me an opportunity for service."

MORE ABOUT—

Zero Wave

(Continued from Page 1)

Fifty persons were treated at Denver hospitals after minor accidents blamed on ice-glazed streets and sidewalks. Most of Wyoming was covered with two to eight inches of snow.

Freezing temperatures on the Atlantic seaboard extended as far south as the Carolinas. The mercury hit the low twenties in Virginia.

River traffic at Pittsburg was virtually suspended by ice. The Ohio River along the Ohio, Indiana, and Kentucky borders was ice-filled, and in some places frozen over.

Williston, N.D., with 25 below, was the coldest spot in the country.

MORE ABOUT—

Cabinet Flare

(Continued from Page 1)

have encountered opposition of Air Minister Sir Kingsley Wood when he urged a single command for the Air Force and Army in France.

Chamberlain After Peace

Although these undercurrents never came into the open, Prime Minister Chamberlain was reported, in order to preserve peace in the government, to have asked Mr. Hore-Belisha to take the Board of Trade portfolio, but Mr. Hore-Belisha refused. His letter of resignation said "for reasons I gave you verbally" he could not accept another office.

The Times, which never has been particularly friendly toward Hore-Belisha, said that "thanks largely to him," a new British army was "in a fair way to come into existence."

Military chieftains had looked askance at him, however, since he took office in 1937 and immediately placed the accent on youth by retiring several elder generals.

He got better pay, pensions and living conditions for enlisted men, sought equal opportunity for all ranks, and furthered the mechanization of a horse-loving army. He was extremely popular with the enlisted men.

The War Ministry change overshadowed the others, for the man in the street regarded Mr. Hore-Belisha as second only to Winston Churchill, First Lord of the Admiralty, in prosecuting the war against Germany.

A commenator in the Daily Herald said Prime Minister Chamberlain had "started a blitzkrieg of his own," and inquired, "what on earth has been going on behind the scenes?"

The Daily Express said the choice of Oliver Stanley as Mr. Hore-Belisha's successor was "a most unsatisfactory appointment."

Son Of Ex-War Secretary

Mr. Stanley, also 43, is the son of Lord Derby, War Secretary in 1916-18 and 1922-24. Tall, lean and prematurely gray, he won a reputation for his mastery of detail as President of the Board of Trade.

Twice decorated for his services as a major in the last war, he became Minister of Transport in 1934, the youngest man in the Cabinet. The same year, he became Minister of Labor, and Mr. Hore-Belisha took the transport job. Mr. Stanley later served as Minister of Education.

Mr. Stanley, who shuns publicity, whereas the retiring War Secretary is not averse to it, was in bed suffering influenza last night when his appointment was made known.

Sir Andrew Duncan is chairman of the executive committee of the British Iron and Steel Federation and a director of the Bank of England.

The new Board of Trade President twice headed commissioners in Canada. Fifteen years ago he was called to head a royal commission inquiring into grievances of the Maritime Provinces and afterwards wrote the famous "Duncan report." Earlier he had headed an investigation into the Nova Scotia coal industry and in 1932 he made another inquiry into the province's coal problems

Sir Andrew is not now a member of parliament but a seat in the House of Commons probably will be found for him.

Sir John Reith, new head of the much criticized Ministry of Information, is noted for his organization of the British Broadcasting Corporation and his direction of that system from 1922 to 1938, and as chairman of Imperial Airways.

Much Criticized

Since the ministry was organized hastily at the start of the war last September, it has been assailed in the House of Commons and in the press, largely over the handling of official news.

Sir John was expected to work for speedier reporting of war news by government departments and correlation of various offices of the ministry.

The son of a United Free Church of Scotland pastor, he is known as a moralist who shuns tobacco and alcohol. He was a major in the last war and, after being wounded, he was placed in charge of British munitions contracts in the United States in 1915-18. His predecessor, Lord MacMillan, 66-year-old former judge, told the Prime Minister in a letter of resignation:

"You have been good enough to tell me that impending changes which you have in view, as well as the embarrassment which has been caused by the fact that I have no seat in the House of Commons, render it expedient that I should place my appointment at your disposal."

HASTINGS

Branch Donates $50 To Red Cross

HASTINGS, Jan. 6—(ENS)—The sum of $50 was granted to the Canadian Red Cross Society as a donation from the Hastings branch at the monthly meeting held in the council chambers here.

The Hastings branch of the Women's Institute was granted permission to hold a community school concert January 19 in the town hall and donate net proceeds of the affair to the Hastings Red Cross.

It was decided to hold the regular monthly meetings of this branch on the second Wednesday evening of each week in the council chambers at which time general business will be carried on, bills will be passed and reports will be heard from the committees.

SHORT OF MASKS.

DATCHET, England — (CP). — "First out, best dressed," is the motto of air raid wardens in the Bucks village. There are only four gasmasks and helmets to supply seven wardens.

Nerve Centre Of London's Civil Defence Keeps Minute By Minute Data Of Raids; 70 Dispatch Riders On Hand If Wires Cut

LONDON, Jan. 5 — (CP). — Through London's darkened streets, the big car purred along, its blinds drawn so that three newspapermen in the rear seat could not see. They were on the way to one of the most secret places in the country—the closely-guarded London Region War Room, nerve centre of the city's civil defence against air raids.

Ghosts of the fantastic characters Edgar Wallace and Sax Rohmer located in London seemed to ride along as the machine twisted and turned. It finally stopped and the guide opened the door. He shone a light furtively into dark corners and led them through a narrow passage between sandbags stacked high against the building's side.

The London region is one of the 12 civil defence regions into which England, Scotland and Wales are divided. It includes Greater London and parts of adjoining counties and the workers are responsible for the safety of 9,000,000 people in an area of 700 square miles.

This region is subdivided into nine groups of local authorities. Each has a direct telephone line communicating with regional headquarters.

Our party saw the brightly-illuminated, gas-proof control room at regional headquarters. Activity starts here once a "yellow" or standby warning is given that raiders are approaching. We saw a test warning. The nine men who work in that room enter four minutes after receipt of the warning. When there is no air activity, they work in other parts of the building.

It's the job of these nine men to keep a fast-moving record of the effect of the raid. They must mark two huge wall maps—one for current events to show communications disrupted, roads blocked and the other for bomb damage to such places as docks and buildings.

Reports from an adjoining room where girls receive telephone bulletins from local centres provide the material for maps and charts which record disposition of mobile hospital units, stretcher parties, ambulances, motor cars, decontamination squads, light and heavy rescue parties and repair squads.

Tabs, colored differently for each of the nine groups, are placed on the hooked chart boards to show, for instance, if an ambulance has been moved from one group to another. Pins on the maps record bomb damage while on the current events map appear indicators showing bridges blown up, streets blocked or water mains damaged. The current events map is kept up to date for 48 hours.

The girls in the telephone room spend their off-time knitting at their stations—cubby-holes separated by a partition from their neighbor. A map of the London area is pasted on the wall at the back of each booth but the region for which the phone girl is responsible is colored. Just in case anything happens to the phone service— although officials say it's impossible for one bomb to disrupt it—a 70-man squad of motor cycle dispatch riders stands ready for action.

To keep the girls familiar with their London geography, a map of the entire region has been cut into a jig saw puzzle. It's their job to fit the pieces together correctly.

Although 150,000 men and women are enrolled in London's air raids precaution organization which has manned posts night and day since the war started, One-third are paid, the rest serve voluntarily. Men receive £3 ($13.20) weekly and women £2 ($8.80) a week. The A.R.P. service is costing the country about £3,750,000 ($16,500,000) a month, Sir John Anderson, Minister of Home Security, recently told the House of Commons.

Arena 2000 Years Old Gives Paris Shelter From Modern Air Raids

PARIS, Jan. 6—(CP).—One of the safest and probably the most interesting bomb shelter in Paris was built by a Roman general. But he little realized what its ultimate use would be when he set his soldiers to work on it something around 2,000 years ago.

His chief concern at that time was to build a first class arena capable of holding 8,000 spectators who enjoyed the amusement of seeing the lions eat the Christians—or an occasional battle between Roman gladiators.

Not far from the Mouffetard in the Latin Quarter—where the treasures of golden coins were discovered last winter when some 10th century buildings were torn down—a workman discovered what appeared to be a series of stone steps covered by earth. This was just a little over 30 years ago. He uncovered several and an archaeological expert looked over his find, declaring they were part of a Roman arena.

Parts of that ancient arena have been used over and over again down through the centuries in each series of buildings built on the spot. Pry a brick out almost anywhere in the quarter and you have a museum piece of Roman vintage.

Arena Uncovered

The buildings were torn down and after the war the whole arena was uncovered. It was found to be one of the finest in existence and very well preserved. The wide stone steps, divided in several series, led down gently into the playfield in the middle. Here the spectators sat. Under the seating and separated by protecting walls, were to be found caverns. These opened into the arena but their openings were covered with iron bars. Here the lions were kept—and sometimes they held captives. Other rooms were dressing rooms— and all of them up until a month or two ago remained in their original state.

Deep in the earth—running back under the streets and buildings — these serve today as excellent "shelters" so that the iron bars have been given a coat of anti-rust, they have been walled in; notices outside indicate seating accommodation. Here are the modern bomb-proof shelters which Caesar himself ordered built. The axis was the Rome-Paris and Hitler might well be expected to protest to Mussolini about it.

There are many strange shelters in Paris. The underground railway is, of course, the biggest, and serves as a natural one. But wine caves are excellent—according to those who drew them—and it is rumored that even the catacombs may come back into use. The walls, lined for miles with 10,000,000 bones and decorated with garlands of skulls (the humor of the workmen who piled them) might not be too cheerful company while waiting for a bomb.

Les Oubliettes (the forgotten) used to be a prison in the middle ages in which prisoner were walled up. Today, it is a little music hall —but here too if the sirens scream out, the ancient cells—or at least some of them—ordinarily open to inspection and to give tourists a thrill may serve once more.

HASTINGS

George Whitred Is "Enthroned"

HASTINGS, Jan. 6—(ENS)—The Taken by surprise, George "Sandy" Whitred was lifted unceremoniously by two fellow employees and placed in a lounging chair in the rolling-room of the tannery Thursday evening. The chair, a gift from his fellow-employees, was covered and as an address was concluded he was "enthroned." Other fellow-employees came forward and presented him with a pipe and four pounds of tobacco. The occasion marked Mr. Whitred's retirement from the tannery after forty-eight years of service. He announced his retirement at Christmas time, and at New Year's he punched the time clock for the last time.

Most of the tannery employees gathered in the rolling room after five o'clock to bid farewell to Mr. Whitred, who was oldest and longest employed man in the plant. His retirement was his own decision.

Earl Hahn, book-keeper at the plant, read the following address:

"Dear George,—On behalf of the employees of the Hastings division of the Breithaupt Leather Company, Limited, we wish to extend to you our congratulations for your extended time of employment with us and our good wishes upon learning of your retirement after so long on active service with this company.

"Your association with us in the past has been a pleasure. And, in appreciation of your fine friendship, we wish to present you with this gift, hoping that it may give you pleasure and comfort during your leisure time to come.

(Signed)

"Your Brother Employees."

WAITED LONG TIME

MELBOURNE, Australia—(CP).—At the age of 68, Arthur E. Jones held his first one-man art show here. He is a member of the Victorian Artists' Society.

WHEN YOU BUY

Insurance be sure you get the protection you need. For Reliable Insurance Counsel with adequate coverage in sound companies

CONSULT

Davis - Thompson

COMPANY

Insurance and General Agency
Real Estate
Established 1858
433 George Street. Telephone 4724

ONTARIO

PURSUANT TO the provisions of The Mining Tax Act (Chap. 28, R.S.O. 1937), the following list is published of mining locations, mining claims, and mining rights, in respect of which taxes imposed by the said Act are more than two years in default, and notice is hereby given that unless the amount due as shown on the said list shall have been paid on or before June 30th, 1940, the property in respect of which the taxes so remain unpaid shall on the day following the above date become forfeited to and revested in the Crown.

In the arrangement of the list, lands are given in the judicial district in which they are situated, commencing from the west, and in each district the lots in townships are placed first and in alphabetical order, according to the townships; then follow the locations or claims not originally in surveyed territory, also alphabetically arranged and in sequence. Owners of property thus advertised are advised that extra costs are incurred if payment is delayed beyond February 29, 1940, as the Act requires an additional notice to owners of claims on which the taxes have not been paid by this time for which there is a statutory charge.

Communications regarding this matter should be addressed to A. C. Young, Mine Assessor, Department of Mines, Parliament Buildings, Toronto.

H. C. RICKABY
Deputy Minister of Mines.

Toronto, 23rd December, 1939

SOUTHERN ONTARIO DISTRICT

FRONTENAC COUNTY				
Clarendon Township				
Mining Rights	Lot 32, Con. 4	100		440.48
Mining Rights	Lot 33, Con. 4	100		440.48
Hinchenbrook Township				
N.E. ¼	Lot 11, Con. 7	52.5		187.83
Palmerston Township				
W. ½	broken Lot 11, Con. 9	69		54.36
HASTINGS COUNTY				
Faraday Township				
	Lot 3, Con. 12	100		200.75
	Lot 4, Con. 12	100		200.75
Hungerford Township				
E. ½ and S.W. ¼	Lot 23, Con. 13	150		656.22
Marmora Township				
W. ½	Lot 4, Con. 1	100		177.77
Part W. ½	Lot 13, Con. 10	90		256.27
Monteagle Township				
N. ½	Lot 3, Con. 1	46.5		166.71
	Lot 4, Con. 1	91		323.37
	Lot 2, Con. 2	98		348.02
LANARK COUNTY				
Burgess North Township				
Front ½	Lot A, Con 9	50		34.44
Front ½ of E. ½	Lot 1, Con. 9	50		34.44
Front ½ of E. ½	Lot 3, Con. 9	100		65.39
PETERBOROUGH COUNTY				
Belmont Township				
N. ½	Lot 1, Con. 1	100		177.77
W. ½	Lot 2, Con. 1	100		177.77
E. ½	Lot 2, Con. 1	100		120.61
RENFREW COUNTY				
Bagot Township				
E. ½	Lot 10, Con. 12	85		133.80
E. ½	Lot 11, Con. 12	100		156.85
Fraser Township				
S. ½	Lot 24, Con. 16	53		30.65

Dr. Chase's Kidney-Liver Pills

For Backache Indigestion Kidney Disorders

VISIT NEW YORK—INEXPENSIVELY!

Bristol Moderate Rates Save You Dollars To Spend For Entertainment

Pink Elephant Dining Room

FINE ROOM with Private Bath
$2.50 to $4 . . Single
$3.50 to $7 . . Double
400 Comfortable Rooms

One of the Best Locations in New York
Adjacent to the Magnificent World-Famous Radio City

HOTEL BRISTOL
129 West 48th Street NEW YORK
T. Elliott Tolson, Pres. • Joseph E. Bath, Mgr.

Man With Unwanted Marysville Mayorship Appears Stuck With Job For Fourth Term

MARYSVILLE, N.B., Jan. 6.—(CP)— The man with the job that nobody wants has announced for the second time his decision to retire. He is Percy G. Long, who for the last year has been Mayor of Marysville against his will.

Last January, too, Mayor Long said he would retire, having at that time served two terms as Mayor of this little cotton manufacturing town three miles from Fredericton.

However, he soon found that wanting to retire was quite a different thing from actually retiring. He learned that according to the act incorporating the town the Mayor must remain in office until his successor is sworn in. Unfortunately for Mayor Long nobody wanted to be mayor last year, so he was left with the chief Magistrate's chain of office fastened securely around his neck for another year.

This year he hopes things will be different. "I'm hoping somebody will step into the breach," he said yesterday. "I've been mayor for three terms, you know. I feel I've done my duty and now I want to give somebody else a chance."

"But what if nobody comes forward as a candidate?" he was asked.

"Then I suppose I'll have to carry on again for another year."

Mayor Long's term of office expires January 27. Also expiring on that date are terms of four members of the Marysville town council. It is understood the four are willing to be come candidates for re-election.

$25 Reward will be paid by the mfg. of LLOYD'S THYMOLATED JOHN SALVE for any corn or callous THEY cannot remove with this wonderful new scientific treatment for CORNS AND CALLOUSES. LLOYD'S COMBINATION TREATMENT (Salve and Pads) removes and KEEPS THEM AWAY DESENSITISES AND RELIEVES with first application. For sale at Elliott's, McDermid & Jury and Payne's Drug Stores —(Adv.)

Kidney Acids Rob Your Rest

Many people never seem to get a good night's rest. They turn and toss—lie awake and count sheep. Often they blame it on "nerves" when it may be their kidneys. Healthy kidneys filter poisons from the blood. If they are faulty and fail, poisons stay in the system and sleeplessness, headache, backache often follow. If you don't sleep well, try Dodd's Kidney Pills—for half a century the favorite remedy. 103

Dodd's Kidney Pills

Tomorrow
FAIR; MILDER.

The Peterborough Examiner

Last Year
MAXIMUM 37 - MINIMUM 26

VOL. LXXXIII, No. 6 — PETERBOROUGH, MONDAY, JANUARY 8, 1940 — ★★ — PRICE THREE CENTS

44TH RED DIVISION WIPED OUT, 1,000 CAPTURED

Finnish Booty 42 Tanks And 102 Guns

Tragedy Is Second For Russia In Central Area

HELSINGFORS, Jan. 8.—(AP)—Finnish forces destroyed the 44th Russian division, killing thousands and taking more than 1,000 prisoners, near Suomussalmi, a special army communique reported today.

It was in the northern part of the Suomussalmi region, at the narrow 'waistline" of Central Finland, that the Finns, a week ago, reported wiping out the invaders' 163rd division.

In the new victory the communique said large quantities of arms and material, including 42 tanks, were captured.

Heavy fighting has been reported in the Suomussalmi sector for days but today's communique was the first mention made of Russia's 44th division.

(Neutral military experts have estimated there are from 15,000 to 17,000 men in a Russia division.)

Much War Booty

The communique said:

"The main object of fighting in the south part of the Suomussalmi sector in the direction of Raate during the last few days has been the defeat of the 44th enemy division.

"This objection has been achieved.

"The enemy forces in the main were destroyed.

"The war booty was large including 102 different guns, 43 tanks, 10 armored cars, one airplane, 20 tractors, 278 different cars, among them 16 anti-aircraft cars, with four anti-aircraft guns each, 75 automatic rifles, a number of other arms., 1,-170 horses, 47 field kitchens, et cetera.

"Clearing up operations and the collection of spoils continues. On other fronts, except for the customary skirmishes and artillery exchanges, it was a fairly quiet day. Our patrols have been active and destroyed during the course of the day numerous enemy patrols."

No Violating Neutrality.

COPENHAGEN, Jan. 8—(AP).—Sections of the Scandinavian press declared today that any attempt to violate the neutrality of Swedn, Denmark and Norway would mean a fight.

This was the newspapers' response to German press allegations that Great Britain and France are using aid to Finland as an excuse to gain

FINNISH BOOTY

(Continued on Page 2, Column 3)

Liner Bests Sub, 2-Hour Thrill

RIO DE JANEIRO, Jan. 8—(AP).—Passengers of the 14,172-ton British liner Highland Patriot told today of a two-hour battle with a German submarine shortly after the vessel left Las Palmas, Canary Islands, on its journey here.

They said the submarine fired two torpedoes, one of which passed perilously close to the bow and the other just as close to the stern.

When the submarine appeared the liner's crew manned her guns—one four-inch gun mounted aft and one anti-aircraft gun. The crew fired on the submarine, which then submerged and disappeared.

Passengers said one of their number was fatally injured in the excitement.

The Highland Patriot is a Royal Mail Lines vessel running regularly between Liverpool and Buenos Aires.

Passengers asserted that the passenger died from injuries received in a crush aboard ship during the fight, but official British sources denied there had been any death.

Passengers said the submarine fired two torpedoes at the liner, missing her.

LINER BESTS SUB

(Continued on Page 2, Column 3)

Swift Explanation From Premier Demanded To Satisfy Public Opinion In England Regarding Resignation Of Hore-Belisha

LONDON, Jan. 8.—(CP Cable.)—Reports of suspicion and rumor throughout the country over resignation of Leslie Hore-Belisha from the war cabinet crowded the columns of the afternoon press today. Editorial writers demanded that Prime Minister Chamberlain make a swift explanation to satisfy public opinion at home and remove misgivings abroad.

The Evening Standard drew a point parallel with the Biblical story of Mordecai the Jew who refused to raise his hand to Haman outside the gates of the Palace of Shushan and was reduced in favor.

"We are informed that Mr. Chamberlain may tell the House of Commons that Mr. Hore-Belisha refused to make proper obeisance before the traditions of army discipline," the Evening Standard added, "The Prime Minister's account must be full, frank and open, for only by such means can damage to the nation's cause be avoided."

The Star said the most disquieting feature of the resignation was the widespread report that it was due to the pressure of social circles.

"We wonder if those 'social circles' that engaged in the whispering campaign overlap 'those circles that feted Von Ribbentrop (Joachim Von Ribbentrop, Nazi foreign secretary and former ambassador to Great Britain) and gave him so false an idea of British life.

"We are struggling to protect our standards and create out of the present chaos a nobler world. In such a crisis the pressure of stocial influences is at best frivolous and irrelevant, and at the worst a danger to us all."

The Daily Express said the public would "not be satisfied" with anything less than proof from Mr. Chamberlain that the War Secretary's "dismissal" meant the war would be conducted with greate refficiency and bring victory closer.

The paper said support for Mr. Hore-Belisha was general, and asked: "If the minister must go, do all other members of the Government desire to stay?"

In its news columns The Daily Express said the Trades Union Congress will withdraw its co-operation with the Government unless Mr. Chamberlain assures the country that the appointment of Oliver Stanley to succeed the re-

SWIFT EXPLANATION

(Continued on Page 2, Column 4)

Gambling Raids Local Police Job Says Conant

TORONTO, Jan. 8—(CP). — Responsibility for dealing with gambling dens said to be running full blast in Toronto suburbs on a scale only equalled by Chicago, was placed altogether on the municipalities involved by Attorney-General Gordon Conant today.

In reply to charges made yesterday by Rev. E. C. French, Wesley United Church, that eight gambling dens are in operation fully guarded, the Attorney-General said in a prepared statement:

"The municipalities on the outskirts of Toronto all have police forces. It is for them to deal with alleged gambling dens. Every complaint received by me or by the provincial police is immediately forwarded to the chief of police of the municipality involved. The provincial police will assist any municipal police force when requested so to do by the chief of the local police, or the head of the municipality."

If Ontario's Attorney-General was really anxious to hunt down subversive tendencies in war-time, he might find that gambling dens on the borders of Toronto were doing a lot of damage in the diversion of much money into pockets already overflowing, French told his congregation last night.

Mr Conant had shown "more keenness on the trail of the 75 ministerial witnesses against war than in prosecuting the big gambling houses," said Mr. French, answering a query in the question box period. The question asked whether or not there is basis for the common talk about gambling houses and what the police are doing about them, and on whom responsibility rests.

Quebec Plea

Montreal, Jan. 8 (CP)

PREMIER GODBOUT said today he has asked Dominion authorities to suspend any recruiting campaigns in Quebec rural districts because of the necessity of keeping the province's young farmers on their lands.

The Quebec premier explained at a press conference that the gravity of the province's unemployment problem and the urgency of maintaining agricultural development had prompted his request.

Italy Advising Hungary To Ease Claims

ROME, Jan. 8.—(AP)—In the interest of maintaining the status quo in the Balkans for the duration of the war, Italy appeared today to be dissuading Hungary from pressing territorial claims on Rumania.

Hungary's foreign minister, Count Stephen Csaky, hurried back to Budapest from a conference with Count Galeazzo Ciano, Italy's foreign minister, and authoritative Italian sources said he carried advice to keep the Balkans quiet as a safeguard against any Soviet Russian moves in Southeastern Europe.

It was believed Csaky was asked not to press Hungary's claims on Rumania for the return of Transylvania, lost in the breakup of Austria-Hungary after the last war.

(Russian naval manoeuvres in the Black Sea have caused Rumania to halt all merchant shipping temporarily. The Rumanian liner Bessarabia was ordered to put into port at Istanbul on her voyage to Constanta, principal Rumanian port. The Russian manoeuvres were the second reported within a month in the Black Sea.)

Fascist sources said the danger of possible Russian invasion on the Balkans, similar to her moves into Poland and Finland, had made Hungary's friendly co-operation with neighboring countries advisable for self-protection.

Italians have declared their intention of blocking any possible Soviet move but some foreign observers believed Italy may have made any promise of defence for other countries conditional upon the assurance of general amity in the Balkans.

Fascist commentators suggested that Hungary give Rumania time to modify her uncompromising stand against a revision on the Rumanian frontier in Hungary's favor.

The Weather

The Examiner's Barometer
Noon - - 29.48

Peterborough Temperatures
Today:
Night low - 5
Noon - - 18
Yesterday:
Highest - - 11
Lowest - - *19
One Year Ago:
Highest - - 37
Lowest - - 31

19° Below Zero

Early Sunday morning the two Government minimum thermometers registered 19 degrees below zero; this temperature equals the lowest of last year, recorded on January 26. Other Sunday readings were: 9 a.m., *16; noon, 9; 9 p.m., 5.
*=Below zero

Weather Forecast:

Lower Lake Region — North-east winds; mostly fair and cold, with light snow near Lake Erie, Tuesday; Moderate winds.

ate winds. fair and moderately cold.

Georgian Bay — Moderate winds. fair to-day and Tuesday; somewhat higher temperature on Tuesday.

Northern Ontario — Fair and cold. Tuesday: Partly cloudy, with somewhat higher temperature; probably snowflurries.

Ottawa and Upper St. Lawrence Valleys — North-easterly winds; partly cloudy and cold to-day and Tuesday; probably snowflurries near the St. Lawrence.

Lake Superior — Fair and moderately cold. Tuesday: Partly cloudy and moderately cold, with light snowfalls or flurries.

Sun—Rises at 7.51 a.m., Sets 4.58 p.m.

Hungary Italy Draw Up War Alliance

Rome Said Pledged To Aid Against Nazi, Red Invasion

BUDAPEST, Jan. 8 — (AP). — A high authority to-day reported the Foreign Ministers of Hungary and Italy had agreed on a military alliance assuring Hungary of Italian support against any invasion by Germany or Russia.

The agreement was said to have been reached by the two Foreign Ministers, Count Stephen Csaky of Hungary and Count Galeazzo Ciano of Italy, in Venice where they have been conferring over the week-end.

This authority said Count Csaky was expecte dto arrive in Budapest to-morrow to submit the text of the agreement to the Hungarian Crown Council. If the Council approves he then will return to Rome for formal signature of the pact.

(In Rome the authoritative Fascist writer Virginio Gayda denied any formal agreements had been reached in the Venice talks, but high Fascists said Italy would support Hungarian territorial ambitions in return for aid in checking Russia in the Balkans.)

Yugoslavs Steer Clear.

Yugoslavia, lying between Italy and Hungary, was understood to be unwilling to join any outright alliance with her two neighbors. It was reported, however, that she would join in a triple friendship pact which presumably would permit Italy to move troops through her territory in going to Hungary's aid if that became necessary.

Count Ciano was said to have urged Hungary to seek at least a temporary agreement with Rumania over the Magyar minorities in Transylvania, territory which Rumania won in the break-up of the old Austro-Hungarian empire after the First Great War.

Despatches from Bucharest said Rumania's Foreign Minister, Grigore Tafencu, was planning to visit Count Ciano in connection with Italy's efofrts to settle Rumanian-Hungarian problems peacefully.

The reported decision of the Hungarian and Italian Foreign Ministers to recommend an alliance to their governments was said to have been reached not only because of fear that, Russia might strike against a south-eastern neighbor, but also because of disturbing advices from Germany.

HUNGARY, ITALY

(Continued on Page 2, Column 4)

Free Again

San Quentin, Calif., Jan. 8 (AP)

GILBERT BEESMEMYER, 54, who plundered the Guaranty Building and Loan Association of Hollywood of an alleged $8,000,-000 and was sentenced to 40 years' imprisonment, goes free on parole today after serving nine years, barring a last-minute hitch.

Prosecutors at Beesmemyer's trial accused him of leaving a trail of want and suicide among the thousands of investors caught in the firm's collapse.

Mayor Hamilton Forecasts Lower Tax Rate

(For account of organization meeting of City Council see page seven.)

Beginning the third year of his administration, Mayor Hamilton predicted a substantial surplus from last year's financing of the city's affairs, mentioned a $25,000 reduction in the current bank loan, and suggested the possibility of lowering the 1940 tax rate in his address at the inaugural of the council this morning.

He expressed appreciation of his re-election to the head of the council, welcomed Aldermen Fred L. Roy and Wm. G. Ovens, with the three members of last year's council: Aldermen Cotton, Stocker and Gordon, and paid a tribute to the City Hall staff for its efficiency.

"Another important factor in Peterborough's administration of its civic affairs, in my opinion, has been the continuity of service granted to various councils," His Worship commented.

After reference to the war and the prospect of greater problems arising out of Canada's engagement, Mayor Hamilton continued as follows:

"For some years one of the chief worries of municipal government has been unemployment relief. I am glad to be able to report that the number of unemployed has declined steadily during the past six months and there is every indication that it will continue to do so. The drop in our relief costs is the result of generally increased production by our factories, and the much appreciated co-operation given us by factory managers in putting relief recipients on their payrolls. However, the problem of caring for the unemployables, who are made so, through age or sickness, still looms large.

"I suggest that consideration should be given to placing in our budget for the Board of Works sufficient funds to permit of a works program for older men who may be unfit to enter factory employment.

MAYOR HAMILTON

(Continued on Page 10, Column 4)

France Calls Parliament To Review Daladier's Conduct Of The War

PARIS, Jan. 8. — (CP).—The French Parliament was summoned to-day to meet to-morrow in its first ordinary session of the war for a general debate of Premier Daladier's conduct of the conflict.

Daladier called the cabinet for a session to-morrow morning preceding parliament's opening in the afternoon.

Parliament held two extraordinary sessions in 1939 to adopt special war measures and the 1940 budget, but discussion of general policies awaited the first ordinary session.

Mobilized deputies were granted leave to attend.

Edouard Herriot and Jules Jeanneney were uncontested candidates for re-election as presidents of the Chamber of Deputies and the Senate, especively, at the opening sezion.

Debate will start Thursday, with the Socialist group proposing a secret session for discussion of military affairs.

This morning's official communique on activities at the front reported the night had been "calm as a whole," except for "patrol activity in the region west of the Vosges."

He Must Agree

St. Clairsville, O., Jan. 8 (AP)

ASKED if there were any reason he couldn't serve on a jury, F. D. Kirkpatrick said his wife was in the panel. "Well," smiled Judge C. L. Belt, "you two could agree for once, couldn't you?" So Kirkpatrick joined his wife in the box.

A heavy blanket of fog yesterday practically barred air operations, although a lone German plane was sent out over Eastern France on reconnaissance.

Land operations were featured by the attempt of two German patrols to surprise French outposts in the wooded zone to the west of the Vosges foothills. The attackers used hand grenades, but were easily turned back.

Winston Churchill, First Lord of the Admiralty, toured Royal Air Force bases in France Sunday and visited the British sector of the front to-day.

Men Are In Line Long Before Daylight Seeking To Enlist With Two Toronto Units

TORONTO, Jan. 8. — (CP) — Men fought in line for position as more than 1,000 flocked to join the colors at University avenue, armouries at 9 a.m., today when the recruiting depots, the 48th Highlanders and the district depot opened.

Before daylight the first recruits were in line. As the lines grew, officers decided to let the men in out of the cold, but the file two and three deep extended so far around the armouries that it blocked the doorway and those who arrived after 9.30 were sent upstairs to wait in the gallery. It will probably be two days before they reach the head of the line.

Candidates came from near and far. Wearing identical windbreakers were Brown brothers, John and Archibald of Peterborough.

The big demand was for cooks, clerks and typists, fitters, expert machinists and mechanics, artificers. Many of these are needed at once, and officers went along the lines picking out men with the necessary training and experience.

In the file was one man who had come from Prince Albert to join the army. "The name's MacPherson," he burred at the Sergeant-Major of the 48th. "Hoo's my chances?" "Good," chuckled the Sergeant Major.

Monckton Replaces Chief British Censor As Latest Step In Major Shuffle; Cry Grows For Airing Hore-Belisha Case

Opposition Heads Pressing For Early Session

LONDON, Jan. 8—(CP).—A more liberal news censorship policy was foreshadowed today by the resignation of Vice-Admiral C. V. Usborne as director of the censorship division of the press and censorship bureau.

Admiral Usborne's departure followed Friday's Cabinet reorganization in which Sir John Reith replaced Lord MacMillan as Minister of Information and Leslie Hore-Belisha resigned his place in the War Cabinet.

A storm continued to revolve about the circustances of Mr. Hore-Belisha's resignation as Secretary for War, and opposion leaders, not expecting a full account from Prime Minister Chamberlain in a speech at the Mansion House tomorrow night, were reported ready to press for a meeting of parliament before the regular reconvening set for January 16.

The Home Office announced that Admiral Usborne, a developer of the paravane to protect ships against mines, would enter new work of national importance in connection with specialized naval construction. (Modern paravane sare blade-like devices to cut mines from their cables).

Monckton Steps Up.

Sir Walter Monckton, director general of the bureau, who had offered his resignation because of difficulties obstructing fuller war news reports, assumed personal charge of news censorship with Admiral Usborne's assistant, Vice-Admiral George Thompson, remaining as his aide.

News censorship has been criticized widely since the outbreak of the war, when Admiral Usborne assumed his post. Although he had a distinguished naval record, Admiral Usborne was believed to have proved too deeply trained in the navy's traditional silence to administer a liberal censorship.

Sir Walter, noted barrister and friend and adviser of the Duke of Windsor, is known, on the other hand, to hold the view that censorship is necessary only for the most urgent security reasons.

Aired in House

There was general agreement that the real reasons for the unexpected

MONCKTON RELEASES

(Continued on Page 6, Column 1)

40 Of Canada's Air Training Dromes Ready Thousands Of Planes On Order States Howe Lauding Nation's War Spirit

OTTAWA, Jan. 8.—(CP)—Forty of the 80 airdromes needed for the Empire air training scheme are ready for immediate use and several thousand airplanes are on order, Transport Minister Howe said in a broadcast address.

Negotiations are underway with Canadian manufacturers for construction of 1,282 training planes which will be built in this country except for the engines, the minister stated last night over the national network of the Canadian Broadcasting Corporation. The broadcast was one of a series by cabinet ministers outlining the war effort.

There are 870 complete aircraft on order in England and will be assembled in Canada and 593 planes are being manufactured in the United States. In addition, 1,622 aircraft, without wings are on order in England and will be assembled here with the wings manufactured by Canadian companies.

Mr. Howe said that aircraft deliveries from abroad are expected to start next May.

The War Supply Board is organizing the Canadian aircraft industry for maintenance and overhaul of the training aircraft and is establishing necessary depots for overhauling aircraft engines. When the training program is at its peak, the minister said, it is expected that between 3,000 and 4,000 airplane engines must

40 OF CANADA'S

(Continued on Page 6, Column 3)

19 Below Zero Year's Low Shown Sunday

Peterborough was hit hard by Old King Winter and his chief of staff, John Frost over the week-end and spent Sunday principally engaged in stoking the furnace and lamenting the inroads made on the fuel pile.

The thermometer started a nose dive Saturday night and dipped to a low for the winter of 19 below zero around daybreak equalling the low record of the 1938-39 winter. It was still 16 below at 9 o'clock Sunday morning but moderated rapidly during the morning and at noon the reading was nine above zero. Sunday night registered five above at 9 o'clock and it did not drop below that point during the night.

Coming as it did on Sunday the cold dip did not cause Peterborough much distres sas it would have on a week day. Home life gained appreciably for the day's trend was to stay close to the fire.

Pipes Frozen

"Lots of them" was the reply of one plumber when asked as to Sunday calls to thaw out water pipes. "It was a busy Sunday," he added. Other plumbers told the same story of receiving SOS calls from citizens who found that Jack Frost had tied up the water supply.

Hood and Cumming whose garage was the only one open Sunday under the agreement reached some time ago reported a busy day especially in the morning when calls for assistance for frozen cars kept the staff busy.

C.P.R. telegraphs had trouble with snapped wires as a result of the cold snap and most of it seemed to be concentrated in this area. The report from Marmora was that thermometers in that village recorded 26 below Sunday morning while Apsley was comparatively mild with a temperature of 22 below.

Last Minute News Flashes

CONSTANTA, Rumania— The Rumanian liner Bessarabia arrived today 24 hours late from Istanbul because she had returned to the Turkish port on account of Russian fleet manoeuvres reported off the Rumanian and Bulgarian coasts.

MONTREAL— The Quebec Government is studying the possibility of establishing a civil service commission for the Province, Premier Godbout said today at a press conference. "I believe a civil service commission must come in Quebec", the Premier said. "It would benefit not only the Government and the Province but civil employees themselves."

HONG KONG— The Chinese flag today replaced the Japanese rising sun emblem in areas adjoining British leased territory opposite Hong Kong following Japan's withdrawal from the region.

MONTREAL, Jan. 8.— (CP). — Question of a vote for women in provincial elections likely will be submitted during the forthcoming session of the Quebec Legislature, Premier Godbout said here to-day at a press conference.

The Quebec Premier added, however, that no definite decision has been taken by the government on the introduction of a women's suffrage bill because the view of all Legislature members are not yet known.

Canada Reopens Recruiting Office Doors

OTTAWA, Jan. 8 (CP)—Doors of recruiting offices swing open again today and the first of thousands of young Canadians will don the King's uniform in 1940 will be enrolled.

Over the week-end the national defence department announced recruiting of reinforcements for units in the Canadian Active Service Force would start Monday and that the first of three initial training schools under the British Commonwealth air training plan is being prepared for occupancy at Toronto.

As the C.A.S.F. is based on the non-permanent active militia and the units mobilized for it from the militia are to retain their identity, recruiting of reinforcements will be done through the depots left behind by each of the unite now overseas.

Some units in the Second Division which remains in Canada had not received full war strength when the order to stop recruiting was issued in November. These may now be brought up to strength. Other units in the Second Division, however, are somewhat over strength.

In the three initial air training schools close attention will be paid to the adaptabilities of the men in training for at the end of the four-weeks' course a selection must be made. Some may be directed into non-flying branches of the air force.

Some wil lbe chosen to proceed to the air observer schools for training, others will be sent to bombing and gunners schools for instruction while those likely to make good pilots will proceed to the elementary flying schools to learn to fly.

The opening of the Toronto school, for which no date has yet been announced will set the Commonwealth training plan in movement.

A New Graf Spee

Berlin, Jan. 8 (AP)

PUBLIC FUNDS are being raised for construction of a new warship to be called the Admiral Graf Spee, it became known today. The original Admiral Graf Spee, one of three 10,000-ton pocket battleships built by Germany to meet naval restrictions after the first Great War, was destroyed in Montevideo harbor Dec. 17 after a battle with British fighting craft.

Churchill Pays War Chiefs Visit

AT B.E.F. HEADQUARTERS, "SOMEWHERE IN FRANCE," Jan. 8—(CP-Havas).—Winston Churchill, First Lord of the British Admiralty, arrived here today and met commanding officers of the British and French armies.

Mr. Churchill was accompanied by General Sir Edmund Ironside, chief of the Imperial general staff, Viscount Gort, commander of the expeditionary force, welcomed them to G.H.Q.

To luncheon came General Gamelin, the Allied commander-in-chief, and General Alphonse Georges, commander of the French armies in the field.

General Gamelin conferred upon Lord Gort and General Ironside the insignia of the Grand Cross of the Legion of Honor. Military honors were paid by a detachment of Zouaves and a British guard regiment.

The First Lord of the Admiralty yesterday visited R.A.F. headquarters in France.

HOBART, Australia — (CP). — Clearing port for English cattle en route to New Zealand, Tasmania has a clean bill of bovine health, with no cattle diseases on the island.

New Aerial Motors To Make Return Ocean Hops Cinch

WASHINGTON, Jan. 8.—(AP).—Aeronautical engineers forecast to-day airplanes capable of flying to Europe with a full load of bombs, or passengers and cargo, and returning non-stop if necessary.

This probability, expected to become a reality in the next year or 18 months, grew out of two technical reports to the United States Congress by the National Advisory Committee for Aeronautics.

Two apparently simple changes in wing design, and the "finning" of airplane engine cylinders promise to increase vastly the range, speed, payload and efficiency of airplanes which already are being designed.

The present military and civil aircraft, which have brought Europe and Hawaii within a day's flying time of North America are regarded by Langely Field engineers as lumbering trucks compared with the planes which will be "coming out of the jigs" in a year or so.

The new streamlined wing will cut through the air with only one-third the resistance, or "drag," of present wing designs, permitting speeds of 450 to 500 miles an hour. It still is a closely-guarded

NEW AERIAL

(Continued on Page 2, Column 2)

Royal Family Is Given Cards On Rations With Nation

LONDON, Jan. 8. —(CP Cable)—Coupons were torn from the royal ration cars at Sandringham today when supplies of sugar, bacon, butter and ham were delivered to the King and Queen and Princesses Elizabeth and Margaret Rose at the Royal residence.

The royal family have been issued "commercial travellers' cards" similar to those used by all people who have to move about the country.

Rationing of the royal family, at the King's request, will be as strict as possible. The Queen has drawn up special menus which eliminate two courses from lunch and dinner, and has given special orders for the use of more fruit and vegtables.

Down in Stepney His Majesty's humblest subjects began the coupon existence too. There is no favoritism and most housewives regard the amount as adequate.

Said Mrs. W. S. Morrison, wife of the Food Minister, "I am sure we shall be able to manage beautifully."

The rationing plan allows each person 12 ounces of sugar, four ounces of butter and four ounces of bacon or ham per week. Rationing of meats will be instituted next Monday.

New Treaties To Hurt Nazi Trade

Allies Make Deals With Neutrals, U.K. Under Rations

LONDON, Jan. 8.—(CP).— Great Britain's drive to corner Germany's world markets by negotiating new trade treaties with German customers was accelerated to-day.

Objective of the tightened economic warfare, supplementing the Allies' two-way sea blockade of German commerce, was described as twofold:

1. To assure maintenance, as far as possible, of normal peacetime trade relations with neutrals and expand British export trade to provide foreign exchange for buying war materials.

2. To assure that not more than normal peacetime trade goes on between Germany and the neutrals with whom she can deal overland and, where possible, to cut down Germany's European import-export business and deprive her both of supplies and foreign exchange for buying them.

Apparently linked with the trade drive was the return here of a Netherlands commercial delegation and the arrival of Paul Van Zeeland, former Belgian minister, on an undisclosed mission.

In the drive to wrest markets from Germany, reports from Istanbul said Britain and France are trying to absorb most Turkish products which, before the war, were sold mostly in Germany. The Allies are expected to sign agreements with Turkey shortly. France concluded a trade exchange agreement with Greece over the week-end.

All Neutrals Involved.

Authoritative sources said Britain had held or is holding trade talks with "virtually all European neutrals," as well as campaigning for all possible American and Asiatic markets. German overseas trade has been dried up largely by the British naval blockade.

Trade agreements with Italy and Sweden already have been completed. Britain is negotiating now with Spain, Norway, Denmark, Finland, Rumania, and the Balkan countries, among others.

Trade talks with Soviet Russia apparently have been stalled since the invasion of Finland.

Rationing of some commodities became effective in Britain to-day.

NEW TREATIES

(Continued on Page 6, Column 3)

Marmora Legion Honors P. Gray

MARMORA, Jan. 8 (ENS). — At a special meeting of Marmora Branch, No. 237, Canadian Legion, held in the Legion Room of the Memorial Hall on Friday evening, occasion was taken to present the retiring secretary-treasurer and former president, Percy Gray, with a handsome gladstone bag to mark his services to the branch since its inauguration and also to honor him on his return to active service in His Majesty's Forces.

The presentation was made by President Wilbert Bedore, the recipient responding with appreciative remarks.

A motion was also carried that the room be left open from 7 p.m. to 9 p.m. on Mondays, Wednesdays and Fridays for members to come in and write letters to boys of the district now in England with the C.A.S.F.. Writing paper is being provided by the branch for this purpose.

Woman Driver Fined For Passing On Hill

After a hearing that carried over the lunch hour Magistrate O. A. Langley, K.C., on Saturday afternoon registered a conviction against a Toronto woman charged with pulling out to pass another vehicle when the roadway ahead was not clear of approaching traffic. His Worship imposed a fine of $10 and $14.50 costs.

The charge arose out of an accident in which the woman's car was involved with two trucks on the Springville hill. She had already pleaded guilty to driving without a licence but on the other charge entered a plea of not guilty. She was defended by Hon. G. N. Gordon, K.C., while Provincial Traffic Officer Lloyd A. McClure prosecuted.

The drivers of the two trucks were the principal witnesses for the Crown. They told how the woman after passing one truck had collided with another approaching from the opposite direction.

Sentenced To 7 Days

COBOURG, Jan. 6 — (ENS). — Facing a charge of being under the influence of liquor while operating a motor car, Earl Emmory of Hastings was found guilty by Magistrate W. A. F. Campbell in court here Thursday afternoon and was sentenced to seven days in jail and his driving permit was suspended for three months. He was arrested by Constable Wellman in Hastings, December 23.

Lowest Of Thieves

LOS ANGELES, Jan. 8.—(AP)— The "Meanest Thief" is back. Mrs. Manuela Gaut, 32, was knocked down by a hit-run motorist. While witnesses carried her to shelter, the "Meanest Thief" drove up, jumped from his car and seized her purse, then sped away.

A Tough Job

WASHINGTON, Ind., Jan. 8 (AP) POLICEMAN Christopher Guthrie is looking for his 'possum hound. He said he had only to display a pelt-stretching board to the dog, and immediately the pooch would go out and catch a 'possum with a skin exactly the size of the board. Several days ago, he said, the dog accidentally saw the family ironing board and has been missing since.

Convoy Is Saved As Fliers Spot 2 Mines

LONDON, Jan. 8.— (CP)— The Royal Air Force coastal command is a combination bloodhound and shepherd dog. Fliers bomb German mine-laying seoplanes in the bases and guard against sea perils.

The resource and initiative shown by the crew of one R.A.F. coastal command aircraft on patrol duty over the North Sea saved several inward-bound merchant vessels from possible damage by German mines.

Just before dusk while the plane was on patrol the front gunner observed two black specks in the water. Coming down low in the poor light, the pilot recognized them as mines and they were in a shipping lane used by scores of vessels passing to and from English ports.

A few minutes earlier the plane saw a number of merchant ships that soon would be traversing that lane in the darkness so the problem was to destroy the mines. The pilot spent some minutes circling the area while the crew prepared to machine-gun them but he found that visibility was so poor he would have to fly low to accomplish the purpose and this involved risk to the plane from the exploding mines.

The pilot set off for mine sweepers he had seen in the vicinity, called them with lamp signals and guided them to the spot where he saw the mines. Darkness had fallen just as the second mine was destroyed and an hour later the first of the incoming merchantmen passed over the spot.

Japanese Set Up Chinese Regime

TOKYO, Jan. 8.— (AP). —The Japanese program for establishment of a central government under Wang Ching-Wei for all occupied territory in China received final cabinet endorsement to-day after long discussion.

A government statement disclosing details of the projected government is expected to-night. Wang, former Chinese premier, who split with General Chiang Kai-Shek, has been living at Shanghai.

The new centralized Chinese government would supplant regional regimes now sponsored by the Japanese for control of occupied territory in North and South China and the Yangtse River Valley.

Wang Chang-Wei has wielded a powerful political influence in China since 1905. A companion of Dr. Sun Yat-Sen in the foundation of the Chinese republic, he was named National Government chairman in 1925.

The 59-year old leader has renounced his goal of an independent China to assist the Japanese in establishing a "new order in East Asia." He has explained his stand thus: "We cannot defeat the Japanese, therefore we must be friends with them. They have offered us an honorable peace."

MORE ABOUT—

New Aerial

(Continued from Page 1)

military secret.

The new cylinder "finning," based on the principle that the faster heat is carried away the more efficient an engine becomes, will increase the speed and efficiency of an engine by about 300 per cent. This principle is the one which every automobile driver knows — that an over-heated engine lacks power in climbing a hill.

The aeronautics expert said that airplanes superior to any now in use would be produced by combining these developments with other advances in propellor design, "safety fuels" which explode only in an engine cylinder, a new device for synchronizing two or more engines to keep them in step, a new type of cowling and better radio facilities.

Ralph Davis Case Enlarged One Week

"I am ready to go ahead if the police have the other three people who were in the car," said Ralph Davis in police court this morning when asked if he were ready to proceed with the hearing of the charge against him of illegally selling liquor.

"What car?" asked the magistrate.

"I presume he means the car that called at his place and as a result of which he is alleged to have sold liquor," said Crown Attorney V. J. McEldery, K.C. "I am ready to subpoena any witness that he wants if he will give me the names," he added.

"The police will have them better than I can," replied the accused.

"The case was enlarged until next Monday when it was discovered that one of the police officers concerned in the case was ill and unable to testify. Bail was renewed at $500.

DAILY WAR SUMMARY

(By Canadian Press.)

Rumania's determination to defend the province of Bessarabia against a possible Russian attack makes the situation in the Balkan States a little clearer. This province was part of Imperial Russia before the first Great War and Soviet Russia has never recognized Rumania's right to it. It has long been regarded as the jumping off point for combined Russo-German operations in Southeastern Europe.

Saturday, however in an unusually frank speech King Carol declared Bessarabia would always remain Rumanian by the force of "our arms." As if to forestall any Russian claim that the people of Bessarabia wished to return to Russian rule or that minorities were ill-treated the King visited the capital of the province, only 12 miles from the border and publicly received the allegiance of Russian, Ukrainian and German minority leaders.

Only the King and his advisors know to what extent the failure of the Red army to conquer Finland prompted this bold gesture, or what other factors, such as assurances of help from Italy, Great Britain or France, may have contributed to the decision.

The King's declaration should stiffen the determination of other smaller states in the Balkan area to defend their territory and their independence. Long-standing grievances between the Balkan countries offer opportunities to the aggressor powers.

Since the start of the second Great War the influence of Italy has been steadily exerted to minimize these grievances. The week-end conference between the Hungarian and Italian Foreign Ministers is believed to have had this as one of its purposes for Hungary has a claim against Rumania for territory annexed after the last war.

Hastings Boosts Wage Rate Paid For Labor

HASTINGS, Jan. 8 (ENS). — Wages paid by this municipality for labor were raised from 25 cents to 30 cents an hour and man and team labor was raised from 40 cents to 50 cents per hour at the first regular meeting of Council this year, held on Friday night. During a lengthy discussion on the matter, Councillor Bond said the Hastings Hydro Commission were following the low wages paid by the municipality and were taking advantage of the men by making them climb poles for 25 cents an hour. "I wouldn't work for the Hastings Commission at that rate under any consideration," he said. Adding further charges, he said the Commission was receiving 10 cents commission per hour on rural work "out of the ribs of the men working for them." Offering explanation to the latter charge, Reeve Kelley said the Commission did not receive 10 cents per hour commission, but they received 10 per cent. commission above the actual cost of labor for financing rural work for the Ontario H.E.P.C. "I don't think this discussion has anything to do with Council. The Hydro Commission is the body to tell of your grievance," Reeve Kelley said.

Living Costs Be Higher.

Councillor McEachnie expressed himself on the matter of higher wages for man and team labor, as being in favor of it. Councillor Stevenson, offering a far-sighted suggestion, told the meeting he believed living costs would be higher in another few months due to the war ,and consequently wages would be higher. Reeve Kelley said it was usually men, not able to do hard work, who were given municipal labor, but added he would not object to a slight increase. On a motion of Stevenson and McEachnie, the new wages were put into effect.

Council acknowledged a letter of appreciation from Denys Ward, who received a gift of a fountain pen by mail as a token of remembrance from this municipality. His name was included among the Hastings soldiers, who were honored at a send-off party here recently.

Gunner Ward left here in mid-

HASTINGS BOOSTS

(Continued on Page 6, Column 4)

MORE ABOUT—

Finnish Booty

(Continued from Page 1)

a Scandinavian foothold for an attack on Germany—allegations which neutral observers saw as a move to intimate the Scandinavian neutrals against helping their invaded neighbor.

The Berlin papers also had cautioned northern neutrals against providing transport facilities for allied war materials consigned to Finland. Through Scandinavia passes the main line for shipment of war materials to Finland.

Finland's success in holding off the Soviet Russian invasion has heightened the anxiety of Scandinavians, because with the lengthening of the conflict, pressure for outside aid has been increasing. German hostility toward Scandinavian participation in League of Nations collaboration on assistance to the Finns has added fresh fears.

The Norwegian newspaper Aftenposten declared it "obvious that Sweden and Norway by no means intend to hand over bases to foreign troops. Any attempts in this direction would be repulsed — if necessary, with arms."

MORE ABOUT—

Liner Bests Sub

(Continued from Page 1)

Officers, however, sai dthe submarine only used a deck gun. They said it would have been impossible for the U-boat to fire any torpedoes because she was astern, but that she did fire a gun—three or four-incher—at the liner.

The liner's guns, described as "defensive armament" and consisting of one six-incher mounted astern and an anti-aircraft gun, were manned by the crew as soon as the submarine appeared.

Kaiser 80, Ill

Doorn, The Netherlands, Jan. 8. FORMER Kaiser Wilhelm, 80, remained in his room today under treatment for a cold, but his household expressed no alarm over his condition.

He has remained indoors several days.

The former Kaiser, who will be 81 Jan. 27 is vigorous for his advanced age. Until his illness, he braved the winter weather for strolls through his gardens and engaging in his favorite exercise of woodchopping.

He is under care of a German physician, who forbade his attendance at the funeral for Count Godard Bentinck tomorrow. The coun, who died Thursday, gave the Kaiser his first refuge when he fled into exile in 1918.

MORE ABOUT—

Swift Expanation

(Continued from Page 1)

signed minister means there is to be no cessation in Mr. Hore-Belisha's program of reform for the army.

The paper also reported that 32 National Liberal members of Parliament will ask their leader, Sir John Simon, to obtain a promise from Mr. Chamberlain that their proportion of ministerial posts will be restored at the earliest possible moment. Mr. Hore-Belisha was a National Liberal.

Cause For Suspicion.

NEW YORK, Jan. 8.—(CP).— The New York Herald Tribune discussing editorially the resignation of Leslie Hore-Belisha as British Secretary for War, says to-day the shock Prime Minister Chamberlain "has managed to administer to his people" has given rise "to a maximum of dramatic suspicion."

"Is there a controversy between the Army and the Air Force?" asked the newspaper. "Have the 'Colonel Blimps' arisen in revolt to destroy Mr. Hore-Belisha because of his Jewish ancestry, his socially undistinguished antecedents, his assaults upon the 'old school tie' and the comfortable inefficiencies of the caste system it symbolizes?

"Are the soldiers sabotaging civilian control? Are they thirsting for the glory (and the bloodshed) of big offensives from which Mr. Hore-Belisha, known to have been deeply imbued with the theories of the Liddell-Hart 'defensive' school, would save the rank and file?

"Such public questioning are no help in war time, and one cannot help feeling that the manner of the war minister's departure is another example of that curious ineptitude which seems fated to dog the Chamberlain statesmanship and which may yet hasten Mr. Chamberlain's own departure."

The times confined itself to discussing the appointment of Sir John Reith, chairman of British Overseas Airways, as Minister of Information succeeding Lord MacMillan.

"The Ministry of Information was misconceived, misshapen and mishandled; it will be his job to make it work," said the newspaper. "Sire John is not the man to cringe before an Admiral or a General. He should be able to argue on even terms with the most formidable of the brass hats.

"The results are unpredictable, but one can be fairly sure of this: The fur will fly before long."

MORE ABOUT—

Hungary, Italy

(Continued from Page 1)

These reports, which high sources said played an important role in the Venice talks, were that Nazi leaders, disgruntled with Rumanian refusal to send greater food supplies to Germany, were strongly considering marching through Hungary to Rumania.

Another reason for such a move was said to be Germany's fear that Great Britain, France and Turkey were planning to create an eastern front and that Germany must find good defensive frontiers deep in the Balkans quickly.

These reports were without confirmation.

In protest against new taxes wool growers of Uruguay refused to sell their clips.

Soviet Campaign Breaks Down On All Fronts

HELSINGFORS, Jan. 8. —(AP)— The Soviet Russian campaign against Finland was reported stalled today on all fronts.

The most severe January cold in years—temperatures ranging 15 to 40 degrees below zero Fahrenheit—has combined with stubborn Finnish defence and counterattacks to halt the Red invasion, with 5,000 square miles, 1-48th of Finland, in Russian hands after 40 days of fighting.

The Russian command, exmulating ski patrols tactics which the outnumbered Finns have used with success, was said by the Finnish high command to have lost the outstanding engagement in the guerrilla fighting that persisted over the week-end.

The high command communique reviewing Saturday's operations said that in the Salla sector of the Central Eastern front "an attempt by an enemy ski detachment to outflank our troops was defeated.

"The bodies of more than 300 enemy dead remained on the field, together with 14 machine-guns and other material."

Whole Outpost Freezes.

(Dispatches reaching Stockholm from the Salla sector highlighted the rigors of warfare there in the icy wilderness just above the Arctic circle.

(A Finnish patrol was reported to have come upon a Russian outpost, protected by barbed wire in the drifted snow. The Finns were amazed at the silence of their enemy's guns as the patrol inched closer. The Finns, it was said, finally closed in on the silent outposts and found the entire force, 150 men, frozen to death).

Military experts expressed belief the Finns had forced the Russian command to revamp its winter campaign plan. The Finnish communique said that in the main theatre of the war, the Karelian Isthmus, "the enemy has begun digging in and setting up barbed wire entan-

44TH RUSSIAN

(Continued on Page 6, Column 4)

U.S. Group Lays Campaign For Waterway

WASHINGTON, Jan. 8.—(AP)— With a United States mission already in Canada to conclude negotiations for a new St. Lawrence seaway treaty, a bipartisan group in the House of Representatives is planning a campaign to win support for the past when it is submitted to the Senate for ratification.

A similar treaty was rejected by the senate several years ago, but Representatvie Francis Culkin, New York Republican chairman of the unofficial seaway steering committee, said today he would call a meeting of the group probably this week.

"We will arrange to put this matter before the country and convince the people of its economic soundness," he said.

Culkin said the House group's strategy would include frequent speeches on the House floor designed to build a fire of public opinion under the Senate favorable to the St. Lawrence pact.

He said there had been "a tremendous revival of interest" in the proposal throughout the country, "especially in the West."

Representatives of the state department, headed by Adolf Berle, assistant secretary of state, left for Ottawa Saturday for the announced purpose of concluding negotiations with the Canadian government for joint development of the seaway.

Expressing the hope negotiations would be completed speedily Culkin said he was confident the project could "stand the test of scrutiny" by the Senate.

"It will pay for itself so there can be no objection from an economy standpoint," he said. "Nothing would make for greater industrial development in New York than building this seaway with its accompanying tremendous power development."

TWEED

Toronto Driver Hit By Train

TWEED, Jan. 8 — (ENS). — Richard Stitt, 137 Waverly Road, Toronto, narrowly escaped serious injury on Friday, when his automobile crushed into the fast 1.10 p.m. C. P. R. passenger train, at the intersection on Highway No. 37 in Tweed. It appears, that while proceeding north on Highway No. 37, Stitt failed to hear the train approaching the crossing, and drove into the first coach of the train, resulting in the front bumpers of the automobile being ripped off the car, further damage being done to the car front. The moving train turned the automobile around, and the steps of the passenger coach ripped the rear fenders from the car. Fortunately Stitt escaped injuries.

Police Constable J. C. Hayes is investigating the accident and charges are pending. A clear view is afforded drivers at this crossing, who are approaching the village from the south, and the area is well posted with crossing signs. It was fortunate that on account of the inclement weather, the train was not travelling at full speed.

Radium "bomb" treatment for cancer has been resumed in London.

MARKET QUOTATIONS

Cheese, Produce and Livestock

MONTREAL PRODUCE

MONTREAL, Jan. 8 — (CP). — Produce market prices here Saturday, as reported by the Dominion Agricultural Bureau follow:

Butter. — First-grade creamery prints, jobbing price, 29c; first grade solids, jobbing price, 28½c; Quebec No. 1 pasteurized, regraded butter, wholesale jobbing price, 27¾c; Quebec No. 2, 27c. Receipts: 1,879 boxes, compared with 1,911 a year ago.

Cheese.—Ontario white and colored, current receipt price, 17½c. Receipts: 2,333 boxes, compared with 472 a year ago.

Eggs.—Graded shipments in used free cases, offering price, A-large, 24c; A-medium, 22c; A-pullets, 20c; B-large and C, unquoted. Receipts: 4,005 cases, compared with 4,718 a year ago.

Potatoes. — Quebec No. 1, 75's, $1.15 to $1.20; Quebec No. 2, 75's, $1 to $1.10; N.B. No 1, 75's, $1.30 to $1.35; P.E.I. No. 1, 75's, $1.35 to $1.40.

LIVESTOCK RECEIPTS

Livestock receipts at the Union Stock Yards over the week-end were: Cattle, 1,059; calves, 107; hogs, 201; sheep and lambs, 561

TORONTO POTATOES ADVANCE

Potato prices moved sharply upward on the Toronto market Saturday. Trading was fairly good and receipts remained light. Dealers quoted the following prices: Prince Edward Island, to the wholesale trade, $1.35 to $1.40 per 75-lb. bag, carlot basis, delivered in Toronto; and Ontario No. 1, 85c to $1 per 75-lb. bag. Prices to the retail trade are 10 to 15c per bag higher.

TORONTO CHEESE

TORONTO, Jan. 8 — (CP). — Wholesale cheese prices were unchanged to-day with dealers buying large colored, paraffined and government grades at 18 cents.

Wholesalers offered cheese to retailers at: New, large, 19c; twins, 19¼ to 19½c; triplets, 19½c. Old, large, 22c; medium, 21c.

TORONTO PRODUCE

TORONTO, Jan. 8 — (CP). — Produce prices (Dominion Department of Agriculture) to-day were:

Eggs, wholesale to retail.—Grade A-large, 26c; grade A-medium, 24c; pullets, 22c; grade B, 23 to 24c; grade C, 22 to 23c.

Churning Cream, wholesale.—No 1, lb., 28c f.o.b.; 31c delivered; No. 2, 25c f.o.b., 28c delivered.

Butter, wholesale. — First grade solids, 27¾c; second grade solids, 26¼ to 27c.

Mill Feed, wholesale.—Bran, $26; shorts, $27; middlings, $29.

TORONTO POULTRY.

TORONTO, Jan. 8 — (CP). — Wholesaler's buying prices, poultry (Dominion Department of Agriculture) today were:

Turkeys—9 to 14 lbs., grade A, 22 to 23c; grade B, 21c; over 14 lbs., grade A, 21c; grade B, 19c.

Chickens.—All weights; Grade A, milk fed, 19 to 20c; grade B, milk fed, 17 to 19c; 5 lbs. and over grade A, 18 to 19c; grade B, 17; 4 to 5 lbs., grade A, 17c; grade B, 15c; 3 to 4 lbs., grade A, 15 to 16c; grade B, 13 to 14c; 1¾ to 2½ lbs., grade A, 20c; grade B, 18c; 1 to 1¾ lbs., grade A, 17c; grade B, 15c.

Fowl, dressed, 5 lbs and over, grade A, 15 to 17c; grade B, 13 to 15c; 4 to 5 lbs., grade A, 14 to 15c; grade B, 12 to 13c; 3 to 4 lbs., grade A, 12 to 13c; grade B, 10 to 11c.

Live Chickens.—Over 5 lbs., 13c; 4 to 5 lbs., 12c; 3 to 4 lbs., 11c; 1¾ to 2½ lbs., 14c; 1 to 1¾ lbs., 12c.

Ducklings.—Over 5 lbs., grade A, 17c; grade B, 15c; under 5 lbs., grade A, 16c; grade B, 14c.

CAMPBELLFORD PRODUCE

Eggs.—Produce dealers offered the following for ungraded eggs delivered in Campbellford Saturday.—A-large, 20c; A-medium, 17c; A-pullets, 15c; B grade, 15c; C grade, 14c.

Cream. — Churning cream continued unchanged at Special, 30c; No. 1 grade, 29c; No. 2 grade, 26c; one cent less for truck cream.

Hens (live weight).—5½ lbs up, 9c, 7c, 5c; 5 to 5½ lbs., 8c, 6c, 5c; under 5 lbs., 7c, 5c, 5c. Old roosters, 7c, 5c, 5c.

Chickens (live weight).—6 lbs. up, 11c, 9c, 6c; 5 to 6 lbs., 10c, 8c, 6c; under 5 lbs., 9c, 7c, 5c.

Turkeys (rough dressed). — Young hens and toms, 18, 16c, 13c (all weights). Old hens, (all weights), 15c, 13c, 10c. Old toms (all weights), 13c, 12c, 9c.

Butter.—Prices to retailers in pound prints, No. 1 grade, 28½c; No. 2 grade, 26c.

MONTREAL POULTRY

MONTREAL, Jan. 8 — (CP). — Poultry prices, per lb.: Chickens, frozen, milkfed, grade A, 25 to 26c; B, 23 to 24c. Chickens: A, 21c; B, 19c. Turkeys: A, 25 to 27c; B, 23 to 25c. Geese: A, 22c; B, 20c. Ducklings, Brome Lake, A, 27c; B, 25c. Fowls, A, 21c; B 19c. (Prices nominal).

BACON HOGS PRICES

TORONTO, Jan. 8 — (CP). — Dressedweights were up 25 cents at Hamilton, 15 cents at Hull and liveweights down 10 cents at Brantford in bacon-hog markets reporting today. Other markets were unchanged.

Liveweigths. — Chatham, $8.75; Brantford, $8.50; Hull, $8.85.

Dressedweights.—Chatham, $12.00; Hamilton, $11.50 plus transportation; Hull, $11.75; London, $11.50 plus transportation; Peterborough, $11.50 plus transportation; Stratford, $11.25 plus transportation.

Previous close on off-truck hogs in Toronto was $9.

BUFFALO LIVESTOCK

BUFFALO, N.Y., Jan. 8—(AP).— Hogs, 3,500; good and choice 180 to 210 lbs., $6.40; some firmly held, $6.50; 220 to 230 lbs., $6.25 to $6.35; trucked-ins 170 to 250 lbs., $5.75 to $6.25.

Cattle, 1,300, including 250 Canadians; odd-head choice steers, $11; good heifers, $9.50; bulk including Canadians eligible around $9 and under; common to medium steers and heifers sold $7.50 to $9; beef cows, $5.75 to $6; cutter and common, $4.35 to $5.50; canners, $3.50 to $4.25; weighty sausage bulls to $7; lightweights, $5.50 to $625.

Calves, 500; good and choice, $13.50; common and medium, $8.50 to $12.

Sheep, 2,300; good and choice, $9.25 to largely $9.50; medium and mixed lots, $8 to $9.

TORONTO LIVESTOCK

TORONTO, Jan. 8 — (CP). — Cattle trade turned active at midsession on the Toronto Livestock Market today with prices 15 to 25 cents higher on all grades The calf and sheep sections were steady, while no hog price was set. Cattle holdover from last week was 200 head.

Receipts raported by the Dominion Livestock Branch were: Cattle, 1,820; calves, 960; hogs, 1,130; sheep and lambs, 880.

Weighty steers sold at $6.75 to $7.65, and butcher steers and heifers traded at $6 to $7.50, with a few at $7.80. Butcher cows ranged from $4.25 to $5.75, with canners and cutters at $3.25 to $4 Good bulls made $5.50 to $6, with bolognas at $5 to $5.50. Fed calves were $8 to $9.

Choice veal calves traded at $12 to $13, with common light selling downward to $7.

Hogs closed last week at $9 off truck and $12.15 dressedweight.

A few medium to good local lambs made $10 to $10.50. No lambs from the West were sold.

Sheep ranged from $3 to $6.50 cwt.

WINNIPEG GRAIN.

WINNIPEG, Jan. 8 — (CP). — A moderate buying rally during the last half of to-day's session on aded early losses of about a cent and left wheat futures prices practhe Winnipeg Grain Exchange ertically unchanged. Final quotations were⅛-¼ cent higher, May at 86¾, July 87⅝, and October 89 cents.

In the cash wheat market exporters were credited with picking a little No. 1 Northern wheat, while millls brought some of the lower grades. Coarse grain trading was quiet.

Saturday's Quotations.

Winnipeg futures:

Wheat—	Open	High	Low	Close	Prev. Close
May	86¾	86⅝	85¾	86⅝	86⅞
July	87½	87⅝	86¾	87⅛	87⅛
Oct.	88¾	88⅞	88⅛	88¾	89⅛
Oats—					
May	40	40⅛	39⅝	40⅛	40⅛
July	38¾	38⅞	38⅛	38¾	38⅞
Barley—					
May	51½	51¾	50¾	51½	51⅞
July	50¾	50¾	49⅞	50⅝	50⅝

Hog Quotations In Peterborough

MONDAY, JANUARY 8

Canada Packers quote:

Hogs, $11.50 plus transportation.

Sows, 4 to 4½c for No 2.

Eggs. — A-large, 19c; A-medium, 17c; B, 15c; C, 13c; pullets, 14c.

Butter.—No. 1 prints, 29c; No 2 prints, 28c; No. 1 solids, 28c; No 2 solids, 27c.

Cream.—No. 1 (off truck); 28c; Special, 29c; No. 2, 25c.

Grain Quotations:

Fall wheat, 75c; oats, 37 to 42c; barley, 55 to 60c; rye, 55c; buckwheat, 55c.

Station Wagon Stolen

MONTREAL, Jan. 8. —(CP)— A Royal Canadian Air Force Station wagon, stolen Friday night from in front of the division's headquarters, was found Saturday by Montreal police with the bumper slightly damaged. Police said the thieves apparently had been in an accident.

Toronto Stock Exchange

Biggar and Crawford

MINING

	High.	Low.	2.45
Aldermac	37	36	36
Amm	5	—	—
Augite	254	251	251
Arntfield	14½	14	14¼
Buffalo Ank	850-857		—
Beatty	1008	105	108
Bidgood	13	12¾	13
Bast Metals	33	32	33
Bankfield	25	24½	24½
Bralorne	10¾-11		—
Bobjo	9⅜	9½	½
Brown Oil	17-19		—
Chesterville	95	—	—
Calgary-E	218-230		—
Coniarium	180	—	—
Central Pat	255	—	—
Coast Cop	180-200		—
Can Malartic	81	—	—
Chromium	52	—	—
Castle	67-75		—
Davies	26½-29		—
Dome	28⅜	28½	28¾
Eldorado	111	110	110
East Mal	380	—	—
Falconbridge	430	—	—
Francoeur	66	64	64½
God's Lake	65	—	—
Gunnar	64	59	63
Goldale	19-22		—
Gillies	8½	—	—
Home Oil	295	293	295
Hard Rock	136	135	136
Harker	7½	—	—
Hollinger	15	—	—
Hudson Bay	34	33¾	33¾
Howey	36½	—	—
Jacola	4-5	—	—
Jellicoe	16-17		—
Kirkland Lk	154	150	150
Kirkland Hud	22-30		—
Kerr-A	256	251	253
Little L Joe	320	315	320
Leitch	86½	86	86
Lakeshore	31⅝	31¼	31¼
Lapa C	21½	21	21
Noranda	78¼	77⅞	78¼
Moneta	93	92	92
Madsen	56	55	55
McIntyre	57-58		—
Macassa	445	—	—
MacLeod	240	236	238
Mining Corp	133	—	—
McKenzie	147	145	145
McWatters	46	45	46
Naybob	32	31¼	31½
O'Brien	170	168	168
Oro Plata	35-38		—
Okalta	121-125		—
Omega	30	29½	30
Paymaster	51	47½	50½
Preston	228	224	225
Pickel Crow	425	420	420
Perron	200	200	200
Pioneer	220	220	220
Powell	213	210	213
Pend Oreille	225	218	225
Premier	140	—	—
Pamour	225	—	—
Reno	52	—	—
Sand River	14	—	—
Sherritt	115	114	114
Siscoe	82	—	—
San-Antonio	244	243	243
Sudbury Bas	193-205		—
Sullivan	100	95	98
Sylvanite	335	—	—
Sladen	58	56	56
Toburn	180	—	—
Teck Hughes	410	—	—
Uchi	106	105	106
Ventures	430-440		—
Waite Amulet	590	—	—
Wright H	800	790	790

Grain Exchanges

Biggar & Crawford

Chicago Wheat:	July	Sept.	May
High	103⅛	100⅝	103¼
Low	100½	99½	102⅝
Close	102⅝	99⅜	103
Winnipeg Barley:		May	July.
High		51¾	50⅝
Low		51¼	50¼
Close		51⅝	50⅝

Winnipeg Wheat:	July.	Oct.	May
High	87⅝	89¼	86⅝
Low	87	88½	85¾
Close	87⅝	89	86¾
Winnipeg Oats:		May	July
High		40	38¾
Low		39¾	38¾
Close		39¾	38¾

LIVERPOOL —Closed.

Marrying Girl 10 Sends 2 To Jail

ATHENS, O., Jan. 8—(AP).—Ten-year-old Mary Alice Limberg, whose four-day marriage to a young coal miner was ordered annulled, clung today to a Bible her husband gave her for Christmas as she packed for a trip to the Ohio Girls' Industrial School near Delaware.

The child insisted that she would spend her years in the school studying to be a better wife to Charles Schall, 21, when they remarry.

Schall, starting a one-year term in the Nelsonville Jail, promised to "wait" for the girl from whom he was separated in a courtroom on Saturday.

Mary Alice's stepfather, Donald Hudnall, filed delinquency charges against his wife, who falsified her daughter's age in a marriage licence application, and the newlyweds.

The child was committed to the industrial school, Mrs. Hudnall was sentenced to a year in the women reformatory at Marysville, and Schall was sent to jail for a year.

LAKEFIELD

Missionary Club Elects Officers

LAKEFIELD, Jan. 8.—(ENS). — Mrs. J. McKerchar, Queen street, Lakefield, was hostess for the annual meeting of the Young Women's Missionary and Service Club of the Lakefield United church.

Mrs. C. Hunter presided for the opening exercises, which consisted of a Christmas hymn and the Scripture lesson read by Mrs. J. McKerchar.

Various members read extracts from the Christmas broadcast of the conference in 1938 at Madras.

The following new officers were elected:

Advisory presidents—Mrs. J. McKerchar and Mrs. W. W. Leonard.

President, Mrs. S. Grylls; first vice-president, Mrs. Dora MacMillan; secretary-treasurer, Mrs. Stanley Richardson; treasurer, Miss Zelma Darling; Social Service committee, Mrs. W. Frankish, Mrs. V. Deck and Mrs. Alex Graham; pianist, Miss Eva Hendren.

The report of the treasurer showed most gratifying results for the efforts put forth by this newly organized society.

Votes of thanks were tendered the two leaders. Mrs. McKerchar and Mrs. Leonard, also the retiring president, Mrs. C. Hunter for their untiring efforts during 1939.

A dainty lunch and the pleasant social hour brought the meeting to a close

Two Traffic Charges

CAMPBELLFORD, Jan. 8—(ENS.) —Only two cases were disposed of by Magistrate O. A. Langley, K.C., of Peterborough in a light traffic court here Friday. Charged with driving without a permit following an accident on Front street two weeks ago, Leo Coveney, 26, of Trenton, was assessed $10.00 and costs. A further charge of driving without due care and attention was adjourned for one week. Alvin Braithwaite was found guilty on an intoxication charge and contributed $10.00 and costs.

BECCLES READY FOR RAIDS

Bells of the centuries-old church in Beccles, England, are to be pealed as a supplementary air raid alarm, and in incendiary bombs are used they will be rung in a discordant "jangle" to summon the auxiliary firemen.

PERSONAL AND SOCIAL

The Guild of Arts and Crafts will meet this evening at the home of Miss T. Hall. Co-hostesses will be Miss E. Hand and Mrs. W. Hardwicke. A paper on "Samplers" will be given by Mrs. H. Foote.

✧ ✧ ✧

Members of the Junior Business and Professional Women's Club are holding a pot luck supper in their club rooms to-night (Monday), at six o'clock, with an informal program afterwards. There are quite a number of new members this year, and Miss Margaret Lytle, last year's popular president, has been re-elected.

✧ ✧ ✧

Miss Margaret McIntyre, Reg. N., of New York, is spending some time with her parents, Mr. and Mrs. D. J. A. McIntyre, Maitland avenue.

✧ ✧ ✧

Mrs. J. M. Hincheliffe and daughter, Judith, have arrived from Montreal to visit with the former's parents, Mr. and Mrs. D. J. A. McIntyre.

✧ ✧ ✧

Among those from Peterborough and district who have successfully passed the nurse registration in the Province of Ontario, as announced by Hon. Harold J. Kirby, Minister of Health, are: The Misses Elva Bernice Bell, Peterborough; Arline Rose Buchanan, Campbellford; Hyla Eleanore Croft, Bobcaygeon; Mrs. M. Howell-Evans, Peterborough; Catherine E. Gallagher, Eunice M Hammond, Marjorie A. Huston, Theresa Mary LaPointe, Joanne Mary McMurray, Pauline Frances O'Keefe, all of Peterborough; Agnes N. Morrissey, Ennismore; Loretaat Harriett Naylor, Madoc; Muriel Lorraine Pirie, Port Hope.

✧ ✧ ✧

Mr. Gordon Dobbin was an usher at the Maxwell-Johnston wedding on Saturday in St. John's United Church, Oakville.

✧ ✧ ✧

Dr. Agnes K. Moffat will be among the speakers who will extend greetings from across Canada to Dr. Helen McMurchy, C.B.E., internationally known woman physician and medical writer, who is to be guest of honor on Tuesday evening at a dinner to be given in Toronto by the Federation of Medical Women of Canada at the Academy of Medicine. Other speakers will be Dr Isabel Ayr, Dr. Margaret McKellar. Dr. Anna Dike will speak for the Maritimes, Dr. Agnes Copping for the Royal Free College, London.

✧ ✧ ✧

Sewing for the Red Cross followed a short devotional and business session at a meeting of the Lily Lake Women's Association, held at the home of Mrs. Orville Young. The annual meeting, at which 1940 officers will be elected, is to be held at the home of Mrs. Clifford Chapman, and members and friends of the Association were urged by the president to attend.

✧ ✧ ✧

Over 200 attended the Y.M.C.A. weekly dance, arranged by the Saturday Night Club of the "Y," on Saturday evening. The door prizes were won by Miss Isabelle Duthie and Mr. Jack Radcliffe; spot dances by Miss Cecile Hardie and Mr. W. Bruce; Miss Mary Alexander and Mr. A. Pilley.

✧ ✧ ✧

Mr. and Mrs. G. Wilson Craw of Aylmer Street spent the week-end with Lieutenant and Mrs. Douglas Halliday in Whitby, and attended the dinner of the officers' mess of the Ontario Tank Regiment in Oshawa on Saturday night.

✧ ✧ ✧

Reeve G. Shield of Cavan Township, Mrs. Shield and their daughter June, spent the New Year week-end in Toronto, the guests of Mr. and Mrs. G. Shield, Miss Shield remaining in the city for some time.

✧ ✧ ✧

Mrs. C. S. Thompson has returned from visiting her mother, Mrs. C. G. Somers, at Haines City, Florida, and with friends at Glen Ellyn, Chicago, Ill., and Omaha, Nebraska.

✧ ✧ ✧

The crisp, invigorating air of Saturday evening added to the delight of many skaters and skating parties throughout the city. A merry group at the Quaker Oats rink were members of the Examiner staff, who were afterwards entertained at coffee by Mr. and Mrs. H. L. Garner, Belmont Avenue.

✧ ✧ ✧

Madame Raya Garbousova, famous 'cellist, who is being brought to Peterborough on April 1st by the Peterborough branch of the Canadian Concert Association in the last program of this season's series, is guest artist with the Toronto Women's Musical Club in Hart House Theatre this (Monday) afternoon. On Sunday she was entertained at tea by Mr. and Mrs. Boris Hambourg, who invited a number of friends to meet the distinguished artist. Miss Garbousova is well known for her brilliant playing and technique in European circles, and counts among her friends such men of genius as Prof. Albert Einstein and Pablo Casals.

✧ ✧ ✧

Following the Y. M. C. A. Friendly Hour Sunday evening, the executive committee, of which Mr. Elmer Trethewey is chairman, met to plan a series of Sunday evening programs which will continue until the Easter season. A number of city choirs have been asked to assist with the programs, contributing anthems, group numbers and solos.

✧ ✧ ✧

Mrs. Charles Horsfield of Port Hope has received word of the death of her aunt, Mrs. George Jacques, one of the first white women to reside in Calgary.

✧ ✧ ✧

MOONLIGHT SONATA

By ALICE ALDEN

HERE IS the moonlight sonata in fashions. Fresh white ranunculi, instead of jewels, add beauty to the white chiffon of the Grecian-styled gown that is draped over the shoulders and banded below the bust. The flowers are used with dark green gardenia leaves, twined to outline the heart-shaped neckline of the dress. A few of the blossoms nestle in the hair but would be equally effective as a corsage on the wrist. All it takes to accent your costume with floral fragrance and color is a little time and ingenuity. It's sometimes impossible to find the right earrings or necklace in a hurry, but florists never fail the lady in distress, whether she visits the shop or asks wire service.

Visit of Spanish Dancer Is Much Anticipated

Members of the Canadian Concert Association branch in Peterborough are eagerly anticipating the visit of Argentinita and her Spanish Ensemble, who will bring with them the true flavor of the Spanish folk art when they appear at the Collegiate Auditorum on Wednesday evening of this week. The famous dancer is appearing at Eaton Auditorium tonight (Monday) in a program which contains 24 numbers, the mosa variegated all-Spanish scenario ever presented in Toronto. The premier danseuse appears in 18 numbers as soloist and with her two featured co-dancers. The dances picture Spanish life in many famous provinces. The music is all traditional and modern Spanish, and the costumes are gorgeous.

Argentinita started her public career at the age of seven by tying up traffic and, according to the policeman who booked the charge, "altering the public order."

Walking with her mother in the public gardens in San Sebastian on Spain's north coast, Argentinita was attracted by the band playing a "Jote Aragonesa" for the cafe crowds sipping drinks at the tables. The ingenuous child prompted by the irresistible music began to dance. The tables and drinks were abandoned as an audience quickly collected. Handclaps, "Ole!" and "Vaya tu madre!" (Spanish equivalents of "Let 'er ride!") punctuated the little girl's dance, and at the conclusion rose to a wild crescendo of "Otra vez!" (encore) which took the bandleader by complete surprise, especially when he realized that the demonstration was not for him.

The excited applauders had just convinced Argentinita to repeat her performance when the law entered the scene and conducted the child and mother to the district police station. The charge was "altering the traffic or public order." No doubt a couple of "zapateados" and a "desplante" (rhythmic heel taps and a proud dance gesture) would have served Argentinita just as well, but the enthusiastic manager of the local theatre rushed to make explanations for her and engage her to appear on his stage.

Since then Argentinita has rocketed to international fame, been dubbed "Spain's No. 1 Dance," and knocked the dance critics for a row of superlatives at her New York performance in early November.

FASHIONS

An extra skirt is a boon to your wardrobe. There are so many times when an attractive skirt and a pretty blouse fills the bill. Now that two tone ensembles are so smart a daytime skirt and an evening length are both essential. Plaid wool, plain crepe or wool jersey are all very practical to wear with tailored and more formal blouses. For evening choose velveteen, taffeta or crepe and top it with lame, chiffon or a bright evening sweater, the new cover-up mode, for holiday parties.

Style No. 3106 is designed for 24, 26, 28, 30, 32 and 34-inch waist measurements. Size 28 requires 3 yards of 39-inch material for short version; 3¾ yards for evening length.

The Examiner,
Please order for me:

Pattern number .....

Size .....

My Name .....

Address .....

.....

I enclose 15c for postage

Selwyn Newlyweds Are Given Shower

SELWYN, Jan. 8—The home of Mr. and Mrs. Marcus Fowler of Smith was the scene of a happy gathering on Friday evening, when a large number of their friends and neighbors gathered to honor their son Max and his bride (the former Lila Buck) of Peterborough, who were married on New Year's Day.

They were the recipients of many valuable and useful gifts which were presented to them in decorated baskets by Donald, Jim and Harry McConkey and Roger Nicholls. An appropriate address was read to them by Mrs. Donald McConkey.

Misses Edna Elliott and Isabelle Fitzgerald assisted in unwrapping the gifts while Miss Jean Fowler placed them upon a table covered with an ecru lace cloth and centred with a glass reflector. The groom on behalf of his bride made a suitable acknowledgment of the gifts.

Dainty refreshments were then served by the committee in charge and dancing and card playing followed to complete an enjoyable evening. The shower was arranged McConkey and Mr. and Mrs. Donald McConkey.

Personals

Mr. Jack Burrell of Toronto is visiting at the home of Mr. and Mrs. Melville Crapp.

Messrs Arthur Fitzgerald and Gordon Fitzgerald attended the funeral of their cousin the late Joseph Murphy of Bobcaygeon on Saturday.

DOROTHY DIX

Most Married Women Want An Occasional Orchid In Place Of a Beefsteak, Or, In Other Words, a Mite Of Praise Instead Of That Taken-For-Granted Attitude.

What is the chief fault of husbands? What is the one particular thing that husbands do, or leave undone, that takes the gilt off the gingerbread of matrimony for their wives and turns it into ashes?

You would be surprised to know, for it isn't drinking. It isn't philandering. It isn't being lazy and no-account and making their wives support them. The unforgiveable sin of husbands in the opinion of wives is in their not making a fuss over them.

In a way this column is a clearing house for domestic troubles. To it every day come loads of tear-sodden letters from wives telling their woes — how disillusioned and disappointed they are in their marriages and how their husbands are breaking their hearts by their cruelty. But where one wife charges her husband with being a villain, the sole grievance of scores of other wives is that their husbands are not kissing bugs. Indeed, most of these disgruntled ladies give their husbands a fine bill of health. They say that they are as domestic as the house cat and never cast an eye at another skirt; that they are faithful and kind and generous and good providers. They say they have pretty homes and nice cars and charge accounts at the best shops and that their husbands are easy to get along with, but—boo hoo, boo hoo—their husbands just take them for granted.

Their Johns don't notice what they have on or when they get a new hair-do. They don't rave over the good dinners they prepare for them. They don't tell them how beautiful and wonderful they are and that they love them more and more every day. And, worst of all, they don't kiss them every time they go out of the house, or, if they do, they give them a peck on the cheek or the back of the hair that is as cold and flabby and clammy as the flop of a pancake.

The poor dears wail out that they are starving for affection when their husbands are working themselves to death every day to prove their love for them, only they are saying it with beefsteaks instead of orchids. And so real is their suffering over their imaginary sorrow that they let it spoil all the happiness of marriage for them. Frequently they even let it drive them to Reno or into sordid affairs with gigolos who trade honeyed flattery to them for their husbands' good money.

Now, why adult married women are so insistent upon their husbands making a public parade of their affection for them is one of the mysteries of feminine psychology that nobody can understand. It isn't to test their husbands' feelings toward them, because even a female moron knows whether her husband loves her or not. Also, they know they are asking the impossible when they demand that practical, unromantic, hard-working business men shall give a continuous performance of a Great Lover. And certainly they know that nothing is so flavorless as the duty kiss and nothing so flat as the compliment one must beg for.

Yet women go on crying for cinema romance like a girl baby for an all-day sucker and rating the success or failure of their marriage according to whether their husbands give them lollypops or checks. It is a literal fact that so long as a husband will give his wife flattery he need give her very little else; that so long as he takes an interest in holding her hand she will cheerfully work it to the bone for him and consider herself privileged to do so.

Of all the curious peculiarities of the female, nothing is stranger than the desire of middleaged women to be made a fuss over. Probably they cant help it, poor souls, but it makes a lot of trouble for them and their husbands. It is a pity that they can't see that so long as a husband brings home his pay envelope and spends his evenings at his own fireside he doesn't feel that he has to tell his wife that he thinks she is the greatest little woman in the world.

✧ ✧ ✧

DEAR DOROTHY DIX—We have a family of five children. Four of them are very fine, co-operative and considerate of others. The other child, a girl of 14, is very aggressive and ambitious. She has no inhibitions about anything and apparently little sense of right and wrong. Somehow she managed to get the best of everything and dominates the others, and she has always been that way since she was a baby. How can I protect the other children against this ruthless egotist? And what can we do for the egotist? All of us know families who have been crushed by a lominant brother or sister and have wondered how it happened. Do you know the answer to my problem? — PUZZLED MOTHER.

ANSWER:

No, I don't. I doubt if anybody does. Some people just seem to be born go-getters, determined to take what they want of life regardless of the rights or feelings of others. They are strong and they trample down the weak without mercy. They are conscienceless and they have no regrets for the sufferings they inflict upon others. The only person they ever love is themselves.

Evidently your daughter belongs to the female dictator type and at 14 it is too late to change her. Possibly you might have made her less selfish if you had started making her play fairly with the other children when she was a baby, but I doubt it. Nature would have been too strong for you. The only thing you can do is to try to protect the other children from her ruthlessness as much as you can.

DOROTHY DIX.

Readers writing Dorothy Dix are asked to enclose a self-addressed envelope and also a three-cent stamp.

Do You Know?

Skeins of darning wool are best wound on to a large cotton-reel; this prevents wool from becoming tangled.

✧ ✧ ✧

Before baking potatoes let them soak in cold, salted water for 15 minutes; they will bake in half the time.

✧ ✧ ✧

A small dish mop is a handy article for cleaning narrow surfaces, such as baseboards and window sills and underneath the radiator. It can be made into a dustless mop by treating it with furniture polish.

Branch Notes

ST. LUKE'S BRANCH.

The meeting opened with prayer and was presided over by Vice-president Ralph Mason on Thursday night. A short business session followed and the secretary read from the District Bulletin the messages from the district chaplain and president. It was decided that the four group captains should take charge of the Sunday School entertainment. Miss Queenie Hope was in charge of the games for the remainder of the evening, when peanut euchre was enjoyed by everyone.

The Stars Say . . .

By GENEVIEVE KEMBLE

For Tuesday, January 9

A DAY of strange adventures and memorable experiences is the augury based on the predominant lunar and mutual aspects. An element of the startling, unforseen and dramatic determines events, which probably involve radical upheavals, new objectives and plans, with a complete change of scene as well as associates. This combination, while drastic and far-reaching in consequence, is likely to bring much unlooked-for happiness and benefit, if managed with calmness and discretion. Elderly opposition must be placated. Romance seems to fill the air with glamor.

Those whose birthday it is may be prepared for a "devastating" year, with swift and dramatic events moving to the fore. These may disrupt old obligations, objectives and ties for new, thrilling and breath-taking experiences of the utmost significance in shaping the future fortune and destiny. Romance or some other high adventure is on the tapis, calling for extreme prudence, wisdom and compromise, with forces set to resist such glamorous programs. The climax of personal happiness is imminent.

A child born on this day may be unusually talented, progressive, ambitious, original and independent, probably attaining conspicuous position or renown in the realm of romance and adventure, science or invention.

Enquiry Column

Conducted by
Mrs. MARY MOORE

Question: Have you a recipe for Russian Cake? I do not know if this is the right name, so will describe the cake to you as well as I can.

It is made in layers (about 10), which are very thin and resemble shortbread. These are put together with a filling which tasted like butter frosting, although it is cooked.

I hope you can get this for me if you have not got the recipe in your files.

I enjoy your weekly page in the Examiner and would appreciate it very much if you would print menus and recipes suitable for an income of $75.00 per month, of which I allow about $25.00 for groceries and meat. Thanking you, Mrs. G. R. F.

Answer: Thank you for your letter. The nearest recipe I have to the Russian Cake you describe is called Russia Strata Cake, Canadian Style. It is made using pound cake as a base, and a rich cream filling between layers, the top is either sprinkled with powdered sugar or whipped cream is spread over. This is the method for it:

Russian Strata Cake
(Canadian Style)

One lb. butter, 1 lb. sugar, yolks 10 eggs, 1 lb. flour, whites 10 eggs, ½ teaspoon mace, 2 tablespoons brandy, or 2 teaspoons true vanilla. Cream the butter, add sugar gradually, and continue beating; then add yolks beaten until thick and lemon colored, whites of eggs beaten until stiff and dry, flour, mace and flavoring. Beat vigorously for 5 minutes. Bake in 3 layer cake tins buttered and floured, for about 35 minutes at 300 to 325 deg. fahr. (For loaf pound cake bake 1¼ hrs. at 300.)

When done cool on cake cooler and slit each cake into 2 or 3 layers depending on the thickness. Spread between layers.

Rich Cream Filling

Seven-eighths cup sugar, 1-3 cup flour, 1-8 teaspoon salt, 1½ cups scalded milk, yolks 2 eggs, ½ cup heavy cream 1 teaspoon vanilla. Mix sugar, flour and salt and when thoroughly blended, pour on scalded milk. Cook in double boiler 15 minutes, stirring constantly until mixture thickens and afterwards occasionally. Add yolks, slightly beaten and cook for 2 minutes. Cool, add cream, beaten until stiff, and flavoring.

Attention Readers—Help!

If any reader has the original recipe for "Russian Cake" or the cake Mrs. F. describes we would be most grateful if he or she would mail it to us.

To give you an accurate list of menus with a monthly expenditure of $25.00 per month for food I would have to know how many people there are in your family.

This amount works out to be about $5.75 per week. Last week we printed a list of proportions of types of food into which your money should be divided regardless of the amount.

In last week's list of budgeted food proportions we considered a family with children. If there are children in your family look up this issue of the cookery page. The following list is for a family of adults —out of every dollar it is well to use for

Bread, flour and cereals	15c to 20c
Milk and Cheese	15c
(Higher if children)	
Vegetables and Fruits	30c to 25c
Fats and Sweets	20c
Meats, fish and eggs	20c

The less money a family has to spend for food, the more important it is that is should be spent approximately in this fashion.

The following list of menus will give you some idea of how economical meals can be prepared to conform to the above list.

Dinners and Suppers

No. 1
Beef Goulash (see note)
Whole Wheat Bread
Milk for Children
Raw Red Cabbage and Raisin Salad
Rice Pudding

No. 2
Split Pea Soup (from peas and ham bone)
Raspberry gelatine with Custard Sauce and Cookies

No. 3
Baked Beans
Hot Cabbage, German Style
Milk for Children
Bread
Canned Pears
Toasted Whole Wheat Bread Tea

No. 4
Scalloped Potatoes and Hard Cooked Eggs
Dark Rye Bread
Milk for Children
Stewed Prunes and Dried Peaches

See next week's Cookery Page for detailed menus and recipes for low cost meals.

FOR MORE VALOR

CANBERRA—(CP)—Three men who won the Victoria Cross in the First Great War have enlisted for home defence to release militiamen for other duties.

WINTER SPORT ASSET

By ALICE ALDEN

THOSE BRIEF walks we all like to take when a good snow's prettied the landscape are more fun if we don't have to stride in our office or Sunday best. But walking is only one excuse for adding a smart little winter wrap to the wardrobe. Anita Louise uses this camel hair jacket lined in plaid as an all-around sports asset, combining it with a paid skirt and a cherry-red sweater. Change the skirt for ski or skating trousers and the result is an active sports ensemble, and, of course, the jacket alone is perfect for after-ski warmth, tobogganing and sunning on deck, if you're taking a cruise.

Home Service

Correct Figure Faults With Easy Exercises

Have Lovely Shoulders, Bust

"If my figure would only match!" says the girl who's under-developed and bony in chest and shoulders—but well-rounded below the waist. Her clothes never look well on her —and how she suffers in evening dress!

Right exercises are the answer to her problem. Those chest hollows, those flat breasts are caused by weak pectoral muscles—but it's easy to strengthen them. Do this exercise—proved just right to develop bust and shoulders.

1—Standing about 18 inches from wall, place hands on wall—shoulder high with fingers pointing toward each other. 2—Keeping the back flat and the head back, slowly bend elbows and lean forward until chest and chin almost touch wall.

3—Resisting with muscles, slowly push away from wall. Repeat 3 times. Rest. Do 9 times altogether.

With just such simple exercises you can slim thighs and hips too—remodel other parts of your figure.

Our 32-page booklet has diagrams and directions for exercises to correct faults of waistline, arms, hips, legs, bust, feet, posture. Also has exercises to relax nerves, correct constipation, tone up the body in general.

Send 15c in coins or stamps for your copy of BEST EXERCISES FOR HEALTH AND BEAUTY to Examiner Home service, Peterborough. Be sure to write plainly your NAME, ADDRESS, and the NAME of booklet.

1st Meeting Of Year Held By Springville Y.P.U.

The Springville Y.P.U. held its first meeting of the new year on Friday evening, under the leadership of Mr. Gordon Morrison, Citizenship convener, assisted by Miss Laura Neill, Miss Lois Windrim, Mr. Duncan Seymour, Miss Eleanor Staples, and Mr. James Hunter.

Miss Jeannette McIntosh and Mr. Manson Cathcart were in charge of the recreational period. The meeting closed with the National Anthem.

✧ ✧ ✧

Verulam Lodge Installs Officers

The new officers of Verulam Lodge, No. 268, A.F. and A.M., Bobcaygeon, were installed by Wor. Bro. Harry Stinson, the Installing Master, as follows: Wor. Bro. G. W. Ross Bick, W.M.; Wor. Bro. Albert E. Woolland, I.P.M.; Bro. William J. Muligan, S.W; Bro. W. D. Thomas, J.W.; V. Wor. Bro. T. J. Ingram, Claplain; Bro. H. R. Seymour, Secretary; Rt. Wor. Bro. R. T. Pardy, Organist; Bro. Clare J. Garton, S.D.; Bro. Fred H. Hamilton, J.D.; Wor. Bro. E. E. Anderson, D. of C.; Bro. Albert E. Mulligan, S.S.; Bro. J. N. Thurston, J.S.; Bro. Hilliard Murphy, I.G.; Bro. Richard Pearson, Tyler.

✧ ✧ ✧

W. A. Secretary Completes 10 Years Of Service

Ten years of faithful service as secretary of the Women's Association of St. James' United church was completed this year by Mrs. M. Stokes, and as a token of their appreciation, the members presented her with a gift at their January meeting. Mrs. A. Wilson made the presentation, and a short address was read by Mrs. A. Brumwell.

The meeting was held in Wesley Hall with the president, Mrs. M. Drysdale, in the chair. During the devotional period, Rev. F. W. and Mrs. Craik sang a beautiful duet, "My Lord and I." Gratifying reports of the year's work were presented.

Mr. Craik conducted the installation of 1940 officers, and afterwards gave an inspiring New Year's message to the members which stressed the necessity of co-operation, and service with prayer.

A social half hour, when lunch was served by Mrs. J. O. Fife and her committee, was held after the meeting.

Cuba has abandoned the auctioning of American dollars.

Relieve Externally Caused PIMPLES
TRY MILDLY MEDICATED CUTICURA SOAP and OINTMENT

WOMEN IN "YOUR 40's"
Read This Important Message!
Do you dread those "trying years" (38 to 52)? Are you getting moody, cranky and NERVOUS? Do you fear hot flashes, weakening dizzy spells? THEN LISTEN:
These symptoms often result from female functional disorders. So start today and take reliable Lydia E. Pinkham's Vegetable Compound. For over 60 yrs. Pinkham's Compound has helped hundreds of thousands of grateful women during difficult days. Pinkham's has helped calm unstrung nerves and lessen annoying female functional "irregularities."
Pinkham's Compound is one of the best known and one of the most effective "woman's" tonics you can buy. It is made from beneficial roots and herbs and comes in either liquid or handy to carry tablet form (similar formula). Try it!

Tuesday At 387 George St.
BUEHLER BROTHERS
TUESDAY ONLY 387 GEORGE ST. CALL 3689
PORK LIVER—Sliced
PORK HEARTS
PICKLED PORK HOCKS 10c
Round Steak 23c lb.
PORK CHOP Cut from Loin End Cut 25c
Sausage Meat 12½c lb.
SALT PORK 18c lb.
DEVON WEINERS 20c lb.

The Examiner

The Peterborough Examiner, published each evening by Peterborough Examiner, Limited. Office Hunter and Water Streets, Peterborough, Ont.
Subscription Rates: 15c per week in City of Peterborough delivered by carrier; $6.00 per year by mail to outside points.
Members Canadian Press; Audit Bureau of Circulation; Canadian Daily Newspaper Association; Empire Press Union; Ontario Provincial Dailies Association.
W. RUPERT DAVIES, President; H. L. GARNER General Manager; A. R. KENNEDY, Managing Editor.

TELEPHONE 4641.
Private Branch Exchange to All Departments.

MONDAY, JANUARY 8, 1940

It Also Concerns Us

To beat back to an old phrase Britain has changed horses while crossing the stream. In days of peace the shifting of one man or several in cabinet rank means little enough, but in days of war it takes to itself added significance particularly when one of the changes affects the Secretary of State for War. If a similar change were made in Germany it is likely we would talk about it and draw the inference that things were not going well.

London has its own blunt way of doing business, and it does not put up much of a screen when operating. When the air defences of London and other cities were found to be in miserable condition late in 1938 the matter was not put straight behind the closed doors. It was made to walk right into the House of Commons from which it was spread all over the world.

Our own impression was that Leslie Hore-Belisha was making a real job in the War Office. He never did fit in exactly with the "old school," and he paid a deal of attention to privates and non-commissioned officers. He increased the pay of the private, saw that he was better clothed than ever before and made certain his living arrangements were adequate.

There is sufficient in the news from London to indicate that Hore-Belisha was not hitting it off any too well with Viscount Gort, V.C., Commander-in-Chief of the British army in France, and the difference seems to centre in the question of the supreme control having been delegated to General Gamelin, head of the French army. Apparently there was a feeling that the British should not be "taking orders" from the all-high of France. We had the feeling that this business of unified control had all been settled. In the previous war it was a bone of contention, and a costly one and it took a long time to arrive at the conclusion that unified control was the only way out.

Hore-Belisha was regarded in our country as a man of dynamic energy, one who had learned much regarding mechanized warfare and was insisting on its adoption throughout the British forces. There may be much behind the scenes which has not been stated, but there will be the fond hope—and also the insistence—of this country that the British Government shall have its War Office matters put in order at once, and that there shall be nothing else considered apart from a successful and unified prosecution of the war effort. The extent to which Canada is involved in this war makes the whole business in London very much our concern.

We're Spending Money Now

This business of taking snow from one place and dumping it elsewhere is growing to major proportions. And the automobile is the cause. Controller Hamilton of Toronto heads a committee which recommends the apportioning of $200,000 for snow removal in 1940, $50,000 for cindering and $75,000 for the purchase of new equipment. He wants 53 new snowplows and four mechanical snow loaders, explaining that Toronto has 575 miles of city streets. According to that Toronto would spend $325,000 to deal with snow, and that would be not far from 40 per cent. of the total tax rate for all purposes in Peterborough.

Looking back through the years to a village we recall there was just about nothing at all spent dealing with the snow. The one place where the snow was removed regularly would be from the steps and board walk around the village hall, and that would be done by the handy man who also acted as constable. That effort did not affect the tax rate in the least as the man would be paid whether it snowed or not.

Along the business streets merchants took the snow and heaved it to the edge of the road and there is remained, and there the size of the embankment grew. On other streets people did what shovelling they felt disposed to perform. If the path were narrow the ladies would have to elevate their skirts slightly. After a snowfall the early riser had to break the track and that's all there was to it. We do not believe the village ever spent a red cent on snow removal.

It was the same with the roads. There were no cars to consider. It was all horse-drawn traffic and good sleighing was considered preferable to poor going. Today on this continent we are certain the combined spending of cities, towns, villages and counties would run into millions of dollars annually, and the time was when many of the municipalities were spending not a cent for that purpose, and others nothing more than a nominal amount. We move about a great deal more today, and we pay for the moving.

When Enemy Sailors Met

There was a rather odd story coming from Buenos Aires, where British sailors off the cruiser Achilles were on shore. That is the place where members of the scuttled German battleship Graf Spee are interned.

The story goes on to tell that members of these two groups, British and German, met at some down town place, bar or club, and there they polished off their differences by having a drink together. A few weeks ago while the Graf Spee was still afloat, the two groups would have been busily engaged trying to put each other out of business.

There is probably nothing strange about this, as during the war of 1914-18 there was a good deal of fraternizing across no-man's land between the trenches. There were occasions when those in command considered it was going too far and they considered it well to put a stop to it.

We have heard a good many returned men say they felt no particular hatred toward those whom they were fighting. There was a war on and that was what they were chiefly concerned about. They knew if they did not defeat the Germans then the Germans would defeat them.

The trouble at the moment is with a handful of men who are in charge of Germany. Hitler may be a genius, but he is also a plotter, and he has Germany absolutely within his hand. What the German sailors at Buenos Aires think, or what they would like to do, matters not at all. Hitler makes the decisions and the Germans on land or sea carry them out. That is why there is war in the world today. If Hitler decides to send troops to invade Finland the troops will go whether they want to or not. It is somewhat like a few rotten apples in a barrel being sufficient to spoil the whole barrel. There can be no peace until Hitler and all for which he stands has been thoroughy crushed.

Nothing Romantic In It

One can profoundly wish that people who forward news from Hollywood would know enough to drop the word "romance" from their despatches. We read that "William Powell, 47, sauve and debonair film star, and Diana Lewis, 21, auburn-haired actress, were married today beneath a bower of flowers on a Nevada ranch, climaxing a three-weeks' romance."

That word "romance" is lugged in there and it has no business to be is such a setting. The word was used first in the decline of the Roman empire to distinguish provincial or rustic Latin from the classical language. From there it is broadened to describe a form of writing dealing with unusual adventures or with something mystic or strange. Common usage has brought it into the larger field where it is applied to the love affairs of the world.

But there is nothing strange or mysterious in the marriage of William Powell; there is nothing at all romantic when a man of 47 goes on to capture a bride of 21. Powell has been married twice before, the last time to Carole Lombard, who is now the wife of Clark Gable. So when a man of 47 gets married for the third time, and when his second wife is apt to meet his third wife on the street or around the film colony, there is nothing romantic about it.

He Had The Right Idea

A gentleman who would not write anything for publication with his name attached was in the office a day or so ago. He said he had not noticed much improvement about observing "Stop" signs in this city. There could be no argument on that point because a good many others must notice the same thing every day in the week.

Our visitor said he was certain drivers of cars had not grasped the right idea. Too many of them seemed to believe these signs had been put up in order to make them obey something or other, or do something which they did not want to do.

Getting into the subject he put it this way: "I long ago came to the conclusion that a "Stop" sign had been erected for my protection, and I am interested in anything which is going to further that good purpose. I know when I come to one of those signs it means I am approaching a through street where other cars will not be looking out for me. When I come to a stop and take a look up and down that street I am protecting myself because that sign suggested it. It keeps me from going right out in the path of some car. I prefer to look upon these signs as the work of some individual who was putting them there for my own good, and if I am not interested in my own good and my own safety then there is something wrong with me. If people would look at them that way there would be a change in observing the law. Never mind all the other motorists. Think about yourself. I know as long as I observe those signs I am not at all likely to get into trouble. Now you fix that up, and be sure to put that idea in—that those signs were erected for my special benefit and protection."

So there it is just as it was related to the Examiner, and the idea is so sound and practical that it needs nothing in the way of added comment.

NOTE AND COMMENT

Some people manage to gain the reputation of being generous by giving away anything they no longer want for themselves.

United States plans to spend another two and a-half billion on defence, and when that is done will the nation feel any more secure?

Man in London, Ont., was jailed for ten days and his car was impounded for three months. He had allowed a friend to drive it while drunk.

There are sections in Western Ontario where water is being sold to farmers at from $2 to $3 per tank, and possibly when water is so scarce the stock will appear to develop an unusual thirst.

We read that the City of Flint is on the way home to United States. Let's see—wasn't there something in the news about that vessel in one of our recent wars?

Car driver at London, Ont., told court he had sore eyes and that made him sort of zig-zag when he drove. He was fined $10 just the same, being $5 for zig and $5 for zag.

Fenelon Falls fire department went to help out at a fire in Coboconk, but when they arrived the foot feed was frozen and the hose blown out. We understand that's bad, but apart from that everything was fine.

Resident of Tamworth, Eng., was fined $44.50 for keeping two lions in an unsuitable place. No doubt the lions could have looked after themselves if they had merely opened the door and given them a chance.

There were only three lynchings in United States in 1939, lowest on record since they started keeping records. Another thing that may affect the situation is that they've been cutting down a good many trees in the South.

A good many people seem to think that instead of the British Premier having retired Hore-Belisha he would have been better advised to have taken similar action regarding one named Hitler.

Two gunmen in Ottawa handed a note to a clerk telling him to hand over the money. It was written in French which the clerk could not read. Possibly there would have been a job for an interpreter there, but no person seems to have thought about it.

A board of inquiry has found "reckless flying" to be the cause of an airplane crash near Sudbury. If we are to have much of this it will take caution to keep from making use of that more familiar phrase "reckless driving."

A few days ago the Examiner spoke of the 18 inches of snow in Stratford the first three days of the year and virtually one in Peterborough. As though sensitive of the remark the Weather Man on January 4 and 5 put down 6 1-5 inches in Peterborough.

Ontario Agricultural and Experimental Union is going into session at the O.A.C. in Guelph for its 61st session. After experimenting that length of time it will be interesting to see if they have found any newer or better way for teaching a calf to drink out of a tin pail

INSTRUCTION

(By A.R.K.)

¶ My Uncle Ebens wise I know, he tried to tell me long ago, just how to get along; he used to tell me what to do, and how to watch each movement through, that way I'd not go wrong.

¶ My uncle speculated too, a risky thing for him to do, 'twould fill some folk with fright; but Eben always seemed to win, and wealth came rolling in to him, he always came out right.

¶ In after years I thought of that, when my finances rolled out flat, and credit rather lame; I thought of how my uncle planned, of goodly things he used to land, so I would do the same.

¶ Remembered too some things he'd said, about the way to get ahead, I'd know which way to go; I'd always sell when things were high, and then the proper time to buy, was when they went down low.

¶ That seemed to me quite right enough, so I set out to get the stuff, and I picked here and there; I listened to what salesmen said, and found that I went in the red, and I was stripped and bare.

¶ I'll ask my uncle yet once more, to tell me what he did before, just how and what he bought; for I'm as sure as I can be, it's plain as mud for me to see—there's something I've forgot.

The Allies Have No Illusions About Germany

A GOOD many speeches have been delivered by prominent statesmen throughout the Empire concerning the Allies' war efforts from almost every conceivable angle, but very few have attempted in any way to indicate what the Allies expect will happen. Therefore the address delivered last night by the Marquess of Lothian, British Ambassador to the United States, to the Chicago Council of Foreign Relations is, in our opinion, one of exceptional interest and importance. Lord Lothian in opening dealt with the oft-repeated expression of opinion that Great Britain and France should have gone more vigorously to the rescue of Poland last September, and asserted that to have tried to save Poland, once the Russian-German Pact was signed, by diverting planes or troops from the west to the east, or by flinging Britain's still undeveloped forces against the Siegfried line, would simply have been to play the German game. "Serbia, Belgium, Greece, and Roumania were all overrun in the last war," he said, "as Poland has been overrun in this war, because the Allies could not effectively help them. But they were all released, with their independence restored, in 1918, and so will it be with Poland."

With this preamble, notes Montreal Star, the Ambassador proceeded to tell his hearers "something about the way the war itself is going." He stressed the fact that the real prize for which the combatants are contending is not territory, but sea power. That, he said, is the real key to victory. "If Germany can defeat England either by direct attack upon her naval and her sea communications, or on France through Belgium or the Maginot Line, and compel us to surrender our fleet or a large part of it and the naval bases whereby fleets may travel all over the face of the globe, Germany will then be on top of the world. The opposition to her in Europe will disappear. Most of the other nations will hasten to get upon her band-wagon, and she will be able to dictate the basis upon which world politics shall be conducted. If the German thrust for sea power fails, it is only a question of time before the relentless pressure of the blockade upon her capacity to carry on the war effectively will end in the defeat of her purpose, and the Democracies will then have the chance of determining the kind of world in which we are to live."

So far, the Ambassador continued, the struggle has been indecisive, but the British view is that everything today points to the probability that Germany will attempt early this spring to gain a decision against England and France by a terrific attack by land, air and sea, in which she will use every weapon in her armoury. "The object of war," he pointed out, "is to reach a decision, and Germany cannot afford to wait."

Nazi Germany, Lord Lothian told his audience, is in a better position to win today than she was in the last war, when she had to fight on two fronts, because now she can concentrate almost every force she possesses in the west. In the last war she had no effective long-distance air power; today she has the most terrific air force in the world, and is daily adding to it. He recalled the German General Staff's three desperate bids for world power in 1914, 1917 and 1918. If, he declared, the German submarines had been able to continue for a year the rate of 800,000 tons of shipping per month they sank in 1917, the Allies would have lost the war. For the Chief of the German General Staff, Ludendorff, it was world power or downfall. "Today, we hear exactly the same story. Doctor Goebbels said only a fortnight ago that the issue before Germany was world power or downfall."

Lord Lothian suggested that we have all of us perhaps been a little misled by the relative calm of the war in the west so far, and pointed out that while Britain has been overtaking her own shortage, Germany has also been expanding her armaments "with all the frenzied energy of Nazi totalitarian drive." He said it was certain that "if and when the attack comes, it will be with all the ferocity and ruthlessness the Nazis have taught us to expect." "We are," he went on, "in no way dismayed by the prospect. We in the British Commonwealth are prepared for it, as France is, morally and physically. The European neutrals are standing on the sidelines, most of them, I believe, gambling on the hope of an Allied victory. We believe that we shall successfully repel the German attack and that if it is repelled, as it was in 1918, it will not be long before Hitlerism itself goes down in defeat. But we have no illusions as to the terrible nature of the clash if and when it comes, or of the prodigious consequences for mankind which hang upon the result."

The Ambassador closed with what he described as "one actual point to which we in Britain attach supreme importance." "We feel, he declared, "that the only foundation for a stable and liberal world will be the control of the sea on agreed principles by the Democracies." That was the foundation of the remarkable Victorian age, in which the most important factor was "a rudimentary police power in the world, the control of the sea by Great Britain and the United States, which made world-war—though not local war—impossible until some other nation was strong enough to challenge their power on the seas."

CASE OF SHOCK

"I only asked him to come and have one at the milk bar, sir."
—Humorist.

• The Editor's Life's Ambition

MR. ROBERT CHETWAY and Miss Alice Broadkin were married at noon Monday at the home of the bride's parents, Mr. and Mrs. P. D. Broadkin, Rev. M. L. Gassoway officiating.

The groom is a popular young bum who hasn't done a lick of work since he got shipped in the middle of his junior year at college. He manages to dress well and keep a supply of spending money because his dad is a soft-headed old fool who takes up his bad checks instead of letting him go to jail where he belongs.

The bride is a skinny, fast little idiot who has been kissed and handled by every boy in town since she was 12 years old. She paints like a Sioux Indian, sucks cigarets in secret, and drinks mean corn liquor when she is out joy-riding in her dad's car at night. She doesn't know how to cook, sew or keep house.

The house was newly plastered for the wedding and the exterior newly painted, thus appropriately carrying out the decorative scheme, for the groom was newly plastered, also, and the bride newly painted.

The groom wore a rented dinner suit over athletic underwear of imitation silk. His pants were held up by pale green suspenders. His number eight patent leather shoes matched his state of tightness and harmonized nicely with the axle-grease polish of his hair. In addition to his jag he carried a pocket knife, a bunch of keys, a dun for the ring and his usual look of imbecility.

The bride wore some kind of white thing that left most of her legs sticking out at one end and her bony upper end sticking out at the other.

The young people will make their home with the bride's parents — which means they will sponge on the old man until he dies and then she will take in washing.

Postscript: This may be the last issue of the Tribune, but my life ambition has been to write up one wedding and tell the unvarnished truth. Now that it is done, death can have no sting.—Bob Quillen in Fountain Inn, S. C. Tribune.

• Intense Cold Adds To War Horror

WITH WAR raging on the ground, in the air and over and under the sea, it would seem impossible to find a new element into which to project fresh horrors. Yet one has been found. It is Arctic cold. Fighting in the Finnish campaign goes on under condition almost as strange to our previous conceptions of warfare as if they had been imported from another planet.

The dominating factor in this war of the Far North is temperature. When it falls below a certain point it reduces everything but death to slow motion. Where men are fighting the weather as well as each other, casualties rise fabulously. If a soldier is even slightly wounded and cannot be promptly moved, he dies almost at once, a victim of bitter cold. If troops stray or cannot find shelter, they freeze to death. But the heavy Arctic snows come down and impede every movement, either forward or back. Tanks are immobilized, camions are blocked. Hands not heavily gloved freeze to the triggers of guns. Cannon have to be warmed before they will shoot. A strange stupor descends even on the hardiest who struggle across these white wastes swept by subzero winds and briefly lit by a blood-red sun.

Correspondents send moving stories of battlefields where dead men still stand or crouch like wax-works, frozen into the grotesque positions they assumed at the first onslaught. Unhappy Russians, ill prepared and poorly equipped for this new kind of war, are the chief victims. Better-clad Finns hidden under white capes, skim across the snow-crust on skis, to strike, run and strike again. But even troops trained to these Arctic rigors find them difficult to sustain. The relentless cold grips both sides and in the end holds both forces to minor forays. As the Winter lengthens, it tends to become as impenetrable as a wall. That is what the hard-pressed Finns are praying for.—New York Times.

BEST SAILORS WIN

THAT it is "men" rather than machines who win wars is an old maxim, but also it is an essential truth. The Exeter Times-Advocate uses the battle of the Plata River to point a moral:

Results are the great test, in war as in other things. When it comes to this stern criterion in any enterprise, the human element counts tremendously. Take the matter of the British navy, for instance. It was seamanship that won Drake his renown and Nelson his imperishable fame. Compared with his rival Drake's equipment was decidedly inferior. When it came to the management of his ships and to taking advantage of wind and tide, his opponents were as children in his strong hands. The same principle holds in the present war. Very wisely the British Government is going the limit in preparing her sailors for any encounter. Detail in this particular must be left to naval experts. But the struggle will be won by the best sailors. This naval battle off Uruguay is highly significant in this particular. Mechanism, before now, has only stood in the way of success. While it is true that it is the man behind the gun who does the work, it is even truer the sailor who gets the ship into position to fire effectively who makes victory possible.

CREDIT SALES SPREAD

R. H. MACY & COMPANY, New York department store, a strictly cash store for 81 years, is now selling on credit terms. The new way is called "cash-time" service. The credit accommodation is limited to a 16-months period.

The reason for the cash-time service is, says Stylewear Buyer, a realization on the part of Macy's that for years installment selling has been growing in popularity and has been extending to all income groups. "We recognize, the president of Macy's is reported as saying "that a customer may have good reason for paying out of income instead of out of capital, and just as emphatically we believe that a person who has cash should be able to buy at cash prices which are not weighted by the added cost of credit operations."—J. C. Kirkwood in Financial Post.

CHINESE GIVE PLAY

PROBABLY the best of Washington's communities of foreign blood is her large Chinese colony—self-respecting, industrious, and law-abiding. A few nights ago the local Chinese staged a drama of their native country to aid those suffering from the ravages of war in their ancestral land. It was a 24-act play of the Ming Dynasty, in which Mook Lan, a Chinese Joan of Arc, takes the place of her sick father, who commands the armies of his country against an army of foreign invaders. The part of the heroine was played by Mary Wong a lovely Chinese girl from New York. Not all the audience were Chinese, and local theatre-goers enjoyed the show as much as did those who understood the dialogue and the minor modulations of the Oriental music.—The Argonaut.

A Bit Of Nonsense

The Dirty Dog!

"I hear that you were fined for beating up that magician."

"That's right. He made my mother-in-law disappear."

"And you beat him up for that?"

"No, for bringing her back."

His Side Of It

Dear Dad:

I received the threat in your last letter that my extravagance must be curbed, merely because you aren't making expenses. Now don't you worry. You just go on with your work and I'll make expenses.

Love,
Junior, '41.

Refreshing

He—Those two-hour lectures always make a new man of me.

Co-ed—You mean they give you something you've been lacking?

He—Yes, sleep!

Men Only Read This

Out of ninety thousand women, there will be eighty-nine thousand nine hundred and ninety-four who will read this. The other six will be blind.

FREEDOM

"GOODWILL toward men" — the phrase we have been hearing so often the last few days. While it is true that there is an obvious lack of this charity in the democracies, still we do better here than elsewhere for the most part. The Blenheim News-Tribune expresses something of this faith in the system which prevails with us here in Canada:

There may be many faults with our system of party politics and responsible government, but until something better comes along we should stand behind it to a man. Only by standing behind it wholeheartedly will democracy be successful, and every one of us should have utmost faith in democracy.

We should even go as far as to deport or place in concentration camps those who would do anything to hinder the progress of democracy. We may be living in a free country, but our freedom is based on responsible government, and anything against responsible government and our freedom should certainly be stamped out.

WAR AND CANADA

NOT MUCH of a war? Look well at the British Islands? Looking at them, it would be well that we take thought that something of what has come to Britain will, before this war is over, come to us in one way and another. Come to us perhaps, sooner than we think. For there is altogether too much smug complacency here in Canada about this war; too much of the "blecher" spectator spirit; too much of comfortable participation.

This war may not be "much of a war" for us now. A day will come when it will be a war for us—a war of desperate reality, a war in which we shall all have to make real sacrifices, to dig deep into our purses for taxes—to save ourselves as people of the British Empire.—Ottawa Journal.

Hard To Believe How Time Flies

JANUARY 8

1910 Butter was down to 24 cents a pound on the market this morning. Eggs sold at 32 and 34 cents and chickens at from 65 to 90 cents a pair.

Ald. George A. Gillespie has returned from attending the meeting of the Eastern Ontario Dairymen's Association at Belleville.

This is the tenth anniversary of the founding of St. Peter's Total Abstinence Society.

William Kempt is elected chief ranger of Court Peterborough C.O.F.

Walter Miller of Peterborough has been signed by the Edmonton Hockey Club.

1920 Elected aldermen hold a caucus in the office of G. N. Gordon prior to the inaugural meeting.

Ald. Russell Copping is in New York negotiating with an automobile company that may locate here.

The 1920 poultry show which concludes tonight is regarded as the most successful ever held here.

Trades and Labor Council meets and endorses the appointment of John Corkery as postmaster.

Peterborough intermediates win in Lindsay 5 to 4 and juniors defeat Lindsay Midgets here 10 to 5.

1930 Dawson Kennedy, resident of this district for almost 89 years is dead.

The Collegiate Institute and public schools teachers teachers request Board of Education to increase their salaries.

It is announced that Peterborough folk used 500,000 gallons of gasoline last year.

The Ladies' Lawn Bowling Club holds annual banquet and trophies are presented by Mayor Denne.

Harold Wilson is re-elected president of the Otonabee Young People's Association.

IN WAR TIME

1915 Board of Education may demand an investigation into statements made by G. N. Gordon during the election campaign.

T. F. Matthews is elected chairman of the Utilities Commission at the first meeting of the year.

Word is received that Maurice Houedry, French reservist who formerly lived in Peterborough has had a leg crushed while fighting with the French army.

The local Belgian Relief Committee may purchase a supply of flour to be sent to the Belgian refugees.

Peterborough junior hockey team wins in Cobourg 8 to 6 on soft ice.

A Bible Message For Today . . . .

Praise ye the Lord. Praise ye the Lord from the heavens: praise him in the heights. Praise ye him all his angels: praise ye him, all his hosts. Praise ye him, sun and moon: praise him all ye stars of light. Praise him, ye heavens of heavens, and ye waters that be above the heavens. Let them praise the name of the Lord: for he commanded, and they were created. —Ps. cxlviii, 1-5.

SHIPPING CREAM

A WORD ABOUT sweet cream shipping. I think something should be done to raise the price of sweet cream, especially in the winter time. We hear and read a lot about the whole milk shippers and the price of whole milk is set at well over the $2 mark. But what about the farmer, and there are many of them, who cannot ship whole milk? To be able to ship sweet cream, the farmer has to go to practically the same trouble and expense as the whole milk shipper, to have his barns, etc., in shape to score high enough to satisfy the Board of Health. At the present time sweet cream shippers are receiving 38c per pound of butter fat, which from milk testing 3.5 would bring $1.15 per hundred.

True the cream shipper has the skim milk, but I have yet to hear of any farmer who would consider the skim milk worth more than 15 cents per hundred at the highest. That brings the price up to $1.30. Of course the cost of hauling and delivering whole milk to Montreal is a good deal higher than cream but when figured out it leaves a difference of approximately 70c per hundred and besides there is the price of a cream separator. So how can a farmer who is shipping sweet cream do so in the winter time and make a profit?

N. H. McNICHOL.

Dundee, Que.

MY LADY'S WHATISIT

SCHIAPARELLI, the Parisian designer, predicts that there will be no extremely short skirts or funny looking hats in the feminine wardrobe next spring. Of course, her definition of a funny looking chapeau may differ from the male slant, because she once popularized a bonnet the shape of a shoe.

Perhaps Schiaparelli means that the headgear next spring won't be any funnier than it has been been. Such a meaning still leaves plenty of opportunity for bizarre developments. Actually, though, the eye of the stronger sex has become used to whirligig designs, fantastic shapes featuring towering feathers and little insouciant models perched rakishly on milady's coiffure.

Maybe the male of the species has attained a saturation point where nothing new can shock him as some of the recent creations did when first they flashed across his retina. Secretly, however, we hope not. We also hope Schiaparelli is wrong in her forecast, for a walk down Delaware Avenue or Main Street without a bobbing whatisit nearby would be excruciatingly dull. — Buffalo Courier-Express.

LAKE'S PECULIAR

Lake Ladoga, where the Finns and Russians are fighting, is the largest lake in Europe. It has an area of 7,000 square miles, or almost as great as that of Lake Ontario. One of its peculiarities is a difference of seven feet in its levels by reason of atmospheric changes. Seventy rivers empty into it.—Toronto Star.

RevenueOnFarm Due For Rise Claims Dewan

TORONTO, Jan. 8. —(CP)— Increased prices for farm products in 1940 was predicted Saturday by Hon. P. M. Dewan, Ontario Agriculture Minister.

"These increases may be small in some cases but in others they are certain to be more substantial than anticipated a few months ago," the minister said in his agricultural outlook for 1940.

"War conditions have naturally upset the ordinary calculations of farmers," he said. "They have brought about increased overseas demands for some farm products and reduced the demands for others."

"Altered market demands due to war call for careful thinking and planning for 1940."

The minister urged farmers to use increased incomes to the best advantage. Farms mortgages should be reduced and farm surroundings improved in preference to "unwarranted investments in more land at inflated values as was the case in the last war," he said.

Raise More Fodder

Reviewing crop prospects the minister urged wide field crop cultivation to supply fodder for livestock.

"With a wartime demand for bacon, cheese and concentrated milk products, the Ontario farmer must first produce field crops with which to feed hogs, dairy and beef cattle."

"He must wrest from the soil every bushel of oats, barley and mixed grains it will produce," Mr. Dewan said.

The minister forecast continued demand and increased prices for cheese and powdered and evaporated milk for army supplies. In October 1939, cheese exported to the United Kingdom totalled 15,280,000 pounds compared with 11,583,000 pounds in the same month in 1938. A slight increase in tobacco exports to the United Kingdom is also anticipated.

Based on the increased purchases of seed potatoes, a bumper potato crop is expected in 1940 with prices likely to hold firm. Recent exports of canned fruits to the United Kingdom have increased and the demand is likely to carry over to 1940, Mr. Dewan predicted.

"Taking all the available agricultural data into consideration, the outlook for the Ontario farmer is brighter," the minister summed up.

National Guards Short Of Arms

WASHINGTON, Jan. 8.—(AP). — General Albert H. Blanding, chief of the National Guard Bureau, reported yesterday that the citizen soldiers were seriously short of arms and equipment.

He also said in his annual report that the United States War Department's objective wa sto whip the Guardsmen ino shape as a mobilization day "combat force."

Officials have estimated that under present conditions one to two months would be required to train the Guard units in the event of war and an even longer period would be necessary for acquiring critical items of armament.

Under appropriation estimates pending in Congress, the Guardsmen are to be given twenty-seven days' field training annually.

Collective farmers in Russia are building their own hydro-electric plants.

Strangling Economic Rope Tightening On Germany

Here is a map-digest of the current situation in Europe, showing how the British-French blockade is slowly, but surely, drawing a strangling economic rope around the throat of Germany. Gradually the Allies are either buying up materials which would normally be exported to Germany, or they are making the blockade so tight that the exports could not get through, anyway. Since Russia has more trouble with Finland than she has any use for, Moscow is not being the "great help" to Germany that Germany expected when that famous pact was signed.

Composer Of "Rock-a-Bye Baby" Dies Penniless

BOSTON, Jan. 8.—(AP).—Eternal sleep came Sunday to Mrs. Effie I. Canning Carlton, 84, whose slumberous melody to the long-loved lullaby, "Rock-a-Bye Baby," brought the sandman to the bedside of millions of babies—but never to one of her own.

In impoverished circumstances, she died in Boston's City Hospital —victim of a cerebral hemorrhage suffered several days ago—in a room provided by the American Society of Composers, Authors and Publishers.

A former actress who once toured the country with William Gillette, she composed the melody to the old Mother Goose rhyme to lull to sleep the restless baby of a neighbor.

She took her composition to a Boston music published at her teacher's urging and he snapped it up as a find and popularized it by permitting its use in a road show.

He had the song copyrighted. Within a few months the sales ran to $20,000, and before he died several years later more than 300,000 copies were sold.

Twice renewed, the copyright was allowed to lapse when the music publishing firm changed hands. Investigating Mrs. Carlton's finances shortly after she went to the hospital, the American Society of Composers found she had received few royalties from her song.

Dublin, Eire, housing plans provide for a future population of 700,000.

With The Boy Scouts

Along Murray Street

Peterborough's youngest pack is coming along in fine style and at the last meeting a new assistant was introduced to the council rock. He was Earl McNabb and along the jungle trail he will be known as Baloo.

The pack is getting all practised up for January 25, when they will entertain their parents. Games played were Crocodile Race, Shoe Relay and Duck Relay.

Baloo soon got into stride by taking the pack in leap frog, while Akela gave George Spenceley, a new chum, some instruction in cubbing. Cub songs and stories brought to a close a successful evening.

Nine of the pack went on a tobogganing party on Saturday; all having a thoroughly good time.

A recent pack good turn was the group calling in at the Anson House and entertaining the old folk with a small concert. Don Grant, Jack Sutcliffe, Howard Hempstead and Gary Zavitz all gave their best. The pack sang several songs and carols and enacted the Bible story of the "The Good Samaritan" in pantomime.

More Boys in Scouting

Nothwithstanding the unsettled war conditions and the loss of leaders, the membership of the Boy Scouts in England has been rapidly expanding. This has been due in part to the public attention attracted by the really splendid service rendered by scouts in connection with the city evacuation of children. Many evacuated lads have applied to join cub packs and scout troops of their new home localities.

At St. John's

Almost full attendance was present to start 1940 off right in the St. John's pack and to enjoy the games of Birds Fly and Two Dogs and a Bone.

Skits for the cub concert, "Cubs on Parade," to be held February 5 were rehearsed under the direction of Akela, Raksha and Rann. Tickets for the concert were issued to each cub and a ticket sale contest was opened. One point will be given for each ticket sold, and the leading Six will be given a special treat.

James Blaiklock was appointed second of the Brown Wolves and Ken Simmons second of the Grey Wolves—both being presented with their arm badges of office.

The Green Wolves gained highest points in the Six competition and will hold honor pennant for next meeting.

Cubs are reminded that concert practice is on Wednesday of this week at 6.45 sharp. All present, please.

The Crew.

St. John's crew held its first mixed social in the home of Rover Art Winslow and an enjoyable meeting was carried on.

Sunday next is the Corporate Communion, when All Saints' will join with St. John's both at divine service and breakfast following, at which Rev. Canon Robertson will speak.

On Tuesday next, January 16, St. John's rovers will hold their annual banquet, which all members new and old are requested to attend. Uniform is expected at both occasions.

Scouts Combine Fire Prevention And War Relief

A contribution of $65 toward the Vancouver war chest fund by the 13th, 21st and 27th Vancouver troops was raised by the collection, bundling and sale of 13 tons of waste paper. The joint effort was launched through the discovery of piles of old newspapers and magazines in the basements of homes, when scouts of the three troops were on Fire Prevention Week inspection and instruction work in cooperation with the fire department.

At All Saints

The troop had a fair turn out of boys and divided up in three groups for instruction. First class signalling under the scouter; 2nd class under Stan Brook, and tenderfoot under A.S.M. Bartlett.

Plans were discussed regarding Parents' Night to be held some time in February.

With St. Andrew's

Both the pack and troop are going along fine. At the last meeting the troop did a good turn for the church by delivering the yearly envelopes to the various members' houses.

Plans are going ahead for a Parents' Night that will be held on January 25, of which further details will be given next week.

Scouters' Club

Thursday night is the Scouters' night. No official notice has been given by the president, but the hall will be open and fire ready anyway; so come along.

Reeve John McColl Bags Cornered Fox

HASTINGS, Jan. 8.—(ENS)—Asphodel township's reeve, John McColl put the finishing touches to a brisk three hour hunt for a fox the latter part of the week when the animal badly wounded came near Mr. McColl's farm and was trapped in a fence corner by his dog. Over hill and dale for three hours, the animal led a merry chase with at least four hunters and several dogs on its trail. Humphries Brothers succeeded in getting three shots at reynard and the last slug seemed to have reached its mark.

The fox gave the dogs a fair chase despite its injury but when it ran directly into the path of Reeve McColl's dog, the fatal error was made.

Each winter several farmers of the district engage in the sport of fox hunting. They claim that foxes would become so plentiful in a few years their farmyards would soon be left without any fowl. To hunt fox means to be ready to walk several miles when a pursuit is on.

17,600 Ambulance Drivers Ready At Moment's Call For Raid Party

LONDON, Jan. 8 — (CP). — The tall brunette in trousers lisped "Mr. Horner, there's a warning," and the men in a little room beneath a London borough hall sprang to action. They took their places around tables in the room painted a gaudy yellow and decorated with angels and proceeded to show the clock-like efficiency of London's Air Raids Precaution service.

In the basement, reached by a winding stair from a dark alley, was one of London area's nine local report centres to which requests for aid come in event of raid damage. Newspapermen saw them work during a surprise visit late one cold, wet night.

The reports were passed by the brunette who took them from a wicket between the control room and the next one in which women of all ages and degrees of beauty received them by telephone. Men in the control room recorded on a chart marked "Services Called" whether it was a stretcher party, an ambulance or a squad to release people from a burning building that had been summoned. A call went out to an appropriate station and two minutes later a tab appeared on another board, marked "Services Sent," to show the party had been despatched.

These people, many of them voluntary workers, were some of the 150,000 men and women who keep constant day and night vigil to protect the 9,000,000 people in Greater London against death from the sky.

Women Drivers.

Women ambulance drivers at what was a peacetime garage showed at our next stop how they respond to a call. The alarm sent women who had been playing darts or practising bandaging scampering across the cement floor to their ambulances which included everything from a big truck to a large private car. They roared out of the garage into the darkened street.

One marvelled at their driving in the blackout. "Really, it's nothing," said the youthful commandant. "You should have seen it before they painted that post box outside white."

There are 390 emergency ambulance stations in London region with 17,600 drivers and attendants. Of this total, 9,380 are men and the balance women.

From an evacuated convent the reporters say an assortment of men —most of them victims of wartime unemployment but now paid £3 ($13.20) weekly—line up at the alarm, don rubber boots and gas-masks and rush to a mythical centre where casualties had been reported.

Rescue and repair parties had a tougher job. It was about 1 a.m. when we reached their depot— a former borough workshop. When the alarm sounded, they got into their boots and the yellow slickers they wear for gas decontamination jobs, boarded trucks and left. We say the extensive system of showers for cleansing them after such work, the new garbage tins standing ready to receive clothing after a gas attack and the new underwear waiting in their lockers.

Repair Jobs.

Bricklayers and building trades workers in peacetime, these men will have to prop up or demolish falling buildings, rescue people from debris, block off damaged or gas-affected streets when an air raid comes. A former moving van used for transporting furniture from houses disinfected for vermin has been changed to a gas decontamination machine.

The repair squad's storehouse was like a contractor's headquarters. It contained oxy-actelylene cutting tools, extra supplies of underwear, pulleys, jacks, rope, tin hats and rubber boots.

Firefighters also play a big part in the civil defence scheme. Nerve Centre is the London Fire Brigade headquarters which soon will be moved to an underground shelter that can withstand a direct hit from a 500-pound bomb. In addition to regular fire stations, there is an auxiliary fire service (A.F.S.) numbering 27,000, including 5,000 women who do telephone and watch duty.

We saw one auxiliary brigade routed from sleep in a one-time school about 2 a.m. and sent to a nearby dock. Other reserves were called out and in no time there was a big concentration of fire-pumps, drawn behind commandeered taxicabs. Beside the Thames, they put on a demonstration in conjunction with a fireboat that would gladden the heart of the most enthusiastic fire-engine follower.

At Farmers' Forum

LEONARD HARMAN

The vice-president of the United Farmers of Ontario is taking a prominent part in the study of Co-operation that began at the Normal School this morning in a three days' course for farmers of the city and district. Mr. Harman was the first speaker at the opening of this forum.

Suffer No Longer From Headaches

It is hard to struggle along with a head that aches and pains all the time.

Wrong action of the stomach, liver or bowels is responsible for nine out of ten persistent headaches, and the cause must be removed before the headaches will vanish.

Burdock Blood Bitters removes the cause of headaches by regulating the digestive and biliary organs, corrects acidity, regulates the constipated bowels, tones up the sluggish liver, and promotes a perfect circulation of pure blood to all portions of the body.

Get rid of your headaches by taking B.B.B.

The T. Milburn Co., Ltd., Toronto, Ont.

700 Scholars Enrolled At St. James'

A resume of the year's work in St. James United Sunday School given at their annual meeting shows that it has been a year of unqualified success under the able superintendency of Mr. E. R. Frost.

A brief devotional service was opened with prayer by the Superintendent and business followed.

Reports from the various departments from Cradle Roll to Treasurer's statement were received while the Superintendent gave some highlights of the activities for 1939.

Complimenting the classes upon their accomplishments for the year he thanked all for their hearty co-operation and urged its continuance so that the New Year may bring still greater success.

700 scholars were reported on the roll, with 45 teachers, 11 other officers for 53 Sundays was 356 scholars and 37 for teachers.

48 scholars received awards for attendance and the total numbers of visitors was 361.

18 white gift baskets were dispensed to needy families.

Officers Elected.

During the election of officers, Rev. Mr. Craik presided, and spoke of St. James School over another year. He commended all for their earnest support in the arduous work being carried out so efficiently.

The staff of officers for the present year includes: Superintendent of School, E. R. Frost; assistants, 1, J. English; 2, E. G. Kitney; primary supt., Mrs. Ernest Lee; junior supt., Mrs. E. R. Frost; secretary, H. Welbourn; assistant secretary, H. Fife; treasurer, John Sanderson; pianist, Mrs. R. C. Searles; assistant, Mrs. H. F. Doig, lantern operators, A. McLaren, R. Hardie, A. Porter, G. Bullied; temperance convener, E. Kitney; missionary convener, Miss C. Wagar; home department convener, Mrs. R. Payne, cradle roll convener, Mrs. E. M. Davis.

Concluding the business with naming committees for the ensuing year, Rev. Mr. Craik dismissed the meeting with prayer.

Rescued Fisher Likely To Live

VANCOUVER, Jan. 8 (CP) — Captain George Skinner, hardy middle-aged veteran of the Canadian Pacific coast fishing fleet, was given a chance of recovery today after passing through a shipwreck and three weeks of starvation and exposure.

Captain Skinner, whose fish-packer great northern No. 5 was driven ashore on an isolated stretch of Vancouver Island in a pre-Christmas gale, now is in hospital at Port Alice, pulp mill settlement at the head of Quatsino Sound.

His physician said that "with rest, nursing and proper food, he has a chance for recovery."

Captain Skinner and his two-man crew—his son, Hugh, and engineer Ted Barnard—were given up for lost when they failed to report after their craft encountered a heavy blow in stormy Quatsino Sound, on the north end of Vancouver Island.

Barnard was swept overboard and drowned. His son Hugh was sighted by a searching airplane as he trudged along the rocky shore in quest of help. Hugh was brought to Vancouver two weeks ago and has been in hospital since. Two of his toes have been amputated.

Finnish President At The Front

President Kyosti Kallio, of Finland, cocks an investigating eye at a range-finder during his visit to the Karelian front, where the Red army invaders of Soviet Russia have been attempting a break through the Mannerheim line for nearly a month. President Kallio keeps in constant touch with the men who are fighting for Finnish independence.

Expert Solves Hollywood Triangle With New Set Of Commandments

HOLLYWOOD, Jan. 8—(AP)—A set of psychological "10 commandments" was employed by Dr. S. L. Katzoff, marital expert, in solving an "internal triangle" case in Hollywood.

Dr. Katzoff believes they can be applied successfully to most such domestic rifts, he said today.

The Hollywood case involved a prominent film couple. The wife contended her husband had fallen in love with another woman. Denying this, he said his wife had hurt and antagonized him by criticizing his intellectual interests and friends.

Seeking Dr. Katzoff's aid, the actress insisted she still loved her husband and wanted to keep him, but seemed inclined to do something rather drastic about the other woman.

Dr. Katzoff told her that was not the way to work it.

To build a solid reconciliation, he came here a few days ago from San Francisco, where he is medical director and consulting psychaitrist of the Institute of Human Relations. He talked with both wife and husband.

The upshot was that the couple went off to a secluded resort for a second honeymoon.

Ten Suggestions.

Following are Dr. Katzoff's "commandments" for winning back a straying mate:

1. Pretend to know nothing of the infatuation or new love affair.
2. Do not criticize or condemn the third party.
3. Do not criticize or condemn the mate.
4. Take an inventory of your own emotional assets and liabilities.
5. Begin to do the things one has neglected to do and shun things which should have been left undone or unsaid.
6. Try to remember that the greatest mischief maker is the human tongue.
7. Begin a campaign of undermining a mate's resistance by being unusually kind and attentive.
8. Give him merited praise, more than ever before. (Feed him mostly through his ears.)
9. Compete with your competitor in every way.
10. Keep on visualizing the goal —that of re-winning him, and do everything in your power to accomplish that aim. Give particular attention to; Tactfulness, praise, and making him feel important.

Col. Macdowell, V.C. To Lecture Troops

With the Royal Air Force in France, Jan. 8 (CP)—Lieut.-Col. T. W. Macdowell, V.C., hero of the first Great War, is expected here next week with Beverley Baxter, M.P., publicist and journalist to lecture to members of Royal Air Force units in France.

They will discuss matters of topical interest. A long list of lectures has been compiled to give the airmen informative talks. First to come will be H. M. Abraham, British Olympic champion, now working in the ministry of economic warfare, who will lecture on athletics.

He will be followed among others by Bernard Newman, author, Lieut.-Col. Macdowell, Mr. Baxter, Wedgwood Benn, M.P., former secretary for India who was a pilot in the first Great War, and Admiral Sir Edward Evans.

Colonel Macdowell received the V.C. and the D.S.O. in 1917.

Mercury 26 Below In Marmora Area

MARMORA, Jan. 8.—(ENS) — Though the thermometers read 26 below zero early on Sunday morning in Marmora, singularly there was no biting of the face as is usually associated with that fall of the glass.

As a brilliant sunshine marked the hours immediately preceeding and succeeding noon, many went for a hike to note the beautiful winter landscape made possible by the heavy snowfall of midweek. Others went skiing.

Turkey's industrialization program has been almost paralyzed by the European war.

Ursula's Crew Decorate Themselves

Quite obviously the crew of the British submarine, Ursula, knew it had performed valiantly when it sunk one of Germany's Koln class cruisers at the mouth of the River Elbe, and so, rather than wait for decorations from official sources, the sub crew decided to decorate itself with "iron crosses," such as Chancellor Hitler presents to his submarine crews after a victorious voyage.

Week-End Deaths

(Canadian Press.)

Quebec—Joseph P. Turcotte, 82 prominent lawyer and former Liberal Member of Parliament for Quebec county.

Dundas, Ont.—W. O. Sealey, 80, former Liberal Member of Parliament for Wentworth.

Philadelphia— Maxine Huguet, 59, noted chief once in charge of the kitchens at the Mount Royal Hotel in Mintreal.

Palmetto, Fla. — John Henry Meahl, 80, former Buffalo, N.Y., park commissioner and part owner of the Buffalo club in the International Baseball League.

Boston—Mrs. Effie I. Canning Carlton, 84, who composed the melody to the lullaby, "Rock-a-By Baby."

Edmonton—Charles Ross Morrison, 67, former news editor and managing editor of the Edmonton Journal.

Passenger Liner Hits Mine But Makes Port

LONDON, Jan. 8.—(CP).— After a week of quiet at sea, warfare was renewed Sunday, with the sinking of the 2,888-ton British steamship Townley by a mine off the southeast coast of England. Her crew was saved.

It raised the estimated toll of all nations to at least 292 ships with an aggregate tonnage of 1,035,895.

One seaman was killed and thirteen were injured aboard the 8,317-ton British passenger liner City of Marseilles, which was towed into port after striking a mine off the east coast of Scotland.

The shock of the explosion is said to have done little apparent damage to the hull, but the interior of the liner was badly wrecked. The blast came just after the City of Marseilles had picked up her pilot. Immediately after the explosion lifeboats were launched. Two capsized and fourteen men were thrown into the water. They were picked up later.

The entire crew of seventeen men of the 449-ton British trawler Kingston Cornelian were lost when she collided with the 8,920-ton French liner Chella in Gibraltar Strait, despatches reaching here said yesterday. The Chiella was damaged. It lowered boats but failed to find any survivors.

At least 2,739 lives have been lost in the eighteen weeks and one day of maritime warfare.

Sinking of the British trawler by a mine was disclosed Saturday with the landing at an East Coast port of six survivors rescued by a sister ship. The name of the trawler was said to be the Eta.

The war in the air was marked by little activity during the week-end. The Royal Air Force was reported authoritatively to have carried out reconnaissance flights over Northwestern Germany, in addition to the usual security patrols maintained over German seaplane bases.

TWEED

Given Six Months Also Fined $500

TWEED, Jan. 8.—(ENS) — Appearing before Magistrate J. L. Lloyd at Tweed on a second offence of violations of the Excise Act, Stephen Wood, Flinton, was convicted of being found in the illegal possession of parts of a still suitable for the manufacture of illicit liquor. Wood was sentenced to six months and in addition a fine of $500.00 and costs. In default of the payment of the assessed fine, Wood was given an additional six months and was lodged in the Napanee jail following the trial.

ARCHERY ON HORSEBACK

During a celebration in Tokyo, Japan, archers deconstrated in costume the ancient Japanese military art of "yabusame," by which riders on horseback shot at targets while their steeds galloped across the field.

HEAD COLDS

As you enjoy this delicious chewing gum laxative, its exact effective dosage mixes with the saliva in your mouth and is thus taken slowly, gently, in nature's way. Feen-a-mint does not affect the stomach. Chew it as long as you like—the effect is the same. Try good-tasting Feen-a-mint next time you need a laxative.

3-39

Feen-a-mint
Delicious Chewing Gum
LAXATIVE

Bonarlaw Holds Church Banquet, Concert

BONARLAW, Jan. 8.—(ENS)—The annual Sunday School banquet and concert held by St. Mark's Sunday School on Tuesday evening in the Sunday School rooms was a splendid success.

About seventy persons sat down to a bountiful repast provided by the mothers of the pupils.

Immediately after dinner Rev. Canon W. G. Swayne, rector, welcomed those present and asked Sunday School superintendent J. F. Baker to act as chairman for an impromptu program. The result was as follows: Recitation by Jackie McComb, Bobby Stocker, Jean Brown, Walter Marriatt, Helena Marriatt, and Ralph Haslett; dialogue, "Betty's Blunder," by Helen Eastwood and Jesse Barlow; piano duet by Misses Dorothy Walt and Phyllis Barlow; vocal solo, Master Ray McLaren; piano solo, Chester Baker; vocal duet, Miss Hilda Brown and Mr. J. F. Baker; chorus, Misses Jean and Margaret Barlow, Hilda Brown, Edna McComb, Dorothy Walt, accompanied by Miss Phyllis Barlow, piano; vocal duet, Misses Mildred McLaren and Marjorie McCoy.

Diplomas and seals were given to pupils who had won same during the past church year and presents given to all the junior and primary scholars. In addition to this bags of candy and gum were given to all the pupils. The special prize for best attendance in the primary class was won by Audrey Brown and Ralph Baslett.

A feature of the evening was the presentation to Mr. Harry Skerritt on behalf of the congregation of St. Mark's Church a New Testament and Eversharp pencil. Mr. Skerritt has resigned his position of sexton after seven years' faithful service owing to the fact that he has enlisted in the army. In making the presentation, Canon Swayne, Church Wardens Barlow and Baker, and men's club president, A. B. McComb spoke in glowing terms of Mr. Skerritt's faithfulness to duty. Mr. Skerritt, taken completely by surprise, thanked all the members for the gifts and expressed his regret in having to give up the post.

MORE ABOUT—

Monckton Releases

(Continued from Page 1)

resignation Friday of the War Secretary who had extensively remodelled the British Army would be aired in Parliament, with a statement by Mr. Hore-Belisha and a reply by the Prime Minister.

With all its unanswered questions—about "prejudice,' 'intrigue and army caste—the resignation remained the centre of a political tempest. Some members of Parliament talked of a secret session to discuss the matter.

Mr. Hore-Belisha arranged for last goode-byes today to the office he had occupied since 1937. This is the first working day for the new ministers named in the shake-up: War Secretary Oliver Stanley, former President of the Board of Trade; his successor, Sir Andrew Rae Duncan, and Sir John Reith, who replaced Lord MacMillan, Minister of Information.

Newest theory concerning the resignation of the War Secretary was advanced by The Daily Express, which said he may have quarrelled with Winston Churchill, First Lord of the Admiralty, over announcement of the arrival of Canadian troops in England.

The Express political commentator, Guy Eden, reminded his readers that Mr. Churchill made known the arrival of the first Canadian contingent during a broadcast, and said he may have done so before "the War Office wished it announced."

Announcement of the news had been scheduled for 24 hours after Mr. Churchill made his broadcast.

The memory of Sir Arthur Currie, Commander of the Canadian forces in the First Great War, as a civilian who "succeeded where conventional brass hats had failed," was evoked by The Daily Herald.

The political commentator of The Herald, criticized Prime Minister Chamberlain for what he claimed was bowing to pressure of the Generals against Mr. Hore-Belisha.

Soldiers from the Dominions found "to their disgust that the old gang is on top again," the commentator said.

He went on:

"Canadians remember how in the last 'do,' their Chief General, Sir Arthur Currie, who had been a mere real estate agent, had succeeded where conventional brass hats had failed."

The Press Association declared the Government must give "a frank explanation" to "allay an unpleasant feeling tat something unusual has happened in British politics"

The agency said that in a final interview between the Prime Minister and the former war secretary, Mr Chamberlain offered him the presidency of the Board of Trade "and could not understand why he declined."

Prejudice But No Criticism.

Mr. Chamberlain, it said, praised Mr. Hore-Belisha and told him "he could have no word of criticism against him, but said 'there is prejudice'."

Calling the resignation "the first really serious mistake this country has made in the war," the News Chronicle added:

"It is disturbing enough that the army chiefs and their associates should have been able to exercise such power. It is even more disturbing that they should have deemed it proper to do so at a time when their country is fighting for its life. The fact that the Prime Minister should have given way to pressure of a clique is additional cause for justifiable resentment."

The News Chroncile's political writer, A. J. Cummings, wrote that "there is going to be a whale of a row over this unsavory business. The part Mr. Chamberlain played in the intrigue against the war minister reflects no credit on his high office."

The Daily Mirror attacked the government "dope press" for what it saw as attempts to smooth over the situation and demanded answers to a dozen questions on the resignation It concluded:

"Failing an explanation we repeat that the government has dealt itself a staggering blow. It has relapsed with a thud lower into the morass of its mediocrity"

The Times, however, rejected any notion that Mr. Hore-Belisha's retirement was the result of friction between him and army officers.

"It would be unfortunate, apart from being manifestly wide of the facts if the facts of Mr. Hore-Belisha's resignation were really to become stereotyped as the outcome of a quarrel between the civilian head of the war office and 'the generals,'" the paper said.

"To a far greater extent than in 1914, the whole population is engaged in a titanic military struggle. There is no question of a clean-cut division between soldiers and civilians. Nor is there any longer the slightest doubt about the quarter in which the ultimate responsibility for great decisions must lie."

Recalling that the former war secretary himself promoted Viscount Gort to be his first chief of the general staff, transferred him later to the command of the British Expeditionary Force and named Sir Edmund Ironside to succeed him, The Times declares: "It is absurd to suppose that the army as a whole is not profoundly grateful to Mr. Hore-Belisha for celaring the channels, absurd to suppose that the men who profited by the clearance bear him any personal grudge, most absurd of all to suppose that there is anything but warm approval for what is called democratization of the fighting forces in the sense of quicker and more extensive recognition of qualities of leadership in the rank and file.

"Not a word of doubt on this point has been heard in any single quarter, civilian or military. A far simpler and more natural explanation, particularly to those who have been brought into daily contact with the late war secretary's expansive nature, is that a cumulative series of minor personal frictions—none of them, as we are assured on both sides, in any way connected with the policy of conducting the war—had gradually driven the prime minister to the conclusion that a change at home would make for smoother working both in the department and the cabinet.

"But in any case the responsibility lies, as it must lie, with Mr. Chamberlain and not with the generals. There will be no complaint if he finds it desirable to make more and more frequent changes."

MORE ABOUT—

New Treaties

(Continued from Page 1)

After 123 days of war, housewives for the first time took ration books to market to-day to buy butter, bacon, ham and sugar. Next Monday, they will need their books for other meats.

Also on the economic front were reports the Government is considering a contraband control station in North America, possibly in Canadian waters, as a reply to the United States' protests over diversion of ships to British ports for examination.

MORE ABOUT—

40 Of Canada's

(Continued from Page 1)

be overhauled every year and will take a staff of 10,000 workmen.

Outlining other aspects of the work of the War Supply Board, Mr. Howe said that tenders have been asked for some 72 boats, ranging from 18-foot dinghies to steel ships of the British whale-catcher design, involving an expenditure of $17,000,000. "Our shipbuilding industry will have its hands full in meeting the required delivery dates. Both the Canadian and British governments will share in this program."

The minister said that the large British orders anticipated by Canadian manufacturers have not appeared as yet "for the obvious reason that the tempo of war activity has not been as rapid as had been anticipated.

"I think that none of us should feel badly that this is so. Large munition orders for Canada may well reflect long casualty lists at the front. We can well afford to lose the orders, if we can be spared the casualties.

"Great Britain has had a large and distinguished group of purchasing experts in Canada since the outbreak of war, who have been studying our productive capacity and who are prepared to place orders when the time of need comes. Canada has already been organized as a second source of supply for British munitions and there is little doubt that our full productive capacity will be needed before the struggle ends."

Mr. Howe said that war buying is a difficult task and every war in history has had its series of scandals connected with the purchase of war supplies and food stuffs. "In this war, Canada is making every effort to prevent dishonesty, inefficiency and profiteering. I feel that our war purchasing machinery will prove itself capable of doing a job that will win the approval of the Canadian people."

Profiteering will be very difficult during the war, the minister continued. "I sincerely hope that it can be prevented altogether. Certainly the spirit of industrialists and workers at the moment is to perform their functions efficiently and without inflation of costs. There exists every patriotic motive likely to ensure that this spirit will continue."

Orders placed by the War Supply Board amount to about $65,000,000, exclusive of $25,000,000 for railway equipment. In this war, Canada must fight on two fronts—first on the overseas front with Canadian troops fighting with the British and French, and second on the home front where the citizens must carry on with equal enthusiasm.

"I can offer you no message that will find a quicker response in your hearts than the promise that I and all those associated with me in the activities of the War Supply Board will spare neither personal effort nor any resource at our command, to see to it, without consideration personal of political, that the armed forces of the Dominion are the best fed, the best clothed and the best equipped in the world."

MORE ABOUT—

44th Russian

(Continued from Page 1)

glements to strengthen its positions."

Military observers were divided, however, as to whether the digging-in on the Isthmus front meant the Russians intended to sit the winter out there without a general offensive.

Some felt the stalemate in the far north and on the middle Eastern front might impel the Russians toward a face-saving smash on the Isthmus, original point of Russian penetration or north of Lake Ladoga.

MORE ABOUT—

Hastings Boosts

(Continued from Page 11)

summer for the harvest in Western Canada and later joined the 21st Field Battery, R.C.A., C.A.S.F., at Saskatoon.

Free Skating.

Council granted the sum of $10.00 to A. L. Hill, rink manager, to permit free skating for the children of Hastings after school and on Saturdays.

Reeve Kelley appointed the same committees to act on the Council as were appointed for last year. They are: Streets—S. Stevenson, chairman, I. Bond, C. Lynch; Finance—C. Lynch, chairman, W. McEachnie, S. Stevenson; Property—W. McEachnie, chairman; I. Bond, C. Lynch.

In place of preparing a new by-law each year, Council will give notice that a bylaw will be presented at the next regular meeting to remain in force until revoked allowing 5 per cent. discount on prepaid taxes.

The following municipal employees were again appointed to their posts: Constable, William Wellman: Fire Chief, Fred Dodd; Secretary of the Board of Health, J. C. Wilson; Town Solicitor, M. A. O'Shea; Fire Engineer, George Lynch; Medical Officer of Health, Dr. J. A. Macdonald; other members of the Board of eHalth, J. C Wilson and J E. Oliver. Reeve Kelley and Stanley Stevenson were appointed to act on the Park Board.

Summing up matters which will require attention of the Council this year, Reeve Kelley said there was much work to be done on sidewalks, particularly in front of the Community Park, where the cement has broken up in several places. He suggested to the Council that they look into the matter of taking out insurance to cover the Volunteer Fire Brigade. "We have been fortunate so far in not having any of the men injured, but just how long we shall be that fortunate might be a good reason to consider having them covered by insurance," he said. He urged that a sale of lands for taxes be held this year.

"HOPPERS' ATTACK

CARWARP, Australia—(CP). — A summer offensive against Australia's crops is apparently planned by grasshoppers found breeding in great numbers near here. Agriculture Department officials have defensive.

VISIT TO GERMANY.

LONDON, Jan. 8—(CP). — The Royal Air Force was reported authoritatively today to have carried out reconnaissance flights over Northwestern Germany in the night, in addition to the usual security patrols maintained over German seaplane bases in the vicinity of the Frisian Islands.

After Aerial Dog-Fight Over Heligoland

British airmen, who took part in the great air fight over Germany's Heligoland Bight last month, are shown giving the "thumbs up" sign on their return to their base in England. The British Admiralty announced that the British planes had brought down 12 German Messerschmitts.

Points Of Law Described Roseneath W.I.

ROSENEATH, Jan. 8—(ENS) — "Legislation and Our Courts of Laws" was the subject of an address given by Fred C. Richardson, barrister, of Cobourg, at the regular meeting of the Women's Institute on Thursday afternoon. In his opening remarks Mr. Richardson touched on the various "isms," which he said, are branches of a pagan religion advanced by Carl Manx, and their menace to Government by representation.

Speaking of the making of wills, the speaker told of the procedure followed where no will exists, the advantage of leaving a will, trouble when no will is left, and conditions under which wills are vulnerable to attack.

The Secession Act and certain laws pertaining to this act were exalso explained.

The necessity for, and the duties of grand juries were related, preliminary hearings, commitment for trial, charges allowing for choice of trial and methods used to select jurors were fully explained.

The different courts of law and cases dealt with in each court were listed.

Mr. Richardson concluded his address by relating humorous incidents that often occurred when evidence was being taken.

A vote of thanks was accorded the speaker for his interesting and informing address.

The meeting was held in the Town Hall with Mrs. Edgar Carew as hostess and the president, Mrs. Barton Thackery in the chair.

A resume of current events including items relating to local and foreign news, highlights on the war, and the laest news from Callendar.

Mrs. L. Tucker program convenor presided over a short program, including a piano solo, "Restless Sea," by Mrs. C. W. Varcoe; a humorous reading, "Sister's Best Feller," by Lelia Taylor; a vocal solo, "There's an Old Spinning Wheel in the Parlour," by Miss Golda Thackeray; a contest arranged by Mrs. A. Sherwin; and a poem, "The Old Violin," composed by Premier Aberhart of Alberta and recited by the convenor.

During the business period, Mrs. C. Thackeray announced that Hutchison's six piece orchestra from Havelock had been engaged for the dancing and euchre party on January 10, and reported detailed arrangements made for serving refreshments.

The secretary reported that the needlecraft course would be held from January 29 to February 3.

Several letters of appreciation were read from recipients of Christmas remembrances.

Mrs. Frank Brown will be hostess for the February meeting and Mrs. Charlton Grigg will give a talk on Canadianization and arrange for extra program.

A vote of thanks was tendered the hostess who served refreshments after the closing exercises.

As Finland Continues Its Fight Against Red Hordes

As diplomatic relations become increasingly strained between the English and Russian governments, gallant little Finland battles on with increasing success against the Red hordes which batter the Finnish defences. Blazing wreckage across the Finnish countryside bears terrifying testimony of the fierce struggle taking place in the homeland of the peace-loving Finns. A bomb, believed to have been incendiary, from a Russian bomber, started this blaze in Helsingfors, LEFT, during one of the many raids the Finnish capital has been subjected to. A burning structure in the background serves as an illuminated frame for the picture of this Russian plane, RIGHT, which was shot down behind the Finnish lines on the Karelian front.

Norwood Legion Elects Officers

NORWOOD, Jan. 8.—The Norwood District Branch of Canadian Legion held their January meeting in the club room on Thursday last with a good number of the members being present. Only organized in June last, the branch has made excellent progress.

The financial statement presented shows a bank balance of $61.00, and the membership shows promise of a steady increase for 1940. Veterans in Norwood and district are heartily invited to join this progressive branch. Election of officers resulted as follows: Hon. President, Col. R. E. Birdsall; president, C. L. Watson; 1st vice president, A. J. Nelson; 2nd vice president, J. E. Parker; secretary-treasurer, G. H. Wright; executive committee, H. L. Neilson, T. Quinn, D. Starke, D. Dixon, C. Waldon; sergeant at arms, H. Johnston; padre, Rev. R. E. Lemon.

Marmora

Rural Dean and Mrs. A. B. Caldwell and Mrs. J. F. Baker of Bonarlaw attended the funeral of the late Rev. T. E. Morton in Brockville on Thursday.

Mr. H. Dunlay visited friends in Belleville over the week-end.

Misses Jean and Elizabeth Gladney of Belleville spent Sunday with friends here.

Mrs. G. W. Henderson is making good recovery from her recent illness.

Harmony L.O.B.A. 600 held a euchre party in the White Hall on Friday evening with a moderate attendance. The prize winners were Mrs. James Gordenier (playing as gentleman) and Mrs. George Kerr. Refreshments were served at close of play.

Trent River

Mrs. A. A. Inkster, formerly Fleda Thompson has returned to Essex after two weeks at the home of her parents, Mr. and Mrs. T. K. Thompson.

Miss Bertha Carnrite of Toronto was a holiday visitor at the parental home.

Mr. Douglas Liberty of Toronto was a holiday visitor with Mr. and Mrs. Francis Ruttan and family.

Mrs. W. W. Redden is confined to her home through illness.

Mr. Herbert Rose has returned from Toronto where he spent over the holidays with his daughter, Mrs. Ed. Bird, Mr. Bird and family.

Mr. Roy Corner of Pefferlaw is a visitor with his sister, Mrs. R. W. Umphrey, Mr. Umphrey and family.

Obituary

MRS. CHARLES S. LAMBERT

Death came on Saturday to Mrs. Charles S. Lambert, 244 Antrim street, at Toronto General Hospital after an illness that extended over the past three years. She was in her 43rd year.

Born in Tweed, Mrs. Lambert was Lottie Victoria Bradley, daughter of Mrs. Bradley and the late Albert Bradley. She came to Peterborough from Tweed 30 years ago and had lived here since that time. She was a greatly respected member of this community whose death at an early age shall leave many friends to mourn with her family. She was a member of Trinity United Church.

Surviving besides her husband, Charles Lambert, are three daughters and a son, Mrs. Elmer Godfrey of Peterborough, and Mae, Marguerite and Harry Lambert, all at home; also three brothers, Herbert, Bruce and Angus, all of this city; and three sisters, Mrs. A. Piercey, Mrs. A. Ball, and Miss Hazel Bradley, all of Peterborough.

The funeral was held this afternoon from the Funeral Home of D. Belleghem and Sons, 190 Hunter street, Rev. G. S. Easton of Trinity United Church officiating. Interment was at Little Lake Cemetery.

MRS. KERSTY ANN DAVIS

The funeral of Mrs. Kersty Ann Davis, who died in this city on Friday and who had been a resident of Peterborough for the past 40 years took place Saturday afternoon from the Belleghem Funeral Home, 190 Hunter street, Rev. George Chambers of the Pentecostal Church officiating.

Pall-bearers were George Benton, John Lush, T. H. Hooper, Harry Barrett, George Boreham, and George Johnston. Remains were placed in the Chapel Vault at Little Lake cemetery and interment will be made in the spring at Payne's cemetery, Dummer township.

A FRENCH PRIZE.

PARIS, Jan. 8 — (CP-Havas). — Crowds flocked to a showroom on the Champs Elysees today to inspect a Messerschmitt chaser recently brought down by French aviators and placed on display here. The money collected for entrance to the exhibition will go to military charities.

Drink Coca-Cola Delicious and Refreshing B-99

"I GO PRETTY NEAR CRAZY WITH DRIVER'S ACHES ... So I'm grateful for the quick relief I get from Sloan's"

Driving is no child's play. Take the wheel of a bus, truck, transport or car for hours on end and you'll know how muscles can play out. Arms, legs, shoulders and back generally feel it most. But Sloan's gently patted over the weary muscles brings quick relief. Fatigue poisons in the tissues are generally the cause of the trouble. The action of Sloan's stimulates the circulation and so helps the blood carry off these poisons. And that is why quick relief follows.

There are many things that we do while at work or at play, which may strain muscles or tire them so that they soon ache exasperatingly. When this occurs, Sloan's is the sensible treatment. Better keep a bottle of this fine liniment in the house. 119

Quick Relief for: STIFFNESS, SORENESS, ACHES—PAINS FROM BRUISES, BUMPS, STRAINS and CHEST COLDS

No Rubbing Required

JUST PAT IT ON

SLOAN'S Family LINIMENT

HELPS NATURE HEAL FASTER!

One Dead, 56 Hurt In Illinois Crash

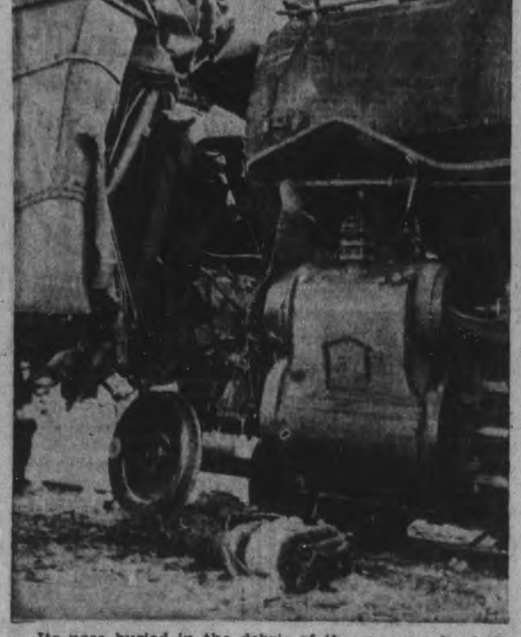

Its nose buried in the debris of the rear coach of the train it crashed, is the Panama Limited crack flyer of the Illinois Central Railway, which piled into a train stopped at a flag signal, near Arcola, Illinois. The crash resulted in the death of one passenger and injury to 56 others.

A WORD ABOUT

Leaving your estate IN TRUST

ASK OR WRITE FOR A COPY OF OUR BOOKLET

As you gradually gather the ownership of property, investments, insurance and money you are accumulating an estate. When the time comes your experience and ability are removed by death, you want that estate to carry on the work of providing for your wife and family. And that calls for some pre-arranged method of protecting them and their interests.

Trusts under your Will may supply the solution. The protective features are very good and usually the use of trusts saves considerable money for the beneficiaries. There are, also, other practical benefits that will appeal to you and we suggest you inquire further about them.

Executor and Trustee since 1897

THE TRUSTS AND GUARANTEE COMPANY LIMITED

CALGARY WINNIPEG TORONTO BRANTFORD WINDSOR

1-40

You Can Find That Lost Article Through No. 37 on Classified Page.

The Peterborough Examiner

VOL. LXXXIII, No. 6 — PETERBOROUGH, MONDAY, JANUARY 8, 1940 — PAGE 7

Does Your Little Boy or Girl Want a Puppy? See No. 5 on the Classified Page.

CITY COUNCIL NAMES CHAIRMEN OF STANDING COMMITTEES

Only Two Changes Made In Heads Of 1940 City's Committees At Inaugural Meeting Of Council

Only two changes in the appointment of committee chairmen were made by the council in its reorganization for the new year this morning.

Alderman Herbert Bradburn was transferred from the Legal to the Manufacturers Committee, and Alderman Gordon resumed the chairmanship of the Legal Committee which he had held in 1938, vacating it last year in favor of Alderman Bradburn.

The feature of the first meeting of the 1940 council was Mayor Hamilton's address which is quoted at length elsewhere. Citizens generally passed up the council's formal inauguration. Police Magistrate O. A. Langley was one of the small gallery of six men who attended.

Rev. Fred W. Craig, president of the Ministerial Association, at the invitation of Mayor Hamilton, began the introductory proceedings with prayer, invoking the blessing of God on the city and its council, and also on their Majesties King George and Queen Elizabeth and the British Commonwealth.

"This is certainly an honor to me," Rev. Mr. Craik said in a personal address to the council. "It is the first time in my life that I have appeared before a city council in this special privilege. I bear the greetings of the Ministerial Association of the city, a group of men who are with you for the improvement of the community, and also in trying to keep the moral tone of the city and district where it ought to be."

On his own behalf Rev. Mr. Craik wished the council a most successful year in conducting the city's affairs. World conditions were imposing new problems that called for faith in the help and guidance of Almighty God, assisting the council to go forward in the assurance that right would prevail and that justice and freedom must rule.

"I wish you well in making Peterborough a city that people will continue to love to live in. I pray that God will bless and direct you in all you do, and give you health and prosperity in this year."

Mr. Craik mentioned the series of services being held in the churches this week, and invited the council to attend one or all of them.

Declaration of Loyalty

The first resolution adopted by the new council was moved by Alderman Cotton, seconded by Alderman Bradburn, "that this council of the City of Peterborough renew its expression of loyalty and devotion to His Majesty King George Sixth, its loyalty to the British Commonwealth and its willingness to co-operate fully with the Government of Canada in its successful prosecution of the war."

This motion was passed by a standing vote and the singing of "God Save the King."

The only other business of the session was the acceptance of the Rotary Club's invitation to attend their luncheon at noon today.

The two new members of the council, Alderman Fred L. Roy and Alderman William G. Ovens were welcomed by their associates and greeted by Mayor Hamilton in his address. They replace R. M. Glover and James Juby.

The personnel of the committees as chosen in Committee of the Whole this morning follows:

Finance—Alderman Cotton, chairman, and all the other members of the council.

Board of Works—Alderman Wilson, chairman, and all the other members.

Fire, Water and Light—Alderman McIntyre, chairman, and Aldermen Dutton, Ovens, Wilson, Cotton and McCannan.

Manufacturers—Alderman Bradburn, chairman, and Aldermen Roy, McCannan, Gordon, Dutton, Cotton and Wilson.

Property —Aldermen McCannan, chairman, Ovens, Stocker, Wilson, Bradburn and Dutton.

Legal—Aldermen Gordon, chairman, Ovens, Roy, Bradburn, Cotton, Dutton and Stocker.

Parks—Aldermen Stocker, chairman, Cotton, Roy, Ovens, McIntyre and Dutton.

Relief—Alderman Dutton, chairman, and all the other members.

Scope Extended

Alderman Gordon suggested that a "ways and means committee" be added to the standing committee, but after some discussion of his idea, he changed it by adding its proposed duties to the Legal Committee. Some of those duties are to inquire into and report to the council property both real and personal owned by the city. Also to inquire into and report upon all debts due the city either by way of taxes, levies, license fees, or from any other source, including monies owing to the Queen Mary Hospital and Nicholls Hospital, and to make recommendations for more efficient collection of such debts.

Alderman Gordon said he included the Nicholls Hospital because the council might be able to render some help, and thereby assist in reducing the amount the Hospital had to requisition from the council.

✓ Obituary ✓

EDWIN ARTHUR BARNES.

The death of EdwinArthur Barnes, 107 Auburn street, occurred on Sunday at his home after an illness of more than three months.

Mr. Barnes was fifty-three years old. He was born at Fordingbridge, Hampshire, England, son of the late Henry Barnes and Ellen Witt, and came to Peterborough thirty years ago from Richmond, Surrey. He had been an employee of the Quaker Oats Company for twenty-four years.

Mr. Barnes is survived by his widow, one daughter, Vera Barnes of Campbellford, and one son, Arthur, at home, also by three brothers, in the Old Country, and four sisters, two of them in England, and two in Peterboro. Mrs. E. Freeman and Mrs. J. Hume.

The funeral will take place Tuesday at 2 o'clock from the family home, Auburn street, to the Little Lake cemetery. Rev. Canon W. P. Robertson, of St. John's church, of which the deceased was a member, will conduct the service.

Kenneth Cooper In British Army

A Peterborough boy who is now in training with the British army is Kenneth Cooper, son of Mrs. Alice Cooper, 53 Park street, who is a private in the Royal West Kent Regiment, the Queen's Own. Young Cooper is working hard for promotion in his unit and at present is section leader over seven men. Writing home he speaks in high praise of the British army and of the clean and keep-fit life led by the men who are in training for the great adventure across the channel.

As a Canadian boy, he says that he thought he was reasonably strong but he changed his mind after a week with the Royal West Kents. Boxing and clean sport are compulsory and the training is strenuous. Kenneth would like to hear from any other friends in Peterborough, especially the members of the Young Men's class of the Murray Street Baptist Sunday School. His address is Pte. Ken Cooper, B company, 7th Battalion, Royal West Kents, Ravenscourt, Pelham Road, Gravesend, Kent, Eng.

Nagging Wife Is Given Beating

"I guess it was because she was nagging and it got under my skin," said a 35-year-old Trent River man in explaining to Magistrate O. A. Langley, K.C. in police court this morning how it came about that he assaulted his wife on Sunday. The husband pleaded guilty to the charge.

"This is the first charge of any kind against this man," said Crown Attorney V. J. McElderry, K.C. "I think that if he were bound over to keep the peace and allowed to go on suspended sentence it would serve as a lesson."

Reminding the accused that he had pleaded guilty to a serious offence for which the punishment could be two years' imprisonment and a whipping Magistrate Langley agreed with the Crown Attorney's suggestion.

He reminded the man that he had little sympathy for men who beat their wives. They should understand that they had vowed to take their wives for better or worse" and that included nagging.

FATAL BIRDS' NESTING

SYDNEY, Australia—(CP). — A birds' nesting expedition proved fatal to Robert Wright, 11, when he grasped a 15,000-volt wire. He climbed for a nest in a scaffolding.

St. Paul's Y.P.S. Presents a 3-ACT COMEDY

"Jimmy Be Careful"

TUESDAY, JAN. 9, AT 8 P.M.

in St. Paul's Sunday School

Admission—Adults 35c; Children 15c

In British Army

PTE. KENNETH COOPER

Son of Mrs. Alice Cooper, 53 Park street, is another Peterborough boy serving in the British Army. Kenneth is a member of the Royal West Kent's "Queen's Own" and is taking army life very seriously and is studying hard to gain promotion.

Solomon Islands Mission Work Told To Clergy

The Ministerial Association met in the Y.M.C.A. this morning, the Rev. F. W. Craik in the chair. Revs. J. R. Trumpour and E. W. Young led in devotional exercises. The president explained to the meeting the result of the visit of a deputation from the association to the City Council regarding midnight shows. The Council, he said, was in favor of putting an end to these shows, and was corresponding with the Provincial Government regarding a change in the law regulating picture houses.

Canon J. D. Paterson introduced the matter of the association presenting a cup for the Boys' Church Hockey League. On the motion of Dr. E. W. Young and Dr. A. T. Barr, a sum of money was allocated for that purpose, and Canan Paterson and Rev. V. E. R. Zufelt were appointed to make the purchase.

Dr. A. T. Barr reported that Dr. Northcote Deck would hold a series of meetings to begin to-night in All Saints' Church. It was decided to advertise in the local papers and that Dr. Young report the meetings to the press.

Rev. R. T. F. Brain asked the association to sponsor an annual interdenominational meeting for the laymen of the city similar to that which was held last year. This was agreed to and the following committee was appointed: Revs. E. W. Young, R. T. F. Brain, Adjt. Buckley, Messrs. L. J. Pettit, Ald. J. J. Dutton, Arthur Pitchford, Albert Cuff, E. R. Frost, Clarence Corbett, and Ken Kingston.

Canon W. W. Judd, M.A., D.C.L., secretary for Social Service for the Anglican Church, will give the address.

Dr. Northcote Deck was introduced by Canon J. D. Paterson, whom he had met at the Canadian Keswick Conference. The speaker dealt mainly with his work on the Solomon islands, in which he had been medical missionary for many years. He said that ancestor worship still prevailed in the islands. There are 10,000 Christian men and women there. They have formed separate villages, of which there are 400. All the natives work freely because of their intense love of Christ, there are 1,200 of these native workers. Their one book is the Bible. These people are not negroes, they are South Sea Islanders, and natural gentlemen. They are small and brown. Dr. Northcote Deck spent some years in England recently and took an active part in the great Keswick movement in England. He had seen 10,000 people of the better class in a mass meeting in the Albert Hall, London, at the annual meeting of the Scripture Union.

The tide of religion is rising in the Old Country, there is much open Godlessness, but the mass of thoughtful people are turning to Christ and the Bible. In the London Times much space is given to Biblical and spiritual topics. Dr. Northcote Deck has been six times around the world. He will address special meetings in the city this week:

Monday, All Saints'; Tuesday, St. Andrew's; Wednesday, St. Paul's; Thursday, St. James'; Friday, Murray Street; Saturday, Salvation Army.

War 25 Years Ago

(By The Canadian Press)

JAN 8, 1915.—Battle of Scissons began, British and French forces making advance against Germans under General von Kluk. Austrians admitted Russian successes in Bukowina.

Well Supplied

DAVENPORT, Ia., Jan. 8.—(AP). —With the weather below zero, hospital attendants here weren't surprised when they received a patient wearing three pairs of trousers. It's the $4,197 they found in the various pockets that bowled 'em over. The patient was Herman Arp, 67, a retired farmer. He was treated for stroke.

Main Street Topics

Jabs and Jottings as Picked Up By Examiner Reporters.

ADDRESS ON WELDING.

H. Foster of the Canadian General Electric Company will discuss the fundamentals of welding at the meeting of the Engineering Institute in Paragon Hall on Thursday night. This meeting will be open to the public, and should be of special interest to all those who are practical welders in the city and district.

ICE-CUTTING GENERAL.

Ice-cutting will be general on the lakes in this district this week as the task of storing the necessary supply for next summer's holiday season is started. Howard Dunford, who was in town Saturday, reported the ice on Clear Lake as 14 inches thick and adding a couple of inches a night during the cold spell.

HOLDING CONFERENCE.

Traffic Officers Lloyd A. McClure and Gordon E. Broughton left for Belleville this morning to attend a conference of motor cycle officers of this district at provincial police headquarters in Belleville. The traffic officers have now been placed directly under the control of the provincial police and the gathering in Belleville is a result of that change.

MAY REDUCE COUNCIL

Belleville is proposing the reduction of its municipal council from the present company of the mayor and 13 aldermen to an establishment composed of a mayor and six aldermen. Three years ago the ratepayers expressed their approval of this idea, and a move seems to be under way now to obtain enabling legislation from the Government. Niagara Falls is administered by a mayor and seven aldermen.

DOUGLAS BERRY PASSES

Douglas Blackader Berry, 42, former managing director of a Montreal clothing firm, died Sunday. Survivors include his widow, formerly Florence Westall of Peterborough.

ONLY TWO CHANGES.

The two changes in the allotment of seats to the new members of the Council have assigned to ex-Alderman Juby's chair to Alderman Roy, as deskmate of Alderman Dutton, and Alderman W. G. Ovens is in ex-Alderman Glover's chair beside Alderman McCannan.

JINX FAMILY.

A jinx seems to be riding with the Wagar family—December 15 a son Gordon was killed and his brother Delbert injured in a truck-train smash, on December 19, a daughter Mrs. C. Hunt was stricken with pneumonia and Sunday the mother, Mrs. Luella Wagar also contracted pneumonia.

EXECUTIVE MEETING.

The executive of the Fish and Game Protective Association will meet at the Empress Hotel Tuesday evening at 7.30 o'clock Charlie Kingan, president, says a number of items are up for discussion, including plans for the annual meeting and the project of a wolf hunting club.

HAS A SURPRISE

Relief Officer Metheral hinted this morning that he might have a surprise for Thursday evening's meeting of the relief committee. Probably he is going to report that the cost of relief to the city did not exceed the $50,000 appropriation passed by the council this time a year ago.

War Bulletins

LONDON, Jan. 8. —(CP Cable) — The enterprising Daily Mail is making a bid for circulation among thousands of Canadian troops by advertising a daily feature "home town news from Canada."

The first budget includes items from Halifax, Montreal, Winnipeg and Ottawa, separated by Maple Leaves.

STOCKHOLM, Jan. 8. — (CP-Havas)—Authorities in Northern Sweden today announced they had uncovered a secret communist radio station which informed Moscow of Swedish troop movements.

LONDON, Jan. 8. —(CP) — The 5,160-ton steamship Cedrington Court was disclosed today to have sunk 10 minutes after an explosion off the English southeast coast yesterday. Her crew of 34 was saved.

Jap Raids Go On.

HONG KONG—(AP) — Japanese airmen blasted anew today at one of China's supply lines, the French-owned Haiphong-Kunming railway connecting French Indo-China and the sea.

Repeated air raids on the railway were regarded by observers as evidence the Japanese were consolidating to hold the Nanning area intact for use as a base for aerial operations against China's vital supply routes.

Sinks in Collision.

OSLO—(CP Havas). — The 5,062-ton German steamship Frankenwald sank Saturday after a collision near Steinsund on the west coast of Norway, it was learned today. The crew of 48 and two Norwegians pilots were rescued by a Norwegian destroyer and were taken to Gergen.

LONDON—(CP Cable) — A large crowd, including many Canadian soldiers on leave, cheered and applauded today when Leslie Hore-Belisha arrived at the war office for his final day's work.

Oliver Stanley, appointed to succeed Mr. Hore-Belisha in Friday's cabinet reorganization, is not expected to take over his duties until next week due to an attack of influenza.

STOCKHOLM—(CP Havas) — Richard Sandler, former Swedish foreign minister, is in Northern Finland organizing aid for Finnish children, it was learned today. Some 10,000 Swedish families have already signified willingness to take child refugees into their homes.

BERLIN—(AP)— Authorized Nazi sources today confirmed reports that Germany had refused to permit Italian planes destined for Finland to pass through the Reich. They asserted Germany deemed it expedient to refuse such transit as a means of prevention extension of the war area.

BERLIN, Jan. 8. —(AP) — The German high command communique today said:

"Enemy scouting patrol repulsed with enemy losses in the West along the border West of Merzig."

CALGARY—(CP) — The infantry training centre which will be established in Calgary to train reinforcements for Alberta and British Columbia units of the Canadian Active Service Force, will probably open in 10 days. It is learned here. Initial strength will be 200 all ranks, although the centre eventually will be recruited to strength of 1,000.

Three Children Hurt By Cars

Three Peterborough young folk were slightly injured in three different traffic accidents on city streets Saturday evening. Running across Aylmer street to go up town to "get something for her dollie" 11-year-old DoreenToplis, daughter of Mr. and Mrs. Sam Toplis, 241 Murray street, ran directly in front of a car being driven south by C J. Ruth, 492 McDonnel street. The road was very slippery and the driver was unable to swerve his car in time to avert striking the child. The front bumper of the automobile hit the little girl on the calf of the left leg and threw her to the road. Fortunately she was not badly hurt, escaping with a bruised leg and a cut over the left eye. The accident happened at 5.15 o'clock in front of Silverwood's Dairy.

Vernon Marshall, 501 Bethune street, 12 years old, had his left knee hurt when he was struck by an automobile driven by Joseph Murphy, 497 Elm street, on Saturday night and knocked from his bicycle. Murphy had pulled to the left to avoid another car that was turning into Park street as Murphy's machine came from the south.

Kenneth Lee, 14, of 62 Sophia street was another young bicyclist who was in collision with an automobile Saturday night shortly after 9 o'clock. He was struck by a car being driven north on George street by Gordon LaPlante, 164 Lake street and was shaken up when knocked to the ground. Laplante told police he was blinded by the very bright lights of an approaching car.

Adult education is to be introduced into Jamaica.

Y.M. Plans Drive For War Work

The Y. M. C. A. National War Services Campaign will open April 5th, under the point honorary national chairmanship of J. W. McConnell, Montreal, and J. Y. Murdoch, Toronto, it was announced today by the National Campaign Committee

Objective of the Y. M. C. A.'s War Appeal will be based on the final report of J. W. Beaton, Montreal, secretary of the National Y. M. C. A. War Services Committee, who is now overseas with Brigadier W. W. Foster, Director of Auxiliary Services for the Department of National Defense, Ottawa. Mr. Beaton has already established Y. M. C. A. services for the Canadian troops in Great Britain and will shortly proceed to France to survey the situation there.

In a cable just received from Mr. Beaton, he says, "It is doubtful if any one agency could meet the tremendous needs of the troops at home and abroad. Our services have been offered an daccepted. They are needed and expected in all areas."

Since the outbreak of the war the Canadian Y.M.C.A. has given free services to the equivalent of over 500,000 Canadian soldiers, sailors and airmen in its local associations throughout the Dominion, and several of its secretaries, headed by Mr. Beaton, proceeded overseas with the First Contingent of Canadian troops.

RESOURCEFUL JAPS

TOKYO—(CP).—Airplane lubricants are being made from whale, sardine and herring oils by the Japanese.

History Reading Is On Decline At The Library

A slight increase in the circulation of books in the Peterborough Public Library last year as compared with the 1938 total is noted by Librarian F. M. Delafosse in his annual report to the Library Board.

Mr. Delafosse calls attention to an unusual decrease in the departments of history and philosophy during the year and remarks that the effect on circulation was not noticed inasmuch as there was a corresponding increase in the demand for books of biography and fine arts. Why history reading fell off in a year that was making plenty of new history itself and full of events that might reasonably have been expected to have created an appetite for history is not made clear.

The report is as follows:

I beg to submit to you herewith my annual report on the work accomplished in the Library during the past year.

Our circulation figures do not show much variation from the preceding year save in the departments of History and Philosophy. In these there has been an unaccountable decline of interest which has been counterbalanced, however, by a marked increase in Biography and the Fine Arts. So far as mere circulation is concerned there has been a slight increase over the figures of 1938.

Taking into consideration the fact that work was somewhat hampered for several days by the necessity of having the building re-decorated I think that quite a satisfactory showing has been made.

Reading Rooms

Our Reading rooms have been as well patronized as ever and it has been gratifying to note that there has not been as much mutilation of books and magazines as in former years, the public seeming to have recognized in large measure the principle embodied in "Noblesse oblige."

Books

The number of books obtained for the Library during the year amounted to 2374 in the adult department and 773 in the Juvenile, an increase of 247 books over the preceding year. There was considerable depreciation in both sections of the Library. 720 Books were cancelled in the adult section and 527 in the Juvenile.

Registration of Borrowers

At the beginning of the year a new register was started. On December 31st the number of borrowers amounted to 1257 men and 1507 women, a total of 2825, which is good evidence that the library is very well patronized by readers.

Red Cross Society

On the outbreak of war the top flat of the building was handed over to the Red Cross Society for the duration of the war and no difficulty has been experienced in any way in the prosecution of the ordinary work of the Library.

Improvements in Building

There has been a most marked change in the temperature throughout the Library since the repairs that have been made and the effect is seen in the comfort experienced by frequenters.

The Juvenile Department

This department has been kept in excellent condition by the staff engaged in that work and Miss Fowler has been able to add to the attractiveness of the rooms by having all the volumes shellacked and cleaned.

Several visits have been paid to the different schools, and it is a pleasure to note that teachers are taking a keen interest in the books, not only of the Juvenile branch but in the reference books to be found in the Adult department.

Work in Both Departments

The year that has passed has seen a considerable amount of useful compilation of matter made by the staff in the Library. In the Adult department a great deal of work in collecting valuable data on different subjects has been done and everything has been properly catalogued and made easy of access. In the Children's department many pictures have been collected as well as clippings. Appended are the figures of Library circulation as well as items showing what has been accomplished.

Adult

	1938	1939
Philosophy	1125	917
Fiction	66066	66416
Religion	736	773
Sociology	1362	1557
Nat. Science	885	733
Useful Arts	1827	1786
Fine Arts	2092	2469
Literature	3283	3218
History	2902	2393
Travel	3675	3577
Biography	4100	4718
Reference	29365	28464
	116618	117016

Juvenile

	1938	1939
Fiction	21674	19349
Biography	1349	1067
Religion	456	397
Sociology	4298	4160
Philology	7135	8308
Nat. Science	2489	1968
Useful Arts	2828	2758
Fine Arts	4727	5194
Literature	1830	1490
Travel	3912	3889
History	1959	1279
Reference	6293	5315
Magazines etc.	5931	7903
	65021	63097

In conclusion, on behalf of the staff and myself I extend to you, Mr. Chairman, and the members of the Board, our sincere thanks for the sympathetic treatment that has been accorded to our efforts to make the Library popular to the public, as well as useful.

Yours respectfully,

FRED. M. DELAFOSSE,

Librarian.

The Rambling REPORTERS

LITTLE DOG IN CHURCH.

At the Sunday morning service of Murray St. church a little black dog with a friendly nature entered the building. Prior to the opening of the service he was carried carefully out, but at the first opportunity he entered again. At the time for the first hymn he was up at the front looking over the premises. Pastor and one of the officials moved down to gather up the little visitor, but the small dog wasn't having any and started travelling under the pews. When passing upder one of the seats near the front a lady reached down, scooped up the wee dog and handed him captive to one of the pursuers a neat exhibition of the art of dog catching. The dog probably heard the first line of the second verse as he was going out the door.—K.

Rotarians Are Hosts To City Council

Members of the city council were guests of the Peterborough Rotary Club at luncheon to-day and listened while their hosts got themselves entangled with a quizz program in which they demonstrated that there are a number of things about Peterborough concerning which they are not too accurately informed.

The event took the form of a contest between two teams one consisting of Rotarians T. W. McKay, Dr. Harold Long, H. L. Garner, Mel. Jamieson, G. M. Stenton and J. S. Mark, and the other of Dr. H. R. H. Kenner, Morley Shaver, Jas. Juby, Ron. McGrath, Max Comstock and Tom Dutton.

The first-named sextette eventually proved the winner with a score of 60 points as against 45 compiled by the losing team. They were presented with cakes as an award for their victory while copies of a booklet concerning Peterborough were given the losers, Mayor Hamilton making the presentations.

Rotarians Ald. James Dutton and Ross Dobbin were in charge of the quizz while Ald. H. I. Bradburn and W. G. Ovens acted as judges.

The questions were all concerning Peterborough. The contestants were asked for example to name the man who served longest as mayor and they fell down on that one, the general answer being Roland Denne, while the correct reply should have been James Stevenson. The correct name of the bridge across the Otonabee at Park Hill Road also proved puzzling. Not one of the contestants thought of "Inverlea Bridge." There were few who could give the proper name for the Hunter street bridge, either. It is officially known as the "Ashburnham Bridge." Another catchy question involved the number of cemeteries in the city. Everybody named the Little Lake cemetery, whereas as a matter of fact there is only one burying ground within the city limits, and that is the old Methodist cemetery on Hilliard street.

Ross Dobbin had been announced as a possible speaker and made his annual attempt to deliver an address but the mass opposition of the gathering was too much for him and the quizz contest took the place of the -yea-to-be-heard Dobbin masterpiece.

President E. L. Sackville in welcoming the visitors congratulated Rotarian Fred L. Roy upon his election to council and Rotarians T. J. Carley and D. T. Diplock upon being chosen for the Board of Education. He also especially congratulated Ald. W. G. Ovens as a Kiwanian.

Guests included Mayor Hamilton, Ald. Stocker, R. S. Cotton, Herb McCannan, W. G. Ovens, Herb Bradburn, City Clerk S. R. Armstrong and Deputy City Clerk E. A. Outram, and D. G. H. Melton, chairman of the Board of Education. Ald. James Dutton and Fred L. Roy were present as Rotarians as well as members of council.

Roseneath L.O.L. Elects Officers

ROSENEATH, Jan. 8.—(ENS)—At the annual meeting of L.O.L. 261 the following were elected to office:

W.M., Harvey Eddy; D.M., William Robins; champlain, Bruce Timlin; recording secertary, James L. Timlin; treasurer, James Webb; first lecturer, Ross McCracken; second lecturer, Willis Timlin; marshall, W. E. Timlin; first committeeman, Earl Braithwaite; committeemen, James Robins, Thomas Robins, Jr., Clarence Parker and Francis Parker; tyler, R. A. Nichol; auditors, C. W. Varcoe and Wm. Robins.

A dance sponsored by the lodge on New Year's night attracted a large crowd. Richardson's orchestra from Cobourg provided music for dancing.

The Government of Eire has announced that it will ignore political hunger strikers.

Grading Of Fowl For Market Being Suggested

Possibility that fowl on the farmers' market here may be graded according to quality was the good news for Peterborough housewives in the opening session of a 'farmers' co-operative short course" at the Normal School this morning.

The meeting, poorly attended, was featured by an attack on the problems of marketing farmers' products, F. C. Paterson, agricultural representative, brought forward the suggestion of grading fowl as a means of increasing sales. He believed that if housekeepers could be sure they were getting good quality they would buy on the market more frequently. Vivian Milburn of the Ontario Milk Producers' Association, pointed to the increase in milk sales since strict rules had been laid down, and to the increase in the amount of eggs sold since grading had been introduced, as an indication of what farmers could expect if fowl were graded.

Up To Farmers.

The discussion arose during an address by Roy Lick of Oshawa, secretary of the Milk Producers' Association, and one of Ontario's leading farmers. Only the farmers themselves can solve thei rown problems, Mr. Lick declared. "We've been relying on the government or on somebody else to help us out of our difficulties," he said. "The government has been interested, concerned, but not as much as we ourselves should have been." Farm people today are faced with the impossibility of paying their way, living decently, educating their children as intelligent citizens, he said, and they now find they must solve their own problems.

He found that one of the farmers most serious problems was that of marketing the products they grow. Much of that marketing has been done in a way that has reflected badly on those products, he claimed, pointing to the sale of apples as one instance. Apple marketing has been a disgrace, he declared, claiming that housewives have been sold culls that farmers should be feeding to their livestock and have been hoodwinked into thinking they are the best apples this country has to offer. He blamed buyers of apples for this condition, along with the farmers for selling them. He had hoped that the new marketing law would help to correct this situation, but had found poor quality apples still on sale.

Lasts Three Days.

The course, which will last three days, is under the sponsorship of the U.F.O., and Clarence Mann, president of the Peterborough branch, was chairman this morning. Director of the course is Leonard Harman, vice-president of the provincial organization. He showed the U.F.O.'s first lantern slides on co-operation at the opening of this morning's school, outlining the growth of the co-operative movement in Canada and in other countries. In all the world there are some 100,000,000 co-operative members, he said, and related that in Great Britain between 1929 and 1934 —the early years of depression—co-operatives returned in dividends to their members a total of $600,000,000 besides taking on more employees at a time when other industries were laying off workers and nearing bankruptcy.

Roy Lick was introduced by Vivian Milburn, who congratulated the committee on its work in arranging the short course.

Other speakers during the three-day course are to be R. J. Scott, president of the Ontario Co-operative Company; Ernest Drope, manager of the Harwood Co-operative Company; George Wilson, chairman of the Marketing Board of Toronto, and Miss Agnes McPhail, M.P., who will speak Wednesday evening.

LOANS

WITHOUT ENDORSERS

No credit enquiries of friends

QUICK PRIVATE SERVICE

Cash Loan You Get	Amount You Pay Back Each Month Including All Charges			
	4 mos. loan	8 mos. loan	12 mos. loan	15 mos. loan
$ 20	$ 5.25	$ 2.73	$ 1.89	
50	13.13	6.83	4.73	
100	26.26	13.66	9.46	$ 7.78
150	39.39	20.48	14.18	11.67
200	52.52	27.30	18.91	15.57
300	78.79	40.95	28.37	23.35
400	105.05	54.60	37.82	31.13
500	131.31	68.25	47.28	38.91

Instalments based on prompt repayment at rate of charge authorized by the Small Loans Act, 1939. Other size loans and repayment schedules available. Phone or call to apply.

HOUSEHOLD FINANCE CORPORATION OF CANADA

Formerly Central Finance Corporation

PETERBOROUGH, ONT.

Second Floor, Kresge Building

355 George St. Phone 3641

C.G.E. SHOP LEAGUE OPENS PUCK SEASON WITH FOUR GAMES

Quakers Get Win Over Bees In Cage Contest

A three-point margin in the first half gave Quakers a thrilling 26-23 victory over the Bees in a fast, airtight battle that opened the Senior City Basketball series at the Y. M. C. A. Saturday night before a small crowd. Independents, who were scheduled to open the night's double bill with C. G. E. won by default when the Electrics failed to put a team on the floor. However, a pick-up team, with several C. G. E. men aboard went down to defeat 38-18 to the Independents in a fast game that was played as an exhibition contest.

Independents piled up an 18-8 margin in the first half and then added another nine point edge in the final period to stay comfortably ahead of the losers most of the way. Both teams played a strictly offensive game, concentrating on scoring rather than defence but poor shooting kept the count down. Independents were called 9 times for fouling and the losers but 6, the winners making 4 tries and C. G. E. dropping in 5 of their chances. MacIntyre lead the winners with 11 points, with Dyer counting 9 and Sedgewick starring at guard. Holmes and Ferguson each counted 8 points for the losers. The teams:

C .G. E.—(10)—Centre, Ferguson (8); forwards, Watts, Holmes (8); guards, Rennie (2), Gemmell (1).

Independents — (38)— Centre, Stewart (6); forwards, Dougherty (2), Dyer (9); guards, MacIntyre (11), Sedgewick (8); subs, West (2).

Referee—Curly Krug. Scorer—R. Rogow.

Great Finish.

Gaining a 3-point lead in the first half, Quakers barely held off the Bees in the final period, just clinging to their narrow edge to the finish. Throughout the opening period the teams battled, neck and neck with the lead zig-zagging just before the finish of the period. From that point on they were never headed, although the losers cut their margin to one point on several occassions until Kingdon scored near the finish to bring their edge to the original three points. Each team lost one player with four personals and the losers were guilty of 19 fouls with Quakers having 15. The Bees missed a good chance of, at least, cutting down their deficit in counting only 5 free throws in 18 tries, while the winners made 10 points from the free throw line. Murray lead Quakers with 7 points, although their scoring was split up amongst several players, with Jakafby and McPherson also standing out. Thorburn with 9 points was the scoring star for the losers with McArthur also showing well in a losing cause. The teams:

Bees—(23)— Centre, Craig (6); forwards, Thorburn (9), Whaley (2); guards, McArthur (4), Ascott (2).

Quakers—(26)—Centre, McPherson (3); forwards, Ward (3), Murray (7); guards, Gillespie (1), Jakafby (2); subs, Kingdon (2), Thomas, Galley (4), Patterson (4).

Referee—Curly Krug. Scorer —R. Rogow.

New Contracts Go Into Mails

NEW YORK, Jan. 8.—(AP)—Like a siren of spring, Dizzy Dean's holdout squawk over the week-end aroused slumbering baseball fans to the fact that contract time is here again.

In the next week or two the documents with the dotted lines will have been mailed to just about every eligible major leaguer, but the chant of "Old Diz" isn't likely to get much of a chorus.

Championship clubs are popularly supposed to face the most trouble rounding their players into line, but the Cincinnati Reds at this early date have 14 under contract for 1940 and the New York Yankees, who won't put their papers into the mail till next week aren't expecting much fuss. That world series bonus every year seems to keep the Bronx Bombers happy.

The first of the Reds to sign was Third Baseman Bill Werber, who has a pretty practical opinion of his own value, and one of the first was Paul Derringer, the big pitcher who used to be quarrelsome about his figures.

Pitcher Bucky Walters, the National League's most valuable player, and First Baseman Frank McCormick slapped their names on two-year contracts without hesitation.

The Detroit Tigers already have Charley Gehringer and the New York Giants Carl Hubbell. The Chicago Cubs have most of their stars and other clubs have numerous lesser known players in line.

BROCK STREET ARENA
SKATING TONIGHT
Heated Dressing Rooms
Admission
Adults 25c
Children 10c

CURLING

By HERB MARTIN

It was a full house down at the Charlotte street curling rink on Saturday afternoon. Every inch of curling ice was in use, and the best part of these week-end games is that so many of this year's new players are getting in on the contest and some very successfully. Without a doubt these bonspiels are becoming more popular every week. The boys know now that to get in they must be on time. The wining rinks were skipped by Fred Green, Rufus Payne, Wm. Cruthers, and E. R. Shirley.

In the evenig the ladies' section staged their first mixed bonspiel of the season and a nice crowd turned out. We understand these are to be weekly affairs, any any curler who woud like to play is advised to phone Miss M. Patterson or Mrs. E. Metcalfe.

Information has come to us that the ladies intend starting their schedule some time this week.

Here's one we picked out of the waste paper basket:

"Halt! Who goes there?"
"Ration party, with rum."
"Pass, ration party. Halt, rum!"

Tweed Terriers Beat Stirling

TWEED, Jan. 8 —(ENS)— Tweed Terriers went into the Stirling team on Friday night and emerged with a 5-2 victory, in one of the wildest games in several years. After showing slightly more than equality for 18 minutes of real classy puck chasing, the Stirling Bombers yielded slightly to the sizzling speed set by the Tweed boys and could do no better than bounce their way through to a close second. The game after the first period was a series of bouncers and 18 players bounced themselves into the penalty box. When the going was rough the Terriers proved themselves equally able to take and dish it out.

Teams:

Tweed—Goal, Reeves; defence, Tummon, Orr; centre, Wager; wings, Leal, Marsh, Provost; alternates, Long, Courneyea and Woodcock.

Stirling— Goal, Hart; defence, Walker, Jones; centre, Armstrong; wings, Richardson, Fraser; alternates, Morton, Dainard, May.

Referee, Pinnigan, Frankford.

Summary:

First Period

1—Tweed, Tummon.

Second Period

2—Tweed, Wager.
3—Tweed, J. Courneyea (Elsbury).
4—Tweed, Elsbury.

Third Period

5—Stirling, Richardson (Long)
6—Stirling, Armstrong.
7—Tweed, J. Courneyea.

Queen's Defeats Princeton 10-3

PRINCETON, N. J., Jan. 8.—(AP)—Queen's University of Kingston, opened its International Intercollegiate Hockey League competition Saturday night with a 10-to-3 victory over Princeton University.

Bob Neilson led the Queen's skaters with three goals and one assist. His tally in 19 seconds of the first period opening the scoring. Wyer tied it up for Princeton a little over two minutes later, but Queen's then went into a lead which was never relinquished, scoring almost at will after the first period.

Princeton—Goal, Coleman; defense, Purnell, B. Fuller; centre, Wyer; wings, Bordley, Turner; subs, Stuckey, A. Fuller, Young, MacCoy, Kammer, Poole, Tiernan.

Queen's—Goal, Burrows; defense, McGill, J. Neilson; centre, M. Williamson; wings, N. Williamson, R. Neilson; subs, Mable, Carter, Hood, Lane, Osborne.

Officials—MacDonald and Dealey.

First Period

1—Queen's, R. Neilson (N. Williamson) 0:19
2—Princeton, Wyer 2:50
3—Queen's, Lane (Osborne) . 9:12
4—Queen's, Hood (M. Williamson) 17:59
5—Princeton, Young (Stuckey) 18:57
Penalty—McGill.

Second Period

6—Queen's, N. Williamson, R. Neilson) 4:49
7—Queen's, Lane (Hood, J. Neilson) 8:28
8—Queen's, R. Neilson 12:55
9—Queen's, Mable (Carter).. 19:37
Penalty—Mable.

Third Period

10—Queen's N. Williamson (M. Williamson) 2:24
11—Queen's (R. Neilson) 6:11
12—Queen's, Hood (Mable, McGill) 13:45
13—Princeton, MacCoy (Nevins, Tiernan) 14:28
No penalties.

Lakefield Squad Is Getting Set

LAKEFIELD, Jan. 8—(ENS)— Lakefield Intermediates lost to Sutton last Friday in Sutton, but as this is about the third time on ice for them, they feel they can beat Sutton before the season ends. They had some difficulties also as no coach went along with the team, and players went on the ice whenever they thought the rest were tiring. The team is split up more this year, with new forwards coming up from Peterborough and the loss of Blewett. They have never played with each other before, but as time goes on will be getting better and hope to ice a strong squad long before play-offs come along.

Cleveland Team Relegated To League Cellar

The ways of the champion are hard as Cleveland Barons of the International - American Hockey League can vouch for today.

Champions of the circuit last season, the Barons are in last position in the western division, 16 points out of first place. True, they finished third in their section last spring, just catching the last play-off position, but it still is quite a comedown from the championship to the cellar.

Two losses during the week-end dropped Cleveland to the bottom, one point behind Pittsburg and Syracuse who are tied. In both games the victories went to the league leaders, Indianapolis winning 3-2 Saturday and New Haven marking up a 4-2 triumph last night.

In other games Saturday Pittsburg beat the Ramblers 3-1, Syracuse won 3-4 from Springfield and Hershey stopped Providence 3-1. Syracuse and Pittsburg played a 2-2 tie last night while Providence beat Hershey 4-1 and Philadelphia and Indianapolis tied 2-2.

New Haven's newly formed line of Marcel Tremblay, Polly Drouin and Glen Brydson accounted for two of the goals against the Barons last night, Tremblay and Brydson doing the scoring with other members of the line drawing assists.

Cleveland's game Saturday went into overtime with Rookie Sany Ross and Bill Thompson scoring for Indianapolis and Lorne Duguid counting for the Barons in the extra session. Buck Jones scored both Indianapolis' goals against Philadelphia last night. Lloyd Ailsby and Germann tallied for the Ramblers.

Providence and Hershey almost had the fans joining in the fray as they battled tooth and nail Saturday. The game was halted while spectators showered the ice with debris in the third period after Captain Wally Kilrea of the Bears had been banished. Later in the period Shill and Starr of Providence and Bruce and Roulston of Hershey were sent off for their part in a free-for-all.

Varsity Downs Yale Team 8-2

NEW HAVEN, Conn., Jan. 8. —(AP)—University of Toronto gained its second International-Intercollegiate Hockey League triumph here Saturday night, trouncing Yale's injury-riddled team 8-2 before a crowd of 2,500.

Late in the second period Dunbar, Maynard and Quigley drove three tallies into the nets in less than thirty seconds.

Dunbar, McIlquham and Maynard each accounted for two goals while Paul Gillespie scored the Yale counters unassisted.

Yale, with half a dozen players ill or on the side lines with injuries, was forced to play a defensive game.

Toronto—Goal, Pentland; defense, MacLachlan, Coop; centre, MacIlquham; wings, Boddington, Callon; subs, Stephenson, Quigley, Maynard, Dunbar.

Yale—Goal, Holt; defense, Drake, Pierson; centre, Rodd; wings, Gillespie, Barnes; subs, Hazen, MacLennan, Franchot, Chapin, Seabury.

Officials—French and Shay.

First Period.

1—Toronto, MacIlquham (Callon, Boddington) 10.15
Penalties—MacLachlan, Drake.

Second Period.

2—Yale, Gillespie 2.12
3—Toronto, Dunbar (Stephenson, Maynard) 7.41
4—Toronto, Maynard (Quigley, Dunbar) 17.29
5—Toronto, Quigley (Dunbar, Maynard) 17.36
6—Toronto, Maynard, Dunbar, Quigley) 17.47
Penalties—Copp, Rodd, Drake.

Third Period.

7—Yale, Gillespie 1.58
8—Toronto, Dunbar (Maynard, Quigley) 6.56
9—Toronto, MacIlquham (Stephenson) 13.13
10—Toronto, MacLachlan 16.46
Penalties— Stephenson, Quigley, Chapin.

School Hockey Schedule Out

Public School Hockey League schedule for 1940, all game to be played at All Saints' Rink. Games are all played Saturday mornings.

January 13

9—Queen Mary vs Queen Alexandra
10—Prince of Wales vs King George
11—King Edward vs Central.

January 20

9—Prince of Wales vs King Edward
10—King George vs Queen Mary
11—Central vs Queen Alexandra

January 27

9—King Edward vs Queen Mary
10—Queen Alex. vs King George
11—Prince of Wales vs Central

February 3

9—King Edward vs King George
10—Prince of Wales vs Queen Alex.
11—Central vs Queen Mary

February 10

9—Queen Alex. vs King Edward
10—Queen Mary vs Prince of Wales
11—King George vs Central

The second team mentioned will be responsible for the referee for that game.

The first and second team will play off at the end of the schedule.

Transparent salmon are being shipped from the Far East for cultivation in Russia.

SPORTS—DAY BY DAY

Digging Up the Local Dirt With the Odd Chuckle or Two

By CEC. PERDUE

Another hockey league started its wintry campaign on Saturday, the big C.G.E. Shop Loop swinging into action at the Brock St. rink. After company officials—Messrs. McRae, Cranfield and Hardie—did their stuff in ye opening ceremony, the puckists tore into it and dished up some lively puck-chasing. Toolroom took a 3-2 nod o'er Machine Shop "B"; Wire Dept.—sparked by Art Heal—threw a monkey wrench into the Cabinets with a 8-2 upset; Industrial Control controlled Induction Motors for a 6-1 snirk; and Switchgears won by a short nose over Machine Shop "A", final tally being 3 to 2. Two former players, Tommy Miller and Shrimp McDougall, did the refereeing. Another batch of C.G.E. games on tap for next Saturday aft.

* * * * * *

Southend Hockey League schedule—which is in tonight—begins Tuesday after twilight in the Sacred Heart rink. It has bantam and midget divisions, but had to drop the juvenile section as there was trouble lining up four squads which could be depended upon to ice full teams every game. On account, chiefly, of those two juvenile entries in the O.J.H.A. Loop can't help it this season, but hopes to get a juvenile division going another year—as a flock of those ex-juveniles are now in junior O.H.A. company, and it's good training. But some will have to miss out this year.

* * * * * *

No Thaw In Sight

There is definitely no sign yet of a January thaw around this section of woodland, and therefore the ice should be faster than a Finn ski attack tomorrow eve when Lindsay Midgets resume their O.H.A. junior "B" grudge 'gainst the local Colts here. The large Midgets edged our boys last semester and, at present, are leading the loop with three wins in as many starts. But the Colts have two victories and no hopes so far this season, and something has to give tomorrow after supper. It ought to be a rip-snorter of a junior joust and the scrappy Scugog squad had better be good or the improved 1940 Colts will gallop off with the oats this time.

* * * * * *

Only a fair-sized crowd of cash customers took in proceedings as the Colts trounced Cobourg here Friday, but the crowds should improve every game from now on, as this "B" bunch of battlers—they put the "fist" in pacifist!—look like they're going somewhere this cold spell. They travel faster than a scandal, bump like railwaymen in a depression, and toss up more action than cats in a fight back of a fish store! Well, what if we do exaggerate a mere trifle? They're good and they'll give folks 75c worth of action for two bits or 35c. We're kinda high on these lads now.

* * * * * *

Red Makes A Move

A lady kindly called us up the other day to inform us that Red Geddes has moved from Sudbury to London, where he'll play in the Mich.-Ont. puck setup. Seems Red had a baby girl born a week or so ago—besides already having a son—and he thinks he'll do better working down where the towns are thicker. The peppery redhead played hockey here, after coming from Toronto, before moving north—marrying a local lass, meantime. He told us last summer he didn't crave the mines and would like to land back here. But he should do okay in London, and will hold his own in the rugged Michigan-Ontario hockey circuit.

* * * * * *

Following the Redmen's scalping at the hands of the Fliers, the Quinte key-pounder taps out: "Maybe the Peterborough scribe really had something when he predicted the Petes were all but in the O.H.A. intermediate 'A' playoffs, etc." (However, we didn't say just that, declining to make any predictions till we've seen the Airmen in action.) He also says: "Actually, better teamplay and the strong reserve strength of the Fliers took its toll this game, as three or four players cannot hope to cope with a complete hockey team of today, such as Coach Holway iced Friday." The Petes will practice nightly this week to be set for the R.C.A.F.-ers here on Friday e'en and, after that game, folks will have an idea of the Petes' chances of repeating their group championship this year.

* * * * * *

A 7-Cylinder Job

A brand new hockey league—so new it fairly glistens — opens this coming Thursday p.m. in the Brock with a triple-header. It's the Industrial Puck Loop, commencing at 7.30, other tilts following at hourly intervals. Canada Packers pull the zipper against Outboard Marines, with Raybestos clashing next with Westclox, and Quakers in the nightcap 'gainst Brintons as Watercraft takes a bye. Admish is 15c, first four teams being in playoffs—two sudden-death semi-finals and then a best-of-three final serial. If the teams' pilots would give us a jingle tomorrow, we could tell the public in advance something of the competing lineups, which will include a lot of former O.H.A. stars.

* * * * * *

Up at the Y.M.C.A. on Saturday night, with the crowd by no means bulging the side of the building, Quakers opened the men's Senior City Basketball League with a 26-23 gasp over the Bees. The latter buzzed around angrily in the last half but couldn't quite put the sting on the porridge punchers who rode home on a three-point lead from the initial spasm. C.G.E. defaulted their tilt to the Independents, the latter then staging an exhibition scrap with a pickup gang to win 38-19. Dominions had a bye. Two more scheduled tussles next Saturday sunset.

* * * * * *

Picking 'em off the Grapevine: With Queen's on the road, the Van-Horne Cup finals with Fliers have been postponed again....Toots Day and Baldwin were in on three scoring points each for Fliers on Friday.... Public school puck schedule is in tonight....Port Hope juniors have been in two games so far and have figured in 11 major penalties; they must inherit Coach Dutch Harwood's pugnacity....St. Peter's Juveniles practice Friday eve at seven in All Saints' rink, instead of on Tuesday.... Church Loop hockey tonight is according to the schedule; 'twas announced Sat'day....Fick Hines' Orioles of Baltimore have more tough luck with Goalie Omer Kelly getting a bad gash on the neck; Calladine scored twice Sat'day in a 4-4 tie....Oakwood intermediate Bees open at Lakefield this Tuesday p.m.; the Lakefield juniors tonight trek to Cobourg, as Oshawa goes to Port Hope....Calhoun and Birch of Lakefield were hurt in their Lindsay joust but are oke now; Port Hope will be at Lakefield on Friday....Temiskaming gets the Northern Ontario ski meet on February 17th and 18th, if local skiers are interested....POME: O we'll lick those Oshawa Generals, tum, tum, tum, tum, te, tay—O we'll lick thos Oshawa Generals, if we wait 'till Judgment Day!

PRO PUCK PERSONALITIES

PORKY DUMART
Boston Bruins

By Central Press Canadian

When you speak of Woodrow (Porky) (or Woody) Dumart, you almost have to mention three people at once—he, plus Milt Schmidt, plus Bobby Bauer. Together this trio make up "Kraut line" the famous Boston Bruin one of the most effective attacking units in the N.H.L. Not only do they play on the same line but they come from the same town of (Kitchener), and that about play, sleep, eat and drink together. Porky is the biggest member of the triumvirate, nature having spread better than 200 pounds over his six-foot frame. He is also the least penalized and lowest scoring of the three, although in all departments ony a few points separate them. He first played for the Bruins in 1936-37, spending part of that season in the N.H.L. and part in the Canadian-American league. He was up long enough to score four goals, to which he added 13 the next season and 14 last year his statistical totals up till the start of the current campaign reading: 31 goals, 33 assists for 64 points, plus 10 minutes spent serving penalties. Celebrated his 23rd birthday two days before Christmas. Moved straight from Stratford juniors to pro company. Packs a heavy shot. Scored N. H. L.'s only successful penalty shot last season, got another this year.

Porky Dumart

SOME TALL BABY

SYDNEY, Australia — (CP) — Second giraffe to be born in captivity in Australia, Taronga, an infant of six feet, four inches, was born to African-bred parents in the zoo here.

Form Of Ideas For Further Development Of Big League Ball Shows Game Young

By FORD C. FRICK
(President of National Baseball League.)

NEW YORK, Jan. 8.—(AP)—One very inspiring outgrowth of the centennial celebration is the forward-looking attitude and activity of the baseball world which was manifested itself this winter in the form of ideas for further development of the national game. Regardless of whether or not the suggested rules, changes, etc., are put into effect, this widespread spirit of advancement proves that baseball is really young, vigorous and forward-looking.

The National League's centennial year pennant race was again true to our tradition—a hard- fought campaign decided in the last throes of the September drive. There is every indication that our spring tradition will hold true again in 1940—an even chance for every contender Our picture portrays an array of good, fast, well-matched ball clubs launching into competition in which the question of eventual supremacy will be fought out on the playing fields with the favorite pennant contenders emerging out of the vicissitudes of keen conflict.

I look forward to the coming season with the same keen anticipation as do the followers of our respective National League clubs. Each National League fan knows his club has a fair chance to figure in the pennant at the start and a fighting chance to be in the race right down to the finish.

Track Veteran Wins With Big Finish

NEW YORK, Jan. 7.—(AP)—Still the man the crowd watches, Glenn Cunningham already has proved in this young indoor track season that he remains the man to beat on the boards.

The 30-year-old veteran opened his eighth indoor campaign Saturday night by running a 1-minute 56.1-second half-mile in the Columbus Council Knights of Columbus games in Brooklyn. He won it with his famous finishing kick, only this time, since he was running but half his customery distance, he had to "kick" for half a lap instead of the customary full one.

There is more than a suspicion about that this will be Glenn's last whirl around the spiked-shoe circuit. For one thing, there is a feeling that the University of Kansas, to reward him for his years of faithful missionary work, will give him a good job. For another, Glenn himself feels it's time he settled down to the teaching for which he has been preparing himself all these years.

If the race was any indication, Glenn should be in for a rousing finale. Although he had a touch of ptomaine poisoning Thursday, he didn't show it. He simply bided his time until he was ready to go, then cut loose to overtake Curtis Guddings, former New York City star, and hold off the home-stretch bid of the University of Maryland's Jim Kehoe.

From the other races and their times in the year's first board meet, this should be a good season for others besides Cunningham. Don Lash was back in his old stride in winning the two-mile. Jim Herbert looked to be back in form in winning the 500 in 58.6, only a second short of the record.

HASTINGS

Hockey League Is Organized

HASTINGS, Jan. 8. —(ENS)— At an enthusiastic meeting in the Clarendon hotel for the purpose of forming a town hockey loop, officers were appointed and several delegates from Roseneath, who read of the meeting, were present to enter a team from that center. Russel Jones will head the loop as president. Jack Arber of Roseneath was elected vice-president and Fred Crate of Hastings will be secretary-treasurer. It was decided by the meeting to allow the Roseneath team to enter providing they played all games in Hastings. This idea was favorable to the delegates from out of town. The tanners will have two entries and the Clerks one team. Although no delegates were present from Elgin, it was believed they would also enter their team.

It was proposed to start the first game of tonight (Monday) at Riverside rink with one team from the tannery and the Clerks meeting to rthe curtain raiser game. An endeavour will be made to have a game every second night and possibly run one double header each week.

The committees were chosen, two from each team, to form balance of the executive. They are: Tanners—Alton Thompson, Nelson Scriver, Earl Hahn, Clifford Scriver; Roseneath—Jack Pacey, Bill Halstead; Clerks—Ray Boyle, Stanley Stevenson.

Referees will be chosen from non-participating teams on the night the games are played.

SouthendLeague Schedule Starts

Southend Hockey League schedules:

Bantam

All games from 6 to 7 o'clock.

Jan. 9—St. Peter's vs King Edward
Jan. 11—Beavers vs Canuucks
Jan. 16—King Edwards vs Beavers
Jan. 18—Canucks vs St. Peter's
Jan. 23—St. Peter's vs Beavers
Jan. 25—King Edward vs Canucks
Jan. 30—Beavers vs Canucks
Feb. 1—St. Peter's vs King Edward
Feb. 6—King Edwards vs Beavers
Feb. 8—Canucks vs St. Peter's
Feb. 13—Beavers vs. St. Peter's
Feb. 15—Canucks vs King Edward

Midget

Jan. 11—St. Peter's vs Royals, 8-9; Canucks vs Eagles, 9-10.
Jan. 18—Royals vs Canucks, 8-9; St. Peter's vs Eagles, 9-10.
Jan. 25—St. Peter's vs Canucks, 8-9; Royals vs Eagles, 9-10.
Feb. 1—Eagles vs Canucks, 8-9; St. Peter's vs Royals, 9-10.
Feb. 8—Eagles vs St. Peter's 8-9; Canucks vs Royals, 9-10.
Feb. 15—Eagles vs Royals, 8-9; St. Peter's vs Canucks, 9-0.

K. of C. Bowling

Tuesday

Final standing of the Dominion Woollens League at the end of the first half as follows: T. Williams, 72 points; E. Deyell, 54; M. Dorts, 54; A. Lester, 48; E. Jenkinson, 48; E. Pryde, 47; A. Wedlock, 44; V. Lazure, 43; P. Hillier, 42; G. Gurnett, 36; J. Heffernan, 32; A. Armstrong, 8.

This week's bowling saw one upset when the last place Armstrong team took the league-leading Williams team for two of the eight points while bowling two dummies. This was the first game of the three and forced the Williams team to get up steam to roll for the remaining points. Only man able to top 600 after the holiday season was Deb Hillier who had a nice 687 (226-270). Amelia Lazure with 561 for three led the lady bowlers, closely followed by Rose Ronco 551 and Hilda Houghton 542.

Results:

Heffernan	607	704	629	1940
Hillier	803	733	612	2148
Armstrong	836	737	721	2294
Williams	827	823	870	2520
Gurnett	712	741	802	2255
Wedlock	757	801	782	2340
Pryde	458	479	429	1379
Lester	369	561	572	1502
Doris	801	829	702	2332
Jenkinson	716	822	773	2311
Lazure	736	796	706	2238
Deyell	929	641	754	2324

Wednesday

Taking up where they left off for the Christmas holiday season the Wednesday Night League bowlers pounded out some good scorrs. Highlight of the evening was the Coca Colas even split of points with the strong Anthony team. Coca Colas won the first two games by four pins but were snowed under by a large score in the last game. Downers and Johnson Motors also split with four points each while C.G.E. took six to Lansfield's two. In the only other game DeCarlonis took the luckless C.P.C. over the bumps for an eight point loss.

Five bowlers had better than 700 as follows: Fred Martin 798 (294, 251, 253), Rosebud Masters 772 (242, 259, 271), Ed. Johnston 738 (207, 255, 276), Joe Anthony 741 (302, 242), Lud DeCarlonis 706 (239, 241, 226). Other scores over 600: Joe Mattucci 647 (283, 203), Bill McMahon 642 (234, 231), Alf Mattucci 631 (240, 210), Mel Anthony 623 (315), Fred Scates 636 (247, 218), Harry Vass 636 (245), Warren Ferguson 646 (225, 252), Ray Clifford 648 (211, 246), Art Downer 620 (295), Red Fisher 699 (224, 259, 216), Ab Evans 611 (214, 231), Bill Harris 681 (316), J. Hickey 629 (221, 202, 206).

Results:

Downer's	1208	992	990	3190
Johnson M.	901	1105	1046	3052
Lansfield	982	920	1024	2926
C.G.E.	887	1002	1070	2929
C.P.C.	862	902	821	2585
DeCarlonis	937	1029	970	2936

Thursday

Results for the past week:

B. Anthony	1013	966	901	2870
J. O'Brien	685	702	660	2167
F. Jones	482	785	755	2022
F. Pepe	485	757	667	1919
F. Meagher	700	797	784	2281
B. Jones	715	642	790	2147
J. Legrow	863	876	888	2662
T. Anthony	953	750	1012	2715

Alf Mattucci with 684 (218, 297) high three. Other scores over 600 were J. Legros 633 (243, 246), P. Jones 603 (276), Bill Shaughnessy 648 (240, 252), J. Legrow 667 (219, 249).

STORK REFUGEES

NEUFCHATEL, Switzerland — (CP)—Emblem of the province of Alsace in France, the Alsatian storks have been frightened away by gunfire and are making new homes in Neufchatel.

KICKING IN

CANBERRA—(CP)—Direct contributions to the cost of war are being made by many Australians. An anonymous businessman contributed $1,790 and a civil servant has promised five per cent of his salary.

Lots Of Action Dished Up In Brock Arena

The C. G. E. Shop Hockey League opened its schedule Saturday afternoon in the Brock St. rink with four games, before a fair sized crowd of fans. I. McRae, H. A. Cranfield and E. G. Hardie officially opened the season, the latter dropping the puck as the others faced off. In the absense of C. A. Salmonsen, Mr. Hardie wished the league every success. Toolroom beat Machine Shop "B" by a 3-2 score, Industrial Control took a 6-1 win from Induction Motors, Switchgears nosed out Machine Shop "A" by a 3-2 count, and Wire Dept. defeated Cabinets 8 to 2.

Toolroom, junior winners last year had a 2-0 edge in the first frame and were in front 3-1 going into the third. Conroy opened the scoring early on a long shot and King made it 2-0 on Stinson's pass in the first. Play was tight in the second Williams scoring alone for Toolroom and Collins counting for Machine Shop "B" in the final heat, the winners were shaded a bit by their rivals and Murduff beat the goalie halfway through but they failed to tie it up. Only English and Croakam, drew penalties in a neat tilt. The pick of the players were Williams, King, Conroy, Mason, Collins and Murduff. The teams:

Toolroom: — Goal, Shaughnessy, defence, Brennan, Self; centre, Williams; wings, Conroy, Stinson; subs, Dyer, Croakam, Benson.

Machine Shop "B":— Goal, Mason; defence, Smith, English; centre, Collins; wings, Young, Edwards; subs, Barnes, Gordon, Kimmond, Murduff.

Referee:— Tom Miller.

Heal Is Star.

Led by Art Heal, the Wire gang pulled a surprise win on the strong Cabinets in a fast clean game — Brady getting the lone penalty. Heal played grand hockey to ram home six goals, Ferguson and Pryde getting the other two. Starr scored the first for the losers on a pass from McNulty and Parnell tallied the other. It was 2-1 for Wire in the first and 6-2 to end the second. Brown, Starr and Parnell stood out for the Cabinets, as Heal, Pryde and Harding shone for the other side, the latter making some great saves. The teams:

Cabinets: Goal, Fleming; defence, Brown, Brady; centre, Murphy; wings, Starr, Parnell; subs, McNulty, Spencely, Flint, Earle, LaPlante.

Wire Dept.:— Goal, Harding; defence, Morley, Ferguson; centre, Heal; wings, White, Pryde; subs, Batten, Millard.

Referee—Tom Miller.

In a fast, hot tussle, Industrial Control handed Induction Motors a 6-1 reverse. Play was clean with Coursey getting the lone thumb wave. The winners got two markers each frame and the losers scored in the third when Johnston counted from Vitarelli. For the winners, Watson, Gall, Evans, Creighton, Watson and Hoag bulged the hemp in that order, Coursey, Watson, and Creighton went best for the Control crew, as Johnston, Vitarelli and Howarth looked good for the other side. The teams:

Industrial Control: Goal, Clarke; defence, Crowe, Heard; centre, Coursey; wings, G. Creighton, Carpenter; subs, Hoag, Kent, Evans, Gall, Watson.

Induction Motors: Goal, Ridley; defence, Howarth, E. Poley; centre, Vitarelli; wings, Lawson, Morley; subs, Johnston, McDermott.

Referee—Shrimp McDougall.

A Tight One.

The final game saw Switchgear nose out a nod in the best tilt of the day. It was fast, close and with nice hockey shown. Both goalies were brilliant. Tompkins tallied early and later in a scramble for a 2-0 edge in the first. There was no count in the second, but Mortimer scored from Nicholls and Creighton tied it up in the third. Just before the last bell, Daniels took Leggitt's pass in close to win the contest. There were no penalties. Tompkins, Daniels and Agnew starred for the winners; and Creighton, Jones and Mortimer went best for the Machinists. The teams:

Switchgears: Goal, Agnew; defence, Weir, Mowry; centre, Tompkins; wings, Abraham, Daniels; subs McDonald, Jobe, Mackey, Leggitt.

Machine Shop "A": Goal, Jones; defence, Pammett, Creighton; centre, Langton; wings, Creighton, Charlton; subs, Woodcox, Mortimer, Nicholls, E. Doughty.

Referee—Shrimp McDougall.

PEANUTS APLENTY

HOUSTON, Tex.—(CP).—Peanuts in Atascosa County were produced to the tune of 36,000 acres in 1939, with the yield approximately 16 bushels to the acre. The market value was about $500,000.

THOROUGH SPELLER

LOUISBURG, N.C. — (CP). — A truly great speller was the late J. J. Allen of Louisburg. Not only did he claim to be able to spell any word, but he could tell its exact position in an old school speller he had used

HOCKEY
Lindsay Midgets
vs. Petes Colts
BROCK ST. ARENA
Tuesday, Jan. 9th
8.30 P.M.
Reserved 55c. Gen. Admission—West Side, Ladies 25c. East Side, 25c. Children 10c.

DRILLON AND METZ BOTH INJURED AS LEAFS BEAT CANADIENS

League Leader Out Of Game For Ten Days

(Canadian Press Staff Writer.)

Slogging grimly ahead on the treacherous treadmill that is the National Hockey League's upper bracket, Toronto Maple Leafs used Montreal Canadiens for traction Saturday night and slithered back for a short-term stay in first place beside New York Rangers. But the uncertain footing was backtracking under their idle skates twenty-four hours later as Rangers grasped the handiest pikepole in sight, the Detroit Red Wings and struck out for the lonely pace once more.

Gordie Drillon

Cost Is Heavy

Leafs fought hard for the victory and paid for it in hard coin. The immediate toll was the loss of Wingers Gordon Drillon and Nick Metz, both severely injured in the heavy firing, and the long-range cost won't be determined until the team, already working under the handicap of Sylvanus Apps' enforced absence, has faced the rigid test of games this week. After playing the Americans at New York tomorrow they meet Boston Bruins at Toronto Thursday and the leading New York Rangers at Toronto Saturday.

Coach Dick Irvin moaned: "We farmed Don Metz and Hank Goldup to Pittsburg too soon." But Manager Conny Smythe, philosophizing that "it might have been worse," said Lex Chisholm would go to bat for Drillon and make good.

So on the square-jawed Chisholm, just recovering from two successive injuries, fell the mantle of the National League's scoring leader. It may not fit him too badly at that, for Chisholm led the Ontario Hockey Association senior series in scoring before turning professional last season.

Drillon's injury came in the first period while he and Captain Walter Buswell of the Canadiens were chasing a loose puck. Buswell's right skate cut into Drillon's right foot for a gash that required two stitches.

That took the sting from the Leaf attack for a while and the crowd had to be content with hard checking and swift skating until Reg Hamilton found the range in the fifth minute of the third period. He sped away from a four-man Montreal attack and used the lone defenceman, Cliff Goupille, as a shield for the 20-foot shot that gave Toronto a 1-0 lead.

Rushed To Hospital

Metz incurred a possible ruptured kidney when he bounced into Cy Wentworth behind the Habitant net late in the game. At first he thought it was merely a superficial bruise, but by 2:30 Sunday morning the red-haired utility forward was in such pain he was rushed to Wellesley Hospital, where Drillon was already bedded down. Metz was fed intravenously yesterday, although it may be another twenty-four hours before the injury can be diagnosed. At the best he is not likely to play for two weeks.

After Goalie Claude Bourque had fought them off gallantly for nine more minutes, the Leafs struck again through Robert (Red) Heron, who punched in Gus Marker's rebound on a play started by Bucko McDonald. Toe Blake reduced the margin to 2-1 on a rink-long dash with Louis Trudel at 17:02, but Nick Metz made victory sure just 44 seconds later.

It was the ninth successive defeat for the Canadiens, but they came back last night in Chicago to break the string by whipping the Black Hawks 2-1 before 12,608 spectators. George Mantha gave the Habitants a lead in the first period and then potted the winning goal in the third after Cully Dahlstrom had scored for Chicago in the second.

By defeating Detroit Red Wings 3-0 at New York last night the Rangers advanced to within a game of tying the league record of 18 straight games without defeat. Kilby Macdonald scored in the second period and Babe Pratt and Bryan Hextall in the third, while Dave Kerr registered another superlative shutout.

Defeat left Detroit in a last-place tie with the Americans as the Bruins licked the Americans 6-2 at Boston. The Bruins' Kraut line from Kitchener, Ont. featured the attack, Bobby Bauer scoring twice and Milt Schmidt once, while Woody Dumart supplied three assists.

Rose Bowl Tribulation

Pity the poor player on a team that gets a bid to the annual Rose Bowl game at Los Angeles! Here's the kind of treatment the players gets in sunny California, hard by Hollywood, hub of the cinema world. Centre of this group is Johnny Butler, fast-stepping halfback with Tennessee Volunteers, who were defeated by Southern California, 14-0, despite the sterling efforts of Johnny. In this pre-game still, the southern star was giving a few tips—or something—to starlets Florence Rice and Lana Turner.

THE SPORTS ROUND-UP

By EDDIE BRIETZ

NEW YORK, Jan. 8.—(AP)—News and Views: Red Dutton, coach of New York Americans, calls the rival New York Rangers the greatest hockey team he ever saw in action . . . If Joey Archibald and Jimmy Perrin are signed for a featherweight title bout in New Orleans, the N.B.A. will not recognize the match as such.

Selected Shorts: Jack Kearns wants to have Burman vs. Pastor shifted from Miami to Detroit where he would use his old tie-up with Jack Dempsey for publicity purposes . . . When Jimmy Londos appeared in Boston recently, Promoter Paul Bowser was mean enough to advertise Jimmy's age as 48, which ain't fair if it is almost right.

Personals: Larry MacPhail of the Dodgers will be chief speaker at the annual dinners of the Boston baseball writers . . . Hank Soar, the nifty New York Giant backfielder, wants to be a big league umpire . . . Master Mickey Rooney was a bit burned up when he was denied admission to Tropical Park because he is a minor . . . The gent you see reading books between rounds at the Garden fights is John Kieran, the "Information Please" know-it-all, catching up on his home work.

Two Canadians May Lose Boxing Crowns

TORONTO, Jan. 8.—The Canadian Boxing Federation decided at a meeting here Saturday to declare three Dominion championships vacant unless the present titleholders defend their crowns within thirty days after receiving notification. President Frank Hogan of Montreal said notifications would be sent to the three fighters within a few days.

The titles involved in the decision are: Welterweight, held by Sammy Luftspring of Toronto; bantamweight, held by Lefty Gwynne of Toronto, and flyweight, held by Aurelien Lamothe of Montreal.

The federation also voted that in future new champions must defend their titles within ninety days of winning them. The position of present champions in the other divisions will be discussed at a meeting to be held here in about six weeks.

A list of current champions recognized by the federation follows: Heavyweight and light heavyweight, Tiger Warrington, Liverpool, N. S.; middleweight, Len Wadsworth, Hamilton, Ont., welterweight, Sammy Luftspring, Toronto, lightweight and featherweight, Dave Castilloux, Montreal; bantamweight, Lefty Gwynne, Toronto; flyweight, Aurelien Lamothe, Montreal.

Pending receipt of Western ratings in the various divisions, expected at the next meeting, the Federation postponed issuing a list of contenders for the championships. However, the following list of top Eastern aspirants was drawn up.

Heavy and light-heavyweight, Eddie Weinstob, Edmonton, Alta.; middleweight, Battling McIntyre, Halifax, N. S.; welterweight, Maxie Berger and Doug Marsh, Montreal, and Frank Beaudin, Montreal and Vancouver; lightweight, Billy Marquart, Winnipeg and Harry Hurst, Montreal; featherweight, Jackie Callura, Hamilton, and Spider Armstrong.

Bill Calladine Scores Twice

RIVER VALE, N.J., Jan. 8.—(CP)—River Vale Skeeters and Baltimore Orioles battled to a 4-to-4 overtime tie in an Eastern United States Amateur Hockey League game here Saturday night.

Baltimore's goaler, Omer Kelly, received a skate-slashed throat that required several stitches, but he was able to resume. Bill Calladine scored twice and Archambault and Hunt each once for the Orioles, while Shoquist with two goals and Allen and Bell with one each accounted for the River Vale scoring.

Remember When—

France Chance scigned a $25,000 three-year contract to manage New York Americans, now the Yankees, 27 year sago today. Member of the still-famous Tinker-to-Evers-to-Chance Chicago Cubs combination, Chance piloted the Yankees in 1913-14, and was succeeded by Bill Donovan.

"Whew! Do They Give Me Plenty Of Work Here?"

Tiny Thompson, veteran National League goalie, in his second season of puck-stopping for Detroit's low-flying Red Wings, wears a harried look as he and his teammates turn their eyes to the puck during a game with Chicago Black Hawks. The two prominent Red Wings seen are Don Grosso, LEFT, who made the pro jump last spring from Lake Shore Blue Devils of the Northern Ontario Senior League, but who missed a score of games at the start of the present campaign through injuries, and Gus Geisebrecht, also a 1939-40 rookie star. Swerving at the other side of the goal can be seen Black Hawk Bill Thoms.

HOCKEY SCORES, RECORDS AND STANDINGS

NATIONAL LEAGUE

	P	W	L	T	F	A	P
Rangers	23	13	3	7	72	34	33
Boston	23	14	6	3	70	49	31
Toronto	24	14	7	3	70	46	31
Chicago	22	9	12	1	43	69	19
Canadiens	23	8	13	2	55	64	18
Americans	24	7	16	1	49	70	15
Detroit	23	6	14	3	36	63	15

Future Games

Tuesday—Toronto at Americans; Detroit at Boston; Chicago at Canadiens.

INTERNATIONAL-AMERICAN

	P	W	L	T	F	A	P
New Haven	25	16	8	1	85	74	33
Providence	26	13	11	2	76	69	28
Springfield	27	10	14	3	78	81	23
Philadelphia	25	7	12	5	60	71	19
Western Section							
Indianapolis	29	16	7	6	95	68	38
Hershey	25	11	11	3	51	66	25
Pittsburg	26	9	12	5	54	61	23
Syracuse	27	9	13	5	60	70	23
Cleveland	24	9	11	4	52	61	22

Future Games

Tuesday — Cleveland at Springfield.

National League

s-Boston 6, Americans 2.
s-Rangers 3, Detroit 0.
s-Canadiens 2, Chicago 1.
Toronto 3, Canadiens 1.

International League

s-New Haven 4, Cleveland 2.
s-Providence 4, Hershey 1.
so-Philadelphia 2, Indianapolis 2.
so-Pittsburg 2, Syracuse 2.
o-Indianapolis 3, Cleveland 2.
Pittsburg 3, Philadelphia 1.
Hershey 3, Providence 1.
Syracuse 8, Springfield 4.

AMERICAN ASSOCIATION

Wichita 1, Tulsa 3.
s-St. Paul 2, Omaha 1.
s-St. Louis 5, Minneapolis 1.

U. S. Eastern Amateur

New York 2, Atlantic City 5.
Baltimore 4, River Vale 4.
s-New York 8, Atlantic City 2.
s-Baltimore 6, River Vale 4.

O.H.A. Junior "B"

Hamilton 5, Woodstock 4.

Big Six Junior

Young Rangers 4, Native Sons 1.
Marlboros 13, Varsity 3.

Ottawa District Intermediate

Massena 4, Maxville 2.

Saskatchewan Senior

Flin Flon 6, Regina 4.
s-Flin Flon 5, Regina 2.

Thunder Bay Senior

Geraldton 4, Port Arthur 1.

Alberta Senior

Turney Valley 7, Coleman 5.
Calgary 3, Edmonton 2.

Quebec Provincial

Lachine 3, Boston 1.
Valleyfield 7, Quebec 3.
s-Verdun 11, Quebec 3.
s-Valleyfield 5, St. Hyachinthe 3.
s-Sherbrooke 5, Shawinigan F. 3.

Quebec Senior League

Quebec 0, Ottawa 3.
s-Montreal Royals 4, Cornwall 3.
s-Verdun 3, Montreal Concordia 2.
s-Ottawa 4, Quebec 0.

O.H.A. Intermediate "B"

Powassan 8, Parry Sound 5.
Point Edward 7, Petrolia 0.

College International

Varsity 8, Yale 2.

Queen's 10, Princton 1.
McGill 7, Harvard 0.

Exhibition

North Bay 7, Sudbury 4.
Lake Shore 8, McIntyre 2.
Queen's 8, St. Nicholas 1.
s-Sunday. o-Overtime.

Weekend Stars

Dave Kerr, Rangers, marked up his third shutout of the season as the New Yorkers won 3-0 over Detroit Red Wings for their 17th straight game without defeat.

Babe Pratt, Rangers, found the net for a goal and helped in another victory over Red Wings.

Art Jackson, Boston, scored twice and had an assist as the Bruins trounced Americans 6-2.

George Mantha, Canadiens, gave his team victory after nine straight losses by scoring twice in a 2-1 victory over Chicago Black Hawks.

Synthetic Slope Is Made By Skiers

WINNIPEG, Jan. 8.—(CP).—This winter has been a sad one for Winnipeg skiers.

Here it is, nearly the middle of January, and they have not enough natural snow for one good slope but they have carried snow—mostly ice scrapings from hockey rinks — to make a synthetic slope.

There were strange scenes at every skating rink here on Saturday as the skiers prepared for their week-end of fun. Trucks from the two rival ski clubs—the Winnipeg and the Puffin—travelled the circuit, asking for the privilege of removing the excess snow.

The abnormal activity brought results, for on Sunday both clubs began instruction classes. Tons of rink scrapings provided the surfaces. Two Banff-raised skiers, Ted Paris and Norman Knight, were in charge of the classes.

N.H.L. Leaders

(Canadian Press.)

Standing—Rangers, won 13, lost 3, drawn 7. Points 33.

Points—Drillon, Toronto, 16 goals, 10 assists. 26 points.

Goals—Drillon, Toronto, 15.
Assists, Watson, Rangers, 14.
Penalties, Hiller, Rangers, 46 minutes.
Shutouts, Brods, Toronto, 4.

Lindsay Squad To Play The Colts Here

Lindsay Midgets meet the local Colts here tomorrow (Tuesday) night at 8:30 o'clock in the Brock St. arena in a scheduled O.H.A. Junior "B" fixture. It will be the first meeting of these teams this season, both squads being undefeated to date. The big Midgets have won three in a row and the Colts have taken two, beating both Port Hope and Cobourg in handy fashion. Pointing toward a group title—after several lean years—the Peterborough juniors are rounding into fine shape and playing good hockey. They deserve plenty of support from the fans this tussle, and the spectators can bank on a speedy scrap all the way. The prices have been reduced for the junior jousts.

The Scugog squad is big and fast, playing a bumping brand of hockey, but the husky Colts will match them in speed and bumps every minute. Coach Archie Weir will likely start the same lineup as played against Cobourg here Friday, with the addition of DeCarlo. It may be the best junior fray to be seen here this season.

WIN BRIDGE TOURNEY.

BUFFALO, N.Y., Jan. 8.—(CP).—Helen Harrow and G. E. Macklin, both of Toronto, won the Western New York masters pair bridge tournament Sunday with 479½ points. J. H. Anderson and C. E. Israel, Kitchener, finished 22nd.

Yanks Put Gehrig's Name On Retired List Uniform Number 4 Will Not Be Allotted

NEW YORK, Jan. 8.—(AP). — New York Yankees gave another bow to-day to Lou Gehrig, the great first baseman who was forced to retire last season because of a form of infantile paralysis.

President Edward G. Barrow of the baseball champions announced that Gehrig would not be given an unconditional release, but instead his name would be placed on the voluntary retired list.

Furthermore Barrow said Gehrig's uniform number—a big four—never will be allotted to any other Yankee player and that his locker in the clubhouse will not be used by any other player. Gehrig's name will remain on the door, and it will always be available for his personal use.

Gehrig became a member of New York City's Prison Parole Board Jan. 1.

Camera "Freezes" A Neat Basketball Tableau

Split-second camera action catches a play on the basketball floor as three players go down in a heap. The ball-carrier or ball-dribbler) gets the worst of it, taking the position next to the floor, while his checks use him as a cushion. The boys were about half way to a hard landing when the shutter clicked.

RADIO PROGRAMS

The programs listed are printed as issued by the stations and are subject to change.

Monday

(Afternoon E.S.T.)

4.45 P.M.
News, CBL
Young Widder Brown, WBEN
Rachael Loring, CFRB
Jack McConnell, WABC
Book of the Week, WGN

5.00 P.M.
Kathleen Norris, sketch, WABC
Girl Alone, WEAF
Childs' Orchestra, WJZ

5.15 P.M.
Midstream, WEAF
Billy and Betty, WABC
Johnston Family, WOR

5.30 P.M.
Uncle Don, WGR
Bud Barlow, WJZ
Songs of Relaxde, CBL
It Happened in Hollywood, WABC

5.45 P.M.
Little Orphan Annie, WBEN
Scattergood Baines WABC
Closing Stocks, CBL
Adventures of Tom Mix, WJZ

(Evening E.S.T.)

6.00 EVENING
Spanish Revue, WEAF
Edwin C. Hill, WABC
Johnny Perkins, CBL

6.15 P.M.
Listener's Corner, WJZ
Hedda Hopper, WABC
Malcolm Claire, WEAF

6.30 P.M.
Stamp Club, WEAF
Elmer Davis, WABC

6.45 P.M.
Lowell Thomas, WJZ
To-day in Europe, WABC
Lucio's Ensemble, CBL
Li'l Abner, WEAF

7.00 P.M.
Pleasure Time, WEAF
Amos 'n Andy, CFRB
Kenney's Orchestra, WJZ
Between Ourselves, CBL

7.15 P.M.
Science on March, WJZ
Lum and Abner, WABC
I Love a Mystery, WEAF

7.30 P.M.
Kay's Orchestra, WEAF
Lone Ranger, WOR
Blondie, WABC
Larry Cross and Co., CBL
One of Finest, drama, WJZ

7.45 P.M.
Voice of Sports, WLW
Frontier Experiment, CBL

8.00 P.M.
Tune Up Time, CFRB
Adventures of Sherlock Holmes, WJZ
Author, Author, WGN
Quaker Family, CBL

8.30 P.M.
Music and Manners, WOR
True or False, WJZ
Model Minstrels, WABC
Voice of Firestone, CBL
On the Boulevard, CBO

9.00 P.M.
Radio Theatre CFRB
Quiz Program, WEAF
Rochester Civic Orch., WJZ
Organ Recital, CBL

9.30 P.M.
Alec Templeton Time, WEAF
Symphony Orchestra, WOR
Arabesque, CBL
To be announced, WJZ

10.00 P.M.
Raymond Gram Swing, WOR
Jackson Day Dinner, CFRB
Contented Program, CBL

10.30 P.M.
National Radio Forum, WJZ
Outdoor Philosopher, CBL
Columbia Concert Hall, WABC

10.45 P.M.
Pageant of Melody, WOR
Horace Lapp's Orch., CBL

11.00 P.M.
News, CBL
John Gunther, WEAF
Paul Sullivan, WABC

11.15 P.M.
Star Dust, CBL
Lorch's Orchestra, CFRB

11.30 P.M.
Songs of Empire, CBL
Dance Orchestra, WOR
Ben Cutler's Orch., WEAF

12.00 MIDNIGHT
Armstrong's Orchestra, CFRB
Miller's Orchestra, WJZ

Tuesday

(Morning E.S.T.)

8.30 A.M.
Gene and Glenn, WEAF
Richard Leibert, WJZ

8.45 A.M.
Maple Leaf Duo, CBL
Adelaide Hawley, WABC

9.00 A.M.
Breakfast Club, CBL
Happy Jack, WEAF
Woman of Courage, WABC
Woman of To-morrow, WJZ

9.15 A.M.
School of the Air, WABC
Band Goes to Town, WEAF

9.45 A.M.
Neville Chamberlain, CBL
Life Can Be Beautiful, WEAF

10.00 A.M.
Neville Chamberlain, CBL
Thunder Over Paradise, WJZ
Pretty Kitty Kelly WABC

10.15 A.M.
Myrt and Marge, WABC
John's Other Wife, CBL
Right to Happiness, WJZ

10.30 A.M.
Mary Marlin, WJZ
Just Plain Bill, CBL
Hilltop House, WABC

10.45 A.M.
Stepmother, WGR
Woman in White, WEAF
Midstream, WJZ
Musical Comedy Time, CBL

11.00 A.M.
Poetic Strings, WABC
Singers' Song, CBL
Pepper Young, WJZ
David Harum, WEAF

11.15 A.M.
Dr. Malone, WJZ
Road of Life, WBEN

11.30 A.M.
Richard Kent, WJZ
Big Sister, CFRB
Against the Storm, WEAF

11.45 A.M.
Guiding Light, WBEN
Aunt Jennie's Stories, WABC
To be announced, WJZ

(Afternoon E.S.T.)

12.00 NOON
Indiana Indigo, WJZ
Sweet Hour of Prayer, CBL
Carters of Elm Street, WEAF
Kate Smith, WABC

12.15 P.M.
News, CBL
Phil Brito, WJZ
The O'Neills, WBEN
When a Girl Marries, WABC

12.30 P.M.
National Farm Home Hour, WJZ
Helen Trent, WABC
Our Spiritual Life, WEAF

12.45 P.M.
Our Gal Sunday, WJR
Glen Darwin, WBEN

1.00 P.M.
Happy Gang, CBL
The Goldbergs, WOR
Jeno Bartal's Orch., WEAF

1.15 P.M.
Virginia Hayes, WJZ
Ellen Randolph, WEAF
Life Can Be Beautiful, WABC

1.30 P.M.
Rochester Civic Orch., CBL
This Day Is Ours, CFRB
Words and Music, WEAF

1.45 P.M.
Toronto Trio, CBL
Road of Life, CFRB

2.00 P.M.
Ginsburgh's Concert, CBL
Betty and Bob ,WBEN
Gallant Women, WJZ

2.15 P.M.
To be announced, WABC
Grimm's Daughter, WEAF

2.30 P.M.
Valiant Lady, WEAF
Your Family and Mine, WABC
Army Band, CBL

2.45 P.M.
My Son and I, WABC
Hymns of All Churches, WEAF

3.00 P.M.
Joyce Jordan, WABC
Story of Mary Marlin CBL
Bethancourt's Band, WJZ

3.15 P.M.
Society Girl, WABC
The Chase Twins, WJZ
Ma Perkins, WEAF

3.30 P.M.
Uncle Jonathan, CFRB
Pepper Young, CBL
Affairs of Anthony, WJZ

3.45 P.M.
Guiding Light, CBL
Richard Maxwell, CFRB
Vic and Sade, WEAF
Between Book-Ends, WJZ

4.00 P.M.
Club Matinee, CBL
Backstage Wife, WEAF
Concert Orchestra, CFRB

4.30 P.M.
Club Matinee, CBL
Two Keyboards, WOR
Manhattan Mother, WABC
Lorenzo Jones, WEAF

Radio Log

CANADIAN CORPORATION

	Kc.	Kc.
CBL	357	840
CKCL	517	580
CBM		1050
CBO		680

COLUMBIA SYSTEM

WABC	349	860
CFRB	435	690
WJR	400	750
WGR	545	550

MUTUAL SYSTEM

WOR	422	710
WLW	428	700
WGN	416	720

NATIONAL (Blue Network)

WJZ	395	760
WHAM	261	1150

NATIONAL (Red Network)

WEAF	454	660
CBL	357	840
WBEN	333	900

CONT. DAILY FROM 1.30
CENTRE
To-day, Tues. and Wed.
ALFRED HITCHCOCK'S SENSATIONAL SPY THRILLER
SOMERSET MAUGHAM'S MYSTERY...INTRIGUE ROMANCE
SECRET AGENT
MADELEINE CARROLL
PETER LORRE • ROBT. YOUNG
20 TO 6.30 ¢
BOB HOPE SHIRLEY ROSS
GENE KRUPA and Orchestra
2nd HIT "SOME LIKE IT HOT"

CAPITOL
All the glitter, all the thrills of an unbelievable era... told by the man who knew it best, MARK HELLINGER!
TODAY
JAMES CAGNEY • PRISCILLA LANE
"THE ROARING TWENTIES"
HUMPHREY BOGART • GLADYS GEORGE • JEFFREY LYNN
FRANK McHUGH • PAUL KELLY • Directed by RAOUL WALSH • A WARNER BROS. Picture
EXTRA! ARTIE SHAW AND HIS ORCHESTRA and CAPITOL NEWS

Regent
FOTO NITE TONIGHT
$85 Offered For A Photo
THE LURE OF PARIS.. THE FIRE OF RIO..
glowed from her lips and doomed tortured men to living death!
BASIL RATHBONE • VICTOR McLAGLEN
RIO
SIGRID GURIE • ROBERT CUMMINGS • LEO CARRILLO
A NEW UNIVERSAL PICTURE
RETURN ENGAGEMENT BY REQUEST
"FIRST LOVE" STARRING DEANNA DURBIN

FOR EXTRA MONEY, YOU CAN RENT THAT SPARE ROOM OR SELL YOUR USED FURNITURE, OLD STOVE, REFRIGERATOR OR CLOTHES

Bring or Phone your Ad to the Ad Taker before 1 o'clock Daily and on Saturday, 10 o'clock. Rates Low as 1c per word.

Phone 4641

Extra Cash

Births Marriages Deaths
In Memoriam
Cards of Thanks

DIED

BARNES, Edwin Arthur.—On Sunday, January 7, 1940, at his residence, 107 Auburn street, Edwin Arthur Barnes, formerly of Fordingbridge, Hampshire, and Richmond, Surrey, England; husband of Florence Hillman Barnes, and father of Vera Barnes of Campbellford and Arthur Barnes at home. Funeral Tuesday, January 9, at 2 p.m. from his late residence, to Little Lake Cemetery. Flowers gratefully declined.

McKENZIE, Peter B.—In Campbellford yesterday, Sunday, in his 74th year, Peter B. McKenzie. Funeral Wednesday afternoon, at 2.00 p.m. from his home in Campbellford. Interment Burnbrae Cemetery.

LAMBERT, Lottie Victoria—At Toronto General Hospital, on Saturday, January 6, 1940, Lottie Victoria Bradley, in her 43rd year, dearly beloved wife of Charles S. Lambert. Funeral was held this (Monday) afternoon at 3.30, with interment in Little Lake Cemetery. Rev. George Easton of Trinity United Church officiating.

CARDS OF THANKS

To the Electors of Burleigh and Anstruther: I take this opportunity of thanking you for the splendid support accorded me at the polls Monday, for Reeve. I trust I may prove worthy of your confidence.—Norman Lean.

Mr. and Mrs. Wellie Dunford and family, Lakefield, wish to thank their friends, neighbors and relatives, doctors and nurses for their kindness shown to Mr. Dunford during his illness in Nicholls Hospital.

Thanks and appreciation to the Ratepayers of Smith Township for electing me for second term as Councillor. May we work and co-operate to the best interest of township administration. Peace and Prosperity to all.—Gordon Hancock.

FLORISTS

DAVID JORDAN, FLORIST. Service at all hours. 316 Charlotte (op. Clinic). Telephone 4982 Day or Night.

THE PETERBOROUGH FLORAL CO. Flowers Delicately Arranged For All Occasions. 436 Water. Telephone 6912—Nights 6746.

TURNBULL'S FLOWER SHOP Cut Flowers, Funeral Designs, Potted Plants. Service at all hours. 441 George St. 'Phone 7583—Nights 8586.

FUNERAL DIRECTORS

GEO. G. HENDREN & SON FUNERAL AND AMBULANCE SERVICE PHONE LAKEFIELD DAY 40, NIGHT 52

COMING EVENTS

First insertion, 20 words or less, minimum charge, 50c. Subsequent consecutive insertions 40c per insertion. All over 20 words, 2c per extra word per insertion.

WEEK OF PRAYER SERVICE (Interdenominational), Tonight, at 8 p.m. in All Saints' Church. Speaker, Dr. Northcote-Deck, Medical Missionary from the Solomon Islands. All are invited. Offering for expenses.

SACRED HEART RINK.—Skating Tonight. Admission, 15c and 20c. Season Tickets, $1 and $1.15. For hockey engagements, Dial 9039.

KING GEORGE Home and School Association. Regular Meeting, Tuesday, January 9, at 8 p.m. Rev. Mr. Sutcliffe will be guest speaker. All welcome.

PETERBORO WOMEN'S CONSERVATIVE ASSOCIATION. — Annual Meeting, Monday afternoon, January 15, at Paragon Hall, 2.30 p.m. Election of Officers. Speakers: Senator Iva Fallis and others. All Conservative Ladies are invited. Social hour after meeting. Refreshments. — Mrs. J. F. Strickland, President; Mrs. R. E. Clarke, Secretary.

THE REGULAR MONTHLY Meeting of the Central Home and School Association has been cancelled until a later date.

DANCE, CORONATION HALL, Omemee, Friday, January 12; auspices Emily District L.O.L.; Moncrief's Orchestra. Admission 25c.

ORANGEMEN, please note, Annual Meeting City of Peterborough District Orange Lodge, Tuesday, January 8, 3 p.m. All officers of primary lodges and past masters, please attend.—John Edgar, District Master.

PARAGON HALL, January 9, at 8 o'clock; J. S. Eason, Periscope Editor, lectures "Present Situation in Europe. Collection to defray expenses.

PERSONALS

REGAIN YOUR LOVELY, WILLOWY Figure. Take Slendor Tablets. $1.00 Sold in Peterborough at Elliott's, McDermid & Jury's, and Payne's Drug Stores.

YOU CAN RUN A HOME KINDERGARTEN with our help. Canadian Kindergarten Institute, Toronto 10, Ontario.

PERSONALS

3a Hairdressers 3a

LEWIS' HAIR STYLISTS & BARBERS. 167 Hunter Street W. Dial 4432. Oil Permanent, $1.95 Up.

JEAN JONES, 186 PRINCE—MACHINE and Machineless Waves, Guaranteed. Dial 8543.

Taxis

HAROLD HOWELL, TAXI. DIAL 8525.

TELEPHONE DRUMMOND FOR SERvice—7540.

FOR SALE

4 Miscellaneous 4

C.G.E. RADIO, IN GOOD CONDITION. Will sell cheap. Apply between Six and Seven This Evening. 142 London.

SINGER DROPHEAD SEWING MAchine, like new. Cheap for cash. Telephone 8939.

MODEL L BERKEL SLICER, IN A1 condition; nearly new; Self-Sharpener, Electric Set of Toledo Electric Scales. Write Box 26, Hastings.

CHILD'S HOCKEY SKATES AND Boots, size 11, reasonable. 190 Brock.

QUANTITY OF HAY (BALED AND Stacked). Price reasonable. Fred Crough. Telephone 1 ring 2, Ennismore.

MOW OF OAT STRAW AND 4 TONS of Cow Hay. Telephone 5086.

TWO PAIR BOYS' TUBE SKATES, size 4. Dial 8168.

CUPBOARD, REFRIGERATOR, GAS Stove, Heater, Three Tables, 20-Gallon Oil Drum, Pop Cooler, Camp Bed, Mattress, Three Small Tables, 12 Chairs. Apply 82 Hunter Street.

GIRL'S SKATES AND BOOTS, SIZE 4. Rail Sleigh, Steel Crib, all in good condition. 544 Chamberlain.

BOY'S WINTER OVERCOAT, SIZE 16-18, excellent condition. Dial 6510.

SMALL COOK STOVE, DEFOREST-Crosley Radio, cheap for cash. Apply 476 Parnell Street.

HOCKEY GOAL PADS AND STICK, good condition. Telephone 7371.

LADY'S SKATES AND BOOTS, SIZE 5½, good condition. Dial 9146.

G. E. 5-TUBE CONSOLE RADIO, MOdel M-55, Amateur, Standard, and Police Call, in fine condition, $15.00. Come, see and hear it. Bull, 539 Downie.

13-Plate Battery	$4.95
15-Plate Battery	$5.95
17-Plate Battery	$7.95
(Guaranteed 90 Days.)	
5-Tube Electric Mantel Radio	$9.95
6-Tube Electric Cabinet Radio	$9.95
5-Tube Battery Mantel Radio	$5.00

(The above Radios carry New Radio Guarantee.) Johnston's, George at McDonnel.

6 Fuel 6

LOOK — HALF-CORD GOOD MIXED Wood, $3.00. Free Kindling. Dial 6175.

TRY BAKER'S WOOD YARD — DRY Mixed Soft Wood, $2.50 per ½ Cord. Also Mixed Slabs, $2.50. Body Hardwood, $5.00 ½ Cord. Mixed Hardwood, $4.00 ½ Cord. Telephone 8315.

NOTICE.—BEST MIXED WOOD IN Town at the Price, $3.25 Half-Cord Albion. Telephone 5204.

SLABWOOD, 12", HALF-CORD, $2.50. Slabwood, 4', Half-Cord, $2.00. Dinsdale's. Telephone 5672.

7 Livestock and Poultry 7

ROCK PULLETS. TELEPHONE 7457.

FOR SALE OR TRADE FOR ANY KIND of Live Stock, One Foal, one-year-old Percheron. Telephone 7013.

8 Real Estate 8

South, 7 Rooms, Brick, sewer	$1850.00
Romaine St., Bungalow, 5 Rms.	$2800.00
155 Ac., Otonabee, good bldgs.	$3200.00
Double House, central. Inquire.	$3000.00

7 Rm., hot water heat, for Cottage. J. A. GIBBS, 95 Hunter St. W. 3843.

FOR SALE OR EXCHANGE, MODERN Bungalow. Write Box 83, Examiner.

175-ACRE FARM FOR SALE OR RENT. Post Office Box 9, Bailieboro.

100 ACRES, CLOSE TO CITY, BRICK House, Barn, cement stabling, steel roof, running stream in pasture $4,000

Brick, 6 Rooms, plumbing	$1,600
Frame, 6 Rooms, plumbing	$1,300

M. STOREY 374½ George. Telephone 6573.

9 Business Opportunities 9

STOCK AND FIXTURES FOR TObacco, Confectionery, and Lunch Counter. Rent paid to January 25. Price $150.00. Owner leaving City. Apply 82 Hunter.

9x Building Materials 9x

PETERBORO METAL CO. ROOFING, DOORS, WINDOWS, BELTING, PIPE, JUTE BAGS. STRUCTURAL STEEL. NEW AND USED LUMBER SIMCOE AND BETHUNE. TEL. 8301

10 Used Cars 10

1936 FORD, IN GOOD SHAPE; CHEAPer Car as part payment, balance arranged. Apply Argo Gas Station, Lakefield.

TO RENT

11x Apartments for Rent 11x

FIVE-ROOMED UPER APARTMENT, hardwood floors, three-piece bath; telephone, light and water garage included, $18.00. 482 Elm, or Telephone 9052.

KITCHEN AND BEDROOM, UNFURnished, heated; also Bed-Sittingroom, Unfurnished, suitable for Business person; very central. Telephone 3157.

FOUR - ROOMED HEATED APARTment, refrigeration, hardwood floors. Vacant now. Garage. 7426.

SMALL HEATED APARTMENT, 226 Brock. Apply 205 Brock.

FOUR-ROOMED APARTMENT, WITH garage, reasonable. Telephone 8601.

BATHROOM FLAT, $11.00. 270 McDonnel.

LOWER DUPLEX. 363 LESLIE AVEnue.

Through a Classified Ad. CLASSIFIED ADS BRING QUICK RESULTS

TO RENT

11xx Houses to Rent 11xx

Mark St., 6 Rms., 2d. fls., modern	$23.00
King, 3 Rms., Duplex, private	$16.00
Reid, 7 Rms., modern	$25.00
5-Rm. Heated Apart., central	$30.00

Houses, Apts., Rooms, Flats for Rent. J. A. GIBBS, 95 Hunter St. W. 3843.

12 Rooms 12

ATTRACTIVE ROOMS. DIAL 7867.

UNFURNISHED HEATED ROOMS. 209 Murray.

TWO ROOMS, FURNISHED OR UNfurnished, heated; central. 137 Dublin Street.

THREE ROOMS FOR LIGHT HOUSEkeeping, reasonable. 476 Parnell.

HEATED HOUSEKEEPING ROOMS. Furnished if desired. Dial 3256.

FURNISHED BEDROOMS, CENTRAL. Telephone 7369.

WANTED

15 Miscellaneous 15

WANTED — USED CANOE, GOOD condition not necessary, must be cheap. Write Box 82, Examiner.

SERVICE STATION AND REPAIR Shop Business in Peterborough; must be good proposition. Apply, by letter, to Box 17, Millbrook, Ont.

WANTED — TO RENT, A HOUSE, BY 15th March, central. Write Box 62, Examiner.

BLACK PERCHERON COLT, RISING 2 years, clean limbed, heavy set. Write Box 61, Examiner.

BADMINTON RACQUET. DIAL 9148.

GOOD FUR ROBE. RAY BOTHWELL, Fraserville.

FURNITURE AND STOVES. TELEphone 3475.

USED FURNITURE. 6294.

WOOD TO SAW. 6643.

HIGHEST PRICES PAID FOR RAGS, Paper, Iron, and Metals. J. Burfield Dial 8368.

LIVE POULTRY — MARKET PRICE M. Katz, 6650. 342 Stewart.

LIVE POULTRY — PAY HIGHEST Prices. M. Florence. Telephone 6823.

LIVE FOWL — PAY HIGHEST PRICE M. Gishman. Telephone 8298.

SCRAP IRON - WASTE PAPER MARKET PRICES DAILY PETERBORO METAL CO.

LIVE POULTRY WANTED — MARKET Prices. A. Lantin. Telephone 6297.

18 Help Wanted, Female 18

RELIABLE GIRL FOR GENERAL Housework; sleep in. Apply 554 Reid Street, Apartment 1.

CAPABLE PROTESTANT MAID. APply 245 Engleburn Avenue.

19 Help Wanted, Male 19

DELIVERY BOY. WRITE BOX 42, EXaminer.

20 Employment Wanted 20

AN ENERGETIC SALESMAN WITH 22 years' experience in Sales and Promotional work in Canada and United States, would like to associate with reliable Progressive Manufacturer or Distributor. Write Box 83, Examiner.

FARM HAND WANTS Position. WRITE William Langley, c/o E. Radford, Hastings.

TWO EXPERIENCED WOODCUTTERS desire Work. Apply Harry Jones, R. R. No. 7.

GIRL WANTS JOB AT LIGHT HOUSEwork, Plain Cooking. Write E. Jackson, Cordova.

CANADIAN LEGION HAVE LISTS OF Competent Returned Men to Fill Temporary or Permanent Positions. Give the ex-Soldier a chance to work for you. Telephone 6203.

21 Boarders Wanted 21

WARM, ATTRACTIVE ROOM, PRIVATE home, central; Board optional. Telephone 5211.

ROOM FOR TWO GIRLS, WITH Board. 165 Stewart.

GOOD HOME, WITH ROOM AND Board, for One Gentleman; also Garage. Dial 7823.

FURNISHED OR UNFURNISHED Room, with or without Board. Dial 3891.

GENTLEMAN BOARDERS, REASONable. Dial 4161.

ROOM, BOARD, BUSINESS MAN OR Woman. 635 Water.

ROOM, WITH BOARD. 6242.

ROOM AND BOARD, PRIVATE HOME. Telephone 7518.

WHO CAN DO IT

22b Painters and Decorators 22b

DO THAT DECORATING NOW! 1940 Wallpaper, Winter Prices. Estimates Free. Workmanship guaranteed. 8700 and 8435.

DON'T JUST PAINT — COLOR STYLE your Home, inside and out. Coleman Bros., The House of Color Styling. Telephone 4485. Moore's Paints.

22f Miscellaneous 22f

WHEN YOU NEED SERVICE ON YOUR ELECTRIC WASHER REFRIGERATOR OR RADIO JUST TELEPHONE 3075 T. J. CAVANAGH FRIGIDAIRE STORE WE GIVE YOU THE MOST PROMPT AND BEST SERVICE IN THE CITY.

DUSTLESS FLOOR SANDING. J. H. Vance, 773 Aylmer. 7835.

EXPERT FLOOR POLISHING. 299 Rubidge.

25x Dressmaking 25x

DRESS, MANTLE MAKING, ALTERAtions. Furs Remodelled. E. Mitchell, 593 Harvey. 4936.

28 Cartage, Moving, Storage 28

Telephone Kingsdale 5125. SHORT DISTANCES, OR ANYWHERE in Canada or United States. Covered Padded Vans. Experienced, Courteous Man. Apply, full particulars, M Rawlinson, Limited, 610 Yonge Street, Toronto.

WHO CAN DO IT

34 Radio Service 34

SERVICE TO ALL MAKES OF RADIOS. PROMPT SERVICE. REASONABLE RATES. GLEDHILL & HUGGINS TELEPHONE 5906.

37 LOST 37

TIN BOX OF TOOLS, WRENCHES, Sockets, etc., Queen and Hunter Streets, Old Warsaw Road. Telephone J. K. Hughes.

MAN'S TOE RUBBER, SIZE 7½, LEFT foot, Saturday, downtown district. Telephone 3382.

LADY'S WHITE GOLD BULOVA WRIST Watch, in Ladies' Public Rest Room, Market Square. Finder please Dial 8296. Reward.

SILVER COMPACT, CHRISTMAS wrapped. Leave at Examiner. Reward. Or Dial 8475.

THREE BALLS OF BOUCLE CROCHET Cotton, Downtown Wednesday. 8716.

PROFESSIONAL

44 Lawyers 44

HON. G. N. GORDON, K.C. Law Office, 395-397 George Street. Telephone 3577.

W. R. PHILP — Barrister, Solicitor, Notary Public. 385 Water Street. Telephone 8412.

JACOB LOW—Barrister, etc. Mortgage Loans. 219 Hunter Street W. Telephone 7423, Nights 6214.

PECK, KERR, McELDERRY & BORBRIDGE—Barristers, Solicitors. Money to Loan. Offices, 415-417 Water Street. Telephone 4681. E. A. Peck, K.C., F. D. Kerr, K.C., V. J. McElderry, K.C., E. F. Borbridge, B.A.

JOHN A. BRADSHAW — Barrister and Solicitor. 360 Water. Telephone 9884.

W. B. GORDON Barrister, Solicitor, 395 George Street. Telephone 3577.

ELLIOTT & CHANDLER — Barristers, etc. Money to Loan. Offices: Kresge Building. Telephone 6675. A. L. Elliott, K.C., M.P.P. R. J. Chandler, B.A.

49 NOTICE 49

Notice

TENDERS for 6 CORDS GREEN BODY MAPLE, delivered at S. S. 14, DOURO, before February 29. H. J. ABBOT, Secretary, Lakefield, R. R. No. 2.

LITTLE LAKE CEMETERY

THE ANNUAL MEETING OF THE LOT OWNERS of the Little Lake Cemetery Company will be held in the Board Room of the Toronto Savings and Loan Company, 437 George Street, Peterborough, on MONDAY, JANUARY 15TH, 1940, at Four o'clock in the Afternoon, to receive the Financial Statement and Reports for the year 1939, to elect a Board of Directors, and to transact such other Business as may properly come before the Meeting.
E. J. SAUNDERS, Assistant Secretary.

50 AUCTION SALES 50

LIVE STOCK AND IMPLEMENTS, Household Furniture, of late William R. Kerr Estate, Tuesday Afternoon, January 16th, 1 p.m. sharp, at his late residence, Lot 17, Concession 3, No. 7 Highway, 3 miles East of Omemee.—Jack Wilson, Auctioneer.

FOR A SUCCESSFUL AUCTION—J. H. MILES, Auctioneer, Valuator. Tel. 4115.

HOME IMPROVEMENT

Plumbing and Heating

FURNACE CLEANING We have just Installed the Most Modern Furnace Vacuum Equipment. Have your Furnace completely overhauled and Cleaned Now. Telephone 8765. JOHN L. P. SMITH Heating and Plumbing.

MORE ABOUT—

Mayor Hamilton

(Continued from Page 1)

Careful thought should be given to such a works program to assure the greatest civic benefit. It is possible that the Dominion Government might assist as in some projects in the past.

Industrial Harmony.

"The prosperity of our city depends upon our industrial development. I have already pointed out how the increased activity in the city's factories has benefitted our relief situation. This Council must continue its efforts to secure new industries by making known the advantages Peterborough offers for successful manufacturing and to contact companies both at home and abroad who may be contemplating the establishment of new factories. At the same time nothing must be permitted to upset the fine relationship which has existed for years between civic authorities and our present companies. The high calibre of our manufacturing companies and the men who direct them was exemplified to me last year when I discussed with them their facilities and plans for supplying war materials. Their response was what I had expected it would be, splendid.

"Our financial position at the end of 1939 shows a marked improvement over the same period a year ago since our loans at the bank were $50,500 less as of December 31, 1939, than they were of December 31, 1938. One factor contributing to this improvement is the change in our banking arrangements which we succeeded in making last year whereby we are permitted to maintain one account at the bank instead of two, one for the current year and the other for the previous year. This removed the necessity of borrowing at the end of 1939 to take care of deferred necessary payments for the year but even allowing for this I believe there has been actual reduction in our current loans of approximately $25,000. This change in our banking arrangements also results in material savings annually in our interest payments to the bank.

Surplus From 1939.

"I am glad to report that the city's affairs for 1939 were financed well within the appropriations set out and it is indicated from information available that the revenue account for the year will show a substantial surplus.

"I am optimistic that a further reduction in the tax rate can be made this year. To secure a lower rate we must have the co-operation of the other municipal spending bodies, since the council controls the expenditure of only one-third of the taxes and a large percentage of this third is directed to fixed charges. I believe we will have the continued co-operation of these bodies.

"Last year the Council set its appropriations and struck the tax rate a month earlier than was customary. I hope this Council will do the same since it makes for smoother office efficiency in the City Hall and a saving in interest charges which is passed on directly to the taxpayers.

"The ratepayers approved the by-law for financing the construction of a foot-bridge across the Otonabee River near London Street. This Council must proceed with the construction of the bridge, plans for which are being completed.

"This Council is fully impressed with the desirability of having an aviation field to serve Peterborough. Negotiations for such a development are continuing with the proper authorities at Ottawa and we have had throughout these negotiations the fullest aid of Mr. J. J. Duffus, M.P.

"I have outlined some of the matters which will require the attention of this Council. I am confident that this Council working as a co-operative unit of good management will perform its duties to the satisfaction and benefit of all citizens."

OBITUARY

JOHN HARRISON.

KEENE, Jan. 2.—(ENS). — The death of John Harrison occurred on Monday night, Jan. 1, at the home of his daughter, Mrs. Harry Boswell, of Otonabee.

The late Mr. Harrison was born in Asphodel 87 years ago and had lived there all his life, except for the past 2 years. He was a member of the Presbyterian church at Westwood.

To mourn him are left his widow, formerly Janet Moore, four daughters, Mrs. Ivan Jory of Barrie, Mrs. William Renwick, Westwood, Mrs. L. E. Chambers, Windsor, Mrs. Harry Boswell, Otonabee, one son, Max Harrison of Peterborough, also one brother, Joseph of Lamont, Alberta, and Miss Margaret Harrison, Peterborough, a sister.

A private funeral was held Thursday from the home of her daughter, Mrs. H. Boswell, Otonabee, with a public service at 2 o'clock in Westwood Presbyterian church, thence to Westwood cemetery for burial. The Rev. A. J. Preston officiated.

MRS. ROSE ANN PIRIE.

ENNISMORE, Jan. 8.—(ENS). — The life of Mrs. Rose Ann Pirie, widow of Alexander Pirie of Campbellford, came to a peaceful close last Wednesday at the home of her youngest daughter, Mrs. Maurice O'Connor of Ennismore.

Mrs. Pirie, whose maiden name was Rose Ann McGuire, was born in New York City, N.Y., 91 years, 8 months ago. Since the death of her husband six years ago, she has spent her winters with her daughter, Mrs. (Dr.) Darlin, of Detroit, Mich., and her summers with Mrs. O'Connor, both of whom cared tenderly for their mother during her last illness. Mrs. Pirie's quiet, unassuming manner, her spirit of kindness and hospitality endeared her to all who knew her.

She is survived by one son, John of Campbellford and five daughters, Mrs. Mary Flaherty of San Francisco, Cal., Mrs. C. W. Murphy, Santa Cruz, Cal., Mrs. Leo Patterson, Bloomington, Wisconsin, Mrs. (Dr.) W. E. Darling, Detroit, Mich., and Mrs. Maurice O'Connor, Ennismore.

The funeral took place from the home of her son, John, on Friday morning at 9 o'clock to St. Mary's church, Campbellford. Requiem High mass was sung by Rev. J. V. McAuley. Interment was made in St. Mary's cemetery.

The pallbearers were John Thompson, Frank Lee, Hugh Innes, P. J. Sarginson, Wm. Sarginson, Hector Arnold, the same wh oacted as pallbearers for her husband six years ago.

Step To Senator

WASHINGTON, Jan. 8—(AP). — Political circles speculated to-day on the possibility that the appointment of James H. R. Cromwell to be minister to Canada might be a prelude to his candidacy as a senator from New Jersey next fall.

Cromwell, frequently identified as the "husband of the world's richest girl" because of his marriage to the former Doris Duke, was considered a democratic senatorial possibility in 1937.

CULINARY APOLOGIST

MELBOURNE, Australia—(CP). Upholder of Australian cooks, E. L. Morton returned from a 2,400-mile tour of Victoria to say he had "not had one bad meal all the time." He deplored the European idea of pickling kangaroo tails.

"TELL BILL GOODBYE"

By Marie Blizard

SYNOPSIS

THE CHARACTERS:
FABIENNE SEYMOUR, rich, young and beautiful.
NICKY BARTLETT, wealthy and in love with Fabienne.
ELLEN CHAPMAN, young and capable mistress of Willoughby house.
DR. BILL MALLORY, close friend of Ellen's.
SATURDAY: Fabienne finds herself anticipating her next meeting at the settlement house with Dr. Mallory.

CHAPTER NINE

FABIENNE WAS having a bath and trying to enjoy it when the telephone rang. It was the kind of bath that should bring a girl to her senses. It was foaming and fragrant with bath salts that had cost as much as a poor doctor's wife pays for six pairs of stockings. There was a rubber pillow at the head of the tub and great, fluffy towels warming for her. Outside it was sleeting and the wind howled across the park. But in that room it was warm and luxurious and bright with lights.

The wife of a poor doctor would live in a walk-up and be lucky to have a cake of soap, she told herself angrily, and picked up the phone.

Camilla Morse was at the other end of the wire.

"Hello, darling ...... Will you serve on my committee for the Velvet ball?" she wanted to know.

"No," Fabienne bit off the word. "How many time have I told you, Camilla, that I simply wont serve on ANY committees."

"But, darling, I thought since you'd got so charitable, doing all that settlement work and that .... why .... I ...."

"I'm fed to the teeth with charitable work, Cam. Sorry."

"But, look, darling, we never see you. What about dinner a week from Thursday? I've a fascinating man who wants to meet you."

Fabienne said, "Hold the wire."

She hugged her woolly robe closer to her wet figure and stretched across the bed to reach her engagement pad. She thumbed through it hastily and picked up the telephone:

"Can't make it then, Camilla, I'm booked solid for two weeks."

"Anything exciting?"

"Terribly," Fabienne said bitterly. "Theatre tonight. Marcia's for dinner tomorrow night. Ned Webster's opening the next night. The hockey game at the Garden the next night. The Grainger's shindig the next. Shall I go on? It's all pretty much the same."

She could hear Camilla gasp at the other end. "How do you do it? Ye gods, Fab, why do you persist in doing the Big Sister act for eight hours a day? I'm dead if I stay up until midnight, and I hear you're doing the town up night after night."

Fabienne smilled wryly. "I'm unique," she said. She might have said she was desperate.

She might have said that she had to go out where there were lights—bright lights and music—loud music—and people and more people so that she wouldn't think, so that she could sleep when she got home.

It was true that she was unhappy, but it was also true that Fabienne had brains and used them.

It was not thwarted love that made her mentally ill; it was disappointement and frustration. For the first time in her life she had seen something that she thought she wanted and found she couldn't have, and she was wise enough to call it frustration and only that. She was not sick with the pangs of love at all. It was true, and she knew it. But she knew, as well, that with the abrupt end of her anticipation the flavour of life had grown tasteless. The meaning of days was gone when she compared these days since the night that Ellen Chapman had tucked her elbow into Bill Mallory's—Dr. J. W. Mallory's.

Now, because she had known something else briefly, she knew boredom for what it was.

The night Ned Webster's club opened and Rose O'Day took New York by storm with her torch singing, Fabienne was there with Ken Hemingway.

Rose O'Day had magic in her voice and she was singing from her heart. Her voice was like a palpitating heart held in your hand.

The mask was off Fabienne's cool face as she listened.

Ken said softly, "I give up."

Fabienne drew her brows together questioningly.

"Some other guy has got your heart. It's all over your face, baby. Who's the lucky guy?"

It was Rose O'Day's singing that did it. She played on Fabienne's emotions. Fabienne bubbled over. At least it was bubbling over for Fabienne. She said, "I met that man that a girl meets once in a lifetime— or, at least, he looked like that kind of a man—but when I went to collect him, I found I'd be poaching."

"Married?"

She shook her head.

"Engaged?"

"I don't think so."

"Then what's stopping you? All's fair in love and—"

She stopped him. "There's no use talking about it. It's just out as far as I'm concerned." There was no point in trying to tell Ken why she couldn't cut in on Ellen. She didn't know why exactly herself. Other girls she had known were not above pirating when it came to men, but Ellen wasn't like any other girl she had known. Ellen had offered her real friendship. It was more than that. Ellen gave her something to live up to, demanded as much as she gave. Ellen would never do that to her. Fabienne had her code, too. She played opponents' rules in fair games.

She said, "Forget it, Ken. I'm not really in love. I haven't had a chance to be. I'm the kid who wanted a doll that Santa Claus brought to another kid."

"What's he like?"

That was bad stuff. She couldn't tell him what Bill Mallory was like. She didn't know. All she had had to go on was her instinct. She couldn't say, "Oh, he's a doctor and he's handsome and I wanted him to take me in his arms because I know that life could hold nothing else like it."

So she said: 'He's poor and he sings in a church choir.'

Ken said, "My God! And you a sybarite! Well, if it isn't love that's getting you thin around the edges, it must be work. Why don't you give it up for a while?"

She hadn't thought of that. She'd only thought how long the days and nights were, and that every week she'd have to arrange her schedule to be away from Willoughby house when Bill Mallory was to be at the clinic, that she was finding it more and more difficult to evade Ellen Chapman's invitations. They had spent a great many evenings together in the three months she had been at the settlement house.

Three months! Her three months were up, she realized suddenly.

The next day she made two long distance calls: One to Nicky to ask him it is was gay in Maryland, and the other to her Uncle Mark to say that she was coming down.

To Ellen Chapman she said, "Well, Ellen, have I or haven't I lived up to what you expected of me?"

Ellen said, "You have, and I expected a lot, Fab. You've done wonderful work here and the girls adore you."

Fabienne looked brittle and gay and impervious to flattery. She said, "I always live up to my bargains. It's been three months. Remember?"

"It's gone quickly," Ellen said, perplexity in her eyes."

"Sometimes. Not always. But it has been interesting and I'll always remember you, Ellen."

"What do you mean?"

"I'm leaving," Fabiene said, as she expected the other girl to understand. "I said I'd work for three months, now I'm through. I'm leaving for Maryland Saturday."

"Fabienne!" Fabiene wished that Ellen wouldn't look as if she were hurt. "But what about the children's play? You can't just leave things in mid-air."

"Sorry. They can do the play without me. Goodby, Ellen."

The two girls shook hands, but Ellen would not say goodby.

Fabienne left Willoughby house with never a backward glance.

(To Be Continued)

BULLETIN BOARD

IMPORTANT CALLS

Police	3535
Fire Dept.	5711
Nicholls Hospital	4691
St. Joseph's Hospital	3561
Examiner	4641

Australia's 1939 wool crop totaled over 1,100,000 bales, a decided increase over that of 1938.

The Examiner CLASSIFIED ADVERTISING RATES

Cash Rate:
1 Cent per Word or Figure per Insertion, Minimum Charge 25c
Charge Rate:
2 Cents per Word or Figure per Insertion, Minimum Charge 35c
Box Numbers:
One or more Consecutive Insertions 10c
Coming Events:
Per Word per Insertion 2c
Minimum Charge 50c
Special Announcements:
Birth Announcements 50c
Engagement Announcements 50c
Marriage Announcements 50c
Death Notices 50c
Card of Thanks (up to 1 inch) 50c
In Memoriam (up to 2 inches) 75c
Over 2 inches (per inch extra) 50c
Legal, Municipal, Government, Auction Sales:
First Insertion, per agate line 12c
Repeat Insertions 6c

SCOTT'S SCRAP BOOK —By R. J. Scott

SALLY'S SALLIES

Registered U. S. Patent Office

Often a girl who's a vision in the evening is a sight in the morning.

The Crossword Puzzle

ACROSS
1. A smear
5. Level
9. Sea-eagle
10. Inhabitant
11. Pantomimic dance
13. Arm bone
14. Retinue
15. Lucid
16. Marry
17. Rodent
18. A fish
20. Sherlock's friend
23. Eskimo tool
24. Restaurant
25. Exist
26. Mountain gap
27. Strike
28. Monetary unit of Bulgaria
29. At home
30. Flock of quail
31. Employ
32. Instrument
34. Hebrew measure
35. Wapiti
36. A cuckoo
37. Shouts
39. Cattle farm
42. Bee house
43. Entertain
44. Rugged crests
45. Silkworm
46. Fondles
47. Indian peasant

DOWN
1. Liability
2. Sandarac tree
3. Illegal
4. Faith
5. Vie with
6. Menservants
7. A volcano
8. Close to
10. Pronoun
12. Conclude
15. Cunning
18. Clear
19. Isolated
20. Reject
21. Fat
22. At no time
24. Curbs
28. Artificial light
30. Assigns quarters
33. A fabric
34. Wild ass
36. Part of "to be"
37. A fellow
38. French town
40. Muse of history
41. Warmth
43. Reis (abbr.)

Yesterday's Answer

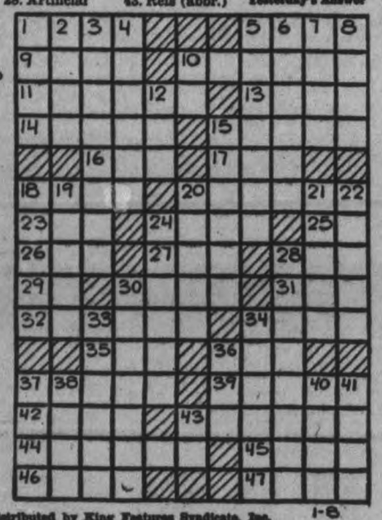

Distributed by King Features Syndicate, Inc. 1-8

BARCLAY ON BRIDGE

WRITTEN FOR THE EXAMINER
By SHEPARD BARCLAY
"The Authority on Authorities"

READ THAT MESSAGE

WHEN SIGNALING length in the suit your partner led against No Trump, asking him to continue it, your conventional play is your next-to-highest card when the declarer wins the first trick, then your fourth-best if you later get a chance to lead the suit back. This will help a careful partner to know what is the highest card you still retain, and guide him as to whether he should play a higher one in order to unblock the suit for you.

(Dealer: South. East-West vulnerable.)

South opened this deal with 1-Heart. North bid 2-Hearts, South 3-No Trumps and North passed, fearing that a bid of 3-Hearts from him would urge South to game.

Properly preferring clubs to spades, because the latter suit would furnish an entry to help bring in the former, West led his club 2. After dummy put on the K, East properly played the 9, his next-to-highest, which should have shown West he had the 10, but did not because West does not pay attention to such "unimportant" things. The declarer took this with his A, then led the heart 2 to the K and A. East returned the club 4, West playing the 6 and North the Q. Next came four heart tricks. West discarded the club 6, diamond 6 and spade 4, keeping the club J.

When East then won a spade lead with the Q, no matter what he returned, the contract was safe. He fired back a club to the J, but the suit was blocked. West was end-played between spades and diamonds, able to get only two tricks out of them. Had West used the club J on the second trick of that suit, or as one of his discards on hearts, the side would have made three club tricks instead of one and would have set the contract a couple of tricks.

* * *

Tomorrow's Problem

(Dealer: North. Neither side vulnerable.

If East opens the bidding here with 1-Spade, what should South do?

Distributed by King Features Syndicate, Inc.

Two Tug Crews Beat Ice Floes

PORT BURWELL, Ont., Jan. 8.—(CP)— Six weary fishermen rested at their homes today and told a story of a fight against crushing ice floes that added another chapter to the sage of Lake Erie.

Safe in harbour were the sturdy fishing tugs Kenteau and the Dover Clipper. They docked early today after a shift in the wind allowed them to find paths through jammed ice. The crews said they suffered no hardship except lack of "smokes."

The Kenteau, in command of Captain Bunn Matthews and carrying a crew of four, was caught in the floes Friday night while attempting to make port. Late yesterday she had battered her way to within one-half mile of port after the larger vessel, Dover Clipper, in charge of Captain John Matthews, brother of the Kenteau's skipper, put ont to her aid.

Together the craft progressed a mile toward shore after two members of the Kenteau transferred to the clipper to aid Captain John Matthews, who went alone to the aid of his brother. Then huge ice jams caught them up. A midnight wind shift carried away bulk of the floes and the vessels, owned by the Kolbe Fish Company, glided proudly into harbor.

Cats Kill Four

PHILADELPHIA, Jan. 8—(AP)—Cats, romping on a kitchen range, bumped open a gas jet and released a flow blamed for one of four deaths ascribed to asphyxiation in Philadelphia today.

HENRY —By Carl Anderson

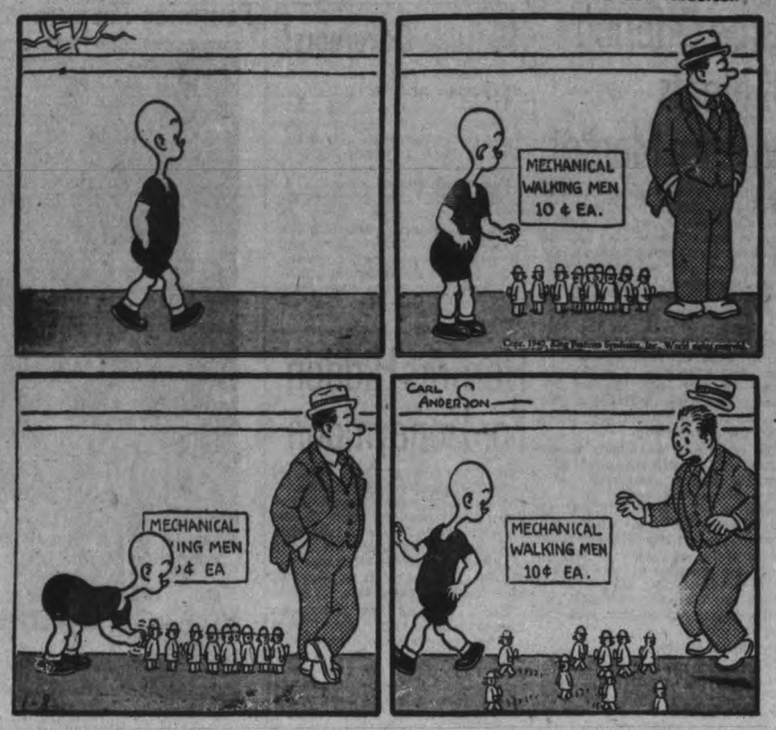

ROOM AND BOARD —By Gene Ahern

DONALD DUCK —By Walt Disney

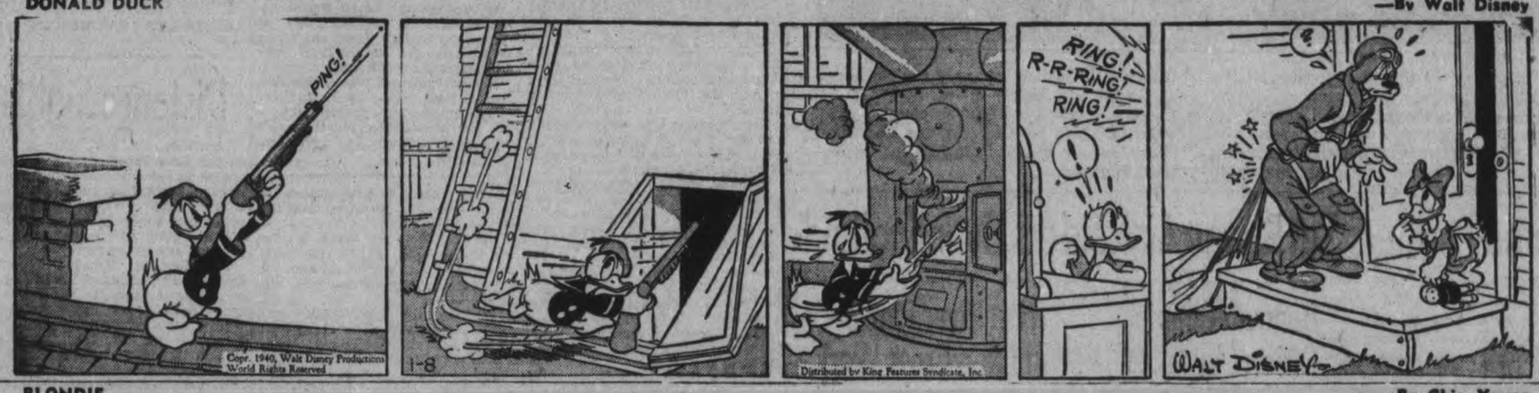

BLONDIE —By Chic Young

BRICK BRADFORD —By William Ritt and Clarence Gray

MUGGS AND SKEETER —By Wally Bishop

TILLIE THE TOILER —By Russ Westover

Canadian Troops In England Cheered During Marches

The arrival of the first division of the C.A.S.F., under the leadership of Major-General A. G. L. McNaughton, has won the enthusiastic acclaim of the Britishers, who never tire of watching the Canadian troops as they swing smartly past during route marches. Scottish troops of the first division receive a hearty cheer, BOTTOM, as they swing along an English country road. Wearing their battle dress, the Canadian "Scotties" are shown lining up for inspection, TOP.

Large Offering Of Meats On Farm Market

The first produce market of 1940 looked a lot like the morning after the night before, and a festive night it was. The holiday turkeys were only a memory, except an odd bird that escaped the season's universal hatcheting.

Folks were apparently "eatin' reg'lar" again, down to steady fare of beef, lamb, and pork, for the outdoor meat stands had a busy morning in spite of that forerunning frost that announced the Sunday morning Finnish chill that sent the mercury scurrying to 19 below zero with the kind of deather that would nickel-plate an iceberg.

The meat men were back in the picture again with the great outdoors a natural refrigerator for them. Harry Gill quoted pork at 14 and 16 cents a pound; beef 12 and 14 cents for front and hind quarters respectively; mutton, 12 and 14 cents; and lamb, 18 and 20 cents. No evidence of profiteering in those prices that should be a benefit to consumers who take the trouble to order a quarter, and cut it up at home.

Great Open Spaces.

The outdoor market was down to about half the regular producers, and in the upstairs hall there were wide open spaces of bare benches marking the absence of township friends who hadn't recovered from the Christmas holidays. More than half the December average of vendors were missing.

"I'm not kicking," one young farmer remarked. "I brought in a dozen chickens, and I've sold them all but that one at twenty cents a pound."

The weather had kept quite a number of buyers at home, but the voids in the ranks of the producers seemed more conspicuous.

Several turkeys were quoted at 25 cents and the last of them was down to 23 cents. Chickens were 17 to 20 cents. A few geese were marked at 20 cents, butter was generally 30 cents with only a light offering. Eggs were 22 and 23 cents up to 25 and 27 cents. There was no sparkle to the market. Business had lapsed into the January groove, and as a result of the slump in attendance prices were fairly steady.

Demand for Wood.

Woodmen were getting attention. George Stephens of Apsley was one of those who had a three-cord truck of hardwood at $7.50 a cord. Shearer men from Buckhorn way were in again, and in the some place, with the same price tag of $7.50 on their maple. There are worse market jobs than selling wood from the seat of the truck cab.

Offa Williamson was the only representative of the honey group. Four pounds of the best white variety for 50 cents was the same price as in recent months.

The fruit and vegetable men were fewer than usual. The hazard of loss from frost forced them to the expedient of using oil stoves in their trucks. These are the producers who are especially interested in some improvement of market conditions.

Pleasant View Gardens of Bowmanville quoted 35 cents a peck for McIntoshes. 35c for Spies, and 30c for Snows.

Norman Moneriet asked 40c for his No. 1 Spies, 35c for McIntosh Reds, 30c for Greenings, and 25c for Baxters, Milwaukees, and Tolmans.

The vegetable men showed well filled order books as evidence that buyers had not neglected them. Prices were steady, ranging as follows, according to Fred Stenson: Carrots 25c, onions 35c, turnips 3 for 10c or 50c a bushel, parsnips 25c a peck, and potatoes $1.00 a bag.

Harold Doig's price list included carrots at 75c a bushel, parsnips 25c a peck, onions six-quart basket for 25c; turnips 3 for 10c.

Erle Tully reported sale of twenty bags of seed potatoes for delivery in the Millbrook district. His table stock was $1.10 a bag.

24 POLES GRABBED.

BERLIN, Jan. 8—(AP).—German naval forces today apprehended 24 Poles reported bound for England when they halted a small Swedish passenger and freight vessel. The vessel, the 735-ton Konung Oskar, was en route to Stockholm from Riga, Latvia. She was taken to a German port for further inspection.

Possible Governors?

London, Jan. 8 (CP Cable). "PETERBOROUGH," in his column of gossip in the Daily Telegraph today, mentioned the Duke of Devonshire as well as the Earl of Elgin as a possible successor to Lord Tweedsmuinr as governor general of Canada.

The Duke's father and Lord Elgin's grandfather each served as governor general. Peterborough said the Duke of Devonshire, who is under-secretary for the dominions, has the advantage of political experience, while Lord Elgin is known as an agricultural expert.

Herricks Hidden For Honeymoon

NORTH CONWAY, N.H., Jan. 8.—(AP) The romance of Eileen (Juliet) Herrick and George (Romeo) Lowther, which bounced from Habeas Corpus writs to games of hide-and-seek—but always under the frown of Eileen's parents—blossomed today into a honeymoon as secret as their courtship was public.

Eileen, 20, and her 30-year-old Insurance salesman swain were married here yesterday after a mystery-cloaked trip by auto, train and plane from New York city, where she had eluded her objecting mother and father by taking her dog out for a walk.

Immediately they hid from the public, moving into a honeymoon cottage, but spending their first evening of married life last night at the nearby Eastern Slopes Inn where Champagne had started their wedding breakfast yesterday.

Eileen's parents, Walter Herrick, former New York City Park Commissioner, and Mrs. Herrick, forgave her for the marriage, but they were unrelenting toward the handsome bridegroom.

Tommies Prepare Package For Adolf On Western Front

A scene of quiet activity is this one of a British gun post in France, each member of the gun crew wearing a gas mask as he performs his routine duties before the big gun is fired. Strung overhead is the netting and foliage used to camouflage the gun from enemy fliers.

Sound Locaters Set Range Air Raiders Over England

LONDON Jan. 8.— (CP).— It would sound almost like Jules Verne or H. G. Wells to say that British factories are making machines which enable observers to determine whether an airplane will be by the time an anti-aircraft shell reaches the sky.

But that's true.

tl's only half the story, however. These same factories make sound locators fulfilling a similar function. The two add to Britain's feeling of security against whatever threats of mass air raid the Germans may make.

Both are made in a big factory whose peacetime function to turn out radios, television sets and phonographs by the hundreds. While on the "supply front" I visited this factory and saw how a plant can be "turned over" from peace work to war purposes.

The predictor as the plane forecast apparatus is called is based on mathematics and trigonometry. A telescope would locate the plane but by the time a shell reached that point the plane would be somewhere else. By a system of telescopes, wheels and gears the position is calculated and then the apparatus is connected to receivers at the gun station.

Through one telescope an observer follows the plane in a horizontal position. He turns a wheel to keep up with the plane and this is translated inside the terms of speed. Another observer checks for height.

The irony about these predictors is that certain of the machinery used in the manufacture comes from Germany. Now however, British firms are busy making equipment.

Sound Locators.

Resembling huge dishpans mounted on a motor car chassis, the sound locators make it possible for a well-trained crew to pick up the sound of an airplane motor seven miles away. The locator is linked electrically to a searchlight which moves in sympathy so that once the plane is picked up it remains in sight—a prisoner of the beam.

This factory makes fuse shell cases, prismatic compasses, and wooden airplanes for training purposes. The wood is British Columbia spruce. Great accuracy of manufacture is necessary because in case a wing breaks it must be possible to obtain another from stock and clamp it on to the plane in a hurry.

Workmen who made television sets before the war manufacture special high-powered radio receiving sets for the navy. They are so powerful that a British ship anywhere in the world can hear home programs. The sets receive a special eight-hour vibration test to make sure their mechanism will withstand the roughest sea or the rocking that follows gunfire.

One of King George's new fire engines responded when a blaze partly damaged Congham Hall House near King's Lynn, England.

Bancroft Chapter Officers Installed

BANCROFT, Jan. 8 — (ENS). — Bancroft Chapter No. 157 O.E.S. held a special meeting in the Eastern Star Chapter room Wednesday night. Sister Adams, District Deputy Grand Matron of District No. 12, officiated in the capacity of installing officer, and was assisted by Brother Adams, Past Worthy Patron of Trenton Chapter; Sister E. Broad of Madoc Chapter; Sister Margaret McCaw, and Sister Vera Smith acted as installing Marshal.

The following were the officers installed for the year 1940.—Worthy Matron, Sister Nellie Davy; Worthy Patron, Brother George Davy; Associate Matron, Sister Lillian Harvett; Associate Patron, Brother C. Stringer; Secretary, Sister Lillian Rupert; Treasurer, Sister Elda Laundry; Conductress, Sister Marguerite McColl; Associate Conductress, Sister Rita Severn; Chaplain, Sister Charlotte Delyea; Marshal, Sister Ella Price; Organist, Sister Mary Jane Joyne; Ada, Sister Severn; Ruth, Sister Annie Thomson; Esther, Sister Gladys Manuel. Martha, Sister Lillian Stringer; Electa, Sister Pearl Vance; Warder, Sister Adeline Churcher; Sentinel, Sister Abigail Brown.

At the close of the lodge a banquet was given by the losing side for the past year, which was thoroughly enjoyed.

16 Below Zero.

Bancroft awoke Thursday morning to the tune of 16 below zero. The absence of snow so far this year is remarkable for this district as there is only three inches to date, making very poor sleighing.

Division Court.

Bancroft Division Court was held in the Community Hall, Thursday afternoon at 1 p.m. Judge DeRoche of Belleville disposing of several cases.

School Report

S. S. No. 1 ASPHODEL. (WESTWOOD).

A—75% to 100%.
B—66% to 75%.
C—60% to 66%.
D—Below 60%.

Grade IX—Roy Renwick, A; Bruce Warr, A.

Grade VIII— George McColl, B; Teresa Walsh, B.

Grade VII—Alex Wilson, A; Margaret Sargent, A; Billy Warr, B; Chris Cummiskey, B.

Grade V— Mary Warr, A; Hugh Neilson, B; Jean Greer, C; Marjorie Greer, C.

Grade IV—Jack Sargent, A; Dorothy Greer, B.

Grade III—Margaret Humphries A; Billy Humphries, A; George Cardwell, C; Kenneth Cardwell, D.

Grade II—Donald Wilson, A.

Grade I—Ray Caldwell, Dorothy Humphries.

Lena M. Buchanan, teacher.

Trent River Pupils Aid Red Cross Work

TRENT RIVER, Jan. 8—(ENS)— Pupils of the public schools are planning to "do their bit" for the Red Cross, commencing Friday afternoon, the teacher, Mr. R. W. Umphrey, invited Mrs. George Dart, president of the War Workers organization, to visit the school and outline suitable work for the pupils. A Red Cross quilt block and patchwork block, personal property bags and socks were demonstrated. The pupils were asked to bring material for quilt blocks and will begin the sewing of patches for a quilt. This work will be done as a "craft" study during school hours. The "Examiner" visited the school section at Norham during Christmas holidays and learned there that pupils of Norham public school, under instruction of their teacher Miss Bragg, have recently pieced three quilts, two of the quilts realizing $50 by selling tickets, the third quilt was sold for $6, making a total of $56 for the Red Cross.

Mr. John Lawson and sister Mrs. John Free were Thursday visitors with Mr. and Mrs. William Preston.

Mr. Herbert Rose returned Thursday from Toronto where he spent over Christmas and New Year's with his daughter Mrs. Ed. Bird, Mr. Bird and family.

Mr. and Mrs. Walter Thain and son Lynn of Warkworth were Sunday visitors with the former's parents, Mr. and Mrs. William Thain, their son Bobbie accompanied them home after spending the holidays with his grandparents

Mrs. A. A Inkster, formerly Fleda Thompson, left Saturday morning for Essex after spending the holidays at the home of her parents, Mr. and Mrs. T. K. Thompson and other relatives.

The Women's Institute meet on Thursday, January 11th, at the home of Mrs. James Cook. Roll call—Laws we should observe. Paper on Legislation by Mrs. Claire Price.

Two hundred teams participated in a chess and checkers tournament in Moscow, Russia.

Murphy Raise Gives New Dealers Control Of Tribunal Two Decades

WASHINGTON, Jan. 8 — (AP). — Elevation of Frank Murphy to the United States Supreme Court will give appointees of President Roosevelt majority control of the tribunal for possibly two decades, barring deaths, resignations or removals.

Nomination of the 46-year-old Attorney-General last week as Mr. Roosevelt's fifth appointee on the nine-man court may wel limprint the new deal hallmark on its opinions for many years after the President's own retirement from office.

Discussing Mr. Roosevelt's lower court appointments, Murphy himself said yesterday that "for years the country will watch the work and receive the benefits of the wisdom of these men of learning and integrity."

Senate comment indicated that Murphy would be confirmed promptly.

He will be the second youngest member of the court. The oldest Roosevelt appointee is Felix Frankurter, 57, who would serve 20 years more if he remains until he is as old as Chief Justice Charles Evans Hughes and Justice James McReynolds.

The youngest is William O. Douglas, 41. Should he remain on the bench only until reaching the average age of the four non-Roosevelt appointees, he would still be serving 30 years from now.

Besides comparative youth, Murphy shares with three other Roosevelt appointees a background of government service. He has been Mayor of Detroit, Commissioner to the Philippines, Governor of Michigan, and Attorney-General.

On the bench he will join two of his predecessors as Attorney-General—Justices McReynolds and Harland Stone.

Leader Of First Division Visits Military Depot

Major-General A. G. L. McNaughton, who led the first division of the Canadian active service force across the Atlantic, is shown talking to a staff officer, RIGHT, when he visited a military depot in England

Distance Sights Are Very Essential In Modern Arms

LONDON, Jan. 8 — (CP). — The British government, realizing the optical industry is important in national defence, took steps to protect it after the First Great War. That policy has borne fruit and the industry's products are described as equal to any in the world.

In a tour of Britain's "supply front" I saw work done in the country's biggest optical factory—one which in 1905 "resighted" the navy with variable power telescopes. This factory is one of the many in Britain turned over to war work.

The factory makes high-powered binoculars, telescopes that enable a person to see around corners, powerful lenses of the type used in the cameras with which the Royal Air Force photographs Germany, gun sights and "magic lanterns" that throw on a wall enormous natural-colored photographs of anything placed inside them.

It took two years to work out the mathematics of that powerful lens which consists of five different kinds of glass. The lens makes it possible to photograph 50 square miles of territory from a height of 22,000 feet. The lens costs only $1,500.

Mass production of the most delicate instruments is virtually impossible. The big problem is training skilled labor, a task which often requires six or seven years.

Use Of Spider Webs

Scientific instruments are used in other places than at the front. Steel for guns and shells must be heated uniformly and the temperature of modern furnaces is controlled automatically.

This factory made no use of spider webs for the graticule or cross lines in a telescope but etched the line in the glass. At the ministry of supply's armament inspection department, however, these webs, favored because of their thinness, are used in certain high-powered telescopes.

I saw a man split a web with a sharp pen-knife. Of the fine thread he made the cross lines. He said spider webs from dahlias gave the best results. This man proudly displayed several boxes full of webs which he unrolled when needed.

Cordova

The public school opened Wednesday with Mr. Bonter as junior room teacher and Mr. Parken, Havelock, new teacher for the senior room.

Charles Edwards three months old son of Mr. and Mrs. Roland Edwards was taken to Cummings Nursing Home, Havelock, very ill.

Fairmount Y.P.U.

FAIRMOUNT, Jan. 8.—(ENS) — The Y. P. U. held their first meeting of the year on Wednseday evening with a good attendance and was opened by the president F. R. McIndoo. Miss Jean Hanbidge, the missionary convener took charge of the program. A duet was sung by Betty Allin and Jean Dainard, accompanied by Mrs. T. W. McIndoo. The missionary program was taken from the study book. A reading on the "Life of William Carey" was given by F. R. McIndoo and hymn 99.

FIRST OF EXECUTIONS.

BERLIN, Jan. 8—(AP).—Hendich Gebhardt, 22, was decaptiated today as a spy for undisclosed foreign intelligence service. He was the first person beheaded in Germany for espionage this year. In 1939, 41 persons were executed.

Havelock Holding Week Of Prayer

HAVELOCK, Jan. 8 (ENS). — The World Week of Prayer will be observed here this week among the local churches by joint meetings of the congregations of the Presbyterian, United, Anglican, and Faith Mission.

The first service will be held on Tuesday evening in St. John's Anglican Church, when Rev. Andrew McLauchlin of the Havelock United Church will be the speaker. On Wednesday night Rev. R. E. Lemon of St. John's will speak at the Faith Mission. On Thursday W. A. McFarlane of the Faith Mission will officiate at the service in the Presbyterian Church, and on Friday the week of prayer will conclude in a meeting at the United Church, when Rev. D. K. Perrie of Knox Church will be the speaker. All meetings are to commence at 8 p.m.

Northern Mine Output Averages 20 Millions

EDMONTON, Jan. 8—(CP).—Annual value of northern mine production passing through Edmonton within five years will approximate $20,000,000, L. E. Drummond, secretary-manager of the Alberta and Northwest Chamber of Mines, predicted in his report to the annual meeting of the chamber here last night.

He placed at $7,000,000 the total value of bullion and products for refining, including some Yukon bullion shipments, that passed through the city from the north in 1939.

He said mineral production of the northwest now averages about $17,315 a day, the figure including values of gold, radium, uranium oxide, silver, and petroleum products from Fort Norman, N.W.T.

C.D.S.

STORE HOURS
9 a.m. to 5.30 p.m.
Saturday 9 a.m. to 9.30 p.m.
Dafl 5721

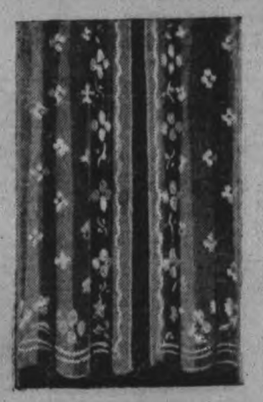

Eatonia Filet Net Curtains

A fine quality curtain to frame your window in loveliness! Exceptional quality English cotton filet net, double tailored hems, floral and conventional designs down side and across bottom. Ivory and ecru shade.

12" wide by 2¼ yds. long. Pair ... 2.25
43" wide by 2¼ yds. long. Pair 2.50

Fine Quality CURTAINS

Attractively woven in popular tuscan weave, patterned down side and across bottom in floral design. Tailored hems and edges. Biscuit shade. About 36 x 2½. Pair 1.69

Ready-To-Hang OVERDRAPES

Rich looking floral designed damask, fully lined, finished with heading hooks. 40" wide by 7 ft. long. Colors, red, green, blue, gold, rust and mulberry. Special, pair 3.50

Needlepoint Tapestries

All Imported, Outstanding Values!

To give your living room summer brightness in mid-winter! To work as lovely gifts! Here's a wonderful "special" in needlepoint tapestries—centres are hand-worked in classic designs in rich, soft tones on good quality ecru canvas. Fill in the background yourself in a shade that corresponds with your general colour scheme — pieces for small stools, chair seats, ottomans, cushions or fire-screens.

Size about 15 x 18" and 18 x 18" .98
Size about 18 x 23 ..... 1.59
Size about 23 x 23 ..... 1.98
Lady Fair Tapestry Yarn. Skein .25

—Main Floor, C.D.S.

CANADIAN DEPARTMENT STORES LIMITED

Brings New Pep and Energy
Makes you feel fine

The proficient worrier is running on high all the time, wearing himself out. There is a way to overcome worry. Many have profited by it. Others are so obsessed by worry and gloomy forbodings that they cannot decide to use it. We refer to Dr. Chase's Nerve Food.

You don't worry when the blood and nerves are in healthy condition and Dr. Chase's Nerve Food is a great help in restoring richness to the blood and nerve force to the exhausted system.

The mineral substances and Vitamin B1 contained in Dr. Chase's Nerve Food are the accessory foods required for the relief of nervous disorders. Many have proven this to their entire satisfaction. Why not benefit by their experience?

Dr. Chase's Nerve Food FOR NEW PEP AND ENERGY

THIS IS NOVA-KELP MONTH

YOU GET VITAMINS— GET MINERALS IN THIS NATURAL WAY!
150 tablets . . .79
300 tablets . 1.39
750 tablets . 2.79
• AT ALL DRUG STORES •
Start the New Year RIGHT!

Tomorrow
MILDER; SCATTERED SNOW.

The Peterborough Examiner

Last Year
MAXIMUM 40 - MINIMUM 32

VOL. LXXXIII, No. 7 — PETERBOROUGH, TUESDAY, JANUARY 9, 1940 — ★★ — PRICE THREE CENTS

'WAR SO FAR, CALM BEFORE STORM'-CHAMBERLAIN

Nazi Raiders Swoop On 11 Ships

Sink Danish Vessel, Wound 33 Men Then Escape In Fog

LONDON, Jan. 9 — (CP). — Thirty-three men were wounded, mostly by machine-gun fire, and one Danish vessel was bombed and sunk as German warplanes were reported to have attacked 11 ships off Britain's coasts to-day.

Crowds on the cliffs of the North-east Scottish coast saw a bomb hit the stern of a Danish vessel which sank in about three hours. The crew of this ship, the name of which was not disclosed, was rescued by nearby vessels.

So near the coast was part of the encounter that onlookers heard the rattle of machine guns.

One of the vessels attacked, it was reported, was a lightship which was machine-gunned intermittently for half an hour. This vessel was relieving another lightship off the East Coast of Scotland when attacked.

German planes also were reported to have machine-gunned five fishing smacks off the East Coast of Scotland. The boats were said to be returning to shore safely.

One of the vessels attacked, it was reported, was machine-gunned and 10 men aboard were hurt. This vessel was relieving a lightship off the east coast of Scotland.

Another ship was attacked in the same region and two more farther south. A fifth ship, location of which was not given, was reported damaged by bombs from a German Heinkel. The attacks were made under the cover of mists.

British aviators failed to engage the enemy due to the poor visibility.

Over 3,000 Flock To Recruit Call

TORONTO, Jan. 8—(CP) — Enthusiastic recruiting scenes that have not been duplicated since 1914 were witnessed at local armouries today as more than 3,000 men answered the call "for a limited number of men."

Rrecruiting opened again throughout the Dominion yesterday for men to bolster the units already in training and an officer of the 48th Highlanders said that yesterday "we could have recruited a battalion — 800 men—with ease.'

This officer said that he was at the recruiting depot in the first two years of the First Great War "and I have seen nothing like yesterday's demonstration since the early months of the Great War."

Dog Fasts 24 Days

Lynbrook, N.Y., Jan. 9 (AP)

RUSTY, an airdale, lived 24 days without food or water.

Inadvertently locked in the home of the late Arthur Erickson, a bachelor, when surrogate's representatives searched the place for a will, it survived with the help of newspapers—for a mass of chewed fragments littered the floor when it was found.

A passerby, Lealie Ott, peered through a window and saw the dog stretched on a bed. Police broke in and found the dog had lost about 20 of its 30 pounds.

After breaking the dog's fast, they said Rusty soon would be able to chase cats.

Canada Sends Finns Ten Ambulances

LONDON, Jan. 9 — (CP Cable).—Ten ambulances of the same type used by the British army are being prepared for shipment to the Finnish government as a gift of the Canadian Red Cross Society.

The total contribution of Canadian sympathizers to relief work in Finland has now reached $50,000, Dr. F. W. Routley of Toronto said. Of this amount, $3,500 will be devoted to Finnish child refugees.

Mrs. G. A. Gripenberg, wife of the Finnish Minister in London, told The Canadian Press that "Finland, struggling for existence, never will forget the noble help Canada has given."

Six of the ambulances will be manned by women

CANADA SENDS

(Continued on Page 2, Column 2)

Bomb Shatters Post Office In Londonderry

LONDONDERRY, Northern Ireland, Jan. 9 — (CP). — Police expressed belief today that the explosion which wrecked the main entrance of the special constabulary headquarters last night was a reprisal for the suppression of Christmas Day rioting by Irish Republican army men in Londonderry jail.

The blast occurred while the city was blacked-out in accordance with war-time regulations and came just a week after the bombing of the central fire station 30 yards away from the constabulary headquarters.

Police recalled that a detachment of special constables were called out to quell the I.R.A. rioters in the Christmas Day prison disorders. It also was recalled that firemen played a part in quelling the outbreak.

During the past two weeks police have investigated numerous complaints of suspicious persons in the vicinity of the constabulary headquarters and the fire station. In the past few days the fire department has received an increasing number of false alarms and an armed police escort has accompanied the fire-fighters on all calls.

About a dozen special constables were in the constabulary headquarters at the time of last night's blast. None was injured. The bomb struck the iron grill inside the glass door panel and bounced to the concrete landing at the top of the entrance steps. All windows in the building front were blown out.

The headquarters building was only slightly damaged. Besides the destroyed window panes, only the two lower panels of the main door were blown in. A shirt factory was hardest hit of nearby establishments, most of its windows shattering under the impact of the blast.

Indian Missing

SAULT STE MARIE, Jan. 9. — (CP)— Frank Larose, 63, a member of the council of the Garden River band of Ojibway Indians has been missing since January 2 and Royal Canadian Mounted Police, Ontario and city police have been cooperating in the search for him.

Larose left him home on the reserve with only two or three dollars in his pocket to pay some New Year's calls in Sault Ste. Marie. He is reported to have been seen at a local hotel but vanished after that.

See Churchill Heading All 3 Forces

May Head Army, Navy R.A.F. In New Defence Set Up

LONDON, January 9 — (CP). — There were reports that a new

There were reports that a new ministry of imperial defence would be created with Winston Churchill, First Lord of the Admiralty, as co-ordinator of the army, navy and air force.

The diplomatic correspondent of the Daily Mail said that Viscount Gort, commander-in-chief of the British Expeditionary Force, had "triumphed again" in having the Royal Air Force placed under the army high command. This was one of the issues which were said in some quarters to have brought about a rift between Mr. Hore-Belisha and the army command preceding the war secretary's resignation.

The authoritative Press Association said, however, that the Daily Mail report could not be verified. It added: "R. A. F. circles in France have learned with some relief of the signs that the controversy whether the R.A.F. will control its own destiny or come partly under the army, is tending satisfactorily."

The Daily Mail report said an air officer commanding-in-chief in France is to be appointed shortly and "will be directly answerable to Lord Gort."

It was learned that the Royal Air Force has chosen a staff of instructors to go to Canada to assist in the Empire Air Training scheme there. Flying instructors, engineering officers, equipment officers and staff officers will leave in a comparatively short time to man the service flying schools constructed by the Canadian government, it was learned.

More Troops To Be Sent?

Reinforcements of the British expeditionary force in France was predicted by the Daily Express.

"Heavy reinforcements are to be sent to the B.E.F.," the paper said. "More and more front line duties are likely to be taken over by our fighting men, so that soldiers over 30 might return to their peace-time employment.

"France, eager to restore her industrial machine to full activity, pointed to our army of unemployed and asked to send her 200,000 or more of our workers.

(Statistics issued Monday by the Labor Ministry placed Great Britain's unemployment roll as of December 11 at 1,361,525).

"But the cabinet did not regard this as feasible. There are important differences between French and British wages and working conditions, and other complications. So younger Britons will take the place of older Frenchmen at the front as an alternative. At the same time the Cabinet are considering plans to absorb unemployment in this country."

Double Theft

CAMDEN, N.J., Jan. 9.—(AP). — Roy Moran admitted he stole one electric iron, two men's shirts, two pairs of socks and a five-pound box of candy.

"What did you do with them," asked the Judge. "Can you give them back?"

Moran looked sad.

"Somebody,' he said, "stole them all from me."

The Weather

The Examiner's Barometer	Peterborough Temperatures
Noon - - 29.73	Today:
	Night low - *10
	Noon - - 24
	Yesterday:
	Highest - - 25
	Lowest - - *2
	One Year Ago:
	Highest - - 40
	Lowest - - 22

*=Below zero

Weather Forecast:

Lower Lake Regions — Fair to-day; not so cold to-night. Wednesday: Partly cloudy and somewhat milder, with scattered snowflurries; moderate south-west winds.

Georgian Bay — Partly cloudy to-day and Wednesday, with scattered snowflurries, and becoming milder, moderate south-west winds.

Northern Ontario — Partly cloudy and a little milder to-night and on Wednesday, with snowflurries.

Ottawa and Upper St. Lawrence Valleys — Fair to-day; not quite so cold to-night. Wednesday: Partly cloudy and somewhat milder; scattered snowflurries.

Lake Superior — Partly cloudy to-day and Wednesday, with scattered snowflurries; a little colder on Wednesday; moderate south-west winds to-day becoming variable on Wednesday.

Manitoba and Kenora and Rainy River — Light to moderate winds; partly cloudy to-day and Wednesday, with scattered snowflurries; moderately cold to-night.

Saskatchewan and Alberta — Partly cloudy to-day and Wednesday, with scattered snowflurries, not much change in temperature.

Sun—Rises at 7.51 a.m., Sets 4.58 p.m

Holland Faces Renewed Nazi Threat

Big Guns Are Set Up Moves Indicate Drive Inside Month

LONDON, Jan. 9 — (CP).—The Amsterdam correspondent of the Daily Telegraph predicted to-day that within the next two or three weeks Holland will be as seriously threatened by German invasion as it was last November.

The correspondent said he learned from "a reliable source" that a new German army headquarters had been established at Beckling-hausen, about 40 miles from the Dutch frontier.

"Heavy artillery positions have been prepared near the Dutch frontier, particularly in the wedge of German territory which protrudes into Holland in the Kleve district. This artillery is of sufficiently heavy calibre to bombard the city of Utrecht.

"New military airfields have been prepared during the last few weeks at various points along the whole at various points along the whole Dutch frontier from Emden to Aachen (Aix-la-Chapelle).

"Although it is a serious statement to make, there is every reason to believe that the Germans count, in the event of an attack, on the co-operation of members of the Dutch Nazi Party. It is to be hoped they are mistaken."

Patrol, Turned Back.

PARIS, Jan. 9 — (AP).—French military sources said to-day German patrols attacked French advance posts west of the Vosges Mountains and the Saar River during the night with machine-guns and hand grenades, but were "easily repulsed."

Canadian And U.S. Officials Clarify Seaway Snags In 2-Day Session

OTTAWA, Jan. 9.—(CP).— Officials representing the governments of Canada and the United States to-day concluded a two-day discussion of the draft treaty relating to the Great Lakes-St. Lawrence waterways project which was transmitted to the Canadian government in May, 1938.

A statement issued after the close of the conference said he "discussions resulted in a clarification of the various engineering and financial problems involved."

During the next fortnight it is expected that the various aspects of the question will be considered by the Federal governments and by the interested Provincial and State authorities of both countries.

It is planned, the statement said, that a further meeting will take place in Washington, beginning Monday, January 22.

The United States delegation will leave for Washington this afternoon.

Conference Ends.

OTTAWA. Jan. 9 — (CP).—Conferences which opened yesterday between Government experts representing Canada and the United States on the St. Lawrence Waterways project were concluded early this afternoon.

It was understood the discussions concerned technical details and methods of procedure for the more formal negotiations later.

A. A. Berle, Jr., Assistant United States Secretary of State, headed the United States delegation which included Leland Olds, chairman of the Federal Power Commission and J. D. Hickerson, Assistant Chief of the Division of European Affairs.

Dr. O. D. Skelton, Under-Secretary of State for External Affairs, headed the Canadian representatives.

Royal Governor?

London, Jan. 9 (CP Cable)

THE WRITER of the "Talk of the Town," a column of gossip in the Daily Sketch, today spoke of the possibility of a member of the Royal family being appointed governor general of Canada to succeed Lord Tweedsmuir.

The Earl of Athlone, brother of Queen Mary and a former governor general of South Africa, was mentioned as a possible choice.

Lord Athlone was appointed governor general of Canada in 1914, a few weeks before the outbreak of the first Great War. The appointment was cancelled on the outbreak of hostilities to allow the Earl to undertake active service.

500 Canadian Flying Recruits Soon To Start Training Under Empire Scheme

OTTAWA, Jan. 9—(CP).—The first batch of Canadian recruits for the British Commonwealth air training plan will number approximately 500. The first initial training school on the property of the former Eglinton Hunt Club at Toronto will accommodate about that number.

Preparations are going forward for setting the plan in operation and a large group of instructors and technicians from the Royal Air Force will leave for Canada shortly to aid in training pilots, air gunners and observers at the rate of 20,000 to 30,000 a year.

The Department of National Defence is expected to announce further details of the program shortly, including the time schedule for the start of operations at the 67 different schools now being developed.

The plan is arranged to come into operation by stages so that neither weather nor delays in the construction of new flying fields due to a late spring can interfere with the schedule.

The arrival of Australian, New Zealand and British students for service training in Canada will be timed to coincide with the availability of training facilities here.

As the initial training period is four weeks and the Toronto school will be the first of three, facilities for elementary flying training, training on observation and air gunnery will be ready to accommodate the first 500 candidates four weeks after they enter that school.

Later as the other two initial training schools open more advanced schools will be ready to carry on the training in those institutions.

From the intial training schools the men will pas sinto elementary flying schools, air gunnery schools and observer schools according to their adaptability as shown in the first four weeks of ground training.

For the elementary flying stage to which prospective pilots will pass, arrangements are being made to use some of the facilities of the civilian flying clubs now used for elementary flying training of members of the Royal Canadian Air Force.

Discretion Allowed In Mothers' Cases

OTTAWA, Jan. 9—(CP). —Regulations followed by the Dependents Allowance Board state that allowances will not be given soldiers' dependent mothers who are on relief, a Defence Department spokesman said today but the board may use considerable discretion in dealing with individual cases.

Commenting on Mayor John Queen's criticism of this regulation before the Winnipeg City Council last night, the spokesman said the rule was not new and has been in force since the war started.

However, many of the allowance regulations are under review at present, particularly mothers' allowances, and may be altered.

Present regulations con-

DISCRETION ALLOWED

(Continued on Page 2, Column 3)

Brigade 4 Hours Conquering $150,000 Blaze

TORONTO, Jan. 9 — (CP). — A two-alarm fire destroyed the $150,000 plant of the Dominion Corrugated Paper Company in the northwest part of Toronto last night, starting shortly before midnight in a storage room, the flames roared through the one-storey building, jumping two fire doors and burning through the roof.

Handicapped by the near-zero

BRIDGE

(Continued on Page 2, Column 8)

Pledges Real Assistance For Finland

Anglo-French Deal Likely To Be Permanent Bond

LONDON, Jan. 9 — (CP). — Prime Minister Chamberlain in a militant address to the Empire today declared Britain's aid to Finland "will be no mere formality," and said that events in the war with Germany thus far were "merely preliminary to the main struggle to come."

"It is only on the sea," he said, "that the war may be said to be in full operation."

The Prime Minister declared that the British-French alliance should become permanent in the interests of "peaceful reconstruction" after the war is over.

For 55 minutes, he reviewed the progress of the hostilities to date in an address at a Lord Mayor's luncheon at the Mansion House. It was Mr. Chamberlain's first public appearance of the New Year, a year which he said would be a fateful one in the history of the world.

He said the "unbelievable" quiet of the first months of the war could only be interpreted as "the quiet of the calm before the storm."

Real Help for Finland.

Speaking of Finland, Mr. Chamberlain said:

"And now it is the turn of Finland to be attacked by the power (Soviet Russia) with whom Germany made an unholy pact and for whom she sets the example of aggression. Finland is fighting against the forces of unscrupulous violence just as we are ourselves. She is fighting for the same thing, for liberty and for justice.

"That valiant people can rest assured that our response to that resolution (for aid to Finland) which has passed so recently at a meeting of the league in Geneva will be no mere formality."

Mr. Chamberlain said bitterly that the leaders of Germany would like to treat the British people as they are treating "their conquered people."

"But we on our side have no such vindictive designs," he said.

He labelled as a "vicious invention" of German propagandists the thought that Britain would attempt to annihilate the Germans. He described Germany's policy as a threat and a menace "to the moral standards on which western civilization is built."

Still Master of Seas

Mr. Chamberlain declared that Britain's mastery of the seas was unimpaired and that Britain was ready to repel any invader from the air.

"Four months have gone by and the air raids have not come," he said after mentioning blackouts and other precautions.

He drew laughter a moment later when he said:—

"Some people are disappointed, perhaps."

"I do not consider that the risk of air raids is over or diminished," he said, "and I am certain that we should make a capital mistake if we became lax in our policy or changed it.

"It is only on the sea," the prime minister said, "that England can see the trend of hostilities.

"If we take a survey we can look upon it with satisfaction. The oceans of the world have been swept clear of German shipping."

PLEDGES REAL

(Continued on Page 2, Column 4)

Last Minute News Flashes

HELSINGFORS.— (AP)—A high Finnish official said today that a lull prevailing on all fronts indicated the invading Russian forces were "momentarily exhausted" and were gathering strength for a new assault. "We can't have a victory like yesterday's every day," the official said, "but today's communique is very significant."

AMSTERDAM—(CP Havas) —The 176-ton Netherlands motorship Trulda was blown up by a mine at the mouth of the Escaut river today and sank. All of the crew were saved.

MOSCOW—(AP) — The newspaper Godak, organ of the Soviet railways, apparently referring to Great Britain, the United States and France, declared today that "the Governments of the three imperialist countries have devoted themselves to the erection of fortifications against the U. S. S. R." In Finland in recent years. "Death dealers such as Armstrong (British) Dupont(American) and others have organized munitions factories much in excess of Finland's needs," the paper said.

MONTREAL—(CP) Officers at Royal Canadian Air Force headquarters here disclosed today that 600 men have responded in the last few days to a call for "general duty" French-speaking recruits.

Reds Flee Into Wilds Death On Heels

COPENHAGEN, Denmark, Jan. 9—(AP). — Dispatches from Finland today declared thousands of terrified Russians, facing death or capture, were aimlessly roaming the bleak region east of Suomussalmi, Central Finland, as a result of the Finns' destruction of the Red army's 44th Division.

Finnish ski scouts were said to be rounding up the fleeing Russians or annihilating them as the rout continued.

Great numbers were doomed to death in the intense cold, reports said, while others were dying of starvation. Remnants of the Russian 163rd Division, which the Finns reported cut to pieces late in Decem-

REDS FLEE

(Continued on Page 2, Column 2)

Freight Crashes Skidding Bus Injuring Nine

OTTAWA, Jan. 9 — (CP).—Nine persons were in hospital here today following a level crossing accident on the southern outskirts of the city last night when a freight train hit the rear of a bus carrying 25 passengers.

The Colonel Coach Lines bus was nearing the end of its trip from Kingston, Ont., when it skidded along the ice-covered highway on to the railway tracks after the driver, Paul Duhamel of Ottawa, had attempted to stop at the crossing.

The Canadian Pacific Railway train, travelling about five miles an hour, banged into the bus and carried it along the tracks for 50 feet but the vehicle did not turn over.

The injured were taken to hospital all suffering severe bruises and minor cuts. They are:

Stanley Rendall, Toronto, Fred Robinson, Kemptville, Ont., George Lewis, Mrs. Mabel Albert, Mrs. Douglas Currie, Miss L. Miller, Miss Sadie Patterson, Miss Mary O'Neill, and Miss J. McFarlane, all of Ottawa.

Canadian Money Useless In U.S.

TORONTO, Jan. 9.—The Canadian dollar, to those who try spending it in Canada, is still worth 100 cents, but across the border in Niagara Falls, N.Y., or Buffalo it is something else.

The other day a Toronto man in the United States reported he had tried at five banks to obtain United States currency for Canadian money. The banks refused him, even when he offered $20 in Canadian funds for $16 of United States money.

Faced with starvation, he travelled to his sister's home in another part of the United States where he was taken in and fed.

In Buffalo yesterday a Toronto reporter went to gasoline stations, restaurants and tobacconists, offering a handful of Canadian silver money in return for enough to eat, enough gasoline to return to Canada and a couple of packages of cigarettes.

The reporter got nothing but the reply that "Canadian money is no good."

Income Fades Finns Ask Foreign Aid

Claim Peace Policy Has Left Her Without Munitions

HELSINGFORS, Jan. 9—(AP). — Finland's national income is "sinking rapidly," in the words of Prime Minister Risto Ryti, and she must have foreign credits to finance her defence against Soviet Russia.

Ryti's statement picturing the war-time crippling of Finnish export trade was issued last night.

"As a peace-loving nation, we previously have paid little attention to the munitions industry," the Prime Miniser said.

"As a result of this, now that we have been attacked, we must procure arms and munitions on a large scale from abroad. Our exports are sufficient to pay only for a part of the expenditure."

With national income "sinking rapidly,' the statement went on, "the time has come when foreign credit is essential to us." It added that Finland would meet any new obligations "as faithfully as we have done up to now."

There were scant reports on warfare along the snowbound frontiers with Russia to add to word yesterday that thousands of Russians had been killed an d1,000 captured in destruction of a Russian division, identified as the 44th.

A Russian communique told only of scouting activities, artillery duels and sporadic rifle and machine-gun fire after saying, "on Jan. 8, nothing important took place at the front."

May Ask Nazis Free Canadians

OTTAWA, Jan. 9 — (CP). — The External Affairs Department is examining the possibilities of obtaining the release of some Canadian civilians held in Germany since the war started.

The number of Canadians in Germany is not significant, it was stated by a Government official here last night, but efforts are being made to deal with various individual cases.

The Department is considering various methods of freeing these Canadians and it might be achieved by an exchange of Germans, held prisoner in Canada as enemy aliens. Great Britain has been following method of exchanging prisoners by this general policy while the French categories, such as a scientist for a scientist or a businessman for a businessman, may be the one adopted.

To The Pumps!

Victoria, Jan. 9 (CP)

MRS. "X" doesn't want her name used, but she tells this story on herself:

The family dog drank mushroom soup that had been eaten by bridge party guests. The dog died.

Mrs. X — worried that toadstools, not mushrooms, were the soup's chief ingredient — broke the news to her friends. Doctors who rushed to the house used stomach pumps.

The telephone rang. A neighbor wanted to know how the dog was. He'd watched it crawl home mortally injured after being hit by a truck.

Vegetable Men See Share In Victory For Them

TORONTO, Jan. 9. —(CP) — The vegetable-growing industry is in good condition to do its part in the war by supplying the necessary foodstuffs, declared George Reeves of Islington, Ont., delivering his presidential address today at the opening of the 25th annual convention of the Ontario Vegetable Growers Association.

He said that at the start of the First Great War there were not the great surpluses of agricultural products that are available at present. "During the last few years the production of vegetables has greatly increased, and as vegetables has greatly increased, and as vegetables, with the exception of processed vegetables, are not exported, this industry is in good condition to do its part in supplying necessary foodstufs," he said.

"I feel that every one of us will do everything in his or her power assist in bringing victory to the Empire."

Mr. Reeves declared that the prospects for the vegetable growers appear a little brighter for 1940. He mentioned the high ex-Canadian funds in the United States which should assist the "inadequate tariff," the possibility of a bigger market for canned goods in the British Isles, the fact that better prices on farm products may induce the grain and dairy farmers to stay strictly to those lines, and the fact that higher wages to farm help may decrease production.

Regarding the problems that confront the vegetable growers, Mr. Reeves said that the past year had proven the truth of his previous statement that "the Canada-United State strade treaty has dealt a staggering blow to our

VEGETABLE

(Continued on Page 2, Column 2)

13 Gaming Tips Passed On No Aid Asked, Says Conant

TORONTO, Jan. 9. —(CP) — Since March, 1939, the Provincial police have forwarded to the municipalities around Toronto 13 reports they have received about gambling houses in those districts. No request has come from the Chiefs of Police or the municipal councils for the Provincial police to take any action.

This statment was made by Attorney-General Gordon D. Conant today as the result of the attack by Rev. C. E. French on the department for not closing up gambling places around Toronto, and also the suggestion by Mayor Jackson of New Toronto, that the Provincial Police should police these clubs because they had Provincial charters.

"This is a democratic country and the municipalities do not like the Provincial Police going in on their territory," said the Attorney-General. "We have dozens of instances when there has been complaint when we did step in.

"At the last session of parliament, I introduced a bill to co-ordinate the police forces, and there was such a furore raised that the bill was dropped. Now it is up to the municipalities to ask us for help before we will act."

On May, 1939, the Attorney-General sent a letter to the Warden of York County offering to put five Provincial police officers and one officer to act as High County Constable for the county On June 14, the department received a letter from the York County Council declaring the suggestion was not acceptable and declining the offer. It is a matter of record that York County and Lanark County are the only two in the Province which did not pass a by-law to have a Provincial police officer as a High County Constable.

Roosevelt Mum On Stand For Third Term

WASHINGTON, Jan. 9—(AP) — President Roosevelt's Jackson Day address, lauding independent political thinking and joshing everyone from Republicans to himself, brought cheers and laughter—but left unanswered today the question of his future plans.

Democratic leaders who heard Mr. Roosevelt make a jovial and philosophical talk at last night's $100-a-plate Democratic party fund-raising celebration interpreted his remarks variously as an indirect bid for a third term as president, as a valedictory, or merely as a studied effort to "keep 'em guessing."

Most party leaders laughingly agreed with Mr. Roosevelt's own comment, however, that he was a "self-made riddle" and predicted that the riddle would go unsolved for weeks or months.

Even though the president failed to allude to the third term issue, Agriculture Secretary Harry Wallace, speaking in Des Moines, said flatly that he hoped the "nominee in 1940 would be President Roosevelt." And at Cleveland Robert Jackson, newly appointed Attorney General, came almost as close to advocating a third term.

Deeds Count

Taking as his theme "by their very motives may ye know them," Mr. Roosevelt told his hearers in Washington and at 44 other party dinners in other cities that it was not so much the party to which a leader belonged, but the deeds he performed in the interest of the general welfare that counted.

Putting "Motives" about political ties, the president said Alexander Hamilton, Thomas Jefferson, Abraham Lincoln, and Andrew Jackson

ROOSEVELT (Continued on Page 6, Column 4)

Nothing In Gain In Market Boom

Farmers at a co-operative Short Course at the Normal School were warned to-day against "plunging" into crops in the hope of war profits, by Leonard Harman, director of the course.

He admitted it is possible that this country will see an increase in domestic and overseas demand to some extent, but added that the farmer is not to gain by a boom. "There is nothing worse than a boom," he declared. "The only men to profit by it are a few stock market gamblers."

"We have to be careful not to let farm people think war is going to solve their economic problem. In the long run war is bound to raise for us more problems than it will solve."

He urged upon his listeners the need of perserving democracy in this country. "If we call upon some of our young men to go out to fight for democracy, we must be sure that we keep in Canada the thing they are abroad fighting for," he challenged.

Dr. E. W. Wilson Heads Hydro Commission

HASTINGS, Jan. 9 (ENS)—Reading a copy of The Examiner last night at the Hydro Commission meeting, Commissioner Howard Fairman branded the statement, reported at the last council meeting and made by Iden Bonds, Sr., as false." The reported statement read in part: "Adding further charges, he said the commission was receiving 10 cents per hour commission on rural work out of the ribs of the men working for them." Commissioner Fairman said Mr. Bonds had been misinformed as to how the commission did receive this bonus.

He explained that the Hastings Commission received a 10 per cent commission over and above the wages paid to local hydro employees. This commission was paid to the local board as a remuneration for handling rural hydro construction for the Ontario Hydro Electric Power Commission. "The only reason we are handling this work is to give local men employment in place of having outside gangs of men coming into the district," he said.

Dr. W. E. Wilson was again appointed chairman of the Hastings Commission.

Gets His Mouse

BURGAW, N.C., Jan 9—(AP)—A rat trap which Eugene Ramsey, a carpenter, tried to set snapped prematurely on his fingers. Whereupon Ramsay angrily threw the trap under the kitchen stove. The trap hit a mouse and killed it.

WHETSTONE KILLS

FOOTSCRAY, Australia—(CP)—An emery wheel that broke while he was working it killed William Peterson, 26, when it struck him on the head.

HOW TO OVERCOME ITCHING PILES

If you are annoyed with itching piles or rectal soreness, do not neglect the same or run the risk of an operation. Any itching, soreness or painful passage of stool, is nature's warning and proper treatment should be secured at once. For this purpose get from McDermid & Jury and Bond's Drug Stores or any druggist, a package of Hemroid and use as directed. This formula, which is used internally, quickly relieves the itching and soreness and aids in healing the sore, tender spots. Hemroid is highly recommended, is easy to use and it seems the height of folly for anyone to risk an operation when a simple remedy, which is so pleasant to use may be had at such a reasonable cost. —(Advt.)

MORE ABOUT—

Canada Sends

(Continued from Page 1)

of the First Aid Nursing Yeomanry under the command of Mary Runciman, on whose staff will be Lilian Krans of Calgary, formerly of St. Armand, Que.

The other four ambulances will be included in the Friends' Ambulance Unit organized by Paul Cadbury of the famous Quaker family.

The ambulances are all of the latest design. It is understood that the British authorities, despite the demand for ambulances for the forces, have allowed the order to be rushed through.

The women drivers are all over 25 and are volunteers skilled in nursing and the treatment of gas cases. They will wear heavy sweaters and flying boots—the clothing designed by Surgeon-Commander Murray Levick for use by Grenfell workers in Labrador.

MORE ABOUT—

Reds Flee

(Continued from Page 1)

ber, as well as the 44th, were reported being mopped up.

The Finnish victory over the 44th Division was attributed in Helsingfors to Field Marshal Baron Carl Gustav Mannerheim's instructions for winter fighting in the north country to "hit the Russians in the stomach."

As a result, the Finns were said to have concentrated their attention on disorganizing Russian supply lines and destroying field kitchens. Even the hardiest Russians found their morale slipping as they were forced to fight day after day without warm food, these reports said.

MORE ABOUT—

Discretion Allowed

(Continued from Page 1)

tain the following rule which embraces mothers on relief:

"If a dependent, other than a wife or child, is in receipt of any monies from a public authority in the form of pension, workmen's compensation, social welfare assistance, grant or other payment in exchange for which services not rendered, the allowance which may be authorized shall be such a sum as will not result in the combined payments exceeding 150 per cent. of the allowance which might otherwise be granted under these regulations."

In most cases, the spokesman said, dependent mothers who are housekeepers in the home of a son whose wife is not living, are receiving the regular wife's allowance.

MORE ABOUT—

Vegetable

(Continued from Page 1)

industry." He said the revised treaty came into effect January 1, 1939, and in the first nine months of last year there was a further increase of 14 per cent in the value of vegetables imported into this country from the United States, making a total increase of 83 per cent over the total value of vegetables imported in 1935. "There is no doubt that the extra importation has added to the uncertainty of our industry."

He pointed out also that "We are now producing more vegetables than our present limited markets can consume, yet we are faced with an even greater acreage of vegetables due to the Vacant Land Cultivation Act. I feel that the governments did not give the matter of necessity for greater production of vegetables careful enough study."

Another problem he mentioned is that of the menace of the Chinese or Oriental vegetable grower, a type which he said is increasing steady in numbers. He said that thi type owing to a low standard of living is in a position to produce and still carry on at the very low prices now being received for vegetable produce.

Game Costs 3 Lives

PITTSBURG, Jan. 9—(AP)—Police dragged the freezing waters of the Ohio river to-day for the bodies of two of three schoolboys who drowned during a dangerous game of "dare" on the ice.

One of the trio, Clyde Slofer, a negro, died shortly after he was hauled from the river yesterday. Paul Sirirko, 10, and John Usher, 11, a negro, were the other boys.

In the game of "dare," the boys challenged one another to walk farther out on the ice, each gingerly laying down a stick to mark where he himself had ventured.

War Office Digs Into Attack On Hore-Belisha

LONDON, Jan. 9.—(CP Cable)—Anonymous, expensive press advertisements demanding the return of Leslie Hore-Belisha to the war cabinet and the revelation that the war office is investigating the origin of a letter written on official note-paper attacking the former war secretary intrigued Londoners today.

It was learned that large-scale pro-Belisha advertisements were submitted to a number of national newspapers last night but were rejected because the advertising agency refused to divulge the name of the sponsor.

However, a half-page advertisement printed by the Evening Standard was headed: "We must have Hore-Belisha." The resigned minister's services to the state were enumerated in the advertisement.

"You cannot reform and reinvigorate the entire tradition of an army without treading on some people's corns, it added.

Meanwhile war office officials examined an unsigned letter headed, "Call to all royal Englishmen." It contained a violent attack of Mr. Hore-Belisha and on the Jews.

It was written on war office notepaper, presumably stolen, and had been widely circulated through the mails. Copies of the letter, which alleges the army, navy and air force are under the control of Jews and aliens, are said to have reached army officers.

Leeson Awarded $3,280 Damages

Alexander Leeson, elderly Havelock merchant and father of Alderman E. J. Leeson, was awarded $3,280 from the village of Havelock as a result of a fall he suffered on icy streets last March. Mr. Justice Roach handed down that judgment at Osgoode Hall yesterday.

Mr. Leeson had entered a suit for $10,000 damages for a broken hip and loss of work. W. J. Arthur Fair of Peterborough appeared for him and the action was heard last month. An earlier action of a like nature, brought by Mrs. Mae Hill against Havelock for $5,000, was dismissed at the time of hearing.

Mr. Leeson fell near the Havelock post office and broke his hip. He claimed that the sidewalk had not been sanded for two days and that a dangerous condition had existed for that time. Mr. Fair argued that such a lapse on the part of the village constituted more than a reasonable time in which to care for the safety of pedestrians and that, as a result, Mr. Leeson's fall was due to gross negligence on the part of the municipality.

W. J. Arthur Fair, Peterborough, appeared for the plaintiff in the action, while the defendant corporation had T. N. Phelan, K.C., of Toronto looking after its interests.

Walter Bitten Heads Polls In Norwood

NORWOOD, Jan. 9.—(ENS).—In the municipal elections here Monday for four seats in the council Walter Bitten headed the polls with 255 votes. Bert Scott was second with 204, Bert Lochead 199 and Perrin Rork 198. The other two contestants were Chas. Fredericks 94 and Mrs. Catherine Rogers 91.

J. Russell Thompson was re-elected reeve by acclamation. Although voting was delayed a week by lack of candidates at the statutory nominations, ratepayers displayed a great deal of interest in the ballotting for council, the total poll being one of the largest in recent years.

ANTI-NAZI, ANTI-BRITISH

Some wool growers in South Africa insist that their wool must not go to Germany and others demand that theirs be kept out of England.

National Marketing Legislation Is Favored By Group Of Farmers

Taking a policy of grading on Peterborough farmers' market in their stride yesterday afternoon, some 40 agriculturists passed on to the tremendous problem of farming on a national scale and unanimously announced themselves in favor of national marketing legislation.

Their decision to back such a policy followed a stirring address by Vivian Milburn of the Milk Producers' Board, a leading light in the Chamber of Agriculture's drive towards farm legislation and unity of farmers.

The 40 farmers were attending the opening afternoon session of a 3-day co-operative short course. In the morning a small group had discussed the advisability of grading fowl on the local market. In the afternoon a much large group decided that such action would be of benefit to both farmers and city patrons, and went even further to recommend grading of all produce sold on Saturdays.

It was pointed out during the meeting that prices all over the market could be made standard by grading, and that grading would give housewives more confidence in making purchases. Another result would be to discourage purchasers from door-to-door peddlers who, presumably, would not grade their wares.

But while these actions were recommended, no practical action toward putting them into force was suggested. Nor was any on the much-criticized parking facilities offered shoppers on market day. None but were in agreement the lack of parking facilities reduced the number of market shoppers by a great degree, but no suggestion of a remedy was forthcoming from the meeting.

National Policy.

Greater interest, however, centred around the establishment of a national policy for agriculture, as outlined by Mr. Milburn and by Roy Lick of Oshawa.

Mr. Milburn scored farmers for their lack of organization, charged that the predicament in which they find themselves is largely their own fault. Governments will not listen to farm representatives because no one can lay claim to representing any sizeable group of Canadian farmers, he said. He pointed to the Canadian Government's recently signed agreement with England to supply the Mother Country with pork. Of tremendous importance to Canadian farmers, the entire deal was completed without a solitary farmer or farmer's representative being consulted, he said. But, he charged, the packing industry was consulted. "their books were gone over in order that they might be assured of a profit at the established price." But, he challenged, "who was there to ask whether the farmer

NATIONAL (Continued on Page 6, Column 3)

MORE ABOUT—

Pledges Real

(Continued from Page 1)

German shipping is either bottled up or confined to Baltic ports, he declared.

"If we subtract from our losses by enemy action, our gain by capture from the enemy or by new ships or by transfer from foreign flags we have lost 132,000 tons, less than one per cent of our merchant fleet.

"Every day, every day now there are passing 11,000,000 tons of British shipping over the several oceans of the world.

"In this period we have lost two large warships, the Royal Oak and the Courageous, and several smaller vessels."

Mr. Chamberlain said "our command of the sea is unimpaired and the defeat of the Graf Spee in one of the finest naval actions in all our history, followed by her self destruction rather than face a renewal of the fight, has not only cleared the South Atlantic of that raider but it has inflicted irreparable damage upon German naval prestige in the world.

"Meanwhile inexorable pressure of sea power upon the enemy has added to her difficulties to carry on the war."

Taking It Out On Poles, Czechs

If the results are not yet visible at home, the prime minister continued, the people should read the Christmas orations of the German leaders to guess their state of mind.

"Germany used her brute force upon unhappy Poland and today we can see how she is treating the Poles and the Czechs—starving and shooting the people, tearing and uprooting them from their homes, forcing them to leave the lands where their families have been settled for generations.

"And today it is the turn of Finland."

He spoke of Finnish "heroism" and of the gallant fight the smaller country was putting up, calling the Finns a "valiant people."

Sympathy For Turkey

"There is another country to whom our sympathy goes out today—Turkey, a new Turkey, which is not at war but which in a few days through floods and earthquakes has suffered more casualties than the belligerents have suffered in the war.

"Even today we do not know the extent of the casualties."

Then he spoke of the relief work and declared the Turks are taking their tragedy with "the stoicism that has always characterized them as a nation.

Turning back to the west, he went on:

"I can't help thinking that our experience of this association with France will be so valuable that neither of us can give it up.

"It might even develop into something wider and deeper because there is nothing which would precipitate the start of peaceful reconstruction which would make permanent its results" than such a union.

Such an Anglo-French union would benefit the whole world, Mr. Chamberlain declared amid cheers.

He spoke of the French "readiness to accept any hardship" in the face of national danger.

"I am confident that we in this country will not lag behind the French in our resolution in the inevitable hardships of war."

Over 2,500,000 Registered.

Switching his topic to "the home front," Mr. Chamberlain spoke of the conscription of British citizens and declared that "the total number of men registered since the introduction of compulsory service amounts to between 2,500,000 and 2,750,000." Added to the regulars, he said, the number is "prodigious." Then, speaking on aerial defence he said Britain was ready to repel any invader from the air. He enumerated the various branches of this service, spoke of the balloon defences, anti-aircraft guns, the blackouts.

"Four months have gone by and the air raids have not come," he said. A moment later he drew laughter when he said:—

"Some people are disappointed, perhaps."

He could not agree with the view of some people, he said, that Britain has gone too far in her preparations.

"I do not consider that the risk of air raids is over or diminished. And I am certain that we should make a capital mistake if we became lax in our policy or changed it."

Mr. Chamberlain said he regretted that "some of the evacuated children have returned to London," not merely because their presence in the city might be perilous in times of air raids.

These children, he said, had benefitted enormously in the country, growing in height and weight, and expressed the hope that parents would consider that the "sacrifices" they were making were necessary.

A United Nation.

The Prime Minister said he was certain the British people were "united in their determination" to end the war and so end the spirit of German policy which he believed made war inevitable.

Yet Britons must understand the facts more thoroughly than they do, he continued.

"We musn't think that because this war hasn't taken the form that it did in 1914 that we can carry on our lives as if we were at peace. We must do without many things which we shall miss."

Because of the necessity of producing arms, Mr. Chamberlain said, fewer men are available to produce civilian goods. He spoke at length of the production of goods and their importation and of the difficulties of shipping from foreign ports.

"Since our supplies of gold and foreign securities are limited—and we must keep reserves of these since this may be a long war—we are driven back upon exports, and in order to do our job successfully we must increase the exports and lessen the imports, doing without the things we migh do without."

He was confident, he said, that Britons would not complain, remembering as they must the hardships of the men in France, on the sea, and in the air.

Taking Profits Out of War.

Turning to taxation, Mr. Chamberlain said the Government was doing its utmost to take the profits out of war.

"The Government is trying to show that in this democratic country we can carry out the plans necessary to insure our victory," he said.

"What I want the country to realize is that the war is going on, though in a form that is unfamiliar and that the restrictions imposed on the people are necessary to make victory certain.'

If everybody makes sacrifices "our combined efforts will see us through."

"It is becoming increasingly clear that the German Government had long planned the successive stages and it sappetite grows upon what it feeds upon."

The German leaders, he said bitterly, would like to treat the British as they are treating their conquered people."

"But we on our side have no such vindictive designs."

The thought that Britons would attempt to annihilate the Germans was branded by Mr. Chamberlain as "a vicious invention" made for German consumption.

Germany's policy, he declared, is a threat and a menace "to the moral standards on which western civilization is built.'

He referred to President Roosevelt's message to Pope Pius XII—the plea for peace—and said "I profoundly agree" with the President.

'In our determination to achieve our purpose we are united . . . and supported by the moral approval of all who realize that the fate of civilization is bound up with our success."

Thus, he said, Britain will await the future "with faith in our arms and our cause."

Peggy a Swimmer

OMAHA, Neb., Jan. 9—(AP)—E. T. Johnson, deaf-mute, was afraid he lost his "ears" in a fire that destroyed the Henshaw Hotel. Peggy, his fox terrier which pulls Johnson's leg when anyone approaches, was missing. Later firemen found Peggy, swimming in the water-filled basement.

Claims Germany Has Whip Hand In Russian Deal

MONTREAL, Jan. 9 — (CO). — Germany holds the upper-hand in the Russian-German pact which will prove to be the beginning of the end for both totalitarian regimes, Alexander Kerensky, head of Russia's provisional government in 1917, said here last night.

Kerensky, an opponent of the Russian government and now a United States resident, told the Montreal People's Forum that Hitler, at the start of the present war, had not expected either military assistance from Stalin or appreciable quantities of raw materials or supplies

"Germany, and particularly her general staff, knew very well the internal conditions in Russia and the fighting capacity of the Red army," he said. "What Hitler needed was not the aid of the Red army but the assurance that he would have a free hand on the eastern frontiers of Germany and that the German people would not have to fight a war on two fronts."

Advanced

Ottawa, Jan. 9 (CP)

GEORGE McCULLAGH, publisher of The Toronto Globe and Mail, has been appointed pilot officer and promoted to the rank of squadron leader in the Royal Canadian Air Force, the National Defense Department announced last night.

Squadron Leader McCullagh is honorary wing commander of No. 110 Army Co-operation Squadron of Toronto, which is in training here for service overseas with the First Division of the Canadian Active Service Corps.

As in the Royal Air Force, officers in the auxiliary active air force holding honorary ranks may relinquish such honorary ranks on appointment to a commission in the R.C.A.F.

MARKET QUOTATIONS

Cheese, Produce and Livestock

ONTARIO GRAIN

Approximate prices track shipping point.—Wheat, 74 to 76c; oats, 34 to 36c; barley, 47 to 49c; corn 58 to 59c; rye, 68 to 70c; buckwheat, 56 to 58c; malting barley, 59 to 62c; milling oats, 36 to 38c.

TORONTO FEED PRICES

Following are approximate prices quoted for feed in ton lots, packed in bags, on track Toronto: Bran, $26; shorts, $27; middlings, $29; Other feeds not quoted.

MONTREAL PRODUCE

MONTREAL, Jan. 9 — (CP). — Produce market prices here Monday, as reported by the Dominion Agricultural Bureau follow:

Butter. — First-grade creamery prints, jobbing price, 29c; first grade solids, jobbing price, 28½c; Quebec No. 1 pasteurized, regraded butter, wholesale jobbing price, 27¾c; Quebec No. 2, 27c. Receipts: 1,051 boxes.

Cheese.—Ontario white and colored, current receipt price, 17½c. Receipts: 170 boxes.

Eggs.—Graded shipments in used free cases, offering price, A-large, 24c; A-medium, 22c; A-pullets, 20c; B-large and C, unquoted. Receipts: 557 cases.

Potatoes. — Quebec No. 1, 75's, $1.15 to $1.20; Quebec No. 2, 75's, $1 to $1.10; N.B. No 1, 75's, $1.30 to $1.35; P.E.I. No. 1, 75's, $1.35 to $1.40.

TORONTO CHEESE

TORONTO, Jan. 9 — (CP). — Wholesale cheese prices were unchanged to-day with dealers buying large colored, paraffined and government grades at 18 cents.

Wholesalers offered cheese to retailers at: New, large, 19½c; triplets, 19¾c. Old, large, 21½c medium, 20½.

FRUITS AND VEGETABLES

TORONTO, Jan. 9 — (CP). — Wholesale prices on fruit and vegetables were unchanged today.

TORONTO POULTRY

TORONTO, Jan. 9 — (CP). — Wholesale poultry prices were unchanged to-day.

TORONTO PRODUCE

TORONTO, Jan. 9 — (CP). — Produce prices (Dominion Department of Agriculture) to-day were:

Eggs, wholesale to retail.—Grade A-large, 26c; grade A-medium, 24c; pullets, 22c; grade B, 23c; grade C, 22c.

Churning Cream, wholesale.—No 1, tb., 28c f.o.b.; 31c delivered; No. 2, 25c f.o.b., 28c delivered.

Butter, wholesale. — First grade solids, 27¾c; second grade solids, 26¾ to 27c.

Mill Feed, wholesale.—Bran, $26; shorts, $27; middlings, $29.

BACON HOGS PRICES

TORONTO, Jan. 9 — (CP). — Price advances of from 10 to 25 cents were recorded at Barrie, Brantford and Stratford in bacon-hog markets reporting today. Other markets were unchanged.

Liveweights. — Chatham, $8.75; Brantford, $8.65.

Dressedweights.—Chatham, $12.00; Hamilton, $11.50 plus transportation; Hull, $11.75; London, $11.50 plus transportation; Peterborough, $11.50 plus transportation; Stratford, $11.50 plus transportation; Brantford, $11.75; Barrie, $12.

Previous close on off-truck bacons in Toronto was $9 to $9.15.

MONTREAL POULTRY

MONTREAL, Jan. 9 — (CP). — Poultry prices, per lb.: Chickens, frozen, milkfed, grade A, 25 to 26c; B, 23 to 24c. Chickens: A, 21c; B, 19c. Turkeys: A, 25 to 27c; B, 23 to 25c. Geese: A, 22c; B, 20c. Ducklings, Brome Lake, A, 27c; B, 25c. Fowls, A 21; B, 19c. (Prices nominal).

BUFFALO LIVESTOCK

BUFFALO, N.Y., Jan. 9—(AP)—Hogs, 700; bulk without bids; good and choice 180 to 210 lbs. held steady; $6.40; few trucked-ins 170 to 210 lbs., sold $6 to $6.15, sparingly, $6.25.

Cattle, 100; cows and bulls scarce, cutter and common cows, $4.35 to $5.50; canners, $3.50 to $4.25; lightweight sausage bulls, $5.50 to $6.25.

Calves, 50; good and choice, $13.50; common and medium, $8.50 to $12.

Sheep, 300; good and choice, $9.25 to mainly $9.50; medium and mixed grades, $8 to $9.

TORONTO LIVESTOCK

TORONTO, Jan. 9 — (CP). — Cattle sales were active at firm prices up to mid-session on the Toronto Livestock Market to-day. The calf and sheep sections were steady while no sales were recorded on lambs. No price was established on hogs.

Receipts reported by the Dominion Livestock Branch were: Cattle, 1,510; calves, 570; hogs, 1,180; sheep and lambs, 570.

Weighty steers sold at $7 to $7.75 and butcher steers and heifers at $6.25 to $7.60, with a few at $7.75. Butcher cows brought $4.25 to $6 with canners and cutters at $3.25 to $4. Bulls ranged from $5 to $6, and fed calves sold at $8 to $9.

Choice veal calves sold at $12 to $13 with the bulk of vealers selling between $10 and $13. A few grass calves sold at $5.75 to $6.

Hogs closed yesterday at $9 to $9.15 off truck and $12.25 dressed-weight.

Sheep sold from $3 to $6.

Representative Sales

Weighty Steers—5, 1020 lbs., $7.65; 15, 1100, $7.60; 3, 1260, $7.50; 3, 1140, $7.35; 66, 1210, $7.25; 3, 1150, $6.75.

Light Steers—2, 900 lbs., $8; 12, 910, $7.65; 8, 930, $760; 45, 960, $7.50; 5, 950, $7.40; 25, 910, $7.25; 5, 900, $7.10; 19, 920, $7; 3, 970, $6.85; 7, 907, $6.75; 2, 985, $6.50.

Heifers—5, 900 lbs., $7.50; 37, 920, $7.50; 19, 910, $7.35; 52, 935, $7.25; 10, 723, $7; 2, 790, $6.50; 2, 965, $6.25; 6, 860, $5.75.

Cows—15, 1220 lbs., $5.75; 13, 1210, $5.50; 16, 1360, $5.30; 11, 1100, $5; 2, 1120, $4.50; 3, 1020, $4.25; 8, 1180, $4; 4, 1090, $3.75; 3, 1120, $3.50; 16, 920, $3.25.

Bulls.—3, 1440 lbs., $6; 4, 1790, $5.75; 4, 1560, $5.60; 3, 1720, $5.50; 3, 1080, $5.25; 2, 1080, $5.

Fed Calves.—11, 680, $9; 17, 600, $8.75; 23, 620, $8.50; 24, 600, $8.35; 5, 660, $8.25; 14, 760, $8.

Store Cattle.—5, 640 lbs., $5.90.

Veal Calves—4, 215, $5.90; 30, 204, $12.50; 19, 210, $12; 3, 140, $11.50; 10, 159, $11; 8, 181, $10; 14, 174, $9; 11, 145, $8.50; 24, 176, $8; 13, 100, $7.50; 22, 100, $7; 3, 256, $5.75.

Sheep.—2, 150 lbs., $6.50; 4, 140, $6; 3, 133, $5; 2, 265, $4; 4, 105, $3.50; 3, 100, $3.

Lambs—29, 80 lbs., $10.50; 17, 99, $10; 2, 115, $9.

WINNIPEG GRAIN.

WINNIPEG, Jan. 9 — (CP). — Mid-season gains of about a cent were erased near the close of to-day's session on Winnipeg Grain Exchange, when wheat futures prices yielded to the pressure of late weakness at Chicago. Quotations closed ¼ to ½ lower, May 86⅜, July 87¼ to ⅜, and October 88¼ cents.

In the cash wheat market terminals bought some No. 1 Northern while mills were credited with picking small amounts of the lower grades. Fair purchases of oats and barley, together with a few sales of rye at Chicago against purchases of the same commodity here, accounted for most of the activity in the coarse grain pit.

Yesterday's Quotations

Winnipeg futures:

Wheat—	Open	High	Low	Close	Prev. Close
May	86⅜	87	85⅜	86¾	86⅝
July	87	87⅞	86⅜	87⅜	87⅛
Oct.	88¼	89¼	88	89	88⅝
Oats—					
May	40	40	39½	39¾	40⅛
July	38¾	38¾	38⅛	38⅜	38⅜
Barley—					
May	51⅛	51⅞	51	51⅜	51⅛
July	50	50⅝	49⅞	50⅜	50⅜

Living costs in England are 65 per cent above those at the beginning of the World War in 1914.

Toronto Stock Exchange

Biggar and Crawford

MINING

	High.	Low.	2.45
Aldermac	35½	35	35
Amm	5½	—	—
Augite	250	243	245
Armfield	15	14¼	14½
Buffalo Ank	860-875		—
Beatty	108	107	106
Bidgood	13	—	—
Base Metals	33	31	31
Bankfield	25½	24¼	24¼
Bralorne	11	—	—
Bobjo	9½-9⅞		—
Brown Oil	17⅛-19		—
Chesterville	95	90	92
Calgary-E	218-224		—
Conlarium	180	—	—
Central Pat	255	253	253
Coast Cop	175-200		—
Can Malartic	90	85	85
Chromium	53	51	53
Castle	67-70		—
Davies	30	27	27
Dome	29	—	—
Eldorado	112	110	110
East Mal	375	—	—
Falconbridge	425	—	—
Francoeur	63	60	60
God's Lake	64	62	64
Gunnar	63	60	61
Goldale	20	—	—
Gillies	8	—	—
Home Oil	300	290	290
Hard Rock	136	133	135
Harker	7-8	—	—
Hollinger	16	14¾	14¾
Hudson Bay	33½	33¼	33¼
Howey	38½	—	—
Jacola	4⅞-5		—
Jellicoe	17	—	—
Kirkland Lk	152	147	148
Kirkland Hud	22-30		—
Kerr-A	253	241	248

	High.	Low.	2.45
Little L Lac	320	—	—
Leitch	85	—	—
Lakeshore	31½	31¼	31¼
Lapa-C	20¼	18½	19
Noranda	78½	78	78½
Moneta	91	90	90
Madsen	56	54½	54½
McIntyre	58	57½	57½
Macassa	450	440	440
MacLeod	236	232	235
Mining Corp	128-130		—
McKenzie	147	143	143
McWatters	46	45	45
Naybob	32	30	30
OBrien	168	—	—
Oro Plata	35-38		—
Okalta	121	—	—
Omega	30	28	28
Paymaster	51	48¾	49½
Preston	227	217	221
Pickel Crow	420	410	415
Perron	202	198	198
Pioneer	220	—	—
Pend Oreille	221-226		—
Premier	140	—	—
Pamour	225	223	223
Reno	49	—	—
Sand River	12¼-14		—
Sherritt	113	111	111
Siscoe	83	82	82
San Antonio	243	221	239
Sudbury Basin	199	—	—
Sullivan	99	96	96
Sylvanite	335	—	—
Sladen	55	—	—
Toburn	180-185		—
Teck Hughes	410	405	410
Uchi	104	100	101
Ventures	425	—	—
Waite Amulet	590	575	575
Wright Harg	800	—	—

Grain Exchanges

Biggar & Crawford

Chicago Wheat:	July	Sept.	May
High	101⅞	100⅛	103⅞
Low	98⅝	96	101½
Close	98⅝	98	101½
Winnipeg Barley:		May	July.
High		51¾	50⅝
Low		51¾	50¼
Close		51⅞	50¼

Winnipeg Wheat:	July.	Oct.	May
High	88¼	89½	87¼
Low	87¼	88⅛	86⅝
Close	87¼	88½	86⅝
Winnipeg Oats:		May	July
High		40	38¾
Low		39¾	38½
Close		39¾	38½

LIVERPOOL —Closed.

Wanted Diamonds, Patrol Gets Them

ROME, Jan. 9. —(AP) — How thoroughly the British contraband control pursues its game is shown in this story reaching Rome from Gibraltar, one of the Mediterranean control points.

The captain of an Italian ship, unsympathetic toward the British officer who came aboard, said no one on the liner spoke English. The inspector held the ship six hours while he sent ashore for an interpreter.

Then through the interpreter the inspector asked the captin if he had 1,250 sacks of mail from the United States.

"Yes," replied the captain.

"We would like to have sack 350," the inspector said. "It contains a registered package of diamonds consigned to Germany."

Sack 350 yielded the package of diamonds—which was confiscated as contraband.

Hog Quotations In Peterborough

TUESDAY, JANUARY 9

Canada Packers quote:

Hogs, $11.50 plus transportation. Sows, 4 to 4½c for No. 2.

Eggs. — A-large, 19c; A-medium, 17c; B, 15c; C, 13c; pullets, 14c.

Butter.—No. 1 prints, 29c; No. 2 prints, 28c; No. 1 solids, 28c; No 2 solids, 27c.

Cream.—No. 1 (off truck); 28c; Special, 29c; No. 2, 25c.

Grain Quotations:

Fall wheat, 75c; oats, 37 to 42c; barley, 55 to 60c; rye, 55c; buckwheat, 55c.

MORE ABOUT—

Brigade

(Continued from Page 1)

temperature, which transformed them into walking glaciers, firemen fought the stubborn blaze for four hours before bringing it under control. Three firemen were slightly hurt as they made their way through the burning building, carrying hose pipes to the heart of the fire.

Lieut. Sam Gaston crawled out of the smoke-filled building, his face covered with blood pouring from a deep cut over his eye. He said he struck his head against a pipe. He was given first-aid and returned to his position.

The freezing temperature turned the streams of water played on the buildings into columns of ice as they smacked against the walls. The area surrounding the large building became a skating rink.

An official of the company set the value of the building at $30,000, the equipment at $100,000, and the stock at $20,000.

Cause of the outbreak was not determined immediately.

OBITUARY

MRS. CHARLES S. LAMBERT.

The funeral of Mrs. Charles S. Lambert, who died on Saturday in Toronto General Hospital, took place Monday afternoon at 3.30 o'clock from the home of her mother, Mrs. Jane Bradley, 299 Sherbrooke Street. Rev. G. S. Easton of Trinity United Church officiated.

Pall-bearers were three brothers-in-law, Harold Ball, Albert Pearcy and Gordon Pearson, and three brothers, Herbert, Bruce and Angus Bradley. Interment took place at Little Lake Cemetery.

Mrs. Lambert resided at 244 Antrim Street, and her illness extended over the past three years. Born in Tweed, she was Lottie Victoria Bradley, daughter of Mrs. J. Bradley of Peterborough and the late Albert Bradley. She came to Peterborough from Tweed 30 years ago and had lived here since that time. She was a greatly respected member of this community, whose death at the early age of 42 shall leave many friends to mourn with her family. She was a devoted member of Trinity United Church, and a woman whose family were an all-absorbing interest.

Surviving besides her mother and her husband are three daughters and a son: Mrs. Elmer Godfrey of Peterborough and Mae, Marguerite and Harry Lambert, all at home; also three brothers: Herbert, Bruce and Angus Bradley, all of Peterborough; and five sisters: Mrs. H. C. Wilson of Fort William, Mrs. G. Pearson of Peterborough, Mrs. A. Pearcy of Peterborough, Mrs. H. Ball of Peterborough, and Miss Hazel Bradley of Peterborough.

Millbrook Guild Has Vanishing Tea

MILLBROOK, Jan. 9 — (ENS). — A "Vanishing Tea" was sponsored by the Women's Guild of St. Thomas' Church on Saturday evening, when hostesses included Mrs. G. F. Harrington, Miss Anna Fair, and Miss Muriel Smith, each of whom entertained eight guests, members of the organization.

Previous to the Saturday evening's tea parties, the executive of the Guild was entertained at tea at the Rectory on Wednesday evening by Mrs. Simpson. Others will now carry on as hostesses until the entire membership has been invited as guests, the purpose in view being the raising of funds for the benefit of the society, which is active in its support of the church through the years as they come and go.

PERSONAL AND SOCIAL

Miss Agnes Neill, matron, and the nursing sisters of the 16th General Hospital, R.C.A.M.C., will guests of the Overseas Nursing Sisters, Toronto unit, at tea on Saturday afternoon at the Red Cross Lodge, Christie street, Toronto. Miss Neill and Dr. D. E. Robertson will receive with the president, Miss Edna Moore.

✧ ✧ ✧

Miss Margaret Walker Seaman, daughter of Mr. D. Albert Seaman and the late Mrs. Seaman of Moncton, N.B., was married in Moncton, on Monday of this week to Mr. George Dunkerley, son of Mr. Joseph Dunkerley and the late Mrs. Dunkerley of Peterborough. Rev. F. Burton Long officiated at the ceremony, which was held in the First Baptist Church.

✧ ✧ ✧

Queen Alexandra bowling team members entertained their husbands Monday evening in the Kindergarten room of the school. Prizes were won by Mr. and Mrs. C. Willis and Mr. and Mrs. J. Curtis (first); Miss L. Telford, Mrs. N. L. Paterson, Mrs. W. A. Brown, Mrs. C. H. Althouse (second). A luck chair prize was won by Mrs. E. Ecobichon, and the lucky draw by Mrs. E. Simmons. Community singing, with Mrs. W. Purdy at the piano, was led by Mr. Benson. Members of the social committee in charge of refreshments included Mrs. J. Bateson (convener), Mrs. S. Kingdon, Mrs. W. G. Morrow, Mrs. D. Dickson, Mrs. C. Doughty, Mrs. E. A. Buck.

✧ ✧ ✧

Master Freddie Bartley of R.R. No. 11, Peterborough, and Master Jackie Collinson of Otonabee, celebrated their birthdays at a party given by Mrs. Bartley. Their small guests included Jackie Burley, Bobbie Collison, Neddie Bartley, Kennie McConnel, Paul Condon.

✧ ✧ ✧

The Elizabeth Bell Auxiliary meeting of St. Andrew's United Church has been postponed until Tuesday, January 16, because of a special service in the church on Tuesday, January 9, at which Dr. Northcote-Deck, Medical Missionary from the Solomon Islands, will be guest speaker. Members of St. Andrew's Y.P.U. will attend this service in a body, meeting in the school room at 7.45 p.m.

✧ ✧ ✧

Minister who attended a meeting of the Ministerial Association Monday morning in the Y.M.C.A. were Rev. R. D. Wright; Rev. J. R. Trumpour; Rev. Dr. E. W. Young; Rev. R. T. F. Brain; Adjutant J. Buckley; Rev. T. H. Floyd; Canon J. Douglas Paterson; Rev. J. H. Sutcliffe; Rev. F. W. Craik (President); Rev. C. C. Boyter; Rev. V. E. R. Zufelt (Secretary); Rev. Dr. A. T. Barr; Dr. Northcote-Deck.

✧ ✧ ✧

Senator Iva Fallis will be among the speakers who will address the annual meeting of the Peterborough Women's Conservative Association on Monday afternoon, January 15, at the Paragon Hall. Mrs. J. F. Strickland is president of the Association, and the secretary is Mrs. R. E. Clarke.

✧ ✧ ✧

Miss Maxine Troke and Mr. Beverley Dawe were winners of a Quiz contest on Sunday evening at the Elite Nite Club. The contest is a special feature in a series of well-planned Sunday evening programs to be conducted by Dean Dolson, leader of the Swingtette Band. An old-fashioned spelling bee will be held on Friday night, when the Club is largely patronized by the young Collegiate crowd.

✧ ✧ ✧

Miss Solveig (Sally) Kirby, daughter of the late Mr. and Mrs. A. J. Kirby of Winnipeg, and Mr. Maurice McKenzie, son of the late Mr. Roy McKenzie and Mrs. McKenzie, were united in marriage in Toronto on Christmas Day, December 25, by Dr. F. C. Stephenson. The bride wore a frock of black velvet with touches of white, and carried a bouquet of Premier roses. The ceremony was attended by immediate friends and relatives. Mr. and Mrs. McKenzie are residing in Toronto.

✧ ✧ ✧

Dr. Agnes K. Moffat is among the out-of-town women physicians who are in Toronto to-day for the dinner in honor of Dr. Helen MacMurchy, O.B.E., given by the Federation of Medical Women of Canada, and the presentation of her portrait at the Academy of Medicine.

✧ ✧ ✧

Mr. Alvin Hutchinson, who spent the holiday season with his mother, McDonnel Street, has returned to St. Michael's College, Toronto.

✧ ✧ ✧

Mr. Russell Wotten of Belleville visited on Monday with his father, Mr. W. M. Wotten, 291 Dalhousie Street.

✧ ✧ ✧

Mr. and Mrs. M. E. Holt have arrived from Niagara Falls to make their home in the city.

✧ ✧ ✧

Mrs. W. McMillan, Division Street, was hostess to members of the Twilight Mission Circle of George Street United Church for their meeting of Monday evening. Mrs. E. Hodgins, president, was in the chair. A report by the treasurer showed that the group had met its allocation for the year. Refreshments were served by the hostess.

✧ ✧ ✧

Every department of the Y.W.C.A. will be represented at the banquet which is being given in the Recreation Room to-night (Tuesday) in honor of Miss Julia Matouskova, former secretary of the Y.W.C.A. of Czechoslovakia, and this year a member of the National Council staff of Canada. Miss Matouskova will speak on "World Problems of the Girls of Czechoslovakia To-day." The banquet, which will be attended by over 80, will be given under the auspices of the Girls' Council of the Y.W.C.A.

✧ ✧ ✧

Mr. and Mrs. Alexander McGregor of Chemong Road are to-day (Tuesday) quietly observing the 45th anniversary of their wedding.

✧ ✧ ✧

Bible Class Elects Officers For 1940

The Treasure Seekers' Bible Class of St. James' United Church held its election of officers for 1940, with Rev. F. W. Craik presiding. Officers are: Honorary presidents, Mr. W. Sargent, Mrs. Sollitt, Mrs. A. Kent; president, Mrs. A. Emery; vice-president, Mrs. Woodley; secretary-treasurer, Mr. George Cuffe; assistant, Mrs. D. Sedgewick; teacher, Mrs. W. H. Buckler; assistant teachers, Mr. A. Prest, Mr. J. O. Fife; social committee, Mrs. J. Dinsdale, Mrs. G. Bateson, Mrs. Godfrey Mrs. Langton, Mrs. A. Milliken, Mrs. C. Orr; devotional committee, Mrs. W. Rose, Mr. Prest, Mrs. McCombe, Mrs. Curtis, Mrs. Ingham, Mrs. W. H. Buckler; flower, visiting and sick committee, Mrs. A. Wilson, Mrs. A. Cripps, Miss Mary Collins, Mrs. George Cuffe; membership committee, Mrs. Cuffe, Mrs. Allen, Mrs. W. Lowes, Mrs. McCombe; music committee, Mr. Prest, Mr. and Mrs. W. Rose, Mr. and Mrs. George Cuffe; auditors, Mr. A. Prest, Mr. W. Rese.

✧ ✧ ✧

W. A. Group Completes Year Of Fine Work

A busy year, with all obligations met, was recorded by Miss A. Milburn, financial secretary of the Evening Branch of the Women's Auxiliary of St. John's Church, at its meeting on Monday evening, which opened with prayer and services taken from the W.A. leaflet. The financial report for the year amounted to $199.61. Although only a comparatively small organization, this branch may well feel a glow of pride in its achievements of the past year. Five bales were sent, one weighing 100 lbs., and contents included discarded clothing which had been taken apart, washed, pressed and remade into coats, dresses, trousers, helmets, and many other garments. Thirteen mothers' bags were also included. In a letter from W.A. House, these bags were described as "miniature stores sent to Western housewives, which are indeed a blessing."

The Dorcas report was given by Mrs. B. Ottewell.

An informal talk on the life of St. Stephen, the first Deacon of the church, was given by Canon W. P. Robertson, whose brief talks at the meetings are always anticipated with pleasure by the members.

Mrs. J. Bell presented the Bible reading. Correspondence was read, and Mrs. J. W. Bryett reported for the Extra-Cent-a-Day Fund.

Mrs. A. B. Fee of Brandon, Manitoba, who is spending a short time in the city, was introduced by Canon Robertson, and gave the members a few highlights of the W.A. in the West. Mrs. Fee is Deanery secretary at Brandon.

Miss M. Lancaster spoke of the study book, and reviewed chapter five, "Living Water of Evangelism," in her usual capable manner. The meeting closed with prayer, led by the president, Mrs. J. W. Downer.

✧ ✧ ✧

Junior Business Girls' Club Has Many New Members

A number of keen and enthusiastic young business girls gatherered in the George Street Club rooms of the Junior Business and Professional Women's Club Monday evening at six o'clock for the first meeting of the new year, held in the form of a pot-luck supper, and attended by many new members

Impromptu one-minute speeches by the girls caused much merriment in an informal program planned by Miss Margaret Preston, program convener, in order that members might become acquainted A brief business period was conducted by the president, Miss Margaret Lytle.

Attending were the Misses Doris Royea, Margaret Baird, Helen Miller, Muriel Byers, Jean Cowling, Betty Lytle, Betty O'Brian, Margaret Preston, Frances Wand, Olga Preston, Isabel Shadgett, Audrey Craig, Agnes Purdy, Betty Preston, Constance Legon, Mary McKerchar, Mary Walker, Dorothy Kelly, Margaret Pitchford, Margaret Lytle, Margaret E. Smart, Bella Smedmor, Gladys Gerrard, Margaret MacGregor, Marguerite Royea, Marjorie Ferguson, Mildred Gcheen, June Best.

FASHIONS

You can't help feeling your best when you are dressed becomingly. The older woman knows the importance of simplicity in dress. This frock has slimming lines and an air of distinction that every well-dressed woman loves. The panelled skirt, smooth fitting midriff and flattering V-neckline edged with snowy white, bring the first hint of spring into your winter wardrobe. Made in a dark warm wine or brown it is a fitting complement to your dark winter coat.

Style No. 3102 is designed for sizes 16, 36 38, 40, 42, 44. 46, 48 and 50. Size 36 requires 4 yards of 39-inch material.

The Examiner,
Please order for me:

Pattern number .....

Size .....

My Name .....

Address .....

.....

I enclose 15c for postage

Tea Is Given For Bride-Elect

Miss Gertrude Fry entertained on Monday evening at a charmingly-arranged tea and pantry-kitchen shower in honor of Miss Helen M. Banks, a bride of January 21. Mrs. C. R. Banks, mother of the bride-elect, poured tea, and tea assistants were Miss Meta Hart, Miss Irene Cox and Miss Gwenyth Northey. Narcissus and daffodils were used with delightful effect on the lace-covered tea table, which was lit with tall pink candles.

After the tea, members of the bride-elect's Bridge Club presented her with a pair of bedroom lamps.

Among those who attended were: Mrs. W. Ambler, Mrs. M. Hinchcliffe, Mrs. McIntyre, Mrs. A. McGuire, Mrs. M. E. Holt, Mrs. M. H. Mellis, Miss Helen Turner, Miss Meta Hart, Miss Gwenyth Northey, Miss Norma Dunford, Miss Irene Cox, Miss Mabble Nixon, Miss Jean Duffus, Miss Madeline Carroll.

War Sure To Have Affect on Dances

Just as "jazz" developed from the last war, another dance style will evolve during or after the present war, it is believed by La Argentinita, who will be here to present a Spanish dance festival under the auspices of the Peterboro Concert Association on Wednesday night, in Collegiate Auditorium.

La Argentinita.

Born in Argentine as her name signifies, but brought up in Spain, the raven-haired dancer said Spaniard since the civil war have rapidly taken up the "swing" developed on this continent. "Their natural rhythm has made them very adept at swing," she said.

In Wednesday's program La Argentinita, known as Spain's leading dancer, will again use her castinets to "chatter, scold, invite, reject or even wisecrack," according to the New York reviewer, who enthused over the same production there Saturday night. Miss Pitar Lopez and Antonio Triana again will take leading parts in the production of the Spanish dances.

DOROTHY DIX

Working Daughters Should Not Be Made The Family Goats—Most Of Them Put In Enough Strenuous Hours In Their Offices And Have Reason To Be Tired Out.

DEAR DOROTHY DIX—I am secretary to an executive of a large concern and my work is so heavy that when I get home at night I am exhausted and my nerves are all on edge. Yet my family persist in thinking that I have passed a pleasant day amusing myself, and they can't see why I am tired "after sitting down all day." They won't understand that I am running on all six cylinders, working under a terrific strain trying to get routine dictation out of the way and being interrupted a hundred times answering the telephones, digging letters and documents out of old files, acting as a buffer between my boss and some irate customers or salesmen, and that I am up and down at my desk more time than I can enumerate. Then, when I get home worn out at night, they jump on me and tell me that there is no reason why I should be tired. My mother expects me to help get the supper and wash the wishes and do chores around the house afterward until I am so weary I am ready to drop. I wouldn't mind the hard work so much if even one member of my family understood and sympathized a little with what I go through.—A WORKING GIRL.

ANSWER:

We hear a lot about the Tired Business Man. Much is done for his diversion after his hard day's work is over, for it is realized that he needs rest and relaxation. At home he is petted and coddled and given the easiest chair and the softest couch and exempted from all household chores.

But we hear very little of the Tired Business Girl. Probably because she is so worn out that she hasn't the strength left to raise her voice in protest against the way she is treated by her family. She is the Forgotten Woman, the hardships of whose lot no one understands, whose burdens no one tries to lighten. Not for her are the prestige and privileges enjoyed in the home by her brothers.

Of course, there are exceptions to every rule, and there are some mothers who realize that it is hard for a young girl to have no playtime of life but to have to go from the schoolroom to the workroom. Also, there are mothers who appreciate that the 17-and-18-year-old shoulders sag under the burden of having to support not only themselves but also the family, and who try to save their girls from homework. And there are mothers who are just enough to know that the laborer is worthy of his hire and who do not take Mamie's and Sally's pay envelopes from them and dole them out a few pennies out of the dollars they have earned.

But these mothers are rare The average mother does not treat her working daughter as she does her working son. She never dreams, for one thing, of confiscating John's wages. She takes what he gives her and thinks he is so noble to help the family. And when he comes home at night, tired from his day's work, she doesn't expect him to turn in and help with the housework. But the minute poor, wornout Mamie puts her foot in the door, Mother bids her hurry and change her dress and get the supper, mop up the bathroom, and be quick about it, for she wants her to help her make over her old dress after she has washed the dishes.

Perhaps the myriads of mothers who make their daughters the family goats do it without realizing how cruel they are being. They can't put themselves in Mamie's place and understand how office work wears a girl to the bone and frets her nerves to fiddle strings, because they have had no experience along that line. To them going down town is always a party, full of excitement and thrills. So when they see Mamie put on a good dress and start forth in the morning to spend the day at a mahogany desk, they think of her as going out for a good time, and they can't see what in the world there is about it to make her tired.

If Mother could only change places with Mamie one day and know what it is to always work on a strain trying to be in top form; to bite back the tears when she is unjustly criticized by the boss; to be harried by contradictory orders; to be torn to pieces by people coming and going; to have to smile and look pleasant no matter how one's head ached or how she is inwardly seething with rage, then she wouldn't expect Mamie to do a day's housework after she had done a day in the office treadmill.

✧ ✧ ✧

DEAR MISS DIX—There are two childless couples, each of whom have been married for about eighteen years. Neither marriage has been successful so far as filling the inner needs are concerned, although each bears the outward semblance of harmony. The couples have been friends for many years. Now Mr. A. and Mrs. B. have developed a very deep love for each other. Each has struggled against this, but hopelessly, and a decision must be reached as to the courageous and the right course to pursue. For three years this situation has existed and no solution seems in sight, unless a continuance of this endurance test can be called a solution. While Mr. A. and Mrs. B. are confident life would have a much fuller meaning for them if they were free to live it together, they doubt the possibility of finding happiness when it means trampling on the souls of two other people and disrupting two homes. Neither Mrs. A. nor Mr. B. know what has happened. Each of them is apparently satisfied to go on with a fairly happy marriage and would be shocked and torn at the thought of divorce. Mrs. A. would probably fight it to the last ditch. Are you wise enough to see through this muddle? Can you offer a philosophy that would be sustaining in one course or the other?—X.

ANSWER:

It would take a wisdom far deeper than any I possess to solve your problem because it raises the insoluble question of whether we have a right to take our own happiness at the expense of others, or whether, as the Good Book says, "Whosoever will have his life shall lose it."

Nor have I any comfort to offer you beyond the suggestion that has already occurred to you—that people as fine as you and Mr. A. are, in a way, the victims of your own nobility of soul. You cannot do the things that people of lesser character do, apparently with impunity and without regret. You cannot build your house of happiness on the wrecks of two other homes.

And so I see no way out for you that you can take, but I do believe with all my soul that if we walk the strait and narrow path and keep faith with our ideals that we find the strength to bear whatever comes to us, and the peace that passes all understanding.

DOROTHY DIX.

Readers writing Dorothy Dix are asked to enclose a self-addressed envelope and also a three-cent stamp.

Home and School Association News

"Education" was the subject chosen by Mr. J. R. Munro, Queen Alexandra School principal and guest speaker at the Queen Mary Home and School Association meeting on Monday evening. "This ward," he said, "is usually connected in our minds with children and school, whereas it is really a steady growth in all of us from birth until death." He regretted the necessity of so much speed in the curriculum of schools, and hoped for educational reforms which would result in a less automatic and a more leisurely process, giving the teachers time to study the child as an individual, and to draw him out. He urged that parents refrain from letting their ambitions for a distant goal for the child cause them to neglect the opportunity of training him today to meet today, and the needs of the immediate future. Help them now to form good habits, correct attitudes, and teach them to do right because it is right, "Not for any hope of reward, nor for any fear of consequence, but because it is right," he said.

Mrs. L. H. Ingram president welcomed with a few well-chosen words the parents represented, and expressed a hope for the continuance of their intrests. Mr. H. Lewis demonstrated the art of making comic cartoons, to the merriment of the audience and little Betty Mather, accompanied by Miss Laura Macfarlane, entertained with two pleasant song and pantomime numbers.

The European situation, as well as a probable Asiatic development, was covered by Mrs. T. J. Carley in her usual capable manner.

Mr. O. M. Steer, school principal, presented checks to the amount of 43.16 for the last paper collection, and moved a vote of thanks to those who had so kindly given of their time in making the evening an interesting one. The meeting closed with the National Anthem.

We Noticed

....As always, the spirit of the times is reflected in the styles, and already fashionable Paris wears the slim military silhouette inspired by the uniform of the smart young French officers.

✧ ✧ ✧

....Make-up is as much a part of the fashionable picture as the ensemble itself nowadays and realizing this, a new shade in Don Juan lipstick and rouge has been created that is as stirring and dramatic as martial music.

✧ ✧ ✧

....It is an exquisite flush of color called "Military Red," and it will complement your rich, dark furs; is a perfect accent for black, and with the soft bluish greys adds a stirring note of color—for you who travel, it is dramatic with whit for Tropic wear.

Do You Know?

White of egg or vaseline added to a mustard plaster prevents blistering.

✧ ✧ ✧

Dry mustard rubbed on the hands and on the knife takes away odor of onions.

✧ ✧ ✧

A little camphor and borax in a quart of water makes an excellent hair tonic. Let it stand 24 hours before using.

Still Leap Year In New Calendar

NEW YORK, Jann. 9. —(CP) — This may be Leap Year to you but to Elisabeth Achelis, president of the World Calendar Association, it's just another horrible example.

If and when Miss Achelis and the association have their way, the Gregorian Calendar, which has done service in most of the western world since 1751, will be booted out and an international calendar substituted to make all years uniform.

Under the World Calendar system each year would start with January 1, a Sunday,; each quarter would begin with a month of 31 days other months having 3?0 days. An extra year-end day as an extra Saturday would end the year.

The proposed calendar would have a Leap Year too, but the extra day would come between the second and third quarters so that the following January 1 would still be a Sunday.

The plan has been studied by the League of Nations, and 14 governments have shown willingness to accept it, says Miss Achelis. An international conference might have discussed it this year. But along came the war.

DIED ON SERVICE

SAFFRON WALDEN, England—(CP).—First woman of the Women's Auxiliary Air Force to die on active service, Mrs. Yvonne Rockingham, was buried near here with full military honors. An air force band led the funeral cortege and a Union Jack draped the coffin. Mrs. Rockingham was ill for a week before her death.

WEARY DESPONDENT GIRLS: Crying spells, irritable nerves due to functional "monthly" pain should find a real "woman's friend" in Lydia E. Pinkham's Vegetable Compound. Try it!
Lydia E. Pinkham's VEGETABLE COMPOUND

BUEHLER BROTHERS
WEDNESDAY ONLY 387 GEORGE ST. CALL 3680
LEAN AND MEATY Loin Pork Chop 25c lb.
SHOULDER Pork Chop 18c lb.
Sausage Meat 12½c lb.
STEAKS Wing and Waffle 25c lb.
SHOULDER Lamb Chop 23c lb.
THE BEST Costs Less Here!

NOW TRY FREE
This Quick-Acting, External Treatment
FOR CHEST COLDS
Used in more Canadian Homes than all similar medications combined—because it acts fast and direct to relieve misery.

Mother, don't worry yourself sick over those miserable colds. Don't put up with the distress they cause. Now find out for yourself—without it costing you a penny—why thousands of modern mothers use Vicks VapoRub and bless the relief it brings so quickly and safely.

Vicks VapoRub is used externally—there is nothing to swallow, nothing to upset delicate digestion. And here's how easy it is to use:

At bedtime, massage Vicks VapoRub over throat, chest and back (from neck to waist). Then spread on a thick second layer and cover with a warmed cloth. Right away, VapoRub goes to work to relieve the misery of the cold two ways at once—two DIRECT WAYS.

First, VapoRub acts on the skin, stimulating like a warming poultice. Second, it gives off the soothing medicinal vapours of seven different relief-giving ingredients—vapours that penetrate to the irritated bronchial passages. And here's what this poultice-and-vapour action does.

It clears the air passages, loosens phlegm, checks the tendency to cough, relieves irritation—also eases soreness of the chest muscles. This comforting action continues hour after hour and invites healing, restful sleep. Often by morning, most of the misery of the cold is gone. Try this time-tested treatment FREE!

--- MAIL FOR FREE TRIAL ---
To get your FREE trial package of Vicks VapoRub, print name and address plainly below and mail today to: VICKS, H-9 Elliott St., W., Windsor, Ont.
Name .....
Address .....

January MARK DOWNS!
COATS - DRESSES - FORMALS
OUR JANUARY SALE is continuing! We urge you to come in immediately, as our stock of beautiful Coats, Dresses, Afternoon and Evening Gowns is diminishing (and it's no wonder because we are offering such wonderful bargains, with as much as 50% off the regular selling price).
LYDA TELFORD
Specialty Shoppe
387A GEORGE ST. — PHONE 5245

SAVE ON FURS
Fur Prices Are Rising
But You Can Still Save In
LECH'S JANUARY FUR SALE
Here Are A Few Samples of the Values We Are Offering
REG. TO $240.00
HUDSON SEAL COATS 6 ONLY $199
MUSKRAT COATS Made from Rice Lake pelts. Boxy Swagger styles. 4 only at this price $159
French Seal Coats
Sizes 12 to 20 in Three Price Groups
49.00 - 59.00 - 69.00
HUDSON SEAL HEAD COATS
Beautifully Made and Soft and Silky. Well Lined $40

TELEPHONE 4335
Established Over 79 Years
WANT TO SAVE ON FURS
WM. LECH & SONS LTD

The Examiner

The Peterborough Examiner, published each evening by Peterborough Examiner, Limited. Office Hunter and Water Streets, Peterborough, Ont.
Subscription Rates: 15c per week in City of Peterborough delivered by carrier; $6.00 per year by mail to outside points.
Members Canadian Press; Audit Bureau of Circulation; Canadian Daily Newspaper Association; Empire Press Union; Ontario Provincial Dailies Association.
W. RUPERT DAVIES, President; H. L. GARNER General Manager; A. B. KENNEDY, Managing Editor.

TELEPHONE 4641.
Private Branch Exchange to All Departments.

TUESDAY, JANUARY 9, 1940

The Empire Should Be Told

The British Government, like that of other nations when at war, has a department which cares for publicity. This is done on the general plan that people should be kept informed; that news which might be of aid to the enemy should be suppressed, and that the public mind should be satisfied that nothing in the way of weakness or strength is being concealed or disfigured.

And yet the Prime Minister called for the resignation of Hore-Belisha, Secretary of State for War, and offered no explanation. The public and the press had to draw their own conclusions. They were left to look back and see if there was some place where an open break might have come.

Hore-Belisha may have quarrelled with Winston Churchill, First Lord of the Admiralty, over the announcement that the first Canadian contingent had arrived. It was Churchill who ignored all plans regarding the time for the releasing of this announcement and made it on his own accord when he spoke in the House of Commons. It was completely at variance with all which had been planned.

There is the other report that he did not get along with Viscount Gort, V.C., commander-in-chief of the British army in France. Hore-Belisha was in favor of General Gamelin of the French army having supreme command, and the story goes on to say that Viscount Gort and his staff were not in agreement with that idea.

So it comes to pass at a time when there is all this machinery set up for the handling of news and the giving out of information that the resignation of Hore-Belisha is called for and not one word of official explanation is forthcoming. The people are left more in the dark than if there were not all the elaborate system of information in existence.

It is not a matter which concerns only the British Government because it has to do with the war, and the war belongs to every part of the Empire. It belongs to Canada, and from this distance it looks as though the situation were not being well handled because there has been that utter lack of helpful information or explanation of any kind which has left the question wide open to any kind of interpretation the press or public care to place upon it.

British papers are speaking of the removal of Hore-Belisha as "a victory for the Brass Hats," and by that they mean that the old school of precedent has had its way, and the new system of promotion from the ranks of the army has suffered a set-back. There had been nothing previous to indicate that Hore-Belisha was not functioning as he should; it was actually apparent that he was injecting a new feeling and new life into the whole organization. Premier Chamberlain should tell the people of the Empire exactly what took place and why.

Looking Toward 1940

In his inaugural address to the City Council Mayor Hamilton made reference to the need of more industries for Peterborough. There is a good case to be presented, but we do not believe it has been placed before the right people. Industries went to other communities in 1939, but they did not come to Peterborough. This city had to be satisfied with the tearing down of one industrial plant of impressive dimension.

A company looking for a location desires the very things which are to be found here. We take it that almost any city can show where a suitable site can be found, but that is only part of it. A firm desires location in a city where it will be desirable for its employees to live and own homes.

Taxation is on the way down in our city. And there is no juggling to produce that statement. The real test is the amount paid per capita, and that is coming down each year. Peterborough has made a formidable inroad on its existing debt, so it is in a desirable position. As a centre for winter sports and summer attractions there are few centres to compare favorably.

Before the war started the Examiner suggested it was time for the Industrial Committee to move more deliberately. The thing to do was to send a representative abroad when manufacturers in Europe were moving out to look for new locations.

It is quite probable that industrialists considering the Canadian field as desirable from their standpoint may know nothing at all about Peterborough.

The fact that Peterborough is the home of such outstanding industries as we possess is proof of the desirability and standing of our city as an industrial centre, and adding to the list would be about as direct a way as we know for making a frontal attack on what remains of our relief problem.

War time is admittedly a handicap, but the experience so far is that wartime is not one of cessation of effort, but actually is calling for increased production. It may actually be the reason for locating new plants in Canada. If the Industrial Committee desire to spend some money in order to make a consistent and unusual effort to secure results, then citizens would be in favor of the spending of the money.

What Finland Has Done

We are reading and believing things today which a few short weeks ago would have been regarded as fairy tales. For example the report of war loot which the Finns have taken from the 44th Red army division:

Guns: 142 different types; 43 tanks; 10 armored cars; one airplane; 20 tractors; 278 different cars, among them 16 anti-aircraft cars with four anti-aircraft guns each; 75 automatic rifles; 1,170 horses; 47 field kitchens.

At the end there was that peculiar little word, "etc." People who write out auction sale bills in the country have another way of concluding their list of articles offered for sale, by stating "and other articles too numerous to mention." That is probably what the Finns meant.

Not only was that amount of equipment taken from the Red army, but the 44th division was destroyed. Previously the 163rd division had met with utter defeat, and the 44th was sent in to the rescue, only to share the fate of those who first met with the initial reverse.

The weather has been in favor of the defending Finns. They longed for cold weather, hoping it would come in January as it did in December. It came although as a rule Finland looks for its coldest days in February and March.

Military experts are left wondering in a bewildered sort of way what Stalin had in mind when he ordered his troops to go in and subdue Finland at this time of year. They can find only one explanation—that he has some other military move in sight and desired to be done with Finland in a hurry and at once.

Apart from lesser invading parties the Red Army has sent two divisions into the north country of Finland, and each has been cut to shreds. The Russian army division is said to number between 15,000 and 17,000, so at the lower figure it means Russia has sent in 30,000 men against the Finns. None has returned and those now living are prisoners.

The attitude and successful attack of Finland on Russia is undoubtedly stiffening the spines of some of the lesser nations in other sections. Hungary for a long time has thought in terms of securing territory now held by Rumania, but on the advice of Italy has decided to conserve strength and keep an eye on Russia. Rumania meantime has informed Russia that any move on her part to invade Balkan territory will mean war to the finish. Russia has lost her right to be feared or respected. The Reds waded in with the intention of quick plunder from a decent people and they have been beaten to their knees by a nation which is just one-fiftieth the size of Russia. Finland has in the meantime not merely defended herself, but has given a vision and new strength to the hearts of the small nations.

Saying It Too Often

James Cromwell has been selected by President Roosevelt as the next Minister to Canada, and before long he will take up his residence in Ottawa. Mr. Cromwell says he ranks the Ottawa position as third in importance in the foreign service of his country, being headed only by London and Paris.

It was known some time ago that James Cromwell had married a rich lady, the former Doris Duke, who is reputed to be the wealthiest woman in the world with a rating of $50,000,000. It became a matter of interest, or perhaps only curiosity, to see with what frequence that fact would be mentioned when telling of the anticipated coming of these Cromwell folk to our country.

It gained a place in the first story, and we have noticed it almost every day since the announcement was made. Mrs. Cromwell has been in Los Angeles, but was going by plane to New York. Part of the trip was changed owing to weather conditions, and it was recorded that:

"The plane on which Mrs. Cromwell, formerly Doris Duke, 'the richest girl in the world,' was a passenger, was forced to halt at Salt Lake City."

That bit of information about her riches had to be polished off yet once more and pinned on her.

We hope it is not a detriment. Canadians know little of James Cromwell, but they take it that President Roosevelt would not have named him to the Ottawa post if he had not been satisfied of his fitness for the office. But Canadians have been informed many times through despatches running in papers all over the country that Mrs. Cromwell is the richest girl in the world. Not at all likely Mr. and Mrs. Cromwell desire to enter our country on that basis. Mr. Cromwell will be sent here for a serious and definite purpose and not because his wife is rich. A constant repetition of the riches feature is placing emphasis where it does not belong.

Printing Canadian News

London Daily Mail is making a bid for circulation among thousands of Canadian troops by advertising a daily feature, "Home Town News From Canada." It is reported the first budget contained items from Halifax, Montreal, Winnipeg and Ottawa.

The Daily Mail or any other paper which goes into this sort of venture will have to break a new field, because news from Canada has been of mighty little importance to the average London paper these many years back.

A Canadian in London could read and scan and keep on doing so day after day trying to find if there was anything from home, and he seldom succeeded.

But now that there are some thousands of Canadians in England the Daily Mail sees opportunity to pick up a bit more circulation by printing the news it considered previously to be of no importance whatever. It is not thinking more of Canada than before, but rather of its circulation figures. There is no sentiment in it; just plain business tactics.

NOTE AND COMMENT

A friend is the man who knows you quite well and yet continues to like you.

There was a national holiday in Sweden, but 100,000 workers went on with the day's chores and contributed the proceeds to the Finland war fund. The people of the little nations know they have a common danger.

Sugar is being rationed in Britain. It was done here during the last war. In restaurants there was a small container with a trifle of sugar which looked small to the individual who liked to dip into the sugar bowl as though he were bent on emptying the thing.

U.S. Guardsmen would take two months to be ready for war, according to one expert. They did not work on the same plan as the firemen who have to slide down the pole at a minute's notice.

Twenty-five years ago the bulk of bread in United States was made at home, while today commercial bakers have 85 per cent. of the trade. Instead of loafing at home the people prefer to do it elsewhere.

Court at New York was asked to set aside $1,000 a week, or $52,000 for the year to provide for Brenda Frazier, described as a glamor girl. The claim is "she must live in the manner to which she has become accustomed." But if the funds run low we take it Brenda would have to become accustomed to some other manner.

Many things happen during the night hours when most folk are tucked away in bed. Saturday night at 9 o'clock it was 2 below zero, but some place during the night in Peterborough that reading slipped down to 19 below. At 9 o'clock Sunday morning it was still 16 below, but in the three hours between then and noon the thermometer registered 9 above zero, making a change in those three hours of 25 degrees. And that record dip of the season took place when most residents were in bed and not much concerned about what was taking place outside.

HOW COLD?

(By A.R.K.)

¶ I used to hear grandfather say, about the winters in his day, that they were most severe; no matter if he piled on clothes, his feet and fingers would be froze, and next would come an ear.

¶ And next in order after those, would come the frost upon his nose, and frost would stop the well; grandfather then would cease his chores, and for a while he'd go indoors, and get thawed out a spell.

¶ I used to ask how cold it got, that caused grandfather deepest thought, he'd scratch his head and think; he'd have to recollect the day, before he thought it safe to say, how low the cold might sink.

¶ He said they measured cold by skill, when morning air was very still, and when there was no breeze; the temperature went down so low, he stated it quite loud and slow, to 45 degrees.

¶ He said at thirty it was mild, quite safe for woman and a child, for they could come and go; but when the men went forth alone, and left the other folk at home, 'twas forty-five below.

¶ There were no records in those days, kept in our scientific ways, if it was cold or hot; so when grandfather used to think, how low the temperature would sink—he 'magined quite a lot.

Jews In Poland Driven Before Hatred Of Nazi

COPENHAGEN. — Eyewitness accounts of a Nazi reign of terror against the 35,000 Jewish residents of "reservation" in what was Poland, were related here by reliable persons who recently returned from the territory.

For more than three months the city's Jews were the target of pogroms, systematic plunder, torture and expulsion, the report said. Those of the regular residents still left in Lublin have been stripped of all their possessions and are doomed to starvation.

Twice the Nazi authorities imposed huge collective fines on the Jews. The first was for 500,000 zlotys ($100,000 at pre-war rates). This later was reduced to 320,000 zlotys and collected in three days.

The second fine was 300,000 zlotys in cash, plus 500,000 zlotys worth of gold. This was imposed after a secret wireless station had been discovered in a Polish students' dormitory. In this connection, also, six priests and thirty students of the Lublin Catholic University were executed.

All Jews, irrespective of their age or sex, were forced to wear on their overcoats a yellow Morgen David (Jewish star), ten square centimetres in size.

Not a single trade or profession was left open to the Jews. Pogroms staged repeatedly. The report said hundreds were subjected to torture and many died of their wounds. Virtually every Jewish shop, house and apartment was stripped of fixtures, furniture and valuables.

SYNAGOGUES were similarly plundered and used to accommodate deporters from other parts of Poland and the Reich who were being dumped into the "reservation." Jews living in non-Jewish sections of the city were evicted from their apartments on half an hour's notice, and the apartments turned over to Poles evacuated by the Nazis from Silesia and Pomerania.

The Jewish Community was ordered to register all Jews from the ages of eighteen to fifty-five. No reason for the registration was given.

The buildings of the famous Jewish religious college, Yeshivat Hahmel Lublin, were transformed into a barracks for Nazi storm troopers and a torture chamber. Torture of Jews caught in the streets adjacent to the college was a daily occurrence, informants said.

Not less than 60 per cent of the younger generation fled from the city. Often Jewish notables were detained for several days for unstated reasons. Thus the triumvirate of the Community Board were frequently detained and released without explanation.

A similar reign of terror prevailed in the city of Chelm, second largest in the province, with a Jewish population of more than 35,000. All Jewish notables were arrested and a number of them, including physicians, were shot.

On one cold December day, more than 2,000 Jews were rounded up in the market place and ordered to leave the city. They were driven to a secret destination, reportedly the Soviet frontier. Many perished of torture and exhaustion.

PARIS—French newspapers reported that about 70,000 Jews in the Nazi protectorate of Bohemia-Moravia face expulsion, probably to the Lublin "reservation," under an edict ordering all Jews up to the age of sixty to leave before the end of 1940.

Deportation of Jews to the Lublin region of Nazi Poland had been temporarily suspended in the last few weeks, reportedly because of a sharp division of opinion on the matter between the German Gestapo (secret police) and the military authorities.

However, with the beginning of 1940, the deportations to Lublin are certain to be resumed, since it has been reliably learned that the Gestapo has succeeded in getting the upper hand in the controversy.

LONDON.—An average of 200 Jews daily have been executed by the Nazis in Poland since the war began, it was reported here. This would bring the total executions in the four months of the war to approximately 24,000.

NEW YORK.—A cable received by the New York Jewish Journal and Daily News from its London correspondent said that the congestion in railroad stations along deportation routes Poland had become so great that Nazi officials were obliged to slacken the pace of the movement while Jews were kept packed in freight cars in Lodz.

The cable said in part: "Cars are sealed, unheated, windowless and without food. In one car, opened at a Warsaw station, eight infants were found dead from cold and starvation. Jewish Joint Distribution Committee agents who brought milk and food were not allowed to approach. So great is the fear of Lodz Jews of these sealed cars that thousands have run from the city on foot."

A MODERN CASE
(News of the World)

The Friends' School at York, run for the sons of Quakers, has been invited to make itself at home at Ampleforth, the well-known Roman Catholic school in Yorkshire. As a Quaker parent points out, a modern case of "Friends, Romans, countrymen."

SHOWS QUARTER
(Toronto Telegram)

Nobody can say the British income tax shows Mr. Bennett no quarter. It leaves him, he says, 25 cents of every dollar.

"Don't go in there, 'Arry—I owe 'em five francs from the last 'do'."
—Humorist.

• Sweden Makes A Very Bad Foe

NICHOLAS ROMANOFF found Finland a troublesome duchy of the Russian Empire. Josef Stalin finds it even more annoying as an independent nation. The early Romanoffs learned that Sweden, once aroused, could become a dangerous foe. The name of Gustavus Adolphus is writ large across the history of northern Europe. The present inhabitant of the Kremlin may discover that the Swedes—once more aroused—are a costly obstacle in the new Russian march to the west.

For all the professions of help which came from members of the League of Nations when Russia was dropped because of the invasion of Finland, Sweden is the only country which is giving the harassed northern state what it most needs—man power.

This, of course, is not being done officially. But there is no law which prevents Swedish citizens from enlisting as volunteers in foreign armies. It is estimated that by spring there will be at least 50,000 Swedes fighting with the Finns. Considering Sweden's long history as a peaceful, non-military nation this is a considerable number. It is exactly 50,000 times as much help of the most needed variety as the great powers are extending.

In addition Sweden is sending medical aid, clothing for refugees and extending credit. Swedish citizens have raised $2,000,000 to help the Finnish cause, the largest single contribution coming from the Confederation of Labor. Such aid is in marked contrast to the credit of $44,800 extended to Finland by France. What becomes now of the wild talk from Moscow that the western powers were financing Finland in its "aggressive attack" on the Soviet Union?

Sweden's action is not entirely in self interest, although Stockholm cannot be blind to the fate which awaits the nation should the Russians overrun Finland. It is motivated by a popular desire to keep Russian dictatorship out of western Europe. The Swedes are as much against Sovietism as they are against the German type of totalitarian government which they have successfully fought diplomatically for years. The descendants of Gustavus Adolphus intend to remain free.—Cleveland Plain Dealer.

• More Shifting In British Cabinet ?

LESLIE BELISHA, as he was then known, was thrown out of a school debating class at the ripe age of ten because he talked too much. Now he has been thrown out of the most select debating society of all, perhaps for the same reason.

In Who's Who the Rt. Hon. Leslie Hore-Belisha is given as the son of Lady Hore, widow of the late J. I. Belisha. She married Charles Fraser Adair Hore in 1912. He became Sir Adair in 1925 and she became Lady Hore. Leslie Hore-Belisha, born in 1895 five month before his father's death, served in the army in the Great War, became a major, and was mentioned in despatches. His father had been a captain. But the ultimate Secretary of State for War in Armageddon never qualified for the military caste.

He offended past redemption, says Toronto Telegram, by his ruthless cross-cutting and slashing of all red tape, his betrayal of an insatiable fondness for doing things now, and his painstaking display of democracy in the War Office and in the front line trenches.

"Absolutely no conception of discipline" was the repressed criticism, uttered more in sorrow than in anger, to The Telegram in France when he who then wore the helm of Mars was under discussion. Coming from where it did it told that the energetic War Secretary's number was up.

His unforgivable sin was committed during his rapid fire visit to the Western Front last November, when he bundled three 18-year-old lads out of the ranks and sent them home to their mothers. He had said no British soldier would be sent into the battle line untrained, and no British youth would be sent abroad before he was 19. "A politician's promise" sneered his critics. He further offended against precedent by keeping it.

Mr. Chamberlain's Cabinet shake-up bears only a superficial resemblance to the Turkish earthquake. Both were equally unexpected by the men who read the newspapers. But the Downing street disturbance had been in preparation ever since war was declared, perhaps since last April. It is not an explosion resulting from the pressure of public opinion, for the public of the United Kingdom had no grievance except for the dislocation of earning power and the excruciating burden of taxation. For these, Hitler, not Hore-Belisha, was deservedly blamed. Hore-Belisha was not criticized because every lad who enlisted in the British army was still alive four months after war broke out.

The explosion came from internal forces which could not be combined satisfactorily in war effort. Mr. Chamberlain was apparently satisfied with his Secretary of State for War, but other factors upon which —or whom—he was dependent were not. Hore-Belisha's meteoric manner was not grateful or comforting to wearers of the old school tie or the old regimental cravat. While he achieved a miracle in four weeks by placing a quarter of a million trained British troops in the battle line abroad, with adequate reserves behind them and without one casualty, at the end of four months he had nothing to show for the setting up of this magnificent and costly machine. Poland had been eviscerated without one British shot being fired, and a thousand British sailors had died for each British soldier killed in action. The First Lord of the Admiralty had magnificent results to show for these magnificent sacrifices, but the Secretary of State for War had none.

The performance of the impressive army machine was not impressive or even visible, although it may have been complete perfection. Lack of display material gave point to the resentment of powers which considered themselves flouted by Hore-Belisha's career. He had not succeeded in winning those who could not forgive Disraeli the accident of his racial origin. Belisha had his way in placing Gort in France as Commander-in-Chief, but Gort is supposed to be one who resented the spectacular directness of the War Minister. What was hailed as a diplomatic and strategic triumph—placing Gort and the British Expeditionary Force under Gamelin as Generalissimo—is now cited against the dethroned Secretary as "his" doing.

Mr. Chamberlain was probably not concerned about the publicity challenging activities of the Secretary of State for War. Undoubtedly Winston Churchill was. Moving Hore-Belisha down or out gave Mr. Chamberlain an opportunity for a re-arrangement of the whole Cabinet. With unemployment showing no response to the styptic tendencies of war activities, and a Ministry of information developing into a white elephant, Mr. Chamberlain probably welcomed anything, even parting with his admired Hore-Belisha, which would bring about a new deal.

The Cabinet reconstruction is not an evidence of weakness but of strength in Downing street.

WHY CONTROL?

ANYONE still left who thinks compulsory powers over industry are not necessary in war-time should note the story of the woollen vests which Mr. Burgin told the House recently. The War Office needed 250,000 vests at once. But manufacturers offered to sell only 60,000. So the Ministry of Supply made an Order enabling it to take possession of all vests of this kind at the works of the manufacturers or in warehouses. In this way an additional 200,000 were obtained at once. If the Ministry had not had these powers the Army would probably not have got the vests when it needed them. And what is true of vests is also undoubtedly true of a good many other things as well.—London Daily Herald.

"PIE IN THE SKY"

IT IS an ironic fact that both Nazism and Communism promise their disciples "pie in the sky," untold wealth hereafter, but "temporarily" the emphasis in both cases is always on tightening one's belt. This "temporary" tightening of the belt has now gone on progressively for the nearly seven years that the Nazis have been in power, and for the more than 20 years that the Bolsheviks been in power. For neither is the end of the "temporary" belt-tightening period in sight. It is true that German Nazism, like Russian Communism, has kept its promise to bring about a greater leveling of classes. The German process, too, has been one of leveling down, not up.—New York Times.

RECRUITING AGENTS

THOSE Canadian soldiers who landed on Scottish soil singing and cheering are about the best recruiting agents that we know of. Canadians are at their best when faced with a bit of hard work with a tang of danger connected with it. Those men knew what was ahead when they enlisted. They knew what faced them as they stepped aboard their transports. They knew what faced them as they greeted the land of the heather. Their one request is to be first in the place where danger is greatest, first in the work that men must do for freedom's sake and the first to carry on till danger's troubled night break with the dawn of victory.—Exeter Times-Advocate.

Hard To Believe How Time Flies

JANUARY 9

1910 Christopher Crowe dies on his way home to Peterborough after years in the gold fields of the Yukon and South Africa.

Peterborough Lock Company directors announce that the capacity and output of the plant are to be doubled.

The W. B. Kelly Lumber Company have disposed of their timber limits consisting of 27 square miles in Harvey township.

The following players have been signed by the Collegiate Institute junior O.H.A. team: Harold S. Matthews, W. F. Gibson, H. H. Lees, Fred Denison, Norman Geale, Hugh Burritt, Angus Richardson, E. H. Crane and George Minorgan.

Fred Whitcroft arranges for a practice of the Edmonton team here en route to play for the Stanley Cup in Montreal.

1920 Word is received from Ottawa that sentence of death on three of the five Russians is changed to life imprisonment. Michael Bahri and Tom Koneck are to die.

Roland Denne is elected chairman at the inaugural meeting of the Board of Education.

Mayor Elect W. H. Taylor presents the prizes at the conclusion of the poultry show.

Percy D. Fitzgerald, well known member of the Peterborough Curling Club is dead.

J. S. Eagleson, High Chief Ranger pays an official visit to Court Chemong No. 590 I.O.F.

1930 Three former reeves will be missing from the county council this year, Harold B. Rye, North Monaghan, J. F. Breckenridge, Belmont and Morley Smithson, Otonabee.

Only 150 new license markers have been issued here so far this year.

Dr. J. J. Craig is elected chairman of the Board of Education.

Dr. Ernest Thomas, secretary of the board of evangelism and social service addresses the Y's Men's Club.

Peterborough Curling Club starts elimination series to select rinks for the Tankard and district cup competition.

IN WAR TIME

1915 Corp. W. S. Laing and Sappers Alan Munro and E. W. Langford are Peterborough recruits with the 5th Field Company, Engineers.

So far 90 men have been recruited here for the Canadian Mounted Rifles while 38 have joined the 39th Battalion.

Orders are issued for the 57th Regiment to resume its regular training.

Rev. F. Sawers is presented with a lamp by the Boy Scouts of the city.

Peterborough intermediates defeat Lawson Whitehead's Belleville team 15 to 2. Maurice Park and Bud Kelly each scoring five goals.

A Bible Message For Today . . . .

O sing unto the Lord a new song: sing unto the Lord, all the earth.... Declare his glory among the heathen, his wonders among all people.... Honour and majesty are before him: strength and beauty are his sanctuary.

Give unto the Lord, O ye kindreds of the people, give unto the Lord glory and strength. Give unto the Lord the glory due unto his name.—Ps. xcvi, 1, 3, 6-8.

To The Editor

DOURO ROADS

Editor Examiner:

Sir,—May I direct this to the Douro council and road superintendent?

No trespassing across Lot Six on the eighth concession of Douro and no mail delivered, only by the mail man from the seventh to the eighth concession and on the eight concession of Douro.

Last winter there was no mail delivered for two months only by the school children as the roads were blocked by snow. We want our roads opened and mail delivered this winter as there was a lot of trouble about the snow shovelling last spring when it came to open the road.

DISGUSTED.

A Bit Of Nonsense

Asking Too Much

"Can you make fire come out of your mouth?"

"Say, I'm a magician, not a female impersonator!"

A Slight Mistake

Bob—My little nephew is very fond of the name "Ben," and he named his puppy that. However, as the dog grew up it became evident that he had been misnamed. After a consultation with his mother, the kid changed it to "Ben Hur."

His Errors

Wifey—You must remember that you, yourself, have two or three youthful follies to be ashamed of.

Hubby—yes, dating you up, proposing to you and marrying you!

All Worn Out

Dan—Mah overcoat's done got insommia, Boss.

Jim—Insomnia? You must be wrong, Dan. Insomnia means you can't sleep.

Dan—Das right—mah coat ain't had a nap in five years.

SPEED LIMITS

R. RUSSELL FLEMING, of Whitby, son of the late R. J. Fleming, general manager of the Toronto Railway, came across a curious document among his old papers the other day. It was a summons issued to the Toronto Railway Company charging that "you did, contrary to law, drive or allow to be driven, your automobile, No. 1——, at a rate of speed exceeding ten miles per hour on Balmoral avenue on April 18, 1911." This recalls the fact that from 1906 to 1912 the speed limit was ten miles in cities and 15 miles in the open country. These speeds were increased to 15 and 20 miles in 1912.—Toronto Star.

Council Debates Use Of Team In Lakefield

LAKEFIELD, Jan. 9.—(ENS)—The first meeting of the Lakefield village council in the council chamber on Monday evening, brought forth the appointment of the different committees for the ensuing year, with the usual argument in some cases.

Those present were Reeve Scriver, and Councillors J. R. Hull, George Charlton, George Graham and Earl Edwards.

The pros and cons of retaining a teamster and team was heatedly discussed, Councillor Hull claiming that help could be hired cheaper by the hour. However the motion carried for the teamster to remain, as last year. Reeve Scriver stated that the village has not owned this team for the full year as yet.

The standing committees remain the same as in 1939 except the charity chairman. Councillor Edwards asked to be relieved of this office. Reeve Scriver was appointed in his place. Other chairmen are: Property, George Graham; roads, George Charlton. Other members of the council comprise the rest of these committees.

Chief Wallace Hendren is holding his several offices of constable, weed inspector, assessor, caretaker of memorial hall, sanitary inspector, and works commisioner. He will also be supplied with a new uniform. Harry Hill was named tax collector.

T. A. Northey was appointed as pork inspector, his salary to be $50.

The Board of Health will consist of Doctors E. H. Moore, E. J. Morin and Reeve Scriver. The 1939 auditors are being retained for this year, they being Harry Armstrong and Frank Payne. Mrs. A. Davis was appointed on the Public Library Board.

The tax collector's roll showed the sum of $117.82 for 1937; $1,056.68 for 1938 and $2,650.74 for 1939, making a total of $3,827.24 as the amount of unpaid taxes. The time limit for the return of the roll will be the February meeting.

Correspondence received and placed on file was: Notice of the Good Roads Association convention in Toronto in February. No local representative will be sent. M. H. Park, Public School inspector, re assessment. Ontario Department of Agriculture re weed inspector, also the use of the chemical weed killer. Sterling Appraisall Co., re valuation of property.

Copp Clark Co., re Almanac.

Miss Jennie Batten, county clerk, re indigent patient in Toronto General Hospital.

Motors Vehicles Branch, Toronto, re licences.

Wr. McLaughlin, re auditing.

Fire Chief's Report.

Fire Chief A. H. Clark's splendid report was read by the clerk, as follows:

"I herewith submit for your perusal the annual report of the fire department for the year 1939:

Alarms.—Telephone, 26; general, 3; total, 29.

Response to alarms.—Truck No. 1, 27; Truck No. 2, 3.

Water hose laid, 4,300 feet; chemical hose laid, 900 feet; ladders raised, 478 feet; chemicals used, S. and A., 66 gallons; Kilsoat, 8 packages; water pumps used, 25; salvage covered, used 900 square feet; Total estimated fire loss, $145.00.

In presenting this, the 14th annual report of the fire department since I assumed command I am pleased to report another small fire loss. While the number of alarms remains about the same as in other years, the number of actual fires is small; at no time during the year was it necessary to utilize the entire resources of the department on any one fire.

Fire prevention has been constantly practised by the citizens of the village and the department has kept this subject before the people at all times through the press, clergy and the schools. Inspections have been conducted in many cases with a view of eliminating fire hazards, which regular inspections have been made of the schools, churches, Grove school, Old Folks' Home, and the water tanks.

The alarm system has been ably handled by the Bell Telephone staff which enables the department to make prompt response to all calls for their services.

Last January I received the appointment of assistant secretary of the Dominion Association of Fire Chiefs by the board of directors while at the annual convention of that body held in St. Thomas last August. I was elected to the same office by the membership of the association.

At the council's instructions and in company of Reeve Scriver, I attended these meetings and had the honor of presenting a paper on Fire Department Problems. Both Mr. Scriver and myself also served on committees at these meetings.

I am pleased to be able to report that we have had no injuries in the line of duty among the personnel, while the discipline maintained has been of the highest order. Regular training periods have been conducted each month, the benefits which appear in the efficiency of the members of the department in the line of duty.

During the year the council purchased the fololwing: 100 feet of fire hose; one Burrell all-service gas mask; two extra gas mask canisters and one quart C.T.C. fire extinguisher.

The fire hall, apparatus, equipment, office and books are maintained in first-class shape at all times and are available for your inspection or that of any citizen at any time.

I would respectfully ask you to authorize the chairman of the Property committee to supply the following: 200 feet of fire hose and one H. & H. Inhalator.

In conclusion I wish to express my thanks to the council, press, clergy, school staffs, merchants, Chief of Police Hendren and the citizens in general for their support and co-operation and to the members of the Department for their loyalty and obedience to my orders in carrying out my duties as head of your fire department."

The necessary by-law was passed for the borrowing of $15,000 from the bank.

The report of the finance committee recommended payment of the following accounts: T. W. Chaplin, stamps, $1.50; S. J. Charlton, insurance re barn, $68.75; Bell Telephone Co., No.: 94, $4.94; A. H. Clerk, fire payroll, $69.40; D. H. Webster, livery, $5; W. J. Charlton, fuel and lumber, $85.50; Walter Madill, repairs, $2.18; Canadian Legion, wreath, $3; Municipal World, Ltd., stationery, $4.93; Whilier & Co., $16.92; Wong Kee, laundry, $4.45; T. W. Chaplin, stamps, $5; L.H.E. Co., street light, $142.50; hall light, $17.68; barn light, 75c; Spence & Sons charity, $39; Porter Co., charity, $40; T. C. Young, charity, $18.70; T. W. Payne, charity, $24. Total, $568.62.

Council adjourned at 11.35 p.m.

Russia Eyes This Portion Of Rumania and Masses Troops On Its Border.

Here are views of Bessarabia, former Russian territory given to Rumania at close of world war, now the object of Soviet demands. TOP LEFT, Rumanian soldiers in the old fort at Hotin look across the Dniester River towards Russia, at a point where only the river separates the two countries. TOP RIGHT, a view of Hotin's main street. BOTTOM LEFT, a villager of Hotin looks across the Dniester in the direction from which may come invasion. BOTTOM RIGHT, is the mayor of Saba, Bessarabian province settled centuries ago by French at the behest of a

More Production As 1940 Keynote

HALIFAX, Jan. 9. —(CP) — The Halifax Herald and Halifax Mail hailed 1940 with a New Year edition of 64 pages proclaiming greater production the keynote of the year and calling on Nova Scotians, "soldiers all," for their utmost effort in "the war against Hitlerism." Citizens could best help by pressing production to new peaks, the newspapers said. Canada, to make her full force felt in the winning of the war, must be strong in every part.

Impressive Candle-lighting Rite Features Service At Havelock

HAVELOCK, Jan. 9.—(ENS).—In an impressive installation and candle-lighting ceremony at the Sunday evening service of the Havelock United church, the officers of the Women's Missionary Society, the Mission Band and the Women's Association were installed in their respective offices for the new year.

The installation was conducted by the Rev. Andrew McLauchlin, following which he acted as leader in the candle-lighting service of dedication. Miss Edith Roberts took the part of reader, and violin music was played throughout by Mr. Kenneth Hill, accompanied by the organist, Mrs. R. Campney. "Stewardship" was the title of a missionary sketch presented by Miss M. Seeney and Mrs. C. Price, assisted by the other members of the Women's Missionary Society.

The church was most effectively lighted for the occasion by dozens of small candles. The candle-lighting ceremony began with the Rev. A. McLauchlin first lighting a tall white candle, from which the members of the newly installed executive, one by one, lighted theirs.

The officers installed were as follows: Women's Missionary Society: President, Mrs. A. McLauchlin; 1st vice-pres., Mrs. T. Easterbrook; 2nd vice-president, Mrs. J. Cochrane; recording secretary, Mrs. Chas. Spencer; corresponding secretary, Miss M. Seeney; treasurer, Mrs. S. J. W. Clarke; community friendship, Mrs. A C Price; literature, Mrs. W. W. Hill; temperance and peace, Miss A. Young; supply, Mrs. A. Anderson; stewardship and finance, Mrs. H. Wing; Baby Band leader, Mrs. G. Denike; press secretary, Miss M. Seeney; pianist, Miss H. Watson.

Mission Band: Leaders, Miss Laurabelle Wing and Miss Betty McLauchlin.

Women's Association: President, Mrs. T. Easterbrook; vice-president, Mrs. A. Anderson; secretary, Mrs. A. C. Price flowers and cheer, Miss E. Wright; group leaders, Mrs. D. Weese, Mrs. G. Denike and Mrs. George Rigby.

The Holy Fire.

"The Story of the Holy Fire" was vividly told during the service by the Rev. A. McLauchlin. "Every year, on Easter Sunday, there takes place in Jerusalem in the Church of the Holy Sepulchre, he recited, a service know as the "Service of the Holy Fire."

"Early in the morning the Christian pilgrims, who are thronging the city at that sacred season, make their way to this ancient church, which, according to legend, stands on the site of the holy sepulchre. The pilgrims carry unlighted candles, some only one small candle, others as many long tapers as their hands can hold. Within the darkened church they stand in hushed expectancy, sometimes for hours, awaiting the Holy Fire. Then suddenly from an opening on the one side of the chancel is handed a flaming torch—the Holy Fire—and the church is illuminated by its radiant light. It is quickly grasped by a priest and passed from hand to hand along a line of priests who stand across the front of the church. Then it is carried out on the other side of the chancel, and the church is again in darkness. But not quite, for quickly, as the Holy Fire moved past, a few of the worshippers standing nearest to the chancel had reached up and lighted their candles at its flame. They hold them high that other candles may be lighted, and slowly back across that great church sweeps a blaze of light reaching to the remotest corner. The service is ended; quietly and reverently the people leave, carrying back to their own homes a flame from the Holy Fire, there to light other lamps."

EVACUEES ROBBED

LONDON.— (CP)— Two bags of registered letters, believed to contain money from workers to evacuated families, were taken when a mail van was stolen recently in the Old Kent Road.

Bensfort YPA Names Its Officers For 1940

BENSFORT, Jan. 9.—(ENS).—On Wednesday evening the Young People's Union of Bensfort United church held their annual business meeting. The officers were named as follows:

Honorary Pres., Rev. F. Horton; president, Marion Moncrief; vice-president, Allen Dawson; secretary, Jack Moncrief; treasurer, Bill Buckham; citizenship convener, Grace Finnie; fellowship convener, Beth Moncrief; missionary convener, Gomer Robinson; recreation, Allen Dawson, Mildred Barnard; pianist, Isobel Dawson; program, Marion Moncrief, Gus Anstey, Isobel Dawson; associate editors, Marie Van Allen, Gomer Robinson.

Plan Oyster Supper.

On Wednesday afternoon the January meeting of the W.A. and M.A. was held in the basement of the church, with the president, Mrs. Edgar Wood, presiding. The New Year's program was very impressive and opened with singing 'Joy to the World.' This was followed by a prayer by the president. Short Scripture readings were given by different members of the society. The roll call was answered by 'What Effect Worry Has On Oneself,' followed by a reading by Mrs. Wood on resolutions.

The program consisted of readings by Mrs. R. Moncrief and Mrs. H. Moncrief; piano solo by Marion Moncrief and the opening chapter of the study book by Mrs. H. C. Howson.

The president suggested giving a prize to the lady who attended every meeting during the year. Plans were made for an oyster supper to be held jointly with the young people in January.

On Wednesday, February 5 a supper will be held in the basement of the church with the young people sponsoring the program.

Mr. and Mrs. W. C. Dawson visited Mrs. M. Hancock of Port Hope on Tuesday.

Mr. and Mrs. H. C. Howson and Bettw Joan visited Mr. and Mrs. W. C. Dawson on Friday evening.

Miss Hilda Thompson of Peterborough Normal school, has been practising teaching at Lakeview school for the past few days.

Mrs. Byron Wood has returned to her home at Fraserville after spending the past week with friends here.

Miss Frances Hall visited Mrs. George Finnie for a few days this week.

Friends in the neighborhood extend hope for a speedy recovery to Mrs. Charles Fisher, who is confined to Nicholls Hospital, and also to Mr. Abner Collins, who unfortunately fell on the ice at his home breaking his leg between the ankle and the knee.

Mr. and Mrs. Bernard F. Barnard were recent visitors to Port Hope.

Plans Are Laid To Oil Streets In Campbellford

CAMPBELLFORD, Jan. 9 —(ENS) —Provision for oiling Campbellford streets next year was made by chairman of the Road and Bridge Committee, P. H. Macmillan who suggested that the Clerk should be instructed to obtain prices for oil so that the amount could be included in the 1940 budget.

"With such satisfaction expressed at the dust layer last year it would be impossible to dispense with it," declared Mayor Long. The feeling was expressed by the chairman of the Road and Bridge Committee that a smaller amount would be required due to the fact that last years application had consolidated the roads to such a great extent.

Library Grant.

H. R. Townsend addressed the council on behalf of the library board requesting that the grant of $1,550.00 made in 1939 be authorized again. He pointed out that the upward price trend had been reflected in books as in other commodities and suggested that a larger grant would be acceptable. Four years ago books averaged the board $1 each and during the past year the average had risen to $1.50. E. Brunelle also a member of the delegation intimated that approximately $650.00 of the proposed grant would be required for new books during the year. On motion of Reeve Calver and Councillor Macmillan the same grant as last year was made.

The clerk brought to the attention of the council a writ issued against the corporation by Llewelyn Reynolds on behalf of his daughter Lois Isobel asking for damages in the amount of $2,000.00 as the result of a fall she sustained while crossing the county owned bridge in Campbellford last fall. The matter was referred to the indemnity company carrying the insurance for the town.

A letter from the Department of Agriculture re the appointment of a weed inspector was read and on motion the clerk was authorized to riotify the repartment of the appointment of J. C. Birmingham. The council decided to give its customary donation of $10.00 to the Sick Children's Hospital and also ordered three copies of the Municipal World.

In his report to the council, Relief Officer J. J. Lewis Hay intimated there were nine families on relief at the present time. Tax collector J. C. Birmingham gave a comprehensive statement from his department which showed a drop in outstanding arrears of $6,511.00 in the past three years while current arrears were approximately $3,000.00 less than in 1936. Owing to the prepayment discount he had already collected $2,000.00 on the 1940 taxes.

Reeve Calver pointed out to council that in future all grants from County must be asked for in writing then proceeded to make a motion instructing the Clerk to ask the Counties for their grant of $50.00 to pay part of the lighting cost of the bridge here.

Annual appointments made by Council were as follows: Auditors, W. A. Kingston and F. S. Linton; Library Board, R. H. Townsend; Board of Health, John F. Clark; Board of Education as High School Trustee, Walter Henson.

116 NAVAL CASUALTIES.

LONDON, Jan. 9 — (CP Cable).— The Admiralty today issued a list of naval casualties made up of the names of 116 officers and men known dead and of 11 assumed dead.

The list represents all incidental casualties up to December 14. The Admiralty explained the casualties arose from "various hazards of service in war and are not related to any particular ship or action."

Dr. George R. Germany of Newbold, England, has changed his name to Granton.

Defence Plans Are Discussed

General Ironsides, LEFT, and Premier Daladier of France are pictured together during a recent meeting to discuss defence plans. This picture was transmitted by phonephoto from New York.

Farm Land At Reaboro Said Picked For New Lindsay Airport

LINDSAY, Jan. 9. —(ENS) — It was unofficially announced Monday that the site selected in this district for the proposed air base had been a stretch of level farm land in the vicinity of Reaboro, seven miles east of Lindsay. The other sites inspected proved unsuitable. It is understood that instructions were sent to Ottawa to have the stretch selected surveyed.

Roy Johnson, trucker, of Haliburton and Tom Anderson of the same village had a thrilling experience on Long Lake on Saturday. They were driving across the lake with a load of cord wood when they heard the ice break under them. Johnson who had a door of the truc kopen on the driver's side, jumped before the truck was submerged. His companion, however, had some difficulty in escaping as the door had sprung when the truck went down and he was obliged to climb out the other side. The two escaped uninjured, but the truck was slightly damaged.

Mervin Mintz, was brought to the Ross hospital, Lindsay, on the weekend, suffering from injuries sustained in the bush. He was skidding logs with a team of horses, and as he stepped aside on a narrow draw road, one of the animals kicked at him and struck him in the forehead and chin. The wounds inflicted are quite serious.

Fred Bailey, of Beech Lake, Haliburton, is in the Ross hospital, Lindsay, as a result of serious injuries. He was operating a sawing machine when the pulley broke and he was struck in the face with considerable force. He was badly injured above and close to the eye.

OBITUARY

GEORGE BLAKER

ALDERVILLE, Jan. 9—(ENS). — Death came suddenly to one of Alderville's older and respected residents, when George Blaker died quite suddenly at his home on the Reserve on Saturday.

Mr. Blaker, who was in his 75th year, had suffered from a heart ailment for some time, but had been around as usual in the days preceding his death. No close relatives survive. Mr. Blaker's two sons, William and Victor, having lost their lives in the Great War.

Funeral services were held on Monday afternoon in Alderville United Church, Rev. Eugene Beech officiating. Interment was made at Alderville Cemetery.

Yesterday's Deaths

(By the Canadian Press.)

Chicago. — Rufus C. Dawes, 72, utilities executive and president of the Chicago World's Fair of 1933-34.

Inverness, N.S. — John Lewis Macdonald, 46, Deputy-Sheriff of Inverness County, and brother of Premier Angus L. Macdonald of Nova Scotia.

SYDNEY, N.S. — A. N. MacLennan, 85, former alderman and president of the Sydney Board of Trade.

Otonabee Newlyweds Are Given Shower

KEENE, Jan. 9.—(ENS).—A large crowd gathererd at the Lang Hall for a miscellaneous shower for Mr. and Mrs. Donald Fife (nee Ruby Miller) newlyweds.

A pleasant evening was spent in round and square dancing, music being supplied by Jas. Miller's orchestra.

Miss Harriet Reid read an address and Timothy Walsh and Frank Fife made the presentation.

The groom replied on behalf of his bride. Refreshments were served and dancing was resumed for the remainder of the evening.

Ladies' Club Meets.

The Ladies' Club held their regular meeting at the home of Mrs. Fred Eason. Miss Lyla Drummond, vice-president, was in the chair and she answered the roll call with a poem by Elinor Wheeler Wilcox. Current events were given by Miss Lyla Drummond. "How to be a good leader," the topic of the program, was ably led by Mrs. H. Wright.

Dainty refreshments were served by the hostess, assisted by Mr. Alan Eason.

Friday night friends and neighbors of Mr. and Mrs. Cecil Eason gathered together at their home and presented them with a purse. Mr. and Mrs. Eason are leaving the farm and are going to Toronto. Arnold Wood read the address and Rendal Dickson presented Mrs. Eason with the purse. The evening was spent in dancing, and lunch was served at the close.

$18,000,000 Worth Of War Supplies For Allies Ready For Shipment From New York

Assembled in the free trade zone at Staten Island, N.Y., more than $18,000,000 worth of war equipment, purchased in the United States for the war requirements of England and France, awaits the freighters and the loading facilities that will start it on its way to Europe. Here are some of the shipments piling up on the wharves, proof positive that the Allies are well able to secure the war essentials available under the cash-and-carry provisions of revised Neutrality Act. At LEFT, equipment for both air and ground fighters can be seen—tractors on the dock and aircraft on the freighter's deck. CENTRE shows part of the fleet of trucks, numbering into the thousands, already bought for overseas use, and at RIGHT, one of the giant trench-diggers, part of a $3,000,000 order which should make life easier for the Tommies and poilus on the Western front.

WHAT THOUSANDS UPON THOUSANDS USE TO HELP RELIEVE RED UGLY PIMPLES EXTERNALLY CAUSED

Cuticura Ointment helps heal and clear up unsightly facial blemishes due to external causes —Cuticura Soap lathers away surface impurities, helps keep the skin soft and smooth. Don't delay relief! Use this mildly medicated combination—Cuticura Soap and Ointment—*regularly*. Results are often surprising. Buy BOTH at your druggist's today. CUTICURA SOAP & OINTMENT

$25 Reward will be paid by the mfg. of LLOYD'S THYMOLATED CORN SALVE for any corn or callous THEY cannot remove with this wonderful new scientific treatment for CORNS AND CALLOUSES. LLOYD'S COMBINATION TREATMENT (Salve and Pads) removes and KEEPS THEM AWAY DESENSITISES AND RELIEVES with first application. For sale at Elbott's, McDonald & Jury and Payne's Drug Stores —(Advt.)

That's No Way to Treat Constipation!

Dosing with cathartics may give temporary relief, but the real way to handle constipation is to get at the cause. Common constipation often results from a lack of "bulk" in the diet. "Bulk" doesn't mean the amount of food you eat, but a particular *kind* of food that helps to form a soft "mass" in the bowels and thus aid the bowel movement.

If you are troubled this way, just try eating Kellogg's All-Bran. It only takes a small amount—an ounce a day is enough for most people—but you must have it regularly and drink plenty of water. All-Bran is a crisp, tasty cereal which gives you two things you need . . . "bulk" and the intestinal vitamin B_1. See how much pleasanter life can be when you are "regular." All-Bran is made by Kellogg's in London, Canada. At all grocers.

WHEN YOU BUY

Insurance be sure you get the protection you need. For Reliable Insurance Counsel with adequate coverage in sound companies

CONSULT

Davis - Thompson COMPANY

Insurance and General Agency
Real Estate
Established 1855
433 George Street. Telephone 6726

Garbage Rate Is Unchanged By City Council

The tax rate for the collection and disposal of garbage this year was set at seven-eights of a mill (.7) by the Council, last night. This is the same levy as last year, and on $21,675,355 assessment it will provide the appropriation of $15,172.75.

The estimated expenditure is actually $16,189.69, but Alderman McCannan reported a surplus of $1,116.94 from the operations of his department last year, leaving $15,172.75 to be raised in the new tax structure which the Council began to fashion on an incidental rate parity with that of 1939.

Alderman Gordon questioned the propriety of carrying a reserve of $7,549.63 to the credit of the department, saying that the Municipal Act required taxes to be levied for the amount of money actually needed in the current year. By strict adherence to the law the sum of $7,549.63 be deducted from the appropriation of $15,172.75, which would cut the garbage collecting rate in half, he said.

Alderman McCannan replied that the reserve had been accumulated some years ago, and stood to the credit of the property committee when he was appointed chairman. It was intended to be a "nest egg" to help meet the cost of a new incinerator whenever the Council decided to erect a new plant.

Alderman McIntyre and Wilson supported the chairman's opinion that the reserve should be carried through this year.

Only $1.80 a Year.

"Perhaps the citizens don't realize that they pay very little for this service," Alderman McCannan said. "I pay $1.80 a year for the collection of garbage at my place. That works out at 3½ cents a week, and we get two collections a week. You can't get it much cheaper than that."

Alderman Wilson said the .7 mills was the lowest that had ever been charged for the disposal of garbage.

Alderman Dutton said he wasn't reconciled to the present system, but he had to pay tribute to "the excellent way the work is being done."

The readings of the bylaw were moved by Alderman McCannan and seconded by Alderman Ovens. It passed unanimously.

The Council a year ago appropriated $14,078.51 for this work. The estimates of the outlay amounted to $15,638 but there was a surplus of $1,559.49 from 1938, leaving $14,078.51 to be raised by taxes.

Expenditure in 1939 was $15,438.67, less $36.50 receipts, leaving the net cost at $15,402.07, which was further reduced by the surplus from 1938 to $13,842.68.

The levy of .7 mills on the assessment of $21,370,890 produced $14,959.62 which gave the surplus of $1,116.94 reported by Alderman McCannan in presenting this detail of his budget.

The new estimates include $10,600 for the 1940 contract for the collection of garbage, and increase of nearly $300 over last year, also $1,000 for repairs to the incinerator which may possibly be needed in the months ahead.

Public Library $13,200.

Another item for the Council's 1940 budget was the Public Library Board's requisition of $13,200.

The Board's financial statement showed estimated expenditure amounting to $14,390 as follows: books $2,750, binding $250 stationery $250, magazines $360, furniture and repairs $870, heating $600, lighting $300, sundries $830, insurance $140 and salaries $8,220.

Estimates receipts for this year are—credit balance from last year $126, interest on bonds, $525, government grant $200, fines, etc., $330, and $13,200 from the city treasury.

Loan Authorized.

A resolution by Alderman Cotton authorized the borrowing of $651,000, a routine provision.

"Is that all!" Alderman Roy jokingly remarked.

"We have to finance our needs until ne wtaxe sare paid," Alderman Cotton explained, "and it might as well be that figure as something less."

"That relieves my mind," Alderman Roy replied in the same jesting humor.

The Council is likely to need only part of the amount specified by Alderman Cotton, but it is customary to name the actual borrowing limit which the banks impose.

WMS, Warsaw Meets

WARSAW, Jan. 9. — (ENS). — Twelve ladies answered the roll call at the United Church W. M. S. on Thursday. Mrs. G. G. Taylor, presided and after opening devotions she reported one of the two quilts had been sold.

A special appeal to all W. M. S. workers for consecreation, and prayer for missions and the extension of Christ's Kingdom by W. M. S. workers was read. The allocation $170 set by the Presbytery was not reached being less than $20 short.

Mrs. Gerald Payne was appointed delegate to the Presbyterial in Peterborough in January 28.

Mrs. G. G. Taylor and Mrs. Kilkinson were named representatives to arrange for World's Day of Prayer.

China is buying nearly 16 times as much cotton from the United States as a year ago.

For more Vitamins A D & C
Take Allenbury's
Haliborange
A Halibut Liver Oil
Tonic To Resist Winter's Ills

Canadian Aircraft Factories Speeding Production To Meet Increased Demands

While the Royal Air Force continues to prove its superiority in battle against the air force of rotund Herman Goering, Canadian aircraft factories are working at top speed to produce the many airplanes needed for the army of aviators to be trained in Canada under the empire air training scheme. These scenes taken at one of the De-Havilland aircraft manufacturing company's plants, are typical of scenes in a score of other aircraft factories across the Dominion. These men and women are busily engaged in turning out Tiger Moths for training purposes. In the near future a new ship will roll out of this factory each day.

Windsor Captive Has Bank Gun

WINSOR, Ont., Jan. 9—(CP). — Police investigation broadened today in the case of four Windsor men arrested early Sunday morning in the vicinity of a theatre as the discovery was made that one of the revolvers in their possession was stolen from the Provincial Bank of Canada branch at Stoney Point.

The revolver was taken when the bank branch was held up by four armed last August. Shotgun pellets found in the heads of two of the men arrested during the week-end also reopened another investigation into the gang of safecrackers who escaped through a hail of shot fired by Police Chief Cecil Babcock of Kingsville. Babcock surprised a gang at the Conklin planing mill and they fled in a running gunfight during which the police chief said about 25 shots were fired.

Chief Babcock was confident he had wounded at least one member of the gang. A hat riddled with shot holes and soaked in blood supported his contention. One of the four men arrested here was found to be wearing a new hat, and his initials are the same as those in the hat found by the Kingsville chief.

Joseph Bendick, 25; George Zelenko, 18; Fred Boshure, 20, and Fred Thibault, 32, were rounded up by the Windsor police and two of them were found to be carrying revolvers. Burglary tools also were found on the four men, who were held over night for investigation.

Retired Mounties Yearn For Duties

REGINA, Jan. 9. —(CP) — Assistant Commissioner C. D. La Nauze of Royal Canadian Mounted Police headquarters here is busy wading through reports from ex-R. C. M. P. officers following an announcement that retired Mounties might volunteer for police work within Canada during the war.

Since the announcement, more than 100 former members of the force in Saskatchewan have volunteered their services. Their ages run from 30 to 74. Names of volunteers are forwaded to Ottawa for selection.

Trent River

Councillor Melville Wight, after attending the first meeting of the Township Council of the New Year, on Monday, reports lights for Main Street will be a reality in the near future.

The mercury was 26 below on Sunday morning, the coldest of the season. Many cars had difficulty starting and had to be towed by cars o rteam of horses.

Ice cutting will be general on the river in this district this week. The ice was 12 inches thick over the week-end and adding a couple of inches nightly.

The second demonstration of meat cookery was held on Tuesday afternoon at the home of Mrs. H. Mann, sponsored by the Women's Institute.

HONOR DR. C. J. COPP.

TORONTO. —(CP) — In recognition of many years service with the St. John Ambulance Brigade, Dr. Charles J. Copp of this city has been presented with a portrait of himself in the uniform of a Commissioner.

MORE ABOUT—
National
(Continued from Page 1)

was going to get a fair profit?"

The fact that no one represented the farmer was solely the fault of the farmer himself, he declared. He pointed out that industrialists had long since moulded themselves into a unit and that their representative spoke with the voice of authority to the Government.

The scheme of national marketing, on the other hand, had been broached to the Government by the Chamber of Agriculture and its representative had been told, in effect, to form themselves into a strong unit, representative of a great body of farmers, before their plea would be acted upon. He said that the Milk Control Act had been won for Ontario in just such fashion— by the united effort of the majority of producers, and said that othe raction could be gained similarly.

Co-operation Needed.

Need for the cooperation of all farmers' organizations immediately was also voiced by Roy Lick, secretary of the Milk Producers' Board and a director of the Canadian Chamber of Agriculture.

"All these organizations will have to come together under the one head", he declared. "That has been done successfully in England and there, when they broach the Government, they are listened to. The Government here will not do anything until we farmers are a united group."

He cited the Chamber of Agriculture as one step in the direction of unity and said it is gaining support rapidly.

He favored control of exports to avoid "dumping" of excess produce indiscriminately abroad. For, he pointed out, that small excess has in the past decided the home price as well.

Mr. Lick and Mr. Milburn outlined a national policy based on the report of H. S. Arkell of the Canadian Chamber of Agriculture. Mr. Arkell's plan calls for standardization of farm products; the orderly and regulated export of surpluses; the financing of losses on export by a levy against the home-consumed product, a practice long followed by industry (farm products, on the other hand, are ungoverned and the home price is permitted continually to be dragged down to the level of the fluctuations in the export market); the stabilization of domestic prices; cooperative commodity warketing; and a planned production program.

Here Wednesday

AGNES MACPHAIL, M.P.

Speaker at the final meeting of the Farmers' Forum at the Assembly Hall of the Normal School Wednesday night. Her subject will be "What Are We Going To Do About Agriculture." The public are invited.

MORE ABOUT—
Roosevelt
(Continued from Page 1)

were all heroes to him because they "did a job which had to be done."

"Motive in the long run is what counts — motive accompanied by good manners," he said. "If leaders have good motives and good manners and, at the same time, knowledge of the different parts of the country and plenty of experience, you can be fairly safe in assuming they won't wreck your government."

All speakers, including the president, expressed good-natured wonderment as to why Senators Charles McNary and Warren Austin and Representative Joseph Martin, Republican leaders, had not accepted free invitations to the dinner.

"Why didn't our guests come?" Mr. Roosevelt asked solemnly. "I guess the real reason is that, like the small boy, they didn't want to go to heaven with this bunch."

The president received his greatest applause when he declared:

"Most of those who complain now were the shouting optimists of 1929.

"I do not believe that the American people who swallowed that canned optimism in 1929 will swallow canned pessimism in 1940—particularly out of the same can."

Campbellford

Mr. Harold Nancarrow of Buffalo and Mrs. Fred Wilsher of Dorval, P.Q., have been visiting relatives in town for the past few days.

Miss Grace Lewis will return to Kempville on Monday after spending the holiday with her parents, Mr. and Mrs. Allan Lewis.

England has interned more than 600 civilian enemy aliens.

Britain Buys Six U.S. Freighters

NEW YORK, Jan. 9—(AP)—Six United Stafes freight ships, aggregating 35,259 gross tons, have been purchased by the British Ministry of Shipping, Sir Ashly Sparks, Ministry representative announced last night.

The ministry office here said that if the sale is approved by the United States Maritime Commission, many similar transactions may be undertaken.

The freighters are four American-Hawiian Line vessels: The Delawarean (formerly Nivaria and Golden Coast) 5,705 tons; the Louisianan (formerly Golden Fleece and Dewey) 5,484 tons; the Indianana (formerly Golden Rod, West Islip and Willhilo) 5,582 tons, and the Tennesseean (formerly Golden Star and Ekiridge) 6,379 tons, and two Lykes Brother ship: The Oakwood (formerly Colin H. Livingstone) 6,071 tons, and the Waban, 6,038 tons.

The purchase prices was not announced.

His Fourth Car

London, Ont., Jan. 9 (CP). WITH four car thefts chalked against him in as many nights, London's khaki - clad phantom joy-rider was still at large today, in spite of increased vigilance on the part of police scout car crews.

All the thefts have occurred in east London, the latest on Saturday night opposite the gate of Queen's Park military camp. The auto was recovered several blocks away Sunday morning.

On three occasions the man in uniform has been seen driving away a stolen car, and police now have a good description of him.

All thefts have been successful probably on account of their daring, police point out. The soldier watches for motorists who drive up to stores for purchases. Giving the car owner time to get inside the store door, he steps into the machine and speeds off.

HAVELOCK

Institute Hears Fine Talk On Industries

HAVELOCK, Jan. 9 (ENS). — "Name a Canadian industry" was the roll-call to which the members of the Havelock Branch Women's Institute responded at their first meeting of the New Year, held on Monday afternoon in the Council Chamber. "Canadian Industries" was also the topic of an interesting talk given by the Rev. Andrew McLauchlin, substituting as speaker of the afternoon for his wife, Mrs. McLauchlin, who was absent through illness.

A period of business was conducted, with the president, Mrs. Clare Price, in the chair. The committee in charge of distributing the Christmas cheer boxes reported that 28 in all had been handed out, 12 to elderly persons and shut-ins and 26 to children. Thanks was extended to the Junior Institute, members of the Senior Institute, and to H. Bruce Puffer for their assistance in the above work.

A report from the auditors, Mrs. S. J. W. Clarke and Mrs. George Chiles, on the library finances was received. Mrs. Robert Jones was re appointed librarian for the ensuing year.

Proceeds of the bake sale held before Christmas were $6.00.

The afternoon's program, of which Mrs. E. Williams was the convener, opened with community singing, Mrs. R. J. McCutcheon acting as piano accompanist. Current Events, a monthly feature, was given by Mrs. S. J. W. Clarke.

Rev. Andrew McLauchlin, speaking on "Canadian Industries," made a comparison of pioneer day industries of those of the present.

"Father in Heaven" was the title of a vocal solo rendered by Mrs. F. Clarke, and a reading entitled "Thoughts for the New Year," written by Miss Florence Gordon, was given by Mrs. D. Weese. The program concluded with the singing of "Long, Long Ago."

Refreshments were afterwards served, the lunch convener, Mrs. Ross Brown, being assisted by Mrs. C. Price, Mrs. E. Williams, Mrs. S. J. W. Clarke, and Miss I. Morrison.

Special St. John's Service.

"Candlemas Sunday," marking the passing of the Christmas season, was observed on Sunday evening in St. John's Anglican Church by a special candlelight service. Lighted candles at the altar and in the windows provided a pretty setting. Christmas music was featured throughout by members of the junior and senior choirs under the direction of Mrs. D. J. Holdcroft.

The beautiful candle-lighting ceremony wa seffectively carried out by the choirs, led by Rev. R. E. Lemon, who lit the first candle at the altar, and passed it among the members, who in turn lighted their tapers. As the candles were lighted, the choir singing "Hark, the herald angels sing" marched in single file from the altar, down the aisle to the entrance and back again to their places. Candles provided the sole illumination during this ceremony.

GAS MASK TO DEATH CELL

Sentenced to death at the Old Bailey court in London for the murder of a woman, a man picked up his gas mask and took it with him as he left the dock.

A Superb Green Tea
"SALADA"
GREEN TEA
1lb

No Further Tax Reductions Are Forecast By Campbellford Mayor

CAMPBELLFORD Jan. 9—(ENS) —There will not be a further decrease in the tax rate, neither were any major expenditures forcast for the current year in Mayor F. F. Long's inaugural address before the council at their opening session held Monday morning. He congratulated councillors on their election commenting on the fact that the only change was an internal one.

"We are proud of our record for the year 1939. Proud of the financial statement we placed before the ratepayers on nomination night, and it must be our earnest endeavor to obtain just as satisfactory results for the present year. To assist us in our endeavour we hope for and expect the hearty co-operation of the other municipal boards of our town. On account of war conditions this may be the most momentous year in the world's history.

"It will certainly not be a year to undertake any costly civic improvements. All non-essential expenditures should be eliminated and only such public work performed as is necessary for the comfort, health and prosperity of our citizens.

"It is to be hoped that the Provincial government will let the municipalities know as early in the year as possible just how much they are going to give us by way of subsidy. The extra half mill last year was very thankfully received, but as we had already struck our mill rate it made a great deal of extra work for our clerk, treasurer and tax collector. However, the different committees should estimate their expenditures and set their budget as soon as possible, and I suggest that we request the Board of Education to do the same. We will then be able to strike the mill rate as soon as we have something definite from the government to work on."

A. G. Thompson, manager of the local branch of the Bank of Commerce also addressed the council and in his remarks advocated that tax arrears beyond those of the immediate past year be shown on a separate statement. By keeping these separate from current arrears a more accurate account of the work done by the tax collector would be had.

The period of prayer with which it is customary to open the inaugural meeting, was conducted by Rev. T. S. Gault who wished the council continued success during the year.

As was expected with only one change on the council there was little re-shuffling of committee chairmanships. Deputy Reeve Harvery Donald will this year be chairman of the Hospitalization committee which was in the hands of the former Deputy Reeve P. M. Locke in 1939. He chose the Mayor and Councillor Macmillan to act on the committee with him. Other committees were as follows with the Mayor in each case appointing the chairman who is named first:

Finance — Reeve C. H. Calver, Deputy Reeve H. M. Donald, Councillors Battisby, Macmillan and Locke.

Road and Bridge—P. H. Macmillan, Reeve Calver, Councillors Donald and Burgiss.

Fire, Water and Light—Deputy Reeve Donald; Councillors Battisby and Locke.

Police Committee—J. R. Battisby and Councillors Donald and Maguire.

Relief—Councillors P. M. Locke, Macmillan and Burgiss.

Town Property—Councillor L. Dorie, Reeve Calver and Deputy Reeve Donald.

Industrial Com.—Councillors Maguire and Burgiss and Deputy Reeve Donald.

Legal Committee—Counc. A. E. Burgiss, Macmillan and Maguire.

Canadian Fliers Train On Snow

OTTAWA, Jan. 9 — (CP) — Gull-like Westland-Lysander planes drove up and down the Ottawa valley these days and over the Gatineau ski hills as an army co-operation squadron trains for service overseas with the first division of the Canadian Active Service Force.

The pilots of No. 110 A. C. squadron of Toronto, chosen as the first Royal Canadian Air Force unit to be sent abroad, are spending plenty of time in the air with their gunners, theoretically spotting gun emplacements along the Aylmer road or scouting troop movements in the snow-clad hills.

The sub-zero Ottawa weather and the snow on Rockcliffe Airport are not slowing up training. The Lysanders sweep into the blue from the rolled, snow-packed runways and nearly every daylight hour Ottawans can hear at least one of these planes in the air.

The pilots in the squadron, augmented by airmen from Winnipeg and Ottawa, are all specialists in army co-operation which requires detailed knowledge of infantry tactics and ground manoeuvres as well as flying and technical ability.

Two advisors from the army are on hand to guide the airmen in their training and assist in co-operation with the ground units.

Red Bomber Down Behind Finnish Lines

The big red star seen on the fusilage of this grounded plane designates it as a unit in the Soviet air force. It is a bomber, one of the many sent on death-dealing missions to terrify the Finns grounded behind the Finnish lines near Viborg, key city of Finland at one extremity of the unbroken Mannerheim line of defence.

A WORD ABOUT

Leaving your estate IN TRUST

ASK OR WRITE FOR A COPY OF OUR BOOKLET

As you gradually gather the ownership of property, investments, insurance and money you are accumulating an estate. When the time comes your experience and ability are removed by death, you want that estate to carry on the work of providing for your wife and family. And that calls for some pre-arranged method of protecting them and their interests.

Trusts under your Will may supply the solution. The protective features are very good and usually the use of trusts saves considerable money for the beneficiaries. There are, also, other practical benefits that will appeal to you and we suggest you inquire further about them.

Executor and Trustee since 1897

THE TRUSTS AND GUARANTEE COMPANY LIMITED

CALGARY WINNIPEG TORONTO BRANTFORD WINDSOR

Local Agent: Chas. W. Ray, 418 Water Street, Peterborough

1-40

How Can You Rent That Extra Room? Use No. 12 on the Classified Page.

The Peterborough Examiner

Where Can You Buy a Good Coal Heater? See No. 4 on the Classified Page.

VOL. LXXXIII, No. 7 PETERBOROUGH, TUESDAY, JANUARY 9, 1940 PAGE 7

Council Fails To Name Board Of Health

A barrage of explosive expletives laid down by Alderman Stocker blasted last night a bylaw appointing members of the Board of Health, one of whom, Mayor Hamilton proposed, should be a member of the Board of Education.

His Worship explained that representatives of the School Board and the council had discussed in a friendly atmosphere a suggestion of combining their health activities. After the death of Dr. A. W. McPherson it seemed to both groups that the Medical Officer of Health might be able to co-ordinate the two services with better results and at less cost.

Reference to the conference and to the M.O.H. brought Alderman Stocker to his feet.

"They're just firing bullets for Fraser," he exclaimed. "He wants some one here as a stool-pigeon. The council should appoint a fully qualified man."

Mayor Hamilton interrupted the chairman of the Board of Health with a protest that Dr. G. Murray Fraser had enlisted for service with the Canadian contingent overseas. "He is not here to defend himself, and talk like that should not be heard."

"They have in mind a man who you have to get down on your knees to when he comes into the room," Alderman Stocker said in cryptic reference. Some of his aspersions at that stage are not repeated as a matter of prudence.

Never Suggested Amalgamation

They brought Alderman Dutton up almost as angry as Alderman Stocker. He flatly denied that Dr. Fraser had suggested the amalgamation of the two health services, "and though I hesitate to say it I'll take the responsibility on myself for having proposed it in the first place. And it should be emphasized that the first move was not made by the Board of Education to the Board of Health, but the other way round—"

"Inspired by Fraser," Alderman Stocker shouted.

"Our meeting with the Board of Education was pleasant and they were agreed that something could probably be done in bringing the two health services under one head, but no one was mentioned for the position. Dr. Fraser has done a good job," Alderman Dutton said.

"Sitting in his office at $7 for a military job," Ald. Stocker interjected again.

Lacks Common Courtesy

"I'm afraid Alderman Stocker is lacking in common courtesy," was Alderman Dutton's observation. "The quicker we get down to business and co-ordinate our health services the better for the whole community." He was obviously trying to keep his tone in control, but at that stage it slipped out of hand.

"I'm sick and tired of the destructive criticism levelled by Alderman Stocker. "It is no good to anybody, and if it doesn't stop it will cause loss of confidence in the health department. If he is going to continue in this way you can count me out, because I can't be bothered with that sort of thing."

The members of the Board last year were Mayor Hamilton, Aldermen Stocker (chairman), McCannan and Dutton and Dr. Fraser.

Alderman Stocker spoke about some joint supervising arrangement during the illness of Dr. McPherson, but Alderman Gordon stepped into the argument in the role of peacemaker recommending that the question of inviting the Board of Education to name a member to the Board of Health be referred to the finance committee.

"We should get less heat and more light in committee," he commented, advising that the committee of the whole in the second reading "rise and report progress and ask leave to sit again."

"Where do we stand now?" Mayor Hamilton remarked. "We should appoint a new Board of Health at this meeting. I am a member of the Board. Am I to carry on if anything comes up?"

The council's answer was "yes."

HAVE A CIGAR? BANG!

CANBERRA—(CP)— Determined to stop practical joking, the Australian government has banned the import of exploding cigars, and to prevent manufacture, has forbidden import of the vital "cores."

A COLD

is an indication that your bodily resistance is below normal and that poisons have accumulated in your system. To successfully combat a cold it is important to have the nerve-force within the body properly distributed to every tissue cell.

OUR SPINAL MANIPULATIVE TREATMENTS

tone up the nervous system, improve the activity of the excretory organs and aid in combating colds and other ailments which are prevelant at this season.

Let us help you to feel better

M. C. GOODWIN

CHIROPRACTOR and PHYSIOTHERAPIST

Lady Attendant 108 Barrie Bldg. Phones 8795 and 5865

War Bulletins

Received By Examiner Over Canadian Press Leased Wire

BERLIN, Jan. 9—(AP)—The German high command morning communique today said: With the exception of local scouting activity and reconnaissance flights by the air force in the North Sea, no special events."

COPENHAGEN — (CP-Havas)—Danish authorities investigating a beached German mine near Hjoering found it filled with stones instead of explosives, the National Tidende reported today. Naval circles here believed it either indicated sabotage in German munitions factories or that part of the German mine fields were filled with "dummies."

BRUSSELS—(AP)—The Belgian cabinet ordered today the mobilization of 8,000 unemployed men to make possible the release of 7,500 fathers of three or more children from the army. Belgium has about 27,000 unemployed.

COPENHAGEN —(AP)— Reports from Helsingfors today said the Bristol Hotel there burned before dawn. Finnish authorities are investigating the possibility of incendiarism.

BERLIN —(AP)— The German news agency today reported the capture of the first British officer on the western front. The officer, a seriously wounded artilleryman who later died in a hospital, was captured Sunday by German advance guards, the agency said.

5,911 Ships Convoyed.

LONDON, Jan. 9.—(CP) — The Admiralty announced today that British warships had convoyed 5,911 Allied and neutral ships since the start of the war, with the loss of 12 by enemy action.

Shipping fared better during the first week of 1940 than in any other previous week of the war, the Admiralty said. Only two British ships, the steamship Box Hill and the trawler Eta, were sunk by mines. Three neutral ships, one Norwegian and two Swedish, were lost.

ROME—(CP Havas) — The full text of the French yellow book on events leading up to the outbreak of war, was published today in a special edition of Relazione Internionali, semi-official organ of the Italian foreign office.

LONDON—(CP) — The British tanker British Liberty, 8,485 tons, sank in the North Sea over the week-end and 20 crewmen are missing and believed lost. It was announced today. It was believed the vessel struck a mine. The captain was among the missing. Eighteen survivors arrived at a French channel port yesterday. They said one of the ship's lifeboats capsized.

HONG KONG— (AP) — New air raids on the Haiphong—Kunming railroad, China's supply line from French Indo-China, were reported today by the Japanese army. The Japanese command said railway bridges and tracks were "damaged greatly."

Meanwhile, extensive Japanese aerial operations were indicated in a Japanese dispatch which said planes flew acros sthe Ordos plateau in Inner Mongolia and bombed Wuyuan, described as a Chinese base.

Call To Frenchmen.

MONTREAL—(CP) — All male French citizens in Canada of the military classes from 1920 to 1930 have been called to the colors, A. Amfoussy, manager of the French Consulate General here, said last night.

Mr. Amfoussy said the call had been issued by the Home Government some time ago and possibly a "few thousand" men between the ages of 30 and 40 were affected.

WASHINGTON—(AP) — Admiral Harold R. Stark, chief of United States naval operations, disclosed today that present studies "indicate" that the navy will build 50,000 or 52,00-ton battleships, which would be the world's biggest. Larger vessels, he said, are not indicated.

Stark gave this information to the House of Representatives naval committee in response to questions as to what he thought of talk in Congressional circles about building superbattleships of 70,000 or 80,000 tons.

BERNE, Switzerland—(AP) — A naturalized Swiss arrested while doing military service hanged himself in his cell and the General Staff announced he had confessed his connection with a foreign power.

A carefully worded communique gave no hint as to the previous nationality of the prisoner or the country he has alleged to be serving.

LIVERPOOL—(CP Cable)— Raleigh Frobisher Drake— Yes, that's his name—had a pub in Liverpool but the licence was relinquished today. The bearer of these famous naval names quit rolling out the barrels to join the navy.

Week Of Prayer Services Being Held Here

Dr. Northcote-Deck, who has been six times around the world, and a medical missionary on the Solomon Islands for over thirty years, spoke Monday evening before a large audience at All Saints' Church in the first of a series of addresses connected with the Week of Prayer services, which opened on Sunday, January 7th, and will continue until Sunday, January 14.

The speaker was introduced by Canon J. Douglas Paterson, who met Dr. Deck at the Canadian Keswick Conference. Dr. Deck spent several years in England, where he took an active part in the great Keswick movement there.

The greatest art in life, Dr. Deck believes, is for man to get his treasures t othe other side of death, to transfer the result of his life's work from the bank of earth to the bank of Heaven. Pictures which symbolized the two ways of living, for self, or for God, were drawn by the speaker from his vast experience of life and human nature. Dr. Deck fears that the world is being submerged in a wave of realism in which God is lost sight of.

He described the Week of Prayer as a period in which men may be recalled to God, and a period in which they may gain a "right" perspective of life, and in their hearts a deepening of true religion.

Prayers of Thanksgiving, Confession, Intercession, and for those engaged in war were led by Mr. T. H. Boddy, lay reader of All Saints' Church; Rev. W. McArthur of Bethany Tabernacle; Rev. J. H. Sutcliffe of Murray Street Baptist Church; Rev. V. E. R. Zufelt of Knox United Church, and Mr. Leslie Cavalier, district president of the A.Y.P.A.

A tenor and bass duet from "The Crucifixion," was sung by Mr. George Chandler and Mr. T. H. Boddy.

A special meeting will be held this Tuesday evening in St. Andrew's Church; Wednesday, St. Paul's; Thursday, St. James'; Friday, Murray; Saturday, Salvation Army.

Farmers Urged Do Own Thinking

Harwood is an example of a locality in which people are working at co-operation, not playing at it as is frequently done in other centres, declared Robert Scott, president of the United Farmers' Co-operative Company, who spoke afterwards.

He cautioned farmers against permitting others to do their thinking for them, "because others always do it at their own price." He drew back the curtain of time to the origin of farms in this district. At that time farmers decided they must have a store and, brighter than the others, agreed to run the store at his own figure of profit. "And he did not overcharge them, but that was the beginning of something that has grown until it must not grow any longer." For, he pointed out, control of that profit has passed from the local storekeeper into the hands of great national groups, and the result of that change has seen the farmer slip to the bottom step of the ladder of wage levels.

Dire Essential.

Need of co-operative organization in Peterborough County to offset the inroads of big business was a dire essential to the livelihood of farmers, he said. He traced the increasing tendency of big business to gain a stranglehold on the origin of products, which he said would throttle, if successful, any efforts by co-operative societies. He urged upon his listeners the need for immediate action toward co-operation.

Keynote of co-operative success is intelligent business principle, he said. He wanted groups of intelligent farm people to meet together and claimed that by such meetings a highly successful co-operative could be had.

War 25 Years Ago

(By the Canadian Press.)

Jan. 9. 1915. — Princess Patricia's Canadian Light Infantry reported in action on Western Front. Allied troops consolidated positions reached north of Soissons, but Germans reported gains in the Argonne. Russians entered Transylvania.

Grand Wolf Hunt In Apsley District Being Planned For January 18-19-20

The executive of the Peterborough Fish and Game Protective Association of which C. G. Kingan is chairman, has come up with a new idea a "grand wolf hunt" out of Apsley on Thursday, Friday and Saturday, January 18-19-20.

Notices are being distributed from which the following is a quotation: "Be on the job early Thursday morning at Apsley. Accommodation for parties with homes in Apsley, board, bed and guide for each group for five dollars a day includes everything. Bring skiis, snowshoes, warm clothes, rifles and extra blankets. Register a Stewart Brown's store at Apsley, and he will arrange for your group. Concerts and bonfires will be arranged in the evenings.

Caution: Drive carefully, look before you shoot. Do not shoot partridge or deer. Do not wander far from your station."

Two hotels and private homes afford comfortable accommodation.

Mr. Kingan holds out the prize of $15 bounty for each wolf and he is planning a bronze medal as a special award to those who collect.

Information about this hunt may be obtained at the Empress Hotel and Kingan's Hardware Store.

Main Street Topics

Jabs and Jottings as Picked Up By Examiner Reporters.

HARVESTING ICE.

Ice harvesting at Bewdley on Rice Lake is in full swing this week with power-driven saws in action. The ice is more than 10 inches average thickness, and is said to be of unusually clear quality.

OVERCOAT STOLEN.

While Donald Quirt, 571 Aylmer Street, was attending night classes at the Peterborough Collegiate Institute and Vocational School Monday night, a sneak thief stole his overcoat, scarf and gloves from the basement of the building.

CAR DAMAGED.

Glenn Edwards, 199 Reid Street, driving east on Charlotte Street on Monday, stopped at Water Street, waiting for a car that was coming south when another machine eastbound on Charlotte Street ran into the rear end of Edwards' automobile and damaged the taillight and back fenders.

ADJOURNED AGAIN.

There was a scanty bill-of-fare at police court this morning. The only offender scheduled to appear was a Curve Lake Indian who secured an adjournment the last time he faced the court and today was represented only by a letter to the effect that he was ill in bed and unable to keep his date with the cadi. Under the circumstances another adjournment had to be made.

INFORMATION SOUGHT

Owing to the illness of his father here information is being sought as to William Henry Chapman, 59 years of age who left Peterborough sixteen years ago and was last heard from two years ago at Prince Rupert, B.C. The radio is being used in an effort to locate him.

HER KNEES "KNOWS"

Paraphrasing a cigarette "ad"—your nose knows—a girl remarked this morning "and does your knees."

SINGLE TAX

A bundle of single tax literature, Old Country and Australian publications, arrived recently at the city hall and will probably be placed on file unless some of the aldermen decide to take it home for light reading.

AIR PRESSURE

The atmospheric ceiling over main street was resting on the tops of buildings including the Empress Hotel and looking the market hall clock right in the eye. This morning after sunup smoke was rising in tall pillars from chimneys.

AGAIN ON THE JOB

Peterborough hockey and baseball fans will be interested in learning that Ald. Dick Butler of Lindsay has been re-appointed chairman of the town's park committee for another year.

Y.P.S. PLAY TO-NIGHT.

"Jimy Be Careful" is the title of a play that is being produced in the Sunday school of St. Paul's church to-night by the Young People's Society. It is a light comedy in three acts. Those taking part are Dorothy Morrow, Eric Shiner, Betty White, Clifford Morrow, Frances Latimer, Betty Barr, Audrey Ellis, Harold Morrow, John Lockhead and Earl Moorehead. The business manager is Rev. Dr. Barr, Miss Jean Howson is directress and the property committee is headed by Douglas Wilson.

Fire Department Placed Second Among Cities Under 25,000

Peterborough's fire department was placed second among the cities of Ontario in the population brackets of 10,000 to 25,000 according to the award of the international committee of judges as announced to the council last night in a letter from W. J. Scott, K.C., Toronto, fire marshall for Ontario.

Chief Gimblett and his firemen stood 25th in all Canada. The awards are made on a basis of work done during 1939 with special emphasis on constructive programs for fire prevention week.

The council signified its appreciation of the high rating of the Department in a resolution by Alderman Cotton, "commending Chief Gimblett and his men on their excellent record work last year and the efficient work that is being done."

The council also gave Alderman McIntyre, chairman last year, "a bow" on the Fire Department's success, and instructed him to get prices on a new pumper with trade-in bids for older pieces of apparatus that will likely be tossed into the prospective deal.

Invite County Council

Assenting to Alderman Dutton's proposal, the council and the Peterborough Exhibition directors will be joint hosts to the members of the county council at a dinner which the Exhibition Board is planning for Thursday, January 18.

Alderman Dutton said he believed the citizens generally desired the cultivation of harmonious relations with the county as represented by its council. He had intended to suggest that the city give a dinner for the county councillors during their sessions here next week, just an informal affair at which they could talk about matters of common interest, and get better acquainted. He felt it might be made an annual affair.

"During the last day or two I have heard that the Exhibition Board has also decided to give a dinner and invite the county council to it," Alderman Dutton said, "and the proposal was made that we might all meet together, and that the Exhibition Board would share with us the cost of having the county councillors as guests. Personally, I think it is a good thing for the whole community in bringing about better relations between our rural and urban sections."

Details of the affair were left to the Legal and Reception committee of which Alderman Gordon is chairman. He told the council that he did not think he would be in the city that evening, but would depute the arrangements to Alderman Dutton and Alderman Bradburn, both members of the committee.

Mayor Hamilton recalled that last fall the county council had expressed a wish to give a dinner to the city council, but the latter's committee affairs interfered.

"I know the county council was quite disappointed about it," His Worship remarked.

On Library Board

Albert E. Borland of the post office staff was reappointed to the Public Library Board for three years last night.

Another appointment substituted Alderman Cotton for F. J. A. Hall as a member of the committee that distributes the charity funds of the Almira Grover Foley estate.

Walter Bromwell's application to be continued as caretaker of the property at the sewage disposal plant was referred to the Board of Works. He uses the rear area of the property as a pasture field, and as a consideration he made a gift of $25 to the relief department's Christmas cheer, 306 quarts of milk to the Children's Shelter and 243 quarts to St. Vincent's Orphanage last year.

Fire Loss $128.98

Chief Gimblett reported 59 fire alarms during December with $128.98 loss of which $103.98 was on the contents of buildings.

G. Matthews, president of the Peterborough Brass Band, applied for a grant. His letter was referred to the finance committee.

James Ridyard's offer of $150 for a lot on the north side of Murray street, near Monaghan Road, was accepted. It is 33 feet 8 inches frontage and 90 feet 5 inches in depth, immediately west of No. 590.

City Clerk Armstrong reported relief expenditures in December at $9,566.05 of which $4,568.27 was for provisions, $639.20 for milk, $1,898.92 for fuel, $543.88 for clothing, $13.38 for medicine, $1,449.87 for rent, and $452.55 for medical attendance.

Lawyers Elect T. J. Carley, K.C.

The Peterboro Law Association may presently have a woman member or the first time in its history in Mrs. Edith Howden of Lakefield, accepts its invitation formally extended at yesterday's annual meeting.

Mrs. Howden is a solicitor in good standing but is not practising. She is the wife of the Rev. Reg. Howden.

The new officers elected by the Association were:

Honorary Presidents—Judge Sheldon L. Smoke and O. A. Langley

President—T. J. Carley, K.C.

Vice-President—V. J. McElderry, K.C.

Secretary—W. B. Gordon.

Treasurer—J. O. Weldon.

Trustees— Judge Smoke, E. A. Peck, K.C., and T. J. Carley.

Auditor—John A. Harstone.

Purchasing committee — Judge Smoke, chairman; F. D. Kerr, K.C., and G. N. Gordon, K.C.

A committee was formed for the purpose of revising solicitors' tariffs applicable in the city and county of Peterboro. B. D. Hall is chairman with John R. Corkery, W. B. Gordon and W. J. A. Fair.

CALL FOR SWIM?

PALO ALTO, Calif.—(CP). — Stanford University's new library is 10 storeys high, so the men of the University will have to buy swim suits—their hitherto secluded bathing pool is in plain view of the upper windows.

Sudden Speeding Up Of City's Water Pumps Sends Utilities Men Out In Search Of Leak

The waterworks department of the Utilities Commission had a scare Monday night when the staff at the pumping station reported a sudden and unexplained increase in the rate at which water was being pumped. The jump meant that the pumps were working at a rate equivalent to one million gallons a day faster than normal and with no fire to explain the unusual demand, Manager Ross L. Dobbin and his staff began to have visions of a break in one of the water mains.

Several cars were sent out to tour the city in search of surface evidence of a leak and the police were asked to keep an eye out for signs of trouble. However, the demand upon the pumps fell off as suddenly as it had started and then the cause was discovered. A big C. N. R. water tank had emptied because of a frozen valve and when the railway men started to fill the tank again the result was a quick stepping up of pumpage for a short period.

The story in a Toronto paper that the pumping station had pumped a million gallons more today than the normal pumpage was of course an error. The pumps had been working at the rate of a million gallons more a day but kept up that rate only for a short period, quite a different thing, as the officials pointed out this morning.

Creamery Is Run For Farmers Supplying Milk

The story of the Harwood Creamery's rise to a position where co-operative enthusiasts point to it with just pride, was unfolded this morning by Major Earl Drope, manager, to a group of farmers at the Normal School. He spoke at the second-day session of the cooperative short course.

It was 35 years ago, he related, that a creamery was first started in Harwood. It was a privately owned company, but had a board of directors who were farmers supplying cream to the dairy. Twenty years ago the owner sold out to a large dairy company which immediately abolished the board of directors as being a body of men who should hold no authority in the operation of a private company.

That was in the fall of the year and the next spring when the company opened its doors for business, it found none. Farmers all through the district had decided during the winter to shun the new ownership and to ship their cream to other centres. The plant had to close its doors.

The following year the representative of the company offered to sell their closed plant to a farmers' group in Harwood. They were offered and accepted, half the price they had paid for it.

Delegates were sent to other neighboring farmers' clubs and all were keenly in favor of a cooperative creamery. A director of the newly formed company was elected from each club and the purchase price was raised by selling $8,000 in stock at $20 a share. "Most of us never had any hope of ever drawing a dividend, but the cooperative has paid 7 per cent ever since," Mr. Drope said.

Opposition by private companies in the district was severe at first, but the cooperative has gained for itself an enviable position in the district in the years that have passed. New buildings have been put up, new machinery purchased, and production has soared.

Here are some salient points brought out my Manager Drope:

Production of butter has been jumped from 100,000 pounds 20 years ago to 900,000 pounds in 1938;

Every farmer in the district sends his cream to the cooperative;

Toronto cream prices are paid to farmers and last year $16,000 in additional premiums was returned to them as well as 7 per cent to shareholders;

Trucking costs are low because there are no long hauls without customers since every farmer in the district is a customer;

Operating costs are only 3 cents a pound where city creameries average 7 cents;

Buttermilk is fed to pigs kept on the cooperative's adjoining 19 acres, eliminating waste—the pigs are raised to 60-75 pounds weight by member farmers before being shipped off to the creamery;

Operating in Harwood has advantages of low taxes, proximity to a city market, good spring water. "Some city creameries pay as much as $1500 a year for water," he pointed out;

The creamery keeps a staff of 16 in summer months, 9 in winter;

Most butter is sold in Toronto, none at all in Peterborough "because in this city the price of butter prints, for some reason, is usually less than the price of solids in other centres";

No friction is ever experienced, even in regard to grading of cream, and each district is still represented on the board of directors.

Prime reason for the long period of successful operation of the creamery is still that "we are running it for the people who keep the cows", declared Mgr. Drope. "We've never lost sight of that fact."

Month's Salary Is Given Bookkeeper

Miss Helen Banks who has resigned as bookkeeper of the Board of Works Department was given an honorarium of a month's salary by the council last night.

Alderman Wilson, chairman of the Board, said it was usual to give "young people starting out in married life" from the city's employ a month's salary.

His motion was seconded by Alderman Stocker. "As a senior member I can pay tribute to this young lady. I wish we had more of her kind of service around the city buildings," he said.

Miss Jean Elcombe has been appointed in Miss Banks' position.

Woman Lost $17

A lady living near Norwood lost $18 on Christmas Saturday while in the ladies' rest room on the market. Telling of the incident, she informed The Examiner it had taken a good deal of effort to produce the fowl which she sold on the Christmas market. There are five children in the family and the money was to go largely for expenditures of the festive season.

"There were only two girls in the rest room while my daughter and I were there. The money was in three five dollar bills, and a two and a one. I had not time to have a good look at the girls but one of them had on a grey fur collar on her coat and the other wore a wine-colored coat. When I went to pick up my purse the bills were gone. I need the money right now and of course if I can't get it I will have to do the best I can without it."

Game Preserve Is To Get Load Of Elk

The Ontario Department of Game and Fisheries is ready at any time to supply the Peterborough Fish and Game Protective Association with a truck load of elk from Petewawa, D. J. Taylor, deputy-minister of the department has informed President Kingan of the local association in a leter.

All that the department asks the association to do is to furnish a truck to transport the animals from Petewawa to their destination in the county game preserve. The deputy-minister suggests that the elk be moved here as soon as possible before the roads are blocked.

In his letter Mr. Taylor suggests in regard to the intimation that buffalo may be brought here, that the latter would have to be confined and the novelty would soon wear off.

Wider Bridge Is Proposed

That footbridge across the river at London street may broaden out to vehicular width if City Engineer Parsons doesn't get started on it too soon.

Alderman McIntyre enquired at last night's meeting of the council whether it would be feasible to construct piers wide enough to carry a bridge for general traffic, and Alderman Dutton conceived the idea of writing the Department of Transport whether they have in more or less scrap stock any more bridges like the one at the Locks which they brought here from the Welland Canal.

A motion by Alderman Gordon and Stocker appointed Aldermen Wilson, McIntyre and Cotton as a committee to be consulted by Mr. Parsons in his preliminary of obtaining plans, prices and other necessory information regarding the footbridge at London street.

"We are up against a rising market," Mayor Hamilton said, "and the quicker we get at it the better."

The by-law enabling the council to proceed with the building of a bridge has already been given its second reading, but the third could not be added last night because of a restriction that the by-law could not be passed until two weeks after the vote of the people.

W. R. TURNER

Phone 4971 195 Simcoe St.

Heating—Plumbing Tinsmithing

CONTRACTING, JOBBING, REPAIRING

"CRANE" PLUMBING FIXTURES

"HECLA" FURNACES

"IRON FIREMAN" STOKERS

IMPERIAL (ESSO) OIL BURNERS

Bruce Payne Is Named Auditor North Monaghan

Bruce Payne of Gilmour, who is building a new house on Lock Street in the township, was appointed auditor of North Monaghan at the first meeting of the township council Monday. He replaces Wm. Lauchlan at a salary of $60 a year.

For the first time in at least thirty years the inaugural of the council was opened with prayer by Rev. J. F. Everson, pastor of Springville United Church, who was introduced by Reeve M. H. Johnston.

Reeve Johnston welcomed the members and asked for fair consideration of all questions, and also pleasant and harmonious relations throughout the year.

Deputy-Reeve Archibald moved a vote of thanks to Rev. Mr. Everson, seconded by Councillor W. J. Grady.

At the morning session the two new members of the council were sworn in by the clerk, Bruce Johnston, for the first time. They are H. E. Cassan and James S. Roberts. The preliminaries induced an atmosphere that seemed to be an augury of goodwill for the council's year.

Road Superintendent Archie Patterson was present at the afternoon session, and the question of this year's road expenditure came up. It was decided that Mr. Patterson be asked to prepare a complete statement of the 1939 program with cost of construction, repair and maintenance, superintendence and machinery as a guide in preparing the estimates for 1940.

A resolution was passed giving the Reeve and Deputy-Reeve full authority to purchase 3,000 feet of snow fence from the county of Peterborough at $5.50 a roll of 100 feet; and also 170 metal snow-fence posts.

The following accounts were passed for payment: Election expenses, $85.15; printing, etc., $10.14; street lighting, $90; salaries, $30; administration of justice, $40; Herbert Carson, $7.75; Dr. Caldwell's Will Fund, Christmas baskets for poor, $42.88; roads and streets $27.83; relief and charity for the month of December, $316.27.

Court Of Revision.

The Court of Revision for Ann Street sewer and water mains will be held at the Court House Thursday, January 11, at 2 p.m., and for the Charlotte Street sewer and water mains at the same place Saturday, January 27, at 2 p.m.

A resolution was passed that the council advertise for an assessor. A young man with a good commercial education with a liking for municipal work and willing to apply himself is the type of applicant sought by the council in order that the appointment might give permanence to a new official. Bert Sanderson was re-appointed weed inspector.

After two years of holding the nominations meeting at the Court House, the council decided yesterday to return to May's School, changing the time to 7.30 in the evening instead of the afternoon meetings that used to be held there

A grant of $5 was made to the Salvation Army for rescue work. The next meeting of the council will be held on February 12.

LOANS

WITHOUT ENDORSERS

No credit enquiries of friends

QUICK PRIVATE SERVICE

Cash Loan You Get	Amount You Pay Back Each Month Including All Charges			
	4 mos. 1pay	8 mos. 1pay	12 mos. 1pay	18 mos. 1pay
$ 20	$ 5.25	$ 2.73	$ 1.89	
50	13.13	6.83	4.73	
100	26.26	13.65	9.46	$ 7.76
150	39.39	20.48	14.18	11.67
200	52.52	27.30	18.91	15.57
300	78.79	40.95	28.37	23.35
400	105.05	54.60	37.82	31.13
500	131.31	68.25	47.28	38.91

Instalments based on prompt repayment at rate of charge authorized by the Small Loans Act, 1939. Other size loans and repayment schedules available. Phone or call to apply.

HOUSEHOLD FINANCE

CORPORATION OF CANADA

Formerly Central Finance Corporation

PETERBOROUGH, ONT.

Second Floor, Krouse Building

355 George St. Phone 5841

NOTICE

Fashion Craft Shops LIMITED

WILL CLOSE

Wednesday, Jan. 10

In Preparation for their

SEMI ANNUAL

ELIMINATION SALE

WHICH STARTS THURSDAY, JAN. 11

NEW INDUSTRIAL HOCKEY LEAGUE COMMENCES ITS SCHEDULE

Norwood Hornets Edge Terriers 5-4 In Overtime

HAVELOCK, Jan. 9 —(ENS)— Winning in overtime by a 5-4 count, the fast improving Norwood "Hornets" copped a close decision over the battling Tweed "Terriers" last evening at the Norwood arena, for their initial win of the Trent Valley Hockey League schedule. Dropping their first two games to Campbellford and Madoc, the Norwood squad came back with a vengeance last night to win in a fast and furious tilt from last season's T.V.L. champs, practically the same squad that defeated them in the finals last year.

Sub-zero weather kept many fans from attending the match, but the real dyed-in-the-wool enthusiasts witnessed some first class hockey, which from the opening bell was packed with action, speed and heavy body-checking.

"Dude" Brady, a new recruit to the Norwood line-up this season, who has been switched from up forward to the rearguard, turned in a brilliant performance, leading his buddies to victory with three tallies all on solo efforts. Brady has been paired on the blue line with Archie Weir, another newcomer to the Hornet squad, and together they make up a pretty formidable duo, with the former showing plenty of zip in his rink-long rushes.

"Gordie" Puffer's goal at the six minute mark in the overtime session gave Norwood their much deserved win, after a hard-fought battle, which was nip-and-tuck all the way. The Hornets held a slight advantage during the early part of the first period, Brady putting them in the lead after 14 minutes of play, when he stickhandled through the entire Terrier team, to drive one past Reeves. Norwood's one-goal advantage was short-lived however for two minutes later Joe Cournyea took a pass from Elsbury to beat McMaster close in.

A Costly Goal

With less than a minute remaining, of the first session, Brady made a gallant effort to break the tie, and was right in the clear before the Tweed net, when Leal tossed his stick. Despite much heated argument from the visitors, Referee R. Ennis awarded Norwood a goal, giving them the lead once more.

Joe Cournyea notching his second counter of the game, after two minutes of the second period, evened the count again. Play began to roughen considerably from this point on, the first penalty of the game going to Aboud of Norwood for crosschecking Elsbury. A hard-earned goal by Rod Webb, assisted by Mickey Puffer gave Norwood the advantage again, just as the period ended.

Aboud and Elsbury went off together, for roughing it, after the third stanza had barely started, and an outbreak of heavy bumping followed, which resulted in another penalty to Norwood, O'Leary getting the gate. For a brief space then Tweed held sway, and in less than two minutes they had scored twice, Elsbury notching the first from Tummon and J. Cournyea and A. Cournyea the second from Elsbury, giving them the lead for the first occasion. Struggling hard to tie it up, Brady finally clicked for his third counter of the night, again following a spectacular solo flight down the ice.

Deadlocked at the end of regular time, the two teams reversed ends, and resumed play which continued at a terrific pace until G. Puffer picked up Weir's pass in Tweed territory to sink the winning tally.

Joe Cournyea with three goals and an assist and Elsbury with one goal and three assists were easily the standouts on the Tweed lineup, although Tummon and Orr also turned in a most effective game on the defense. Reeves in goal, Wagar and Marsh also were good.

Although Brady stole most of the limelight from his teammates on the Norwood squad, Weir, O'Leary, R. Webb, and McMaster were standouts among the remainder.

The teams:

Tweed—Goal, Reeves; defense, Tummon, Orr; centre, Wagar; wings, Lehl, A. Cournyea; alternates, J. Cournyea, Elsbury, Marsh, Woodcock.

Norwood—Goal, McMaster; defense, Aboud, Webb; centre, G. Puffer; wings, B. Puffer, N. Rogers; alternates, O'Leary, Rathwell, W. Rogers, Weir and Brady.

Summary:

First Period

Norwood—Brady 14.00
Tweed—Cournyea (Elsbury) .. 16.00
Norwood—Brady 19.00
No penalties.

Second Period

Tweed—Cournyea (Elsbury) .. 2.00
Norwood—R. Webb (B. Puffer) 19.00
Penalty—Aboud.

Third Period

Tweed—Elsbury (Tummon, Cournyea) 13.00
Tweed—Cournyea (Elsbury) ... 14.00
Norwood—Brady 17.00
Penalties — Aboud. Elsbury. O'Leary.

Overtime

Norwood—G. Puffer (Weir) ... 6.00
No penalties.
Referee—R. Ennis, Norwood.

Australia is boosting taxes to meet wartime conditions.

Radiator Service
Fender Repairs
We are equipped to give you expert service on the above. Our rates are low. Cars called for and delivered.
GRAY'S GARAGE
On Reid at Dublin Phone 9201

Something To Train For This Year

Not a sculler of note, but a ball player in training, is this athlete, by name, Les Scarsella, by trade, a major league first baseman. Les has something to train for this winter, following his trade from Cincinnati Reds to Boston Bees. In two years at Cincy he never started a game, the Reds having a very capable gent named McCormick to look after those chores for them. "Watch me go this summer," or words to that effect, is the Scarsella 1940 slogan.

Soured On Zeke Last Season Giants Again Sign Bonura On

NEW YORK, Jan. 9.—(AP)— Among the 37 players to whom New York Giants announce they have mailed contracts for 1940 is Zeke Bonura, the zestful first-baseman of old New Orleans.

Now, the Giants have got themselves into something of a mess about Zeke. They bought him from Washington for $25,000 last winter and paid him the not unhandsome salary of $15,000 for his season's work.

Manager Bill Terry soured on Zeke about a month before the close of the race. He took Zeke off first and let him do only an occasional chore of pinch-hitting. Indications are that Bonura plays no part whatsoever in Terry's plans for 1940.

Yet the Giants, perforce, have written the big banana merchant out another contract calling for $15,000.

Benura has the Giants in a spot. He put them there during the recent big league convention, when the Giants were on the verge of trading him to the Phillies. The Phillies, being gun-shy, obtained permission from Terry to call Zeke long-distance and see if he would be willing to play for them at a salary considerably less than $15,000.

Sure—For $17,500.

Zeke, awakened from a sound sleep, said he would be delighted to first-base for the Phillies. He said he would be reasonable about his salary, too. He said he thought $17,500 would be about right. The Phillies spokesman only gasped before he hung up.

The news got around, of course, and since then the Giants have been left quietly in possession of Bonura.

The Giants don't want Zeke to get mad at them and hold out, because then their chances of trading or selling him eventually would be materially reduced. He is, after all, a fairly valuable baseball property.

Possibly they will have to fall back on him as their regular first-baseman in the coming race. Babe Young, a former Fordham star, has the inside track on the job, with light-hitting Johnny McCarthy in reserve. Neither is a ball of fire.

Trinity Juveniles And Mark St. Draw

The big Trinity Juveniles forced play against Mark St., but were lucky to get a 1-1 church loop tie at All Saints' last night as the Trinity counter was scored off an East City defenceman, Webster getting credit. Ralph put Mark St. up in the first before the lucky tally came. The Mark St. players checked well to offset superior speed and size on the Trinity team. Horton turned in a lot of speed for the Trinity gang, with none of the Mark St. bunch, aside from the goalie, being outstanding. The teams:

Trinity: Goal, Welbourne; defence, Hatton, Hall; centre, Henry; wings, Howson, Horton; subs, Webster, Roode, Beatty, Fowler, McBain.

Mark St.—Goal, Shearer; defence, Moore, Withers; centre, Ralph; Easton, Paterson; subs, Joyce, Mason, Wade, Andrews, Ferguson.

Referee, G. Smith.

C.A.S.F. HOCKEY TEAM

LONDON.—A hockey team made up of members of the Canadian Active Service Force will play for the first time January 16.

The team, from an artillery unit, will meet the unbeaten Harringay Greyhounds.

WINTERIZE YOUR CAR NOW!
● Oil & Lubrication ● Batteries
● Anti-freeze ● Tires
● Tune-up ● Heaters, etc.
J. J. DUFFUS CO.
Tel. 5757 24 Hour Service

CURLING

By HERB MARTIN

James E. Harkness, chairman, vice-chairman and sec.-treas. of the one-man ice committee, is being congratulated from all sides on the appearance of the rink now that he has fulfilled his promise to produce white ice, and along with the white ice the blue rings stand out and are easily seen from one end of the rink to the other. When this new idea gets past the critics of No. 8, everything will be o.k.

In many rinks the ice is whitened just around the ends and this is the first time, at least as far as we can find out, that all the ice surface from T to hack has been made white. It certainly brightens up the whole rink, gives the place a much cleaner appearance and is a big improvement all around. It's just one of the many improvements that the club is doing to make curling better for curlers.

Norman Hawley, Jack Sedgewick, Andy Buck and Cecil Williamson motored over to Woodville yesterday afternoon and enjoyed a friendly game with the boys of the village.

H. F. Foote, Peterboro, umpire for Group No. 3 of the District Cup competition, has sent out notices to the different clubs advising them that the preliminary round of the competition will be played at Peterboro, Tuesday, Jan. 16, at 9.30 a.m.

The ladies commence their games for the "Gibson Trophy" to-morrow morning.

Scores.

J. Lowes 11, E. Wall 7.
R. Payne 15, I. Hamley 8.
E. Metcalfe 14, A. Smith 8.
E. R. Shirley 14, A. W. Pratten 13.
J. M. Williams 12, J. Sedgewick 11.
D. Davis 12, W. Widdess 11.

Church Juniors Battle To Draw

George St. Juniors, with a young squad, surprised All Saints' in a 2-2 church hockey fray at All Saints' last night. Deering and Reid for the Anglicans, and E. Routley for George St. counted in the first, while there was no score in the middle heat. George St. ganged up in the third and sewed up the count late in the game. They had a sound defence and fleet forwards to hold their own against their older and bigger rivals. Neither goalie was too busy. D. Smith was effective for All Saints' with D. Abraham best of the forwards. E. Routley was the fastest on hand and Willshaw was heady on defence for the Uniteds. The teams:

George St.—Goal, Richardson; defence, Henry, Willshaw; centre, Hamilton; wings, E. Routley, L. Routley; subs, Woodgate, Graham, Saunders, Marsden.

All Saints—Goal, Lacheur; defence, D. Smith, K. Smith; centre, Deering; wings, Hill, D. Abraham; subs, G. Smith, Roberts, L. Abraham, Reid, Robinson.

Referee—M. Board.

Irish Sweepstakes To Be Continued

DUBLIN, Jan. 9.—(CP Cable.)—The Publicity Department of the Irish Hospitals' Sweepstakes last night issued a flat denial that sweepstakes would close for the duration of the war after the scheduled Jan. 16 draw.

The Publicity Department statement read:

"Joseph McGrath, managing director of the Irish Hospitals' Sweepstakes emphatically denied a report appearing in some papers to-day to the effect that the Irish sweepstakes will close down and that the Grand National Sweepstake will be the last."

The newspapeh reports claimed that foreign exchange restrictions of many countries were said to have reduced support for the lottery below a profitable level.

SPORTS—DAY BY DAY

Digging Up the Local Dirt With the Odd Chuckle or Two

By CEC. PERDUE

And ye extra large hockey attraction here tonight is the O.H.A. junior "B" melee betwixt Lindsay's Midgets and the local Colts in the Brock. Their first clash of the season and neither squad has suffered a reverse so far. It goes without saying that this will be the tastiest dish of puck au gratin to date between these old young rivals, the loop leadership being at stake. The Colts have been in three fights to date and the big Midgets split six major penalties their last tiff, so it sorta looks like two scrappy squads being tossed over the boards here this p.m. It ought to draw a big crowd of fans—at reduced prices—and the customers can bank on a whirlwind tussle throughout, speed, action, bumps and a tight count at the finish. An okay puck offering.

* * * * * *

Here are the Lindsay monickers with numerals: goal, Nichols (1); defence, Warrian (4), Sharpe (3); centre, Owen (5); wings, Ellis (6), Armstrong (10); subs, Elliott (2), Logan (7), Christie (8), McDonald (9), Brennan (12), Bolderstone (11), Brandon (13). And the Colts: Goal, Cec. Cournyea (1); defence, Bill Beggs (23), Bob Strickland (21); centre, Joe Rochetta (14); wings, Sid Craig (20), Duce Vitarelli (16); subs, Nels Foster (18), Dutch Pammett (17), Bucko MacDonald (19), Julian Wade (15), Bob Parnell (24), Al Mason or Rocky DeCarlo—wearing No. 22. With a Lindsay referee.

* * * * * *

Midgets Kind Of Cocky

With three wins in a row tacked up, the Midgets—who aren't, by any means—are coming here rather cocky for probably their only appearance this winter in Peterborough. Sparking their attack are Owen, Ellis and Brennan, admittedly the three stars of the Scugog squad. Scouts Nos. 16½ and 4.4 have wig-wagged us word that the large lads from Lindsay-on-the-Scugog are plenty speedy, pretty tricky and they use their bodies for something more than to drape uniforms on. Which is fine with us. We love to see two well-matched junior gangs out there battling their young noggins off—they dish up more sustained speed and action usually than their older brothers on skates. And Lindsay had better be good tonight.

* * * * * *

Coach Archie Weir has a healthy pack of puckists to pick a team from this semester. Big boys with speed to burn, lots of hockey savvy and almost too much fight. Keep your peepers on the blazing speed of Wade tonight, the tireless tramping of Foster, the fine blocking and deadly dashes down the ice of Parnell. Just to mention a few. Watch their numbers and learn who these young stars—who will be senior aces in a few years—are. The writer has a hazy hunch (a second cousin to a slice of sixth sense) that the Colts are gonna hurdle through their group without a loss, win the playoffs and make a sizeable splash in the provincial playdown puddle. Yep, and you can sue us anyway up to a buck and a quarter if we're wrong! But don't pass up this promising fray on ice faster than a frightened fawn.

* * * * * *

The Soldiers' Fund

Fred Marples of the Sportsmen's Patriotic Assoc. in Toronto writes this paper: "Dear Sir—On behalf of R. M. Glover, the Sportsmen's Patriotic Association wishes to thank all those who have contributed to the campaign on behalf of providing the soldiers in training with sports equipment." He continues to point out that this idea—same as in the last war—is most popular with the soldiers and that funds contributed are spent for soldiers from the locality donating the dough. Officers of the S.P.A. contribute their efforts freely, and Mr. Glover represented the association here. We didn't hear how much was raised in the local campaign, which is practically finished now.

* * * * * *

In a Trent Valley League hockey duel last p.m. in Havelock, Alex Kempt's Hornets of Norwood grabbed a furious 5-4 nod over the Tweed Terriers. Several Peterborough puck-chasers are aboard the Norwood lineup this season, including Dude Brady, Archie Weir and Ike O'Leary. Our correspondent states the defence duo of Brady and Weir shows a formidable pair. The Dude led the squad to a win last eve with three solo tallies in a fine performance, and the account winds up with these words: "Although Brady stole most of the limelight from his teammates on the Norwood squad, Weir, O'Leary, R. Webb and McMaster were standouts among the remainder." The T.V.L. is shaping into a nifty puck circuit this winter.

* * * * * *

Quakers Shaping Up

Quakers will ice a classy crew when the Industrial Puck Loop opens with a triple-header this Thursday night in the Brock. Coach Herb Ralph and Manager Jack Ferguson expect to start this lineup: Goal, Bill Merrett; defence, Webb Starr and Andy Delpellaro; one line, John (Finnegan) Hill, Ralph Howland and Webb Fisher; other line, Pat (Rocket) Calladine, Bud Kennedy and Frank Shine; other defence, Fred Innes and Hal Webb; extra players, Spook Scriver, Eddie Dixon, John Kirby and Lloyd Ash. A pretty promising pack, we believe.

* * * * * *

Four tight tilts in the Church League last night as the rest of the 22 teams got into action. George St. Seniors trimmed St. James 6-3, George St. and All Saints Juniors went to a 2-all tie, Mark St. and Trinity Juveniles had a 1-1 draw, and St. John's copped a 7-5 win o'er Knox Bantams. Max Board has offered his services as referee for some games, doing the junior joust last e'en, and Gord Webb—a regular helper—handled the senior struggle. Others wishing to help in this way might phone the secretary, Don Charlton, at 6884. Ministerial Assoc. has presented a handsome trophy to be competed for yearly in the C.H.L., going to the player judged of most value to his team, with gentlemanly conduct and church activity also counting. Rev. Canon Paterson and Rev. V. E. R. Zufelt form a committee to act with the loop executive in lining up a system to choose the winner. It would be something to be chosen out of over 250 puckists for this award.

* * * * * *

Grab-bag: Lakefield juniors went down battling in Cobourg last eve by a 5-3 score....While Oshawa's "B" team did a 20-0 chore on the Hopers in Port Hope, Reid scoring seven and Peters and Wilson four each; guess maybe the Colts are in for a tougher time than we thought.... Petes had a good workout last night, readying up for the Fliers' here Friday; the boys then attended the Capitol Theatre as guests of the theatre management....Juvenile Grads have an exhibition fray at 7.30 tonight in Omemee; the Grads will meet at Romaine and George St. sharp at 6.30 for the ride out....Club management points out that there is no "first" or "second" line on the Colts, both lines being equally important....Jo-Jo Graboski, playing for Kirkland Lake Blue Devils, is off the lineup now with a bruised shoulder....Max Board referees tonight when Oakwood meets Lakefield on the latter's ice in an intermediate "B" contest....St. Peter's Juveniles drill Friday p.m. at seven at All Saints' rink....St. Peter's and King Edward Bantams open the Southend Loop at six tonight at the Sacred Heart rink....No church hockey till tomorrow evening.... The Colts can hop into first place or drop back into third tonight here, depending on wheher or not they lick the Lindsay Midgets....Oh, so ya didn't like our little "pome" yestiddy, huh—well, what can ya expect for three cents?

3 Aces, 15 Days

Chapel Hill, N.C., Jan. 9 (AP) THREE holes-in-one within 15 days—such is the feat of Mrs. Estelle Lawson Page of Chapel Hill, former United States women's golf champion.

The three aces were all scored on her home course here — the first Dec. 22 last, the second Dec. 29, and the third last Saturday.

Since she took up golf seven years ago Mrs. Page has made a a total of eight holes-in-one.

Additional Sports On Pages 9, 10

8 Aging N.H.L. Stars Play On N.Y. Americans Team

A couple of Red Dutton's aged-on-the-ice hockey warriors, two of his eight regulars serving out at least their tenth season in the National league. ALONGSIDE is Harvey Jackson, patrolling left wing as an American for the first time after 10 years of starring for Toronto Maple Leafs. ABOVE, that player who never seems to grow old, Reginald J. (Hooley) Smith, in his 16th major league campaign, mostly this years as a defenceman.

(By Central Press Canadian)

TORONTO, Jan. 8—The recent purchase of Johnny Gagnon from Canadiens by Red Dutton, gave the latter's team undisputed possession of first place in the Collection of Aging Hockey Players league.

With such phrases as the "Ancient Americans" and the "Old Men of Manhattan" used to describe New York's second best National league team, it was generally accepted that Red had a corner on the market in used hockey talent, a perfectly correct assumption, but the purchase of Gagnon gives his team a wide lead over their closest rivals in this quaint department, Canadiens.

Johnny will give Dutton the very handsome total of eight of his regulars now in their 10th season of major league puck-chasing. They are Charlie Conacher and Hooley Smith on defence; centres, Nels Stewart, Art Chapman and Doc Romnes, plus Harvey Jackson, Johnny Sorrell and Gagnon.

Canadiens Next In Line

Before Gagnon's departure Pete Lepine's team had had seven 10-year men in the line-up, but not regularly. Marty Barry, George Mantha, Cy Wentworth and Paul Haynes are the "decaders," who hold down regular posts, while Armond Mondou and Earl Robinson have seen occasional service.

Third place in the C. of A.H.P. league is taken by Detroit Red Wings, who can wheel out for display Tiny Thompson in goal, Ebbie Goodfellow on defence and forwards Syd Howe and Cec. Dillon to whom can be added the durable Hec Kilrea, unless he is away on one of his minor league missions, strengthening the Detroit Indianapolis farm team.

Behind these squads come Boston and Chicago, each with a couple of better than 10-year men, Toronto Leafs with one and Rangers without any, which probably makes only the other teams mad, the way Frank Boucher's boys have been travelling of late.

In the Boston pair is included Eddie Shore, who has seen longer service with one club than any other player in the N.H.L., this being his 14th season as a Bruin, although he might easily be declared ineligible for the high honors being distributed here, with but four games in the record this season.

Excluding the Great man there are five players next in line for continuous - service - with - one-club honors (using the world in its broadest sense), all going through their 12th major league campaign. In the five are both Chicago Black Hawks' 10-year representatives, Mush Marsh and John Gottselig; the other Bruin, Dit Clapper; Maple Leaf, Red Horner, and Canadiens' smooth-skating George Mantha.

Everybody Knows This

Players with the longest service, including all teams, as has been mentioned already this season about 3,422 times, is Hooley Smith, in his 16th N.H.L. winter, followed by his American team-mate, Nels Stewart and Hec Kilrea (when he's up), in their 15th.

Art Coulter is the best Rangers can muster when the conversation turns to age, the talkative blue line guardian spending his ninth season in the Calder loop, while his fellow defenceman, Ott Heller, boasts the longest continuous mark with the high-flying New Yorkers, this being No. 8 for him.

As some kind of an obscure moral to this tale of age's battle with onrushing Young Canada on skates, it could be noted what positions the Leafs, Rangers and Bruins, possessing the fewest 10-year men, hold in the league standings; while at the same time casting a downward glance at the rungs held by Americans, Canadiens and Red Wings, dealers in aging ice ivory.

HOCKEY DRAW

The draw for the Peterborough Hockey Club will be held on Friday night, January 12th. All stubs must be in at Ed Riley's store by 6 o'clock that night. The referee will make the draw.

PETERBOROUGH HOCKEY CLUB

Squash Tourney

MONTREAL, Jan. 9.— (CP). — The Quebec open squash championships will get underway here Friday with players from Toronto, Ottawa and Quebec City competing with Montreal stars for the title won last year by Sheldon Stephens of the Montreal Badminton and Squash Club.

Tanners Win 3-0 In Hastings Loop

HASTINGS, Jan. 9—(ENS). — Tanners copped a 3 to 0 win over the Clerks last night at Riverside arena in the opening game of the Town Hockey Loop. Players on both teams showed lack of practice and changes in the lines were made at short intervals when the hockeyists became "puffed out." Despite the chill of the evening a fair crowd was in attendance although visibility from one end of the rink was poor at times due to a heavy fog coming over the ice surface from the river, adjoining the rink.

Defence seemed to be the winning feature of Tanners' outfit as Cliff Scriver and Fred Crate diverted many attacks from the Clerks and Bob Scriver in the nets turned away a good many hard shots Neither goalie had much of an advantage over the shooter due to inadequate lighting near the nets. Opening up scoring, Cliff Scriver slipped the puck past McColl in the closing minutes of the first period after two players had accompanied him to the blue line. From a scramble, he picked up the loose rubber and zoomed it into the nets. Gerrard Scriver opened scoring in the second stanza off the face-off on a long shot. Fred Crate, assisted by Joe Edwards, counted the Tanners third goal a few minutes later after they stick-handled right in close. The third period went with plenty of action on the part of the Clerks but, although they kept Scriver in the nets busy, he proved worthy of his job and turned in a shut-out for the team. The teams:—

Tanners.—Goal, Bob Scriver; defence, Crate, Cliff Scriver; centre, Gerrard Scriver; wings, Faux, Edwards; alternates, Reg. Scriver, Art Blackbourne, Jack Brinklow.

Clerks—Goal, McColl; defence, Boyle, Jones; centre, Petticrew; wings, Radford, Mouncey; alternates, Tom Scriver, Walt. Edwards, Crowley.

Summary:

First Period:

1—Tanners, Cliff Scriver.

Second Period:

2—Tanners, Gerrard, Scriver.
3—Tanners, Crate (Edwards).

Third Period:

No scoring.

Referee, Alton Thompson; Timekeeper, Lew Scriver.

Seven Teams In As Circuit Starts Thursday

The new Industrial Hockey League opens its schedule at the Brock St. arena this Thursday night at 7.30 o'clock, six teams swinging into action. Packers play Marines, Raybestos meets Westclox, and Quakers tangle with Brintons, the Watercrafts getting a bye. Each game is an hour, Cy Whatley and Tom Miller the referees.

Games will be staged weekly at this rink, commencing at 7.30. The first four teams at the end of the schedule will be in playoffs, two sudden-death semi-finals, and the survivors then clashing in a two-in-three final series for the league title. Following is the schedule:

Jan. 11— Can. Packers vs. Marines; Rays vs. Westclox; Quakers vs. Brintons. Bye—Watercraft.

Jan. 18— Marines vs. Rays; Quakers vs. Watercraft; Westclox vs. Brintons. Bye—Can. Packers.

Jan. 25—Can. Packers vs. Quakers; Brintons vs. Marines; Watercraft vs. Westclox. Bye—Rays.

Feb. 1— Westclox vs. Can. Packers; Rays vs. Quakers; Marines vs. Watercraft. Bye—Brinton.

Feb. 8.— Can. Packers vs. Rays; Watercraft vs. Brinton; Quakers vs. Westclox. Bye—Marines.

Feb. 15— Brinton vs. Can. Packers; Marines vs. Quakers; Rays vs. Watercraft. Bye—Westclox.

Feb. 22—Watercraft vs. Can. Packers; Westclox vs. Marines; Brintons vs. Rays. Bye—Quakers.

First game at 7.30. Others follow at hourly intervals.

Former Smokies Perk Up In 20 Below

KIRKLAND LAKE, Ont., Jan. 9—(CP)—Perhaps it just needed Arctic blasts to start three former members of the Trail (B.C.) Smoke Eaters, now with Kirkland Lake Blue Devils, towards the hockey form they displayed with the Smokies last season.

Defenceman Mel Snowden and Forwards Johnny McCreedy and Dick Kowcinak didn't perform as well as expected in the first few games this winter with the Devils, Ontario senior finalists last season. They came into their own last Saturday, however, when the Devils whipped McIntyre Mines 8-2 in 20-below-zero weather.

On lightning-fast ice, the former Smokies accounted for four points and played their best game of the season in the one-sided exhibition victory.

Co-Captain Snowden didn't tally any points but he played a strong game on defence beside Ray Milton, member last season of Port Arthur Bear Cats, Dominion senior titlists, McCreedy, slim winger who had a trial with Toronto Maple Leafs of the National League two seasons ago, scored twice, while Kowcinak's heady playmaking earned him two assists.

It was a sad opening of an exhibition tour for the Miners, who will play in all cities of the eastern United States Amateur League during the 12-day trip.

HOCKEY
Lindsay Midgets vs. Petes Colts
BROCK ST. ARENA
Tonight, Jan. 9
8.30 P.M.
Reserved 35c. Gen. Admission—West Side, Ladies 25c. East Side, 35c. Children 10c.
Subscribers' tickets must be picked up by 7:00 p.m.

REVAMPED NIAGARA FALLS TEAM DEFEATS HAMILTON 13 TO 3

Goodyears Hand Moosemen 16-4 Trimming

(By the Canadian Press.)

Those "down east" teams are not the only ones with a formula for livening up hockey games and opening up the sport. Niagara Falls Cataracts and Toronto Goodyears also have a knack of pumping goals behind rival netminders that leave goalies mumbling to themselves.

The revamped Cataracts, gunning for a play-off berth in the Senior "A" section of the Ontario Hockey Association, entertained Hamilton Dominions last night and skated off with a 13-3 triumph. The Goodyears invaded Galt and handed the luckless Moosemen a 16-4 trimming.

Niagara Falls went all out in the first period in search of victory, rapping home five goals without reply. They picked up two more in the second and then collected six in the final.

4 Goals To Morrison

Steak Morrison paced the Falls sniping brigade with four goals and one assist. Art Stuart grabbed three and Scotty Stirling two. Tony Pavone, Eddie McCracken, Sammy Phillips and Paul Allen each scored one.

Johnny Conick, Hamilton's leading scorer, Hughie Campbell and Norman Walker, notched for the Dominions.

The Moosemen suffered their 17th consecutive loss in losing to Goodyears and still have to enter the league's win column. Johnny O'Flaherty and Eddie King led the scoring parade with four goals each. Punchy Imlach picked up three and Turney a pair. Jack Draper, Mundrick and Laurent got the others. Liscombe with two, Fox and Morrison scored for Galt.

With snow conditions leaving only a little to be desired, the first good skiing week-end at Bethany turned out to be most encouraging. Enthusiasts from Peterborough, Lakefield, Lindsay, Port Hope, Oshawa and Toronto were on hand and the hills were in use continually from Saturday morning until the closing hours of the week-end. One cannot help but notice how rapidly the junior skiers are advancing and the instructors of that section are to be congratulated on the work they are doing toward the betterment of the sport. Our good friend, Fred Roy, was on hand taking shots with his camera and we noticed a good many non-skiers had come out from town to look the place over. To them we say, next time you come, we hope it will be with skis.

✧ ✧ ✧

Seems like there was a bit of a cold wave south and east of us last Saturday night the mercury reached down to its shoe laces and chalked up some thirty degrees below which is plenty cold in any man's country, which leads us up to the reason why about twenty members waited for a bus for a half hour. Yep, you guessed it, she was frozen up tight and refused to budge. However, the bus operator who hails from Keene, by the way, assures us that he will have it on hand next Sunday at 10:30 a.m. sharp and again at 1:30 p.m. Return trip to Bethany is only thirty-five cents per person and the bus will leave the Empress Hotel at the above mentioned times. The bus is a new one and can accomodate about 25 people comfortably. The fare is very reasonable indeed and you positively can't run a car out there and back for that much money. Let's all give it a try out next week-end.

✧ ✧ ✧

Junior instructions got under way on Saturday afternoon in fine style up in Victoria Park with a good representation of the junior section on hand. These young people are really going to show the advanced skiers a thing or two in the next couple of years so don't say we didn't warn you about the senior instruction classes every Tuesday and Thursday evenings at Victoria Park.

✧ ✧ ✧

Membership badges have been mailed out to all paid-up members and you should all have them by now. In case you haven't, and you are a paid-up member, please communicate with the treasurer. After the fifteenth everyone has to wear either a membership badge or a guest ticket on all club properties. That's all for now.

Good Sniper

DUTCH PAMMETT

On the forward line here tonight for the Colts, who play the Lindsay Midgets, will be Dutch Pammett (above), one of the locals' main snipers on the attack.

Little Snatches Coast Open By One, In Rain

LOS ANGELES, Jan. 9—(AP). — It may take the staid old Los Angeles Country Club a year to recover from the beating it took from the rain, the trooping feet of thousands of golf addicts and Mr. W. Lawson Little in the 1940 Los Angeles open.

A steady downpour had reduced the club's already tough north course to the status of a quagmire. And then came Lawson Little to hammer par into submission and wreck what had looked like a peaceful finish to the 16th annual open and victory for a large young man from Linville, NC., Clayton Heafner.

Little, hungry for laurels, he hadn't found in nearly five years of professional campaigning, finished with a 65 for the round, a 72-hole total of 282. He won a one stroke victory over Heafner, whose 71 for 283 was one too many.

Olin Dutra, Los Angeles, finished with 285.

Stanley Horne, Montreal professional, was far back with 298. He carded a 78 in yesterday's round.

Moore Plugs Net As Wings Take On Bruins

(By the Canadian Press.)

Bushy-haired Alfie Moore, who has stepped into National Hockey League breaches before, enters the nets for Detroit Red Wings when they oppose the Bruins at Boston tonight in just the sort of setting the Toronto goaltender likes.

Everything happens to Moore and this time he has been called from the shadows to substitute for the great Tiny Thompson, who is out of action with a strained back. Few would rate Alfie in a class with the veteran Thompson, but he still might bring some sort of incentive to the failing Red Wings.

Twice in the past Moore has been called in to tend goal for New York Americans, first in place of Roy Worters and then for Earl Robertson. His greatest bit of pinch-hitting, though, came in the Stanley Cup finals of 1938, when he replaced the injured Mike Karakas in Chicago's nets for the first game with the Maple Leafs at Toronto.

The Hawks wanted to use a major-league goalie but when they were ordered to use Moore, they got so tough and Alfie got so tough that Chicago won the opener 3-1. The rest is history. The Black Hawks went on to win the world championship in four games of the best-of five series.

In a Rough Corner.

Again Moore is on the spot— this time because the Red Wings are tied for last place with the Americans and because the Bruins are fighting to gain the top. He might make the Red Wings as fighting mad as he made the Black Hawks that spring evening in '38.

Toronto or Boston, or both, can leap into a first-place tie with the New York Rangers. The Maple Leafs play the Americans at New York in their first test without both members of their high-scoring combination, Gordon Drillon and Sylvanus Apps.

Examination showed yesterday that Drillon may not be out for another 10 days, as feared when he was injured Saturday night. His foot injury may heal sufficiently to let him play against the Bruins at Toronto Thursday.

Montreal Canadiens, who broke a losing streak of nine games by winning at Chicago Sunday, will play the Black Hawks again tonight in Montreal.

Boston Biffer At Tee and Till

"Whack" and "tingle" are two highly-musical sounds to the ears of James Emory Foxx during the winter months. The Boston Red Sox first baseman, who has hit more home runs than any other player still in the game operates a couple of golf courses in Florida during the off-season and is seen here on both sides of the business fence. At the LEFT he gets in the "whack," something he can do in a handy manner, and at the RIGHT he greets another customer and hears the "tingle" as he salts away the shekels. Next!

Conn Sure Of Heavyweight Crown —Soon As He Can Meet Louis

By SID FEDER
(Associated Press Sports Writer.)

NEW YORK, Jan 9.—(AP) — The big boys in the boxing business may be interested in learning that Billy Conn has it all figured out right now how he can be heavyweight champion of the world just as soon as Manager Johnny Ray "okays" a fight with Joe Louis.

The Pittsburg pretty boy, who makes his bow as a full-fledged heavyweight in Madison Square Garden tomorrow night against Henry Cooper, is so convinced of this that one fine afternoon within the next six months you're going to read where he has abdicated the light heavyweight championship to go against the big fellows exclusively.

"Those big guys are all the same," he said. "They tire easy. When you fight one of em, you just let him wear himself out in the first few rounds. Then you just lean one hand against the top of his head, cock the other—and wham!

"I love to fight those big clowns more than the guys my own size. A guy who can box around with you always gives trouble. But never those stuffed pillows. They're all the same to me."

Going Places in Year.

This is undoubtedly a large order for the "fighting harp." Just one year ago yesterday, he showed up in New York for the first time, unknown and weighing a mere 168. Now he's king of the 175-pounders, and, after his final workout for tomorrow's tussle he weighed an even 175, which probably means he'll go into the ring at 176 or 177.

"At the rate I'm going," he added, "I should be 185 or 190 in another year. I'm going to give up the light-heavyweight title when I can't make the weight any more. That'll be sometime in the next few months. If no title fight is arranged before then, I'd like to hand the championship over to Gus Lesnevich. He deserves it— and maybe he'll buy me a new shirt for it."

HOCKEY RECORD

By The Canadian Press

MICHIGAN-ONTARIO
Detroit Holzbaughs 6, Detroit Pontiacs 4

O.H.A. SENIOR
Toronto 16, Galt 4
Hamilton 3, Niagara Falls 13

THUNDER BAY SENIOR
Fort William 7, Geraldton 1

AMERICAN ASSOCIATION
Minneapolis 6, Wichita 2

ST. LAWRENCE JUNIOR
Iroquois 3, Prescott 0

ALBERTA SENIOR
Drumheller 2, Calgary 0
Turner Valley 5, Lethbridge 2

WEST KOOTENAY SENIOR
Kimberley 6, Nelson 2

BIG SIX JUNIOR
Oshawa 10, Young Rangers 4

COLLEGE INTERNATIONAL
Queen's 11, Yale 3

KINGSTON JUNIOR
Perth 6, Tiremen 2
Perth wins round 18-2.

CAPE BRETON SENIOR
Sydney 8, Glace Bay 0

CENTRAL ONTARIO
Shelburne 10, Flesherton 2

NORTH OXFORD RURAL
Innerkip 1, Brookdale 0
Plattsville 7, Harrington 5

SOUTH OXFORD RURAL
Springford 1, Salford 0
Kintore 7, Avon 1

OTTAWA VALLEY SENIOR
Smith Falls 10, Carleton Place 2

O.H.A. INTERMEDIATE A
Camp Borden 6, Midland 3
Collingwood 10, Orillia 2

O.H.A. INTERMEDIATE B
Powassan 13, Huntsville 2
Listowel 5, Palmerston 3
Wingham 6, Walkerton 3

Brampton 9, Milton 4
o-Simcoe 3, Port Dover 3
Arthur 5, Harriston 4
Strathroy 9, Alvinston 3
o-Clinton 3, Stratford Perths 1
Preston 5, Acton 4
Port Colborne 6, Hagersville 3
Paris 4, Elora 2

O.H.A. JUNIOR B AND C
Oshawa 20, Port Hope 0
Kincardine 10, Port Elgin 2
Stratford 6, Galt 1
Belleville 12, Trenton 1
Hanover 12, Ripley 4
o-Port Colborne 5, Dunnville 4
Cobourg 5, Lakefield 3
Brantford 11, Kitchener 1
Gananoque 5, Seeleys Bay 3
Kingston 12, R.C.A. 4
o-Georgetown 9, Bolton 9
Preston 4, Simcoe 2
Grimsby 6, Thorold 2
Brockville 6, Lansdowne 4
o-Elmira 4, Fergus 3
Orillia 8, Collingwood 5
Kingsway 4, Midland 2

O.H.A. INTERMEDIATE A
Beeton 6, Schomberg 2

Night Baseball Here To Stay Says Harridge

By WILLIAM HARRIDGE
(President American Baseball League.)

CHICAGO, Jan. 9.—(AP)— The season of 1939 brought considerable satisfaction to the American League and to me personally.

Thanks to the inauguration of night baseball in three of our cities —Philadelphia, Cleveland and Chicago—the attendance figures practically equalled those of 1938, despite the fact the pennant was decided early in the season.

There is no doubt of night baseball's popularity. We know what it did in the three cities named above. The fans enjoyed it immensely. I feel sure night baseball is here to stay when limited to seven games a season for each club.

Naturally the American League is happy because it won the All-Star game and the World Series. It also took great satisfaction in the development of such star youngsters as Outfielder Ted Williams and Third Baseman James Tabor of Boston, Pitcher Atley Donald and Outfielder Charles Keller of New York, Shortstop Louis Boudreau of Cleveland, Outfielder Barney McCosky of Detroit and Catcher Mike Tresh of Chicago.

The season of 1939 will go down in history as the one to which the most sentimentality was attached, because it was "Baseball's Centennial."

The observance of the Centennial of baseball was purely sentimental. No effort was made to commercialize the event and I believe the public now knows that the owners of baseball clubs can be as imbued emotionally as deeply as any other class of business man.

PRO PUCK PERSONALITIES

RAY GETLIFFE
Canadiens

By Central Press Canadian

Playing his first season with Pete Lepine's Canadiens is Ray Getliffe, who for the three seasons previous had been a regular at left wing with the Boston Bruins. Last season was not so good for the blond sniper and on June 29, he was sold to the Flying Frenchmen in a straight cash deal. Ray was first the pro property of the Rangers, who signed him on the strength of his play with St. John Beavers during the 1934-35 season, but he was farmed to the London minor league club, there to be spotted by Bruin scouts. A deal was made and he finished that season (1935-36) as a member of the Boston cast, seeing only occasional service. However, the next season, his first complete one in the major league, was the best he has yet enjoyed as he bagged 16 goals and was credited with 15 assists. Along with Bill Cowley and Charlie Sands (the latter also a Canadien now) he made up Boston's most effective forward line for a couple of seasons. Born in Galt 25 years ago. Played his first organized hockey with Stratford Midgets—then to St. John, then to the Bruins. In three season and a small portion of a fourth (this first) he has counted 37 goals, 40 assists for a point total of 77, and has looked on from the penalty bench for 87 minutes.

Ray Getliffe

Should Be Happy

Here's one ball player who will probably go into the 1940 season well satisfied with things. His name is Lee Grissom, a rookie pitching star with Cincinnati Reds a couple of seasons back, who never quite lived up to his original promise. The other day he was waived out of the National league (at least that's the way the deal was made) and went to the four-time world champion Yankees in exchange for Joe Beggs.

Lindsay Meets The Colts At Local Arena

Lindsay Midgets meet the local Colts here at 8.30 tonight (Tuesday) in the Brock St. rink in an O. H. A. junior "B" fixture. First place in the group standing will be at stake, neither team having lost a game so far this season. A first-class junior contest is likely with two strong and well-matched clubs dishing up sustained speed and action from start to finish. This tussle deserves a big crowd of fans as both clubs are classy, it's an important duel, and a fine sheet of ice is ready for the oldtime junior opponents.

Cec. Cournyea (No. 1) will be in goal for the locals, with Bill Beggs (23) and Bob Strickland (21) on defence; centre is Joe Rochetta (14) with Sid Craig (20) and Duce Vitarelli (16) on the wings. Alternates will be Nels Foster (18), Dutch Pammett (17), Julian Wade (15), Bucko MacDonald (19), Bob Parnell (24) and either Rocky DeCarlo or Al Mason (22). Lindsay's lineup is: Goal, Nichols; defence, Warrian, Sharpe; centre, Owen; wings, Ellis, Armstrong; subs, Christie, Logan, McDonald, Elliott, Brennan and Eberts.

THE SPORTS ROUND-UP

By EDDIE BRIETZ

NEW YORK, Jan. 9.—(AP)—Joe Louis seconds Homer Williams vs Cocoa Kid in Baltimore Thursday night, then moves into Pompton Lakes to get ready for Arturo Godoy ...Coast grapevine says Kayak II isn't the same hoss he was when he won the 100-grander Sanita Anita a year ago...Cincinnati papers are among those wondering how in the world the Reds ever got Lee Grissom waived out of the National League.

Izzy Dizzy?

Things look black for Dizzy Dean,
Who swears he'll quit the baseball scene
If they reduce his pay.
The Cubs have offered him a mere
Ten thousand cocoanuts a year,
Which Dizzy says is hay.

(We wish we had that kind of cinch Ten grand a year to warm the bench!)

Lew Jenkins, co-pride of Sweetwater, Tex. (Sammy Baugh is the others), fights Chino Alvarez in Dallas Jan. 15 or 19...Toronto Maple Leaf Hockey players take regular army machine gun drills during their spare time at home...Ken Washington, the U.C.L.A. football star who wants to be a fighter, laughed at a Los Angeles promoter who offered him $500 for his debut out there. Rumors have it your old pal, Mike Jacobs, is at the controls ...One of the reasons New York Rangers are going like a house afire is that young Lynn Patrick stays right in there, busted beak and all.

WAVED FANS AT BALL GAME

Rooters waved fans violently during a baseball game which motion picture actors played for the benefit of wounded soldiers in Tokyo, Japan.

RADIO PROGRAMS

The programs listed are printed as issued by the stations and are subject to change.

Tuesday

(Afternoon E.S.T.)

4.45 P.M.
Book of the Week, WGN
Young Widder Brown, WEAF
News, CBL
Blue Streak Ensemble, CFRB

5.00 P.M.
Girl Alone, WEAF
Sketch by Kathleen Norris, WABC

5.15 P.M.
Billy and Betty, WABC
Midstream, WEAF

5.30 P.M.
It Happened in Hollywood, WABC
Bud Barton, WJZ
Yours for a Song, CBL

5.45 P.M.
Little Orphan Annie, WEAF
Closing Stock Quotes, CBL
Tom Mix, WJZ
Scattergood Baines, WABC

(Evening E.S.T.)

6.00 Evening
Edwin C. Hill, WABC
Program from Mexico, CBL

6.15 P.M.
Washington Calling, WJZ
News, CBL
News and Sport, WEAF

6.30 P.M.
H. V. Kaltenborn, WABC
Jessie Childs' Orch. WEAF

6.45 P.M.
Lil Abner, WEAF
Lowell Thomas, WJZ
European News, WABC

7.00 P.M.
Peter MacGregor, CBL
Easy Aces, WJZ
Pleasure Time, WEAF

7.15 P.M.
Tracer of Lost Persons, WJZ
I Love a Mystery, WEAF
Jimmy Fiddler, WABC

7.30 P.M.
Echoes of New York, WEAF
Andre Louvain, CBL
Helen Menken, actress, WGR
Novak's Musicreators, WJZ

7.45 P.M.
Words and Their Ways, CBL
Inside of Sports, WGR

8.00 P.M.
Centonine Concert Series, WGR
Big Town, drama, CFRB
Johny Presents, WEAF
The Aldrich Family, WJZ
Man Musings, CBL
Jordan, WGN

8.30 P.M.
Gould Orchestra, WGR
Pot o' Gold, WEAF
Court of Missing Heirs, WABC
Information, Please, CBL
Family Man, CBM

9.00 P.M.
Battle of Sexes, WEAF
Reginald Stewart, CBL
We the People, CFRB
Cavalcade of America, WJZ

9.30 P.M.
Concert in Rhythm, WABC
Fibber McGee and Molly, CBL
Human Side of Literature, WJZ
Mozart Concerto, WGR

10.00 P.M.
Glen Miller's Orch., WABC
Bob Hope, variety program, WEAF
Roy Shields' Orch., WJZ
Toronto Symphony, CBL

10.30 P.M.
Uncle Walter's Dog House, WEAF
Brent House Drama, WJZ

11.00 P.M.
News, CBL
Hugh Gibson, WEAF
Paul Sullivan, WABC

11.15 P.M.
Star Dust, CBL
Duchin's Orchestra, CFRB

11.30 P.M.
Barron's Orchestra, WEAF
Naylor & Morova, CBL
Bob Crosby's Orch., CFRB

12.00 MIDNIGHT
Dorsey's Orchestra, WEAF
Savitt's Orchestra, WJZ
Reynolds' Orchestra, CFRB

Wednesday

(Morning E.S.T.)

8.30 A.M.
Gene and Glenn, WEAF
Vocal Vogues, WJZ
Musical March Past, CBM

9.00 A.M.
Breakfast Club (NBC), CBL
Woman of Courage, WABC
Happy Jack, WEAF

9.15 A.M.
Band Goes to Town, WEAF
School of the Air, WABC

9.30 A.M.
Edward McHugh, WEAF
Kitty Keen, CFRB

9.45 A.M.
Bachelor's Children, WABC
Life Can Be Beautiful, WEAF

10.00 A.M.
Pretty Kitty Kelly, WGR
The Man I Married, CBL
Thunder Over Paradise, WJZ

10.15 A.M.
Right to Happiness, WJZ
Myrt and Marge, WGR
John's Other Wife, CBL

10.30 A.M.
Hilltop House, WJR
Just Plain Bill, WEAF
Mary Marlin, WJZ

10.45 A.M.
Stepmother, WABC
Woman in White, WBEN
Musical Comedy, CBL

11.00 A.M.
Lanny Ross, WABC
Pepper Young, WJZ
David Harum, WBEN

11.15 A.M.
Dr. Malone, WJZ
Road of Life, WEAF

11.30 A.M.
Jack Berch's Boys, WJZ
Big Sister, CFRB
Against the Storm, WEAF

11.45 A.M.
To be announced, WJZ
Guiding Light, WEAF
Aunt Jennie's Stories, WGR
Homemakers' Forum, WOR

(Afternoon E.S.T.)

12.00 NOON
Kathleen Hamilton, CBL
Eugene Conley, WJZ
Kate Smith, WABC
Carter's of Elm Street, WEAF

12.15 P.M.
When a Girl Marries, WABC
The O'Neills, WEAF
News, CBL

12.30 P.M.
Homespun, WEAF
Helen Trent (CBS) WJR
Farm Broadcast, CBL

12.45 P.M.
Our Gal Sunday, WJR
Fireside Singers, WBEN

1.00 P.M.
George Griffin, WEAF
Happy Gang, CBL
The Goldbergs, WABC

1.15 P.M.
Hitmakers, WOR
Virginia Hays, WJZ
Life Can Be Beautiful, CFRB
Ellen Randolph, WEAF

1.30 P.M.
Ohio School of the Air, WOR
This Day Is Ours, CFRB

1.45 P.M.
Road of Life, CFRB
Hollywood News Girl, WEAF

2.00 P.M.
Music for Young Listeners, WJZ
Betty and Bob, WEAF
Mademoiselle Du Piano, CBL

2.15 P.M.
Arnold Grimm's Daughter, WBEN
To be announced, WABC
Echoes of History, WJZ

2.30 P.M.
Favorite Waltzes, CBL
Your Family and Mine, WABC
Valiant Lady, WEAF

2.45 P.M.
My Son and I, WABC
Betty Crocker, WEAF

3.00 P.M.
Joyce Jordan, WABC
Marriage License Romances, WGN
Mary Marlin, WEAF
Jose Bethancourt's Band, WJZ

3.15 P.M.
Society Girl, WABC
Ma Perkins (NBC) CBL
Chase Twins, WJZ

3.30 P.M.
Pepper Young, CBL
Uncle Jonathan, CFRB
Affairs of Anthony, WJZ

3.45 P.M.
Guiding Light, CBL
Vic and Sade, WEAF
Richard Maxwell, WABC
Between Book-ends, WJZ

4.00 P.M.
Bernard's Minstrels, CFRB
Club Matinee, WJZ
Backstage Wife, WEAF

4.15 P.M.
Highways to Health, WABC
Stella Dallas, WBEN
Wartime Parties, CBL

4.30 P.M.
Borr's Ensemble, WOR

4.30 P.M.
Lorenzo Jones, WEAF
Vic and Sade, CBL

Radio Log

CANADIAN CORPORATION

	M.	Ke.
CBL	357	840
CKCL	517	580
CBM		1050
CBO		880

COLUMBIA SYSTEM

WABC	349	860
CFRB	435	690
WJR	400	750
WOR	545	550

MUTUAL SYSTEM

WOR	422	710
WLW	428	700
WGN	416	720

NATIONAL (Blue Network)

WJZ	395	760
WHAM	361	1150

NATIONAL (Red Network)

WEAF	454	660
CBL	357	840
WBEN	333	900

CAN A FATHER BE A MOTHER?

Hear "The Family Man," the intensely human story of a doctor who is father and mother to his own three children, as well as dearly loved and skilful physician. Little David's fate lies in his hands. Will he operate? Will David ever walk again? Don't miss this tense scene in the life of "The Family Man." Listen in tonight and every Tuesday night!

"THE FAMILY MAN"
Tonight
CFRB 8.30 P.M.

DANCING
Nightly at the Elite Night Club to DEAN DOLSON and the Swingtette
Mon.-Tues. Thurs. Ladies 20c Gentlemen 30c
Wed. Ladies' Nite Ladies Admitted Free Gentlemen 30c
Fri. & Sat. Ladies 25c Gents 50c

CAPITOL
To-day & Wednesday
All the glitter, all the thrills of an unbelievable era.... told by the man who knew it best, MARK HELLINGER!

HUMPHREY BOGART · GLADYS GEORGE · JEFFREY LYNN
FRANK McHUGH · PAUL KELLY · Directed by RAOUL WALSH · A WARNER BROS. Picture
EXTRA! ARTIE SHAW AND HIS ORCHESTRA and CAPITOL NEWS

MYSTERY NIGHT ? ? ?
To-night at 8.40 – Big Prizes Free
CONT. DAILY FROM 1.30
CENTRE
TO-DAY & WED.
ALFRED HITCHCOCK'S SENSATIONAL SPY THRILLER
SOMERSET MAUGHAM'S MYSTERY...INTRIGUE ROMANCE
SECRET AGENT
MADELEINE CARROLL
PETER LORRE · ROBT. YOUNG
20 TO 6.30 ¢
BOB HOPE SHIRLEY ROSS GENE KRUPA and Orchestra
"SOME LIKE IT HOT"
2nd HIT

Regent
Wed. - Thurs.
2.30 - 7.00 - 9.00
RETURN ENGAGEMENT BY POPULAR REQUEST

"RIO" LAST TIMES TO-NIGHT—7-9
Starring Basil Rathbon - V. McLaglen

FOR EXTRA MONEY, YOU CAN RENT THAT SPARE ROOM OR SELL YOUR USED FURNITURE, OLD STOVE, REFRIGERATOR OR CLOTHES

Phone 4641

Bring or Phone your Ad to the Ad Taker before 1 o'clock Daily and on Saturday, 10 o'clock.
Rates Low as 1c per word.

Extra Cash

Births
Marriages
In Memoriam
Cards of Thanks
Deaths

BORN

GARBUTT.—At Nicholls Hospital, on Monday, January 8, to Mr. and Mrs. Ernest L. Garbutt (nee Gladys Tucker), Lakefield, the gift of a son.

SORRIE. — At Nicholls Hospital, Monday, January 8, 1940, to Mr. and Mrs. William D. Sorrie, 170 Dublin street, a son, Charles Douglas.

MARRIED

McKENZIE—KIRBY.—In Toronto, December 25, 1939, a quiet wedding took place of Miss Sally Kirby, daughter of the late Mr. and Mrs. A. J. Kirby of Winnipeg and Mr. Maurice McKenzie, son of the late Mr. Roy and Mrs. McKenzie. Mr. and Mrs. McKenzie are residing in Toronto.

DIED

BOLLEN, Lucy. — In Harrow, England, on December 26, 1939, Lucy Clark, dearly beloved wife of Harry G. Bollen. The deceased is a sister of Mr. Charles E. Clark, of 526 Bonacord street, Peterborough.

FLORISTS

DAVID JORDAN, FLORIST.
Service at all hours. 316 Charlotte (op. Clinic). Telephone 4982 Day or Night.

THE PETERBOROUGH FLORAL CO.
Flowers Delicately Arranged For All Occasions.
436 Water. Telephone 6912—Nights 6746.

TURNBULL'S FLOWER SHOP
Cut Flowers, Funeral Designs, Potted Plants. Service at all hours. 441 George St. 'Phone 7583—Nights 8586.

FUNERAL DIRECTORS

GEO. G. HENDREN & SON
FUNERAL AND AMBULANCE SERVICE
PHONE LAKEFIELD DAY 40, NIGHT 52

COMING EVENTS

First insertion, 20 words or less, minimum charge, 50c. Subsequent consecutive insertions 40c per insertion. All over 20 words, 2c per extra word per insertion.

BACON, BUTTER, EGGS AND Flannel Blankets, together with special prizes. Three door prizes; At Knights of Columbus Social Evening To-night.

WEEK OF PRAYER SERVICE; Interdenominational, To-night, at 8 p.m. in St. Andrew's Church. Speaker, Dr. Northcote-Deck, Medical Missionary from the Solomon Islands. All are invited. Offering for expenses.

LIBERAL REUNION.—All Liberals and their friends are cordially invited to the Fourth Annual Liberal Workers' "Complimentary At Home," Canadian Legion Hall, Tuesday evening, January 9, 8.30. Euchre, Bridge, Dancing, Refreshments. Moncrief's Orchestra.

PERSONALS

WELL-DRESSED WOMEN TAKE SLENDOR Tablets. $1.00. Sold in Peterborough at Elliott's, McDermid & Jury's, and Payne Drug Stores.

3a Hairdressers 3a

FOR BEST RESULTS — COME TO Welch's Beauty Shoppe — Alberta Wright, Operator. Mr. Ed. Wright here on Thursdays Only. Telephone 4186.

LEWIS' HAIR STYLISTS & BARBERS. 167 Hunter Street W. Dial 4432. Oil Permanent, $1.95 Up.

JEAN JONES, 186 PRINCE—MACHINE and Machineless Waves, Guaranteed. Dial 8543.

Taxis

HAROLD HOWELL, TAXI. DIAL 8525.

TELEPHONE DRUMMOND FOR SERvice—7540.

FOR SALE

4 Miscellaneous 4

PIANOS, PIANOS, PIANOS — 15 TO choose from. January Clearance Sale of Used Pianos. Special—One Only Upright Walnut Piano, good condition, $37.50. Parks' Studio, 208 Charlotte Street. Telephone 7652.

TWO CARPENTER BENCHES. APPLY 219 Stewart.

BOY'S OVERCOAT, 7 YEARS OLD; Chemical Toilet; Boots and Skates, size 3. 738 Armour Road.

CARPENTER'S TOOLS AND CHEST. 738 Armour Road.

BOY'S BROWN TWEED OVERCOAT, age 15, good as new; Blue Serge Suit, age 16. Girl's Boots and Skates, size 3, all in good condition. 559 Harvey. Dial 7882.

MAN'S FUR COAT, LARGE SIZE, A bargain. Dial 6555.

C.G.E. RADIO, IN GOOD CONDITION. Will sell cheap. Apply between Six and Seven This Evening, 142 London.

SINGER DROPHEAD SEWING MAchine, like new. Cheap for cash. Telephone 8909.

CHILD'S HOCKEY SKATES AND Boots, size 11, reasonable. 190 Brock.

QUANTITY OF HAY (BALED AND Stacked). Price reasonable. Fred Crough. Telephone 1 ring 2, Ennismore.

MOW OF OAT STRAW AND 4 TONS of Cow Hay. Telephone 5086.

TWO PAIR BOYS' TUBE SKATES, size 4. Dial 8168.

G.E. 5-TUBE CONSOLE RADIO, Model M-55, Amateur, Standard, and Police Call, in fine condition, $15.00. Come, see and hear it. Bull, 539 Downie.

FOR SALE

4 Miscellaneous 4

HOCKEY GOAL PADS AND STICK, good condition. Telephone 7371.

SMALL COOK STOVE, DEFOREST-Crosley Radio, cheap for cash. Apply 476 Parnell Street.

13-Plate Battery	$4.95
15-Plate Battery	$5.95
17-Plate Battery (Guaranteed 90 Days.)	$7.95
5-Tube Electric Mantel Radio	$9.95
6-Tube Electric Cabinet Radio	$9.95
5-Tube Battery Mantel Radio (The above Radios carry New Radio Guarantee.)	$5.00

Johnston's, George at McDonnel.

6 Fuel 6

TRY BAKER'S WOOD YARD — DRY Mixed Soft Wood, $2.50 per ½ Cord. Also Mixed Slabs, $2.50. Body Hardwood, $3.00 ½ Cord. Mixed Hardwood, $4.00 ½ Cord. Telephone 8315.

NOTICE.—BEST MIXED WOOD IN Town at the Price, $3.25 Half-Cord Albion. Telephone 5204.

SLABWOOD 12", HALF-CORD, $2.50. Slabwood, 4', Half-Cord, $2.00. Dinsdale's. Telephone 5672.

7 Livestock and Poultry 7

GOOD TEAM OF WORK HORSES. Telephone 5277.

HORSE, WILL SELL OR TRADE FOR Grain, Pigs, or Cow. Laurence Oliver, 7th Concession, Smith.

PURE-BRED HOLSTEIN BULL CALF, 4 weeks old; dam R.O.P. record, 13,200 lbs at 3 years; herd accredited, blood-tested. G. J. Elmhirst, Birdsall.

ROCK PULLETS. TELEPHONE 7457.

FOR SALE OR TRADE FOR ANY KIND of Live Stock, One Foal, one-year-old Percheron. Telephone 7013.

8 Real Estate 8

90 ACRES, BRICK HOUSE, 7 ROOMS, Barn 40 x 60, Implement House and Hennery, close to Store and Station, $3,000.

Brick 6 Rooms, 3-piece bath, furnace, hardwood downstairs $2,000
M. STOREY
374½ George. Telephone 6573.

South, 7 Rooms, Brick, sewer.. $1850.00
Romaine St., Bungalow, 5 Rms. $2800.00
155 Ac., Otonabee, good bldgs., $3200.00
Double House, central. Inquire, $3000.00
7 Rm., hot water heat, for Cottage.
J. A. GIBBS, 95 Hunter St. W. 3843.

FOR SALE OR EXCHANGE, MODERN Bungalow. Write Box 83, Examiner.

175-ACRE FARM FOR SALE OR RENT. Post Office Box 9, Bailieboro.

100 ACRES, CLOSE TO CITY, BRICK House, Barn, cement stabling, steel roof, running stream in pasture $4,000
Brick, 6 Rooms, plumbing $1,600
Frame, 6 Rooms, plumbing $1,300
M. STOREY
374½ George. Telephone 6573.

9x Building Materials 9x

PETERBORO METAL CO.
ROOFING, DOORS, WINDOWS, BELTING, PIPE, JUTE BAGS. STRUCTURAL STEEL.
NEW AND USED LUMBER
SIMCOE AND BETHUNE. TEL. 8301

10 Used Cars 10

'35 DODGE SEDAN, CHEAP. 561 CHAMberlain.

1936 FORD, IN GOOD SHAPE; CHEAPer Car as part payment, balance arranged. Apply Argo Gas Station, Lakefield.

TO RENT

11 Miscellaneous 11

HEATED APARTMENT, SMALL, MEDium, Large; Furnished, Unfurnished; Couples, Business Girls. 709 Water.

11x Apartments for Rent 11x

SEVEN-ROOM HOUSE, HARDWOOD floors downstairs, hot water, garage, barn, near Westclox. Possession immediately. Dial 3703.

FOUR-ROOMED HEATED APARTment, Murphy bed, electric refrigerator and stove, janitor service. 302 Hunter. Dial 2779.

FIVE-ROOMED UPER APARTMENT, hardwood floors, three-piece bath; telephone, light and water garage included, $18.00. 482 Elm, or Telephone 9052.

KITCHEN AND BEDROOM, UNFURnished, heated; also Bed-Sittingroom, Unfurnished, suitable for Business person; very central. Telephone 3157.

FOUR - ROOMED HEATED APARTment, refrigeration, hardwood floors. Vacant now. Garage. 7426.

SMALL HEATED APARTMENT, 226 Brock. Apply 205 Brock.

11xx Houses to Rent 11xx

Mark St., 6 Rms., 3d. flr., modern $23.00
King, 3 Rms., Duplex, private ... $16.00
Reid, 7 Rms., modern $25.00
5-Rm. Heated Apart., central ... $30.00
Houses, Apts., Rooms, Flats for Rent.
J. A. GIBBS, 95 Hunter St. W. 3843.

12 Rooms 12

LARGE FRONT ROOM FOR LIGHT Housekeeping. 292 Brock Street.

HEATED HOUSEKEEPING ROOMS, Furnished if desired. Dial 3256.

TWO FURNISHED ROOMS, GROUND Floor, all conveniences. Dial 6442.

LOVELY BED-SITTING-ROOM, MODern, central. Dial 4348.

TWO OR THREE HOUSEKEEPING Rooms; would rent partly Furnished. 86 Douro. Dial 9315.

TWO UNFURNISHED ROOMS, CLEAN and bright. Apply 499 Donegal, after Five.

TWO UNFURNISHED ROOMS. APPLY 338 Stewart.

ATTRACTIVE ROOMS. DIAL 7867.

UNFURNISHED HEATED ROOMS. 209 Murray.

TWO ROOMS, FURNISHED OR UNfurnished, heated; central. 137 Dublin Street.

THREE ROOMS FOR LIGHT HOUSEkeeping, reasonable. 476 Parnell.

FURNISHED BEDROOMS, CENTRAL. Telephone 7869.

CLASSIFIED ADS
BRING QUICK RESULTS

WANTED

15 Miscellaneous 15

WANTED — USE OF PIANO. TELEphone 7384.

USED PRAM AND BABY'S CRIB, IN good condition, cheap. Write Box 91, Examiner.

WANTED — USED CANOE, GOOD condition not necessary, must be cheap. Write Box 82, Examiner.

SERVICE STATION AND REPAIR Shop Business in Peterborough; must be good proposition. Apply, by letter, to Box 17, Millbrook, Ont.

WANTED — TO RENT, A HOUSE, BY 15th March, central. Write Box 62, Examiner.

BLACK PERCHERON COLT, RISING 2 years, clean limbed, heavy set. Write Box 61, Examiner.

BADMINTON RACQUET. DIAL 9148.

GOOD FUR ROBE. RAY BOTHWELL, Fraserville.

USED FURNITURE. 6294.

WOOD TO SAW. 6643.

HIGHEST PRICES PAID FOR RAGS, Paper, Iron, and Metals. J. Burfield. Dial 8368.

LIVE POULTRY — MARKET PRICE M. Katz, 6850, 342 Stewart.

LIVE POULTRY — PAY HIGHEST Prices. M. Florence. Telephone 6823.

LIVE FOWL — PAY HIGHEST PRICE. M. Glahman. Telephone 8293.

SCRAP IRON - WASTE PAPER
MARKET PRICES DAILY
PETERBORO METAL CO.

LIVE POULTRY WANTED — MARKET Prices, A. Lantin. Telephone 6297.

18 Help Wanted, Female 18

RELIABLE GIRL FOR GENERAL Housework; sleep in. Apply 554 Reid Street, Apartment 1.

CAPABLE PROTESTANT MAID. APply 245 Engleburn Avenue.

19 Help Wanted, Male 19

WANTED—MEN TO CUT CORDWOOD on Shares; large warm cabin; good truck road eleven miles north of Havelock. Apply Harry Tinney, Havelock.

BOY TO DELIVER GROCERIES. 196 Rubidge.

DELIVERY BOY. WRITE BOX 42, EXaminer.

20 Employment Wanted 20

EXPERIENCED AND ACCURATE Bookkeeper and Stenographer desires Position, full or part time. Dial 5848.

FARM HAND WANTS Position. WRITE William Langley, c/o E. Radford, Hastings.

GIRL WANTS JOB AT LIGHT HOUSEwork, Plain Cooking. Write E. Jackson, Cordova.

CANADIAN LEGION HAVE LISTS OF Competent Returned Men to Fill Temporary or Permanent Positions. Give the ex-Soldier a chance to work for you. Telephone 6203.

21 Boarders Wanted 21

ROOM AND BOARD, IN PRIVATE home. Dial 7518.

WARM, ATTRACTIVE ROOM, PRIVATE home, central; Board optional. Telephone 5211.

ROOM FOR TWO GIRLS, WITH Board. 165 Stewart.

FURNISHED OR UNFURNISHED Room, with or without Board. Dial 3891.

GENTLEMAN BOARDERS, REASONable. Dial 4161.

ROOM, WITH BOARD. 6242.

WHO CAN DO IT

22b Painters and Decorators 22b

DO THAT DECORATING NOW! 1940 Wallpaper, Winter Prices. Estimates Free. Workmanship guaranteed. 8700 and 8435.

DON'T JUST PAINT — COLOR STYLE your Home, inside and out. Coleman Bros., The House of Color Styling. Telephone 4485. Moore's Paints.

22f Miscellaneous 22f

CHESTERFIELDS, RUGS DEMOTHED, Vacuumed, Cleaned. Also New Shampooing process. Dial 3965.

FROZEN PIPES
THAWED BY ELECTRICITY
ELIMINATES TEARING UP OF FLOORS AND WALLS
FOR PROMPT SERVICE
Dial 5263
GOODFELLOW'S
PLUMBING AND HEATING

WHEN YOU NEED SERVICE ON YOUR ELECTRIC WASHER REFRIGERATOR OR RADIO JUST TELEPHONE 3075 T. J. CAVANAGH FRIGIDAIRE STORE WE GIVE YOU THE MOST PROMPT AND BEST SERVICE IN THE CITY.

BEDDING REPAIRS
Mattresses, Day Beds, Drop Couches, Studios, Recovered, Rebuilt, like New. Box Springs, Coil Springs, Sagless Springs repaired and Rebuilt. Made-to-order Chair Seats, Spring filled. High-class Upholstering and Upholstering Supplies. Cushion Forms. Pillows Recovered. Comforters Remade. Kapok, Hair, Moss, Down and Goose Feathers for Sale.
PETERBORO MATTRESS CO.
DIAL 6164
Free Estimates on All Work.

DUSTLESS FLOOR SANDING. J. H. Vance, 773 Aylmer. 7835.

EXPERT FLOOR POLISHING. 299 Rubidge.

25x Dressmaking 25x

DRESS, MANTLE MAKING, ALTERAtions. Furs Remodelled. E. Mitchell, 393 Harvey. 4936.

WHO CAN DO IT

28 Cartage, Moving, Storage 28

Telephone Kingsdale 5125.
SHORT DISTANCES, OR ANYWHERE in Canada or United States, Covered Padded Vans. Experienced, Courteous Men. Apply, full particulars, M. Rawlinson, Limited, 610 Yonge Street, Toronto.

34 Radio Service 34

SERVICE TO ALL MAKES OF RADIOS. PROMPT SERVICE. REASONABLE RATES. GLEDHILL & HUGGINS TELEPHONE 5906.

37 LOST 37

EXTENSION RACK OFF TRUCK, BEtween C.P.C. and Wesley Bell's, Smith Township. Rutherford Transport. Dial 6092.

WIRE-HAIRED PUP, BROWN FACE, black spot between forelegs and at base of tail. Answers to "Hatches." Telephone 9018. Reward.

TIN BOX OF TOOLS, WRENCHES, Sockets, etc., Queen and Hunter Streets, Old Warsaw Road. Telephone J. K. Hughes.

MAN'S TOE RUBBER, SIZE 7½, LEFT foot, Saturday, downtown district. Telephone 3382.

LADY'S WHITE GOLD BULOVA WRIST Watch, in Ladies' Public Rest Room, Market Square. Finder please Dial 8296. Reward.

SILVER COMPACT, CHRISTMAS wrapped. Leave at Examiner. Reward. Or Dial 8475.

THREE BALLS OF BOUCLE CROCHET Cotton, Downtown Wednesday. 8716.

PROFESSIONAL

44 Lawyers 44

HON. G. N. GORDON, K.C.
Law Office, 395-397 George Street.
Telephone 3577.

W. R. PHILP — Barrister, Solicitor, Notary Public. 385 Water Street. Telephone 8412.

JACOB LOW—Barrister, etc. Mortgage Loans. 219 Hunter Street W. Telephone 7423, Nights 6214.

PECK, KERR, McELDERRY & BORBRIDGE—Barristers, Solicitors. Money to Loan. Offices, 415-417 Water Street. Telephone 4681. E. A. Peck, K.C., F. D. Kerr, K.C., V. J. McElderry, K.C., E. P. Borbridge, B.A.

JOHN A. BRADSHAW — Barrister and Solicitor. 360 Water. Telephone 9684.

W. B. GORDON
Barrister, Solicitor,
395 George Street.
Telephone 3577.

ELLIOTT & CHANDLER — Barristers, etc. Money to Loan. Offices: Kresge Building. Telephone 6075. A. L. Elliott, K.C., M.P.P., R. J. Chandler, B.A.

MONEY TO LOAN

MONEY TO LOAN
ON FIRST MORTGAGE on Improved City Property at current rates of Interest.
Apply: The Toronto Savings and Loan Company, 437 George Street, Peterborough.

49 NOTICE 49

Notice

TENDERS for 6 CORDS GREEN BODY MAPLE, delivered at S. S. 14, DOURO, before February 29.
H. J. ABBOT, Secretary
Lakefield, R. R. No. 2.

LITTLE LAKE CEMETERY

THE ANNUAL MEETING OF THE LOT OWNERS of the Little Lake Cemetery Company will be held in the Board Room of the Toronto Savings and Loan Company, 437 George Street, Peterborough, on MONDAY, JANUARY 15TH, 1940, at Four o'clock in the Afternoon, to receive the Financial Statement and Reports for the year 1939, to elect a Board of Directors, and to transact such other Business as may properly come before the Meeting.
E. J. SAUNDERS, Assistant Secretary.

MORTGAGE SALE

UNDER AND BY VIRTUE of the Powers of Sale contained in a certain Mortgage which will be produced at the time of Sale, there will be offered for Sale, by
GOLDEN ANDREWS, Auctioneer,
at
PUBLIC AUCTION,
On WEDNESDAY, THE 31ST DAY OF JANUARY, 1940, at the Hour of One o'clock in the Afternoon, at the Farm of JAMES B. FOWLER, No. 3, Peterborough, Ontario, the following Property, namely:
ALL AND SINGULAR, That certain Parcel or Tract of Land and Premises, situate lying and being in the Township of North Monaghan, in the County of Peterborough, and being composed of the North Half of Lot 2a and the West Half of the North-west Quarter of Lot 3, in the 12th Concession of said Township, containing 125 Acres more or less.
At the same time and place, under the authority of a Chattel Mortgage Warrant, there will be offered for Sale, the following Chattels:
1 Brown Gelding, 5 years; 1 Brown Mare, aged; 1 Black Horse, 15 years; 1 Bay Mare, aged; 4 Milch Cows, mixed breed; 2 Steers, part Durham, 2 years; 2 Heifers, part Durham, 2 years; 3 Shoats, about 90 lbs. each; 3 Turkeys, 15 Hens, 2 Wagons, 1 Set Shebbogan Sleighs, 1 Cutter, 1 Set Knee Sleighs, 1 Wood Rack, 1 Hay Rack, 1 Gravel Box, 1 Fanning Mill, 1 Set Scales Fairbanks, 1 Cream Separator, DeLaval, 1 Milk Pails; 1 Gang Plow International; 1 Riding Plow, 1 2-Horse Corn Cultivator, 1 Scuffler, 1 5-Section Harrow, 1 Spring-tooth Cultivator, International; 1 Seeder, Massey-Harris; 1 Manure Spreader, 1 2-Drum Steel Roller, 1 Hay Tedder, 1 Stone Boat, 1 Hay Loader, 2 Sets Double Harness and Collars, 1 Hay Car, Fork, Slings and Rope; 1 Disc Harrow, 1 Mower Peter Hamilton, 1 Hay Rake, 1 Litter Carrier, 1 Binder, Peter Hamilton; all Forks, Chains, Shovels, Whiffletrees, Neckyokes, and Working Tools. Approximately 12 Tons Hay, approximately 150 Bushels Mixed Grain, mostly Oats; Small Quantity of Corn Silage.
On the said Farm there is said to be erected a Dwelling-house, with suitable Farm Buildings.
The Lands will be sold subject to a reserve bid.
TERMS of Sale of Farm: Twenty-five per cent. of the purchase money to be paid down at the time of the Sale, the balance to be secured by a Mortgage, with interest at Four per cent per annum.
TERMS of Sale of Chattels: CASH.
For further particulars and Conditions of Sale, apply to
THE COMMISSIONER OF AGRICULTURAL LOANS,
Parliament Buildings,
Toronto, Ontario.
DATED at Toronto, this 5th Day of January, 1940.

50 AUCTION SALES 50

MILES' AUCTION ROOM, THURSday, January 11, 1.30: Dining-room Suite, Chesterfield Suite, Stoves, Heaters, Dressers, Piano, Chairs etc.

FOR A SUCCESSFUL AUCTION—J. H. MILES, Auctioneer, Valuator. Tel. 4115.

HOME IMPROVEMENT

Plumbing and Heating

FURNACE CLEANING
We have just Installed the Most Modern Furnace Vacuum Equipment. Have your Furnace completely overhauled and Cleaned Now.
Telephone 6765.
JOHN L. P. SMITH
Heating and Plumbing.

Quebec Coaches Favor Ban On Summaries

MONTREAL, Jan. 9 —(CP)— A suggestion that in future no scoring summaries be compiled or issued to newspapers was placed before a meeting of the Quebec Senior Hockey League last night.

President George Slater of the Q.S.H.L. made the suggestion after talking to several coaches who said they felt scoring statistics did not give a true picture of events. Coaches, he said, felt they would get more out of their players and that there would be a minimum of arguments.

This suggestion, and another that only one assist be given on a goal, was discussed but was left over until next season.

George St. Seniors Cop A 6-3 Decision

St. James' Seniors of the C.H.L. were down 5-0 to end the first frame last night at All Saints' rink but they came back strong ere losing 6-3 to George St. West got two markers and Snarr, Hough and Dunfield one each for the winners in the first, the latter getting one more in the third. Saunders scored one each in the second and third, as Huggins tallied in the second for the losers. St. James' iced some veterans who will come along shortly, Manager Huggins, Saunders and Meredith especially. Snarr is a former Toronto puckist and looked good for the victors, as did the perennial Parnall. The teams:

St. James'—Goal, Shea; defence, English, Meredith; centre, Lackey; wings, Lawson, Huggins; subs, Heard, Saunders, Taylor, McMahon.

George St.—Goal, Rennie; defence, King, Edwards; centre, West; wings, Akers, Snarr; subs, Parnall, Hough, Dunfield, Wildman, Hardie. Referee, G. Webb.

Knox Bantams Win

Knox Bantams of the Church Hockey League last night at All Saints' rink pulled an upset by handing last year's champions, St. John's, a 7-5 setback. Knox had a better goalie last night, the Saints' custodian fanning on several. Covert, Batley and Slaughter scored for Knox with Frank and Clark counting for the losers. Some good defence work by the victors' blueline guardians aided their goalie in keeping out the smart scoring threats of Clark and Frank for St. John's. Teams:

Knox: Goal, Parnall; defence, Gertley, Braund; centre, Covert; wings, Batley, Slaughter; subs, Haines, Craig, Milburn, Pine, Seabrooke.

St. John's: Goal, Howard; defence, Lech, Frank; centre, Clark; wings, Hooper, Gray; subs, Greirson, Marshall.

Referee, A. Neiman.

Fights

(By the Canadian Press)

HOLYOKE, Mass.—Sammy Luftspring, 150, Toronto, outpointed Babe Synott 150½, Fall River Mass., (8).

PITTSBURG. — Teddy Yarosz, 170, Pittsburg, former middleweight champion, outpointed Nate Bolden, 161, Chicago (10).

BUFFALO, N.Y.—Pete Tomalonis, 184½, Buffalo, outpointed Leroy Evans, 207, Buffalo (8). Harris Blake, 134, Buffalo, outpointed Jackie Callura, 128, Hamilton, Ont. (8).

CHICAGO — Johnny Barbara, 155½, South Bend, Ind., outpointed Joey Sutka, 160½, Detroit (6).

NEW YORK—Al Nettlow, 140¼, Detroit, and Paul Junior, 137½, Lewiston, Me. drew (8).

LANCASTER, Pa.—Earl Fredericks, 136, Lancaster, outpointed Joe Greb, 136, New York (8).

PORTLAND, Me. — Tiger Red Lewis, 169¾, Richmond, Va., technically knocked out Al Sinsibaldi, 175½, Berlin, N.H. (5).

Remember When—

Champion boxer of pre-depression days, Paul Berlenbach started a wrestling career six years ago today for milk and rent money. Booked in a preliminary, the former light-heavyweight champ got $150 for 11 minutes' wrestling. Berlenbach took the light-heavy title from Mike McTigue May 3, 1925, and lost it to Jack Delaney the following year. He retired in 1928 after earning more than $500,000 as a boxer.

Shanghai, China, shipped 5,400 bales of raw silk to other countries in a recent month.

"TELL BILL GOODBYE"

By Marie Blizard

SYNOPSIS

THE CHARACTERS:
FABIENNE SEYMOUR, rich, young and beautiful.
NICKY BARTLETT, wealthy and in love with Fabienne.
ELLEN CHAPMAN, young and capable mistress of Willoughby house.
DR. BILL MALLORY, close friend of Ellen's.
YESTERDAY: Attracted by Bill Mallory, but afraid of hurting Ellen, Fabienne suddenly leaves Willoughby house after three months, having won her bet with Nicky.

CHAPTER TEN

GERTRUDE, Comtesse de Ligne, maintained a nine-room apartment in New York and a small house in Paris, both rather handsome menages. But it was Willoughby hall, old and white and gracious as the beauty of the belle who had come to it as a bride, nestling in a Maryland valley twenty miles from Baltimore, that was home to Gertrude's daughter, Fabienne Seymour.

It had not always been known as Willoughby hall. It was Carl Seymour who had left it to Mark and Edna Willoughby— having nothing else to leave to his brother and sister-in-law who had been father and mother to his children after his divorce from Gertrude Willoughby, who had cared less for her children than the glitter of European society. It was his one gesture to leave the security of a home to his children.

Richard Seymour had built it for his bride, lovely, spirited Fabienne de Courcy, who came from France to attend a ball in New Orleans and never returned to her native land. They had met and married a decade before the Civil war. None of her dark beauty, but all of her love for the hall and her spirit, she had left to find its clear trace in her grandaughter.

The room that had been Fabienne's since she could remember had been the bridal chamber of that first Fabienne. It's walls were hung with the now-faded hand-woven silk that had been brought from France. The painted fire screen, the long oval mirror, the flowered carpet and the spindle-legged chairs that once had served Fabienne de Courcy, were tributes to her grace and femininity.

Lying on the big bed with its headboard of tufted satin, Fabienne Seymour, on that first morning of her return to Maryland, let her eyes sweep lazily over the room and was aware for the first time that it no longer seemed like HER room. It was the room of another woman—a belle. But was not she, Fabienne, a belle?

She arrived at dinner time the evening before and already the invitations had come by telephone and messenger. "Yes, yes," she had said to them all. The invitation to the Hunt ball, the Bachelor's dance, the Hallowell and Jackson parties. "Yes, I'd love to!" To ride with Tom and Jane and Nicky; to tea with young masters at the school that Uncle Mark headed.

She was, and she intended to continue, being a belle. Those three months of service in New York would mean nothing to her. No more than they should mean. She'd done it merely to prove to herself that she could. She'd done it and now she would go back to being what she really was. True, she was no longer a rich girl who could send her bills to her great grandfather. But she had enough money to live pleasantly. She'd always have this home with Uncle Mark and Aunt Edna. Gertrude would finance a trip to Europe if she wanted one. And when she wished to marry, there was Nicky waiting for her. And days of grace and comfortable living.

There was a silver cord that hung beside the tufted satin bed. A touch of her hand would summon old Molly. But the habit formed during three months of routine, eating breakfast when she was dressed, with an eye on the clock was upon her; she threw back the soft blankets and ran into her bath.

She brushed her silky hair, powdered her nose and hastily applied a scarlet lipstick. Haste. She had no need of haste now. It was not yet nine o'clock, and she had nothing to do on schedule for the rest of her life. It was a strange feeling that she experienced, being used by now to crowded hours.

Her trunks were not unpacked. Molly would do that later. She hunted about in the closet and found an old pair of jodhpurs, boots, and a riding jacket. There were some silk shirts in the highboy drawer.

She dressed hastily, feeling a longing to ride, feeling her first sense of anticipation in weeks.

Mark and Edna were breakfasting before the fire in the library.

"Well!" they greeted her with smiles, surprised.

"Hello, darling," she said. "Any breakfast for me?"

"We thought you'd have it in bed, dear," Aunt Edna said. "You look as if you needed a rest.... Hector! Breakfast for Miss Fabienne."

Hector brought in a tray of dishes —hot breads and eggs scrambled with chicken livers, a steaming pot of bubbling chocolate.

He put a fresh log on the fire and dropped a cushion in back of Fabienne, who had drawn a big chair up to the table.

In the hall, the grandfather's clock chimed ten musical bells. Fabienne sipped her chocolate and a row of little bright-eyed faces came before her and the headlines of the newspaper Mark had placed before her. Bright, hungry eyes in little wan or swarthy faces. Bright little smiles as those faces turned to her each morning when she poured hot cocoa into thick mugs. The ten o'clock morning lunch at the settlement house. Cocoa gulped hungrily. Crackers that disappeared into baby mouths. Always hungry little mouths.

Well, she wouldn't have to think of that any more. That was the way the world was. Always filled with hungry little children. And there were always people to feed them. Fabienne Seymour wasn't needed. That was over and there was something else for her to do.

"Riding this morning?" her uncle asked her.

"Trading," she said. "Hoss-tradin'."

"On Sunday?" Edna asked gently.

"Not exactly trading, darling. Collecting a bet. From Nicky. His mare Betsy is mine now." She told them about the bet she'd made with Nicky that September morning.

"I wouldn't take Betsy, Fabienne," Edna said. "But, of course, you know best."

"Edna's superstititous," Mark said with an affectionate glance for his wife. "She thinks that good should be done for goodness' sake alone."

"That's because she is good," Fabienne told him. "But I'm not good. I'm one of the selfish girls. Hard, that's me. Out for what does the most for Fabienne. Now I've got to run along. I don't want to waste this beautiful morning. I'll see you some time this afternoon. I'm lunching with the Jacksons."

It was a beautiful day. Cold and crisp, but dry. Not like the cold, damp mornings in New York. The evergreens were bright and the sky sparkled overhead as she marched across the fields and scaled the hurdle fences as easily as a slim-legged boy.

The Bartlett's place was a half-mile across the country and coming in sight of its many wings, Fabienne whistled softly to herself. She had forgotten how imposing it was. And one day it might all be hers.

She skirted the grounds and entered from the back, making her way to the stables.

Nicky, as she had supposed, was already in the saddle.

He greeted her with a sleepy wave of his arm.

She said, "Well, Brighteyes! All set for a canter Isn't it a heavenly day?"

He groaned. "You're the only woman in the world that could get me up at this hour on Sunday. I've told Sam to bring Betsy around. I'll have her papers transferred tomorrow."

The sun went behind a cloud for a moment. A rooster crowed somewhere off to the left and one shaggust of wind blew across Fabienne's face. She shivered slightly.

"Edna's superstitious. She thinks good should be done for goodness' sake alone."

Fabienne said, "Are you superstitious, Nicky?"

"Not much. I guess we all are a little."

"Not me," she told him stoutly. "There's going to be no pay off on that wager, Nicky. I'm not going to take Betsy."

"Why not?"

She said casually, "Oh, I can't afford to keep a mare. You keep her and I'll borrow her."

It was pretty silly of her, she thought, when she was mounted on the spirited little mare, but she felt better about it.

(To be continued.)

The Stars Say . . .

By GENEVIEVE KEMBLE

For Wednesday, January 10.

Generally propitious and progressive configurations contribute to make this a pleasant, profitable and satisfactory day, despite some trivial delays or obstacles, which might be due to a depressed physical condition. It is a particularly favorable time for dealing with large corporations, big business, political, diplomatic, or fraternal organizations, regarding promotion or financial support in putting over new projects of importance. Move toward high goals with assurance and initiative.

Those whose birthday it is may look forward to a generally progressive and fortunate year, with much success in dealing with those in influential positions whose co-operation may be desired for developing new projects of major importance. Government, political or secret bodies may be approached for favors with confidence. There may be interference with such ambitious plans by a depressed physical or mental condition unless these be safeguarded.

A child born on this day may be ambitious and capable, with splendid creative and executive ability, which may attract the support and friendly co-operation of those in influence and standing.

The Government of India has accumulated large stocks of gasoline for military purposes.

SCOTT'S SCRAP BOOK —By R. J. Scott

SALLY'S SALLIES

Some people are hard-boiled when they are only slightly stewed.

The Crossword Puzzle

ACROSS

1. Arrange methodically
10. Raced
11. Managed
12. Beak
13. Belonging to us
14. To append
15. Weep
16. A small drop
18. Pegs
19. Orc
22. A moth
24. Payed (poker)
27. Attracted
28. Wapiti
29. Greek letter
30. Father
31. An enemy
32. A citizen
33. Indefinite article
34. Succeed
35. Price
36. Chair
38. An elderly woman
39. Brilliant meteors
41. Bare
43. Pierce
46. Feminine name
47. Club
49. Past
50. Obese
51. Grow old
52. A pigeon
53. Generous

DOWN

1. Furnished with shoes
2. Belonging to you
3. Growing in sprigs
4. Epoch
5. A title
6. Conjunction
7. Demand
8. Hill in Jerusalem
9. Recedes
17. Concoct
18. Touchwood
20. Land-measure
21. Wan
22. Old Norse works
23. Concede
25. To live
26. A song
28. An age
31. Make full
32. Regular
34. A forest
35. Hints
37. Dedicated
38. Public notice
40. Likeness
41. A golf stroke
42. Jewish month
44. Malarial fever
45. A tie
47. Exclamation
48. Beverage

Yesterday's Answer

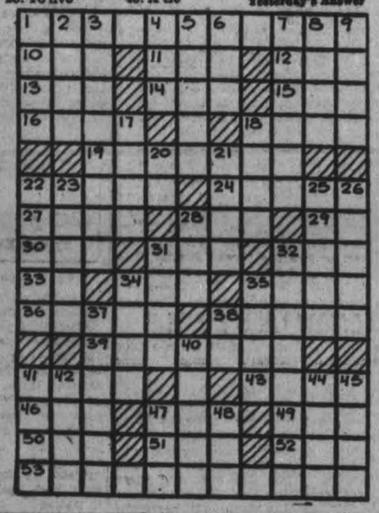

BARCLAY ON BRIDGE

WRITTEN FOR THE EXAMINER
By SHEPARD BARCLAY
"The Authority on Authorities"

THE LATE INTERRUPTER

IF ONE of your opponents has kept silent in the early bidding, then unexpectedly jumps in with a call at some high level, it is well to pause and think. Maybe he is offering you a chance for a luscious double which will produce more points than were originally dealt to you. Or perhaps he knows his business, and has purposely adopted delaying tactics to tempt you into letting him play the hand. He may have such a long string of cards that you haven't a chance to set his contract.

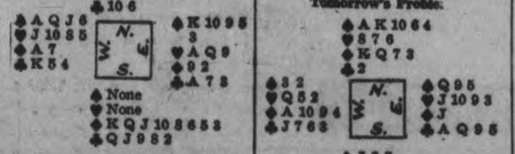

(Dealer: North. Neither side vulnerable.)

After North's pass here and East's 1-Spade, South decided to go deceptive. Though he seemed able to lay his hand down for 4-Diamonds, he passed. West, with his powerhouse opposite an opening bid which he fitted perfectly, felt slammish and so forced with 3-Hearts. East showed rebiddability with 3-Spades and then South cut in with 4-Diamonds.

This put West into an awful stew. He knew South as a trickster who was always trying to interfere with his opponents' easy bidding, and decided this was the time to punish the varmit. "Double," he said, foreseeing a juicy set, and of course everybody passed. Needless to say, South made his contract without effort.

East and West can make 5-Spades against perfect defense, and a small slam if North is foolish enough to cover one of the heart leads with his K, which would set up a chance to get a club discard.

• • •

Tomorrow's Problem:

(Dealer: South. Neither side vulnerable.)

If the defenders take the diamond A, a diamond ruff and the club A, then lead another club, how should North try for a double squeeze to make 4-Spades, and how can West thwart him?

NEW AIR CHIEF

SYDNEY, Australia, Jan. 9—(CP Cable)—Decision of the Australian war cabinet to place Sir Charles Burnett, inspector general of the Royal Air Force, at the head of the Royal Australian Air Force is expected to be a prelude to sweeping changes in the Air Force administration. Sir Charles replaces Air Vice-Marshall Stanley Goble who resigned last week as Acting Chief of Staff of the R.A.A.F.

EX GOVERNOR MOVES

ORANGEVILLE, Ont., Jan. 9. — (CP)—Undeh the threat of eviction, W. C. Barber, erstwhile jail governor, today vacated his apartment residence in the county buildings. The eviction notice was served on Barber by Sheriff T. K. Slack on Saturday when Barber refused to vacate the premises on the expiration of a 30-day period granted him on Dec. 6. At that time he received official notification of termination of his duties as jail governor.

520 JEWS ARRESTED.

HAIFA, Jan. 9 — (AP). — Five hundred and twenty Jewish refugees seeking to enter Palestine without permits were arrested last night within Palestine territorial waters aboard a schooner and brough to Haifa. They were from Germany and other parts of Central Europe

ADVOCATE SKIING

MOSCOW, Jan. 9—(AP)—Russian youths were urged by the newspaper "Red Sport" today to take up skiing because of its military importance.

(Finnish military dispatches have reported continued successes by ski troops against the Red army since the war started. A Finnish communique yesterday reported 300 Russian ski soldiers were killed when they attempted to emulate Finnish ski operations).

Wool is now so plentiful in South Africa that there is a shortage of storage space.

HENRY —By Carl Anderson

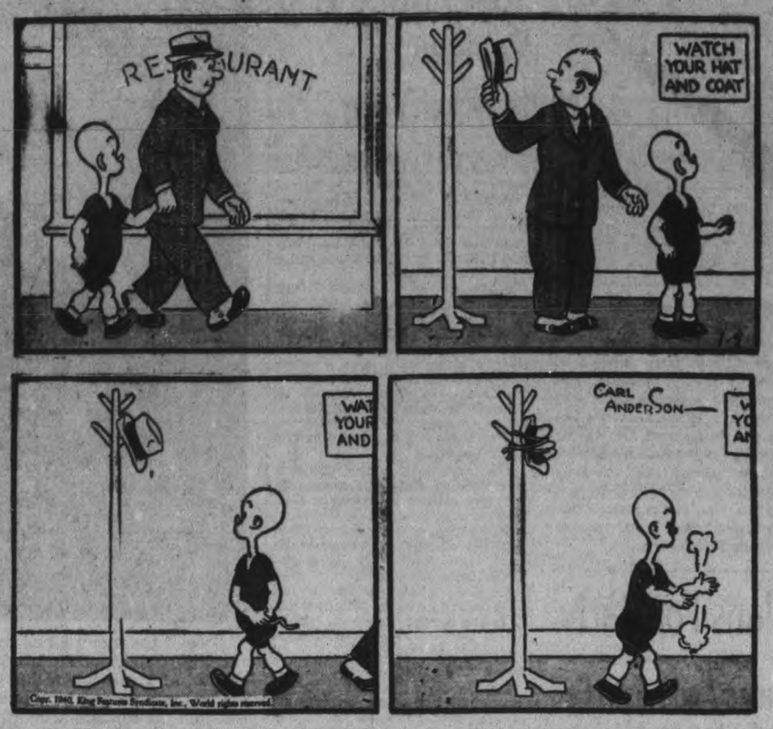

ROOM AND BOARD —By Gene Ahern

DONALD DUCK —By Walt Disney

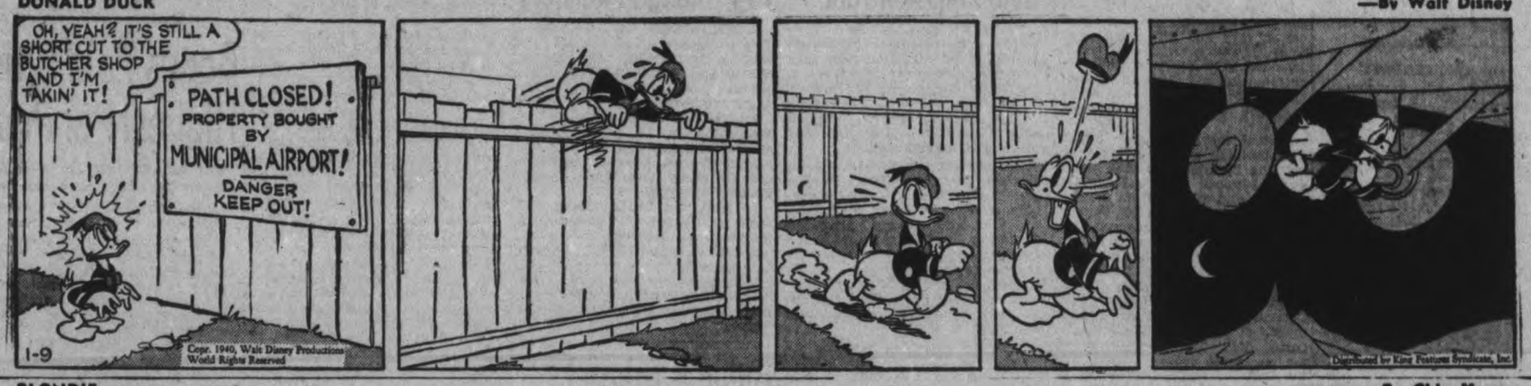

BLONDIE —By Chic Young

BRICK BRADFORD —By William Ritt and Clarence Gray

MUGGS AND SKEETER —By Wally Bishop

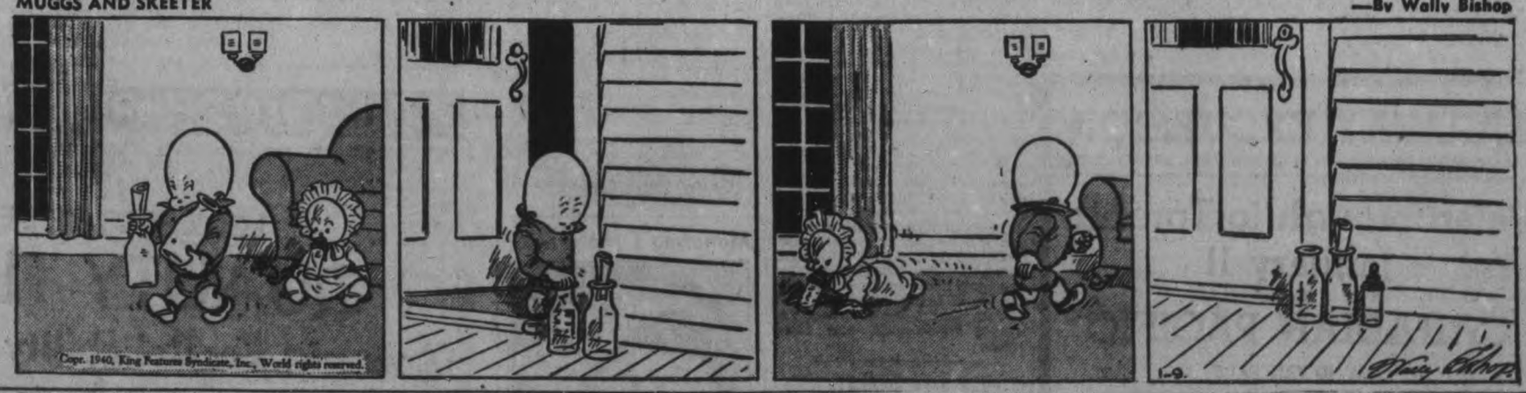

TILLIE THE TOILER —By Russ Westover

Canadian Chiefs Entertained By Connaught

By GILLIS PURCELL
(Canadian Press Staff Writer.)

ALDERSHOT, England, Jan. 8 (C P Cable)—The Duke of Connaught, 89-year-old former governor-general of Canada, gave evidence Sunday of his continuing interest in the Dominion and the Canadian Active Service Corps.

At his nearby home at Bagshot Park, Surrey, he was host at luncheon to Major-General A. G. L. McNaughton, and two senior brigadiers, Brigadier R. Fearkes of the Second Infantry Brigade, and Brigadier James Stewart, commander of the Royal Artillery.

Discussion centred on the care and entertainment of the Canadian troops and the progress of their training. The Duke expressed active interest based not only on his knowledge of Canadians but on intimate association with their quarters in Aldershot. He was closely associated with Aldershot when it was laid out more than half a century ago.

General McNaughton was able to say that the utmost has been done by the British authorities to make the Canadians comfortable and to assist in their training.

Princess Patricia, daughter of the Duke of Connaught, asked about the Princess Patricia Canadian Light Infantry unit in the First Canadian Division. She said, in fact, that she would like to see them on parade sometime soon, and this was regarded as an indication that an early visit from her at Aldershot is in prospect.

SECOND DEGREE PERJURY

NEW YORK, Jan. 9.—(AP). — James Wheeler-Hill, 35, recently resigned national secretary of the German-American Bund, pleaded guilty today to second-degree perjury and was continued in $3,500 bail for sentence Feb. 21.

He testified previously that he was born in California. He acknowledged in court today that his birthplace was Libau, now Latvia, formerly a part of Russia.

With C.A.S.F.

One of the notable arrivals in England with the first division of the C.A.S.F. was Lieut. Buchan, son of Lord Tweedsmuir, who is shown here as he disembarked from the ship that brought him and his comrades to England.

Finnish Sharpshooters Inflict Heavy Toll

Wearing the now-familiar white hood and shroud-like garment over his uniform to make him a more difficult target against the snow, this Finnish sharpshooter is awaiting a favorable opportunity to put in a telling shot. He is at his post in front of the Mannerheim line on the Karelian Isthmus. Finnish riflemen like this man, have taken a terrible toll of charging Russians in the main attacks that have broken again the Mannerheim fortifications.

Apsley Women's Institute Makes Plans For Party

APSLEY, Jan. 9—(ENS). — The January meeting of the Apsley Women's Institute was held in the home of Mrs. Howard Reid, Apsley House, on Thursday evening with a good attendance.

Mrs. B. Tucker, president, was in the chair and after the opening exercises read and interesting report from the area convention which she attended in Toronto in November, notes on the address of Dr. Jamison being interesting and instructive from the point of view of good health.

Several committees gave reports. The business session included appointing librarians for each Saturday afternoon and evening for January and discussion on the supper to be held on Tuesday, January 16. The menu committee gave their report, which was accepted.

It was decided to have a card party after the supper. Besides the usual prizes, a special prize will also be given for the most lone hands. Committees were formed for the setting of tables and the hiring of parish hall. The proceeds to pay for the meat cookery course and the library. The ladies outside of the institute members who attended the course have offered to help with the supper. The fruit cake and materials donated by the ladies was made by Mrs. G. W. Smith and quite a number of tickets have already been sold. It will be drawn for the night of the supper.

An apron parade was shown by three of the members. Aprons for work and afternoon wear were displayed. The singing of God Save the King brought the meeting to a close. Lunch was served by the hostess and a social hour spent by the ladies.

The annual meeting of the Apsley Agricultural Society will be held in the village on Thursday evening, January 18.

Miss Lillian Smith returned to Lakefield on Friday after spending the holidays with friends in Apsley.

Havelock Lodge Installs Officers

HAVELOCK, Jan. 9 — (ENS). — The anual installation of officers in the Havelock Masonic Lodge, No. 435, A.F. and A.M., was conducted by the Very Worshipful Bro. Robert Anderson, assisted by V. Wor. Bro. Robert Buchanan and Wor. Bro. William Anderson. Following the ceremony a banquet was served in the dining hall, with Wor. Master Walter Nobes officiating as toastmaster.

The officers installed were as follows:

Walter J. Nobes, W.M.; Everard Chiles, S.W.; Clarence Spencer, J. W.; H. T. Mathison, Chaplain; Robert Anderson, Treasurer; A. C. Denike, Secretary; T. P. Lancaster, Director of Ceremonies; Ross Barrons, S.D.; Carman Steenburgh, J.D.; D. Hutchinson, Organist; Charles Chard, I.G.; Alexander Buchanan, S.S.; Harry Anderson, J.S.; Joseph McNeely, Tyler.

Stewart Hall W.M.S. Hears Mission Talk

STEWART HALLL, Jan. 9. — (ENS)— The Women's Missionary Society of Stewart Hall held their first meeting for the New Year at the home of Mrs. W. W. Dawson, on Thursday at 3.00 p.m. The object of the meeting was to complete their allocation of $130 for 1939, which was accomplished.

The meeting was presided over by the new president, Mrs. Beecher Matchett. Those assisting in the worship period were Mrs. W. Hutchison and Mrs. George Hanbidge. Mrs. E. W. Rowland of Peterborough spoke of the different "castes" of the people of India, also of the pathetic lot of the "Untouchables," who can only be reached through our missionaries, and by the efforts of the W. M. S.

Delegates appointed to attend the Presbyterial, held in Peterborough the latter part of January, were Mrs. Matchett and Mrs. G. Savigny.

It was decided to hold the W. M. S. meetings on the first Thursday of each month, rather than the third Thursday. Mrs. W. Dawson was named stranger's secretary.

Supper was served by the hostess and a social hour spent.

The Y.P.S. of Stewart Hall held their weekly meeting on Thursday evening.

Rev. Mr. Rowland conducted the "Installation of Officers for 1940" as follows: President, Mr. Bill Stewart; secretary-treasurer, Kenneth Savigny; pianist, Miss Lillian Patterson; conveners, Miss Marion Patterson, Miss Mina Stewart, Miss Laura Whittington, and Miss Addie Johnson.

✓ Obituary ✓

LAVINA FARLEY

DOURO, Jan. 9.—(ENS)—The funeral of the late Lavina Farley took place on Thursday morning at nine o'clock from the residence of her sister, Mrs. Allen Hayes to St. Joseph's church and cemetery. The Requiem Mass was sung by Rev. J. J. Garvey of Lakefield, cousin of deceased. The funeral sermon was preached by Rev. J. J. McCarthy. Pall-bearers were: Clare and William Hayes (nephews), Charles Fitzgerald (Peterborough), Thomas Cavanagh (Peterboroug), Thomas Sheehan and Fergus Hogan.

The death of deceased occurred in Lansing, Mich. where she had lived for many years. She is survived by her aged mother, one brother, Stanley Farley of Otonabee, three sisters, Mrs. Frank Hayes of Lansing, Mich.; Mrs. Allen Hayes of Otonabee and Mrs. John Coughlin, Lakefield. Among those who attended or visited the home were Mrs. Frank Hayes, Lansing, Michigan; Mr. and Mrs. John Coughlin and family, Lakefield; Mr. and Mrs. Thomas Cavanagh, Charles Fitzgerald, William Fitzgerald, Miss Teresa Fitzgerald, Mrs. Arthur Armstrong, Mrs. Barbara Hickey and son, George, Mrs. H. Crowley, Mr. Frank Scollard, all of Peterborough, Mr. and Mrs. Richard Heffernan, son and daughter, Mrs. David Garvey and son William of Asphodel, Miss Bridget Sheehan, Peterborough, Joseph O'Leary, Mr. and Mrs. Earl Quinlan, Mrs. William Leahy, Peterborough; Michael Fitzgerald, Springville; Mrs. John O'Brien, Peterborough; Mr. Ambrose Coughlin and son of Lakefield; Mr. and Mrs. William Devlin, Mr. and Mrs. Leo Murphy Peterborough and many others.

13 YEAR SAFE EXPERT.

TULSA, Jan. 9—(AP). — A 13-year-old boy safe-picker, who's kept juvenile authorities puzzled nearly a month, would "like to be as big and strong as any other boy," but admits he is not.

So report Tulsa University psychologists. Perhaps the key to his makeup, they indicated, is "his feeling of inferiority, which is concerned principally with size."

The youngster confessed more than 60 thefts, burglaries and safe robberies

He demonstrated his prowess by opening the county attorney's safe in three minutes.

BACK TO THE LAND

LONDON—(CP).—Up to the end of November more than 2,800 women's land army volunteers had been placed in employment since the outbreak of war.

States And Australia To Exchange Ministers

WASHINGTON, Jan. 9—(AP).—Two governments with active interests in the Pacific—the United States and Australia—drew closer together today by establishing diplomatic relations.

Australia, hitherto represented in Washington by the British ambassador, announced that its first minister to this country would be Richard G. Casey, Australia's present minister of supply.

In turn, the United States will send a minister to Canberra, his selection has not been announced, but officials expect he will be a career diplomat.

The step leaves New Zealand the only British Dominion without its own representation in the United States.

Euchre Is Enjoyed By Warkworth W.I.

WARKWORTH, Jan. 9—(ENS). —A successful progressive euchre party was held in the town hall on Friday evening sponsored by the Women's Institute. Owing to the stormy weather the crowd was not as large as anticipated but the proceeds amounted to $18.00.

A good time was enjoyed and the prizes were awarded to: 1st ladies, Miss Evelyn Hermiston, 2nd, Miss Clara Helson; 1st gents, Mr. C. Churchley, 2nd, Mr. Ivan Denike; consolation, Mrs. Raymond Cole; lucky chair prize, Mrs. Don Thompson.

At the close lunch was served and a vote of thanks was tendered by the president, Mrs. Hutchison to those helping to make their evening a success.

The friends of Mrs. James Angus are sorry to hear of her illness at the home of her niece, Mrs. Orval Kelly, Brighton, and hope for a speedy recovery.

Rev. G. R. Duncan and Miss Annie Duncan were called to Agincourt on account of the sudden death of their aunt.

Dr. Irvin and Mrs. Ireland of Pennfield, Pa., were recent guests of Mr. and Mrs. Wallace Baker.

Mrs. Edith Craig of Peterborough, was in town on business and called on her friend, Miss Blanche Baker.

Mrs. Charles Wolfraim of Castleton, visited her parents, Mr. and Mrs. Will Harper on Friday.

OPINION DIFFER.

WASHINGTON, Jan. 9 — (AP). — Contention of Lord Beaverbrook Canadian-born British publisher, that the United States was responsible for Great Britain's abandonment of the gold standard was criticized today by Senators John Bankhead, Alabama Democrat, and Gerald Nye, North Dakota Republican.

Lord Beaverbrook wrote in the London Daily Express that the United States demand for war debt payments forced Britain off gold and brought other economic dislocations.

"I don't accept his theory at all," said Bankhead, a member of the banking committee. "England went off the gold standard before we did and forced us off.

Mahatma's Messenger

Claiming to have a message for America from Mahatma Ghandi, Miss Bhicoo Batilvala, a daughter of Mother India and a practising barrister in London, arrives in New York. How she intends to transmit the Mahatma's message, or its content, was not disclosed.

MILLBROOK

St. Andrew's YPU Reviews Its Past Year

MILLBROOK, Jan. 9—(ENS).—Mr. and Mrs. B. B. Dawson entertained the executive of the Young People's Union of St.a Andrew's United church for its initial meeting of the New Year, at their home, King street, on Friday at 8 p.m., Bella Sisco taking charge of the opening devotional period.

Discussion of business items brought the dicision to hold regular Y. P. U. meetngs on Monday nights for the next month instead of Tuesday, to see if it would benefit the attendance; also arrangements were made to hold a party at the church on Friday, January 19, that will be open to the public and increase funds; the committee in charge is Jean Fisher, Bill Kerr and Earle Edworthy.

The year's plans were under general discussion, and the reports for the year showed 24 meetings held, with an average of 27 in attendance; three special parties, and over $90.00 raised of which $28.00 was given the local church, and over $8.00 was given the M. and M. fund.

Games, contests and the service of a dainty lunch by Mrs. Dawson, assisted by her daughter, Mary, completed an interesting, helpful and enjoyable gathering.

Grace Y.P.S. Rally.

Mrs. A. Coyte was hostess for the second meeting since organization of the Young People's Society of Grace Presbyterian church, held at her home, north of the village, on Friday evening, with a good attendance, and the president, Miss Margaret Armstrong, in the chair.

Christmas hymns were used throughout the service.

Miss Gertrude Forsyth read the lesson, and the minister, Rev. Raeburn-Gibson gave the address, taking up the subject of "Differences Between the Christian Religion and a Dictatorship."

After defining what the word "Christian" means, the speaker asked the young people to give their individual opinion about a dictatorship as seen in three of the leading countries in Europe to-day—Communism, Nazism and Fascism being discussed. In the end, the young people placed themselves firmly on record "that we will strenuously uphold our heritage of Christian civilization and our birthright of liberty and democratic government, throughout the coming year."

The report of the treasurer, Gladys Cotye, showed a goodly balance for the beginning of the year, and five dollars was voted to the church board of managers for the 1939 budget. It was decided to have an open offering each meeting rather than a specified membership fee, and the society will hold a Valentine party in February. Rev. Mr. Gibson outlined the duties of the departments of worship, fellowship, and service, and after prayer a social hour was enjoyed with Mrs. Coyte, and her daughter, Miss Gladys, serving lunch, games and contests.

Douro

Miss Marion McCarthy of Peterborough stayed with her aunt, Mrs. Thomas Forsythe, while she did practice teaching in S.S. No. 1.

P. J. Winn and Joseph Shine of Lethbridge, Alta, and Mr. and Mrs. Patrick Milloy of Downeyville visited Mr. and Mrs. David Garvey and Mr. and Mrs. Vincent Hickey on Wednesday.

Miss Helen Ketchum and Mrs. H. Gerard of Peterborough, spent the week-end at the homes of Mr. and Mrs. David Garvey and Arthur Carveth.

James Lajoie and J. Cournyea of Tweed visited Richard Sheehan, Jr., during vacation. Richard went to Tweed with them and spent a couple of days.

Vincent Cummings of Stranraer, Sask., is visiting at the home of his mother, Mrs. Thomas Cummings, and other relatives.

FOR GOOD LUCK

MELBOURNE, Australia—(AP). —When a youthful Australian bride left a church here after her wedding a friendly black cat jumped out from the crowd and started playing with her vail.

Sail To Serve Native Finland

Two of the many Finns residing in Canada who are returning to fight for Finnish independence are Benjamin H. Gaster, of Toronto, and his wife, Mrs. Olga Gaster. They are pictured here as they sailed from New York. Mr. Gaster will join the Finnish army while Mrs Gaster will work with the Lotto Svard, the women's auxiliary of the army.

Bonus Paid Brae Cheese Patrons Highest Per Pound In District

CAMPBELLFORD, Jan. 9—(ENS) —Patrons of Brae Cheese and Butter Company had every reason to be pleased with the report presented at their annual meeting. According to District Dairy Instructor J. A. Murray the bonus, or premium on quality, as it is preferred to be called, netted the producers nearly an extra cent per pound of cheese. Actually the bonus brought .92 cent per pound, or a total of $734.87 to the company's thirteen patrons.

During the course of the meeting which was presided over by President and Secretary Percy Oddie, it was revealed the factory had been in production until December 14 this past season. This was approximatel three weteks later than operations are generally carried on. Mr. Murray in his address to patrons, said: "Your bonus is the highest per pound of any factory in my district." He recalled that the annual meeting was generally held on the first Saturday in December. The bonus would, in his opinion, be continued again during 1940, as he felt the improved quality brought about by it would cause the Government to continue their present policy despite the war. Changes in the sewage disposal plant at the factory and fetter support for the curing room floor were his recommendations to the patrons.

Mr. Oddie told the patrons they had been under considerable expense during the year having installed a new boiler at a cost of $490, as well as making other minor repairs which he felt had been justified by the splendid report the factory had for the season. "If we hadn't installed the new boiler we wouldn't have had such a good report and our cheesemaker, Sam Hobbs, deserves a lot of the credit," he said. "Though the Cheese Patrons' Association has not made a success of buying cheese they have certainly gone far in their efforts to improve quality and thus have justified the five cents a box we pay to the association."

Prices might well go up despite Government control, according to J. D. Mills, local manager of the Bank of Montreal. He stated there were five million pounds of cheese less in storage this year than last.

Less Milk Delivered.

The financial report for the year showed a total of 885,684 pounds of milk had been delivered to the factory from which 79,245 pounds of cheese had been made. This was approximately five thousand pounds below last year's total. Butter fat totalled 30,936 pounds and an average of 11.17 pounds of milk was required to make one pound of cheese. Sale of cheese brought a total of $10,223.94 at an average price of 12.89 cents, not including the bonus, which would bring the average price to 13.81 cents per pound. Average price for butter fat was 30.03 cents per pound. One pound of butter fat made 2.56 pounds of cheese. Total received from sale of cheese and whey butter was $12,000.56, with whey cream bringing $437.66.

Directors for the year were re-elected as follows: Alf Linn, Bogart Linn, Harry Bedford, and R. C. Cleugh. Election of a president was left with the directors.

Warsaw Club Plans Party Menus

WARSAW, Jan. 9.—The activities of the Busy Bee Girls' Club were resumed at the home of the leader, Mrs. George Weller, on Saturday afternoon. The meetings having been postponed since before the holiday season.

The president, Mrs. Florence Bolton, was in the chair. The secretary, Lila Matthews, read the minutes of the last meeting and Margaret Clysdale, gave a good financial report.

Twenty-one members answered the roll call by an exchange of material for the reference file.

Mrs. Weller gave a very helpful discourse on party menus, giving the girls a lot of new ideas and some splendid recipes.

A test of the previous work was taken and the meeting closed by singing God Save the King.

DIED A POOR MAN.

PITTSBURG, Jan. 8 — (AP). — Steelmaster Charles M. Schwab, a multi-millionaire for 40 years, is said by the Post-Gazette to have died "a poor man."

"His wealth had withered away," reported the newspaper. "Former business associates of Mr. Schwab, young members of the group that Andrew Carnegie gathere about him, have discussed for weeks the disappearance of the once vast Schwab fortune."

AFL Demanding Trade Deals All Be Scrapped

WASHINGTON, Jan. 9—(AP). — A demand that reciprocal trade agreements with 21 nations—including Canada—be scrapped was sent to the United States Congress today by the American Federation of Labor.

The Federation's voice was added to the opposition to the government's trade program through the Wage Earners' Protective Conference, A.F.L. Tariff Group. It came out against continuing the President's power to exchange tariff concessions with other countries.

The battle over the trade agreements will be formally opened on Thursday when the House of Representatives' Ways and Means Committee begins hearings on a resolution to continue the program for three years. The present authority expires on June 12.

The A.F.L. group made three specific demands. It asked repudiation of all treaties which "have not, as the constitution specifically requires, been ratified by the Senate." Administration supporters contend that the trade pacts, concluded through the state Department, are not formal treaties.

As the law stands, the agreements already signed with foreign nations would continue in force regardless of the extension of the program.

Second, the A.F.L. would levy a tax sufficient to make the delivered cost of foreign products equal to the cost of American-made goods with which they compete.

Third, it would enforce against foreign products the same "fair labor standings" now demanded of good moving in inter-state commerce. These standards call for a minimum wage of 30 cents an hour and a maximum work week of 42 hours.

Well, It's Leap Year

A leap year proposal from one of his girl friends causes Tommy Manville, much-married asbestos heir, to seek a Garbo-like seclusion in New York. The apparently thwarted young lady is Anne Bernie. ABOVE, a chorine, who has had several dates with the romantic playboy. Ho, hum!

A Hacking, Racking Persistent Cough

The constant hacking, racking, persistent cough that sticks to you in spite of everything you do to get rid of it is the kind that is dangerous to neglect.

The longer the cough sticks, the more serious menace it becomes to your health.

But, there is a remedy to relieve coughs—coughs that won't let go. Dr. Wood's Norway Pine Syrup is that remedy.

It has a healing and soothing action on the air passages, and acts as a disinfectant of the respiratory organs, destroying the germs that may produce serious complications.

The T. Milburn Co., Ltd., Toronto, Ont.

RAILWAY EXCURSION

SPONSORED by PETERBORO BUSINESS MEN'S ASSOCIATION

Peterborough to Toronto
January 11
Via
CANADIAN PACIFIC

ROUND TRIP FARE
$1.95
Children Half Price

Going Train Leaves C.P. Rly. Station 5:15 p.m.
RETURN LIMIT—JANUARY 12

ATTRACTION
NATIONAL HOCKEY LEAGUE GAME
Toronto vs. Bruins

Limited supply of Hockey seat tickets on sale up to and including Monday, Jan. 8 at
C.P. Railway Ticket Office, 343 George Street

Railway tickets on sale at
City Ticket Office 343 George St., Phone 3511
C.P.R. Station Ticket Office, Phone 8132

THE CANADIAN DEPARTMENT STORES LIMITED

Store Hours—9 a.m. to 5.30 p.m.
Saturday—9 a.m. to 9.30 p.m.
DIAL 5721

LOOK FOR THESE EVERYDAY VALUES IN

QUALITY FLANNELETTES

Eatonia For Reliability and Value," Snowy White!

This strongly woven, fully bleached flannelette is a superior choice for nightwear and infant's garments. It is softly napped on both sides for comfort, and the closely woven, medium heavy weight offers service that you can depend on. Yard ..... **.25**

HORROCKSES' A "quality" name in white flannelette. It has a reputation all its own for its smooth close weave. A good medium weight. 30" wide. Yard ..... **.18**

27" Striped Medium Weight
If price is first consideration choose this softly napped flannelette in this narrower width. Particularly thrifty for children's sleepers and nighties. Yd. **.13**

34" Striped English Made
A weightier quality flannelette that you'll like for heavier pyjamas and nightgowns. In convenient 34" width. Colorful stripes. Yard ..... **.23**

Our Best Quality 36" Striped
A first choice for both men's and women's nightwear. Softly napped, neatly colored and should give excellent wearing satisfaction. Yard ..... **.29**

—Second Floor, C.D.S.

Tomorrow
MILD; LIGHT SNOW.

The Peterborough Examiner

Last Year
MAXIMUM 46 - MINIMUM 36

VOL. LXXXIII, No. 8 — PETERBOROUGH, WEDNESDAY, JANUARY 10, 1940 — ★★ — PRICE THREE CENTS

193 RESCUED AS MINE SHATTERS MAIL LINER

Ontario War Power Plans Laid

Speech From Throne Seen Indication Of Seaway Action

TORONTO, Jan. 10.—(CP)—Ontario has adequate power resources for "any present wartime needs and plans that will take care of possible future demands are underway," said the speech from the throne delivered by Lieutenant-Governor Matthews today at the opening of the fifth session of Ontario's 20th Legislature.

Many interpreted the reference as a forecast of Ontario's participating in power developments that will be a part of the St. Lawrence River deepening plan.

The speech was largely a review of 1939 and references to coming legislation were brief. The mortgagors and purchasers relief act will be extended. The succession duty act is to be amended to overcome difficulties that the government has met in collections.

Since the outbreak of war my ministers have pursued a vigorous policy within the scope permitted to them by the British North America Act," the speech said. This policy included:

Steps to get adequate financing at low interest rates.

Strict economy with "a virtual holiday" on capital expenditure.

Placing of provincial resources at disposal of the federal government.

A special Labor Department committee is cooperating with manufacturers working on war orders.

Rural Power Up 15 P.C.

Increased activity in Ontario industry was shown by the growth in Hydro loans, the speech continued. Extension of Hydro services to domestic consumers continued and the aggregate load supplied rural power districts increased 15 per cent in 1939. Adequate steps were taken to safeguard Hydro properties.

Ontario's mining industry registered an all-time high record in 1939 with production estimated at $237,000,000 against $220,000,000 in 1938, the speech said. The year also saw the recumption of iron mining in the province when the Helen mine, near Sault Ste. Marie, was re-opened. The mine is producing 1,200 tons of ore daily and this will shortly be increased to 1,800.

Capital expenditures in the Highways Department will be limited to replacements which are essential if salvage value is not to be lost and to the rebuilding, particularly in Northern Ontario, of worn out bridges.

The speech noted that more than 170 member of the Ontario Civil Service have enlisted for active service. All new appointees to the service are being required to sign a declaration that their services are to be of a temporary character.

All Aid to Ottawa.

The Province placed immediately at the disposal of the Dominion Government all its resources. The new hospital at St. Thomas has been turned over to the Royal Canadian Air Force and Provincial highway engineers and forestry patrol service have been engaged on Dominion projects. I am particularly proud of the way in which Ontario once again demonstrated its loyalty, said Mr. Matthews. Men

ONTARIO WAR
(Continued on Page 2, Column 2)

The Weather

The Examiner's Barometer	Peterborough Temperatures
Noon - - 29.63	Today:
	Night low - 2
	Noon - - 28
	Yesterday:
	Highest - - 27
	Lowest - - *10
	One Year Ago:
	Highest - - 46
	Lowest - - 34

*=Below zero

Days Below Freezing; 6 Sub-Zero.

Highest temperature for first nine days of the New Year has been 27 degrees (5 below freezing); while sub-zero marks have been recorded on six occasions.

Weather Forecast:

Lower Lake Region and Georgian Bay—Moderate south to south-west winds; partly cloudy and comparatively mild to-day and Thursday, with light snow in some districts.

Northern Ontario — Cloudy, with scattered snowflurries to-day and Thursday; a little colder to-night in north portion.

Ottawa and Upper St. Lawrence Valleys — Partly cloudy to-night and Thursday, with scattered snowflurries, and becoming somewhat milder.

Lake Superior— Moderate south-west winds; partly cloudy with snowflurries. Thursday: Fresh southerly winds; cloudy, with somewhat higher temperature and light snow.

Kenora and Rainy River — Cloudy to-night and Thursday, with light snow and somewhat higher temperature.

Western Provinces — Fresh to strong southerly winds; cloudy and mild, with some snowflurries. Thursday: A little colder with light snow.

Sun—Rises at 7.30 a.m., Sets 4.59 p.m.

Finland's Canadian-Run Nickel Deposits Seen Sting Behind Nazi Impatience For Red Win Over Berlin-Betrayed Nation

PARIS, Jan. 10.—(CP-Havas)—French observers believe that Finland's Canadian-controlled nickel deposits are the key to Germany's impatience for a speedy Soviet victory in the Finnish campaign.

These observers point out that of the 120,000 tons of nickel produced annually, the Allies control about 92 per cent. Canada's International Nickel interests have major control of this ore. Canadian-owned mines account for 102,000 tons of the world's total annual production. French New Caledonia, in the South Pacific, yields anothers 9,000 tons a year.

No war machine can run long without nickel, these sources point out. It is a required alloy in a large part of the steel which goes into the making of airplanes, tanks, warships, submarines and other armaments.

Greater Germany's peacetime consumption of nickel was approximately 14,000 tons. At least another 6,000 or 7,000 tons must be added now to cover the needs of war.

To meet these vast requirements the Reich must look to foreign sources, as its own mines produce at the most 300 tons annually.

Observers claim the Nazis saw three paths of partial solution open to them:

1. In the months just before the war they built up the largest possible reserves. These could hardly have been extensive, however, or International Nickel would have known about it.

2. They estimated that by withdrawing nickel coin from circulation and melting it down they could obtain 2,500 tons.

3. They hoped through the Russian conquest to share in deposits discovered a few years ago in Lapland.

An International Nickel subsidiary holds concessions for the latter mines from the Helsingfors government. Sampling began four years ago and experts did not count on any important yield before 1941.

Even if the Russian victory over Finland develops as the Nazi-Communist partnership hopes, Germany must be content with inferior steel in its armaments production for at least another year.

During the First Great War the Imperial Reich, which had much bigger reserves than Nazi Germany, had to send the commercial submarine Deutschland to the United States to purchase nickel. To-day such an exploit is regarded as being out of the question.

Charmed Life

Hamilton, Jan. 10 (CP)

THE SECOND TIME since war broke out, Alex Kinnaird, aged 28, brother of Mrs. George Trevithick of Hamilton, has escaped a watery grave due to a combination of good fortune and British seamanship.

Second engineer aboard the Rothesay Castle, which struck a reef off the west coast of Scotland today, and is believed to be breaking up, he was rescued along with other members of the crew and the passengers. The 7,016-ton liner was pursued for four hours by a German submarine last October on her trip back to Britain from South Africa.

200 Russians Die In New Rout At Lake Lagoda

HELSINGFORS, Jan. 10—(AP)—Two hundred Russian dead were left on a battlefield North of Lake Ladoga today when Finish Forces dispersed a Soviet battalion and took 40 prisoners a Finnish communique announced.

Finland also reported that remnants of the Russian 44th division, which was routed in fighting several days ago, had been thrown back across the Soviet frontier in the vicinity of Raate.

(Russia yesterday acknowledged that the Red Army had withdrawn in this East Central section of the Finnish-Russian frontier).

It was the fourth point on the border where Finland said the Red invaders had been pushed back to their own soil.

Finns Hold Border Again.

WITH THE FINNISH ARMY AT THE RUSSIAN FRONTIER, Jan. 10—(AP)—Finnish troops established positions along a 30-mile stretch of the Russian border in Central Finland today after 14 days of heavy fighting in which two Russian divisions were smashed.

Ski troops were completing the work of mopping up the fleeing Russians of the 44th and 163rd divisions of the Red army, which were routed and thrown into retreat after thousands of them were killed.

The area directly east of Lake Kianta for some distance North and South is in Finnish hands.

Fighting is continuing with reports that another Russian division is being surrounded at Kukkammo to the South.

The biggest victory of the war for the Finns was the route of the 44th Division southeast of Suimussalmi along a 4½-mile stretch of highway.

Signs Of Battle.

Evidence of the fierce three-day battle which began January 5 could

200 RUSSIANS
(Continued on Page 2, Column 3)

First Canadian War Loan Opens Monday

OTTAWA, Jan. 10 — (CP), — Subscription books for Canada's first national war loan of the Second World War will open next Monday morning and Canadians in every walk of life will be given an opportunity to participate.

Finance Minister Ralston announced the date of the loan at a press conference here last night and said that actual details of the interest rate, maturities, and total volume will be made public on Friday morning.

The National War Loan Committee of more than 225 leading Canadian industrialists, businessmen and publishers have been working for some time along with the National Subscription Committee, headed by Hon. Charles Dunning, former Minister of Finance, and Col. Ralston said he anticipated the issue will be well received.

The Finance Minister, accompanied by Justice Minister Lapointe, went to Montreal to-day to confer with Mr. Dunning and members of the Subscription Committee. A similar meeting will be held in Toronto to-morrow.

Newspaper advertising and screen presentations will acquaint the public concerning the loan. Col. Ralston and Mr. Lapointe will broadcast on Sunday night and next

FIRST CANADIAN
(Continued on Page 8, Column 7)

Juneau's Maria

Juneau, Mis., Jan. 10 (AP)

JUNEAU has no patrol wagon but Police Chief Max Arndt gets along all right with his one-wheel, one man-power substitute. The chief felt the need of a "black maria" in arresting an intoxicated transient sleeping on the street. Stumped only a minute, Arndt loaded the man into a wheelbarrow and trundled him to the jailhouse.

Unity Held Farmer's Solution Of Success As War Brews Vast Changes, Sacrifices

GUELPH, Ont., Jan. 10—(CP)—Farmers may have to make drastic changes in their plans, and may be called upon for many sacrifices as the war progresses, but they must not lose sight of the fact that only by united effort can success be achieved, W. C. Barrie, of Galt, declared in his presidental address at the opening of the two-day conference of the Ontario Agricultural and Experimental Union at the Ontario Agricultural College today.

"The members of the Experimental Union, equipped with the valuable information gathered through many years of experimenting, are in a position to do their part in any production program they might be called on to take part in," he said. "As yet, the Government has not advised us as to the line of production most essential to the furtherance of our war efforts." It is expected, however, that as the war progresses, calls will be made of us for certain lines of production which all should be ready and willing to accept.

"One thing that should not be lost sight of in any production program is the effect it will have on agriculture when the war is over. Increased production should be brought about by the more general use of seed of good varities suitable to the district, by the judicious use of fertilizer rather than by bringing into cultivation

UNITY HELD
(Continued on Page 2, Column 3)

Hungary Out For Chunk Of Rumania

Will Aid Against Reds Only If Carol Yields Transylvania

BUDAPEST, Jan. 10 (AP)—Apparently united with Italy in a determination to block any Russian expansion in southeastern Europe, Hungary sought today a settlement of her differences with Rumania for a common front in the Balkans.

Informed persons said King Carol would be pressed for a speedy reply to Hungarian overtures for settlement of territorial questions. Foreign Minister Count Stephen Csaky reported yesterday to the crown council on his week-end talks with Italy's foreign minister, Count Galeazzo Ciano.

Hungarian and Italian sources made it clear that should Rumania act to remove the 21-year old bitterness over her acquisition of Transylvania, she could be assured of full support from both nations against any possible Russian thrust into Bessarabia.

Bessarabia went from Russia to Rumania and Transylvania from Hungary to Rumania in territorial changes following the first Great War.

If Rumania ignores an invitation for a settlement with Hungary, these sources indicated, Italy and Hungary are prepared to leave her to her fate. Moreover, Hungarians said that should the Red army penetrate the Rumanian frontier, Hungary would enter Transylvania.

It was not disclosed whether Hungary would press for immediate cession of a part of Transylvania, or be content with a promise to transfer of territory after the war.

Accept a Promise?

Some informed persons said Ciano had brought pressure on Csaky to be content with a promise backed by an Italian guarantee of its fulfillment.

The newspaper Uj Magyarsag (New Hamburg) said Italy was prepared to protect southeastern Europe against a Soviet attack, and that Rumania, as well as Hungary, could couht on her support.

"This Italian support, however, has an ideological basis, and consequently Italy could not support a goal of selfishness," the newspaper said. "Revisionism remains a basis of Italian policy, and Rome continues to support Hungarian legitimate national claims."

Rumania has refused to yield any territory heretofore, but the Bucharest press has taken a friendly attitude toward the Venice conversations of Ciano and Csaky. This was regarded in Budapest as an indication an agreement could be reached.

Meanwhile, Rumania was expected to discuss Bulgaria's territorial claims on Rumania with her Balkan entente allies—Turkey, Greece and Yugoslavia — at a Belgrade meeting called for Feb. 2.

The Italian-Hungarian defensive alliance reported agreed on at Venice was seen by foreign observers as forcing Germany to make a choice between her new friendship with Russia and, on the other hand, older ties with Hungary and Italy.

HUNGARY OUT
(Continued on Page 8, Column 4)

R.A.F. Carries Battle To Germany

Raid Isle Of Sylt As Nazis Attack 12 Ships, Sink Two

LONDON, Jan. 10—(CP).—The Royal Air Force carried the war to Germany's shores today in an outburst of renewed air and sea warfare coming only one day after Prime Minister Chamberlain's warning that grim days are ahead.

The R.A.F. sent warplanes over Germany's northwest coast in reconnaissance flights and "security patrols" over German mine-laying bases in the Frisian Islands.

Dispatches from Copenhagen indicated the Britons ran into battle. Vivid flashes through the early dawn and the rumble of cannonading along with the sighting of numerous aircraft indicated an air battle over the Island of Sylt, German air base.

This followed a sudden bomb and machine-gun attack by German warplanes upon 12 ships in British coastal waters yetserday.

The 10,002-ton passenger liner Dunbar Castle of the Union Castle Line struck a mine and sank off the southeast coast of England. Three persons were known dead and two missing of the 198 passengers and crew aboard.

Another major loss—due to the hazards of navigation rather than to enemy action—was the 7,016-ton liner Rothesay Castle, which struck a reef off the west coast of Scotland. The liner was expected to break up. No lives were lost.

The 1,985-ton British steamship Oakgrove was attacked by enemy aircraft and went down with an undetermined number of its crew, 20 of whom have landed safely.

The Admiralty announced the Danish ships Ivan Kondrup, 3,369 tons, and Feddy, 955 tons, reported sunk yesterday, were still afloat and probably would be brought into port. The British steamship Gowrie, 684 tons, was sunk by German warplanes off the east coast.

Captain H. A. Causton and two of the Dunbar Castle's crew were killed; two others were reported missing. Huddled in blankets, the 48 passengers and remainder of the crew of 150 were brought to London early today by rescuers. Nine children and several women were among them.

The Dunbar Castle, which just had begun a voyage for South Africa, was the largest liner mined in coastal waters since the 11,930-ton Japanese ship Tarukuni Maru was sunk Nov. 21.

Many of the survivors were injured. The rush of water into the hole in the side made launching of boats difficult and the ship broke in half within 20 minutes. Just as the last boat got away.

Danish Ships Damaged.

The Admiralty announced the Danish freighters Ivan Kondrup, 3,369 tons; Feddy, 955 tons, and the British steamship Gowrie, 689 tons, were damaged by German warplanes off the East coast. Ten were missing from the Ivan Kondrup, and the fate of the Feddy's crew was unknown.

DOZEN VESSELS
(Continued on Page 8, Column 3)

Paris Reports Canadians In France Ottawa, London Officials Deny It

LONDON, Jan. 10 (CP)—Major-General A. G. L. McNaughton and his brigadiers of the First Division of Canada's Active Service Force are in France, but no detachments of the rank and file have left England, it was stated authoritatively here today.

General McNaughton's arrival in France was announced last night. Today both the Havas News Agency and The Associated Press said the arrival of "several detachments" of Montreal and Quebec regiments had been reported—the reports possibly growing out of General McNaughton's landing with his staff.

The stories brought quick denial from London and Ottawa that Canadian troops had reached France. At Ottawa a defence department official said there was "no truth" in the reports.

Montreal, Quebec Troopers?

PARIS, Jan. 10 (CP) — Unconfirmed reports from The Associated Press and the Havas News Agency today said several detachments of Canadian troops, the first to join the British Expeditionary Force, had arrived in France.

The arrivals were said to be members of the Montreal and Quebec regiments.

The commander of the Canadian Active Service Force, Major-General A. G. L. McNaughton, and his staff landed in France last night from England, where Canadian troops have been undergoing training before moving to the continent. A full division has reached England.

Britain's army in France already has been joined by detachments from India, the first overseas troops to reach France.

Denied In Ottawa

OTTAWA, Jan 10 (CP)—Lt.-Col. H. DesRosiers, acting associate deputy minister of national defence, today denied unconfirmed reports from Paris that several detachments of Canadian troops had landed in France.

"There is no truth in the reports," said Col. DesRosiers.

A Breathing Spell

COPENHAGEN, Jan. 10—(AP).—Six weeks of fierce defence and counterattacks against the Soviet Russian invasion appear to have won a breathing spell for Finland.

Finns suggest their foe is temporarily exhausted. Russian acknowledgment of a withdrawal on the central eastern front tends to bear this out.

How long the lull will last Finnish military quarters can not say, but they presume it is merely the quiet before the storm of a great Red offensive mostly likely to break on the Karelian Isthmus.

No Fanfare For British Home Force Chief As General Sir Walter Kirke Sees Canadians Go Through War Drill

ALDERSHOT, Jan. 10. — (CP Cable)—General Walter Kirke, commander-in-chief of the home forces, "dropped in" today on the First Canadian Division for an informal tour of inspection and to meet the officers and men.

He was accompanied by Lieut.-General Charles Broad, commander of the Aldershot area, and a group of staff officers, including Viscount Dunsford.

In the absence of Major-General A. G. L. McNaughton, general officer commanding the Canadian Active Service Force, and his brigadiers, who are now in France, General Kirke was officially welcomed by Colonel E. W. Sanson. With him was Lieut.-Colonel A. E. Walford.

An escort of four sturdy officers of the Royal Canadian Mounted Police, who were mounted on drab colored motorcycles, preceded the party as it moved off from Canadian Divisional headquarters.

At the wheel of General Kirke's car was pretty Elspeth Ironside, daughter of General Sir Edmund Ironside, chief of the Imperial General staff.

General Kirke met the Canadians without fanfare or ceremony apart from the guard of honor which greeted him at each brigade headquarters. At his special request there was no prearranged program. He preferred to see the men engaged in their everyday drill and that is what the Canucks gave him.

Smart Drill Squads.

In a 3½ hour tour he visited most of the divisional units. He saw men moving smartly across the parade grounds in response to crisp, efficient commands. Men of the Royal Montreal Regiment gave him a businesslike demonstration of machine-gun drill with the men wearing gas masks. Another company of the same regiment was out on signal practice.

At the First Divisional Artillery headquarters, the General watched men from Kingston, Brantford, Winnipeg and Moncton concentrating on gun laying and standing gun drill.

General Kirke spotted Second Lieut. Edward McNaughton, the Canadian Commander's second son, who is serving as Intelligence Officer at Artillery headquarters. He shook hands with the young subaltern and asked him to convey his personal respects to his father.

At one of the infantry brigades General Kirke listened with interest to bilingual commands to men of the Royal 22nd regiment. He also saw the West Nova Scotia and the Carleton and York regiments in a workmanlike display of musketry and bayonet drill. Then he moved to Morval barracks where the Princess Patricia's Canadian Light Infantry, under Colonel Calhoun, was going through full training.

As companies of an Edmonton regiment lined up he passed along the ranks chatting to officers and men. Addressing the boys, he complimented them on the progress achieved in training.

Step Towards War

WASHINGTON.—Senator Gerald Nye (Rep.-North Dakota) a veteran isolationist, declared today that passage of pending resolutions by the United States Congress to lend $60,000,000 to Finland for its conflict with Russia would be "a step toward war."

Germany Claims Eight Ships Tuesday's Toll

BERLIN, Jan. 10—(AP). — The German high command today claimed that eight British vessels had been sunk by German planes in the North Sea yesterday).

(The British Admiralty announced yesterday two British ships sunk and two Danish ships damaged by German planes and eight other vessels unsuccessfully attacked).

The communique said:

"At some points in the west, somewhat liveller artillery activity.

"German fighting planes carried out reconnaissance flights in the forenoon and afternoon of January 9. In the course of this action off the Norwich coast, four armed war and merchant ships, namely, two patrol vessels which convoyed two merchant ships, were attacked and sunk.

"Four armed merchant ships unexpectedly opened fire on German scouts off the Scottish coast. In warding off this attack, the steamers were sunk. There were no losses of our comittee. A

(The British Admiralty said none of the ships attacked yesterday was convoyed and reported that one of them was a lighthouse tender, which suffered one killed and 32 wounded

GERMANY CLAIMS
(Continued on Page 2, Column 4)

$916 Raid

Baden, Ont., Jan. 10 (CP)

A LONE GUNMAN entered the Canadian Bank of Commerce branch in this village today and escaped with approximately $916 after tying up the manager Gordon Miller and locking him in the vault. No one else was in the branch at the time.

The bandit was armed with a revolver. Police believe he escaped on foot. Baden is approximately 15 miles west of Kitchener.

No Cancer Cures Are Found By Commission

TORONTO, Jan. 10.—(CP).—Ontario Cancer Commission said today in an interim report to the Legislature "in no case is the commission on the evidence before it to date, able to make a determination or finding that any substance or method of treatment investigated has been proved to be a cure or remedy for cancer."

The commission, headed by Mr. Justice J. G. Gillanders of the Ontario Supreme Court, has not finished its investigation in the age-long search for a remedy for cancer. It has heard 117 witnesses, many of them claiming to have cures for cancer and to have treated patients successfully.

Many "cures" presented to the commission are unworthy of further investigation, the interim report says, but it recommends further inquiry in two or three remedies, notably in the case of "ensol" which is being used by the Henry Connel Foundation, Kingston.

The report says: "In connection with substances and methods of treatment being investigated, both clinically and by laboratory means, the commission would point out that it may in some cases take considerable time before sufficient evidence can be obtained upon which any definite opinion can be expressed, or findings made, as to their merit if any as a remedy for cancer.

Find Patients Scarce

"In the clinical investigation this is in part due to the fact that the desired number of patients where results can be observed, uncomplicated by other methods of treatment, are apparently not readily available."

Further, the report says: "In not a few cases the commission has been impressed by the confidence by patients who testified before it, in regard to the merit of the treat-

NO CANCER CURE
(Continued on Page 2, Column 1)

Mother Dead In Bed, Tots 5, 7 Play Quietly For 2 Days—Tell Callers "Mama's Asleep"

NEW YORK, Jan. 10 (AP) — Seven-year-old Anthony Pizarro and his five-year-old sister, Judith, thought their mother was asleep Sunday when she lay still on her bed in their tiny East Second Street apartment after complaining of a pain in her chest.

Keeping a lonely vigil—their father, Fernando, is on a freighter bound for Manila—they played quietly in the kitchen, met callers with a whispered "mama's asleep," and slept in the bed beside their mother for two nights. They prepared their own scanty meals of milk and cereal, and Anthony stayed home from school.

His teacher, worried over his absence, went to the apartment yesterday. When she and a neighbor entered the Pizarro apartment they found Mrs. Pizarro dead. A physician said she had died of heart disease at least 48 hours before.

REAL SLAUGHTER

BRUSSELS, Jan. 10 (CP-Havas)—General Emile Badoux, Belgian military expert who since last April has been employed by the Finnish government in strengthening the Mannerheim Line, today described in the newspaper Le Soir the wholesale slaughter inflicted on attacking Russians by modern Finnish armaments.

"The Russian hecatombs described every day in the Finnish communiques are real," said the general who has just returned here.

Skipper Dies, Killed On Bridge

Dunbar Castle Floats But 20 Minutes, In English Channel

LONDON, Jan. 10 (CP Cable)—The 10,002-ton liner Dunbar Castle, sunk by a German mine off the southeast coast of England, was in an outward-bound convoy, it was learned today.

Although the liner foundered in 20 minutes, only three were known to have been killed out of the 198 passengers and crew aboard. They perished when the "murder mine" explosion split the ship in half. Two other members of the crew were believed to be missing.

Passengers praised the feats of heroism by the crew and the officers said the calm courage of the passengers enabled the boats to get away in the choppy sea.

Captain H. A. Causton and two members of the crew were killed in the explosion, which crumpled the decks and blew out the foremast of the Union Castle liner shortly after it had left a British port for Cape Town. Two other crew members were missing.

Although the liner sank rapidly, there was no panic. Witnesses said the crew worked with cool courage to save the passengers, among them nine children.

It was believed that all 46 passengers got away in two of the ship's boats. After drifting about in the channel, they were picked up by a coastal motor barge and brought ashore.

Passenger's Story.

A British business man passenger who withheld his name gave the following account of the Dunbar sinking:

"We were having a smoke after lunch and naturally were discussing the war. Suddenly it was brought home to all of us.

"There was a loud, dull roar. The vessel seemed to stop and appeared to be listing. All lights below went out.

"The force of the explosion threw us on the floor with chairs and tables piled on top of us. It was a terrible melee.

"Then someone shouted. "Keep calm and don't make any noise."

"We obeyed the first order all right, but it was another matter trying not to make noise."

"Everywhere there was smoke, which was almost suffocating.

"Assisting one another as best as we could, we groped our way to the decks and daylight. The ship was listing badly and water was rushing in as we put on lifebelts and got into lifeboats without panic.

"The ship sank in 20 minutes."

90 Crew Now Ashore.

Ninety crewmen were landed in six boats at one southeast port. The others were put ashore at the same port as the 48 passengers.

The ship's galley blew up and the

SKIPPER DIES
(Continued on Page 8, Column 2)

Last Minute News Flashes

LONDON, Jan. 10— (CP) — The Air Ministry announced tonight that Royal Air Force planes had dropped bombs near the German Island of Sylt while "on patrol" over enemy seaplane bases last night.

BERLIN, Jan. 10 — (AP) —German officials tonight claimed three British Blenheim planes out of nine attackers were shot down today over Heligoland Bight.

The German version of the raid was that four German pursuit planes drove off the British squadron.

Heligoland Bight, in the North Sea, contains important German sea and air bases.

LONDON.—Clement Attlee, leader of the opposition, called on Prime Minister Chamberlain today and had a 30-minute talk with him regarding the resignation of Leslie Hore-Belisha as secretary for war. The National Council of Labor, meeting here today, decided not to formulate an opinion on Mr. Hore-Belisha's resignation until parliament debates the subject.

DETROIT.—(AP)—Under a probate court decision today Annie Laurine Dodge, former Canadian telephone operator, will receive $1,250,000 from the estate of her husband, Daniel D. Dodge, who was fatally injured in 1938.

LONDON. — Forty bombs were aimed at the 1,146-ton British steamship Northwood in the North Sea yesterday, it was announced today. The German bombers did not score a single hit. The attack was one of more than a dozen on British and neutral ships during the day.

Retain Quality At All Costs Dairymen Told

LONDON, Ont., Jan. 10. —(CP)— Though increased production of Canadian commodities is important in wartime, quality must be maintained "at any cost," James M. Bain of Britton, Ont., president of the Dairymens Association of Western Ontario, said today.

Addressing the association's 73rd annual convention; Mr. Bain said that primary producer as well as the manufacturer of dairy products is already reaping profits of war demand. He predicted continuance of high prices during the coming season.

Three hundred delegates are expected to attend the two-day meeting, which will feature addresses dealing with new war problems confronting the dairy industry. Cheese and butter entries are large, but judges reported yesterday that cheese entries are scoring the highest marks in recent years.

With Canada at war, Mr. Bain sad that "we along with the entire British Empire, find our selves called upon to supply in large quantities, cheese, butter, concentrated milk and other products essential for food and armies."

All dairy products will be in demand and prices will, no doubt, be at a profitable level for both producer and manufacturer," the president said. "If all concerned work together production can be stepped up and quality can be improved."

Exports Jump Prices

He said that increase in cheese prices from 13½ to 17 cents a pound in the last three months has been due to heavy exports to the United Kingdom and the United States.

"This leaves storage stocks at the lowest level for years and producers are receiving from cheese factories the highest price for milk that has been paid for 10 years," Mr. Bain said.

In a similar period, he said, but-

RETAIN QUALITY

(Continued on Page 8 Column 1)

MORE ABOUT—

No Cancer Cure

(Continued from Page 1)

ment they have received, as a remedy or cure for cancer. The commission was unable to conclude, in some cases, that the patient had in fact suffered from cancer, and in others, that the relief or cure claimed was due to the treatment under investigation."

The commisison reports that on December 11, 1939, Dr. John E. Hett, Kitchener, Ont., agreed that further investigation of the serum he uses in the treatment of cancer should be carried on under conditions set forth by the commission. When material evidence on this investigation is available, the commission will report further.

Dr. David H. Arnott, London, Ont., stood sponsor before the commission for "glyoxylide," cancer specific, the formula for which is the property of Dr. William S. Koch, Detroit, Mich. The commission is investigating further.

Her Formula Secret.

Refusal by Miss Reine Caisse, who operates what she calls a "cancer clinic" at Bracebridge, Ont., to reveal the formula of her specific. "Essiac," is reported by the commission.

"The commission is of the opinion that the evidence adduced does not justify any favorable conclusion as to the merits of 'Essiac' as a remedy for cancer and would so report.

"If, however, Miss Caisse is desirous of having her treatment further investigated, and wishes to submit thereon further evidence, and is prepared to furnish the commission with the formula of 'Essiac' together with samples thereof, the commission will be glad to make such investigation, in such manner as is deemed desirable and warranted."

Miss Sarah Powers, Toronto, attended before the commission with respect to a substance which she said to be a universal medicine, the formula for which she claimed was written in code in various ancient works, and solved by her.

"The remedy she said had been kept secret through the centuries because, being a specific for all bodily ills, the disclosure of the secret would result in more harm than benefit to humanity, in that it would remove a powerful deterrent to wrongdoing."

The commission said Miss Powers' evidence did not warrant further investigation.

Six Flee Fire

WIARTON, Ont., Jan. 10—(CP)— Six persons were forced to the street in their night attire early today when fire swept through a 3-storey building in the business section of this town, near Owen Sound.

The local telephone exchange, a restaurant, a laundry and apartments above the business offices were gutted with damage running into several thousand dollars.

The night telephone operator, Daisy Smith, remained at her post in the blazing building until flames burst through a partition next to her and forced her to flee.

WAKE UP YOUR LIVER BILE—

And You'll Jump Out of Bed in the Morning Rarin' to Go

The liver should pour out two pounds of liquid bile into your bowels daily. If this bile is not flowing freely, your food doesn't digest. It just decays in the bowels. Gas bloats up your stomach. You get constipated. Harmful poisons go into the body, and you feel sour, sunk and the world looks punk.

A mere bowel movement doesn't always get at the cause. You need something that works on the liver as well. It takes those good, old Carter's Little Liver Pills to get these two pounds of bile flowing freely and make you feel "up and up". Harmless and gentle, they make the bile flow freely. They do the work of calomel but have no calomel or mercury in them. Ask for Carter's Little Liver Pills by name! Stubbornly refuse anything else. 25c.

Finnish Aid No Myth Declares Premier

Prime Minister Chamberlain is pictured here as he made his speech on Tuesday declaring that Britain's aid to Finland was no myth. During this speech the Prime Minister rallied the Empire to more vigorous prosecution of the war with the warning that "grim" warfare lies ahead. This picture was flashed to New York by radio and then transmitted by phonephoto.

Finns Grateful For League's Practical Aid

GENEVA, Jan. 10.—(AP).— The League of Nations, 20 years old today, has won the thanks of Finnish delegate Rudolph Holsti for its "practical aid" to Finland which he said "no dead league could give."

"We know it still lives," said the Finnish representative in a statement.

The anniversary of the "Family of Nations" found fully half the staff of permanent experts engaged in facilitating financial and material aid for Finland from nations both in and out of the League.

All but 10 of the 62 nations which have been members still are on the rolls, but the League's staff has been reduced from its 1933 peak of 725 to 303. The League's budget and staff has been reduced by a series of wars in the last decade, culminating in the present conflicts.

After praising the "aid which comes to us from outside the League as well as from League members," Holsti declared:

"The next 20 years will be the years when the League comes of age. This last score were the years of bitter experience and growing pains which many thought wrongly were death agonies. We in Finland have practical aid to-day which no dead league could give. We know it lives."

"The world only will know how much help we are receiving when our year is ended," he added.

MORE ABOUT—

Ontario War

(Continued from Page 1)

enlisting overtaxed the capacity of the recruiting stations and contributions to the Canadian Red Cross Society exceeded the amount asked for.

It is apparent that economic warfare will be a vital factor in the present conflict, and it is gratifying to know that the field crops in Ontario during the past year were above normal, with a consequent increase of live stock on the farms.

All civilian employees required in Ontario by the Department of National Defence will be obtained through our employment service and close contact is being maintained with all firms manufacturing war supplies, in an effort to provide them with the skilled labor that is needed.

In this connection the training schools that have been established for aircraft mechanics, welders and machine shop work will be of particular value. A marked improvement in industrial relations is indicated by the fact that loss of time due to strikes is only half that of 1938 and one-eighth of the year previous, due, in large measure, to the Government conciliation service.

The development of hatcheries and rearing ponds has been steadily pursued and the restocking program has produced extremely satisfactory results. These activities play an important part, along with our excellent highway system, in attracting tourists to Ontario, and it is worthy of note that despite the war there was an increase in visitors with extended permits. It is estimated that tourists spent aproximately $100,000,000 in Ontario last year and, with overseas travel suspended, Ontario should benefit correspondingly during the present year.

During the calendar year of 1939 there was expended in Ontario approximately $21,470,000 for unemployment relief of which the province paid $9,560,000 and the municipalities $5,150,000. In 1938 the municipal share was 27.64 per cent. Since April 1, 1939, this has been reduced to 18.50 per cent. with increased employment relief expenditures continue to fall steadily.

Brazil now has more than 600 hydro-electric plants.

MORE ABOUT—

200 Russians

(Continued from Page 1)

still be seen in scores of trucks scattered along the highway and cannon with piles of hundreds of shells and shell caps still beside them.

A Finnish general revealed that victory might have belonged to the Red army if it had countered-attacked strongly. He expressed belief that the counter-attack was not made because of lack of reinforcements and disorganization.

Finnish losses were small in the three days of fighting, a Finnish colonel in the Raate sector said, compared with the thousands of Russians killed and more than 1,000 taken prisoner.

In comparing the battles against the two Russian divisions, the Finns said the fight with the 163rd Division was a rout while that with the 44th was bitterly contested.

Victory came, they declared, through superior strategy with a measure of luck. The turning point in the bitter battle was at the frontier when Finnish ski patrols succeeded in destroying a highway bridge which kept the Russians from bringing up reinforcements.

Fighting against the 44th was said to have started December 23 when the Finns learned the Russians were ready to attack and in a surprise assault killed 200 Russian horses and took some prisoners. The major battle developed two weeks later.

Travelling through the battle area this correspondent could see abandoned Russian equipment stretched out along the road. There were 260 trucks — all with new tires — some driven off the road into a large square clearing in the forest.

There were tanks, some of which weighed 10 tons and carried crews of four.

MORE ABOUT—

Unity Held

(Continued from Page 1)

land unsuitable for good growing crops or by over-cropping the subsequent lowering of yields."

He pointed to the fact that large areas of pasture land which were broken up for wheat in the last year should serve as a warning now and he declared "gradually, the truth is becoming apparent that farm soils are no longer as fertile as formerly and in a great many cases are already thoroughly impoverished. When we add to this the ever increasing burden of taxation it can readily be seen that the farming methods of a few years ago are no longer practical."

Results of co-operative experiments with field crops were presented by Dr. G. P. McRostie, O.A.C., for central and western Ontario and by Dr. L. H. Newman, Ottawa, for eastern Ontario. Dr. McRostie, in his report, said that the results secured in the various crop testing enterprises conducted during the 1939 growing season have demonstrated again the desirability of the work.

"The fact that there is no such a thing as a best variety or strain for the whole province of Ontario has received further support," he added. "Each of the twelve varieties of oats and similar number of strains of barley, which were included in the 1939 tests, was the higher yielder in some area."

HE HIT BACK.

DENVER, Jan. 10—(AP).—Robert Edelen, 23, doesn't like to have a street car bell clanging at him while picking his way across an icy street. So he smashed a window of the car, slicing an artery in his wrist. He just had an "irresistible urge" he told Patrolman E. W. Rogers. He was held for investigation.

SCHOOLGIRL DRIVES ENGINE

Russia's longest children's railway, stretching nearly six miles from Gorky to the Molotov Auto Plant, has just been compelted, an eight-grade schoolgirl being at the throttle during the first train run.

Cottesloe

Miss Mabel Toms returned to her home at Rush Point, after visiting at the home of Mr. and Mrs. Fred Toms.

We are sorry to learn that Mrs. Johnston Blakley is ill in Peterborough at the home of Mr. and Mrs. George Blakley.

Elton and Lyle are with their grandparents, Mr. and Mrs. M. McArthur of Havelock.

Mr. and Mrs. Lewis Freeburn and Mr. and Mrs. Ronald McDonald spent Sunday evening at Havelock with Mr. and Mrs. E. N. McDonald.

Quintuplets May Appear At World's Fair

TORONTO, Jan. 10—(CP) —Reports that the Dionne Quintuplets may appear at the New York World's Fair have brought comment from most parties interested— but the possibility appears today to be just that.

"The decision is up to the Quints' Board of Guardian and their doctor, Dr. Allan Roy Dafoe," Premier Mitchell Hepburn said.

At Ottawa, Henri St. Jacques, Oliva Dionne's legal representative said he believed the Ontario Government would agree to the parents' wishes and allow the Quints to leave the Province for the first time.

"I think the showing of the Quints at the Fair is a likely thing," he said. "But it will have to be done by a pact between New York State and the Ontario Government. The girls would be kept in a specified area of the fair grounds and not allowed to go beyond those bounds."

Dr. Dafoe declined to comment until a definite bid had been received from the World's Fair.

"The World's Fair is nibbling, but we have no direct proposition yet," declared Percy D. Wilson, official guardian for the Ontario Government and a guardian of the Quints.

Parents In Favor.

The Quints parents are both reported to be in favor of the idea, but Judge J. A. Valin of North Bay strongly opposed it.

"They won't go to New York with my consent," Judge Valin declared. "It's too risky. We shouldn't let them out of the country."

Norman Sommerville, president of the Canadian Red Cross said that the Red Cross—which was reported due to receive part of the Quints Fair pay— naturally welcomed al lfinancial assistance, but added "I wouldn't presume to offer an opinion on the reported proposition until it was laid before us, which hasn't happened yet."

If the appearance is made, it is believed it would take place between mid-May and mid-June. Otherwise it would effect the annual tourist rush to Callander, which usually does not become large until July. The Quints would then escape the mid-summer heat of New York.

MORE ABOUT—

Germany Claims

(Continued from Page 1)

out of a crew of 40).

Grand Admiral Erich Raeder, commander-in-chief of the German Navy, inspected the kiel and Wilhelmshaven naval bases yesterday and warned workers there against enemy efforts to sow "disunity," which, he said, "through the centuries we repeatedly have broken."

Battalion Orders

Duties

Orderly Officers: 11th January, Lt. L. C. Gilders; 16th January, Lt. G. L. Dobbin.

Orderly Sgt.: 11th January, Sgt. Curtain; 16th January, Sgt. Vanallen.

Parades

(a) The Battalion will parade on Thursday, 11th January, 1940, under company arrangement. (b) The Battalion will parade on Tuesday 16th January at 2000 hrs. Dress— Drill order . The Band will not be required to parade in uniform.

The recruiting office will be open each Tuesday evening from 2000 hrs. to 2200 hours. The Orderly officer will perform the duties of recruiting until further orders.

Command

Capt. J. Duncan will proceed to Kingston and report for duty to the Artillery Training centre by 1400 hrs. 11th January.

Results, Practical Oral Tests.

The following have passed the practical oral test for promotion held at Peterborough 16th and 17th December, 1939.

A-Sgt. W. A. Clarke, L-Sgt. L. D. Foster, A-Sgt. J. F. Williams, A-Sgt. H. Burrows, Corpl. S. J. Sanderson, Corp. M. R. Banham, A-Cpl. T. K. Choate, A-Cpl. J. R. Caban, L-Cpl. H. D. Matthias, L-Cpl. H. F. Shaw, Pte. J. L. R. Smith, Pte. G. K. Smedmor, Pte. D. A. Scott, Pte. K. N. Kingston, Pte. J. Lynch, Pte. D. A. Kennedy, Pte. L. P. Cullen, Pte. E. H. Metcalfe, Pte. R. R. Dixon, Pte. T. Hewitt, Pte. G. W. Hutt, Pte. R. W. Lowry, Pte. A. J. Houghton, Pte. J. U. McIntosh, Pte. F. J. Brookwell.

Increase In Strength

No. 494 Pte. W. P. Doursey, "B" Coy.

(Sgd.) J. G. Armstrong, Capt., Adjt. Prince of Wales Rangers (MG).

Surrenders His Seals

LONDON, Jan. 10 — (CP). — Leslie Hore-Belisha, who resigned on Friday as Secretary of State for War, surrendered his Seals of office to the King in an audience at Buckingham Palace to-day.

Mr. Hore-Belisha drove up to the Palace in a closed blue car driven by a woman chauffeur in khaki. From the radiator of the car flew the blue and crimson flag of the Secretary of State for War.

Ontario Opening To Be Minus Usual Pomp

TORONTO, Jan. 10 — (CP). — No guns will boom this afternoon when Hon. Albert Matthews, Lieutenant-Governor of Ontario, arrives to open the fifth session of Ontario's 20th Legislature. His Honor will be escorted by a company of the Royal Canadian Dragoons. The usual gun salute has been eliminated as a war-time economy measure.

The House may receive early from Premier Mitchell Hepburn's Government a measure to enable the province to enter into an agreement with the Federal Government, and indirectly with the United States, for the St. Lawrence River deepening project. A share of the cost will be borne by Ontario's Hydro-Electric power system should the project get underway.

The war will have a direct influence on the heavy legislative program expected to be outlined in the Speech from the Throne. Falling revenues from some sources are attributed to the war, chiefly the decline in liquor sales since the Federal Government imposed heavier excise taxes.

The province is expected to anticipate also heavier federal taxation on income. Such an increase would reduce the net available to Ontario for taxation and to meet the deficiency Ontario is likely to impose higher rates on what is left, or else lower the exemptions, now $2,000 for a married man without children and $1,000 for an unmarried man.

Porbably the greatest pre-session public interest has been in the government proposal to extend to two years the term of all elected municipal bodies in Ontario. General length of these terms is now one year and the doubling of the term is planned as a war-time economy measure.

There have been ballot expressions of popular displeasure with the two-year proposal in some centres and the Liberal caucus will go into discussion of the question. It is possible, though not regarded as likely, that the two-year term may be made optional instead of mandatory.

Farm Home Burns In Madoc Township

TWEED, Jan. 10—(ENS). — Fire, believed to have started when sparks from a chimney started a blaze inside wooden partitions, completely destroyed the large frame dwelling of Delos Fox, farmer, residing at Remington, Madoc Township, on Monday afternoon.

Neighbors raced to the scene of the blaze and succeeded in retrieving most of the furniture of the ground floor, but dense smoke drove them back when they attempted to save that on the second floor.

Mrs. Fox was the sole occupant of the house when the fire started. The flames gained rapid headway as they swept through the partitions to the main part of the building and within a few minutes, the entire structure was a mass of flames and smoke.

William Lavender Marmora Constable

MARMORA. Jan. 10 (ENS). — William Lavender was appointed village constable at the meeting of Marmora Village Council held on Monday evening.

He succeeds Percy Gray, who has enlisted for military service. There were eleven applicants for the position.

Honor Sir C. Roberts

TORONTO, Jan. 10—(CP).—Sir Charles G. D. Roberts, New Brunswick poet and author, was honored last night by the Canadian Literature Club as the "best loved and most renowned figure in Canadian letters" on the occasion of his 80th birthday.

And to prove to the litterateurs gathered at the Heliconian Club that he was also one of the most sprightly, Sir Charles walked briskly to the platform at the close of the evening and read several of his poems which tell lyrically the beauty of Canada.

Tottering

TOKYO, Jan. 10—(CP Havas)— The cabinet of Premier Noboyuki Abe is not expected to last out the next week, informed political sources said today.

The Kokumin Shimbun, army mouthpiece, indicated that it expected a decisive turn in the cabinet situation within the next few days. The Asohi Shimbun, a more conservative newspaper, said the issue might be prolonged to the middle of the month, but not longer.

$300 IN BUTTER STOLEN.

FINCH, Ont., Jan. 10 — (CP). — Twelve hundred pounds of butter, worth about $300, was stolen last night from Smith's Creamery in this centre 20 miles north-west of Cornwall.

Entrance was made by breaking the glass in a rear door after which the lock was smashed off the large refrigerator in which the butter was stored, all wrapped in prints bearing the factory number.

A quantity of cheese was left untouched.

Only $100 Left

COLUMBIA, Mo., Jan. 10—(AP) —B. F. Smith, janitor at the Baptist church, worked many years to save $1,000. Burglars stole $900 of it from the church safe.

MARKET QUOTATIONS

Cheese, Produce and Livestock

MONTREAL GRAIN

MONTREAL, Jan. 10. — (CP). — Wheat, No. 1 Northern, 94⅞c; No. 2, 92⅞c; No. 3, 90⅜c; barley, No. 2 feed, 61⅝c; oats, C.W. No. 3, 46⅝c; No. 1 feed, 45¼c Spring wheat flour, first patents, $6.20 to $6.35; seconds, $5.60 to $5.85; bakers' patents, $5.50 to $5.65; a barrel in 98-lb. jute bags delivered Montreal freight points.

ONTARIO GRAIN

Approximate prices track shipping point.—Wheat, 74 to 76c; oats, 34 to 36c; barley, 47 to 49c; corn, 58 to 59c; rye, 68 to 70c; buckwheat, 56 to 58c; malting barley, 59 to 62c; milling oats, 36 to 38c.

TORONTO FEED PRICES

Following are approximate prices quoted for feed in ton lots, packed in bags, on track Toronto: Bran, $26; shorts, $27; middlings, $29; Other feeds not quoted.

MONTREAL PRODUCE

MONTREAL, Jan. 10. — (CP). — Produce market prices here Tuesday, as reported by the Dominion Agricultural Bureau follow:

Butter. — First-grade creamery prints, jobbing price, 29c; first grade solids, jobbing price, 28¼c; Quebec No. 1 pasteurized, regraded butter, wholesale jobbing price, 27¾c; Quebec No. 2, 27c. Receipts: 136 boxes.

Cheese.—Ontario white and colored, current receipt price, 17½c. Receipts: 20 boxes.

Eggs.—Graded shipments in used free cases, offering price, A-large, 23c; A-medium, 22c; A-pullets, 20c; B-large and C, unquoted. Receipts: 604 cases.

Potatoes. — Quebec No. 1, 75's, $1.15 to $1.20; Quebec No. 2, 75's, $1 to $1.10; N.B. No 1, 75's, $1.30 to $1.35; P.E.I. No. 1, 75's, $1.35 to $1.40.

TORONTO CHEESE

TORONTO, Jan. 10 — (CP). — Wholesale cheese prices were unchanged to-day with dealers buying large colored, paraffined and government grades at 18 cents.

Wholesalers offered cheese to retailers at: New, large, 19½c; triplets, 19¾c. Old, large, 21½c medium, 20½.

TORONTO PRODUCE

TORONTO, Jan. 10 — (CP). — Produce prices. (Dominion Department of Agriculture) to-day were:

Eggs, wholesale to retail.—Grade A-large, 26c; grade A-medium, 24c; pullets, 22c; grade B, 23c; grade C, 22c.

Churning Cream, wholesale.—No 1, lb., 28c f.o.b.; 31c delivered; No. 2, 25c f.o.b., 28c delivered.

Butter, wholesale. — First grade solids, 27½ to 27¾c; second-grade solids, 26 to 27c.

Mill Feed, wholesale.—Bran, $26; shorts, $27; middlings, $29.

FRUITS AND VEGETABLES

TORONTO, Jan. 10 — (CP). — Wholesale prices on fruit and vegetables were unchanged today.

TORONTO POULTRY

TORONTO, Jan. 10 — (CP). — Wholesale poultry prices were unchanged to-day.

BUFFALO LIVESTOCK

BUFFALO, N.Y., Jan. 10—(AP). —Hogs, 700; good and choice, 180 to 210 lbs, $6.10, sparingly $6.15; 250 to 300 lb. butchers, $5.35 to $5.75; trucked-ins 170 to 220 lbs., $5.60 to $6.

Cattle, 250; medium steers and heifers, $8.40 to $8.85, some held around $9; few beef cows, $5.75 to $6; cutter and common, $4.35 to $5.50; canners, $3.65 to $4.25; lightweight sausage bulls, $5.50 to $6.25.

Calves, 75; good and choice, $13.50; common and medium, $8.50 to $12.

Sheep, 300; good and choice, $9.25 to mostly $9.50; medium and mixed grades, $8 to $9; fat ewes, $4 to $4.50.

MONTREAL POULTRY

MONTREAL, Jan. 10. — (CP). — Poultry prices, per lb.: Chickens, frozen, milkfed, grade A, 25 to 26c; B, 23 to 24c. Chickens: A, 21c; B, 19c. Turkeys: A, 25 to 27c; B, 23 to 25c. Geese: A, 22c; B, 20c. Ducklings, Brome Lake, A, 27c; B, 25c. Fowls, A 21; B, 19c. (Prices nominal).

BACON HOGS PRICES

TORONTO, Jan. 10 — (CP). — Liveweights were down five cents and dressedweights down 15 cents at Brantford, in bacon-hog markets reporting to-day. Other markets were unchanged.

Liveweights. — Chatham, $8.75; Brantford, $8.60.

Dressedweights.—Chatham, $12.00; Hamilton, $11.50 plus transportation; Hull, $11.75; London, $11.50 plus transportation; Peterborough $11.50 plus transportation; Stratford, $11.50 plus transportation; Brantford, $11.60.

Previous close on off-truck hogs in Toronto was $9.10.

TORONTO LIVESTOCK

Lead Toronto Livestock ... .

TORONTO, Jan. 10 — (CP). — Cattle prices tended easier in slow trade at mid-session today. The calf Livestock Market today. The calf and lamb sections were steady and no prices were established on hogs. Cattle holdover from Tuesday was 200 head.

Receipts reported by the Dominion Livestock Branch were: Cattle, 1,010; calves, 200; hogs, 930; sheep and lambs, 660.

A few weighty steers brought $7 to $7.65, and butcher steers and heifers ranged from $6 to $7.70. Cows were weak at $4.25 to $4.75 and a few few calves traded at $7.75 to $9.

Choice veal calves ranged at $12 to $13, with common selling down to $7.

Hogs closed yesterday at $9.10 off truck and $12 dressed-weights.

Lambs sold at $10.75 for the bulk of good ewes and wethers and other grades ranged from $8 to $10.50.

Few sheep offered made $3 to $6 cwt.

Representative Sales

Weighty Steers—28, 1220 lbs., $7.75; 24, 1160, $7.60; 53, 1200, $7.50; 10, 1090, $7.35; 6, 1070, $7.25.

Light Steers—2, 945 lbs., $7.75; 6, 860, $7.65; 39, 1020, $7.60; 35, 930, $7.50; 2, 940, $7.40; 46, 940, $7.35; 35, 900, $7.25; 2, 850, $6.50; 9, 960, $6.25.

Cows—4, 1120 lbs., $6; 4, 1280, $5.75; 6, 1160, $5.50; 10, 1180, $5.25; 6, 1120 $5:, 3, 1005, $4.75; 2, 1100, $4.25; 2, 1030, $4; 2, 1120, $3.75; 2, 900, $3.50; 3, 1217, $3.40; 4, 1110, $3.25.

Bulls—2, 1295 lbs., $6; 1, 1250, $5.90; 1, 1800, $5.85; 2, 1620, $5.80; 2, 1600, $5.75; 3, 1400, $5.50; 2, 1170, $5.25; 1, 1170, $5.

Fed Calves—14, 760 lbs., $9; 6, 650, $8.75; 3, 600, $8.50; 5, 700, $8.35; 4, 650, $8.25.

Veal Calves—2, 220 lbs., $13.50; 2, 195, $13.25; 39, 220 $13; 3, 193, $12.75; 14, 201, $12.50; 17, 194, $12; 5, 188, $11; 4, 152, $10.50; 3, 183, $10; 4, 142, $9; 2, 155, $9.25; 2, 215, $8.50; 12, 155, $8; 3, 343, $7.50; 11, 130, $7; 4, 112, $6; 4, 238, $5.75.

Sheep—2, 200 lbs., $6; 3, 112, $4; 4, 100, $3.

Lambs—2, 95 lbs., $10.25; 12, 123, $9.75; 7, 107, $9.50; 2, 125, $9.

WINNIPEG GRAIN.

WINNIPEG, Jan. 10 — (CP). — Huge export sales of Canadian wheat and flour generated buying power which boosted wheat futures prices ⅝ to ⅞ cent on Winnipeg Grain Exchange today. Quotations rose from the start and at the finish May wheat was quoted at 87⅛, July 88, and October 89⅜ cents.

Overseas sales were estimated at more than 20,000,000 bushels, including about 3,000,000 bushels of flour. Great Britain took most of the Canadian grain which appeared to have been made up chiefly of No. 1 Northern wheat.

Yesterday's Quotations

Winnipeg futures;

Wheat—	Open	High	Low	Close	Prev. Close
May	86½	87½	86¼	86⅜	86¾
July	87⅝	88½	87¼	87¼	87⅝
Oct.	89⅛	89¾	88½	88½	89
Oats—					
May	29⅛	[illegible]	29⅜	29⅛	29⅛
July	38⅜	38⅞	38	38⅛	38¾
Barley—					
May	50½	52	51¼	51⅜	[illegible]
July	50⅜	50⅝	50⅛	50½	[illegible]

Toronto Stock Exchange

Biggar and Crawford

MINING

	High	Low	2.45
Aldermac	36	—	—
Amm	6	5½	6
Aunor	249	245	249
Arntfield	14⅝	14	14¼
Buffalo Ank	860	—	—
Beatty	106	—	—
Bidgood	13½	13	13½
Base Metals	30¼-31		—
Bankfield	25	—	—
Bralorne	11	—	—
Bobjo	9	—	—
Chesterville	90-95		—
Calgary-E	220	215	216
Coniarium	180-185		—
Central Pat	248-254		—
Coast Cop	175-225		—
Can Malartic	82	81	81
Chromium	52-55		—
Castle	70	—	—
Davies	28-30		—
Dome	29¼	29	29⅛
Eldorado	106	105	106
East Mal	380	375	380
Falconbridge	405-410		—
Francoeur	64½	61	64
God's Lake	62	61	62
Gunnar	63	61	63
Goldale	19½-22		—
Gillies	8	7½	8
Home Oil	292	280	290
Hard Rock	135	134	134
Harker	8	—	—
Hollinger	15	14⅞	14⅞
Hudson Bay	33½	33	33
Howey	38-39	—	—
Jacola	4¾-5		—
Jellicoe	15½-16¾		—
Kirkland Hud	22-30	—	—
Kirkland Hud	22-30		—
Kerr-A	251	246	250
Little L. Lac	315	—	—
Leitch	85	—	—
Lakeshore	31½	31¼	31¼
Lapa	18	17	17½
Noranda	78¼	77¾	77¾
Moneta	92	90	90
Madsen	55	54	54½
McIntyre	57½	—	—
Macassa	445	—	—
MacLeod	235	—	—
Mining Corp	133	—	—
McKenzie	152	—	—
McWatters	45	—	—
Naybob	30	27½	28½
O'Brien	166	163	163
Oro Plata	35-38	—	—
Okalta	118-122		—
Omega	28	—	—
Paymaster	50	48	49½
Preston	220	—	—
Pickel Crow	415	410	415
Perron	195-199		—
Pioneer	220	—	—
Powell	205	200	205
Pend Oreille	221	—	—
Premier	138-142		—
Pamour	233	220	223
Reno	44	42	42
Sand River	12-14		—
Sherritt	111	110	110
Siscoe	82	80	80
San Antonio	235	230	235
Sudbury Basin	197-200		—
Sullivan	96	95	95
Sylvanite	330	—	—
Sladen	56½	53	56½
Toburn	180-183		—
Teck Hughes	410	405	410
Uchi	102	100	102
Ventures	410-430		—
Waite Amulet	575-600		—
Wright-Harg	800	—	—

INDUSTRIAL

	High	Low	2.45
Abitibi	2	—	—
Abitibi Prfd.	16½	15¾	16½
Algoma Steel	15¾-16		—
Beauharnois Power	5⅜	—	—
B.A. Oil	23½	23⅛	23¼
B.C. Power 'A'	27½	—	—
Build. Products	17	—	—
Brazilian Traction	8⅝	8¾	[illegible]
Bell Telephone	168	167½	[illegible]
Burlington Steel	13¾	—	—
Canada Cement	8⅛	—	—
Can. Cement Prfd.	95-96½		—
Canada Packers	104	—	—
Can. Car & Fdy.	15¼-15¾		—
Can. Car & F. Pfd.	27	—	—
Can. Canners	9-10		—
Can. Canners 'A'	20⅛	—	—
Can. Canners 'B'	13⅛	—	—
Canada Bud	4½-5½		—
Can. Dredge & D	27½-32		—
Can. Oil	20½-22		—
Can. Pacific	6⅝	6⅝	6⅝
Can. Ind. Alc. 'A'	3⅝	3½	3½
Con. Paper	7½	7¼	7½
Con. Min. & Smelt.	48½	48	48½
Cockshutt Plow	7½B	—	—
Consumers Gas	174	—	—
Dist. Seagrams	25	24¾	24¾
Dom. Fdys & Steel	35	—	—
Dom. Bridge	38-38½		—
Dom. Steel 'B'	15¼	15⅛	15¼
Dom. Stores	5	—	—
Dom. Tar & Chem	6½-7⅝		—
Fanny Farmer C.	26⅜	—	—
Fleet Aircraft	8⅜	—	—
Ford of Can 'A'	21¼	21	21
Dom. Woollens	100-190		—
Gat. Power	15⅞	15⅝	15⅝
Gen. Steel Wares	9⅝-10⅛		—
Goodyear Tire	88S	—	—
Gyp. Lime & A	5	—	—
Harding Carpets	4¼-4½		—
Ham. Bridge	6½-7		—
Hir. Walkers	42½	—	—
Hir. Walkers Prfd.	20-20¼		—
Imperial Oil	15⅝	15⅛	15⅛
Imper. Tobacco	15¾-16½		—
Inter. Petroleum	22¼	22	22
Inter. U. "A"	8¼B	—	—
Inter. U. "B"	45-60		—
Laura Secord	12⅞	—	—
Loblaw "A"	28	27⅞	27⅞
Loblaw "B"	26½	26	26
Maple Leaf	5¼-⅝		—
Maple Leaf Prfd.	8¼-9		—
Massey Harris	6¼		—
Mass.-Harris Pfd.	56	—	—
Mon. L.H & P.	31	—	—
Moore Corp.	45⅝	45⅛	[illegible]
Nat. Steel Car	66½	—	—
Nickel	46	45	45¼
Page Hersey	108S	—	—
Photo Engr.	19¾-23		—
Power Corp.	11⅛S	—	—
Royalite Oil	35	—	—
Standard Paving	180	—	—
Steel of Canada	82	—	—
Silverwoods' Prfd.	7¼	—	—
Union Gas	15½	15¼	15¼
United Steel	6-6¼		—
Westons	12⅝	—	—
Wineries	4½	—	—

New York Stock Exchange

Biggar & Crawford

	High	Low	2:45
Anaconda Copper	30	29¼	30
Bethlehem Steel	79⅞	79	79⅞
Chrysler	87⅝	87¼	87½
Col Gas	6⅜	6⅜	6⅜
Cons Edison	31½	—	—
Electric Bond & S	8¼	8	8
General Electric	40⅛	—	—
General Motors	54¼	53¾	54¼
Inter Harvester	58¼	—	—
Inter Nickel	38	—	—
Inter P & P Prfd	55⅛	55	55⅛
Kennecott	37⅝	—	—
N Y Central	17⅞	17⅝	17⅝
North American	22⅝	—	—
Penns Rlwy	23⅝	23	23⅝
Radio Corp	5⅝	5½	5½
Republic Steel	22½	22⅛	22½
Stand Oil of NJ	45⅛	—	—
United Aircraft	45⅝	—	—
U S Steel	65¼	63¾	[illegible]
Westinghouse	114½	113¼	114½
Yellow Cab	18⅝	—	—

Grain Exchanges

Biggar & Crawford

Chicago Wheat:	July	Sept.	May
High	99⅝	98⅝	102½
Low	97⅞	97¼	100⅞
Close	99⅛	98⅝	102

Winnipeg Barley:	May	July.
High	52⅝	51⅝
Low	51⅞	50⅞
Close	52½	51⅛

Winnipeg Wheat:	July.	Oct.	May
High	88¼	89⅝	87⅞
Low	87⅝	89	86⅝
Close	88	89⅝	87⅛

Winnipeg Oats:	May	July
High	40⅝	38⅝
Low	39⅞	38½
Close	40⅝	38⅝

LIVERPOOL —Closed.

Columbus Crew To Be Released

WASHINGTON, Jan. 10 — (AP). —Captain Fritz Wiedemann, German Consul-General at San Francisco, flew here to-day to discuss with embassy officials how to return military-age seamen of the scuttled liner Columbus to Germany.

Hans Thomsen, German Charge d'Affaires, summoned Wiedemann to talk over plans for housing the 400-odd officers and men in Los Angeles until passage over the Pacific could be arranged.

The officers and men of military age are to go from Ellis Island, where they are now being held, with some 175 others too young or too old to fight, to San Francisco, there to take boats to some point on the trans-Siberian railroad.

Hog Quotations In Peterborough

WEDNESDAY, JANUARY 10

Canada Packers quote:

Hogs, $11.50 plus transportation. Sows, 4 to 4½c for No. 2.

Eggs. — A-large, 19c; A-medium, 17c; B, 15c; C, 12c; pullets, 14c.

Butter.—No. 1 prints, 29c; No. 2 prints, 28c; No. 1 solids, 28c; No. 2 solids, 27c.

Cream.—No. 1 (off truck); 28c; Special, 29c; No. 2, 25c.

Grain Quotations:

Fall wheat, 72c; oats, 37 to 42c; barley, 53 to 60c; rye, 55c; buckwheat, 55c.

His Majesty Cheers His Forces

The King and his brother, the Duke of Gloucester, looking over His Majesty's shoulder, enjoy a joke with members of the Royal Air Force and war correspondents, during the King's recent visit to France.

Organization Drive Is Favored For Chamber Of Agriculture

Possibility that the Canadian Chamber of Agriculture may open a national office in Ottawa with a full-time secretary whose duty it would be to take groups of farmers, from any part of Canada, to see ministers in the government, was outlined here Tuesday. Hint that such an office may be opened was given to a cooperative short course at the Normal School by R. J. Scott, president of the Ontario Co-operative Company.

Mr. Scott also hinted that his own organization may contribute part of the cost of upkeep. "The Ontario Cooperative Company has a $60,000 surplus and I don't think anyone would chop our heads off for suggesting that one or two thousand dollars should be contributed to this cause," he said.

He believed that is such action were taken the government would be forced to see that the Chamber represented a strong body of opinion and that the farmer were becoming a solid gang. "The office would become known as the House of Agriculture," he forecast.

Members of the course, returning from group discussion later, agreed with his suggestion, and favored establishment of such an office. All favored the work of the Chamber of Agriculture and its spread throughout rural Canada. Some groups were agreed a tax should be levied in order to raise necessary funds, others that the funds should come by voluntary grant from various farm organizations.

Mr. Scot outlined the development of the Canadian Chamber of Agriculture and denied it "was run from the top down."

People Must Build Policy

"The Chamber of Agriculture never devised any policy from the top down," he declared. "It won't have any policy until the people themselves build one," he declared.

He warned farmers they must be a solid group in view of changing economic conditions, warned that farmers here are going to be "jarred" about changing British market requirements. "The policy has been laid down that the British farmer has the first right to the British market, the Empire farmer second, and the foreign farmer last," he declared.

Canadians have grown to believe they may raise as much produce as they are able and still find a market for it, he said. He warned they will need organization to offset defeat when they find such is not the case.

He plugged for a marketing act which he said would see establishment of "self-government in place of no government" in selling of farm produce. He disliked the term "compulsory marketing," said the act would only protect the rights of the majority.

"Compulsory marketing is one thing I don't want in this country," he said. "What I do want is government in the farmer's economic affairs. He warned that new federal legislation is essential, that recently passed marketing legislation is not effective.

Township Meetings

Reeve James Gifford of Ennismore told members that the Peterborough County Chamber of Agriculture, of which he is chairman, intends to hold meetings in many townships this winter, stressing the necessity of improving and increasing membership. "Agriculture is a profession, but the most poorly paid of all professions, despite the fact its training is as extensive and expensive as most," Mr. Gifford contended. He saw organization as the only answer to farmers' problems.

When his group reported to the meeting at the conclusion of a brief discussion, they were in favor of an extensive program of organization of all county farm groups into membership in the Chamber of Agriculture, and of embracing all farmers not now members of any group, directly into Chamber membership.

Surprise Marriage

In a surprise elopement to a dude ranch near Las Vegas, Nev., William Powell, debonair sleuth of the films, married Diana Lewis, 21-year-old actress. The ceremony was performed before an improvised altar set up amid a grove of trees by a justice of the peace. The newly married couple are shown ABOVE, on their return to Las Vegas shortly after the ceremony.

DOROTHY DIX

The Paragon You Are Seeking As a Wife May Not Exist, But Here Are Some Of The Points It Would Be well To Investigate.

ONE of the curious chores that I am frequently asked to do is to pick out a wife for one of my readers. The man, who is evidently girl-shy, will write that he desires to marry, but he distrusts his judgment about women and feels that I know so much more about my sex than he does that he would like me to select a wife for him.

Now this is, of course, a difficult assignment because wives are purely a matter of taste, and the woman who is one man's Angel Face is another man's poison. That none of us ever know what it is that attracts a man and woman to each other is amply proved by the fact that at every wedding the guests are whispering behind their hands: "WHAT did she ever see in HIM?" "WHY on earth do you suppose he ever picked HER out?"

So inasmuch as it is the man himself and not his mother, nor his sisters, nor his cousins, nor his aunts, nor his friends who will have to live with the woman he marries, he has the right of choice, and if he gets what he likes she is all right for him, no matter what other people think about her. But while I decline to be a matchmaker and select a wife for any man, if I were a youth contemplating matrimony there are a few things that I would consider long and prayerfully before I popped the question to any girl.

I should pick out a girl of my own class, one who had about the same background that I had, financially, socially and religiously. The old Cinderella motif is fine in song and story, but it doesn't work out successfully in real life. When a poor boy marries a very rich girl, he becomes nothing but her pet poodle. If he marries a very poor girl, he becomes a slave to her family.

If he is a highbrow and she is a lowbrow they bore each other to tears. If they belong to different religions they quarrel over the Church, and goodness knows there are enough things in marriage to fight about without engaging in a Holy War.

I'd take a good, long, lingering look at the parents and the home of the girl who had caught my fancy, because that would give me a preview of the kind of wife and housekeeper that the girl would be practically sure to make. If Mamie's mother was a slovenly housekeeper and a poor cook; if nothing was ever done on time and there were signs of thriftlessness all about; if Mamie's mother henpecked her husband so he dared not call his soul his own, I'd pass on and leave Mamie for some sap who couldn't read the signs. And I would never, never, never marry a doting mother's only daughter, for the worst wife on earth is a spoiled brat.

I would like the girl I married to be easy on the eyes, but I would be much more concerned about her being easy to live with. I'd shop around until I found a girl who was a good sport and who could take the ups and downs of life on the chin and come up smiling. I would want a wife who would be cheerful and humorous and who could laugh things off instead of making tragedies out of them. None of your whining, complaining, peevish Janes for me.

I would pick out a girl who was congenial and who really liked to do the things I do. For the only happy and successful marriages are those in which the husband and wife do teamwork. I would like to think that I would spend the balance of my life with a wife who had the same interests that I have; who would work with me and play with me and to whom I could talk about my hopes and plans, and what I was reading and thinking, and who would make everything that happened just a little bit better or a little less hard because she shared it with me.

I would pick out a wife who had common sense and who didn't make mountains out of molehills. And I would want one who was domestic-minded, and who thought that being a good wife and mother and making a comfortable home was a better career than running a shoppe or being atmosphere in the movies.

And if I could find a girl with all of these qualities, she could lead me to the altar whenever she chose. But maybe such a paragon wouldn't want me.

* * *

DEAR DOROTHY DIX — Two years ago I was left a widow, destitute and with three children, two girls 15 and 13 and a boy of 10. Early this year I met a man who is sixteen years my junior who wants to marry me. He is my equal if not my senior in maturity. We are very congenial and we love each other and I think could be happy together. Do you think I would be a fool to marry him?—E. A. G.

ANSWER:

I certainly think you would be taking a long shot at happiness in marrying a man so much your junior because not once in a hundred times does such a marriage turn out happily. Nature is against it. In time the man gets over the mother complex that made him marry a woman so much older than himself and he begins to cast eyes at young girls. He wants to play around with them instead of being tied to his elderly wife's apron strings.

On her part the woman who is much older than her husband is filled with jealousy of younger women and always suspects her husband of being tired of her, whether he is or not. Furthermore, she takes on herself the heartbreaking and impossible job of keeping young and slim and gay and vivacious to keep up with a young husband when all she desires is to let out her corset strings and slump into the comforts of middle age. Your problem is further complicated by having nearly grown children. Your older daughter would be a more suitable wife for the young man than you are. Don't try such a hazardous experiment.

DOROTHY DIX.

Readers writing Dorothy Dix are asked to enclose a self-addressed envelope and also a three-cent stamp.

London's $16,000,000 subway extension has just been opened.

CFRB
Tonight at
8
'SALADA'
is on the air

Several million dollars worth of munitions are to be made in Australia for the British Government.

a Call
TO SERVICE
on the Economic Front

"Materials and money count for so much in this war that a resolute, loyal and enthusiastic economic front line may be the determining factor."
MINISTER OF FINANCE

To your restless question "When can I help win this war?"—the answer is NOW. On Monday next, the Government of the Dominion of Canada will offer the First War Loan. The purpose of this Loan is to provide money to carry on the war, not only on the battlefields, but all along the Economic Front.

Let us explain what the Economic Front means. It means a war in which the entire natural, industrial and financial resources of the country are used to defeat the enemy. It means a "total war" in which every citizen takes a part, in which his personal resources must support those of the Nation.

In such a war, one of the chief weapons is money. Where is this money to come from? There is only one answer. It must come — and come voluntarily — from the savings of our people. The difference between us and the Germans is that we, of our own free will, *lend* our money — it is not ruthlessly taken away.

This is your opportunity to do your part in this struggle against Hitlerism. The eyes of the world are upon you, upon Canada, one of the strongest members of the British Commonwealth. Canadians must show that their strength, their courage and their resources are all in this fight against "brute force, bad faith, injustice, aggression and persecution."

The news of the success of this Loan must go ringing round the world.

Be ready to buy War Loan Bonds. They will have the proven safety and salability of Dominion of Canada obligations. Any Investment Dealer, Stock Broker or Chartered Bank will take your subscription. The quicker the economic war is won, the greater will be the saving of human lives . . . the swifter the collapse of the enemy.

THE GOVERNMENT OF THE DOMINION OF CANADA

CANADA'S FIRST
Buy War Loan Bonds
MAKE YOUR DOLLARS FIGHT FOR FREEDOM

The Examiner

The Peterborough Examiner, published each evening by Peterborough Examiner, Limited. Office Hunter and Water Streets, Peterborough, Ont.
Subscription Rates: 15c per week in City of Peterborough delivered by carrier; $6.00 per year by mail to outside points.
Members Canadian Press; Audit Bureau of Circulation; Canadian Daily Newspaper Association Empire Press Union; Ontario Provincial Dailies Association.
W. RUPERT DAVIES, President; H. L. GARNER General Manager; A. R. KENNEDY, Managing Editor.

TELEPHONE 4641.
Private Branch Exchange to All Departments.

WEDNESDAY, JANUARY 10, 1940

The Speech Of a Gentleman

Prime Minister Chamberlain delivered his first public utterance of the year and it was of necessity a war message. But he did not speak as one who was angry; he made no threats and he breathed forth no hatred.

He did say German shipping had been swept from the seas—

That the Allies were not bent in wiping out the Germans, as suggested in recent German propaganda—

That the Allies would never shoot the people of conquered lands, or seek to root them from their homes—

That aid to Finland would not be a mere formality, but would be extended to the limit.

Mr. Chamberlain had no sense of false security because the war on land had not yet broken in the violence of terrific assault. He regarded inactivity merely as the calm before the storm, and people of the Empire could look ahead knowing they were going to witness darker days than those through which they have passed.

Restrictions which the Government is planning in the way of food and supplies must be regarded as the sacrifices of war, and on that basis there is going to be ready compliance. There is something stern in that which people in Canada might as well recognize right now—if the war is not won then nothing else matters.

Mr. Chamberlain could see no difference between the aims of Hitler and the scheme of Stalin. They are bound together in a desperately wicked alliance. Stalin was inactive before the hook-up with Germany, and it was that union which suggested that Finland should be invaded and quickly conquered in the same way as Poland. The cause of freedom is at stake and it makes little difference whether it is in Poland or Finland, on the open sea or on the Western front.

The entire address of the British leader was an admirable presentation. He spoke as a gentleman and not as a ranter; he was able to project his vision far enough down a rough road to see something better ahead, and he was brave enough to state there was a stiff price to be paid in life and treasure for attaining that better road.

Off To a Poor Start

Sir John Reith is now in charge of the British Ministry of Information. While he was head of the British Broadcasting Corporation he built up the reputation of never having anything to do with newspaper people.

In his new office Sir John is the same. A party of writers assigned to the task of keeping in touch with the Ministry of Information were turned out of his office by Viscount Hood, acting as his secretary.

The Examiner has a feeling that the men whom Sir John Reith refused to see would know much more about the information business than Sir John himself or than the titled secretary who ushered them from the premises. Men who would be sent out on such an assignment would be thorough-going newspaper writers; they would be well trained people with a good many years of experience to their credit. They would be the kind who would never betray confidence and they would have a knowledge of what should be printed and what should not be disclosed. Long training and day-to-day experience would provide that knowledge and we know of no better way to secure it.

When cables from London announce that Sir John Reith, Minister of Information, has no inclination to see newspaper men it is difficult to down the impression that the gentleman has much to learn. In Canada our Information Department is now in the hands of a man who understands publicity.

Knew All About It

During war years we hear much about information being secured and forwarded to enemy countries. There was an item published in U.S. papers following the arrival of the first Canadian contingent in England to the effect that news of their departure had been forwarded to Germany within half an hour of the time they left. We have reason to doubt that report. But always is there that impression created that the Germans have a remarkable way of finding out and knowing what is taking place.

So it is well to consider this one for a moment: The captain of a British vessel stopped an Italian ship near Gibraltar. Upon sending a boarding party the information was given that no one spoke English. That caused a delay of six hours because it was necessary to send to port and secure an interpreter.

When the interpreter arrived the work was easy. The captain inquired if there were 1,250 sacks of mail from United States going to Germany. It was admitted that the number was correct.

The next query became more specific. "We would like to have sack No. 350 because it contains a large parcel of diamonds addressed to a German destination." That sack was produced and it was found to contain the expected parcel, which was duly confiscated as contraband of war.

Within recent times the British sea patrol has not been bothering much with vessels of Italian registration, because such vessels have been carrying little contraband to Germany. They are busy elsewhere and Italy is doing the greatest sea trade of any neutral country.

But the British skipper knew there were diamonds on that boat; he knew how many sacks of mail were being carried, and he knew the number of the sack which contained the parcel he wanted. As things go we would be inclined to give the British Intelligence Service a 100 per cent. rating on that one.

A Farmer Went To Town

Statistics show the number of people in our rural districts is decreasing. In many of the rural schools there has been a falling off in attendance to the point where schools have been closed. Then we have speakers and writers who declare farmers should stay on the land, and the young farmers should do the same thing. The tendency to leave for city and town should be voluntarily controlled.

But some of these farmers seem to do well enough when they go to town. We noticed a picture of Harry A. Urquhart in the London Free Press; he had been presented with a silver cup because the insurance office over which he presides had shown the highest rating among the largest branch offices of the Dominion.

And Harry Urquhart used to run a dairy farm just a few miles east of London. He had a good property there, rather a choice spot with a stream running through it, and he was rated as a good farmer. Possibly he would be included in the list of people of whom we say "You stay right where you are." Just why this good farmer up and quit and settled in London we do not know. But he did. What's more he entered a field which is admittedly crowded—selling insurance—and now he's a branch manager and recipient of one of those "well done" trophies. So when people in the city start offering advice to the farmers as to what they should do we'll be inclined to think for a moment of Harry Urquhart before passing judgment.

Interfering With Police

A minister in a church on the outskirts of Toronto had something to say about gambling houses when he was preaching on Sunday. The Attorney-General said it was the business of the municipal police to look after such matters, and if they needed help from the Provincial Police they could have it for the asking.

Mayor Jackson of New Toronto says it is not as simple as that. Many of these clubs have been given licenses by the province, and for that reason the Mayor believes the Province should attend to the business of looking after them. But things are not so regulated. The Province decided, for example, that Highways 28 and No. 7 should run through Peterborough on city streets, for which the city pays initial construction costs and subsequent repairs, while the Province takes the revenue which these roads produce.

But Mayor Jackson submits a poser. These club premises are supposed to run on the open-door policy so the police can go in any time and take a look. Actually many of them cannot be entered without a search warrant, and presenting a search warrant would be one sure way of notifying all within the premises to behave and conceal all evidence of gambling.

Mayor Jackson dug deeper and told of one door he had seen which was made of bolts and steel plates, and there was only one reason for having such a door—so the police in case of a raid would have plenty of difficulty in breaking through.

The average man never finds it necessary to have such a door on his premises, and when a club house becomes so equipped it is a signal which the provincial authorities should notice at once before any license for such a place is granted. It is plain indication that a raid by the police is feared and steps are being taken to interfere with the police in the discharge of duty, a move which has landed many others in jail.

As It Was On The Tenth

An Examiner reader has some time on his hands during the winter, so he wrote to this paper about a horse. This way: "I notice now and then articles in your paper about how things were done on the Tenth Concession a good many years ago. I admit most times it seems just like it would have been on any other farm some years ago. But just now with some time on my hands I have a question. You tell of horses with heaves and how grandfather used to try and fix them up but you never told as far as I recollect just what he did and what he gave them. Now tell me what the stuff was and I hope you're not stuck."

Let us get this straight at the outset. The Examiner is not running a sick animal column, and it is not giving advice about what to do with horses with the heaves, greasy legs, spavins or any other such thing.

But to return to the horse which now and then might have had a touch of heaves on the Tenth. Grandfather never said so openly, but every person around the premises knew quite well that when he saw the heaves developing (which is pretty much like humans having the asthma) he was going to get rid of that animal, and you could come pretty close to putting your finger on the calendar and saying that right in there some place there will be a spell of horse trading going on. Either the heave horse would be taking a walk down the road with grandfather at the other end of the halter strap or else some other horse would be coming in the gate at Lot Four.

Meantime grandfather went to work. He'd have that horse put in a stall where he was sure there wouldn't be dust sifting down from the floor above. He never did go much on things which came in bottles and he laid no stock in bulletins. For the heaves he used to take a couple of handfuls of lime and put it in a pail of water. The kind of lime which this scientific age refers to as dehydrated, although they never used that word on the Tenth. Then that lime would be well stirred and when it settled the top would be poured off and it would be just a good clear liquid. He'd keep that set apart and when it came feeding time he'd damp the hay with it for that heaves horse. He put more stock in that than anything else. Perhaps our reader in the country knows something better but if he doesn't he might try it and then trade off his horse. Grandfather was certain heaves couldn't be cured, but he did believe the horse could be rested and brought along to the point where he could make what used to be called a good lime-water trade.

NOTE AND COMMENT

In 1920 gasoline was selling in Peterborough at 39 cents per gallon, and that was before the days of a gas tax.

R. A. F. school at St. Thomas is to use about 7,200 pounds of butter per month. Probably it will be made from cream they get from some of those Airshire cows.

Charles M. Schwab, once enormously wealthy captain of the steel industry, is reported to have died a poor man. What of it? The Psalmist was right enough when he said, "For when he dieth he shall carry nothing away."

Brantford man went to visit in Toronto for a week and when he returned all the furniture had been removed from his home. The moral seems to be he should select a better place to do his visiting.

United States sugar refiners have reduced prices 1-10th of a cent per pound, and we were wondering what portion of that would trickle through to benefit the customer who drops in at the store for a quarter's worth.

Dr. H. E. Bubin of New York told Toronto people that not one person in 10,000,000 absorbs sufficient vitamins. We wish such people would keep these alarming facts to themselves. We have enough to worry about now without taking over another 9,999,999 unfortunates.

SURPRISED

(By A.R.K.)

¶ John Henry hires a lot of men, and fusses like a setting hen, he's bound they will not shirk; he rises early in the day, and he is quickly on his way, to see if they're at work.

¶ There's plenty there for them to do, so much they couldn't get it through, they'd go right straight ahead; John Henry's sure though they would stall, or else they would not work at all, if he stayed in his bed.

¶ Of work John Henry finds some more, the output's greater than before, John Henry knows he's right; he trusts no person but himself, regardless of his hours or health, he sticks there half the night.

¶ He's sure that he has got to drive, to keep his business things alive, he's sure he's up to date; in early morn he sees men come, some aged folk most on the run, for fear they will be late.

¶ John Henry busted up last year, he started acting rather queer, felt worried in the head; six doctors gathered in a square, decided what was ailing there, and parked him in his bed.

¶ John Henry's quite a care they say, the sawbones see him every day, he can't get out no more; nor is his business bent and slow, because reports are there to show—it's better than before.

Hore-Belisha Sits At Home; Says Nothing

THE SHAKE-UP of the British cabinet has started writers going. They are reviewing the lives and efforts of those most concerned.

Of all the men who have served in the Chamberlain Government, none has shown a greater flair for the dramatic than Leslie Hore-Belisha. He knew how to keep his name on the nation's tongue. Because, with that trait, there was real ability and a capacity for hard work, he rose to become Secretary of war at the age of 42, at a time when Great Britain was straining to prepare for the conflict which was looming.

It was in the ordinarily obscure post of Minister of Transport that Mr. Hore-Belisha made his name a household word. Traffic fatalities had been steadily on the increase, but nothing much had been done about it. Announcement that "this mass murder must stop," the new Transport Minister laid down a program of safety construction and safety propaganda that monopolized British attention.

One of the items in this program was the introduction of the Belisha Beacon, a black and white iron pole, surmounted by an orange globe, placed at street intersections where pedestrians were supposed to have the right of way. The beacon was cursed, blessed, ridiculed and bumped, but it did a lot toward making motorists realize that a little care could produce a lot of safety.

When he became War Minister in 1937, Hore-Belisha was hailed as the broom that would sweep the cobwebs of the ages from the service. He instituted numerous reforms. To make service attractive to young men, he put radios in barracks, provided new and comfortable beds and changed the uniform to make it smarter in the eyes of the girls. In the High Command he completely revised the system of promotion for the purpose of insuring that the best brains should be at the top. Mere seniority he looked upon as inefficiency, and too costly a luxury for a country at war to indulge in.

These reforms made him enemies in high places, but they made him popular with the man in the street, who held similar opinions. It is a coincidence that one of the officers who benefited most by these promotional changes was Viscount Gort, now British Commander-in-chief in the field, and now also apparently an opponent of Hore-Belisha.

In the meantime, the former Minister of War rests in his country home, smokes his pipe (as Baldwin did) pats his dog and waits for the storm to clear up. The very fact that he has been so silent, so reserved, so uncommunitive about the affair, tends to strengthen his case before the large mass of the British people who are averse to loquaciousness in their public men.

✧ ✧ ✧

OLIVER STANLEY, the man put in charge of the British army as War Secretary, is 43 years old. He is the son of the Earl of Derby, prematurely gray. In 1934 he was Minister of Transport. During the First World War he was awarded the Military Cross and the Croix de Guerre. He and his wife are personal friends of King George and Queen Elizabeth. He faces a huge task, if he is to remain as War Secretary for 1940, one that may well task the strength of body and mind of a giant. Behind him is a long family connection with affairs of state.

Next in order of surprise value, to the resignation of Hore-Belisha, was the resignation of Lord Macmillan from the post of head of the Ministry of Information. Lord Macmillan, during the past few months, has had what an actor would call "A poor press." As the head of the newly-created Ministry of Information he had to stand a flood of vociferous criticism over his handling of news of the war. He was charged with having given out inadequate information, with having issued conflicting reports of the same incidents, with having failed to supply such harmless information of the war as was actually needed by the British people. One of his "crimes" was that he had selected only 43 professional newspapermen and journalists, on his staff of 999 employees. His record was made worse by comparisons with Germany's propaganda. The United States, for instance, received a steady stream of war pictures, after the outbreak of war, but nothing from Britain.

Hugh Pattison Macmillan, who became a baron in 1930, was born in 1873 in Scotland. He graduated with an M.A. from Edinburgh University and took his Bachelor of Law from Glasgow University. In the last year of the First World War he was Assistant Director of Intelligence in the Ministry of Information.

His successor at the Ministry of Information is a huge Scot from Aberdeen, six feet, six inches tall, who was a major in the First World War and was in charge of munitions contracts for Great Britain in the United States from 1915 to 1918—Sir John Charles Walsham Reith. He was first general manager of the British Broadcasting Corporation in 1922, and even today bears the sobriquet—"the man who made the BBC."

Sir Andrew Rae Duncan, new president of the Board of Trade, is well known in Canada. He is a Scottish corporation lawyer, with a keen mind and plenty of courage, although tactful and politically shrewd. He headed the commission named to inquire into the coal industry in Nova Scotia in 1926. He is a director of the Bank of England and chairman of the executive committee of the British Iron and Steel Federation. The Board of Trade is the ideal place for Sir Andrew. He should make an efficient and effective guide for British trade and commerce.

VERY GOOD, SIR

"Now sergeant, take that far hill by storm and I'll observe progress from here."

—Humorist.

• The East Argues With the West

IT'S A LONG TIME, remarks the Regina Leader-Post, since any western member of Parliament has got up and made a good fighting speech in support of the Hudson Bay route. It is moved to ask if everyone has capitulated to the eastern interests that have always opposed it. Whereupon the Winnipeg Free Press has assumed the role of comforter, and assures its further west contemporary that it is doubtful if permanent neglect of the route is really to be feared, and that there is little likelihood of any attempt to scuttle the Hudson Bay railway.

The Free Press, says Toronto Telegram, has always been curiously and incurably attached to the idea that the best thing to do with money is to sink it in railways—that is in western railways as distinct from purely eastern lines like the Intercolonial. Of the latter road is said on May 19th, 1900, "Every time a resident of Manitoba buys a suit of clothes, or an outfit of table linen, or smokes a pipe or cigar he is being taxed for the Intercolonial railway." But to western lines the Free Press has always been sympathetic. On March 31st, 1902, it said, "It is not necessary, surely, to prove the case for more railways in this province," and when Sir Wilfrid Laurier launched his transcontinental line from Quebec to the Pacific the Free Press waxed enthusiastic and exclaimed on July 3rd, 1903, "At last we are in a fair way of having the transportation question solved." In August of the same year it prophesied that, "The building of the Grand Trunk Pacific will cut freight rates in two between the East and the West."

With the developing of the transcontinental campaign the Free Press rolled up its sleeves and went to work. The utmost cost of the whole National Transcontinental, it explained on March 8th, 1904, would be $21,587,500, and this estimate, it was satisfied, was much too high. Within twenty years the traffic would be so vast that double-tracking of the road would be necessary. Yet at the end of twenty years the Free Press had to contend that, "The people of Canada invested $170,000,000 in this railway which has not been used, with the exception of a short period, for the purpose for which it was built by the people of Canada."

While the Free Press was still under the impression that the National Transcontinental would "always be worth what it costs" and that it would always remain "an asset to offset the debt created by its building," it turned its enthusiasm to committing the country to another orgy of spending in the building of the Hudson Bay railway. This latter route, it declared in 1907, was a necessity to the welfare of Western Canada, and in 1908 it declared, "Ten years hence we shall all wonder that we ever allowed ourselves to be depressed by the bugbear of the navigability of the Straits." The saving in the transportation of grain over this route would run into millions of dollars annually. A few weeks later its enthusiasm led it to predict that from Minnesota, North and South Dakotas and Montana would come the winding wheat trains going northward to find a short line to Fort Churchill, thence to send their cargoes by direct route to Liverpool.

By 1912 the Free Press was becoming impatient. On January 22nd it said, "The traffic is ready for the Hudson Bay road today. By the time the road is built there will be more business than it can handle on a single track. A double track road and a northern port humming with life during the brief summer season will, ten years hence, make the Eastern opponents of the scheme look cheap." Yet eighteen years later the revenue from the road was about $330,000. And twenty-six years later the revenue approximately $110,000.

But the Free Press still clings to its earlier dreams that the Hudson Bay route will make Manitoba a maritime province with all that that implies. It foresees the road providing a salt water holiday resort and bringing about a whole new orientation of the west—a highway to Europe with cities springing up along its length on the site of remote trading posts.

It is impossible that a cruel East should scuttle such beautiful dreams. If they are scuttled, it is by the cold, hard facts of Hudson Bay navigation, and nothing the East can do about it can force the West to use the road and develop the salt water holiday resorts to a greater extent than it has.

THE LIE ABSURD

A BLATANT example of the crookedness of Germany's propaganda methods was effectively shown up by the French wireless. The French "traitor" on the Stuttgart station had announced on the previous night that a French lieutenant, Robert Mellande, of Mont-de-Marsan, had been taken prisoner; and he was even permitted to say a few words on the wireless about the good treatment he was receiving in Germany.

The real Robert Mellande—there is only one man of that name at Mont-de-Marsan—testified in person on the French wireless that he was still happily in France.

An even sillier piece of German propaganda was contained in a tract dropped over France. It opened with "a statement made by Winston Churchill was alleged to say that "England would fight to the last Polish soldier, or, if Poland was destroyed, to the last French soldier." What the German writer of the tract overlooked was that on September 2 Mr. Churchill was not even a Cabinet Minister.—London Sunday Times.

CEMENT FLOOR SAFETY

IN THIS PART of the country, when a barn takes fire it burns to the foundations, as a rule. Loss of building and contents is complete, and that of farm stock is frequently heavy.

Evidently it is not inevitable that the ground-floor stable should be wiped out even when the structure burns. The Holstein-Friesian World in its December issue reports a fire in the $20,000 dairy barn of Robertson Farms, York, Pennsylvania, which burned to the ceiling of the ground floor and no farther, this being of concrete.

"Only the upper part of the structure was destroyed," states the account. "The cattle, housed on the ground floor, were protected by the fireproof concrete floor of the upper part. The conflagration was discovered at noon, and the herd of 70 head was milked that evening in their stanchions. The water pump and electric light were undamaged. The success with which the fireproof construction of the barn withstood the blaze drew much comment from local contractors. — Woodstock Sentinel-Review.

THE REDS STAMPEDE

According to an item in Newsweek, Russian army officers are having quite a time to keep order in the ranks. Business men who have recently visited Latvia, Estonia and Lithuania reveal that the men get unruly at times. A prize example occurred when a newly arrived detachment of Red troops, passing through the streets of Riga, spontaneously broke ranks before a cake shop whose windows were filled with delicacies. Ignoring the officers' commands, they pillaged the shop with cries of delight.—Kitchener Record.

330 PORTS, 330 GIRLS

(Buffalo Courier-Express)

There are 330 ports in the United Kingdom. This, of course, accounts for the vaunted morale of the royal navy, because it means that every sailor has a minimum of 330 girls rooting for him.

Hard To Believe How Time Flies

JANUARY 10

1910 Mayor George Morrow delivers his inaugural address to the members of the city council.

Ald. J. J. Turner advocates the appointment of an industrial commissioner for Peterborough.

Michael O'Brien, first baseman of the T.A.S. ball club leaves to attend St. Michael's College.

Walter Hughes is chosen as president of Peterborough Local 191 of the American Federation of Labor.

W. S. Campbell who is leaving the employ of the C.P.R. after 12 years service to accept a position with the C.O.R. is presented with a chair by the station staff.

1920 Sugar is selling at 16 cents a pound and gasoline at 30 cents a gallon, both commodities taking a quick jump.

On the local market today eggs were 80 cents a dozen, and pork 35 and 30 cents a pound.

W. H. Moore is chosen chairman of the Utilities Commission at the first meeting of the year.

The razing of the old Hunter street bridge which was built in 1875 has been completed.

George Walker, Ottawa wrestler announces he will accept the challenge of Gene Hurtubise to a match here.

1930 About 72 per cent of the outboard motors made in Canada last year were manufactured here, Hugh Campbell tells Kiwanis.

Fire Chief Wellman of Hastings announces there has been no fire loss in that village for nearly two years.

Fred Marshal describes the work of the Royal Canadian Mounted Police to the Friday Night Supper Club.

B. M. Frederick is elected president of Peterborough branch of the Bricklayers and Masons' Union.

Peterborough intermediate hockey squad makes debut here, defeating Lindsay 10 goals to 2.

IN WAR TIME

1915 Major S. T. Medd and Lieuts. T. D. Johnston and Harry G. Rogers are appointed to the 8th C.M.R. and Capt. A. G. Carruthers is made quartermaster of the 39th Battalion.

Royal Canadian Engineers at Esquimalt send thanks to the local Women's War Fund committee for parcels sent.

Capt. B. R. Poole, formerly of Peterborough has been appointed veterinary officer of the 5th Artillery Brigade at Winnipeg.

The livery stable of G. Innis, Simcoe street is damaged by fire to the extent of $2,000.

The Grand Trunk Railway announces the Toronto-Peterborough "Flyer" is to be cut off.

A Bible Message For Today . . . .

And Moses called unto all Israel, and said unto them, Ye have seen all that the Lord did before your eyes in the land of Egypt unto Pharaoh, and unto all his servants, and unto all his land; the great temptations which thine eyes have seen, the signs, and those great miracles; yet the Lord hath not given you an heart to perceive, and eyes to see, and ears to hear, unto this day....

The secret things belong unto the Lord our God: but those things which are revealed belong unto us and to our children for ever, that we may do all the words of this law.—Deut. xxix, 2-4, 29.

NEWS OF THE WAR

The British people are less in the dark (than Canadian people) about their Government's war effort. In fact, we know more, through our press, about that effort than about our own.

It is not suggested that our Government has not the situation well in hand, but after four months of war we surely should expect to know more of what is being done, or whether anything is being done, than we do know.—Calgary Albertan.

A Bit Of Nonsense

Making Hubby Safe

Wifey—I'm buying these pajamas for my husband. Aren't they colorful?

Chum—What's the idea of getting such loud pajamas?

Wifey—Well, he walks in his sleep and I don't want the poor dear to get hit by a truck.

NEW HORIZONS . . . .

From the moment a will is drawn up and signed it naturally tends to go out-of-date. Even though it may be carefully designed to take care of future eventualities, new and unforeseen situations are likely to arise with the passage of time. ¶ If you believe in the value of reviewing yourwill at regular intervals we suggest you will find it worthwhile to discuss your plans with our officers. ¶ This Corporation maintains a consultant service on estate planning; through this service you can avail yourself of the information and experience gained by the Corporation during fifty-eight years devoted to the practical management of estates. ¶ You will incur no obligation by consulting us and we cordially invite your inquiries.

THE
TORONTO GENERAL TRUSTS
CORPORATION

ONTARIO OFFICES: TORONTO, OTTAWA, WINDSOR

Assets under administration $237,000,000

Excessive Drinking Was Cause Of Unhappiness In Homes For Children At Christmas Time

Excessive drinking caused unhappiness in some Peterborough homes at the Christmas season just past, causing situations which "for more than one child, took away the spirit of 'peace on earth, goodwill toward men," Miss Rachel Young, superintendent of the Peterborough branch of the Children's Aid Society declared in her December report submitted to the regular meeting of the branch on Tuesday afternoon.

Miss Young's report, which stressed the successful experiment that had been made in providing a weekly allowance for the children in the Shelter featured a meeting that was mainly routine in nature.

Rev. Dr. A. T. Barr, president of the branch, was in the chair, and present were Mesdames J. S. Fanning, R. E. Cutting, W. J. Oke, J. J. Lynch, and Stanley Higgins of Lakefield, and Rev. Father P. J. Kelly, R. H. Parsons, Dr. R. F. Nott, Ald Walter Stocker, George Mullen, Smith, Gordon K. Fraser, Ald. James Dutton, H. L. Garner, and Ross L. Dobbin.

Unable to Promise.

Word was received from Charlotte Whitton, executive secretary of The Canadian Welfare Council, stating that she was unable to make a definite promise to attend the annual meeting of the Peterborough branch. The question of securing a speaker for that occasion was left to Ald. Dutton.

The report of the committee on merical care for wards, headed by E. B. Fowler, to the effect that the superintendent should be authorized to call Drs. Clark, Nott, or Fitzpatrick when medical attention was required for wards in the city or at the Shelter was adopted after it had been read by Miss Muriel M. Morrison.

Rev. Father Kelly submitted a report in the absence of Rev. Mr. Zufelt, in regard to certificates for life members, and it was decided on motion of Ald. Dutton, to order one hundred certificates suitable for framing and also a number of small life membership cards.

There was some discussion in regard to a suggestion left over from the previous meeting as to the appointment of an executive committee to deal with emergencies coming up between the dates of regular meetings, but the meeting agreed with Alderman Stocker that the responsibility of making decisions in such cases could be left to the judgment of the president and superintendent. A motion sponsored by Gordon K. Fraser, that no action should be taken, was passed.

A report on the annual Christmas tree at the Shelter was given by Mrs. J. S. Fanning and a motion of thanks to Mrs. Fanning and those who assisted her in making this annual event one of the most successful ever held at the Shelter was passed.

Shelter Report.

The report of the Shelter was given by Miss Morrison as follows: Number in Shelter December 1, 1939, 12; number admitted during December, 2; number gone out during the month, 2; number in Shelter January 1, 1940, 12; total number cared for during December, 14; doctor's examinations, 2; dental examinations, 3.

Mr. MacMillan has the skating rink in good shape and the children never grow tired of this heathful sport. The boys also busy themselves erecting snow houses.

The Y's Men's Association provided transportation to and from Zeller's store December 2 for the children to see the Santa Claus parade, which was thoroughly enjoyed by big and small alike.

Mr. and Mrs. Cecil Searles and their little musicians visited the Shelter on the eve of December 22, and entertained the children with a pleasing musical program, after which they presented each of our children with two gifts. Mrs. MacMillan served a cup of Ovaltine and cookies to the visitors.

On December 23, in the afternoon, the Peterborough Bus Lines provided transportation for the children to and from the Regent Theatre, where the children were guests of the Kiwanis Club at a movie. The Kiwanis also gave the children candy and a lovely gift each.

On the afternoon of December 26 the boys and girls were invited to the Centre Theatre to see the picture "David Copperfield."

Mr. and Mrs. R. E. Cutting and Miss Barbara Cutting entertained the boys and girls in their home on December 28. The children, adorned in paper hats of various shapes and colors marched to music played by Mrs. Cutting to the dining room where dainty tables awaited them. After a delicious dinner the children retired to the drawing room where they took part in games and the singing of Christmas carols. Finally each child was presented with a gift from the beautiful Christmas tree. Each boy and girl also received a shiny quarter.

The Y.W.C.A. invited both our boys and girls to a party and Christmas tree, December 22, after 4. Gifts were distributed to each child.

The Y.M.C.A. invited our boys to attend a Christmas dinner on December 28, but owing to a previous engagement had to decline.

Fred LaRoche, a boy who attends auxiliary class at the Prince of Wales School, was chosen as one of the best boys in the city to attend the Kinsmen's Club dinner, but as our own Christmas Tree fell on the same night, Fred could not attend.

Entertained In Homes

Several homes entertained one or two children for dinner, a day or a week-end during the Christmas season. The following is a list of the home: Mr. and Mrs. J. K. Hughes, Mr. and Mrs. C. W. McGee; Mr and. Mrs. W. Belleghem, Mr. and Mrs. H. L. Garner, Mr. and Mrs Moore.

During the past month two ladies from a Junior League Y.W.C.A. group visit the Shelter every second Tuesday evening for a story hour.

We were delighted to have over sixty members of the board and friends interested at our Christmas tree December 21. The children really try to have a concert to please their guests and they certainly were rewarded. They also received many useful and lovely gifts from the Christmas tree which was a particularly nice one this year.

Christmas Day was a happy one at the Shelter. The children received many humorous, pleasing and useful things. In the afternoon, skating was the main event. After supper Mrs. MacMillan drove the children about the city so that they may enjoy the beautiful decorations.

Superintendent's Report

In her monthly report for December, Miss Young, superintendent, stated that there had been 158 visits, 87 office interviews, 158 telephone calls, and 195 letters sent out

"December, to many, is a month," the report continued, "filled with thoughts of Christmas, but to our society there is a definite realization of the unhappinesses which continue even at such a time as that. Some of the most serious situations were connected with excessive drinking,—situations which, for more than one child, took away the spirit of "Peace on earth, goodwill toward men."

Four families, two from the Township of Harvey and two from the Township of Belmont, were referred to our society and had not been previously known to us. It was possible to investigate only one of these situations during the month.

The society, through gifts sent to the office, was able to assure several families that Santa Claus would come to their children. The appreciation was very sincere and we feel that in several instances a better relationship with the family was established.

With our own wards, Christmas was a very happy affair. In all, 62 children were remembered—12 in the Shelter and 50 in private homes. Nothing meant more than the private homes which were opened up for the children on Christmas Day. Seven children were entertained in this way and besides the happiness brought to them for the day, it is an experience they will carry with them for many a month.

Another very interesting feature was the use made by our children at the Shelter of an allowance which is given them by your office staff. Some of us have been much concerned about the problem of teaching the children to give as well as to get. This is the first year which the children have had their weekly allowance—for most of the children it is 5 cents and, for a couple of the bigger ones, 10 cents. It has been worth any sacrifice it may have been to know that, of their own volition, these children wished to give gifts. They went to the stores by themselves, made their choice, wrapped the gift and put it on the Christmas tree. To me, it was a recognition on the part of the children of the services of the society and that, when they had the opportunity, they too would give. Some time ago a member of the Kiwanis Club became interested in this question of an allowance and we have now received $5.00 as a donation towards this part of our work. Each day we witness the tragedy of lack of knowledge in the spending of money, and it is to be recognized that this, like anything else comes from experience.

Three children have had tonsilestomys, one girl an operation to remove a growth in her nose, another an appendectomy, one boy broke a bone at the base of his finger, and a child in a foster home developed measles during this month.

Two Placed.

Two children were placed in foster homes and the child, about whom I spoke to you at the December meeting, has been placed in another foster home. Three children, residents of the city, were made permanent wards from temporary wardship, and three children, residents of the county, were made temporary wards.

Two new cases under the U.P.A. came to our attention.

In my October report I spoke of the time involved in court work. During December I was four hours in court, there were three court sessions, to which the children involved had to be taken and then returned to the Shelter. In the other court case during the month, the children had to be brought from out of the county, remain in the Shelter for the night and then be returned the following day.

A Complete Examination.

When a child is first placed in the Shelter he is given a complete physical examination and the doctor's recommendations carried out. He is taken to the dentist where the necessary dental work is done. It is then a problem of establishing good habits—habits of eating, sleeping, etc., and this takes both time and endless patience. It is difficult for anyone who has not actually been part of this situation to realize how great the need for this training is. It is not until this training is fairly well completed that the child is considered for placement. Few children need to be in the Shelter for more than six months, but lack of time to make necessary investigations of foster homes means that children must remain for longer periods. We must also realize that it is no small problem to help children from nine to ten families with varying backgrounds to live together. The work at the Shelter is a much greater task than merely providing a shelter, food and clothing. Some of the problems in foster homes will be discussed at our next meeting.

German War Boss Looks Things Over

General Walther von Brauchitsch, commander of the German fighting forces on the Western front, is shown with aides inspecting an anti-tank gun battery somewhere behind the Siegfried line. Von Brauchitsch is in CENTRE, wearing the Iron Cross at the neck of his tunic.

Obituary

MRS. ELIZABETH THOMPSON.

TWEED, Jan. 10 — (ENS). — The funeral of Mrs. Elizabeth Thompson, late residence, Lodgeroom, Hastings County, who died in Belleville on Friday, took place from the residence of her sister, Mrs. M. J. Barlow, on Monday afternoon. The service in the home and at Belleville Cemetery, where entombment was made, was conducted by the Rev. H. L. Morrison of Tweed United Church, assisted by the Rev. W. J. Walker, minister of St. Andrew's Presbyterian Church, Belleville.

The bearers were Messrs. George Barlow, Harry A. Morgan, John Cook, Frank Mills, George Stokes, and A. T. Cole.

DEXTER TRUMBLE.

TWEED, Jan. 10—(ENS). — The death occurred at the Belleville General Hospital early Tuesday morning of Dexter Trumble, late resident of Gunter, Hastings county. He was 81 years of age, and was admitted to the hospital on January 4.

PRIESTS DEDICATE BRIDGE

Priests in elaborate raiment walked across the Daishi Bridge spanning the Rokugo River in Japan to dedicate the structure.

Bancroft Masons Install Officers

BANCROFT, Jan. 10—(ENS).—Wor. Bro. W. E. Wiggins of Bancroft was installing master here Monday night when the officers of Bancroft Lodge A.F. & A.M. No. 482 were installed.

Officers for the local lodge are: Immediate Past Master, Reginald Wiggins; Wor. Master, John Wiggins; Senior Warden, R. W. Blatherwick; Junior Warden, George Davy; Chaplain, Rev. G. A. Gordier; Treasurer, F. A. Towle; Secretary, Wor. Bro. J. L. Churcher; Senior Deacon, Robert Kellar; Junior Deacon, E. Manuel; Director of Ceremonies, Wor. Bro. P. J. Stringer; Inner Guard, O. Woodcox; Senior Steward, Cecil Wiggins; Junior Steward, J. D. Deyell; Tyler, R. W. Robison.

Wor. Bro. W. E. Wiggins was installing master again this year. Last year he installed his son, Reg. as Master and this year installed his son John as Master for 1940. Another son, Cecil as Senior Warden, son-in-law, R. W. Blatherwick as Senior Warden, and a second son-in-law, Robert Kellar as Senior Deason.

The fourth degree was greatly enjoyed by all.

The congregation of the Brethern church held their annual treat for the Sunday school, taking the form of a supper, which was later followed by a short program of entertainment.

Friday's snow storm was very light in this district, as only 3 inches fell Sunday morning was coldest registratalon for Bancroft this season, registering 27 below. Monday's reading was much higher, 8 below. Tuesday it read 18 below.

Boy Scouts Prepare For Public Service Work

Living up to their motto, "Be Prepared," these scout leaders of the Toronto Centre area have completed a course in ambulance work as part of their training in public service work as a war measure and are now qualified to give instructions in first aid work. Similar instructions are being given to scouts all over Canada as they prepare themselves for whatever public service they may be required for. Standing, LEFT to RIGHT: H. Power, R. Durke, F. Sparling, P. Green, W. Edwards, A. Halliday, J. Taylor, and J. Milne. Sitting, LEFT to RIGT: A. Edmundson, T. J. Lake, district scoutmaster; Dr. A. B. Wright, examiner; F. Guise-Bagley and W. Keachie.

Feud Renewed

Toronto, Jan. 10 (CP)

THE OLD FEUD between Premier Mitchell Hepburn and W. E. N. Sinclair, one-time Ontario Liberal leader, has been freshened up a little as a result of Mr. Sinclair's charge last week that the province was "fettering" municipalities.

"I had kind of forgotten that man," the premier remarked today. "I don't like to speak disrespectfully of the politically dead but if ever municipalities have been relieved this government has done it by subsidies and assuming the cost of social services. For the first time in many years there has been a sharp decrease in municipal debt and a corresponding reduction in municipal taxation and whatever may be said against it is a fact that the two year term would save a half million dollars in election costs every two years."

Twice a year this famous selling event

ELIMINATION SALE

The policy which originated this famous sale was that goods should be sold in the season for which they were bought . . . we will maintain that policy and the ELIMINATION SALE will go on as heretofore regardless of the fact that constant price increases in wool and trimmings are constantly PUSHING PRICES UPWARD.

We know NOW that prices are going to be increased substantially . . . . therefore it all adds up to the fact that NOW IS THE TIME TO BUY YOUR OVERCOATS, SUITS and ACCESSORIES, EVEN IF YOU DON'T NEED THEM FOR MANY MONTHS.

O'Coats

SPECIALLY PRICED FOR ELIMINATION SALE

3 SELECT GROUPS

17.50

21.50

26.50

HIGHER PRICED COATS REDUCED

INCLUDED IN THIS GROUP ARE FINE IMPORTED MATERIALS FROM BEST ENGLISH, SCOTCH AND IRISH MILLS

DRESSING GOWNS and HOUSECOATS 20% Disc.

SCARVES 20% Disc.

GLOVES 20% Disc.

SWEATERS 20% Disc.

Biltmore Hats

Our entire stock of fine fur felt Hats, including our branded line of Knight and Richcraft.

20% Disc.

Windbreakers

Genuine horsehide—glove leather—suede and glove leather—storm twill.

20% Disc.

SALE STARTS THURSDAY, 8.30 A.M.

Jack Primeau Manager

Fashion Craft Shops LIMITED

390 George Street

LAKEFIELD INTERMEDIATES DROP A DECISION TO OAKWOOD

Lose 7-5 Game At Home Late In Third

LAKEFIELD, Jan. 10.—(ENS)—Lakefield intermediates lost to Oakwood 7-5 at Lakefield Tuesday in a hard-fought battle. Lakefield led in the scoring all the way till the last minute of play when Jewell got a penalty for cross-checking and Oakwood scored twice to win the game.

Hallward for Oakwood got the first goal after six minutes of play. Williamson was penalized for cross-checking and McDougall tied it up. Williamson, Brandon and Kearns were sent off for tripping but Lakefield could not take advantage until just before the bell. Mortimer got by Paxton on a nice pass from Chappell, making the score 2 to 1 to end the first period.

In the second Chappell put the home squad two goals up after five minutes of play. Stabler went off for tripping and Williamson scored making it 3-2. Cournyea and Kearns got the gate and while they were off Jewell scored, with Brandon scoring right after for the visitors.

Chappell and M. O'Leary were in the box for tripping but Oakwood could not get organized till Chittick was put off for high-sticking and Brandon scored to end the period with both team tied 4-all.

Late Scoring

The third period opened fast and no scoring was done till after seventeen minutes of play when O'Leary scored from Creighton on a pretty pass from the corner, breaking the tie. Oakwood pressed hard, then Cournyea got the gate for tripping. With Lakefield one man short Heatlie scored tieing it up with one minute and a half to play. Jewell went off for cross-checking and Williamson scored. Lakefield started playing ever man up and Cook and Heatlie broke away for another goal in the last second of the game, making the final score 7 to 5.

Windsor played a fine game in the Lakefield nets, stopping nearly every one of the play's but losing on the rebound. Chappel and Mortimer also played a fine game. For the winners Williamson, Cook and Heatlie starred.

Teams:

Oakwood: Goal, Paxton; defence, Williamson, Wickett; centre, Rich; wings, Heatlie, Cook; alternates, Brandon, Hallward, C. Gerster, Chas. Gerster, Kearns.

Lakefield: Goal, Windsor; defence, Cournyea, Jewell; centre, Chappell; wings, Mortimer, McDougall; alternates, Stabler, Chittick, O'Leary, Creighton, Deeth.

Referee—Max Board, Peterboro.

First Period

Oakwood—Halward 7:00
Lakefield—McDougall 9:00
Lakefield—Mortimer (Chappell) 18:00
Penalties—O'Leary, Williamson 2, Brandon and Kearns.

Second Period

Lakefield—Chappell 7:00
Oakwood—Williamson 12:00
Lakefield—Jewell 15:00
Oakwood—Brandon (Cook) ... 16:00
Oakwood—C. Gerster 18:00
Penalties — Stabler, Cournyea, Creighton, Chappell, O'Leary, Chittick, Kearns, Cook.

Third Period

Lakefield—O'Leary (Creighton) 17:00
Oakwood—Heatlie 17:30
Oakwood—Williamson 19:00
Oakwood—Cook (Heatlie) ... 19:30
Penalties—Cournyea, Jewell.

Tweed Separates Lose By 3-1 Score

TWEED, Jan. 10 (ENS). — The first inter-school hockey game between the Separate and Consolidated Schools was played at the local arena on Monday evening, the latter winning by 3 to 1.

The lads take their hockey seriously, and gave their rooters plenty of occasion to cheer. George Barry, Glenn Connor, and Billie Barnett were the scorers for the Consolidated School, with C. Rivers scoring the losers' lone counter.

Separate School — D. Meraw, C. Rivers, C. Fobert, R. Rashotte, T. Lavallee, W. Courtney.

Consolidated School — R. Palmateer, J. Beatty, B. Barnett, G. Connor, G. Barry, M. Dales, R. Cornell, H. Dafoe, G. Elliott, S. Fisher, and M. Leal.

Referees—G. Doyle, G. Baker.

TO STUD YKINSHIP

Russia will send an expedition to Western Ukraine and Western Belorruia to study the historical kinship of all Slavs.

Skates and BOOTS $2.85
Boys' and girls' sizes 11 to 5
Ladies' $3.15, Men's $3.25

Ski Boots $2.95 Boys' Sizes
Ladies $3.10 Men's $3.25
Men's DeLuxe Ski Boot ...$3.98

SKIS ..... 99c to $4.15
SKI POLES $1.29
Also $1.65 and $2.89
Chalet Ski Harness 85c, $1.89, $1.99
SKI WAX—All weather 25c
METAL FOOT TREADS 25c
SOLE CLIP PROTECTORS .. 25c

Canadian Tire Corp'n. Associate Store
L. H. KEEFER, Prop.
'Phone 3281 344 WATER Opposite Market

SPORTS—DAY BY DAY

Digging Up the Local Dirt With the Odd Chuckle or Two

By CEC PERDUE

Nope, like the six blind men of Turkestan—calling an elephant various names—the St. Kitts' scribe is partly in the right, but he's also wrong. Says he: "Right now, St. Kitts Saints are short but four players to be in a strictly contending class with anything in Ontario, or perhaps in Canada. Until such time as minors are developed into seniors here, this city is forced to import talent if it remains in senior. Cities like Kitchener, Stratford, Peterboro', Kingston and dozens of others, where artificial ice has been for years, are breeding grounds for talent that has gone from junior O.H.A. to the National League." Well, podner, we've never had a bit of artificial ice here, though this city sure develops minor puck talent.

* * * * * *

Lakefield will not ice a juvenile team in the O.J.H.A., and Cobourg won't have a squad ready for over a month—a loop winner down that way taking a bye into playdowns. Which leaves two local outfits, St. Peter's and the Grads, alone in their O.J.H.A. grouping. They're trying now to induce Norwood (which also had a bye) to join their group so that a regular schedule can be drawn up. Faith, and it's a world full of trouble it seems, now doesn't it?

* * * * * *

It's An Air Attack

Trenton Fliers zoom into town this Friday e'en to engage the Petes in O.H.A. intermediate "A" battle. At 8.30 in the Brock—and you'd better get your ducats early. The Airmen have always been popular with fans here since they joined the local hockey setup three years ago. They have enough color to daub all the driving sleds in Monaghan, and they play fast, exciting hockey. And now with a war on—and these birdmen readying up for the country's first line of defence—the R.C.A.F.-ers will attract more attention than ever. Smart as the Fliers have been, the speedy Petes have nosed 'em out in group playoffs the last two seasons, and the Buckland band thinks it can do so again this semester. We'll know more about that after the first Fliers-Petes' clash here night after tomorrow.

* * * * * *

Air Force squad this year is coached by Toots Holway of Bella Villa, a former pro. They have Gibson in goal, and McNab, Legris and Baldwin up front of last year's squadron. And they've added Mush Higgins of London senior fame, an ex-pro in Dunning, Stew Irwin of Ottawa Senators, Toots Day of Wembley Lions in England, Gathercoll and Lemieux of Edmonton, and a few more. They'll likely be tougher than the Maginot Line, but they'll need to be. It ought to be a rousing scrap before a packed arena.

* * * * * *

Went Down Fighting

Lakefield intermediates made it a fine battle at home last gloaming before bowing to the Oakwood outfit by a 7-5 count. In an O.H.A. intermediate "B" melee. A fast, tight tilt with plenty of roughing and a good number of penalties. Stew Williamson—formerly of the Petes—is with Oakwood, while the Lakefield lineup has several locals aboard, too. Like Cournyea, Mortimer, O'Leary (Mike, not Ike), McDougall and Jerry Creighton. We thought Shrimp was gonna call it a day and stick to refereeing, but it seems the call of hockey is strong. The victors finished a bit stronger to grab the nod, but they had to fight for it every inch of the way—and those Lakefield battlers will win a few contests yet before the season has advanced too far, we believe.

* * * * * *

Local Colts coasted into the upper berth of their O.H.A. junior "B" setup last eve here with a 7-2 smirk o'er Lindsay Midgets. A slim crowd saw a lot of shinny most of the route with the bigger and more experienced Colts having too much foot and outspeeding the Scugogers all the way. Local lads persist in trying to get themselves penalized with rough tactics, and again we'll yodel a warning: Some of these penalties are gonna be expensive yet when the chips are down. Not a great deal of good hockey shown, possibly because the Lindsayites lacked system and helped throw the young Petes into the same brand of play—not a great deal unlike the canal brand. It looks like Oshawa and the Colts battling it out atop the group for "B" honors, with Lindsay or Cobourg the "C" choice.

* * * * * *

As Wade Waded In

Julian Wade was the best puckist on the frozen water along the Rue Brock last gloaming. He was in on five of the seven winning counters and really galloped all over the puck orchard. Sid Craig, Bob Parnell, Dutch Pammett and others looked good in spots, but some odd passing was seen at times. Just bang the bootheel down the ice and tear like mad after it—that seemed to be the mode at this unfashionable show. However, they're juniors and it takes a few weeks ere they start to click in real systematic manner. Owens, Ellis and Sharpe were probably the pick of the losers. The Colts are idle the rest of the week.

* * * * * *

Lock Co. is lining up its squad for competition in the Omemee District Puck Loop—which has Omemee Hawks and Lindsay Battery also in—but the coach or manager haven't been named yet and players chosen aren't definite. They're mostly employees and will wear classy new uniforms with St. Mike's colors and their own name borne on many a brawny chest. Among the puckists considered now are: R. Burke, A. White, C. Cockerel, J. Willshaw, E. Prete, R. DeCarlo, J. Rochetta, A. Watkins, I. Basciano, S. Burke, F. McCormack, L. Giardino, H. Coombes and others. The Lockmen (who haven't picked a nickname yet) open Jan. 17 'gainst the Black Hawks in Omemee, where their home games will be played. Winnah enters O.H.A. intermediate "B" playdowns. The Lock Co. lads are drilling now and may have an exhibition fray Monday.

* * * * * *

Dese, dem and dose: Some hockey chatter from Norwood tomorrow ....Petes' Hockey Club draw for prizes will be held at Friday's tilt here... Industrial Puck Circuit opens with a triple-header at 7.30 tomorrow night, Packers playing Marines, Rays meeting Westclox, and Quakers tackling Brintons....Oshawa Bees used several of their "A" players in doing a 20-0 chore on Port Hope kids the other e'en....Omemee lost a 5-3 decision in a rough joust to the 45th Battery in Lindsay last p.m.; Art Williamson is the referee in this loop....Strong R.C.A.F. Bees barely nudged out a 5-3 win over Frankford of the T.V.L. the other night....Church hockey tonight; George St. vs. Trinity Bantams at six; St. John's vs. St. Andrew's Juveniles at seven, Park St. vs. St. Paul's Juniors at eight, and St. James vs. Mark St. Juniors at nine....Our thanks to the Imperial Tobacco Co. for a fine copy of their major league hockey guide....These gals' cage games are on Friday at the Y.W.: Aces vs. Orfuns, "Y" Gym vs. Debs, and Westclox vs. St. John's....Beavers Bantams have a southend fray tomorrow at six, followed by St. Peter's vs. Royal Midgets at eight, and Canuck Midgets vs. Eagles at nine....Port Hope Juniors journey to Lakefield on Friday as Oshawa goes to Lindsay....Juvenile Grads meet at 6.30 tonight at Romaine and George St. to go to Omemee....Oshawa senior boys' cagers play P.C.I. here Friday night....We talk a lot but don't say much, eh?

Remember When—

A crowd of 16,000— largest to watch a tennis match in the United States—turned out six years ago to-night for Ellsworth Vines' professional debut in New York. He was no match for 41-year-old Bill Tilden, who scored a dazzling three-set victory. In 1937, Vines, then regarded as the best pro in the world, was beaten by England's Fred Perry in the latter's pro inaugural.

ROANOKE, Va.—(CP).—It was a slip of the tongue, but the woman spoke aptly who telephoned the local radio station to ask, "When will the waropean news come on?"

GULF STREAM'S RECORD

SPITZBERGEN — (CP). — The Gulf Stream is bringing cod and haddock to this Arctic port. J. W. Sandstrom, Swedish meteorologist, says the Stream, which originates in the Gulf of Mexico, came farther north last summer than ever before and made waters more habitable for Atlantic fish.

ROYAL ROAD TO U.S.

VICTORIA—(CP). — The royal visit to Canada will be commemorated in the name of the new highway from New Westminster, B.C., to the United States border, which will be named the King George VI Highway.

Chicago Fans Unhappy As Canadiens Stop Losing

Chicago was the scene of this ice battle, but the fans didn't have the satisfaction of seeing their favorites win. Instead, the lowly Black Hawks were defeated by the even more lowly Canadiens, by a 2-1 count, the Montrealers thereby bringing to an end a losing streak that had reached nine straight. George Mantha got both the winners' goals, but in this shot it was the losers who were pressing, keeping Claude Bourque on the qui vive in Canadiens' goal. A teammate clears while Doug Bentley, the Black Hawk at the right, tries to get at the puck. Extreme right is Doug Young, of Canadiens, while behind the puck-clearer are Joe Cooper (Hawks), and behind him, Cy Wentworth (Canadiens).

Twenty Big Tennis Games Loom For 1940 In The U.S.

By HOLCOMBE WARD
(President United States Lawn Tennis Association.)

NEW YORK, Jan. 10.—(AP)—Though there is little likelihood of any international tennis competition in the coming year, 1940 does offer opportunities for an even more extensive campaign by the U.S.L.T.A. aimed at development of the game throughout the United States.

Despite the loss of the Davis Cup through the well-deserved victory of the powerful and aggressive Australian challengers, tennis in the United States in 1939 presented a most encouraging picture. Our championship record shows that every important titular event, with the exception of the men's doubles championship, was won by United States players.

Victory Abroad

In addition, our players swept to victory in all five championships at Wimbledon; captured three out of five of the French championships, a majority of the Canadian championships, and in addition scored our ninth consecutive victory in the Women's International Wightman Cup matches.

By concentrating even more on the game at home in 1940, our Association will seek to bring about more participation in tennis, better study and ground work in the fundamentals of stroke and play, stricter adherence to an observation of the amateur regulations which safeguard the game, and a higher appreciation and observation of the sportsmanship which has, throughout the game's history, made tennis and sportsmanship synonymous.

On every side there is evidence of the constant growth of interest in tennis. The U.S.L.T.A. club membership is at an all-time peak. Reports from schools, college and public parks demonstrate the ever-increasing popularity of the game and number of players participating.

SPORT SPICE

By EDDIE BRIETZ

NEW YORK, Jan. 10— (AP) — Loyola (New Orleans) which abandoned football, may put it back. N. S. Williams, a molasses merchant, is sponsoring a movement to have 35,000 fans chip in a buck a year to pay the starting freight....The air sponsors have agreed to the Giants' and Yanks' terms, but still are trying to get the broadcasting company to shave something off the air time ....Lou Ambers will take two out-of-town tune-up bouts before meeting Al Davies here February 23.... Jockey Don Meade has bought a night life spot near Ventura, Calif. and his pop will run it for him. . . Hugh Casey, Brooklyn Dodger right-hander, already has started working off surplus weight at a gym here.... Bill Conn over Henry Cooper, tonight, but Bill has no business being 1-8 in the betting .... Wilmeth Sidat-Singh of the Syracuse pro basketball team, received an anonymous letter in which the writer told how much he enjoyed Wilmeth's playing and enclosed a ten spot....The Yankees have sent Lou Gehrig's uniform to the hall of fame at Cooperstown ....

Rodney Dunn, Columbus (O) athletic director, who said the perfect basketball team is composed of two Jewish lads, two negroes and an Irishman, will be interested to know his dream team is playing for Eastside High at Paterson, N. J., ... Furthermore it has won three in a row.

Summerhill Leading Scorer For Eagles

NEW HAVEN, Conn., Jan. 10—(AP)— Bill Summerhill, star of the high-flying New Haven Eagles until his transfer to Montreal Canadiens last week, held the scoring honors in the International-American hockey league in statistics issued at headquarters here today.

His running mate, Tony Hemmerling, however, fell to third place, having been replaced by Ronald Hudson of Indianapolis in the second top spot.

Summerhill gained two points for a total of 37, Hudson was credited with 32 and Hemmerling followed one point lower.

The age limit of fathers demobilized in France depends upon the number of children in the family.

Fights

(By the Canadian Press.)

Philadelphia.— Spider Armstrong, 126½, Toronto, knocked out Johnny Marcellino, 126, Philadelphia (3).

Kansas City. — Tony Novak, 218, Kansas City, knocked out Tiger Bob Mason, 200, Winnipeg (2).

Los Angeles — Turkey Thompson, 165, Los Angeles, stopped Johnny (Bandit) Romero, 167½, San Diego (8).

New York. — Allie Stolz, 130¾, outpointed Jack Sharkey, Jr., 136, New York (8).

White Plains, N.Y. — Irish Eddie Dunne, 144½, New York, outpointed Johnny Rinaldi, 144¾, New York (8).

South Africa has many "war weddings."

CURLING

By HERB MARTIN

It was a "twin-bill" feature last night, and all the boys on the seven o'clock draw, except one rink, finished well within the time limit of two hours.

It was quite noticeable that the curlers moved more lively than usual. This ringing the bell at 8.55 p.m. keeps the boys on the move—none want to be caught napping.

The first two extra ends of the season were handed in last evening, Walter Oke nosing out Ross Downey by 7-6 in a real hard-fought game, and Geo. Sorenson forcing Howard Clegg to go into overtime before he would say uncle.

Last year's group leaders all fell by the wayside, although they fought it out to the last end.

Our club is represented at the Oshawa 'spiel to-day with two rinks, skipped by W. Oke and N. Hamley —and two more, skipper by B. Scott and R. Best are over at Lindsay.

Word has been received by the secretary of the club that the preliminary round for the Ontario Tankard will be played in Lindsay next Monday morning.

7 P.M. Scores.

F. Green 11, E. Thomas 9.
H. Clegg 10, G. Sorenson 9.
W. E. Taylor 12, C. Westbrooke 3.
D. Carlisle 17, R. Bacon 8.
D. Grant 16, W. Harvey 5.
J. Richmond 16, T. Holyman 4.
N. Hamley 14, G. Robertson 7.

9 P.M. Scores.

B. Scott 10, T. McArthur 5.
R. Best 11, Dr. P. Green 8.
M. Cruthers 10, T. Mackay 7.
W. Oke 7, R. Downey 6.
G. Green 11, C. Giroux 10.
M. Comstock 12, H. White 5.

Queensland Wins By Two Wickets

BRISBANE, Jan. 10 (CP Cable) —Queensland sprang a surprise in Australian cricket by a two-wickets victory over South Australia in a Sheffield Shield competition match concluded here today. The Queenslanders recovered to compile a second-innings total of 360 runs for eight wickets after going down for 133 runs at the first attempt. South Australia made totals of 230 and 262.

J. Stackpoole, fast bowler appearing for the first time in shield cricket, dismissed Don Bradman with his first ball in the Aussie's skipper's opening innings and finished the game with an analysis of nine wickets for 108 runs.

Bradman, in his second turn at the wickets, bagged 97 runs but honors for the match went to W. A. Brown, Queensland's veteran first-wicket batsman who hit up 111 today and paved the way for his state's victory.

Clarence Grimmett, famous international googly bowler, took seven wickets during the match for South Australia and has now captured a total of 502 wickets in Sheffield Shield cricket.

Sarnia Rink Wins Imperial Trophy

SARNIA, Ont., Jant. 10 — (CP). E. Lott's Sarnia rink won the Imperial Trophy at the Sarnia bonspiel last night, scoring an 11-5 victory over J. Govenlock's Forest rink.

Lott ousted W. W. Reive of Sarnia 11-9 in the semi-finals, while Govenlock defeated A. Gardiner 10-4.

W. A. Watson's Sarnia four won the McGibbon Trophy by downing Reg. Ball of Sarnia and his rink, 8-7. To reach the final bracket Watson trimmed W. D. McKenzie of Forest 13-12, while Bell beat H. J. Watson's Sarnia rink 11-10.

JAPS' ELECTRICITY SHORTAGE

Because of the shortage of electricity in Japan electric trains running in and near Tokyo must not be heated this winter

Perennial Pinch-Hitter In Again

TINY THOMPSON

ALFIE MOORE

Second change in goalies of the current National League season took place in the line-up of Detroit Red Wings, but, unlike the first one, that saw Chicago's Mike Karakas demoted, this was caused by injury. Tiny Thompson, in his second year of puck-stopping for the fluttering Wings, after a decade with Boston Bruins, suffered a strained back and is off for a few days' rest, his replacement being that perennial N.H.L. pinch-hitter, Alfie Moore, who holds down a minor league goal-tending job when he isn't being called upon in a major league emergency.

N.H.L. Leaders

By The Canadian Press

Standing—Rangers, won 13, lost 3, drawn 7; Boston, won 15, lost 6 drawn 3; Toronto, won 15, lost 7, drawn 3; each 33 points.

Points—Drillon, Toronto, 15 goals, 10 assists, 25 points.

Goals—Drillon, Toronto, 15.

Assists—Watson, Rangers, 14.

Penalties — Hiller, Rangers, 46 minutes.

Shutouts—Broda, Toronto, 4.

Conn Tackling His First Heavyweight

NEW YORK, Jan. 10 — (AP) — Watching Billy Conn, the Pittsburg sock maker, in his Madison Square Garden fight tonight will be something like seeing Hamlet in a tuxedo.

The melancholy Dane could be just as unhappy in evening clothes as in a toga, and similarly, Conn is still Conn—even though this time he's a heavyweight.

Having climbed the light-heavyweight ladder until there were no more rungs left, the Pittsburg powerhouse decided to become a heavyweight. Not because he liked to fight bigger guys, but because there's more money in that division.

So Billy, who is the light-heavyweight king, signed, as a heavyweight to meet Steve Dudas, a veteran trial horse but that worthy caught an attack of la grippe and so Billy must try out his heavier artillery on Henry Cooper of Brooklyn, a husky 190-pounder who possesses a very good straight left hand punch.

2 Touchy Issues Face NHL Chiefs

NEW YORK, Jan. 10— (CP) — A pair of troublesome issues face the Board of Governors of the National Hockey League today when they meet for the second time this season in New York.

Two severe arguments, one over Ernie Savard's set-to with Referee King Clancy and the other a charge by Art Ross, manager of Boston Bruins against Toronto's Conny Smythe, are expected to be thrashed out when the Governor's assemble.

Savard, Montreal Canadiens president, is accused of mauling Referee Clancy in a game at Montreal Dec. 28. While Ross has demanded the Governors place a fine of $1,000 on Smythe for issuing statements which he says are detrimental to the Boston Hockey attendance.

The Savard issue is considered pretty important because it may bring about new legislation governing attacks on referees arising out of disagreeable decisions.

Ross bases his claim to the fining of Smythe on a league rule that establishes an automatic fine of $1,000 for statements harmful to hockey attendance. Ross said that Smythe's advertisement in a Boston newspaper carried statements telling the public to come and see Toronto Maple Leafs play fast hockey. Smythe claims the ad packed in the crowds.

Aircraft manufacturers of the Netherlands plan to build planes for foreign countries.

Western Grid Squads To Play In 1940

WINNIPEG, Jan. 10 — (CP). — Indication the four Western Interprovincial Football Union teams will operate again next season despite the war was given last night at the Winnipeg Rugby Club annual meeting by Wallace Brown, president of Bombers who won the Dominion championship by defeating Ottawa Rough Riders 8-7 on December 9.

"There is no question but that our club will continue to function, and we are assured unofficially that the other three members of the Western conference also intend to carry on thir activities," he said in his president's report.

Reporting on the Dominion final, Brown said: "No athletic event in Canada has ever created greater interest in all parts of the Dominion, and this season's contest has effectively put a stop to any agitation for the elimination of these East-West finals."

Dykes Promises Limit Of 4 Ousters In '40

CHICAGO, Jan. 10 — (AP) — James J. Dykes, the bad boy among American League managers, has promised to be good.

That may not be big news to the public generally, but is its no less than that to the umpires harassed by the roly-poly White Sox pilot in seasons past.

Suspended, fined and banished many times last season for backtalk to the men in blue, Dykes made a public confession last night at the annual dinner of the Chicago chapter of the Baseball Writers Association of America.

"Yes, I've turned over a new leaf," said Dykes. "The umpires are nice fellows. I like them very much in the winter—I've even made a few wagers with the baseball writers writers that I won't get tossed out more than four times all year."

Ross said that Smythe's advertisement in a Boston newspaper carried statements telling the public to come and see Toronto Maple Leafs play fast hockey. Smythe claims the ad packed in the crowds.

WINTERIZED USED CARS AND TRUCKS

What We Mean By WINTERIZED

We mean that our entire stock of Good Used Cars and Trucks have been "Winterized"—put in first-class shape for cold weather driving. Buy now and snap your fingers at the weather man. You can't afford to pass up this opportunity.

1 The cooling system has been filled with Anti-freeze.
2 Maximum starting efficiency can be expected because all electrical units and carburetor have been tuned for winter conditions.
3 Car will operate efficiently because winter lubricants are used throughout.
4 Safety items, such as brakes, steering, and lights, have been checked.
5 Safety increased by careful check of tire tread.
6 Uninterrupted, dependable service with economy.

LOOK AT THESE BARGAINS
All Have 1940 Licenses

'38 PONTIAC SEDAN—Trunk, heater, defroster, very low mileage. We can refer you to former owner as to condition of this car $695

'38 OLDSMOBILE TUDOR DELUXE SEDAN — First class condition in every detail. A genuine bargain $725

'36 PONTIAC SEDAN — Low mileage. Guaranteed exceptional value $525

'37 CHRYSLER ROYAL DELUXE SEDAN—Heater, defroster, small mileage, upholstery has always been covered $695

'37 SMALL BUICK DELUXE SEDAN—Heater and defroster. This car is like new $750

'28 PONTIAC DELUXE "CHIEFTAIN" SIX with heater. This car looks like new and has brand new tires $730

EXTRA SPECIAL
'39 PONTIAC DELUXE SPECIAL
New car guarantee. As good as the day it left the factory $745

'37 DODGE CUSTOM TUDOR —5 brand new tires, heater and defroster, low mileage $575

'33 PONTIAC COUPE—Complete motor job and brakes have just been relined $320

'33 PLYMOUTH 4-DOOR SEDAN—Low mileage. Beautiful condition and appearance $370

'34 FORD TUDOR DELUXE SEDAN—With trunk. Excellent motor and tires. Like new inside and out $480

'35 FORD DELUXE TUDOR—Heater, exceptional value at $395

J.J. DUFFUS COMPANY
"GOODYEAR"
24 Hour Service—Tel. 5757

COLTS COP FIRST PLACE IN GROUP WITH WIN OVER LINDSAY

Local Juniors Defeat Midgets By A 7 to 2 Decision In Fair Hockey Tussle Here

The local Colts climbed to the top of their O.H.A. junior "B" grouping here last night when they handed the previously undefeated Lindsay Midgets a 7-2 setback before a small crowd of fans. It was only a fair game of hockey, too much shinny being shown by both sides, with the homesters having an edge throughout.

Play was fast but rather ragged most of the route, with the Colts in front 3-0 in the first period and 4-1 going into the third. They had more speed than their rivals and a bit more polish in scoring position to earn the victory. Play was fairly clean, with the locals drawing 10 of the 17 penalties handed out.

Julian Wade sparked the young Petes' attack with some brilliant hockey, being in on five of the seven goals. Craig, Parnell and Pammett also turned in a good effort, with the rest of the gang close behind. The goalie was busy in spots—due to penalties—and kicked out a flock, while his defence checked well. The forwards worked hard both ways, looking good back-checking most of the time but appeared disorganized often on the attack. Owens stood out for the Midgets, with Ellis and Sharpe also showing up to good advantage, but the Lindsay lads also played disorganized hockey most of the tussle.

Colts Counter

Early in the first, Strickland went off for tripping and the Lindsayites pressed but in vain. He just got back when Parnell drew the gate for trippping and again the Midgets tried hard but did not get a shot on the net. With all back, the Colts looked a bit better and, when Elliott was chased for roughing, they tore in hard but lacked finish on their power play. Elliott returned and Wade scored in close after a lot of shinny by both sides. Bolderstone was waved off for tripping and the Colts got two quick ones, Wade tallying on Vitarelli's pass and Craig scoring alone. Vitarelli was gated for tripping and the visitors were ganging up near the finish but unable to counter.

Parnell got the finger in the middle heat for tripping and Lindsay ganged up, finally scoring when Ellis took Owens' pass in close. With all back, the Colts took the offensive and play was better on both sides, fast and systematic. Foster and McDonald roughed it up and were sent away, with Strickland following for tripping. A Craig-Parnell rush came awfully close but neither side could do a thing till all were back. Parnell was thefted by Nicholls as the Petes poured a lot of rubber his way, the locals' first line looking best. A Vitarelli-Craig drive was close again as play kept in the Lindsay zone for two minutes straight. Near the end, Pammett raced in to bat home Wade's rebound to make it 4-1.

Still Have Edge

Vitarelli and Elliott drew penalties in the third for roughing it, and Foster scored on Wade's assist. Foster and Warrian went off next for mixing a bit and again the Colts counted, Wade taking Parnell's pass in close to rocket the rubber into the twine. Strickland hurt his leg when he banged into a goal-post and had to leave the game. Parnell was hoisted over the boards for boarding and Lindsay pressed till Logan got the air for boarding. With all back, the Colts kept on the attack but were somewhat disorganized. Wade got the nod for tripping, but the Colts promptly scored, Mason rapping in Pammett's pass at Nicholls' doorstep. Owens got it back a minute later with a blazing angle drive that Cournyea partly blocked. Ellis made a nice sortie and then he was chased for slashing just before the gong.

The teams:

Lindsay: Goal, Nicholls; defence, Elliott and Sharpe; centre, Owens; wings, Ellis and Armstrong; subs, Warrian, Logan, Christie, McDonald, Bolderstone and Brandon.

Colts: Goal, Cournyea; defence, Strickland and Mason; centre, Rochetta; wings, Vitarelli and Craig; subs, Wade, Foster, Pammett, McDonald, Parnell and DeCarlo.

Referee—Lou Lebarr of Peterborough.

Summary:

First Period

Colts—Wade	15:00
Colts—Wade (Vitarelli)	16:30
Colts—Craig	17:00

Penalties — Strickland, Parnell, Elliott, Bolderstone, Vitarelli.

Second Period

Lindsay—Ellis (Owens)	2:00
Colts—Pammett (Wade)	18:00

Penalties—Parnell, Foster, McDonald, Strickland.

Third Period

Colts—Foster (Wade)	3:30
Colts—Wade (Parnell)	5:00
Colts—Mason (Pammett)	15:00
Lindsay—Owens	15:30

Penalties—Vitarelli, Elliott, Foster, Warrian, Parnell, Logan, Wade, Ellis.

20% Discount Sale

This is not a clearing of old stock. As all our merchandise is absolutely new. So why not take this opportunity of restocking your wardrobe at these reduced prices. We suggest you come in this week, you'll have the best selection.

SHIRTS — TIES — PYJAMAS — SCARFS

Reg. 2.00 1.60 Reg. .55c 45c Reg. 2.00 1.60 Reg. 2.00 1.60

Reg. 1.75 1.40 Reg. 1.00 80c

GLOVES - JEWELLERY - 20% OFF

Capitol Theatre Bldg. Isadore Black Phone 3294

Thurs., Fri. and Sat. At The Centre

Scene from "Cafe Society," with Fred MacMurray and Madeleine Carroll. The added feature is "Renegade Ranger" With George O'Brien.

Four Trent Valley High Schools Organize Loop Outside C.O.S.S.A.

NORWOOD, Jan. 10.—(ENS)—Representatives from Campbellford, Havelock and Lakefield met in Norwood High School Thursday night and decided to form a Trent Valley Interscholastic Hockey League to function outside the C.O.S.S.A.

The constitution as adopted permit sany school to enter a team in the C.O.S.S.A.

The following officers were elected: President, W. F. Munro, Lakefield; secretary-treasurer, D. H. Craighead of Norwood; representatives, Mr. Burgess of Campbellford; D. C. Drinkweller of Havelock.

The secretary-treasurer was instructed to represent the league at the regular meeting of the Central Ontario Secondary School Associations, Bay of Quinte district, held in Belleville. The schedule to be used:

Jan. 10—Campbellford at Lakefield
Jan. 12—Havelock at Norwood

Session In Belleville

The C.O.S.S.A. Bay of Quinte district met in the Belleville Collegiate Friday last to discuss basketball and hockey groupings. R. S. McEwen of Trenton presided with T. E. Moffatt of Tweed, secretary-treasurer. Representatives were present from Belleville Collegiate, Albert College and Trenton, Stirling, Tweed, Madoc and Norwood High schools.

Campbellford, Havelock, Lakefield and Norwood will form the northern group with Tweed, Marmora and Stirling making up the central and Albert College given a bye.

The groups must declare a representative by February 16. The winner of the northern and central playoff will meet Albert College for the Bay of Quinte championship.

Albert College and Belleville Collegiate were the anly teams entered in basketball competition.

The schedule

Jan. 10—Campbellford at Norwood
Jan. 12—Havelock at Norwood
Jan. 17—Norwood at Campbellford.
Jan. 17—Havelock at Lakefield.
Jan. 24—Lakefield at Norwood.
Jan. 26—Campbellford at Havelock
Feb. 1—Norwood at Havelock.
Feb. 5—Lakefield at Campbellford
Feb. 9—Lakefield at Havelock
Feb.12—Campbellford at Norwood
Feb. 15—Havelock at Campbellford
Feb. 15—Norwood at Lakefield.

H-O-C-K-E-Y

NATIONAL LEAGUE.

	P.	W.	L.	T.	F.	A.	P.
Rangers	23	13	3	7	72	84	33
Boston	24	15	6	3	73	50	33
Toronto	25	15	7	3	73	46	33
Chicago	23	10	12	1	45	69	21
Canadiens	24	8	14	2	56	66	18
Americans	25	7	17	1	51	73	15
Detroit	24	6	15	3	37	66	15

Tuesday Results.

Toronto 3, Americans 2.
Boston 3, Detroit 1.
Chicago 2, Canadiens 0.

Future Games.

Thursday — Boston at Toronto; Chicago at Rangers.

INTERNATIONAL LEAGUE.

	P.	W.	L.	T.	F.	A.	P.
New Haven	26	16	8	1	85	74	33
Providence	26	13	11	2	76	69	28
Springfield	28	10	14	4	81	84	24
Philadelphia	25	7	12	5	60	71	19

Western Section.

Indianapolis	29	16	7	6	95	68	38
Hershey	25	11	11	3	51	66	38
Pittsburg	26	9	12	5	54	61	23
Syracuse	27	9	13	5	60	70	23
Cleveland	25	9	11	5	55	64	23

Tuesday Results.

o-Cleveland 3, Springfield 3.

Future Games.

Thursday — New Haven at Indianapolis.
o-Overtime.

O.H.A. SENIOR

Port Colborne 12, St. Catharines 2.

AMERICAN ASSOCIATION.

Tuesday Results.

Tulsa 2, St. Paul 1.

U. S. EASTERN AMATEUR.

Washington 4, Baltimore 1.

BIG SIX JUNIOR.

Marlboros 7, Native Sons 2.
Guelph 2, Varsity 1.

O. H. A. INTERMEDIATE "B".

Pt. Edward 4, Glencoe 3.
Fergus 5, Galt 2.
Kitchener 10, Waterloo 3.
Owen Sound 4, Durham 2.
o-Watford 3, Petrolia 3.
Seaforth 5, New Hamburg 0.
Georgetown 7, Orangeville 2.
Kincardine 3, Chesley 2.
Paisley 6, Southampton 3.
Oakwood 7, Lakefield 5.

O.H.A. JUNIOR "B" and "C"

Barrie at Owen Sound—Postponed.
o-Milton 3, Guelph 3.
Seaforth 3, Goderich 1.
Parry Sound 7, Huntsville 3.

Peterborough 7, Lindsay 2.
Beaverton 8, Richmond 6.
Brantford C's 6, Paris 4.
Parry Sound 7, Huntsville 3.

O. H. A. JUVENILE.

Palmerston 6, Harriston 0.

QUEBEC PROVINCIAL.

Lachine 7, St. Hyacinthe 6.

CAPE BRETON SENIOR.

Sydney 8, North Sydney 2.

EXHIBITION.

Gananoque 5, King. Signals 4.

PETERBOROUGH DISTRICT.

Lindsay R.C.A. 5, Omemee 3.

NICKEL BELT LEAGUE.

Sudbury Miners 3, Sud. Stars 2.

SASKATCHEWAN SENIOR.

Regina 3, Yorkton 2.

Why Maintain a Bill of Expense When You Can

BUY A CAR

Like One of These From Us?

Reconditioned—Completely Winterized

'37 WILLYS-4 SEDAN—Heater, radio, winterized	$495
'37 FORD SEDAN—Winterized	$495
PACKARD "120" SEDAN—Heater, winterized	$650
'35 PLYMOUTH COACH—Winterized	$450
'35 TERRAPLANE COACH—Winterized	$450
'34 OLDSMOBILE COUPE—New tires, heater, winterized	$345
'29 PONTIAC SEDAN	$150
'30 FORD COACH	$145
'27 PACKARD-6—5-passenger Sedan	$150

And many other bargains to choose from

Chas. Elliott

Packard-Studebaker Dealer
At the J. E. A. Fitzgerald Office
253 Hunter Street West
PHONE 8762

N.H.L. STARS

By The Canadian Press

Bill Thoms and Paul Goodman, Chicago—Former got a goal and an assist and the latter turned in his second shutout in six N.H.L. appearances as Black Hawks defeated Canadiens 2-0.

Pete Langelle, Toronto, scored one goal and helped in another as Maple Leafs defeated Americans 3-2.

Murray Armstrong, Americans, continued to pace American's scorers with his ninth goal of the season.

Frankie Brimsek, Boston, missed his third shutout of the season by seconds as Ebbie Goodfellow of Detroit scored in the last minute of play, Bruins won 3-1.

Prairie Juniors Rating High; Leafs In Lead

WINNIPEG, Jan. 10 — (CP) — The calibre of junior hockey in Western Canada is rated high again this season but so far no one team has gained prominence as a probable championship aggregation.

Only three of the Western Leagues—The Manitoba North and South Divisions and the Edmonton Loop—have seen much action. In the other districts, the Lakehead, Southern Saskatchewan and British Columbia, competition has barely started.

The Maple Leaf athletic club has proved the big surprise of the Edmonton League. Maple Leafs, who raise their own players through midget and juvenile ranks, have more than held their own with the habitually strong Edmonton athletic club, last year's Western Junior champions. After seven games for each, the Leafs are leading E. A. C.'s by two points.

Tight struggles are going on in both Manitoba loops.

Winnipeg Monarchs top the south division with a one-point advantage over Brandon Elks, runners-up to the E. A. C.'s last year, and Kenora Thistles. All have played eight games.

Elmwoods Head Pack.

Winnipeg Elmwoods have won three of four games to gain a two-point lead over the other three entries in the north division. St. Boniface and St. James have played five games and Canadian Ukrainian athletic club four.

Of the three games played in the Saskatchewan junior league, Moose Jaw Canucks, the provincial champions, Regina Abbotts and Notre Dame Hounds of Wilcox have each won one. Notre Dame, who play their home games at Weyburn, have lost twice and Regina once.

Although without league competition, Saskatchewan Dodgers have proved themselves a team to be reckoned with by their showings in a pair of exhibition games with E. A. C.'s and Regina. They won both.

Fort William Columbus club are standouts at the Lakehead, with three victories and no losses so far against Port Arthur and West Ends.

Four teams intend to enter the British Columbia play-offs. No league has been formed and their contests have been mere exhibitions. The teams are located at Trail, whose Tigers were provincial champions last year, Kimberley, Cranbrook and Nelson.

Leafs Rally Twice To Beat Amerks; Bruins Down Wings Easily; Luckless Canadiens Blanked 2-0

By ROBERT CLARKE
(Canadian Press Staff Writer.)

The fellow trying to evade the process server hasn't a thing on New York Rangers. The Manhattan Blues are just about ready to seek legal advice on how to skip away from Boston Bruins and Toronto Maple Leafs.

All three clubs are grouped at the top of the National Hockey League standing to-day with 33 points, far ahead of the four remaining "second division" teams. The one advantage in which the Rangers can take pride is the fact that they have played one game less than the Bruins and have two games in hand over the Leafs.

The Rangers, boasting an unbeaten string of 17 straight games, were idle last night as the Bruins took advantage of this to score an easy 3-1 victory over Detroit Red Wings and the Leafs came from behind twice to edge out New York Americans 3-2. In the only other game of the night the hapless Montreal Canadiens went down 2-0 before Chicago Black Hawks.

Hawks in Fourth.

The way things stand now the Hawks hold down fourth place in the standing a full dozen points behind the three leaders, while Canadiens are next three points behind the Chicago club. The Americans and the Wings come last, tied with 15 points.

Goalie Frank Brimsek, judged the best netminder in the league last season, missed turning in his third shutout of the season by less than a minute against the Wings Only 49 seconds of play were left when Ebbie Goodfellow, big Detroit defenceman, parked the puck behind him for a score. Before that the Bruins, in control almost all the way, found the range for scores by Woody Dumart, Herbie Cain, and Red Hamill.

Ebbie Goodfellow

Guarding the Detroit cage was slender Alfie Moore, the league's spare netminder who tends goal regularly in the International-American League. Moore had to be called up by Manager Jack Adams because of an injury to Cecil (Tiny) Thompson.

All the Leaf scores came in the second period with Bob Davidson getting the winner on a pass from Billy Taylor with a little less than three minutes left in the session. Other Toronto scores went to Pete Langelle and Gus Marker, while Harvey Jackson and Murray Armstrong counted for the Amerks.

Some Fireworks

New York fans were treated to more than just goals in the second period of the Leafs-Americans affair. The fireworks started when Referee Ted Graham ruled that a Leaf player was in the crease when Langelle shot the puck home. Captain Red Horner argued so loudly that he was given a misconduct. Murph Chamberlain of the Leafs also was given a misconduct later in the same session for pushing around Graham.

Pete Langelle

The blanking of Canadiens meant the second shutout for Goalie Paul Goodman since he replaced Mike Karakas in Chicago nets six games back. Goodman, with a lot less work to look after than Claude Bourque at the other end, turned in a nice effort as Bill Thoms and Doug Bentley supplied second period scores for victory.

It was the 12th defeat in 14 games for Canadiens and there were indications of further shake-ups in the team which recently added three new faces after a five-player lop-off.

Wrestling

(By the Associated Press.)

Minneapolis, — Bronko Nagurski, 235, International Falls, Minn., threw Ernie Dusek, 240, Omaha, Neb., 32.06.

Indianapolis, — Billy Thom, 179, Indiana University wrestling coach, beat Kiman Kudo, 177, Japan, two of three falls; Louis Thess, 229, St. Louis, downed Tom Zaharias, 225, Pueblo, Colo., two straight falls.

Bowling Is Fun

AVAIL YOURSELF OF THIS ECONOMICAL AND HEALTHFUL GAME

Afternoon and Evening

DUFFUS • RECREATION ACADEMY Tel. 9068

RYE'S PAVILION TO-NIGHT

ECONOMY NIGHT
DANCE TO
JIMMY DUFFUS
AND HIS MUSIC
Admission
Gents 25c - Ladies 10c
DANCING FREE
Free Bus Service After Dance. Pavilion Heated

BROCK STREET ARENA

SKATING TONIGHT

8 — 10.30 P.M.
EXCELLENT ICE
Admission
Adults 25c. Students 15c
Children 10c

CFRB Tonight at 8 'SALADA' is on the air

CONT. DAILY FROM 1.30 — CENTRE — Last Times To-day

ALFRED HITCHCOCK'S SENSATIONAL SPY THRILLER

SOMERSET MAUGHAM'S MYSTERY...INTRIGUE ROMANCE

SECRET AGENT

MADELEINE CARROLL
PETER LORRE • ROBT. YOUNG

20¢ TO 6.30

2nd HIT

BOB HOPE SHIRLEY ROSS GENE KRUPA and Orchestra in "SOME LIKE IT HOT"

Regent — Today & Thur. 2.30 - 7.00 - 9.00

RETURN ENGAGEMENT BY POPULAR REQUEST

DEANNA'S in Love!

A new grown-up star joins the romantic heroines of the screen!

Deanna DURBIN in FIRST LOVE

Helen PARRISH • Robert STACK
Eugene PALLETTE • Lewis HOWARD
June Storey • Leatrice Joy

ADDED ATTRACTIONS
"Quiet Please," a Technicolor Brevity & News

"THINE ALONE" "SWEET MYSTERY OF LIFE" "GYPSY LOVE SONG"

Allan Jones and Mary Martin blending two thrilling voices in a glorious love song.

Starting THURSDAY

To the unforgettable melodies of 28 of Victor Herbert's grandest songs, America's newest singing sweethearts relive a glowing, glamorous love story of Victor Herbert's Broadway! The first great picture of 1940!

"THE GREAT VICTOR HERBERT"

A Paramount Picture with Allan Jones • Mary Martin Walter Connolly • Judith Barrett • Susanna Foster

Today! Last Showings "ROARING 20's" ARTIE SHAW ORCHESTRA

Extra! Popeye Cartoon Popular Science In color Capitol News

"I'M FALLING IN LOVE WITH SOMEONE" "A KISS IN THE DARK"

CAPITOL

RADIO PROGRAMS

The programs listed are printed as issued by the stations and are subject to change.

Wednesday

4.45 P.M.
Smiling Ed. McConnell, WABC
Bing Widder Brown, WEAF
News, CBL

5.00 P.M.
Reggie Childs' Orch., WJZ
Girl Alone, WEAF
Kathleen Norris, WABC

5.30 P.M.
Amelia and Her Accordion, CBL
Jack Armstrong, WEAF
It Happened in Hollywood, WABC
Bud Barton, WJZ

5.45 P.M.
Orphan Annie, WBEN
Scattergood Baina, WABC
Adventures of Tom Mix, WJZ
Closing Stock Quotes, CBL

(Evening E.S.T.)

6.00 P.M.
Edwin C. Hill, WABC
Listener's Corner, WEAF
Harold Turner, WGN

6.15 P.M.
Hedda Hopper, WABC
Sports Review, WEAF
Evening Bulletin, CBL

6.30 P.M.
Golden Serenaders, WJZ
Baltenborn, WABC
Stamp Club, WEAF
Song Busters, CBL

6.45 P.M.
Lucio's Ensemble, CBL
To-day in Europe, WABC
Li'l Abner, WEAF

7.00 P.M.
Fogg's Orchestra, CBL
Easy Aces, WHAM
Pleasure Time, WEAF

7.15 P.M.
I Love a Mystery, WEAF
Mr. Keen, WJZ
Lum and Abner, WABC

7.30 P.M.
Song Recital, CBL
Burns and Allen, WABC
Lone Ranger, WOR
The Revellers, WEAF

7.45 P.M.
Medical Association, CBL
Inside of Sports, WLW
Bob Howard, WEAF

8.00 P.M.
Al Pearce's Gang, WABC
Headlines
Evening Market Basket, WEAF

8.30 P.M.
Avalon Time, WEAF
Quicksilver, WJZ
Serenade for Strings, CBL
Dr. Christian, WABC
Lone Ranger, WGN

9.00 P.M.
Talks on Co-operation, CBL
New Fred Allen Show, WEAF
Radio Guild, drama, WJZ
Texaco Star Theatre, WABC

9.30 P.M.
Music by Faith, CBL
Horse and Buggy Days, WJZ

10.00 P.M.
Excerpts from Faust, CBL
Kay Kyser's Program, WEAF
Glen Miller's Orch., WABC
Boxing Bout, WJZ

10.30 P.M.
Indianapolis Symphony, WABC
Friends To-day, CBL
Boxing Bout, WJZ

10.45 P.M.
Charlie Hutchins, CBL
Romance in Rhythm, WOR

11.00 P.M.
News, WABC
News, CBL

11.15 P.M.
Thompson's Orch., CFRB
Star Dust, CBL
Waring's Orchestra, WEAF

11.30 P.M.
Cathedral Singers, CBL
Hoagland's Orchestra, CFRB
Olsen's Orchestra, WJZ

12.00 MIDNIGHT
Dance Orchestra, CFRB
Jan Savitt's Orch., WEAF
Lombardo's Orchestra, WOR

Thursday

(Morning E.S.T.)

8.30 A.M.
Morning Devotions, CBL
Gene and Glenn, WEAF

8.45 A.M.
Maple Leaf Duo, CBL
Harvey and Dell, WJZ

9.00 A.M.
Breakfast Club (NBC) CBL
Deep River Rhapsody, CFRB
Happy Jack, WEAF

9.15 A.M.
School of Air, WABC
Band Goes to Town, WEAF

9.30 A.M.
Gospel Singer, WBEN
Morning Market Basket, WEAF

9.45 A.M.
Bachelor's Children, WJR
Life Can Be Beautiful, WEAF

10.00 A.M.
Pretty Kitty Kelly, WGR
The Man I Married, CBL
Thunder Over Paradise, WJZ

10.15 A.M.
Myrt and Marge, WGR
John's Other Wife, CBL
Right to Happiness, WJZ

10.30 A.M.
Mary Marlin, WJZ
Just Plain Bill (NBC) CBL
Hilltop House (CBS) WJR

10.45 A.M.
Woman in White, WBEN
Stepmother, WGR
Musical Comedy, CBL

11.00 A.M.
Pepper Young, WJZ
David Harum, WBEN
Singers and Song, CBL

11.15 A.M.
Dr. Malone, WJZ
Road of Life, WEAF

11.30 A.M.
Keep Fit to Music, WOR
Big Sister (CBS) CFRB
Ross Lee, WJZ
Against the Storm, WEAF

11.45 A.M.
Guiding Light, WEAF
Aunt Jennie's Stories WABC

(Afternoon E.S.T.)

12.00 NOON
Eugene Conley, WJZ
Kate Smith, WABC
Cartera of Elm Street, WEAF

12.30 P.M.
Timeless Truths, WEAF
Romance of Helen Trent, WABC
Farm Broadcast, CBL

12.45 P.M.
Our Gal Sunday, WABC

1.00 P.M.
The Goldbergs, WABC
Happy Gang, CBL
Mieczyslaw Munz, WEAF

1.15 P.M.
Ellen Randolph, WEAF
Life Can Be Beautiful, WABC
Virginia Hayes, WJZ

1.30 P.M.
This Day Is Ours, CFRB
Let's Talk It Over, WEAF
Hoosier Hop, CBL

1.45 P.M.
Road of Life, CFRB
Words and Music, WEAF

2.00 P.M.
Betty and Bob WEAF
Ginsburg Concert Orch., CBL
Ideas That Came True, WJZ

2.15 P.M.
Grimm's Daughter, WEAF
To be announced, WABC

2.30 P.M.
Marine Band, CBL
Valiant Lady, WHAM
Your Family and Mine, WABC

2.45 P.M.
Hymns of All Churches, WEAF
My Son and I, WABC

3.00 P.M.
Bethancourt's Band, WJZ
Joyce Jordan, WABC
Mary Marlin, CBL

3.15 P.M.
Twelve Men and Maid, WGN
Chase Twins, WJZ
Ma Perkins, WEAF
Society Girl, WABC

3.30 P.M.
Pepper Young, WBEN
Uncle Jonathan, CFRB
Affairs of Anthony, WJZ

3.45 P.M.
Richard Maxwell, CFRB
Between Book-ends, WJZ

4.00 P.M.
Bloch's Varieties, WABC
Club Matinee, WJZ
Backstage Wife, WBEN

4.15 P.M.
Adventures in Science, CFRB
Stella Dallas, WEAF
The Refugees Next Door, CBL
Maids and Men, WOR

4.30 P.M.
Lorenzo Jones, WEAF
Manhattan Mother, WABC
Vic and Sade, CBL

Radio Log

CANADIAN CORPORATION

	M.	Kc
CBL	357	840
CKCL	517	580
CBM		1090
CBO		880

COLUMBIA SYSTEM

WABC	349	860
CFRB	435	690
WJR	400	750
WGB	345	350

MUTUAL SYSTEM

WOR	422	710
WLW	428	700
WGN	416	720

NATIONAL (Blue Network)

WJZ	395	760
WHAM	261	1150

NATIONAL (Red Network)

WEAF	454	660
CBL	357	840
WBEN	333	900

John Nancarrow Merchant Dies At Age 85

CAMPBELLFORD, Jan. 10. — (ENS) — One of this town's most esteemed citizens, the late Edward Johns Nancarrow passed away at the home of his daughter, Mrs. J. A. Linton, George street, late Monday evening.

Mr. Nancarrow who was born in Stirling, a son of the late Mr. and Mrs. Walter Nancarrow, was in his 86th year. Despite his age he enjoyed good health and was active both in mind and body until less than three weeks ago when he became ill. After obtaining his early education in the neighboring village, Mr. Nancarrow came to Campbellford where he opened a tannery business in partnership with his brother, the late Charles Nancarrow. The business was widely known and flourished for nearly forty years under the name of "Nancarrow Brothers." In conjunction with the tannery the two also operated a meat market in Campbellford. Following the sale of the meat market and tannery, Mr. Nancarrow operated a grocery business for many years earning for himself a wide reputation for fair dealing and friendliness with all. As a youth he was a keen athlete taking a leading part in Campbellford's early cricket and hockey teams. He served for several years on the municipal council and took a keen interest in the fortunes of the Conservative party.

Mr. Nancarrow was pre-deceased by his wife, the former Emma Hill, thirty-two years ago and one son, Fred was killed in the Great War. His death marks the passing of the last surviving member of the old Nancarrow family.

Surviving him are three daughters, Mrs. Fred (Ethel) Wilshire, Dorval, P. Q.; Mrs. George (Maude) Machan, La Tuque, P.Q. and Mrs. Jack (Amy) Linton of town; and one son, Harold, of Buffalo, N.Y.

Funeral services were held on Wednesday afternoon from the residence of Mr. and Mrs. J. A. Linton, George street at 4 o'clock and interment was at the Anglican cemetery. Rev. T. S. Gault of Christ Church officiated.

McColl's Majority Is Fixed At 205

The offical report of the elections in Asphodel township giving Reeve John McColl a majority of 205 over Sam H. Buck has been received. The vote for council placed James Humphries at the top with 369, James Healey 353, H. S. Nilson 309 and Golden Andrew 304.

	Westwood	English's	Norwood	Hastings	Total.
Reeve.					
McColl	116	90	108	104	418
Buck	26	34	134	29	213
Council.					
Andrews	87	52	151	44	304
Healey	85	89	84	95	353
Humphries ..	119	67	79	104	369
McNeely	27	27	141	27	223
Neilson	73	54	120	62	309
Stevenson ..	46	29	130	61	256

MORE ABOUT—
Retain Quality
(Continued from Page 1)

ter prices have risen six cents a pound, and though exports have not been heavy, he forecast "good prices' 'during the Winter and Spring.

Presenting the directors' report, Frank Herns of London, secretary-treasurer, reported that in contrast with the Winter of 1938-39 when a large quantity of milk was diverted from concentrated milk plants to increase the output of winter-made cheese, production this Winter had decreased.

Mr. Herns said that "a policy of creating domestic surpluses of other products during the summer months and allowing cheese production to decline, is economically unsound." Canadian cheese factories should run to full capacity during the summer period to decrease the butter surplus.

Greater demand for cheese is anticipated for 1940, he said, and this will require increased milk production to enable concentrated milk plans and cheese factories to maintain output "under war conditions."

Some Problems.

Mr. Herns, who is also chief instructor for Western Ontario of the dairy branch, Ontario Department of Agriculture, foresaw the war having a bearing on the following problems of the dairy industry:

1. How best to divert the raw material into the proper channels for most economic distribution.
2. Readjustment of prices for milk used for various purposes, consistent with extra cost of production for special markets.
3. Quality improvement with lower production costs.
4. Operating factories to capacity in summer to insure continuity of supply of matured summer cheese for export and home trade.

He said the Federal bonus for high-scoring cheese was an important factor in stimulating quality last year, and he praised the work of the Ontario Dairy Research Council in co-ordinating research problems.

With Western Ontario producing about 20 per cent. of Ontario's cheese, he said that the grade for the last 10 years has been 98 per cent. No. 1, "the highest of any grading section of the Dominion."

Other speakers during today's sessions include: Professor G. E. Raithby of the Ontario Agricultural College, Guelph; Joseph Burgess, head of the grading and dairy products inspection services of the Federal agriculture department, and J. F. Singleton, associate director of marketing service, dairy products division, Ottawa.

Fresh Milk—Cafeteria Style

A Finnish soldier in a rest camp behind the lines is shown getting a helmet full of milk from a very patient cow, which had evidently been drafted into the army.

Increasing Cost Of Hog Feed May Affect Bacon Contract

Problem of rising feed costs at a time when there is a fixed price for hogs in this country was brought to the attention of farmers of this district yesterday afternoon by F. C. Paterson, Agricultural representative.

He drew from farmers at the co-operative short course in the Normal School an admission that "nine cents a pound was a fair price" to receive for hogs. That is the price the recently signed agreement between Canadian and British Governments will average out to farmers.

First reaction has been to depress the price to a live weight equivalent of approximately $8.60 a hundredweight. He revealed that the Bacon Board tells the packing houses what price they will pay from week to week for hogs. The inference is that through June, July and August, when the supply of hogs is small, the price will be upped, perhaps, to $10 a hundredweight or more. Packers are now being ordered to freeze and hold in storage a percentage of hogs now coming into their plants. Such an operation costs one and three-quarter cents a pound and is responsible for the decreased price now being experienced he believed.

But greatest danger to the success of Canada's contract is the rapidly increasing cost of hog feed, he declared. He pointed out that if that feed rises to a point where it is no longer profitable for farmers to raise hogs, the contract will suffer. Two remedies remained in his view: either separate domestic and export prices will have to be established, in which event Canadians will pay more for their pork than now, or else the Government will "have to do more price setting"— halting the rise in feed costs.

He warned that the hog situation may soon become serious and hinted that there may be few farmers now raising more hogs than before the war.

Mr. Paterson pointed out that England is now almost entirely dependent on Canada for her pork supply. Poland, Latvia, Estonia, Sweden, and Finland, all former contributors to the demand are eliminated by war conditions, he said. He stressed the urgency of the feed problem to Canadian and Englishmen alike.

MORE ABOUT—
Skipper Dies
(Continued from Page 1)

cook and his mate were burned and scalded. A crewman said he saw the captain dead outside his cabin. Apparently the skipper tried to each his quarters after the bridge had crumbled. The bodies of the captain, an engine storekeeper and an able seamen were brought ashore.

Chief Officer Roberts was the last person to leave the ship.

"We had to drag him aboard a lifeboat," one of the passengers said.

Another said he saw a stewardess runing through the flames of the galley with her apron afire.

"When I next saw her she was rowing in one of the life boats."

Another survivor said there was a racehorse on the foredeck. When the topmast crashed down, the horse was thrown into the sea.

The cooks apparently suffered the most of all. The explosion set fire to the fat, and blazing oil was sprayed through the galley. Several members of the galley staff came running out on deck with their clothes burned away.

When the members of the crew arrived in London to-day, some of them were wrapped in blankets, as they had lost most of their possessions.

The Dunbar Castle was built in the Harland and Wolf Glasgow yards in 1930. Her home port was London. She had accommodations for 200 first class and 260 third class passengers.

Miss Nora Bunny, hoarse and pale after her ordeal, praised the bravery shown by Second Officer Saunders, who set his own broken leg in their lifeboat.

"He was obviously suffering great pain," she said, "but he set it with splints which had been dropped into the lifeboat while we were tossing in the choppy sea.

"He never complained, but went grimly along with the job, at the same time giving instructions and directions to the crew, who were rowing.

"I was huddled near to my mother and we were both frozen. Somebody tried to cover us with a blanket. We couldn't see very far, as it was misty, and the last we saw of the ship was her mast and funnels leaning badly on one side."

Sister Phyllis, recently of St. Mary's convent of Wantage, Berkshire, expressed concern to-day for the safety of two colleagues who were en route with her to the diocesan school for girls in Pretoria for a five-year stay.

"I was in the stern of the vessel when we were mined," said Sister Phyllis. "I have not seen them since and have heard nothing of them, although I have been inquiring of the police and all the other authorities here."

Among the passengers landed in one boat were a husband, wife, and two children—a boy of four and a 10-wek-old girl—who were on their way to make a new home in South Africa.

Rev. G. S. Ferguson, wo had been on furlough with his wife, was returning to Nyasaland to take up his missionary duties as a member of the Zambesi mission.

"You must emphasize," he said, "that no words are too high to commend the splendid behaviour of the crew. It all happened very suddenly and the emergency brought to the surface the finest qualities. Everyone behaved amazingly well."

MORE ABOUT—
Dozen Vessels
(Continued from Page 1)

A lighter tender, five fishing boats and two unidentified craft also were attacked by planes. The raids were aimed at unescorted ships and were carried out under cover of fog.

From Rio De Janeiro came a report three submarines attacked the British steamship Avila Star near the Canary Island, but were beaten off by convoying cruisers, with one submarine sunk.

The Royal Mail liner Highland Patriot arrived in Rio De Janeiro Monday with a story of escaping a submarine after a two-hour battle in the vicinty of the Canaries on December 29.

Similarity and strength of the attacks were reported in the Brazilian capital to have led British warships to search for a German base near the Canaries, Spanish-owned isles off the African coast.

An official communique disclosed last night, the British cabinet had decided early in December to place a single air force officer in charge of the Royal Air Force in France.

Air Marshall Arthur S. Barlatt was disclosed in the communique as the Royal Air Force commander-in-Chief in France, responsible to the Air Ministry. It added that the R. A. F. would continue to consult with the army to coordinate operations.

Mercury At Tweed Drops To 45 Below

TWEED, Jan. 10—(ENS).—During the last three days Tweed has experienced quite a cold spell which resulted in telegraph service being hampered as a result of broken wires. During the last three nights the mercury dropped to 25 below, 22 below and 18 below zero, with little prospect of the temperature rising much for the next day or so.

Marmora

Mrs. Hamilton Crawford has left on a visit to Florida. She is being accompanied on the trip by her daughter, Mrs. T. Bridges of Boston, Mass.

Marmora Council, No. 279, Canadian Order of Chosen Friends, met on Tuesday evening at the home of Friend Mrs. A. Gano. Following the business session cards were enjoyed and the hostess served a delicious lunch.

EARL STONHAM, England—(CP)—Mrs. M. Scott of this Norfolk village, has walked over 33,000 miles for water, she has estimated. Villagers here walk a mile to the nearest pump—and Mrs. Scott is 76.

MORE ABOUT—
Hungary Out
(Continued from Page 1)

The newspaper Magyar Memzet put the situation thus:

"Before the German-Soviet game becomes definite, Rome wishes to assure herself of certain positions. For that she has the support of Hungary. In case of a German-Soviet military alliance, Italy and Hungary face a completely new situation which might force them in their own interests to take a definite position."

Paintings and engravings of Western Europe were displayed in an art exhibition for the Russian Red Army in the Far East.

Reaboro Airport Site To Be Viewed By Air

LINDSAY, Jan. 10.—In a statement made Tuesday by Mr. Bruce McNevin, M.P., the proposed airport site in this district is to be viewed from the air this week by a high official of the Royal Canadian Air Force, who will fly over the area to inspect the stretch of country selected by the inspectors last week as the only one having any possibilities. Any forecast as to the future would be premature, Mr. McNevin stated. The R.A.F. official referred to was in Lindsay last week and had inspected the Reaboro area with Mr. McNevin. All the suggested sites in the vicinity of Lindsay were rejected as were sites at Omemee, Fenelon Falls, Taylor's Corners, Mariposa Station and Glandine.

Daniel Hogan, town, had a narrow escape from drowning in the waters of the Scugog River on Monday afternoon. He was crossing on the ice on his way to lunch, heavily clothed, when the ice gave way. His cries were heard by men in a plant on the river shore, and they ran to the rescue. They were warned by Mr. Hogan to keep off the ice, and a plank was shoved out by Mr. H. Armstrong, and a rope tossed by Mr. W. Guest. Mr. Hogan was finally rescued, after a space of open water, fifteen feet across, had been cleared by Mr. Hogan.

Two Peterborough youths, aged 12 and 13 years, who left their home, were picked up by the local police in the neighborhood of the C.P.R. station on Monday. They were taken to the police station and a call sent to the city police. They were quite willing to return to their home, and stretched out on a bench in the council chamber while waiting a car and went to sleep.

Dr. and Mrs. Christon were entertaining a number of friends to bridge at their home. When she went to put her silver service away at the close of the evening she found that a sneak thief had entered her home and carried away seven pieces of silver. The police have no clues.

Members of the Lindsay Town Council will refrain from smoking during council sessions in the future. A resolution to this effect was passed at Monday night's council meeting.

PERU HONORS JAPANESE

Peru has decorated Mataji Fukunaga of Japan for "proving that the Japanese were among the founders of the Inca empire."

Newfoundlanders Hear The Call To Colors

A scene that has taken place throughout the empire in a multitude of settings is this one from Newfoundland, showing lumberjacks standing in the snow reading the proclamation brought to their camp calling men to the colors

Rural Mail Horse Bolts At Janetville But Duty Stops Him At First Mail Box

JANETVILLE, Jan. 10. —(ENS) —The residents of the village were roused from their past Christmas lethargy Monday morning when the mail carrier's horse bolted at top speed down the street with the mail but no driver.

Suddenly remembering, however, that business comes before fright, the horse pulled alongside the mail box at the gate of Mr. James Thornton, half a mile out of the village and calmly waited until Mr. Clarence McGill, a brother of the mail man, arrived to further perform the duties of His Majesties' Mail.

The mail carrier was in the act of getting into the buggy when the horse suddenly bolted throwing the driver to the ground but fortunately without serious injury.

MORE ABOUT—
First Canadian
(Continued from Page 1)

Wednesday Mr. Dunning will make a speech over the air.

For Small Investors.

The issue is designed particularly for wide distribution among small investors and will not be largely taken up by financial institutions as is the case with most Government loans. It will be a strictly domestic issue offered only to Canadian investors, repayable as to principal and interest in Canadian funds.

The Government has made an arrangement with the banks to enable persons without ready cash to be able to borrow money to participate in the loan. Bonds may be subscribed to in as small denominations as $50.00.

Col. Ralston said he wanted it to be a national loan in the widest possible sense. "It is to represent the real savings of the people, and we are arranging for the widest possible distribution so that all may participate," he said.

It is not a "forced loan" in the sense that certain classes of investors have been told to subscribe, the minister added.

LIGHT BEATS BLACKOUT

London commuters can read again by a new light which is being installed in trains but does not break the blackout.

AT HALL'S! Thursday, Friday, Saturday

Rousing Sale of Women's and Children's Sample Underwear and Flannelette Wear

One-Third Off THE REGULAR PRICE

Manufacturers' and Warehouse Clearance of Sample Lines makes possible these sensational values in Underwear for the family. Space doe. not permit details but you can come expecting to share in the year's most oustanding Underwear bargains, and WE KNOW YOU'LL BE MORE THAN DELIGHTED! Winter weight cottons . . . warm flanelette wear . . . lustrous silks and satins . . . a most varied lot at most interestingly low prices. DON'T WAIT! JOIN THE EAGER THRIFTY SHOPPING CROWDS FIRST THING TO-MORROW!

HERE ARE SOME OF THE BARGAINS

Women's and Kiddies' Flannelette Gowns and Pyjamas.

Winter Weight Cotton, Wool and Cotton Vests and Bloomers.

Women's and Children's Broadcloth Slips.

Satin Panties and Satin Slips.

Satin Gowns and Pyjamas.

Values From 29c to 3.75 Clearing One-third Off

Also A Sale of Moodies' Sample Underwear -- Save Up To Half--

A HIGHLIGHT FROM OUR MOODIES' SAMPLES

A group that bears extra emphasis . . . REGULAR 79c to 89 QUALITIES in a varied selection of panties in several styles . . . two style vests . . . bloomers with elastic or cuff knee. You'll marvel at the qualities and be amazed at the low SALE PRICE . . . YOUR CHOICE . . 49c

An event that always brings enthusiastic shoppers rushing for bargains . . . . and this time it will be no different for we have an unusually good selection in dainty lace trimmed or perfectly tailored quality knit rayon garments.

Regular Values 50c to 1.50

Knickers - Panties - Vests and Oversize Vests

. . A great variety of styles includes cuff or elastic knee knickers, brief, regular and open style panties built up shoulder or opera top vests and there's a limited quantity of oversize vests. HURRY! The values are such that there should be a sell-out! Small, medium and large sizes in the lot, mostly pink and peach shades. . . . . .

REG. 2.98 'HARVEY-WOODS' GOWNS and PYJAMAS

Traveller's Samples—All In Perfect Condition

We contracted early for these samples, and are therefore able to bring you them at a much lower price that today's market would permit. They're a grand lot in dainty pastel colorings . . . gay contrasting colors . . . or delicately lace trimmed plain shades. Two-piece style pyjamas . . . . gowns in graceful and tailored effects. Small, medium and large sizes in the lot. EXTRA SPECIAL FEATURE . . . . each or suit 2.39

RICHARD HALL LIMITED

Do Your Floors Need Polishing? See No. 22F on the Classified Page.

The Peterborough Examiner

Have You Some Wood To Be Cut? See No. 15 on Classified Page.

VOL. LXXXIII, No. 8 PETERBOROUGH, WEDNESDAY, JANUARY 10, 1940 PAGE NINE

Five Are Fined Not Having Radio Licenses

Although Clifford McInroy, McDonnel street, declared that he had only had the radio a short time, having accepted it on an account, the explanation given to Magistrate O. A. Langley, K.C., in police court this morning did not save him from being fined for having a radio receiving set without the necessary license.

"It looked to be in pretty good shape when I saw it," said Radio Inspector M. E. Leslie. "it was playing when I went in."

McInroy stated that he had bought a license on the following day but Magistrate Langley said that action did not clear him of the charge that had been laid against him.

"It is just the same thing as driving a car," said the magistrate. "You must have a license if you only have the set one day. The traffic act is of course much more strictly enforced. In this matter of radio, the government is endeavoring to educate the people to their duty."

McInroy was fined $3 and $2.50 costs when he finally decided to plead guilty.

Albert Thompson, facing the same charge, said that he did not know whether to plead guilty or not, because he had bought a license on the day that the inspectors called. Magistrate Langley pointed out that buying a license at that stage did no clear him of the charge.

"You got away with it from the first of April," he pointed out.

Thompson pleaded guilty and was fined $3 and $2.50 costs.

The same penalty was handed out to Harry Nokes, Albert M. Dorris and Clifford J. Hancock, who entered written pleas of guilty to having radio sets without a license.

The charges were laid by Radio Inspectors Victor J. R. Brister and M. E. Leslie.

One charge was withdrawn when it was discovered that the man charged was in possession of the necessary license.

City's Chimney Spreads Soot

A little drift of soot in front of the City Hall yesterday provided proof of City Engineer Parsons' statement some time ago that if the Council again considers an anti-smoke by-law it should first put its own furnace in order. In half a dozen business places this morning soot had been "tracked in" on clean floors and before noon the mop and bucket brigade could have begun where it left off last night.

Kitchener passed a smoke by-law in 1929 restricting to six minutes the smoking of certain chimneys at a penalty of $50. Exceptions are plants engaging in the reduction of minerals, manufacture of cement, bricks and tiles, and dwelling houses other than apartment buildings. But this by-law seems to be considerably honored in the breach, some of the chimneys observed by a reporter giving off smoke for as long as twenty mintes.

Some of the Kitchener people were unaware of this by-law of a decade ago. Peterborough's Council decided a month or two ago to let the chimneys smoke to their thermostats' content for this winter, and the evidence along Simcoe Street yesterday indicated that the City Hall furnace was taken customary advantage of its freedom.

Professor E. D. Adrian, the first man to photograph the brain at work, has been appointed a member of the Medical Research Council in London.

Thirst knows no season

B-85

Instructor At 19

The first recruit of the Hastings-Prince Edward county battalion was this Dummer boy, Kenneth I. Briant, 19, son of Edward Briant who lives near Lakefield. As a boy he was always interested in military activities, and was in camp at Kingston last summer about the time war broke out. He had been working in Picton, went on to Kingston and immediately responded to the call for recruits, and is now overseas with his regiment. At present he is a mortar gun instructor and is due for an early promotion to sergeant, an opportunity he turned down at Picton. His natural aptitude and keen interest were the background of his proficiency which is now being employed in the capacity of instructor. Kenneth Briant is a graduate of Lakefield school, and has many friends in Peterborough.

St. Paul's Y.P.S. Presents Play

Under the auspices of St. Paul's Young People's Society a cast of young players gave a most enjoyable presentation of the comedy-drama, "Jimmy, Be Careful," Tuesday night to the delight of a large audience Full of amazing situations and with many bright lines that caused laughs, the play was without a dull moment, and it was very capably acted by the cast, which was as follows: Tillie, the Blake's maid, Dorothy Morrow; Pietro, her admirer, Eric Shiner; Emilie Blake, the younger daughter, Betty White; Jim Fisher, Verna's fiance, Clifford Morrow; Ma Blake, Emilie's mother, Frances Latimer; Aunt Ellen Means, Ma Blake's sister, Betty Barr; Verna Blake, Ma Blake's spoiled child, Audrey Ellis; Willie Blake, Ma's only son, Harold Morrow; Chris Means, Aunt Ellen's husband, John Lockhead; Herb Clark, on Verna's string, Earl Moorehead.

Rev. Dr. A. T. Barr was business manager for the production and the directress, who was responsible for the effective staging of what proved a most entertaining play, was Miss Jean Howson. The stage effect were excellent and the three-act comedy was admirably presented from all points of view.

Agnes Macphail Is Here Tonight

The lone woman who stayed in the House of Commons, dignified, calm, through a year of jeers and cat calls everytime she rose to address an entirely male audience, to win for herself a place of esteem in the hearts of Canadians, will speak here tonight.

She is Agnes Macphail, U.F.O. member at Ottawa for Grey-Bruce, and she will be at the Normal School to deliver the closing lecture of a 3-day co-operative short course. Not only members of the course, but all residents of this district are invited to be present, officials said today. The meeting starts at 8 o'clock.

War 25 Years Ago

Jan. 10, 1915. — German air squadron bombed Dunkerque and Calais, losing one plane when attacked by Allied airmen at a height of 9,000 feet. Mafia Island, German East Africa, occupied by a British force.

LOANS

WITHOUT ENDORSERS

No credit enquiries of friends

QUICK PRIVATE SERVICE

Cash Loan You Get	Amount You Pay Back Each Month Including All Charges 4 mos. loan	6 mos. loan	12 mos. loan	18 mos. loan
$ 20	$ 5.25	$ 2.73	$ 1.89	
50	13.13	6.83	4.73	
100	26.26	13.65	9.46	$ 7.78
150	39.39	20.48	14.18	11.67
200	52.52	27.30	18.91	15.57
300	78.79	40.95	28.37	23.35
400	105.05	54.60	37.82	31.13
500	131.31	68.25	47.28	38.91

Instalments based on prompt repayment at rate of charge authorized by the Small Loans Act, 1939. Other size loans and repayment schedules available. Phone or call to apply.

HOUSEHOLD FINANCE CORPORATION OF CANADA

Formerly Central Finance Corporation

PETERBOROUGH, ONT.

Second Floor, Kresge Building

355 George St. Phone 5841

Tenders Closed For Erecting C.G.E. Building

The time for receiving tenders for an addition to the plant of the Canadian General Electric Company in Peterborough closed at noon Tuesday, according to the Building Record.

The project is mentioned as an extension of Building No. 12, presumably the punch press department running north and south west of the long machine shop.

A group of big contracting companies was said to be figuring on the work with the architect, and it is confidently expected that before many days pass some definite news of interest to this city will be forthcoming.

Lakefield WMS Instals Officers

LAKEFIELD, Jan. 10. —(ENS)— As has been the custom for many years, the W. M. S. of Lakefield United Church held their first meeting of the new year at the home of Mrs. J. P. Burgess. A large attendance did honor to Mrs. Burgess gracious hospitality on Tuesday afternoon.

The new president, Mrs. P. H. Darling opend the meeting with the following New Year's wish:

May the New Year bring you health and home and friends.
Abundant ability to help others.
Plenty of work of lasting value.
Physical strength for the appointed task.
Increased knowledge of Life's Guide Book.
New courage to follow the guide.
Ever deep faith in the Divine Love, Solace in sorrow.
Sweet consciousness of answered prayer—Happiness.

Rev. T. Kelly offered prayer following the opening hymn.

The solemn and impressive service for the installation of officers was conducted by Rev. Kelly.

The financial secretary, Mrs. W. W. Leonard read a most inspiring paper on the "Stewardship of Personality."

The following delegates were appointed to attend the Presbyterial meeting in St. Andrew's Church, Peterborough on January 23: Miss V. Deck, Mrs. J. A. Porter and Miss M. Sanderson.

The executive will meet at the home of Mrs. P. H. Darling, Monday evening, January 15 at eight o'clock.

Short scriptural passages bearing on the theme for the day were read by various members.

The chapter of the study book which was ably given by the president dealt with the ministry of healing in India.

The life story of John Scudder and his wife who went to India in 1819 shows the work of the medical missionary in its most primitive form, overcoming almost unsurmountable difficulties, this consecrated pair lived for nineteen years in India preaching the gospel and healing the sick before having their first furlough. They raised a family which for four generations has contributed more missionaries to India than any other family in the world. They won large numbers of India people to Christ and relieved untold physical suffering. The Scudder Memorial Hospital at Ranipit, South India, erected in 1935 is the outcome of "Bread cast upon the waters in the far distant past."

There are two hundred and fifty six mission hospitals and three hundred nurses, carrying on the work started by Dr. Scudder over one hundred years ago.

The great problem in India today is the lack of trained physicians. There is only one doctor for every 121,000 of population, and some of the native doctors are very poorly trained.

There are many noted specialists among the medical missionaries with many outstanding women doctors.

A very pleasant social half hour followed when Mrs. Burgess assisted by Miss Doris Burgess served dainty refreshments. A hearty vote of thanks was tendered the hostess.

Plan Burns Tea

LAKEFIELD, Jan. 10. — (ENS)— Mrs. A. H. Clark, Bridge street, entertained Women's Association of St. Andrew's Presbyterian church for the first meeting of the New Year on Tuesday afternoon.

The president, Mrs. A. Davis, presided during the business period.

Plans are being made for a Robert Burn's afternoon tea on Thursday, January 25, in the basement of the church.

The hostess and her daughter, Miss Jean Clark served dainty refreshments which was followed by the usual social half hour.

CORRECTION

In Hall's advt. on Page 8 of this paper "Harvey Woods" Gowns and Pyjamas are priced at 2.39. This price should be 2.29

Richard Hall Ltd.

Main Street Topics

Jabs and Jottings as Picked Up By Examiner Reporters.

NORWOOD MAN MISSING.

Lionel Edmonds is reported missing from his home in Norwood and police are anxious to secure information as to his whereabouts. He is described as 27 or 28 years of age, fair-haired, blue eyes, and standing 5 feet 8 or 5 feet 9.

DOG IS KILLED.

A black Pomeranian dog ran in front of an automobile at the corner of Hunter and George Streets this morning and met instant death when bowled over by the motor vehicle.

PLAN BILLBOARDS.

E. L. Ruddy Company are asking permission to erect two poster boards on the city's lot on the west side of Park Street, opposite the end of Lake Street. Their request was sent on to the Board of Works Monday night.

TRAFFIC CASES.

In traffic court this morning Harry Rell, Lakefield, entered a written plea of guilty to failing to stop his car before entering a highway and was fined $5 and $3 costs. Charles Spiker, who pleaded guilty to driving without a license was assessed $10 and 75 cents costs. Several other traffic cases were adjourned for a week.

PAID TWICE A MONTH

"There will be no more weekly payment of the men who are working on the township roads," Bruce Johnston, clerk of North Monaghan, reminded The Examiner today. "The new system of accounting directs that payment shal lbe semimonthly. This change began at the turn of the year, and was ordered by the Department of Highways. They had two auditors here for a day explaining this new system of accounting, and now it is in effect."

GUARD IS REMOVED.

The guard which has been mounted at the local armouries since before the outbreak of war was on duty for the last time Tuesday night, the authorities having decided to remove the guard which was composed of a sergeant and three other ranks.

A NEW PETUNIA

The first floral note of the year of interest to gardeners is the announcement that a new creamy yellow petunia named "Cream Star" is coming on to the market this season. It should be an attractive addition to the petunia family.

HAS KNEE INJURED.

Mrs. J. J. Lynch, 432 Elm Street, had her right knee bruised Tuesday night when she was knocked down after coming into contact with the fender of an automobile at Park and Brock Streets. The driver of the vehicle, O. N. Hardy, 205 Brock Street, reported to police that his car was moving very slowly and that Mrs. Lynch walked into the side of the front fender and was knocked to the ground.

BAR POULTRY SHOW.

On behalf of James Brown, market clerk, a letter was received by the council Monday night from Hall and Carley recommending that the annual poultry show be barred from the market hall when and if the collection of tolls is again let by tender this year. It was said that objection was made to accommodating the Poultry Association, but that this permission was granted by the City Trust. On the other hand, it was pointed out, the contract for collection of tolls is let by the council. The letter was referred to the Property Committee.

County Farmers Plan To Form Purchasing Co-operative

A group of Peterborough County farmers got down to brass tacks to-day in their effort to establish a purchasing co-operative for this district.

They were attending the closing day of a co-operative short course and they listened intently to George Wilson, chairman of the Farm Marketing Board of Ontario, as he outlined in exhaustive detail the problems confronting them in such an enterprise.

"We're ready to go ahead and put this thing over now," declared Charles Moore, member of a provisional committee set up last fall. He said shares of $25 each to the number of between 200 and 400 will be placed for sale immediately.

Already three shares have been sold, about 30 have been promised, and others will soon be added, Provisional Treasurer Eph Brown said.

Later, discussion groups brought in recommendations that canvassing should be started immediately for shares. It was suggested by one group that five per cent. interest should be paid after the first two years of operation; another group was of the opinion that no member should have more than four shares; another that a $10 share was preferable, since it would bring more members into the movement; another, that farm produce should be accepted in lieu of cash payment for shares.

Two Types of Co-operative.

Mr. Wilson told them of the two types of co-operative from which they had to chcose. One was a purchasing company handling purchase of feeds, fertilizers, fencing, coal, building materials, etc. The other was a marketing co-operative, handling sale of farm produce, livestock, grains, etc. The former was an expensive undertaking, the latter was not. He said there is no reason the two could not be combined, but that he had been given to understand the Peterborough group wanted to establish a purchasing co-operative.

"At the outset you must realize that a cooperative is no different from any private business," he declared. "The principles and practices are the same in both. Honesty, thrift, industry, patience, courage, public relations, these are all things just as essential to a cooperative as to a private business, perhaps more so."

Protect Shareholders.

He urged that the cooperative be formed as an incorporated company, so giving protection to all shareholders, although he admitted incorporation was not essential under the campanies act. It might also be organized with or without share capital, he said.

He stressed as absolutely essential that a cooperative's credit should be excellent. Obligations must be met on the dot. Greatest drawback ot winning a good credit rating was the lack of permanency associated with some cooperatives, he said.

He cited instances of cooperative companies whose experience had been hazardous until they had become established on a firm business-like basis, and built up a reputation for paying their bills promptly.

"Capitol in some considerable quantity is essenital for any firm engaged in the supply business," he warned. He urged the going to determine, before launching a coopergative, whether one was essential to this district. "And are your people cooperatively minded? he asked, stating that certain sections of the province are more advanced in cooperative knowledge and appreciation than are others. "They have learned that certain things are possible cooperatively that individually had been impossible," he said.

But he wanted them to go carefully about starting a cooperative here, first finding out the general feeling of the farmers of all the district.

Arranging For Charter.

Once agreed upon establishing a cooperative, the founders should set up committees to raise capital, to arrange charter, and other details.

He advised them to have on their finance committee successful farmers and urged that every committee be given a good deal of work to do.

He instanced failure of cooperatives that had overstocked their warehouses, and told them, "when you start, put first things first; these are certain essentials.' A cautious manager is necessary to success. "There is no place in these cooperatives for friends and relatives. Business is business."

He warned against sharing all the profits without first making provision for contingencies. "A reserve, a substantial reserve, must be built up, for the first essential is that your company be a success financially."

One of the basic principles of cooperation, one never to lose sight of, is that one man shall have only one vote, regardless of whether he has one share or one hundred, he laid down.

He advised that the cooperative be started in a small way with all profits for perhaps the first five years going to a reserve, rather than splitting it up among the co-operators, and that the reserve be used to make cash purchases, so gaining discounts that would not otherwise be possible. Such action brings high dividends, he said.

Opposes Credit Business

He scored the practice of doing credit business, particularly at the outset. "If you are going to extend credit to your members, you are going to have a great deal more capital," he said.

"I have the utmost confidence in you as individuals," he said. "They have done it elsewhere in the province and you can do it here." He warned against start off precariously. "Every failure hurts the name of co-operation," he said.

President Of Fish And Game Association Has Wardrobe Already For Wolf Hunt

Charlie Kingan's wolf hunt next week in the northern woods of the Apsley district is stirring up interest among local hunters, and he has some hopes that possibly others from Toronto and elsewhere may come along for the outing if he can get the news of it abroad.

The executive of the Fish and Game Protective Association gave the idea their approval last night.

Naturally an expedition into the wilds of Anstruther, or it might be among the settlements of Chandos, is likely to attract only he-men who prefer the great open spaces in all their silent reality instead of in motion pictures.

Mr. Kingan intends to go along himself, and has dug [illegible] wardrobe of Finnish fashion e[illegible] to a white canvas overall, a kind of kimona now house coat, to reduce visibility of the prospective Kingan clan by merging of their color into the background of snow. Sneaking up on a pack of wolves, or even one wolf, requires tactics in which the Apsley guides should be of some help. According to Mr. Kingan the white kimona might be of some help especially out on the exposed shore of a lake, but generally it might be regarded as a dubious asset because wolves can scent a hunter long before seeing him.

So the round-up is on the way to organization, and further information will be passed out by Mr. Kingan in the next few days. He is hoping for a corps large enough to make [illegible] tough for the Peterborough wolves.

Church People Are Faithful To Christianity

The second of the series of New Year's services which is being held in the city took place last night at St. Andrew's Church. Rev. Dr. E. W. Young conducted the service, assisted by Rev. George Easton, M.A., Rev. R. T. F. Brain and Mrs. Clara M. Scott.

The prayer theme was the Universal Church, one though divided. Dr. Young explained that all over the world wherever there is a Christian church these services are held throughout the first whole week of the new year, in China, India, Japan, Africa and South America, Europe, Great Britain, the United States and Canada, and even in those countries with which we are at war. "No institution but the Christian church could encircle the globe with concerned action like that in which we are now engaged."

Dr. Northcote-Deck, the appointed speaker, said he had visited churches in almost every one of the lands in which Christianity has root and found a faithful people in her ranks. His subject was the conversion of Saul of Tarsus. He had visited the old city of Damascus, and travelled the road on which St. Paul saw the heavenly light. There is no more rugged and barren district anywhere else in the world, yet on that rocky road God laid hold on the rebellious and obstinate man, and changed him into a powerful missionary of the gospel.

The speaker said God had spoken to him as a young man calling him from a lucrative medical practice to spend more than twenty years on a small schooner visiting the South Sea Islands in promoting the gospel of Christianity. There is no constraint so compelling as that of Jesus Christ. Dr. Deck used several illustrations from his life as a traveller and missionary to show the power of the gospel.

The service tonight will be in St. Paul's Church at 7.30 o'clock instead of 8 o'clock in order to accommodate members of the Canadian Concert Association.

War Bulletins

Received By Examiner Over Canadian Press Leased Wire

SAN DIEGO, Calif., — (AP) — Captain Louis Camillo reported today a mysterious armed steamship trained her guns on his tunaboat, Yvonne Louise, near Panama, on December 10.

The fishing vessel showed her United States flags and the stranger departed to the northwest.

SWEET GRASS, Mont.— (AP) — Nineteen bombing planes have been towed across the International boundary for delivery to the Canadian Air Force.

ROME— (CP Havas) — Soviet Russia has "morally" lost her war against Finland as a result of the Red Army's defeat at Suomussalmi, the Fascist newspaper Messagero said today.

"The Soviet defeat at Suomussalmi has reached the proportions of a veritable disaster," the newspaper said. "It is undoubtedly not the first nor probably the last, but it is certainly more than sufficient to permit declaring that the Kremlin has morally lost the war."

PARIS, Mo. — (AP). — Paris Legionnaires are sending a Monroe County cavalry horse and $51 to Finland. The Under-Secretary of the Finnish legation in Washington notified by telephone, accepted the gifts.

Aid In Drinks.

RENO—(AP) — Reno drinkers can aid Finland and at the same time satisfy their thirst. A large hotel bar is giving all its receipts from noon to midnight tomorrow to the Finnish relief fund.

LONDON—(CP) — Sir William Seeds, British ambassador to Russia, arrived today on a long delayed furlough. It was explained when he left Moscow January 2, his departure had nothing to do with the troubled state of Anglo-Russian relations.

WASHINGTON—(AP) — President Roosevelt is talking over with the State Department the question of extending further United States aid to Finland.

In response to questions at his press conference yesterday about Congressional proposals for such help, Mr. Roosevelt said he probably would have something to say on the subject next week. Among the proposals are one for a $60,000,000 loan to Finland and another to make available to her the United States Army's new Garand automatic rifle.

The Rambling REPORTERS

WHAT CAN THIS BE?

"Theologians speak of two kinds of conversion, instantaneous and gradual. I think Alderman McCannan is gradually becoming converted to the idea of the city itself doing the work of garbage collection," said Alderman Dutton Monday night.

It was a reference to Ald. McCannan's proposal that the city might buy sets of wagons and sleighs and let the tender for garbage collection by wards somewhat like snow ploughing.

"We could always keep the wagons painted and looking nice, and let contractors supply teams," he said.

"And paint on the wagons "vote for Herb McCannan," Mayor Hamilton jokingly suggested.—T.

AsksCommittees To Complete Estimates Early

An appeal to the chairmen of committees to complete their estimates promptly as a means of assisting him on presenting the 1940 budget at the first meeting in February was made by Alderman Cotton, finance chairman, Monday night.

"We moved the budget a month ahead in 1939 to give the staff a chance to get the tax bills cut and collections in a month earlier than usual," Alderman Cotton said, "and I'd like to see us do it again this year."

Alderman Bradburn had suggested that any arrangements for staff holidays be completed early in the year, and he also mentioned the salary schedule, and possible applications for salary increases.

"There will be after this speech of yours tonight," Alderman Gordon said laughingly.

"I am trying to look ahead for I know one application is going to be made," Ald. Bradburn replied.

"Is this an opportune time for talking salary increases with the country at war and heavy expenses that we see every day?" Alderman Stocker asked.

"I'm not talking increases," Ald. Bradburn answered.

"Perhaps you really mean decreases," Ald. Gordon said, and at that point Alderman Cotton urged the committees to go to work on their estimates as soon as possible.

A.O.Dawson Dies While On Train

TORONTO, Jan. 10 —(CP) — A. O. Dawson, prominent financier and Canadian manufacturing executive, was found dead today in his berth on arrival of the train on which he had been travelling from Boston

Mr. Dawson, possibly best known to the public for his association with the Canadian Textile Industry, complained to the porter about not feeling well and retired at 6.30 last evening. His death was not discovered until the train neared Toronto. A railway physician, summoned to the station, pronounced death and ordered the body removed to Toronto morgue. Death was ascribed to a heart seizure.

Among Mr. Dawson's belongings was a detective story—"An Overture to Death."

A native of New Bandon, N. B., Mr. Dawson became interested as a youth in the textile industry and gradually made his way to the top where he became associated with a number of textile companies, including Canadian Cottons, Limited, and Dominion Woollens, Ltd., both of which he served as president.

No Blame Is Laid In Feeley Crossing Death

MARMORA, Jan. 10—(ENS). — The inquest on the death of the late Mrs. Kathleen Feeley of Peterborough, who was killed in a railway crossing accident near Marmora on New Year's Day was held in the council chamber, Marmora, on Monday afternoon by Chief Coroner Dr. J. J. Robertson of Belleville.

Crown Attorney B. C. Donnan was also in attendance.

Only four witnesses were heard: Fireman Joseph Gallagher, Belleville; Engineer Thomas Burdin, Trenton; Dr. H. Crawford, Marmora, and Geoffrey Feeley, Peterborough.

The jury returned the following verdict: That Kathleen Feeley came to her death at the intersection of the Canadian National Railway and No. 7 Highway, 1¼ miles east of Marmora village in Marmora Township, Hastings County, on the first day of January, 1940, about 12.40 p.m., the result of a broken neck received when the car driven by her son, Geoffrey, in an easterly direction and in which she was a passenger was struck by a Canadian National locomotive proceeding northerly. We find the said death to be accidental and no fault of the crew of the locomotive or the driver of the car."

The jury was composed of E. D. O'Connor, foreman; S. C. Boyd, N. Mumby, J. McInroy and James Crawford.

Lady Attacked On Perry Street

That she was assaulted near the corner of Park and Perry Streets early Tuesday evening by a young man who grabbed her by the shoulders and tried to prevent her from entering her home, was the story told police by a Park Street woman.

She said she was walking along Perry Street when the assailant came off Park Street and as he got close to her suddenly seized her and attempted to hold her. She tore away from the man's grasp, ran into the house and notified the police. Constables W. A. Clarke and C. J. McGillen investigated. The woman described her attacker as a youth of around 17 or 18 years of age.

PICKED UP IN LINDSAY.

Two Peterborough youngsters, 12 and 13 years old, decided that a little trip to see the outside world would be preferable to going to school Monday so they managed to hitch-hike their way to Lindsay. However, the expedition came to disaster when the boys fell into the hands of a Lindsay constable and the police here were notified. They in turn informed the parents and the runaways were brought home, satisfied that they had enough wandering for some time.

Nearly 20,000 enemy aliens are estimated to be at large in England.

Strictly Fresh EGGS

GRADE "A" MEDIUM Dozen 23c

PHONE 5715

Porter S. White COMPANY

346 Charlotte

January Fur Special

LUXURIOUS GENUINE MINK COAT 995.00

Natural Shades— Beautifully Marked— Selected Skins

"For the Person Who Likes to Have Exclusive Things"

HAMILTON'S FUR STORE

186 CHARLOTTE ST. PHONE 3025

PERSONAL AND SOCIAL

Mr. Jack Davis of North Bay is visiting his sister, Mrs. H. S. Callander, 92 Dufferin Street.

✧ ✧ ✧

Attending the funeral on Tuesday afternoon in Welland of the late Mrs. W. J. Hickey, were Mrs. John Roche, Sr., Mr. E. H. Hickey, Mr. J. J. Hickey, Mr. H. T. Hickey, and Mr. W. J. Hickey. The latter is a nephew of the late Mrs. Hickey.

✧ ✧ ✧

Private Chris Mason, who has been visiting for a short time with his parents, Mr. and Mrs. A. Mason, 507 Bolivar Street, returned to Ottawa on Tuesday. This will be Mr. Mason's last visit to the city before leaving for overseas duty with the Petrol Park Corps. Prior to his departure he was presented with a New Testament by Canon J. Douglas Paterson on behalf of the congregation of All Saints' Anglican Church. A presentation was also made by a number of neighbors and friends of a combination cigarette case and lighter.

✧ ✧ ✧

Union Jacks draped the walls of the Canadian Legion Hall Tuesday evening for the Fourth Annual Liberal Workers' Complimentary At Home, which was attended by a huge crowd of over 1,000 Liberals and their friends. Mrs. Thomas Doughty was convener of arrangements, assisted by members of the Senior Ladies' Liberal Club, the Senior Men's Liberal Club, and the 20th Century Club. Tables of euchre were played, with prizes won by Mrs. P. Carroll, Mrs. W. Frankish, Mr. Howard, Lakefield and Mr. D. Webster, Lakefield. Music for dancing was played by Moncrief's orchestra. Refreshments were served.

✧ ✧ ✧

"Having a good time" was the subject of a well-prepared program Tuesday night at Knox Y.P.U. meeting. Mr. O. Benson, culture convener, outlined a number of ways to be entertained, and to entertain oneself. In the devotional service, the convener was assisted by Miss Helen Ward, Miss Betty Allen, and Mr. Warren Trotter, with Miss Gertrude Lancashire at the piano. The recreational part of the program was arranged by Mr. D. Charlton.

✧ ✧ ✧

Of interest on Monday evening, January 15, will be the costume recital of duets and songs by Olga and Margaret Westbye, with Gwen Craw at the piano. The program will be held at the Y.W.C.A., and will include British, Norwegian and Italian music.

✧ ✧ ✧

Judge and Mrs. Deroche of Belleville have left by motor for California, where they are joining Rev. Dr. and Mrs. Malott for a few weeks. Dr. Malott is a former pastor of Trinity United Church in this city.

✧ ✧ ✧

Friends of Mr. Douglas Hatton of Toronto, formerly of Peterborough, will regret to learn that he is in St. Michael's Hospital, suffering from a badly burned hand and arm resulting from an accident while at work.

✧ ✧ ✧

Following Miss Julia Matouskova's talk on Y.W.C.A. work in Europe Tuesday afternoon at the annual membership tea of the Y.W.C.A., Mrs. A. R. Kennedy and Mrs. H. Wightman presided at the silver tea services. Assisting to serve were Mrs. D. T. Diplock, Mrs. J. H. Vernor, Mrs. G. E. Porter, and Miss M. Elliott. Yellow rosebuds in crystal and silver holders, and tall ivory tapers were used on the tea table.

✧ ✧ ✧

Small Fay Atkins, who recently underwent an appendicitis operation in St. Joseph's Hospital, is making a favorable recovery.

✧ ✧ ✧

A bale of hospital supplies was sent to the St. John Ambulance Association's First Aid post at West Drayton, England, by the Ladies' Auxiliary to the Canadian Legion of this city. Mrs. E. Cooke, whose daughter, Mrs. E. Robinson, is assisting with the work at the First Aid post, was convener of arrangements in connection with the bale, and was assisted in packing by Mrs. George Hutchinson.

✧ ✧ ✧

George Street W.M.S. Has 52 Life Members

A review of the year's work by the different branches of George Street Women's Missionary Society was given at a meeting Tuesday afternoon. The society has 148 members, 52 life members, and 96 annual members. It is divided into 6 groups, resulting in a division of the work, and a friendly rivalry for new members.

The treasurer reported that the society had reached its allocation of $1000. Mrs. E. Wellwood, superintendent of Christian Stewardship, stated that the A.B.C. of Christian Stewardship was "Ask, Budget, and Consecrate." The Community Friendship committee made 525 calls during the year, 306 in the homes and 219 at the hospital, 236 of these were on strangers. Mrs. W. H. Morton, Literature superintendent, said that 323 books were read by 67 readers, "The Little Bride" being the favorite choice. The banner reader is Mrs. Scott Wildman, who has read 18 missionary books during the year. Mrs. H. S. Powers reported 42 subscribers for the Missionary Monthly; excellent reports were given by Mrs. J. M. Beatty for Mission Band activities, Mrs. Ross Davidson for the Baby Band, and Mrs. W. McMillan for the Mission Circle. The groups made and sent to the needy 4 quilts, and a bale of goods valued at $194.-62.

Mrs. F. Mathers, a valued superintendent of the supply work for 11 years, has resigned, and is to be succeeded by Mrs. F. E. Latimer.

Mrs. C. Wood had charge of the devotional period; Mrs. McDonald read the Bible lesson, and Mrs. J. Fairbrother led in prayer. For study this year, the society will read the book on India, "Moving Millions." Mrs. H. McHoull reviewed the chapter, "Ministry and Healing."

Announcement was made of the Presbyterial meeting to be held in St. Andrew's United Church on January 23. Mrs. A. F. Lane, Mrs. E. Wand adn Mrs. J. Fairbrother were appointed delegates.

✧ ✧ ✧

Cinnamon—Edgerton

The marriage took place at Ryley Manse, Ryley, Alberta, at six o'clock Saturday evening, December 30, of Miss Emma May Edgerton, daughter of Mr. and Mrs. Thomas Edgerton of Peterborough, Ont., and Mr. Arnold Willard Thompson Cinnamon, son of Mr. John Cinnamon of Clarke; Ont. Rev. L. Uinge of Ryley, Alberta, officiated.

The bride wore a frock of navy blue crepe with touches of white lace, and a contrasting corsage. She was attended by Miss Gladys Christinson, who also wore navy blue. Mr. W. Simonson attended the groom.

Mr. and Mrs. Cinnamon will live at Tofield, Alberta.

✧ ✧ ✧

Burnell—Gaudaur

YOUNG'S POINT, Jan. 10 (ENS) On Saturday, January 6, in St. Aidan's Anglican Church, Young's Point, the marriage was solemnized by Rev. E. C. Moore, of Jacobelli Gillis, daughter of the late J. Gaudaur and Mrs. Alice Gaudaur, of Orillia, and John Wilford Omar Burnell, of Toronto.

The couple were attended by Mr. and Mrs. Percy Stenner of Young's Point.

✧ ✧ ✧

Attend Banquet At Y.W.C.A.

Attending the Y.W.C.A. Members' and Friends' Banquet given on Tuesday evening in honor of Miss Julia Matouskova, were: Mrs. A. Moir, Mrs. H. R. H. Kenner, Mrs. P. McCullough, Mrs. A. Smith, Mrs. Saunders, Mrs. G. Minty, and the Misses L. McMillan, F. Metcalfe, H. Plews, Z. Kearney, E. Hall, C. J. Hall, C. Littlefield, C. Gardiner, L. Brownscombe, G. Sargent, S. N. Hood, F. H. Scott, J. H. Deyell, F. MacNaughton, M. L. Hall, A. B. Sawyer, L. G. Taylor, D. A. Boyle, Z. E. Stayzer, M. A. Aubin, I. F. Coward, A. B. Garside, P. M. Webster, M. M. Sisson, R. M. McBride, L. E. Davies, F. M. Harrison, E. Thomlinson, J. Alexander, M. Timms, G. Finley, A. Spencely, G. Lasher, M. Hart, E. White, F. N. White, F. Chapman, I. Anderson.

M. Frankish, M. Stenson, L. Johnson, C. Cocnes, M. Foster, M. Sheehy, B. Cauley, V. Sullivan, M. Curry, M. Boyle, B. Hughes, P. Graham, M. Waite, J. Prophet, M. Rehill, G. Beavis, I. V. Stanbury, M. A. Wolstenholme, E. Barnes, D. Hewitson, E. Morrow, N. Fraser, J. Fraser, J. Melton, M. Roche, B. Best, L. C. Roche, M. H. Ferguson, B. English, F. Wedlock, M. Wallace, I. Graham, M. Foster, J. Dougherty, D. Glover, P. Paterson, M. Paterson, J. Mortson, E. Bestard, B. Richardson, O. Preston, H. Smoke, S. Richardson, M. McIntyre, B. Scott, O. Westbye, G. Bond, M. Westbye.

✧ ✧ ✧

Miss Anne Deyell Is Mission Circle Hostess

Miss Anne Deyell, entertained the girls of the "Jean Wagar" Mission Circle at her lovely home on Crescent street on Monday evening, when over thirty members and friends were present at the first meeting of the New Year.

Olive Searles (Mrs. R. C.), the newly elected president presided and presented a splendid program which gives promise of a successful year ahead.

The devotional service of hymns, and the Lord's prayer recited in unison also included the scripture lesson, 103 Pslam read by Gladys Ruthford and prayers offered by Jessie Martin and Mrs. W. Rose, the auxiliary president.

With "India" the theme of the interesting study of the month, an appropriate reading introduced this topic, when Eleanor Fife (Mrs. Ashton) read the story of a tea-party in India from a scrap book arranged by the study book convener of the year, Jean Hammond.

The 3rd chapter of the book entitled "Freedom" held the interest of the girls to the last word as told by the convener. Continuing the story of a wealthy family in India, the speaker graphically outlined the father's dramatic meeting with Ghandi and its effect upon his outlook on life. In keeping also with the theme was the beautiful solo, "India, Sad India," sung effectively by Mrs. George Robinson to guitar accompaniment.

In his impressive service of installation of the group of circle officers, Rev. Mr. Craik, presented the obligation of office as a sacred trust as he emphasized the vast importance of the task they were undertaking this service concluded with the hymn of consecration "O Jesus, I have Promised."

A happy message for the New Year was brought in Nancy Pooley's reading, while Mary Hanlon contributed the sweet old hymn in solo, "Jesus Calls Us O'er the Tumult."

Temperance was presented by the secretary, Gladys Langton and the business session was capably dealt with by the president, who also welcomed several new members.

Groups, giving homes for meetings during 1940, were appointed as well as delegates to the coming Presbyterial meeting to be held January 23, in St. Andrew's United Church.

During the social hour, delicious refreshments were served from a pretty lace covered table at which Mary Easson poured tea, with the following assistants in serving, Mrs. W. M. Wood, Mrs. A. Rosborough, Misses M. and A. Deyell and Miss I. Ruth.

A sub-executive meeting to take care of pre-convention matters was called for Saturday evening at the home of the advisory president, Mrs. Wagar.

Home and School Association News

Rev. J. H. Sutcliffe was guest speaker at the King George Home and School Association meeting Tuesday evening, and spoke inspiringly on the subject of Religious Education. Referring to the Week of Prayer, he remarked that it little mattered where people were as long as they caught the spirit of the great week of world prayer. He explained the difference between religious education and Christian education, saying that if Christian education were on a higher plane we would have fewer difficulties at home and abroad.

Many people feel that they can get along without religious education, he said, but the child can only obtain a very scant training while under the jurisdiction of the church—the religious life must be caught, not taught. The spirit thus caught must be developed by teaching. He stressed the need for teachers with good hearts, a knowledge of the Book, and an understanding of how the Christian spirit is attained. He mentioned the need for revival of Biblical teaching for children, who must be taught both the Old and New Testaments—the Old Testament must be understood in order to understand the New.

He urged parents to see that their children are placed where they can obtain religious education. "It matters a great deal if our children do not receive this education," he said. "An individual's attitude towards life and people counts more than skill and ability. We cannot have a good character without good thoughts. It is the parents' responsibility to make their children see and hear only the best.

Mrs. T. L. Ashton presided at the meeting, which opened with "O Canada" and the "Lord's Prayer." Mrs. M. Squire's room won the attendance picture. The members were invited to attend the Home and School Council meeting on Monday evening. Announcement was made that the February meeting would be in charge of the teaching staff of the school.

Mrs T. J. Carley gave a comprehensive review of current events. A fine duet was given by Mrs. Max Pomeroy and Rev. J. H. Sutcliffe, Mr. Sutcliffe also favoring with a solo.

The meeting closed with the National Anthem and a short prayer by Rev. Sutcliffe.

We Noticed

...Corsets and curls will disappear if the war goes on for another year or two, James Laver, assistant keeper of the Victoria and Albert Museum of London prophesies.

✧ ✧ ✧

...Women have always thrown their corsets away and cut their hair in wartime," Mr. Laver said. "We shall probably see three fashion ghosts of the last war come back: (the ghost of khaki), the cloche (ghost of the steel helmet), and the tubular costume (ghost of the field gun).

✧ ✧ ✧

...He also predicts that bad manners (the 'ghost of the sergeant-major's bellowings") will be coming back as well.

Hastings Wedding Party Leaving Church

Principals in the recent Green-Jones wedding at Hastings are pictured here in the doorway of Our Lady of Mount Carmel Catholic Church at Hastings. They are (LEFT to RIGHT): The groom, Francis A. Green of Kent, Ohio; the bride, Miss Helen Jones of Hastings; the bridesmaid, Miss Bernadette Jones of Rochester, and the groomsman, Mr. Lawrence Green of Kent, Ohio. Mr. and Mrs. Green will live in Kent, Ohio. (Examiner News Service Photo.)

held. On the motion of Mrs. Graham, the executive was empowered to make nominations for the International executive to be elected in the spring. A piano solo was played by Miss J. Lynch.

The guest speaker, Miss Julia Matouskova, a member of the National Council staff of the Y.W.C.A. for Canada, was presented by Mrs. H. R. H. Kenner.

Choosing as her subject the position of women, and especially University women in Europe at present, Miss Matouskova drew a comparison between the standards of women just previous to the last war, and the present one. The equality of women the world over has, possibly, been taken too much for granted, and more especially on this continent, she said. Twenty-five years ago university education for women was not open in all branches. The war expanded this tremendously, as witness the voting privileges for women in England. Women in France and Germany advanced under the Socialist regime. The new states created were all democratic republics and there was a tremendous opportunity through Versailles for the smaller nations. Many social reforms took place in the first five years after the war. Voting privileges in Europe were, and are, taken much more seriously than on this side. Democracy, she said emphatically, needs a certain amount of disciplines to carry out its inherited functions.

The awakened interest in women led to many more entering the professions, teaching, medicine and law being the choice in order. The new position of women was also marked politically. The optimism of post war years considered these positions quite natural. Just previous to Munich a German woman was sitting in the Czecho-Slovakian parliament for the German Social Democrats.

However, when the totalitarian regimes came to the front, Miss Matouskova explained, this leading position of women was questioned. Breakdown was slow under Italian Fascism, but the German Nazis had created a definite program of what to do about women. The ideology and theory in the National Socialists provided for them as simply functioning in the home and for child bearing. The Nazi regime is one hundred per cent a men's regime, the speaker said. Today in Europe there are no university women's groups. The Nazis place all women in one organization. In all these regimes, however, they do not deny women the right of hard manual work. This has been a difficult adjustment for women, particularly those formerly of position. Many have accepted this with sacrificial ardor. It is three years since Germany has been on fat rations. They are willing to live on a war basis even in peace time.

The sad outlook for women is their limitation for the future and the ultimate decrease in leadership in many branches of work through lack of qualifications. Higher education privileges are not granted until the service year has been put in, marks of admittance are acceptable, and school accommodation, which is limited, available.

This situation, Miss Matouskova continued, is spreading wherever the German regime advances throughout Austria, Czecho-Slovakia and Poland. The re-orientation of many lives is also an economic consideration in these countries. The Germans have a definite aim in depriving the population of servile nations from leadership. The youth unemployed, if not placed in concentration camps, are being removed to Germany proper for forced labor.

In future, will the education of women be molded according to Nazi tendencies? University women from all other parts of the world should be ready for leadership and assistance when the opportunity arrives.

At the conclusion of her address, Miss Matouskova replied to many of the members' questions. She was thanked for her fine address by Dr. Agnes K. Moffatt and Mrs. Foster.

FASHIONS

A tiny waistline is yours for the making. Here is a two-piece frock that you will love to wear because it gives your waist that fragile look. A perky peplum, scalloped around the bottom, and a four gored skirt cut on generous lines make this style particularly smart. A tiny scalloped collar in white to frame your face or a lower heart shaped neckline and short or long sleeves, whichever you prefer, make a lovely wool or silk dress for mid-season wear.

Style No. 3101 is designed for sizes 12, 14, 16, 36, 38 and 40. Size 16 requires 3⅝ yards of 39-inch material; or, 2 yards of 39-inch material for skirt and 1⅞ yards for blouse.

The Examiner,
Please order for me:
Pattern number .....
Size .....
My Name .....
Address .....
.....
I enclose 15c for postage

Y.W. Work Upset By War Making Brave Effort To Carry On In Europe

Speaking before a group of over 150 women who are friends of the Y.W.C.A., members, and representatives of the Board of Directors, Miss Julia Matouskova, former national general secretary of the Y.W.C.A. of Czechoslovakia, in a brown frock of simple tailoring, and wearing a shoulder corsage of Talisman roses, held her listeners quite breathless with admiration as she told of the way in which European Y.W.C.A.'s are meeting the war situation, and the contributions these organizations are making to the well-being of women and girls, most of them refugees.

The Y.W.C.A. in China is still carrying on, despite terrible conditions. Some of the schools have been destroyed, and many of the buildings evacuated, but the association has not given up, it just goes along with the people and does its work wherever it is needed. Applause greeted Miss Matouskova's words as she told of the membership campaign in Shanghai this year—a compaign which topped the budget, putting to shame the many Canadian organizations who did not even reach their objective.

The value of having a staff at the International office in Geneva that is itself international has been proved this last month, Miss Matouskova said. The services of these workers, who can travel into any country, thus linking up the association and bringing first hand information of its work in the various countries, has been of great assistance.

Work In Paris

From headquarters in Paris comes news of Y.W.C.A. work, which has been very much upset by the war situation, especially because of evacuation by great numbers of the population into central or southwestern France. Working among the refugees has given Y.W.C.A. workers a great advantage and tremendous possibilities, however, to be of service to large numbers of women who are not members—the French 'Y' having been chiefly a girls' organization prior to the war.

In the British Y.W.C.A. the same difficulties are encountered because of evacuation, normal activities of the people being almost entirely over-thrown. The hostels and homes of the organization are being used chiefly to shelter girls in government positions who must be near their offices because of the difficulty of getting back and forth. Part of the national headquarters in London had to evacuate to the sea shore, making the work of carrying on even more difficult.

The emergency work increases as the industrial population becomes more busily engaged in war activities. The need for the Y.W.C.A. to create some sort of normal life for the women and girls thus employed has to be forced. Another problem of the British Association is that of the thousands of refugees who have come into the country from Europe—and here the speaker asked the question, "Is it fair to let England carry the whole burden of these people who have had to flee from their own countries?"

The German Association is not yet closed down, but German women must be as "wise as serpents" to carry on under the strain of constant suspicion. Already the German government has warned members of the association that it may need their headquarters in Berlin, and they are supposed to sell out their stock before April of this year.

Organization in so small a country as Poland have a tremendous evacuee problem; the Dutch Y. W. C. A. has accomplished a wonderful service in acting as a neutral force between Germany, Geneva and England; Rumania and Hungary have a Great Polish refugee problem, and such small associations have not the equipment to meet the necessary emergencies, and require funds and many expert workers.

"A solid foundation in the life of girls and women in the Y. W. C. A. is the same world over," Miss Matouskova said in closing her remarks. "Whether you live in a country upset by war or not, the material things won't go with you; the things that will stay with you and help you are the things that have become part of your spiritual life; have become part of yourself—that is the one thing that matters in our Association."

Membership Tea.

Miss Matouskova's address was given Tuesday afternoon in the Green Room of the Y.W.C.A. at the Annual Membership Tea, and she was introduced to the guests as they came in by Mrs. A. Moir. Mrs. H. R. H. Kenner presented the speaker, who is now a member of the National Council staff of Canada, and a vice-president on the executive of the World Conference at Geneva. She was thanked by Mrs. T. J. Carley.

In the evening Miss Matouskova was guest speaker at a Y. W. C. A. "Members and Friends' Banquet", given under the auspices of the Girls' Council, at which every department of the 'Y' was represented.

Introduced by Miss Grace Sargent, president of the Girls' Council, Miss Matouskova outlined interesting historical facts about her own country, and told of the various new states that have been born since the Great War in Europe.

Controlled By Germany.

There is not a foot of soil in Czechoslovakia today that is not under German control, and the population is ruled by Germans in every sphere of life. The Germans have closed down all the universities because of innocent demonstrations by students.

She told of the various attitudes taken by the youth of the country towards new conditions, and said that young people are reading the Old-Testament, and finding an answer to many of the questions that Christian people ask about the fate of their nation today in Europe.

"One hope that we have in Europe," the speaker continued "is that some kind of human contact and neighbourly way of living may be established. Young Christians are faced with the tremendous problem of bringing together the people of Europe who are separated by a great gulf of nationality and religion. They will have to begin new relationships when the war is over. It is a big task that is before our organizations, and we have to use this time in preparing our resources so that we may take up our work when the war is over. Our task of building up better relationships, in watching so that no breaks come again, is one that will never be finished.

Miss Doris Glover, a representative of the Girls' Council, moved a vote of thanks to the speaker.

Do You Know?

To make silk stockings last longer, put ½ teaspoonful of alum into one quart of water and rinse the stockings. Repeat the process after each wearing.

✧ ✧ ✧

To clean tinware thoroughly, dampen a cloth and dip it into common soda, then rub the tinware thoroughly. Follow this by washing and wiping dry. This treatment will remove all stains.

✧ ✧ ✧

A handy person can make an attractive and serviceable clothes hamper by covering a barrel with cretonne. Enamel the inside of the barrel.

LOST IS FOUND

LONDON — (CP). — Authorities looking after evacuees had a three-year-old problem on their hands here when tiny, dark-eyed Grace Slater arrived at a household with former address unknown. Three days after her picture appeared in a local newspaper her parents turned up to claim her.

Dorothy Dix on Page 3

WHERE UMBRELLA FAILED

CHELSEA, England—(CP). — An umbrella was an ineffectual weapon when middle-aged Miss Pat Hopkins tried to drive off daylight robbers with it here. The two thieves attacked two men carrying a payroll satchel, and Miss Hopkins sprang to help them, but the miscreants got away.

CORRECTION

The price of regular $240.00 Hudson Seal Coats in Wm. Lech & Sons' ad last night should have read:
Regular $240.00
Hudson Seal Coats
$190.00
Not $199.00
WM. LECH & SONS, LTD.

SICK, NERVOUS CRANKY "EVERY MONTH"?

Then Read WHY Lydia E. Pinkham's Vegetable Compound Is Real "Woman's Friend"!

Some women suffer severe monthly pain (cramps, backache, headache) due to female functional disorders while other's nerves tend to become upset and they get cross, restless and moody.

So why not take Lydia E. Pinkham's Vegetable Compound made especially to help tired, run-down, nervous women during "difficult days." Pinkham's Compound is made from beneficial roots and herbs—each with its own special purpose to HELP WOMEN.

Popular for over 60 years—Pinkham's Compound is one of the best known and one of the most effective "woman's" tonics obtainable. Try it!

TAKE NO CHANCES WITH BABY'S COLD

DON'T LET your baby's little cold develop into something worse. Let Mrs. Geo. McBride of Scarborough tell you what to do. "My baby of 26 months caught a nasty cold, so I tried Baby's Own Tablets and she threw this cold off quicker than ever before. I certainly am for Baby's Own Tablets from now on."

Baby's Own Tablets are safe and sure in their action. They correct the cause of baby's trouble. Effective in clearing up teething troubles, constipation, simple fevers, diarrhoea, upset stomach, colic and summer complaint, irritability, simple croup and other of "baby's" ailments. Yet they are utterly free from opiates or stupefying drugs. An analyst's report is given in each package.

Get a package today. Sickness so often strikes in the night. 25 cents. Your money back if you are not satisfied.

Buehler's Guarantee Satisfaction
On Every Meat Purchase—Reason Enough To Try These Thursday
LOW PRICED QUALITY MEAT SPECIALS
SIRLOIN STEAK ..... lb. 25c
Bologna 12½c
Pure Lard lb. 10c
BUTT
Pork Steaks 21c
First Grade With Meat Order
Butter 2 lb. 57c
BUEHLER BROTHERS
387 GEORGE ST. Meat Orders Delivered Free PHONE 3580

For Bad Winter Coughs, Mix This Remedy at Home

Quick Relief. Big Saving. So Easy. No Cooking.

This well known recipe is used by many thousands of housewives, because they have found that it gives them an effective, dependable remedy for distressing winter coughs. It's so easy to mix—a child could do it.

From any druggist, get 2½ ounces of Pinex, a compound containing Norway Pine and palatable guaiacol, in concentrated form, well known for its effect on throat membranes.

Then make a syrup by stirring two cups of granulated sugar and one cup of water a few moments, until dissolved. It's no trouble at all, and takes but a moment. No cooking needed.

Put the Pinex into a 16 ounce bottle and add your syrup. This gives you 16 ounces of cough remedy, unusually quick-acting and dependable, and you get four times as much cough medicine for your money. It never spoils, and is very pleasant—children love it.

You'll be surprised by the way it takes hold of severe coughs, giving quick, satisfying relief. It loosens the phlegm, soothes the irritated membranes, and helps clear the air passages. Money refunded if it doesn't please in every way.

Second Great Week of Barrie's Annual
Clearance SALE
BRINGS GREATER VALUES THAN EVER. EVERYTHING
PRICED LOW
for Immediate Clearance
20 BLOUSES Reg. To 2.95 **50c**
Assorted colors and sizes
DRESSES
GROUP 1 — DRESSES. Reg. to 10.95 ..... 2.95
GROUP 2 — DRESSES. Reg. to 14.95 ..... 4.95
GROUP 3 — DRESSES. Reg. to 16.95 ..... 6.95
GROUP 4 — DRESSES. Reg. to 39.50 ..... ½ REG. PRICE
KNITTED SUITS— Reg. to 12.95 ..... 7.95
COATS
THIS SEASON'S COATS— LUXURIOUSLY TRIMMED BEAUTIFULLY STYLED
20 to 50% Disc.
GOOD ASSORTMENT
These Prices For Cash Only
Barrie's LIMITED
Ladies' Ready-To-Wear
312 George St. Tel. 7904

University Women Of Europe Face Many Hardships

Spring flowers and candles were used with delightful effect on the tables for the annual dinner of the Women's University Club, held at the Empress Hotel Monday evening with forty members present. After the toast to the King, members adjourned to the upstairs sitting room, where a brief business meeting was

Speed Schooling Of Airmen In Empire Plan

OTTAWA, Jan. 10—(CP).—Canada's boys in the air force blue are riding the skies in first-class bombers and fighters, carrying on the Dominion's air tradition in the greatest aviation boom in the country's history.

The war has brought vast expansion to the Royal Canadian Air Force. There are new planes, hundreds of new pilots and a fearless spirit of high erideavor in the force that is preparing to defend Canadian shores and combat Nazi airmen in Europe.

With the R. C. A. F. forming the nucleus of the Empire air training scheme, there probably is not an air arm in the world with more significant potentialities or one which will make a greater contribution to the allies' success.

Only recently Prime Minister Mackenzie King said the Empire Air training scheme might well be the deciding factor in this second Great war.

A year ago the force was a comparatively small peacetime organization flying old planes. But war in Europe has brought modern aircraft streaking across Canada's military airdromes.

Bombers from Quebec.

A Bristol-Bolingbroke reconnaissance bomber, built in Quebec, is the most recent plane to be delivered and is the pride of the force. It has a speed of up to 300 miles an hour, carries 1,000 pounds in bombs and three machine guns and can cover 1,000 miles without refueling. Seventeen similar machines will be manufactured shortly for the R. C. A. F.

A dozen Westland-Lysander army co-operation planes are being used and more of these machines, manufactured at Toronto, are on order. At least 10 Lockhead Hudson bombers have been in service for the past two months. They are similar in design and size to the Trans-Canada Air Lines commercial Lockheed "14s."

Other aircraft being flown by the R. C. A. F. include high-speed Hawker Hurricane fighters, Blackburn Sharks, Spitfires, reconnaisance flying boats, and two new types of training ships, the Oxford and the Harvard.

The majority of these planes are of English design and have been manufactured in Canada or England by the government likely will now draw further on United States factories. Total number of R. C. A. F. planes is a military secret, but it is in the hundreds and increasing daily.

The war has resulted in speeding up of the air force training plan with recruits being put through all stages in 28 weeks compared to the peacetime training which took 50 weeks before the pilot received his wings. At present Camp Borden is being used for intermediate training and Trenton for advanced but before spring between 50 and 100 additional airports will be ready where Canadian and Empire airmen can learn to handle their planes for war. The R. C. A. F. Co-operation Squadron, which is to serve with the Canadian Active Service Force in France, is in training near Ottawa.

Frigid Vigil In Helvetia

A sentinel of the Swiss army is shown at his barbed wire surrounded post near the German border. Since the outbreak of the European war the army of Switzerland has been fully mobilized and at its defence posts.

Wild Cariboo Horses Doomed By The War

VICTORIA, Jan. 10— (CP)— The war means death for thousands of wild horses which roam the Cariboo ranchlands in British Columbia's interior.

Provincial Government officials today ordered an intensification of the 1940 roundup of the animals whose forebears escaped from ranches and became as wild as moose or deer. Hunters were urged to clear the range of every wild horse, if possible.

The roundup is an annual grazing control measure in the Cariboo, but officials said it should be intensified this year to preserve as much grazing land as possible for live stock that will produce foodstuffs.

Hunters taking part in the roundup can receive 2.50 a head from the owners of branded horses, or slaughter the animals for fox meat.

Congress To Pass Anti-Lynch Bill

WASHINGTON, Jan. 10 — (AP). —The Anti-Lynching Bill was wrapped up for passage by the United States House of Representatives today in a torrent of debate over who —if anyone—is playing politics with the negro vote.

The Democrats said it was the Republicans; the Republicans said it was the Democrats. Despite the argument among supporters of the bill, there was no doubt that it would pass with votes to spare by the end of the day.

The partisan row was stirred yesterday by a remark of Representative Arthur Mitchell, Illinois Democrat and the only negro in Congress, that Republican were "trying to buy back the negro vote with this bill."

He said that the Republican Party had been "making promises" to the negro for the last 75 years and was now "discredited" with the race.

Despite his attack on Republican supporters of the measure, Mitchell made an impassioned plea for its adoption.

Proponents hailed the anti-lynching as ensuring rights now denied to negroes, while the Opposition contended it was unconstitutional and claimed that the South already has solved the lynching problem.

The bill provides Federal fines and imprisonment for peace officers who fail to stop lynchings.

Wants Salaries Cut

VANCOUVER, Jan. 10 — (CP). —Alderman J. W. Cornett yesterday asked the Civic Finance Committee to support his move to cut the Mayor's salary from $5,400 to $2,000 a year and to reduce aldermen's indemnity from an annual $1,620 to $1,200.

The motion stirred some aldermanic opposition and drew from Mayor Lyle Telford the remark, "that it is the most absurd thing in the world to ask the mayor of a large city to work for $2,000 to $3,000 a year."

The motion was tabled for discussion next Monday.

Canadian Troops Get First Mail

ALDERSHOT, Jan. 10 (CP Cable) —Officers and men of the Canadian Active Service Force were afflicted with writer's cramp today as they rushed off replies to stacks of mail which have just reached here from home—the first mail since embarkation.

In every encampment housing the Canadians the busiest men were those distributing letter and Christmas packages. More than 1,000 bundles were distributed last night, but the real flood descended today.

Smiles wrethed the faces of the troops as a battalion of postmen tossed bulky bundles on billet beds, and the wal land fireplace mantles quickly blossomed out with colorful Christmas cards.

An epidemic of colds, which afflicted the troops shortly after their arrival, gradually is abating. Men located in the spider huts were less afflicted as they enjoyed comparative comfort in the central heating, shower baths and other modern features unknown to the soldiers of the last war.

As elected officers and men left for numerous special training courses, a number of seasoned Imperial instructors arrived in camp to help the Canadian N.C.O.'s put the troops through the paces.

Pageant Discussed By Fairmount W.M.S.

FAIRMOUNT, Jan. 10—(ENS)—Fairmount W.M.S. met at the home of Mrs. R. C. Hanbidge on Wednesday with 13 members present.

The roll call was answered by a verse on consecration. Each officer outlined the duties of her office.

Mrs. J. Seymour and Mrs. A. Kemp conducted a questionnaire on the "Untouchables" of India. Mrs. Richard Earle, Mrs. F. Ballantyne, and Mrs. A. Kemp were appointed delegates to attend the Presbyterial on January 23, in St. Andrew's Church, Peterborough.

There was discussion in regard to giving a pageant around Easter.

The officers for 1940 were installed by Rev. Mr. Everson and Mrs. R. K. Earle gave a satisfactory treasurer's report.

Lunch was provided at the close of the service.

Friends of Thomas Walsh are sorry to learn of his illness.

Mr. and Mrs. Melville Dobin of Detroit, Mrs. Barnes and Mrs. Burns of Toronto were guests of Mr. and Mrs. William Hooton on Friday.

Mr. and Mrs. Harry McBain were supper guests of Mr. and Mrs. T. W. McIndoo on Thursday.

Subway Crash

NEW YORK, Jan. 10—(AP). — Seven persons were injured, two of them requiring hospital treatment, early to-day when a six-car interborough subway train ran through an open switch and crashed into a standing train in the Bronx. The two passengers taken to hospital were not hurt severely.

Swiss Misses Get War Training

Young women of Switzerland, who have volunteered for service as chauffeurs in the Swiss army ambulance corps, are shown attending an outdoor instruction session. They wear field gray uniforms, steel helmets and special heavy shoes with thick, woollen stockings. They carry the regulation army gas mask.

Treatment at night. Relief in the morning. That's the world-wide reputation of Mentholatum in relieving head colds and nasal catarrh. Get a 30c jar or tube today. Mentholatum helps fight colds. It quickly penetrates infected nasal areas—clears stuffy head and nose and promotes free healthy breathing again.

Buy it at your druggist today—Guaranteed to bring relief or money back.

MENTHOLATUM
Gives COMFORT Daily

Snow Fencing Is Ordered For Seymour

CAMPBELLFORD, Jan. 10 (ENS) —A verbal battle which culminated in the ordering of one thousand feet of snow fence featured the inaugural session of the Seymour Township Council here on Monday. Councillors W. J. Duncan and M. Wight argued at length for the purchase of the fence despite the opposition of Reeve W. Ross, who was finally won over to their point of view. "It has come to the time when people in the country want to drive their cars all winter and they are demanding that the roads be kept open," declared Councillor Frank Lee, who chided the Reeve, saying that all farmers were not lucky enough to be living on the Provincial Highway.

Reeve Ross felt that it was too late in the season to install the fences, and also argued against the expenditure. The cost was finally estimated at $318, which, it was said, would amount to less than a tenth of a mill.

Name New Solicitor.

Only change in this year's township appointments came with the naming of J. F. R. Douglas as township solicitor. He will replace N. Alex. MacColl, who had previously served in that capacity and who three months ago was appointed solicitor for the town of Campbellford.

Rev. B. Simpson Black, who presided at the openingof the meeting, was tendered a vote of thanks, on motion of Deputy-Reeve William Rowe and Councillor W. Duncan. The clerk read a letter from the Counties treasurer re the payment made to the treasurer in 1939, also a letter from the Ontario Good Roads Association soliciting membership.

J. D. Mills addressed the Council thanking them for thetir business during the preceding year and soliciting its continuance during 1940.

Applications for the position of assessor from Valentine J. Chaplin and William McQuigg were considered, but T J. Ketcheson received the appointment again.

The matter of handling relief was discussed at some length and it was moved by Councillors Duncan and Wight that all applicants be requested to fill out and sign an application form and that the Reeve investigate all cases and fill out the form for submission to the inspector for his approval. A motion was also passed authorizing the Reeve and Treasurer G. G. Stephens to sign all cheques and notes. Tax Collector William Fisher presented his statement for the year showing a balance of $1,868.43 in current taxes outstanding. The report of School Inspector G. W. Anderson was received and filed.

Among the by-laws passed was one for authorizing the expenditure of up to $15,000 on township roads. This sum was divided as follows: Road constructiacn, $1,500; bridge construction, $2,000; machinery, $500; maintenance and repair, $10,400; superintendent, $600.

Annual appointments were made by by-law as follows: George W. Anderson, reappoinated school attendance officer; W. A. Wynn, reappointed live stock valuator; John S. Wallace, reappointed to Board of Health; W. C. Todd, reappointed as High School Trustee for S.S. No. 8; F. F. R. Douglas appointed as township solicitor; T. J. Ketheson, reappointed assessor; John Ingram, reappointed weed inspector. The pay sheet was passed and included in it the payment of all election expenses, also G. W. Anderson $5.50, H. D. Atkinson, relief account, $2.00; Dunk's Grocery, $19.50; John Gay, relief account, $6.00; Lewis Store, $20.00; W. W. Clarke & Son, relief account, $2.75; R. Anderson, $9.00; Dr. U. A. Bright, $12.50.

All Tired Out Before Day Half Over

Women who should be strong and healthy become weak, run down and worn out, and are unable to attend to their household duties. They get up in the morning dreading the day's work ahead of them.

Some disease or constitutional disturbance has left its mark in the form of shattered nerves, impoverished blood, and an exhausted condition of the entire system.

Women will find in Milburn's Health and Nerve Pills the remedy they need to supply food for the exhausted nerve force, and one that will help them back to sound, perfect health again.

The T. Milburn Co., Ltd., Toronto, Ont.

Feen-a-mint is mild, says Nurse,

I keep it handy in my purse

"Gentle as Nature itself" perfectly describes Feen-a-mint's mild action. Yet Feen-a-mint quickly, effectively clears away the accumulated waste that makes you feel dull, pepless, below par. Each delicious mint-flavoured portion contains an exact dosage that mixes with the saliva in your mouth and is thus taken slowly, gently—*naturally*. Get a package and try good-tasting Feen-a-mint next time you need a laxative.

5-39

Feen-a-mint
Delicious Chewing Gum
LAXATIVE

Bombs Indicate Raid Upon Sylt

COPENHAGEN, Denmark, Jan. 10—(AP).—Vivid flashes, the rumble of cannonading and the distant glare of searchlights, followed by the southwest flight of numerous aircraft, indicated a battle over the Island of Sylt, Northern German air base, Danish observers reported today.

They said the activity was noted off the southwest Danish coast just before dawn and that about 9 a.m. (3 a.m. EST) the planes, of undisclosed nationality, were seen heading in the direction of Heligoland Bigh.

(The British Air Ministry reported today the Royal Air Force had made reconnaissance flights during the night over northwest Germany and Heligoland and maintained "security partols" over German minelaying bases in the Frisian Islands).

PILES

With a record of 50 years as a most satisfactory treatment for piles or hemorrhoids, you can positively depend on

Dr. Chase's Ointment

BABY RASHES DUE TO EXTERNAL CAUSES

Irritation quickly soothed, healing promoted by use of mildly medicated

CUTICURA SOAP AND OINTMENT

NR

CONSTIPATION — BILIOUSNESS..

Are relieved quickly when you take Nature's Remedy—the all-vegetable laxative. Causes gentle thorough laxation. Refreshes—invigorates. Ask your druggist for a 25c box of NR Tablets tonight.

N34

Nature's Remedy
NR TABLETS NR
MADE BY THE MAKERS OF TUMS FOR ACID INDIGESTION

TAMBLYN WILL HAVE IT

How often during the routine of the home when you need some specific item do you say—Where can I get it? If the required article is a Drug or Household commodity your answer is of course—At the Tamblyn Drug Store, for they carry complete stocks of Fresh—Quality—Products and all popularly priced. Your visit to the store so that we may better serve you is, of course, preferred, but if that is inconvenient, we want you to know that your telephone call will procure the same Quality—Freshness and Price with free, fast delivery so do not hesitate to call us as we are indeed only too pleased to serve whether or not your particular requirement is included in this our list of

Suggestions and Bargains for the Balance of the Week

VITAMINS

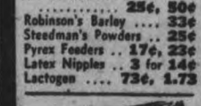

ABD Capsules
To build resistance and stimulate appetite.
50's 1.23 100's 2.19

Resistol Capsules
Concentrated cod liver oil in capsules.
50's 1.09 100's 1.98

Vitamins Plus
1.50, 2.75, 5.00

Alphamettes
1.00, 1.85, 3.50

Bronchial Syrup
A palatable cough mixture that does not disturb digestion. Very effective for bronchitis. Special 33c

Those Prices Also Effective At All **TAMBLYN DEALERS**

Pasmore's Bronchial Mixture
Sip it slowly for relief in two minutes
49c
Two-Drop Inhalant 49c | Chest Rub 35c

Pertussin
For irritating coughs
59c-1.39

Buckley's Mixture
For Coughs, Colds, Bronchitis
40c-75c

Salotyn Throat Tablets
To soothe your throat
10c — 3 for 25c

Luden's Cough Drops
Contain Menthol
10c — 3 for 25c

Langdales Cinnamon Tablets
For Colds
Box of 24 tablets 40c

Smith Brothers Cough Drops
Black or Menthol
10c — 3 for 25c

Buckley's Throat Aids
Antiseptic and Soothing
10c and 25c

Listerine Cough Drops
To Clear the Throat
10c — 3 for 25c

Y.&S. Old-Fashioned Licorice
Sticks or Pellets
10c — 3 for 25c

Formolid Throat Ease
For Irritated Throats
10c and 25c

Waterbury's Compound
Plain or with creosote
93c

Tamblyn Cold Remedy
19c — 37c

For Baby

Castoria	29c, 59c
Syrup of Figs	17c, 33c
Baby's Own Tablets	23c
Worm Powders	29c
Pablum	45c
J. & J. Baby Powder	25c, 50c
Robinson's Barley	33c
Steedman's Powders	25c
Pyrex Feeders	17c, 23c
Latex Nipples	3 for 14c
Lactogen	73c, 1.73

Groves' Bromo Quinine
24c — 44c

Revery Creams
Cold or Vanishing
Reg. 39c. 2 for 39c

Hot Water Bottles

Guaranteed 36 Months Special 69c
Guaranteed 12 Months Special 33c

Improved Vaginal Syringe with large 10-oz. bulb 1.29
Absorbent Cotton, 1-lb. rolls. Reg. 47c 39c
Infant Syringe, 2 sizes 19c and 33c
Tamblyn Atomizer for oil or water solutions 89c
Electric Heating Pad 3-heat switch 3.49
Bed Pan, white enamel— Reg. 2.50 1.99 Reg. 2.85 2.19
Fountain Syringe, guaranteed 2 years. Reg. 99c, 79c
Stone Pig—about 1-quart capacity 1.19
Ear and Ulcer Syringe 2 sizes 19c and 33c

Fountain Syringe
For internal bath—a new modern set.

Containing large later bag—about 2 quarts—outlet tube with shut-off—3 assorted tips. 1 Colon tube about 30." for internal bath.
Special 1.19

Attachment Sets
To convert your hot water bottle into a syringe. Set includes rubber tubing, 3 hard rubber tips, combination fitting and shut-off. Special 39c

Household

British Silver Polish	19c
Birks Silver Polish	15c-25c
Energine	32c
Safe-T-Kleen	19c, 37c
Northern Towels	15c
Rubber Gloves	19c
Chipso	19c
Princess Flakes	2 for 27c
Oxydol	21c, 59c
Old Dutch	2 for 19c
Javelle Water	9c

C. B. Q.
Chocolate Coated
25c

Northern Tissue
3 rolls 25c

Bayer Aspirin
Box of 12 tablets 22c
Bottle of 24 tablets 39c
Economic Size 100 Tablets 98c

BOVRIL

23c
39c
73c - 1.27

Modess
Box of 12 23c
Box of 30 49c
Economic Size 48's 73c

Mennen Baby Oil
Antiseptic and soothing. Keeps baby's skin smooth and soft.
47c - 94c

Free Delivery Anywhere In City

Phone 9901

G. TAMBLYN LTD.
337 George St.

Lov Lee Toiletries

Fragrant — Exceptional Quality — Refreshing

Skin Freshener—Skin Softener—Cologne—Cold Cream—Brilliantine—Lemon Cream—Lipstick—Vanishing Cream—Rouge—Perfume—Bath Oil Face Powder

Each item economically priced at 25c All items delicately fragrant.

X-BAZIN
In Cream or Powder
48c

Neet
To remove superfluous hair
Safe to use
Sure in results
54c - 89c

Enlargement Special
Your favorite negative enlarged 5" x 7" in Ridgeway folder.
33c
Colored in oils, 57c

FOR EXTRA MONEY, YOU CAN RENT THAT SPARE ROOM OR SELL YOUR USED FURNITURE, OLD STOVE, REFRIGERATOR OR CLOTHES

Bring or Phone your Ad to the Ad Taker before 1 o'clock Daily and on Saturday, 10 o'clock.
Rates Low as 1c per word.

Phone 4641 — Extra Cash

Births Marriages In Memoriam Cards of Thanks Deaths

CARD OF THANKS

Charles Lambert and family wish to thank all those who helped send floral tributes, loaned cars and helped in anyway during their recent sad bereavement in the loss of a loving wife and mother.

IN MEMORIAM

EVANS.—In memory of our dear daughter, Bella, who died January 10, 1936.
God knows how much we miss her,
Never shall her memory fade,
Loving thoughts shall ever wander
To the spot where she is laid.
—Sadly missed—Mother, Dad and sister Nancy.

EVANS.—In fond and loving memory of my dear sister, Mrs. Bella Evans, who died January 10, 1935.
You are not forgotten, sister,
Nor ever will you be,
As long as life and memory lasts
We will remember thee.
—Rene, Jim, Betty and Jimmy Harrison.

TOCCHET.—In loving memory of a dear friend, Mrs. A. Tocchet (nee Margaret Grady), who left this world January 10, 1939.
Her smiling way and pleasant face
Are a pleasure to recall;
She had a kindly word for each
And died beloved by all.
Some day we hope to meet her;
Some day, we know not when,
To clasp her hand in the Better Land,
Never to part again.
—A Friend.

TOCCHET.—In loving memory of a dear daughter and sister, Mrs. A. Tochett (nee Margaret Grady) who passed away January 10, 1939.
God knew that she was suffering,
That the hills were hard to climb,
So He closed her weary eyelids
And whispered "Peace be thine."
Away in the beautiful hills of God,
By the valley of rest so fair,
Some time, some day, we know not when,
We will meet our loved one there.
—Lovingly remembered by Dad, Mother, Sisters and Brothers.

EVANS.—In loving memory of Bella Tooley, who passed away January 10, 1935.
We have only your memory, dear daughter,
To remember our whole life through.
But the sweetness will linger forever,
As we treasure the image of you.
—Ever remembered by Father and Mother-in-law.

EVANS.—In loving memory of my dear wife, Bella Tooley, who passed away January 10, 1935.
The world may change from year to year
And friends from day to day,
But never will the one I loved
From memory pass away.
—Ever remembered by Husband.

CARD OF THANKS

Mrs. E. A. Barnes and family wish to thank attending doctor and nurse, friends and neighbors for kindness shown, floral tributes and all those who helped in any way during their recent sad bereavement.

FLORISTS

TURNBULL'S FLOWER SHOP
Cut Flowers, Funeral Designs, Potted Plants. Service at all hours. 441 George St. Phone 7583—Nights 8586.

DAVID JORDAN, FLORIST.
Service at all hours. 316 Charlotte (op. Clinic). Telephone 4982 Day or Night.

THE PETERBOROUGH FLORAL CO.
Flowers Delicately Arranged For All Occasions.
436 Water. Telephone 6912—Nights 6746.

FUNERAL DIRECTORS

GEO. G. HENDREN & SON
FUNERAL AND AMBULANCE SERVICE
PHONE LAKEFIELD DAY 40, NIGHT 53

COMING EVENTS

First insertion, 20 words or less, minimum charge, 50c Subsequent consecutive insertions, 40c per insertion. All over 20 words, 2c per extra word per insertion.

WEEK OF PRAYER SERVICE (Interdenominational), To-night, at 7.30 p.m., in St. Paul's Church. Speaker, Dr. Northcote-Deck, Medical Missionary from the Solomon Islands. All are invited Offerings for expenses.

DANCE, CORONATION HALL, Omemee, Friday, January 12; auspices Emily District L.O.L.; Moncrief's Orchestra. Admission 25c.

CALEDONIAN CLUB. — Whist Drive, Moose Hall, To-morrow (Thursday), 8 p.m. Friends welcome. Refreshments. Prizes. Secure tickets for Burns' Banquet.

CANADIAN LEGION Social Games Tonight at 8.30. Woolcotts, Blankets, Eggs and Bacon, Boneless Hams, Warm and comfortable. Admission 25c.

DISTRIBUTION OF PRIZES, Thursday, December 28, 8.30 p.m., basement of Sacred Heart Church; 33 prizes, including specials and door prizes. Admission, 25c: extra cards, 10c.

Coming Events
(Continued from Preceding Column)

SACRED HEART RINK.—Skating Tonight. Admission 15c and 20c. Season Tickets, $1 and $1.50. For hockey engagements, Dial 9039.

THE SMITH COUNCIL will hold a Free Dance, Chemong Pavilion, Tuesday evening, January 16. Every lady bringing cake or sandwiches free admission.

KING EDWARD Home and School Association will present a comedy-drama entitled "Mary's Castle in the Air," Friday, 8 o'clock. Adults, 25c; Children, 2 for 25c.

PERSONALS

3a Hairdressers 3a

FOR BEST RESULTS — COME TO Welch's Beauty Shoppe — Alberta Wright, Operator. Mr. Ed. Wright here on Thursdays Only. Telephone 4186.

LEWIS' HAIR STYLISTS & BARBERS. 167 Hunter Street W. Dial 4432. Oil Permanent, $1.95 Up.

JEAN JONES, 186 PRINCE—MACHINE and Machineless Waves. Guaranteed Dial 8543.

Taxis

HAROLD HOWELL, TAXI! DIAL 8825.

TELEPHONE DRUMMOND FOR SERvice—7540.

FOR SALE

4 Miscellaneous 4

THREE-PIECE STUDIO SUITE, ELECtric Sewing Machine, Vanity, Small Book Cases, High-chair, Play Pen, Child's Car Seat, Tables, etc. Apply 215 Dalhousie.

HOOVER VACUUM CLEANER, PRACtically new. Mirror 2' x 3' 699 Water Street.

GIRL'S SKATES AND BOOTS, SIZE 5. Dial 7279.

CONSOLE RADIO, LIGHT FIXTURES, Curling Stones, Boots and Skates, size 3. Dial 8594.

PRACTICALLY NEW IVORY ENAMEL Cook Stove, polished top, hot water front, equipped with two seven-inch Top Oil Burners, 30-Gallon Oil Container, Stove Pipes, all complete, $25.00; burners can be removed for Coal or Wood. Dial 5920.

GOOD WARM GARAGE, EASILY moved. Telephone 6341.

FIVE-FOOT ICE SAW3, WITH HANdles; Cook Stove, Box Stove. J. Goselin, 57 Crescent.

THREE ELECTRIC MOTORS, 35, 20 and 30 Horse-power; 17-Tooth Cultivator. George Weller, ring 41, Warsaw.

PIANOS, PIANOS, PIANOS — 15 TO choose from. January Clearance Sale of Used Pianos. Special—One Only Upright Walnut Piano, good condition, $37.50. Parks' Studio, 208 Charlotte Street. Telephone 7652.

TWO CARPENTER BENCHES. APPLY 219 Stewart.

BOY'S OVERCOAT, 7 YEARS OLD; Chemical Toilet; Boots and Skates, size 3. 738 Armour Road.

CARPENTER'S TOOLS AND CHEST. 738 Armour Road.

BOY'S BROWN TWEED OVERCOAT, age 15, good as new; Blue Serge Suit, age 16. Girl's Boots and Skates, size 5, all in good condition. 559 Harvey. Dial 7882.

MAN'S FUR COAT, LARGE SIZE, A bargain. Dial 8555.

C.G.E. RADIO, IN GOOD CONDITION. Will sell cheap. Apply between Six and Seven This Evening, 143 London.

MOW OF OAT STRAW AND 4 TONS of Cow Hay. Telephone 5066.

TWO PAIR BOYS' TUBE SKATES, size 4. Dial 8168.

G. E. 5-TUBE CONSOLE RADIO, Model M-53, Amateur, Standard, and Police Call, in fine condition, $15.00. Come, see and hear it. Bull, 539 Downie.

13-Plate Battery	$4.95
15-Plate Battery	$5.95
17-Plate Battery (Guaranteed 90 Days.)	$7.95
5-Tube Electric Mantel Radio	$9.95
6-Tube Electric Cabinet Radio	$9.95
5-Tube Battery Mantel Radio (The above Radios carry New Radio Guarantee.) Johnston's, George at McDonnel.	$5.00

6 Fuel 6

HARDWOOD SLABS, EDGINGS, IN $3.75 Half-Cord, cut 12". Kingdon Barrel Factory. Telephone 3230.

TRY BAKER'S WOOD YARD — DRY Mixed Soft Wood, $2.50 per ½ Cord. Also Mixed Slabs, $2.50. Body Hardwood, $5.00 ½ Cord. Mixed Hardwood, $4.00 ½ Cord. Telephone 8315.

NOTICE.—BEST MIXED WOOD IN Town at the Price, $3.25 Half-Cord Albion. Telephone 3204.

SLABWOOD 12", HALF-CORD, $2.50. Slabwood, 4', Half-Cord, $2.00. Dinadale's. Telephone 3672.

7 Livestock and Poultry 7

FOUR JERSEY COWS, TWO FRESH. Dial 5620.

WANTED — FEEDER PIGS, MUST BE thrifty. Telephone 5095.

SEVEN PIGS, 6 WEEKS OLD. CHALmer Sweeting, Lakefield, R.R. No. 3.

ONE BAY MARE, IN GOOD CONDItion, rising 12 years, in Foal. Price reasonable. Write Box 103, Examiner.

FOR SALE — TEN PIGS, WEIGHING around 90 lbs. One Light Mare, seven-year-old, in Foal. F. B. Seymour, Dial 8093.

GOOD TEAM OF WORK HORSES. Telephone 5277.

HORSE, WILL SELL OR TRADE FOR Grain, Pigs, or Cow. Laurence Oliver, 7th Concession, Smith.

PURE-BRED HOLSTEIN BULL CALF, 4 weeks old; dam R.O.P. record, 13,200 lbs at 3 years; herd accredited, blood-tested. G. J. Elmhirst, Birdsall.

ROCK PULLETS. TELEPHONE 7457.

8 Real Estate 8

50 ACRES, BRICK HOUSE, 7 ROOMS, Barn 40 x 60, Implement House and Hennery, close to Store and Station. $3,000

Brick 6 Rooms, 3-piece bath, furnace, hardwood downstairs $2,000
M. STOREY
374½ George. Telephone 6573.

FOR SALE

8 Real Estate 8

South, 7 Rooms, Brick, sewer ... $1850.00
Romaine St., Bungalow, 5 Rms. $2800.00
155 Ac., Otonabee, good bldgs., $3200.00
Double House, central. Inquire. $3000.00
7 Rm., hot water heat, for Cottage.
J. A. GIBBS, 95 Hunter St. W. 3843.

FOR SALE OR EXCHANGE, MODERN Bungalow. Write Box 83, Examiner.

175-ACRE FARM FOR SALE OR RENT. Post Office Box 9, Bailieboro.

9x Building Materials 9x

PETERBORO METAL CO.
ROOFING, DOORS, WINDOWS, BELTING, PIPE, JUTE BAGS, STRUCTURAL STEEL.
NEW AND USED LUMBER
SIMCOE AND BETHUNE. TEL. 8301

10 Used Cars 10

FOR SALE — 1929 FORD COUPE, WITH rumble seat, in good condition. Telephone 9278.

'35 DODGE SEDAN, CHEAP. 561 CHAMberlain.

TO RENT

11 Miscellaneous 11

HEATED APARTMENT, SMALL, MEDium, Large; Furnished, Unfurnished; Couples, Business Girls. 709 Water.

11x Apartments for Rent 11x

TWO LOVELY MODERN HEATED Apartments, residential, 3 Rooms and 5 Rooms. Write Box 104, Examiner.

UPSTAIR FLAT. DIAL 5427.

FOUR-ROOM HEATED APARTMENT, central location. Call 8579.

SEVEN-ROOM HOUSE, HARDWOOD floors downstairs, hot water, garage, barn, near Westclox. Possession immediately. Dial 3703.

FOUR-ROOMED HEATED APARTment, Murphy bed, electric refrigerator and stove, janitor service. 302 Hunter. Dial 2779.

FIVE-ROOMED UPER APARTMENT, hardwood floors, three-piece bath; telephone, light and water garage included, $18.00. 482 Elm, or Telephone 9052.

KITCHEN AND BEDROOM, UNFURnished, heated; also Bed-Sittingroom, Unfurnished, suitable for Business person; very central. Telephone 3157.

12 Rooms 12

THREE BRIGHT ROOMS, ON BATH Flat, with gas, near C.G.E. Telephone 6112. Vacant February 1st.

TWO HOUSEKEEPING ROOMS, UNfurnished. 261 Hunter W.

LARGE FRONT ROOM FOR LIGHT Housekeeping. 292 Brock Street.

HEATED HOUSEKEEPING ROOMS, Furnished if desired. Dial 3256.

LOVELY BED-SITTING-ROOM, MODern, central. Dial 4548.

TWO OR THREE HOUSEKEEPING Rooms; would rent partly Furnished. 68 Douro. Dial 9315.

TWO UNFURNISHED ROOMS, CLEAN and bright. Apply 499 Donegal, after Five.

TWO UNFURNISHED ROOMS. APPLY 338 Stewart.

ATTRACTIVE ROOMS. DIAL 7867.

UNFURNISHED HEATED ROOMS. 209 Murray.

TWO ROOMS, FURNISHED OR UNfurnished, heated; central. 137 Dublin Street.

FURNISHED BEDROOMS, CENTRAL. Telephone 7869.

WANTED

15 Miscellaneous 15

WANTED — TO BUY, TYPEWRITER, in good condition. Dial 7389.

RUG, SIZE 9 x 12 OR 9 x 10½; MUST be in good condition. Dial 8814.

WANTED — USE OF PIANO. TELEphone 7384.

USED PRAM AND BABY'S CRIB, IN good condition, cheap. Write Box 91, Examiner.

WANTED — USED CANOE, GOOD condition not necessary, must be cheap. Write Box 32, Examiner.

SERVICE STATION AND REPAIR Shop Business in Peterborough; must be good proposition. Apply, by letter, to Box 17, Millbrook, Ont.

WANTED — TO RENT, A HOUSE, BY 15th March, central. Write Box 62, Examiner.

RADMINTON RACQUET. DIAL 9148.

USED FURNITURE. 6294.

WOOD TO SAW. 6643.

HIGHEST PRICES PAID FOR RAGS, Paper, Iron, and Metals. J. Burfield. Dial 8368.

LIVE POULTRY — MARKET PRICE M. Katz, 6850. 342 Stewart.

LIVE POULTRY — PAY HIGHEST Prices. M. Florence. Telephone 6823.

LIVE FOWL — PAY HIGHEST PRICE M. Gishman. Telephone 8298.

SCRAP IRON - WASTE PAPER
MARKET PRICES DAILY
PETERBORO METAL CO.

LIVE POULTRY WANTED — MARKET Prices. A. Lantin. Telephone 6297.

17-Help Wanted, Male or Female-17

HOW TO QUALIFY FOR A GOVERNment Job as Letter Carrier, Postal Clerk, Customs Examiner, Clerk, etc. Free Booklet. The M. C. C. Schools Ltd., Toronto (10), Oldest in Canada. No Agents.

18 Help Wanted, Female 18

GIRL AROUND 16, TO ASSIST WITH Housework references. 304 Boswell, or Dial 8718.

CAPABLE PROTESTANT MAID. APply 245 Engleburn Avenue.

20 Employment Wanted 20

COOK, STENOGRAPHER DESIRES Position. Write Box 102, Examiner.

CANADIAN LEGION HAVE LISTS OF Competent Returned Men to Fill Temporary or Permanent Positions. Give the ex-Soldier a chance to work for you. Telephone 6303.

WANTED

20 Employment Wanted 20

EXPERIENCED AND ACCURATE Bookkeeper and Stenographer desires Position, full or part time. Dial 5848.

21 Boarders Wanted 21

WARM, ATTRACTIVE ROOM, PRIvate home, central; Board optional. Telephone 5311.

ROOM AND BOARD, CENTRAL. 197 Brock Street. Dial 6291.

ROOM AND BOARD, IN PRIVATE home. Dial 7518.

WARM, ATTRACTIVE ROOM, PRIVATE home, central; Board optional. Telephone 5211.

ROOM FOR TWO GIRLS, WITH Board. 165 Stewart.

GENTLEMAN BOARDERS, REASONable. Dial 4161.

ROOM, WITH BOARD. 6242.

WHO CAN DO IT

22b Painters and Decorators 22b

DON'T JUST PAINT — COLOR STYLE your Home, inside and out. Coleman Bros., The House of Color Styling. Telephone 4485. Moore's Paints.

KELLAR THE DECORATOR
Contractors for Paperhanging, Painting, Graining, and Hardwood Finishing.
For Estimates, Dial 8436.
New Wallpaper - 10c and Up.

DO THAT DECORATING NOW! 1940 Wallpaper, Winter Prices. Estimates Free. Workmanship guaranteed. 8700 and 8435.

22f Miscellaneous 22f

CHESTERFIELDS AND RUGS CLEANED Pianos Cleaned and Demothed. Used Cleaners for Sale, or Rent by Day. Telephone 4910.

CHESTERFIELDS, RUGS DEMOTHED, Vacuumed, Cleaned. Also New Shampooing process. Dial 5963.

DUSTLESS FLOOR SANDING. J. H. Vance, 773 Aylmer. 7835.

25x Dressmaking 25x

DRESS, MANTLE MAKING, ALTERAtions. Furs Remodelled. E. Mitchell, 593 Harvey. 4936.

28 Cartage, Moving, Storage 28

Telephone Kingsdale 5125.
SHORT DISTANCES, OR ANYWHERE in Canada or United States, Covered Padded Vans. Experienced, Courteous Man. Apply, full particulars, M. Rawlinson, Limited, 610 Yonge Street, Toronto.

34 Radio Service 34

SERVICE TO ALL MAKES OF RADIOS PROMPT SERVICE. REASONABLE RATES. GLEDHILL & HUGGINS TELEPHONE 5906.

37 LOST 37

COSMETIC BAG, CONTAINING PEN, Pencil, Keys, etc., Monday. Dial 4262.

WIRE-HAIRED PUP, BROWN FACE, black spot between forelegs and at base of tail. Answers to "Patches." Telephone 9018. Reward.

38 FOUND 38

BEAGLE HOUND. OWNER MAY HAVE same by paying expenses. Dial 5012.

PROFESSIONAL

44 Lawyers 44

HON. G. N. GORDON, K.C.
Law Office, 395-397 George Street. Telephone 3577.

W. R. PHILP — Barrister, Solicitor, Notary Public. 385 Water Street. Telephone 8412.

JACOB LOW—Barrister, etc. Mortgage Loans. 219 Hunter Street W. Telephone 7423, Nights 6214.

PECK, KERR, McELDERRY & BORBRIDGE—Barristers, Solicitors, Money to Loan, Offices, 415-417 Water Street, Telephone 4681. E. A. Peck, K.C., P. D. Kerr, K.C., V. J. McElderry, K.C., E. F. Borbridge, B.A.

JOHN A. BRADSHAW — Barrister and Solicitor, 360 Water. Telephone 9884.

W. B. GORDON
Barrister, Solicitor,
395 George Street.
Telephone 3577.

ELLIOTT & CHANDLER — Barristers, etc. Money to Loan. Offices: Kresge Building. Telephone 6675. A. L. Elliott, K.C., M.P.P., R. J. Chandler, B.A.

MONEY TO LOAN

COULD YOU USE A CASH LOAN?

CONVENIENT, confidential loan on your car at fair rates. Deal direct with Canada's largest automobile loan company.

NO need to have friends back your note. Pay back in small monthly instalments out of income.

DIXON & HURLEY
Peterborough, Ontario
391 Water Street Tel. 5542
Representing
Campbell Auto Finance Company, Ltd.
ACCOUNTS ANYWHERE IN ONTARIO.

49 NOTICE 49

LITTLE LAKE CEMETERY

THE ANNUAL MEETING OF THE LOT OWNERS of the Little Lake Cemetery Company will be held in the Board Room of the Toronto Savings and Loan Company, 437 George Street, Peterborough, on MONDAY, JANUARY 15TH, 1940, at Four o'clock in the Afternoon, to receive the Financial Statement and Reports for the year 1939, to elect a Board of Directors, and to transact such other Business as may properly come before the Meeting.
E. J. SAUNDERS, Assistant Secretary.

CENTS OR SENSE?

BOTH THE LITTLE INEXPENSIVE WANT ADS (COSTING BUT A FEW CENTS) WILL CLEAN HOUSE FOR YOU. THAT'S GOOD SENSE.

50 AUCTION SALES 50

MILES' AUCTION ROOM, THURSday, January 11, 1.30: Dining-room Suite, Chesterfield Suite, Stoves, Heaters, Dressers, Piano, Chairs, One Cedar Chest, like new, One Spring Mattress Kitchen Table and Chairs, Rugs, Kitchen Cabinet.

LIVE STOCK AND IMPLEMENTS. Household Furniture, of late William R. Kerr Estate, Tuesday Afternoon, January 16th, 1 p.m. sharp, at his late residence, Lot 17, Concession 3, No. 7 Highway, 3 miles East of Omemee.—Jack Wilson, Auctioneer.

FOR A SUCCESSFUL AUCTION—J. H. MILES, Auctioneer, Valuator. Tel. 4115.

HOME IMPROVEMENT

Plumbing and Heating

FURNACE CLEANING
We have just Installed the Most Modern Furnace Vacuum Equipment. Have your Furnace completely overhauled and Cleaned Now.
Telephone 8765.
JOHN L. P. SMITH
Heating and Plumbing.

Newsman Paints —With Success

NEW YORK, Jan. 10 (AP).—Two and a half years ago, Charles Norman, a newspaperman who never had painted before, decided to try his hand at watercolors.

So he started painting pictures of objects and scenes in his Greenwich Village apartment.

The first art dealer to see his work took him on for a one-man show. Today, the sign at the Julien Levy Gallery, one of New York's most important galleries, reads: "Watercolors by Charles Norman."

The catalog reads:

'Flowers, red pitcher. Flowers, white pitcher. Interior with lamp. Still life with leaves." And on down a list of fifteen pictures by the man who painted what he saw with a sense of color and form that he already had as a writer.

Levy, the dealer who handles the work of Dali and Eugene Berman, said that when he saw the pictures he thought they were extraordinary for the shortness of time Norman had been painting.

Norman is a former Associated Press feature writer. He also is a poet, with two books of verse to his credit.

The Stars Say . . .

By GENEVIEVE KEMBLE

For Thursday, January 11.

MODERATE opportunity and accomplishment are presaged by the fairly favorable lunar transits. With the ambitions under mild stimulus, both in business and all pertaining to writings, publishing and promotion, cleverness and resourcefulness may prove profitable. However, there is some menace of treachery, intrigue or secret undermining from a source little suspected. Keep alert, astute.

Those whose birthday it is may enjoy a year of moderate success. Business should move at a fairly active pace, and matters of a literary, advertising, publicity or transportation nature should thrive, providing there is sufficient stability and applicatalon. There are dangers of secret underminings, intrigues or treacheries, which are best met by strategy or diplomacy.

A child born on this day may be versatile and resourceful, having fine mental equipment and moderate ambition. It may enjoy fair success in life, despite secret enmities or its own subtleties.

ON COMPENSATION BOARD.

TORONTO, Jan. 10 — (CP). — Dr. W. Davey Smith, former superintendent of the Ontario Mental Hospital at St. Thomas, to-day assumed new duties as a member of the Ontario Workmen's Compensation Board. He succeeds Earl Hutchinson, who retired from the vice-chairmanship of the Board about two months ago.

The big mental hospital at St. Thomas has been turned over to the Federal Government for use by the Royal Canadian Air Force during the war and this necessitated an extensive shift of staff and patients.

BABY WITH TEETH.

DISRAELI, Que., Jan. 10 (CP).—Birth of a baby girl with two teeth was announced today in this small eastern township's municipality. The child was born to Mrs. Omer Bellegrade.

The Examiner CLASSIFIED ADVERTISING RATES

Cash Rate:
1 Cent per Word or Figure per Insertion, Minimum Charge ...25c

Charge Rate:
2 Cents per Word or Figure per Insertion, Minimum Charge ...35c

Box Numbers:
One or more Consecutive Insertions 10c

Coming Events:
Per Word per Insertion 2c
Minimum Charge 50c

Special Announcements:
Birth Announcements 50c
Engagement Announcements ... 50c
Marriage Announcements 50c
Death Notices 50c
Card of Thanks (up to 1 inch) .. 50c
In Memoriam (up to 2 inches) .. 75c
Over 2 inches (per inch extra) . 50c

Legal, Municipal, Government, Auction Sales:
First Insertion, per agate line .. 12c
Repeat Insertions 6c

"TELL-BILL GOODBYE"

By Marie Blizard

SYNOPSIS.

FABIENNE SEYMOUR, rich, young and beautiful.
NICKY BARTLETT, wealthy and in love with Fabienne.
ELLEN CHAPMAN, young and capable mistress of Willoughby house.
DR. BILL MALLORY, close friend of Ellen's.
YESTERDAY: Fabienne goes to the ancestral home near Baltimore, maintained in luxury by her aunt and uncle.

CHAPTER ELEVEN.

FOR NEARLY a fortnight Fabienne had been in Maryland. It was the way it always was when she was there. Long cool, sweet sleep. Bright mornings, Molly fussing over her, brushing her corn-silk hair, lovingly caring for her clothes. Dance frocks in the scented closet. Uncle Mark and Aunt Edna waiting up for her whatever hour she came in. Cookies and milk at three o'clock in the morning in front of the fire in the library or in Uncle Mark's study. Gossip about the party.

The dances. The same faces. The high-ceiling rooms and the colored boys playing waltzes back of the potted palms. Miss Kate and Miss Viola Lee in their lavendar laces and painted shawls. The Gosling girls still beau snatching. The elderly "eligible bachelor" who had courted her mother and was paying the same compliments to her. The laden banquet boards and the rich buffets. The big, pale pink hams and hot breads. The wine cups and steaming toddies. The baked oysters and fried chicken. The tinkling laughter and slurred voices. The social south that never changed. Those were her nights, one after another.

There were the days. The morning rides— hard, fast riding over swept turf, over the first light snow, for now it was December. Rides on fresh mornings that crackled with energy and ended in nothingness.

Back to Nancy's or Jane's or someone else's and a highball before lunch. Lunch that lasted into the afternoon hours. Home to change, or on to someone elses house in riding clothes for cocktails and talk about horses or other people. And beaux, young and old, for seemingly no man in her set in that part of the country did any work.

The days and the nights with the sameness and gaiety that Fabienne felt must be forced insomuch as it had never changed, began to pall upon her and restlessness to which she had never before been prey, fell upon her.

She took to prowling the lanes on foot, avoiding the telephone, finding herself in the grip of a deadly ennui.

Sometimes, looking at the sky and noting the shifting light that marked the hour, pictures came to her.

Now it is four o'clock. The children's games are noisy in the west wing of Willoughby house. Her own little class would be rehearsing the play she had directed.

Six o'clock. Another girl would be celaring the desk in the children's clinic. Ellen Chapman, thinking of her evening date with Bill Mallory, everywhere at once. Busy, happy, working.

But Ellen Chapman wouldn't be called for in a Rolls towncar. Ellen wouldn't have a new white and silver gown to wear at a dance in a ballroom that had seen three presidents dancing there.

Fabienne was putting on the white and silver gown when Molly brought up the evening mail.

She pulled the dress over her head and, without waiting to hook it, sat on one of Fabienne de Courcy's little spindle-legged chairs and ran through the pile of letters.

There was one from Paris. That would be from Gertrude.

Fabienne slit the tissue-thin envelope. Her mother's neat, small handwriting covered four sheets.

".....I don't think I shall come over for Christmas, after all,' Gertrude wrote. "I've been invited to Nice with some amusing people. And it isn't as if you were all children and needed me to have a happy holiday. The twins"—the twins had been put in school in Switzerland—"are reluctant to miss the winter sports and wish to stay on at school. Dick writes me that he is going to fly to California for the holidays. Do you think he is interested in the Haviland girl? I do hope so. Her family, you know, own most of the western railroads. Dick has got to make a good marriage now that he hasn't any money outside of the pitiful income from his trust fund. I do worry about my children."

Fabienne sniffed indelicately and continued her reading:

"I'm so happy that you have decided to give up that odious work. I can't tell you how you hurt me doing that, Fabienne; but I forgive you now and knew that you'd come to your senses. I should have insisted on your coming to Paris with me, but I know that you are happier in Maryland. And I also know, whether you realize it yet or not, that you are only happy with Nicky. You've practically spent your lives together, darling, and that counts for a great deal. I've often thought that the reason why my two marriages were so disastrous was that I didn't know either of my husbands long enough before we were married. I always married for love that was nothing more than infatuation. I'm afraid that's what you're looking for. But it is so wrong—when you have dear, devoted Nicky already waiting for you."

Fabienne thrust the letter aside and screamed. "Molly. Hook this thing up. I'm late enough now."

Molly said, "You ain't read all your letters, Miss Fabienne."

"I've read enough. Don't forget my carriage boots. It's cold tonight."

Molly held a long wrap for her to slip into and Fabienne looked at herself a long time in the pier glass. Then she unpinned the sheaf of white camelias from her shoulder and threw them on the bed beside the letters with a gesture of distaste and went out of the room and down to dear, devoted Nicky who was waiting for her with the inevitable highball glass in his hand.

The flowers were gone and the bed neatly turned down when she returned to her room much later that night.

The letters she had not opened were on the bed table beside the bowl of fruit Molly had placed there.

There was a long white envelope with a New York postmark and her name typed on it. Curious, she slit it and pulled out three large sheets of paper. The first page contained a typewritten note from Ellen. It was the first Ellen had sent her.

The other pages contained signatures scrawled in school children's writing.

Fabienne's eyes lighted as she read rapidly:

"Dear Fabienne." Ellen wrote. "We hope this letter will not be an interruption. It is an invitation from all of us, most earnestly urged by those whose names you will find here. The play—your play—as you know, is to be presented on Saturday afternoon and it is our hope (a forlorn one, perhaps) that you can be our guest of honor. I thought perhaps you might like to send a telegram. It would mean so much to the children. Not as much, of course, as your presence, but I do understand and hope you are having a glorious time. We all miss you very much and I miss you particularly. If you are ever to be in New York, I hope that you will be my guest. So much has happened at Willoughby House that I know you'd like to hear about. Affectionately, Ellen."

Fabienne read the names written in pencil: Wolesjcki, Tomassino, Kelly, Wong, Geradi, Svenson. She could see them all. Little red heads, tow heads, black heads. Little Slavic, Latin and Oriental faces. The darlings.

What a softie she was to feel that way. How coolly amused Nicky would be.

Saturday was the day of the play. Saturday was also the day the Hendersons were giving their house warming. She must have Molly take in the seams of her sequin jacket. It was a little too loose and she meant to look her smartest for that party.

There were two things she must do that next morning. Speak to Molly about the jacekt and send a nice, long telegram to Ellen for the children, wishing them success, telling them she wished she could be with them.

At breakfast she told Molly about the sequin jacket. Then she got out Edna's old roadster and drove down to the telegraph office in the village. On the way she composed the telegram, but the words fled from her when she went to put them on paper. And she found herself writing:

WILL ACCEPT INVITATION WITH PLEASURE. ARRIVING NEW YORK SATURDAY AFTERNOON.

(To be continued.)

BULLETIN BOARD

IMPORTANT CALLS

Police	3535
Fire Dept.	5711
Nicholls Hospital	4691
St. Joseph's Hospital	3561
Examiner	4641

Springville

Mrs. Leonard Harman, vice-president of the U. F. O. who is in Peterborough in connection with the co-operative school being held here, has been entertained by Reeve M. H. and Mrs. Johnston.

Nicaragua shipped over 2,500,000 pounds of cotton to Germany in 1939.

SCOTT'S SCRAP BOOK —By R. J. Scott

SALLY'S SALLIES

*Registered U. S. Patent Office

Nowadays the sea of matrimony is full of light house keepers.

The Crossword Puzzle

ACROSS
4. Footwear
5. Soft part
9. Oak fruit
10. Pertaining to an area
12. Storm
13. Torment
14. Beer
15. Blind
16. An elf
18. Snare
19. Natrium (sym.)
20. Food-fish
22. A bob
25. Mar
28. Mimic
29. A pastry
30. Flow
31. Keep back
33. An explorer
34. Emmet
35. Toward
36. Cymbals
38. Obstinate
42. Unchanging
45. Hewing tool
46. Actually
47. Sullen
48. From one's birth
49. Gloomy
50. Rockfish
51. A yawn

DOWN
1. Skin over skull
2. Flit about
3. Swedish coin
4. Half em
5. Wan
6. Russian river
7. Traditional
8. Rest
9. Pepper-plants
11. For fear that
13. A magpie
15. Greek letter
17. Writing fluid
20. Letter C
21. From
22. Bounder
23. Open (poet)
24. Make requital
25. Clamor
26. Mongrel
27. Finish
29. Abyss
32. Any
33. Marsh
35. Male cat
36. Revolve
37. Near (poet)
38. Arid
39. A dance
40. Discharge
41. Size of paper
43. Custard tart
44. Bulging jar
47. A gazelle
49. Magnesium (sym.)

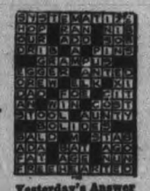

Yesterday's Answer

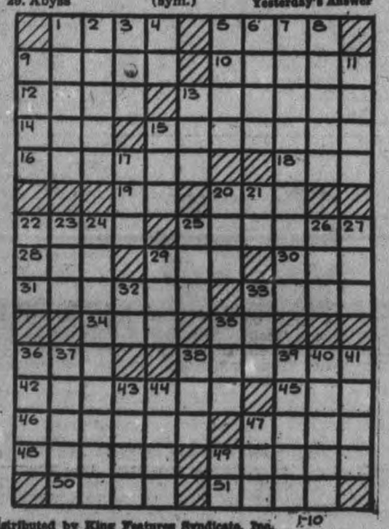

Distributed by King Features Syndicate, Inc. 1-10

BARCLAY ON BRIDGE

WRITTEN FOR THE EXAMINER
By SHEPARD BARCLAY
"The Authority on Authorities"

HAVE YOU LEARNED IT?

IT IS pretty hard to defend yourself against a play you do not understand. Only a player who has studied the composition of such maneuvers as the double squeeze would be likely to recognize that one is being built up by the declarer. If he sensed in time what was going on, he might be able to defend his side against it. But if he did not, you could not reasonably expect him to make the only move that could head it off.

(Dealer: South. Neither side vulnerable.)

South's 1-Diamond, North's 1-Spade, South's 1-No Trump, North's 3-Spades and South's 4-Spades here brought a lead of the diamond J from East. West played his ace, returned the diamond 4 for East to ruff the Q, the latter cashed his club A and returned the club 5 to the K.

Here the declarer, William B. Hill, of the Yale Club team in New York's Intercollegiate league, went to work for a double squeeze. He took three trumps, the heart A, club K, diamond K, then two more spades. When the last was led to the eleventh trick, East had to discard one of his two hearts in order to keep his club Q guarding the dummy's 10. That 10 was then discarded by Mr. Hill, and now West was squeezed. If he threw the diamond 10, he would set up the declarer's 7, so he broke his two hearts, and Mr. Hill cashed the heart K and 4 for the last two tricks.

When West had four cards left, his heart Q plus a guard, his diamond 10 and his club J, he could have prevented the play from working. If he threw a heart, depending on East to guard that suit, he himself could have protected the clubs and diamonds. East then could have afforded to discard the club Q on the eleventh trick and keep his two hearts.

* * *

Tomorrow's Problem

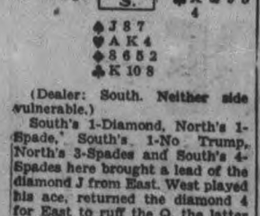

(Dealer: North. North-South vulnerable.

What bidding would you recommend on this deal?

Fraserville

Miss Lenore Lewis, nurse-in-training in Whitby Hospital, was a week-end visitor at the home of her parents, Mr. and Mrs. I. Lewis.

Mrs. Robert Holden was a Sunday visitor at the home of Mr. and Mrs. Reg. Atchison, South Monaghan.

Miss Ruth Snelgrove of Toronto visited at the home of her perents, Mr. and Mrs. B. Snelgrove, last week.

Mr. and Mrs. Homer Ouellette were Sunday evening visitors of Mr and Mrs. E. Dixon, Campbellcroft.

The annual congregational meeting of the church has been postponed until after Sunday, January 14.

The Y.P.L. met on Thursday evening at the home of Mr David Lusk. The president, Jean Holden, opened the meeting with a worship period. Owing to the absence of the secretary, it was moved Doris Horton fill the vacancy. A short business discussion followed. Mr. Bruce Cunningham had charge of the remainder of the meeting.

After a devotional service with prayer by Rev. F. Horton, a short reading on Friendship was given by the president, followed by an interesting discussion. The hostess treated the young folks to candy and apples.

PRECEDED GOTHAM

HAVANA — (CP). — The Cuban capital, which recently celebrated its 425th anniversary, stood as a city 100 years before the first houses were built in what was to become New York.

REPUBLIC NOW 50

RIO DE JANEIRO — (CP). — Brazil has issued three stamps commemorating the 50th anniversary of the proclamation of the republic, when Emperor Dom Pedro II was overthrown by Marshal Deodoro de Ponseca.

HENRY —By Carl Anderson

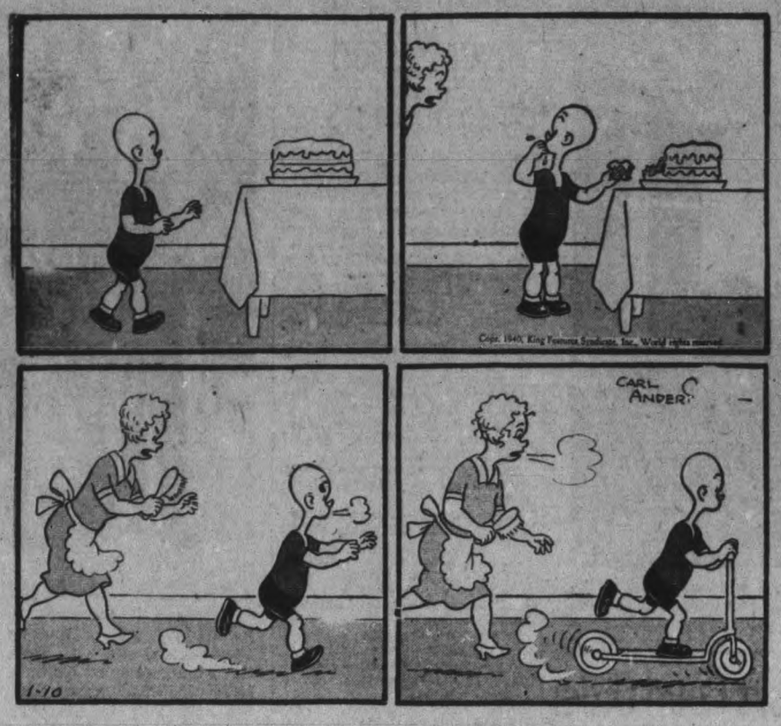

ROOM AND BOARD —By Gene Ahern

DONALD DUCK —By Walt Disney

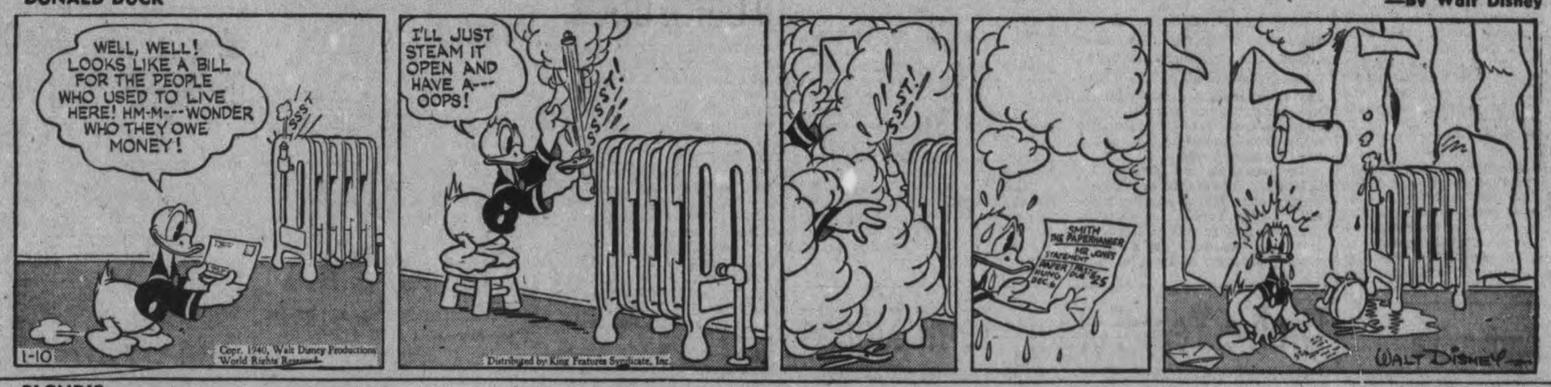

BLONDIE —By Chic Young

BRICK BRADFORD —By William Ritt and Clarence Gray

MUGGS AND SKEETER —By Wally Bishop

—By Russ Westover

Australia Sees Empire Unity In War Efforts

MELBOURNE, Jan. 10—(CP). — The war has brought a fresh sense of Empire union, says the Australian News Letter, issued by the Australian section of the Empire Press Union.

The News Letter continues: The Commonwealth watches with interest the spirit of union with, and the efforts to aid the Mother Country in the prosecution of the war efforts in which Australia will not be found behindhand. The Prime Minister, Mr. Menzies, in repeated statements and speeches has clearly defined where Australia stands in the immense struggle which lies ahead.

The magnificent gesture of New Zealand in ranging herself alongside the Mother Country; the gratifying success of General Smuts in aligning the Union of South Africa behind Britain; the results of the recent Quebec elections, consolidating Canada's position, and enabling Mr. Mackenzie King to speak for the whole Dominion; the success attending the great effort to establish the Empire Air Scheme in Canada; the consolidation of the various Empire defence forces under a single strategic direction—these are but a few of the factors already in operation which an Australian News Letter must necessarily record.

Leaders' Assurances

Mr. Mackenzie King in Canada, Mr. Menzies in Australia, Mr. Savage in New Zealand and General Smuts in South Africa have made it clear that their nations are determined to throw all their strength into the war. Those who can speak for the Indian people, from the Princes to Mr. Gandhi, are eager to do their utmost.

The will to victory is as strong as in 1916, and the power, thanks to the development of the Empire, greater This Imperial Council of War of 1939 will organize a concentration of force from resources all over the world for which history has no parallel. It will be used to vindicate the cause of freedom by which the British Commonwealth of Nations lives and has its being.

Springville

Mr. and Mrs. Douglas and Dorothy of Attwood, called on Springville friends at the week-end.

A number from here attended the party in honour of Miss Murton Colan, given by Mrs. Eva Deyell at her home at Fowler's Corners, on Wednesday evening.

Mr. and Mrs. Harold Catchart visited friends at Sunderland on Friday.

Miss Murton Colan is in Niagara Falls, but will return for a few days before leaving for the Maritimes.

Congratulations to Mr. Manson Catheart and Mr. Clifford Johnston on being elected junior directors of the Peterborough Exhibition.

Miss Alma Blanchard of Peterborough spent Sunday with Mrs. George Whitfield.

British Tommies "Go To School"

The billet outside which these British Tommies are shown, somewhere in France, was a girls' school until the outbreak of war. It now houses a detachment of infantrymen, who haven't bothered to take down the sign.

Picturesque Manhattan Pushcart Market Is Shifted Off Curb To Sanitary Building

NEW YORK, Jan. 10—(CP).—Manhattan's largest pushcart market, the picturesque, east side meeting place of all nations where anything from a nickel-a-bunch shoestrings to an octopus could be purchased, bowed to modernization today. It moved into up-to-date, sanitary buildings.

The move was not without its heartaches for resident of the lower East Side. But it was the newest in New York's campaign to clear the streets and as from today the bearded, gesticulating vendors must do business in new, brick quarters on Essex street.

Some of the owners of the rickety carts with jingling bells and crudely drawn advertising signs are moving gladly into the new quarters. Others say they would prefer to remain on the curb, shouting the prices of their wares —second-hand clothing, pots and pans, eels, snails, devil fish and giant tuna.

Prices will remain the same in the business-like Essex street market; but something of the old world flavor went yesterday when the last of the curb-side sales were made.

Twelve-Year Forgery Term Stands

TORONTO, Jan. 10—(CP). — Attorney General Gordon Conant said today there would be no appeal instituted by his department against the 12-year prison term for forgery imposed on Emmanuel Wheatman at St. Catharines.

The apparent severity of the sentence on two forgery charges concerning 15 cheques, caused Mr. Conant to make an inquiry. Today in a statement announcing his belief the sentence was justified, Mr. Conant said:

"The conduct of the accused was despicable. He inveighed a young man with no previous record into committing crime. He has proven himself to be a menace to society and I think the learned judge was quite right in imposing the sentence he did."

According to the investigation made by Mr. Conant's department it was said Wheatman, who under that name and also the alias Edward O'Hara has a long record for forgery convictions, inveigled William Ritchie, young Alberta transient, into becoming his partner in cheque frauds. Wheatman posed as a farmer and Ritchie as a hired man and swindled flour and feed merchants. Ritchie was given five months determinate and 12 indeterminate. Wheatman's previous convictions were at St. Thomas, Woodstock, Sudbury, London and Toronto.

Madrid Restores Her Watchmen

MADRID, Jan. 10—(AP)—Sereno—the fellow who has the key to your apartment building when you come in late at night—is recovering the prestige he enjoyed in the days of the monarchy.

Sereno is a glorified night watchman, generally a little man in a corduroy suit who carries a big bunch of keys that fit all the doors in your neighborhood.

It is an old Spanish custom to close up the house doors and windows tighter than drums after 10 p.m. Spanish keys usually are much too large to be packing about. So you depend on the Sereno to let you in after 10 p.m.

The custom is to stand in front of the big iron gate that bars the entrance to your domicile and yell sing-song fashion, "Say-ray-no-o-o" all the time clapping your hands. If he is a good Sereno and doesn't happen to be at the farthest end of his beat he will shout back, "Va" (meaning "I'm coming") and you know all is well."

She Stays Jailed

WHEELING, W.Va., Jan. 10.—(AP).—Mrs. Ethel Wolfson kissed and made up with her husband at the jail where she is serving a 30-day sentence for beating him with a hair brush. But Judge Charles Bonnessen wasn't impressed. He refused to set aside the sentence.

MOVING WEST

OTTAWA, Jan. 10—(CP). — The 119th Bombing Squadron of the Royal Canadian Air Force is being transferred from Ontario to an undisclosed point in western Canada it was learned today. Headquarters of the 119th Squadron have been at Hamilton, Ont. The move west is for purpose of training, for which the broad prairie expanses are especially suitable.

Asks Court Order To Catch Bride

SAN FRANCISCO, Jan. 10 ((AP).—John Adams, a Romeo with a court order intended to restrain his prospective mother-in-law from blocking his romance, vowed today he would marry his Juliet if he had to appeal to the United States Supreme Court.

Adams, 32-year-old collection agency executive, asserted in seeking a habeas corpus writ that his intended bride, Isabel Deshler, 24, was kept from him against her will by her mother, Mrs. Louise Deshler.

Judge Lyle Jacks decided the superior court should determine if cupid was being illegally thwarted, so he ordered Mrs. Deshler to bring her daughter before him Friday for a hearing.

"Isabel would marry me in a minute if she could get her mother's consent," said Adams. "And I'm going to marry her if I have to go to the Supreme Court to do it."

He said he had pounded on the Deshler door and telephoned incessantly since Thursday, but his only luck was the statement from Isabel's sister, Louise, that his fiancee had left town.

"I don't believe it," said Adams, who added his idea for the court action came from the similar case in New York involving George Lowther and the former Eileen Herrick. They were married last week.

Adams said that three weeks ago he and Isabel tried to elope, but she stopped to telephone her mother, who became hysterical, so they postponed the event 24 hours. When he telephoned the next night, Adams related, Mrs. Deshler told him her daughter had changed her mind, and since then has had an aching heart and no fiancee.

Obituary

MISS ANNIE ARMSTRONG.

MILLBROOK, Jan. 10—(ENS)—The death of Miss Annie Armstrong which took place at Peterborough on Thursday, January 4, in her eighty-third year following a comparatively brief illness, removed a member of a pioneer family whose history has been intimately connected with that of Millbrook and Cavan over a long period of years.

She was born and brought up on the family homestead, Fourth Line, Cavan, where her parents, Joseph Armstrong and his wife Margaret Deyell, the latter a daughter of John Deyell, first white settler in Cavan Township, were early and highly-respected citizens, clearing their land from the virgin forest and doing much to promote the welfare of the township from both a civic and religious standpoint.

Over thirty years ago Miss Armstrong came from the farm homestead to take up residence in Millbrook, continuing here ever since, though in later years she had spent the winter months in Toronto, and for the past few weeks had been living in Peterborough, where her final illness and subsequent death took place.

An Anglican in religion, Miss Armstrong was devoted to her church and its interests, and for many years was an active member of the W.A. of St. Thomas' Church, filling the office of Dorcas secretary efficiently until ailing health made its duties too onerous, when the position of honorary vice-president was accorded her, continued attendance and support characterizing her connection with the society until her decease.

One of a family of nine children, four sons and five daughters, the immediate surviving relatives include one brother, Joseph of Winnipeg, Man., and one sister, Mrs. Mildred Mitchell of Los Angeles, Cal.; previously deceased were three brothers, John, Robert and William, all of Cavan, and three sisters, Mrs. Walsh (Mary), of Los Angeles, Cal., Mrs. T. H. Collins (Francis) of Millbrook, and Margaret, who lived at home.

The funeral took place from the residence of her nephew, Postmaster T. H. Collins, King Street, Millbrook, on Saturday at 2 p.m., the service being conducted by Venerable Archdeacon William Simpson, B.A. By request, there were no flowers, except those from immediate relatives.

The pall-bearers were three nephews, Gerald and Earl Armstrong and T. H. Collins, J. R. Eakins, T. A. Campbell, and A. A. Needler. Interment was in the family burial plot at St. Paul's Cemetery, Fourth Line, Cavan.

Sunday School Never Missed By 23 Scholars

SPRINGVILLE, Jan. 10 (ENS).—Springville Sunday School is proud of having twenty-three members with honor attendance in 1939. Gold seals are presented to these. Those having a perfect attendance receive a "highest honor" seal, those missing one Sunday receive "special honor," and if two Sundays are missed "honor" standing is given. Following is the list of those receiving seals:

Beginers' Class—Highest, Morris Lord ,Irma Shaw.

Primary Class— Highest, Eleanor Bowles, Marilyn Bowles, Hazel McIntosh; Special, Stewart Shaw.

Junior Classes — Highest, Howard Shaw, George Lord; Special, Florence Sweeting.

Intermediate Classes — Highest, Clarke Armstrong; Special, Myrtle Davis.

Senior Classes — Special, Duncan Seymour, Velma Sweeting; Honor, Janet McIntosh.

Junior Bible Class — Highest, Clifford Johnston, Clarence Johnston; Special, Irvine McIntosh, Pearl Davis; Honor, Opal Kimball, Edison Kimball.

Senior Bible Class — Special, Esme Johnston.

Teachers and Officers — Highest, Mrs. Gordon McIntosh; Honor, Gordon McIntosh.

Communion services will be observed next Sunday at both Fairmount and Springville. Preparatory service will be held at Fairmount on Friday night.

Trustee Named.

At the annual school meeting of S.S. No. 3, North Monaghan, Owen Murray was appointed trustee to take the place of Oscar Dunford, who retired. The other members of the board are Gordon McIntosh and George Whitfield.

Lecture Series Treat For R.A.F.

WITH THE ROYAL AIR FORCE IN FRANCE, Jan. 10—(CP-Reuters)—Life promises to be very dull for the R.A.F. in France this week, whether the war on the Western Front starts or not.

The first of seven performances to be given before Saturday by three concert companies and a pantomime company was held last night. Talks by prominent lecturers, designed to meet the demands of the personnel for something to think as well as laugh about while waiting for "the balloon to go up" are expected to start today.

Dr. H. M. Abrahams, British Olympic champion and well-known sports commentator, who is to be the first lecturer, should have arrived by air yesterday, but has evidently been detained by the prevalent heavy fog. He is due, like those who will follow him, to give 10 lectures illustrated by films and slides in 10 days.

By tomorrow evening, when Will Fyffe and his party are scheduled to give their opening show, there will be 55 artists, men and women, in the area of Britain's air force.

One party, led by Beryl Beresford, has endeared itself to a wide audience. Now in the fourth week of its tour with the B.E.F., the party has travelled nearly 4,000 miles since leaving London.

The bitterly cold weather of Christmas and New Year has been a severe trial to entertainers on the Western Front. The men are full of praise for the endurance displayed by their female colleagues under, as is often the case, bad playing as well as weather conditions.

John M. Firth Heads Chemical Company

At the meeting of the directors of White Valley Chemicals Limited held in the offices of the Company, Lumsden Bldg., Toronto, Harold McGrath resigned as President but remained as a Director. John M. Firth, well known manufacturer of Hamilton was elected President. The Company is now in operation producing calcium carbonate at its plant in Harvey Township. The operation of this plant is of great value to Canadian manufacturers due to the difficulties of importing this essential commodity from Europe. The Directors are: J. M. Firth, Hamilton, president; J. R. L. Starr, K.C., LL.D. Toronto, vice president; A. W. Augustine, Kitchener, secretary-treasurer; W. H. Hubbard, Toronto, chief engineer; H. W. Ackerman, Belleville; A. J. Cundick, Kitchener; L. Cummings, Toronto; H. A. McGrath, Toronto; E. E. Watts, Toronto.

Ennismore

Mr. and Mrs. John F. Young were hosts on Thursday evening to the members of their euchre club. Card prizes were won by Mrs. John Harrington and Herb Hennessey.

Mrs. J. Shine and daughter Anna Marie of Jersey City are spending an extended visit with Mrs. Shine's parents, Mr. and Mrs. John Shannon.

The sincere sympathy of the community is extended to Mrs. Maurice O'Connor in the death of her mother, the late Mrs. Rose Ann Pirie whose funeral took place in Campbellford on Friday morning.

During the past few years the deceased had resided for the greater part of the time with Mrs. O'Connor, at whose home she passed away on Wednesday last. The late Mrs. Pirie's death was deeply regretted by the many friends whom she had made during her time of residence here.

Interesting Trio At Palm Beach

James H. R. Cromwell, New Jersey economist, who was named by President Roosevelt as United States Minister to Canada, is shown with Floyd S. Chalmers, LEFT, editor of the Financial Post, Toronto, and Lieut.-Col. John Bayne McLean, RIGHT, chairman of the board of McLean Publications, Toronto, as they enjoyed the sun outside the Cromwell home in Palm Beach.

New Canadian Red Cross Hospital In Taplow To Have Banting Directing Research

TORONTO, Jan 10—(CP)—Sir Frederick Banting, famous Canadian scientist and co-discoverer of insulin, will take charge of a research laboratory at a new military hospital to be erected and equipped by the Canadian Red Cross on the grounds of Lady Astor's estate at Taplow, England. Norman Somerville, chairman of the society, made an announcement to this effect last night.

The laboratory will be devoted to special research medicine as applied to military needs. Sir Frederick is already in England and is expected to supervise construction of the laboratory. The hospital, to be known as number one Canadian Red Cross base hospital, will be built entirely with funds supplied by the Canadian Red Cross.

In the first Great War, Sir Frederick served in France as a lieutenant in the Canadian Army Medical Corps.

Atlantic Atoll Saves 5 Fliers

NASSAU, Bahamas, Jan. 10 (AP)—Five Youngstown, O., fliers used a tiny atoll in the Atlantic Ocean, 150 miles off the Miami, Fla., coast, for a landing place when their plane became disabled high over the water yesterday.

The airmen, Robert Myers, Hartford Arkwright, Ralph Seidner, James Tobin and John Bloom, were picked up uninjured by a rescue amphibian plane and brought here.

Plans were made today to recover the disabled craft with a barge from the thick underbrush of the small island, about 50 miles west of Nassau.

The fliers were participating in the Miami-to-Nassau pleasure flight to mark the opening of Nassau's first landing field. The landing field was established by Sir Harry Oakes, wealthy mine owner formerly of Toronto.

Captured by a gunner in France a white rabbit has become a pet of the gun crew.

Ottawa To Get $1,257 Bill For Cafe Raid

LONDON, Ont., Jan. 10—City Council last night was asked to refer to Ottawa a bill for damages totalling $1,257, incurred when 100 soldiers wrecked the Hollywood Dine and Dance Club, Hamilton Road, December 1, in retaliation for the beating up of several soldiers at the establishment a few days previously. The matter was sent on to the Minister of National Defence.

Albert W. Gilleno, club operator, described as "wilful, premeditated destruction" the attack on his premises by the band of soldiers. He said he had given up a steady job and put all his savings into the business, and now was almost penniless.

"After five weeks' investigation, according to word from the military authorities at Queen's Park, they now disclaim liability," wrote Gilleno. "May I ask you to bring this matter to the attention of the authorities at Ottawa."

Council will advise Brig. D. J. MacDonald, O.C. Military District No. 1, and Col. Duncan Ross, MP., in whose riding the Hollywood Club is located ,that the claim is being referred to Ottawa.

Cottesloe

Mr. and Mrs. M. Clysdale and Elburn were Saturday evening guests of Mr. and Mrs. Allan Payne of Warsaw.

Mr. and Mrs. Joseph Gallagher and family spent the week-end with Mr. and Mrs. Cecil Jenkins of Seymour.

Misses Mary and Rena Toms spent the week-end with their parents.

Mrs. Thistlewaite accompanied Mr. Thistlewaite to Cottesloe Sunday afternoon.

Owing to so much sickness the week's activities have been postponed.

Messrs. Thos. Webster and Chas. McMillan went to Toronto last week and brought home a new car for Mr. A. Webster.

IN MONTREAL

men of affairs naturally stop at the Windsor because of its reputation for dignified comfort and unobtrusive, courteous service, its convenient location—and because the Windsor is recognized as the proper place for business and social meetings.

THE Windsor ON DOMINION SQUARE

J. Alderic Raymond Vice-President

I WANT 2000 PEOPLE TO TRY SYNTONA FOR ONLY 25 CENTS

SUFFERERS FROM STOMACH TROUBLE, WEAK KIDNEYS, LAZY LIVER, NERVOUSNESS AND GENERAL RUNDOWN CONDITION

EVERY PERSON who suffers can have a special introductory bottle of SYNTONA to try for ONLY 25 CENTS.

Simply read the offer below. Do this in your own interest.

This new and scientific medicine, known as SYNTONA, has helped so many people whom the readers of this page know personally. Therefore, we offer the first trial bottle at 25 cents, because we believe the people who are benefitted will keep on using it. The offer is good for Friday and Saturday of this week only.

Science brings us methods of preparation and preservation which enable us to bring this famous medicine within easy reach of all sufferers. Permits hundreds to get away from the habitual use of nerve-deadening tablets and harsh drugs.

What It Is!

This is no salts or pill, nor is it a powder, capsule or tablet.

SYNTONA is an advanced medical compound of 12 of the finest medicinal herbs, and not one a habit-forming drug. It is taken before meals and mixes with the food in one's stomach, thus throwing off the poisons that foster stomach troubles. It acts within ten minutes to stop gas and pains, sourness, bloating and belching. At the same time SYNTONA drives the poisons from the kidneys and relieves headaches, bladder irritation and weakness.

NOW, whether SYNTONA will help you as it has thousands of others—whether it will end your suffering in a day or week—remains to be seen. But in light of what it has done for others, it is surely a mistake not to try it for 25 cents, only a fraction of its worth. This introductory offer is good Friday and Saturday ONLY, so read the rest of this announcement and act at once. Do this in fairness to yourself and your family.

What It Will Do!

SYNTONA will cleanse your bowels (gradually — not drastic or severe), and tone them into daily action.

It will bring out awful gases and impurities (frequently from the first dose) which may have been inside of you a long time, causing you many days of misery with headaches, dizzy spells, skin eruptions and lazy, drowsy, tired feeling.

SYNTONA will relieve acid conditions and make the digestive organs sweet and clean, and give grand relief from acid indigestion, bloating, sour stomach, shortness of breath and dyspepsia.

IT WILL improve your appetite and promote proper assimilation of food for ENERGY and RESISTANCE.

SYNTONA will act as a diuretic to sluggish kidneys and flush out quantities of impurities that may have become dammed up inside, causing BACKACHE, SHARP PAINS and RISING AT NIGHT.

It will make your liver more active, thus relieving spells of biliousness and sick headache.

Relieves those with rheumatism and neuritis, by ridding the system of excess acidity and irritating waste matter.

IT WILL clean up skin eruptions caused by the impurities in the organs, will overcome the sallowness or "muddiness" that is due to sluggish liver.

SYNTONA will make your stomach, liver, kidneys and bowels more active, build you up in general and make you FEEL like a DIFFERENT MAN or WOMAN, younger than you may have felt in YEARS.

Coupon good only at the store listed below. If desired by mail, send 33 cents, stamps or coin.

THIS COUPON
And Only 25c Good for
SPECIAL
Introductory Bottle
SYNTONA
when presented at
Elliott's Drug Store
393 GEORGE ST.
Limit of 2 bottles to each customer at this price.

DOCTORS CHECK KIDNEYS FIRST

Because they know that healthy Kidneys remove from the blood the waste matter—the excess acids and poisons, formed by the ever-changing human body as it decays and rebuilds itself. But if the Kidneys fail, illness surely follows. Backache, Rheumatism, Impure Blood, Lack of Energy, Too Frequent Urination, Sleeplessness, Headaches—all may result from faulty kidneys. As a health safeguard—as a wise precaution—regulate your kidneys frequently with Dodd's Kidney Pills—for over fifty years the favorite Kidney remedy—non-habit forming—safe. 105

Dodd's Kidney Pills

CANADIAN DEPARTMENT STORES

DON'T MISS THIS C.D.S. PAGE TOMORROW NIGHT!

An Important Announcement to Shoppers Regarding

C.D.S. Parade of Values

Friday, Jan. 12th Until Saturday, Jan. 20th

It's a big Eight-Day Sale of grand value-giving—a real money-saving event. Co-operative efforts in buying and planning is the reason for the extraordinary values to be found. Every department in the store is represented, with extra timely specials. Space does not permit us to advertise all the values, therefore look for special "Parade of Value" tickets in all departments. Be down sharp at 9 o'clock Friday and share in these outstanding values.

See the Windows! Shop, Save!

CANADIAN DEPARTMENT STORES

Tomorrow
LIGHT SNOW OR RAIN; COLDER.

The Peterborough Examiner

Last Year
MAXIMUM 34 - MINIMUM 26

VOL. LXXXIII, No. 9 — PETERBOROUGH, THURSDAY, JANUARY 11, 1940 — ★★ — PRICE THREE CENTS

CITY TRUST'S DEMAND IS ORDERED CUT $49,617

Finns Attack 3rd Red Division

Last Of Soviet Corps Said Trapped On Eastern Front

COPENHAGEN, Jan. 11.—(AP)—Advices from Finland said the Finns today were attacking a well-equipped Red Army division which they surrounded south of Lake Kianta on the eastern front.

The division was described as the third and last of a Soviet Russian army Corps, the two others, of 15,000 or more men each, having been shattered previously in the same general vicinity, with thousands reported slain.

Finns say that this army corps, the ninth, has been taking a terrific beating for the past two weeks in its attempt to sever the country at the narrow "waistline."

Following destruction of the 163rd Division, which the Finns described as a rout, they said the 44th division was decimated and its remnants were driven back across the border.

The Finns reported they now hold a 30-mile frontier strip east of Lake Kianta, free of enemy troops for the first time since the war began Nov. 30.

They said the last division of the army corps was trapped at Kukkamma, south of the scene of the other victories at Suomussalmi.

A communique of the Leningrad military headquarters described merely scouting activities and artillery fire at some places and said "nothing of importance" occurred in the campaign against Finland.

Attack Beaten Off

HELSINGFORS, Jan. 11 (AP)—Smashing of Russian attacks in the Salla and Petsamo sectors was reported in the Finnish army's daily communique today.

Salla is on Finland's eastern front. Petsamo, where Canadian nickel properties are located, is on the extreme northern corridor to the Arctic Sea. The Russians were thrown back, it was said, after preparation by Finnish artillery.

Would Aid Finns, But Swedes Must Be Neutral

STOCKHOLM, Jan. 11—(AP).—King Gustaf, in a speech from the throne, said today the Swedish people's desire to help Finland was "manifested unmistakably" in humanitarian aid, but he gave no suggestion of possible military assistance in the war against Soviet Russia.

"Finland's involvement in armed conflict touches the Swedish people in the deepest way," the King said.

"The willingness to hurry assistance to a brother people is manifested unmistakably. Sweden feels an obligation to give Finland's brave people every material humanitarian help which is possible while heeding its own position."

This last phrase was regarded as an allusion to Sweden's official attitude of neutrality.

Sweden is determined to defend her own independence under all circumstances, the King said, a sentiment voiced also by Prime Minister Hansson, who spoke later.

As members of the Riksdag met in the throne room to hear the King and Prime Minister, they learned that Sweden's record budget of 800,000,000 kroner (about $200,000,000) for military defence in the next fiscal year would cause a deficit for the first time in many years.

The Weather

The Examiner's Barometer	Peterborough Temperatures
Noon - - 29.45	Today:
	Night Low - 5
	Noon - - 25
	Yesterday:
	Highest - - 30
	Lowest - - 2
	One Year Ago:
	Highest - - 34
	Lowest - - 22

*=Below zero

Weather Forecast:

Lower Lake Region and Georgian Bay —Fresh south-east and south winds; cloudy and mild to-day and Friday, with light snow or part rain, a little colder on Friday night.

Northern Ontario—Fresh south-east and south winds; cloudy and mild today and most of Friday, with occasional snow; somewhat colder on Friday night.

Lake Superior — Fresh southerly to westerly winds; cloudy, with occasional snow; somewhat colder to-night in west portion. Friday: Fresh northwesterly winds; partly cloudy and moderately cold, with snowflurries.

Sun—Rises at 7.50 a.m., Sets 5.00 p.m.

Ottawa To Standardize On Six Plane Types For Economy, Speeded Promotion In Commonwealth's Air Training Offer

OTTAWA, Jan. 11 — (CP). — Decision to standardize on six types of aircraft for use at various schools and thus add efficiency in promotion of the British Commonwealth Air Training plan was known today by the Defence Department.

The six types of planes are Avro Anson, North American Harvard, Fleet Trainer, de Havilland Tiger Moth, Fairey Battle and Noorduyn Norsemen.

Fleet Trainers and de Hevilland Tiger Moths, built in Canada, will be used almost exclusively for instructional purposes at the elementary flying training schools, the Department said.

As indicated by Transport Minister Howe last Sunday, 1,382 training aircraft will be manufactured in Canada, the engines being imported. It is intended, the Department said, to achieve economy in engines also by standardization of type.

Avro Ansons and North American Harvards have been selected for the more advanced type of instruction at service flying training schools, while the Ansons also will be used at the air observers' schools and the air navigation schools.

The flying instructors' school will be supplied fleet trainers, De Haviland Tiger Moths, Avro Ansons, and North American Harvard trainers in order that instructors may be familiar with all types of craft to be used.

Bombing and gunnery schools and the air armament school will be provided with a number of Fairey battle aircraft, 870 of which are now on order in England.

Special provision, the department said, has been made for wireless instruction and Noorduyn Norsemen planes, designed and manufactured near Montreal, have been selected for this branch of the training plan in which Canadian, Australian, New Zealand, and United Kingdom men will learn air force duties in Canada.

Largest number of any type of aircraft to be employed for instructional purposes will be Avro Ansons 1,622 airframes for which are to be shipped to Canada by the British Government, the de-

OTTAWA

(Continued on Page 2, Column 2)

Report Britain Dickering For U.S. Mines

NEW YORK, Jan. 11.—(CP)—The New York Times says today in a special dispatch from Washington that the British government is discussing with United States officials the purchase of American mines for the large mine field in the North Sea which is nearing completion.

"It is not known whether actual orders have been placed; but a list of American manufacturers who can supply mines rapidly has been available officially to the British purchasing mission," the dispatch says.

"The United States navy has a full supply of mines for its own purposes, and the British will find no difficulties with regard to priority if they undertake purchases here, officials said. Rapid and large-scale production by American plants is available, it was disclosed.

"American naval circles are extremely complacent about German magnetic mines and the devices they contain, as disclosed by the recovery of several mines used in the German attempt to disrupt British shipping. The impression is prevalent that the United States has mines superior to any the Germans have produced, but details about them are a closely guarded secret."

The Magnetic Mine.

WASHINGTON, Jan. 11—(AP).—The United States navy's bureau of ordnance revealed yesterday that it has been experimenting since 1920 with magnetic mines, similar to those reported in use by Germany.

Commander James B. Glennon, mine expert, patented what was pro-

REPORT BRITAIN

(Continued on Page 8, Column 4)

Bitter Cold, Snow Grip Germany, Eastern Europe

BUDAPEST, Hungary, Jan. 11.—(AP)—The coldest weather in years, accompanied by storms and a heavy snowfall, took many lives and paralysed normal activity in many parts of Southeastern Europe today.

Temperatures as low as 40 below zero Fahrenheit were reported in Rumania. The Danube River was frozen, its ice holding hundreds of barges bound for Germany with wheat and oil.

Coal Runs Low

AMSTERDAM, The Netherlands, Jan. 11.—(CP-Havas)—The Berlin correspondent of the newspaper De Telegraaf today reported that Germany's big cities are suffering badly from the bitter cold sweeping the country because the German transportation system has proved unable to deliver coal where it is needed most.

The dispatch said 40 per cent of German domestic shipping is done over rivers and other inter or waterways, all of which are frozen.

Many Berlin homes have been without heat since Christmas, the correspondent said, and those who are able have moved to hotels. Many shops, cafes and garages were reported closed for lack of fuel.

Steamer Wrecked

LONDON, Jan. 11. —(CP)— The 4,191-ton French steamship Mantauban was reported to have run aground and broken her back off the northeast coast of England yesterday. Her crew was reported safe.

Board's Order To Reduce City Tax Rate

Judgment Delivered In City's Appeal For Trust Reserve

A belated but decidedly welcome Christmas gift for the taxpayers of Peterborough came through the mails this morning in form of a draft of an order issued by the Ontario Municipal Board by which the city trust commissioners are instructed not to make any demand upon the city council this year in regard to sinking fund debentures falling due in 1940 and 1941.

The order, received by City Solicitor W. F. Huycke, K.C., in reply to an appeal made to the Municipal Board by the city council, means a reduction of better than two mills and one-quarter on the tax rate for this year, or about $49,617, City Treasurer Morley Shaver estimates.

Appeal Again For 1942.

In forwarding the draft of the order the Municipal Board suggested that toward the close of the present year the city council should make a similar appeal to cover debentures which fall due in 1942.

Several attempts have been made by the city councils in years gone by to get a portion of the reserve which has been built up by the City Trust Commission but they have always failed.

With the passing of A. L. Elliott's bill in the legislature during the session last year a way was made whereby city councils could appeal to the municipal board for a portion of the surplus built up in trust by cities in this province.

The council took action and on motion of Alderman G. N. Gordon the Municipal Board was asked to portion part of the City Trust's reserve to the city treasurer during the next two years.

Heard In August

The application of the council was heard before the Municipal

BOARD'S ORDER

(Continued on Page 2, Column 4)

Red Thunder Bolt

Copenhagen, Denmark Jan. 11. FINNISH TROOPS credited with destroying two Russian divisions recently on the Suomussalmi front were reported today to have captured a "sled tank" which the Scandinavian press characterized as "Stalin's secret weapon."

The machine, consisting of an armored body mounted on skis and driven by an airplane propeller, was said to be capable of amazing speed over snowy open spaces. The armament was said to include machine guns and a light cannon.

The Finns reported its weaknesses were its light armor, difficulty of steering and unsuitability to broken, wooded country.

Hope 50-60 Alive As Crews Near Trapped Miners

BARTLEY, W. Va., Jan. 11—(AP)—As rescue crews struggled through debris and gas toward 87 miners entombed by an explosion that killed at least four, a mine official expressed hope today that "50 or 60" would be found alive.

The crews, which have pushed almost 1¼ miles through the blast-wrecked corridor in the Bartley No. 1 mine of the Pond Creek Pocahontas Coal Corporation, were reported within a few hundred feet of the men trapped by the blast yesterday.

G. J. Stollings, general manager of the corporation, reported at noon the crews might reach the men within six hours and added:

"We're very hopeful that possibly 50 or 60 can be found alive."

Veteran miners in this squalid southern West Virginia coal village shook their heads, however, and expressed fear all had perished. George Pile, company auditor said the "chances are heavily against finding any of the men alive."

The Known Dead.

Roy Evans, 41, motorman, married, four children.

Charley Moffitt, 42, negro, married, four children.

HOPE 50-60 ALIVE

(Continued on Page 2, Column 1)

100 Russian Officers Reported Recalled To Face Court Martial At Home For Conduct Of War On Finnish Fronts

Bombers Driven Off Great Tyne Ship Yards During Half Dozen Raids On East Coast Giving RAF, Land Guns Busiest Day Of War

LONON, Jan. 11— (CP) —German raiders appeared today off the Firth of Forth in Scotland and the estuaries of the Humber and Thames on England's eastern coast, the Air Ministry announced.

No bombs were dropped and no alarms sounded as the renewed flights of the German Air Force over the British coast met quick resistance from British fighters and anti-aircraft batteries.

The Evening News said the last 24 hours had been busiest faced by the Royal Air Force since the war began and the British fliers "have had to fight their fiercest battles."

Today's flights brought the first German Air visits of the war to the Tyneside, important shipbuilding and shipping centre.

The Air Ministry said German planes attempting to bomb a merchant vessel off the Norfolk coast were intercepted and driven off by defence fighters.

Its communique said "considerable air activity off the East coast of England and Scotland" occurred during the morning and listed raids at Newcastle-on-Tyne, the

BOMBERS DRIVEN

(Continued on Page 2, Column 3)

Aviation Commissar Is Shifted; Newcomer On Job

COPENHAGEN, Denmark, Jan. 11—(AP)— Reports were received here that more than 100 Soviet Russian officers had been called back from the Finnish front, some of them to face trial before special courts.

The reports, which reached Norwegian and Finnish quarters from numerous sources, said the officers would be tried before courts consisting of peoples commissars.

The Russian Commissariat dealing with supplies was reported especially to be under a penetrating inquiry, which, it was said, already has led to executions.

Immediate verification of the reports was lacking.

Observers here were inclined to link the reports with the Moscow announcement that Mikhail Kaganovich had been relieved as Commissar for the Soviet Aviation Industry and "transferred to another post."

Gaganovich held a key post, and one of his duties was to supply materials to plane factories.

There were persistent reports that the Russian forces were being reorganized because of weaknesses shown up in the invasion of Finland. These reports reached not only Helsingfors but several other Scandinavian capitals.

New Man on Plane Production

MOSCOW, Jan. 11.—(AP).— Soviet Russia has a new commissar for her aviation industry.

The Soviet News Agency, Tass, announced last night that Mikhail Kaganovich had been relieved as commissar and "transferred to another post." His successor, M. Shakhurin, is a newcomer to high Russian officialdom.

No reason was given for the change. Kaganovich, brother of Lazarus Kaganovich, a confidant of Joseph Stalin and administrator in several successive key positions, for-

100 RUSSIAN

(Continued on Page 2, Column 4)

U.S. Trade Critics Ruin-Bound Hull Charges

WASHINGTON, Jan. 11.—Ascribing "flagrant and unscrupulous suppression and misuse of material facts" to critics of the reciprocal trade program, State Secretary Cordell Hull declared today that it had expanded markets for United States farm and manufactured products.

He appealed to the House of Representatives ways and means committee to renew the expiring trade agreements act in order to aid in worldwide economic readjustment after the war.

"The choice before us," Hull said, "is whether we shall lead the way toward the slough of despair and ruin for ourselves and for others, or toward the heights of economic progress, sustained prosperity and enduring peace for our nation and for the world."

He took issued with members of Congress who are demanding Senate ratification of each agreemnt, by asserting that the method followed in state department negotiations "is democratic in every sense of the word."

Hull said American tariffs were lowered only where they are "unduly burdensome" and where other countries have agreed to accord better treatment to United States exports in return for tariff adjustments.

Points to 1930 Advance

"Some light is shed on the present situation by the fact tha many of those who are now insisting upon advising American agriculture in opposition to the reciprocal trade policy, which has demonstrated its

U.S. TRADE CRITICS

(Continued on Page 2, Column 3)

Society-Beaten Ex-Bandit Turns To Gas

SAN FRANCISCO, Jan. 11 — (AP). — The notorious career of mail robber Roy Gardner, who boasted that he could escape from the law, was closed in suicide to-day because he could not escape from the stigma of "ex-convict" after nearly 20 years in prison.

Fashioning a lethal chamber in the bathroom of his hotel headquarters here, Gardner, about 56, breathed deadly fumes which he created last night with chemicals, and died quickly, "old and tired" but bearing "no malice toward any human being."

Since his release from Leavenworth Federal Penitentiary in June, 1936, he has tried to rebuild his life in the world outside bars, trying the motion picture business, writing, and lecturing.

"All men who have to serve more than five years in prison are doomed," he said in a note, "but they don't realize it. They kid themselves into the belief that they can 'come back,' but they can't. There is a barrier between the ex-convict and society that cannot be levelled."

Gardner, whose final capture in Arizona came about because he refused to shoot at his captor — he never fired a shot in a long series of robberies—was solicitous to the last.

On the door of the bathroom, he posted a note which said: "Do not open this door. Poison gas. Call the police."

SOCIETY-BEATEN

(Continued on Page 2, Column 5)

2 Dodge Sisters To Appeal Fortune Split

DETROIT, Jan. 11—(AP) —The fight over the $11,000,000 estate of Daniel Dodge, with the ink hardly dry on one court's verdict, headed toward an appeal tribunal today and a new chapter in the family dispute over its automobile fortune.

Counsel for two of Daniel's sisters— Mrs. Isabel Sloane and Mrs. Winifred Seyburn—prepared to appeal to circuit court the verdict yesterday of probate Judge Thomas C. Murphy under which Daniel's widow, Annie Laurine, one time Gore Bay, Ont., switchboard operator, receives $1,250,000.

(Laurine Dodge is visiting in Miami).

(She arrived here January 5 with Mrs. Fred Holmes of Windsor, Ont., and expects to return next week to her school work at Alma College at St. Thomas, Ont. She injured her back while engaged in athletics shortly before Christmas and has been spending her time sun-bathing on the beach).

Charles Wright, Jr., counsel for the two sisters, announced he would

2 DODGE

(Continued on Page 8, Column 4)

7 Are Gassed

MONTREAL, Jan. 11 — (CP). — Seven persons were overcome by gas in nearby Lachine last night when fumes from a broken main penetrated three homes.

Predicts Canada On Verge Of Work Boom

MONTREAL, Jan. 11 — (CP). — Belief that Canada faces a period of maximum employment—and possibly a labor shortage—due to the war was expressed to-day by President Morris W. Wilson at the annual meeting of the Royal Bank of Canada.

He expressed the hope that under such circumstances labor and wage disputes would be avoided. "Those who are fortunate enough to remain at their regular employment in Canada must not exploit the situation for their own ends."

But capital, too, must play its part, added Mr. Wilson. "Some industries, of course, will be adversely affected by the war, but the majority will undoubtedly experience a great stimulus," he said. "The benefits therefrom must not be retained by stockholders except to a normal degree."

The president said profiteering should be "ruthlessly" suppressed and our taxing system should be constantly under study and applied to direct our efforts to those activities essential to giving the maximum economic assistance in winning the war."

Tents For Turks

LONDON, Jan. 11 — (CP) —The Government of India has offered 1,000 tents to the Turkish Government to shelter victims of the recent earthquakes, the India Office announced to-night.

Japs Hint New Naval Building Race If States Increases Her Program

TOKYO, Jan. 11—(AP)—Expansion of the United States navy would precipitate a building race with Japan, newspapers predicted and a Japanese navy spokesman hinted today. One newspaper called expansion "the American menace."

"Naturally the Japanese navy feels great concern," the Navy spokesman said of the $1,300,000,000 United States naval program now before Congress.

"Apparently it is designed to maintain the United States' superior ratio even after lapse of the Washington treaty."

This treaty, which expired Jan. 1, 1937, fixed the United States' naval ratio to Japan at 5 to 3. It granted the United States parity with Great Britain.

Asked if he meant that the Japanese navy would be increased, he said, "You can imagine what action would take place."

The spokesman said construction of 52,000-ton United States warships, mentioned as a possible early development by Admiral Harold R. Stark, chief of United States naval operations, would "concern all naval power."

Reappearance of the American proposal for naval improvements at the Island of Guam was characterized by the spokesman as "not a graceful attitude," in view of the Congress' previous rejection of it.

He declined to amplify his comments, but Tokyo newspapers were more forthright.

"If the United States, in disregard of the fundamentally peaceful program of the Japanese navy, seeks to maintain its unjustifiable superiority," said the newspaper Asahi, "Japan, in accordance with her policy of permitting no aggression, obviously would be compelled to strengthen her fleet sufficiently to meet the American menace."

Japs May Seize Guam?

WASHINGTON, Jan. 11.—(AP)—A suggestion Japan might settle the controversy in the United States Congress over improving Guam by seizing that strategic Pacific Island came today from a naval officer, Lieutenant Commander Frederick Nelson.

Nelson said that "Unless some steps are taken soon, it is not at all impossible that a 'temporary occupation' of the island similar to that of French Hainan might occur."

The idea was advanced in the proceedings of the semi-official United States Naval Institute while a House committee was scanning the Navy's budget request for $4,000,000 to develop the harbor of the island, about 1,500 miles from Japan. A request for $5,000,000 was rejected last year, and objections already have been raised to the new proposal.

Lieutenant Commander Nelson, who has served in the Far East, expressed belief it was "highly unlikely" Japan would go to war over Guam, regardless of the suggested "temporary occupation."

(Japanese naval forces risked France's displeasure last year by occupying the Island of Hainan off the coast of French Indo-China.)

Hepburn Fearful War Not Being Taken Seriously

TORONTO, Jan. 11 (CP)—Members anticipated a long session of the Ontario legislature today as, the formalities of opening over, they buckled down to work.

The committee appointed to investigate administration of timber resources in the province began sessions with Hon. Peter Heenan, minister of lands and forests, as a new member. Mr. Heenan was named by Premier Mitchell Hepburn yesterday to succeed Hon. Colin Campbell, minister of public works, who has joined the Royal Canadian Engineers as a lieutenant.

The only other member of the legislature who has joined the army, Mayor David Croll of Windsor, was congratulated by the premier as the house opened. Mr. Hepburn coupled his wishes to the member for Windsor-Walkerville with a belief

HEPBURN FEARFUL

(Continued on Page 8, Column 5)

Last Minute News Flashes

PARIS.—The government introduced in the Chamber of Deputies today a bill which would oust from parliament any former members of the outlawed Communist party who fail to disavow publicly any connection with Moscow or adherence to the policies of the Russian government.

LONDON (CP Cable)—The ministry of food today announced an agreement with the Australian wheat board for the purchase of 1,650,000 tons of wheat and flour. The ministry said arrangements for shipment are in hand and that loading has started.

RIO DE JANEIRO —(AP) — The British cruiser Ajax arrived here today. The Ajax was one of the warships in the naval battle Dec. 13 against the German pocket battleship Admiral Graf Spee.

PORT HOPE, Ont., Jan. 11—(CP)—Clarke Dickinson, 14-year-old son of Mr. and Mrs. Carlus Dickinson, farmers residing two miles west of Port Hope, is in Port Hope general hospital suffering intestinal injuries suffered while tobogganing near Port Britain school. The toboggan struck an object which pierced his bowels. An operation was performed to save his life.

Farmers Are Seeking To Build New Social Order For Canada

You are not only trying to build a co-operative in Peterborough, but a new social order for Canada," proclaimed Agnes Macphail, M.P., delivering the closing address of a 3-day co-operative short course at the Normal School last night.

"It's as big a thing as that," she declared. "This is the economics of Christianity."

For she saw in the development of a co-operative company in this district a reflection of a vast move toward organization of farmers toward a national policy for agriculture that will bring economic freedom to the farmer once more, toward planned production and planned distribution. "Consumer co-operation will bring a new world order," she forecast.

But only will this new order come when a new spirit is born in the farmers of this country. And come soon it must, "because if it doesn't, there will be fixed prices in this country that bear no relation to farmers' costs." She scoffed at the idea that the Government will of its own accord establish a farm policy that will act to the benefits of farmers. "The time of politicians at Ottawa is too taken up with other duties to permit them to form a farm policy," she charged. Ottawa will act only when farmers unite as one voice and speak for their rights.

Need Immediate Action

Urgency of immediate action toward that unity keynoted her address. "Farmers must organize, discipline, and control themselves now," she declared. "Unless they do we will lost our markets or else we'll be disciplined by a central government."

"We're in the midst of fixed prices right now," she declared at one point of her address and pointed to the hog market for example. "And they are not related to essentials, either," she added. "We have been left with a bacon board, but there's not a farmer on it." Packing interests are represented though, she claimed, "and since when did packing companies start to raise hogs?"

Wants Export Boards.

She drew a picture of the farm industry as a haphazard, aimless, undergoverned vast group of people, who knew nothing of developments that are altering the very income of Canadian farmers. "I am sure that most farmers don't know that Canada is the only major agricultural country left in the world today that doesn't sell its produce through export boards," she said.

Other countries, she revealed, have export boards to handle all produce on world markets, boards that fix one price for each commodity. Canada, on the other hand, lets her salesmen underbid one another on foreign markets and she instanced one deal in which she claimed apple growers here lost 40 per cent of their sales as a result.

Not only must one price for each commodity be established, but exports must be in steady volume, she declared. "Englishmen don't eat all their bacon one day and go without any for the next six."

Traces Economic Distress.

She went back to the pioneer days of Canada to explain the change that has come over the financial position of farmers. "We know, even

FARMERS ARE

(Continued on Page 8 Column 1)

Smuggled Plans Of Nazis' Newest Fighter Show 365 mph Raiders With Twin Cannon

LONDON, Jan. 11—(CP) —The Daily Express today reported British authorities are in possession of detailed information concerning new German Messerschmitt fighting planes.

"Plans have been smuggled to London from drawing offices of the Messerschmitt factory near Augsberg, Bavaria, and Messerschmitt secrets known to only a handful of experts in Germany can now be revealed," The Express said.

"The plans disclose three facts which may influence German Air tactics:

"1 Destroyer planes would be capable of convoying German bombers to any part of Britain and back and would use speeds up to 365 miles an hour to defend them.

"2. They possess twin canon with which they could attack bombers, while remaining out of range of the bombers' defensive machine guns.

3. But poor manoeuvrability and comparatively weak gunpower would make them easy prey for Spitfires and Hurricanes.

"The Messerschmitt—110 has a crew of two. The pilot can fire—automatically—the twin canon and twin machine guns through the nose. There is a gunner with twin machine guns just behind the pilot.

"The twin Daimler-Benz engines are 12-cylindered of 1,150 H. P. each. The petrol tanks, which are bullet, fire and crash proof, will hold 400 gallons."

Britons Quick To Avenge Ship Raids

4 Battles Over Sylt, 1 At Heligoland Cost One Bomber

LONDON, Jan. 11 — (CP). — A strategy of blow-for-blow aerial warfare was seen to-day in Great Britain's swift retaliation for German air attacks on her shipping.

Accounts of the large scale Royal Air Force raid on the German island of Sylt yesterday still were incomplete, but observers regarded them as a sign of Britain's readiness to strike back hard against Nazi bombings.

London newspapers said up to 50 British and German warplanes engaged in a daylong fight over the fringe of islands on the north-west German coast yesterday, but official sources said these reports exceeded the facts.

Observers noted, however, that the big sea-air battle over Heligoland last December 18 was not recognized as "the greatest air battle in history" until some time later when the Air Ministry disclosed that 80 to 100 planes were involved.

The Ministry confined its account of yesterday's aerial operations to a terse communique reporting another North Sea battle with one British and one German plane shot down and another German plane forced to land in Denmark.

These operations were acknowledged generally as a direct reply to the German air attack on merchant ships and fishing boats along the English East Coast on Tuesday.

The First Clash.

Amplifying the sketchy communique, an informed source said the British planes were on a reconnaissance flight over the North Sea about 200 miles from home when German fighters dived in an attack with the sun at their backs.

BRITONS QUICK

(Continued on Page 8, Column 4)

MORE ABOUT—

Hope 50-60 Alive

(Continued from Page 1)

One man still unidentified.

The body of Evans was discovered as rescue workers advanced to within 1,200 feet of the estimated centre of the explosion which tore through three sections of the pit.

R. E. Salvati, vice-president of the company in charge of rescue work, issued this statement at 8 a.m.:

"If we have luck, we should reach 65 or 70 men in a matter of hours."

He said those men were believed to be in the third and fourth left entries. Crews have penetrated more than 6,000 feet since they started, Salvati added.

Wives and children of the trapped miners and hundreds of curious who gathered near the mine stood dumbly in a cold, sleety rain waiting for word from the eight rescue crews.

Two bodies were found against a slate fall a quarter of a mile from the 620-foot shaft.

More than 2,000 persons gathered about the mouth of the mine greeted news of company vice-president R. E. Salvati that rescue crews were progressing "in good shape" and that "the mine is not torn up at all as one would think from an explosion of this kind."

Dead Air Proves Snag

Workers said they were handicapped considerably by dead air. Expectations were that it would be at least mid-day before the three blast-wrecked sections in the western part of the mine could be reached.

State mine department officials said then ventilating system had to be rebuilt as the crews moved ahead. The main ventilating system continued in operation but H. G. Houtz, state chief engineer, reported chances "slim" that the trapped men had been able to build barricades and conserve what pure air remained in the affected areas.

Cause of the blast was not determined immediately. District Mine Inspector W. C. Sturgiss theorized it might have resulted when the men cut through to some long unused, gas-filled entry.

The Bull Shoos

Ponca City, Okla., Jan. 11 (AP)

"NO TRESPASSING," farmer C. A. Marckesoni's ferocious looking bull, gives his owner a lot of fun.

When "No Trespassing" has treed a hunter and the victim hollers for help, Marckesoni goes to the tree and says:

"Shoo."

The bull meekly walks away.

KISS YOUR TIRED FEELING GOODBYE!

Pepless Many Suffer Low Blood Count—And Don't Know It.

The baffling thing about low blood count is that you can weigh about as much as you ever did — even look healthy and strong, yet — you can feel as if you had lead in your legs, dopey, tired and pepless.

Low blood count means you haven't got enough red blood corpuscles. It is their vital job to carry life-giving oxygen from your lungs throughout your body. And just as it takes oxygen to explode gasoline in your car and make the power to turn the wheels, so you must have plenty of oxygen to explode the energy in your body and give you going power.

Get Dr. Williams Pink Pills today. They are world-famous for the help they give in increasing the number and strength of red corpuscles. Then with your blood count up, you'll feel like bounding up the stairs as if you were floating on air. Ask your druggist for Dr. Williams Pink Pills today.

MORE ABOUT—

Ottawa

(Continued from Page 1)

partment said. Wings for these ships will be made in the Dominion where complete assembly will be undertaken.

The Fleet Trainer, built at Fort Erie, Ont., by the Fleet Aircraft, Ltd., is a two-seat tandem cockpit biplane, equipped with transparent sliding hoods as protection from winter winds. It has a welded chrome - molybdenum steel-tube fuselage, fabric covered. Maximum speed of this aircraft is 113 miles an hour, while cruising speed is 96 miles an hour, and landing speed 45 miles an hour. The service ceiling is 14,000 feet, and the cruising range 320 miles.

The De Havilland Tiger Moth, built near Toronto by the De-Havilland Aircraft of Canada, Ltd., is a two-seat light training biplane, with a rectangular, steel-tube fuselage, fabric covered. The instructor and pupil are accommodated in tandem cockpits, fitted with complete dual control. Maximum speed of this aircraft at sea level is 109 miles an hour, and its stalling speed 45 miles an hour. Absolute ceiling is 16,000 feet.

The Avro Anson was designed as a twin-engined coastal reconnaissance monoplane, but it will be provided with special facilities for training.

A crew of three in this aircraft are responsible for the occupation of five stations, depending on their respective functions and the occasion. The pilot is seated well forward. Behind him is the navigator who in action, becomes the bomb-aimer, and takes up a position in the extreme nose, lying full length on the floor. The wireless operator is stationed behind the navigator. A small door at the after end of the cabin communicates with the rear gun position, where the wireless operator takes up his station as air gunner, and mans a machine in a revolving turret.

The maximum speed of the Avro Anson at 7,000 feet is 188 miles an hour, while the cruising speed at 6,000 feet is 158 miles an hour. The service ceiling is 19,500 feet.

The North American Harvard training aircraft, manufactured in the United States, also will be produced in Canada for the various training schools, the department said. It is a two-seat general purpose low-wing monoplane. Tandem cockpits are provided. That in front is supplied with a complete set of blind-flying instruments, and provision is made for duplication of instruments in back cockpits. Oxygen equipment, flare installation and wireless apparatus may also be carried, together with bombs. Maximum speed at 8,700 feet is 258 miles an hour, and the cruising speed at 15,000 feet is 204 miles an hour. The service ceiling is 27,000 feet with bombs aboard, and the cruising range 582 miles. With additional fuel and no bombs this may be increased to 1,300 miles.

The Fairey Battle, manufactured in Great Britain, was designed as a two-seat medium bomber. It is to be used in Canada for training purposes, and also for towing targets.

The pilot's cockpit is above and in line with the leading edge of the wing, while the rear gunner's station is over the trailing edge.

Speed of this aircraft at sea level is 210 miles an hour, increasing to a maximum of 257 at 15,000 feet. The service ceiling is 25,000 feet and the range at 16,000 feet is approximately 1,000 miles.

The Noorduyn Norseman is a single-engined transport monoplane that has achieved an enviable reputation in the development of the far-flung regions of Canada. Removable panels for loading freight in the commercial model of the Norseman are retained, together with that part of the baggage compartment below the floor and accessible from the outside. It can accommodate nine men with full equipment.

Complete radio transmitting and receiving equipment will be installed in the aircraft to be used for instruction at the wireless schools. Maximum speed of this aircraft is 155 miles an hour at 5,000 feet, while the cruising speed is 135 miles per hour, and the landing speed 55 miles an hour. The service ceiling is 21,000 feet, and the range with standard tanks is 550 miles.

Rumania Keeping Transylvania

BUCHAREST, Jan. 11 — (AP). — Rumanian officials declare that short of any cession of territory, Rumania is ready for settlement of long-standing differences with Hungary.

Biggest bone of contention, however, is Hungary's wish for return of Transylvania, gained by Rumania in the break-up of the Austro-Hungarian Empire.

Officials assert they would not even discuss a transfer of territory but the feeling grows among foreign diplomats that King Carol shortly might yield to a reported Italo-Hungarian proposal that Rumania promise territorial revision, effective after the European war.

In return, it has been reported, Italy and Hungary would support Rumania against any Soviet Russian attack on Bessarabia, a Russian province before the last war.

Trial For Lawyer

TORONTO, Jan. 11 — (CP). — Thomas Robinette Godfrey, Toronto barrister, charged with manslaughter following a double fatality on the Lakeshore Boulevard here last October 28, was committed for trial at a preliminary hearing today. He was released on bail of $5,000.

The information read in court charged Godfrey specifically with the slaying of Edward Glass. Three of four persons walking along the highway were struck by an automobile driven by Godfrey.

DAILY WAR SUMMARY

(By Canadian Press.)

If Rumania and Hungary, under the impetus of Russian threats and Italian promptings are able to settle their long-standing dispute over the province of Transylvania one of the trouble spots of the Balkans will be removed.

Hungary's grievance dates back to the settlement which followed the first Great War when its territory was reduced to one-third its pre-war size, the largest loss being Transylvania. Rumania supported the Allies in that conflict but was defeated and forced to make a separate peace with Germany and Austria-Hungary. Strange though it may appear Rumania acquired territory from both its former allies and former enemies.

In the German-dictated eastern peace pact early in 1918 Rumania was forced to give up some territory to Bulgaria and in return obtained Bessarabia and Russia. After the war ended and Austro-Hungarian empire was broken up Rumania regained the territory surrendered to Bulgaria and acquired Transylvania from Hungary.

Hungary suffered greater territorial losses than any other country following the first Great War. Austria, Italy, Czecho-Slovakia and Yugo-Slavia, as well as Rumania obtained slices of Hungarian territory and ever since the Hungarians have kept up their demands for revision of treaties.

A deal by which Hungary and Italy would guarantee Rumania against the loss of Bessarabia to Russia in exchange for the return of part or all of Transylvania to Hungary might go a long way towards ensuring peace in the Balkans by satisfying Hungarian national aspirations.

MORE ABOUT—

Bombers Driven

(Continued from Page 1)

Firth of Forth and the Humber and Thames estuaries.

One plane appeared over South Shields, on the South bank of the Tyne. One report said three raiders reached the region and six British fighters went up to chase them away.

Fragments of anti-aircraft shells fell in the streets of South Shields during 10 minutes of firing. Spectators over a wide area were endangered, but rushed out never theless to pick up the bits for souvenirs.

Windows of a bus were shattered.

After one being driven away, a raider circled and returned above South Shields and again was fired upon.

Three large black planes believed by observers to be German, were chased to sea by British fighters over the south-east coast of Scotland.

East of London heavy anti-aircraft firing was heard in a Kent town about 1 p.m. (8 a.m. EST) and shell bursts high in the sky were seen in the direction of the Essex Coast, north of Kent, although no planes were seen and no warning was sounded.

The planes which drew the fire of the Essex coastal defences were flying eastward over the Thames estuary.

Crowds on the cliffs of an east coast resort watched a bomber attack a small ship about seven miles from shore. Explosions were heard and the vessel was seen to be blazing. A lifeboat put out while British fighters drove off the attacker.

Subsequently another steamship, believed to be Italian, struck a mine off the east coast. The crew took to lifeboats and awaited a tug to pick them up as the regular lifeboat on the shore had gone to the aid of those from the bombed vessel.

Numerous heavy explosions were heard off the south-east coast, beginning with a terrific blast at 6.30 a.m. (1.30 a.m. EST).

COPENHAGEN, Jan. 11—(CP Havas). — The newspaper Politiken reported today that train traffic across the Hindenburg dam the breakwater roadway between German Jutland and the Island of Sylt has been suspended since early yesterday.

The dispatch, from Danish Slesvig, said suspension of railway service appeared to confirm the belief that British bombers damaged the dam in the raid yesterday.

The paper also announced that the pilot of the German plane which made a forced landing in Slesvig yesterday with a bullet-pierced gasoline tank, will be interned. The plane was a Messerschmidt and the pilot was 25-year-old Corporal Melschert.

An attack by three or four British planes on two German minelayers four miles off Ringkjoebing, on the west coast of Danish Jutland, was reported here today.

MORE ABOUT—

U.S. Trade Critics

(Continued from Page 1)

benefits to agriculture, were among the identical persons who advised the farmers in 1930 that the Smoot-Hawley Act would bring them permanent prosperity, whereas under such advice the farmers of this nation were piloted straight into unprecedented bankruptcy.

"I dare say that the farmers will think twice before accepting a second time such reckless advice, supported by still more reckless statistics."

During the war, Hull argued, the present trade agreements are of inestimable value in defending American export trade from the inroads of wartime controls and dislocations.

"The scope for going forward during the war is naturally restricted," he said. "But the need for facilitating trade and for keeping alive the principles which underlie the trade agreements program is of crucial importance. For our actions now will have an enormous influence upon the problems of economic reconstruction when hostilities have ceased."

The background of his argument was the theme which he has reiterated in an out of Congress for years—that tariff barriers choke world trade channels, create economic depression for surplus-producing agriculture and industry, and constitute a threat to lasting peace.

MORE ABOUT—

100 Russian

(Continued from Page 1)

merly was assistant commissar of the defence industry.

As administrative head of the defence industry, Kaganovich planned assembly line production of planes and sought to step up and improve manufacture of tanks and guns.

A year ago the administration of the defence industry was divided into departments for aviation, shipbuilding, ammunition and armament. Kaganovich took the aviation commissariat.

The Tass announcement said also that Y. A. Yakovleff, chairman of the credentials committee of the all-union congress, and Professor Voronin, an authority on airplane construction and design, had been appointed as assiatnts to the new aviation commissar.

Sharing foreigners' interest in the transfer of Kaganovich was a new attack on Great Britain in the Communist party newspaper Pravda. An aricle, published yesterday, criticized Great Britain for sending capital into the Balkans and declared that Great Britain was "availing herself of the economic and financial dependence of small countries of Southeastern Europe" and making gall efforts to involve these countries in war.'

Especially mentioned were Rumania, Yugoslavia, Bulgaria, Turkey and Greece. Fighting Germany with economic weapons, Britain and France have been negotiating trade agreements with south-eastern countries and backing up some of the commitments with credits.

MORE ABOUT—

Board's Order

(Continued from Page 1)

Board in August last and a copy of the decision of the Board has been received with the draft order.

In it the Boards records the fact that the city had shown that at the end of 1938 there was in the hands of the city trust commission the sum of $347,443.87 in excess of the present acturial requirements. The council asked that the board allow the allotment of $15,718.47 of said surplus to the debenture bylaws maturing in 1940 the allotment of the sum of $18,329.12 to the debenture bylaws maturing in 1941 and to allot the balance of the surplus to the debentures later than 1941.

In its judgment the board grants the first two requests but considers that for the present no action shall be taken in regard to the allotment of the surplus to debentures maturing later than 1941.

The council, the judgment says, may make further application in regard to that matter later and is assured of sympathetic consideration from the Board.

City Treasurer Shaver points out that the order really means that the demand of the city trust commission this year will be reduced by $49,617.00, the equivalent of 2¼ mills in the tax rate.

This is made up of the $15,718.47 in regard to debentures maturing in 1940 and the $18,329.12 in regard to debentures maturing in 1941, as ordered by the Board and also the levy of $15,569.95 for interest and sinking fund in 1939 for the debentures maturing last year, which will not now be necessary.

The concluding statement of the board's order says, "This is not a formal order as yet and such will not be issued until the board has been supplied with certain information regarding the financing of local improvements by the city over a term of years."

Hog Quotations In Peterborough

THURSDAY, JANUARY 11

Canada Packers quote:

Hogs, $11.50 plus transportation. Sows, 4 to 4½c for No. 2.

Eggs. — A-large, 18c; A-medium, 16c; B, 14c; C, 12c; pullets, 13c.

Butter.—No. 1 prints, 29c; No. 2 prints, 28c; No. 1 solids, 28c; No 3 solids, 27c.

Cream.—No. 1 (off truck); 28c; Special, 29c; No. 2, 25c.

Grain Quotations:

Fall wheat, 72c; oats, 37 to 42c; barley, 53 to 60c; rye, 55c; buckwheat, 55c.

AUSTRALIAN NAVY

SYDNEY, Australia—(CP).—Four 700-ton patrol vessels are to be built in Australia for minesweeping and anti-submarine work, two of them to be made here, another at Melbourne and one in a Queensland port.

Greater Demand For Cheese Expected In '40

CAMPBELLFORD, Jan. 11 (ENS) —The part played by the Ontario Cheese Producers' Association in bringing about the bonus on high scoring cheese which netted Ontario farmers a half-million dollars more than they would normally have received for the product was outlined in an address before the County Cheese Producers' Association, which held its annual meeting here Wednesday. S. L. Joss, secretary and manager of the Ontario Association, who was one of the guest speakers of the afternoon, declared that the final step towards the adoption of the bonus was taken at a directors' meeting in November, 1938. Here a resolution had been passed and later forwarded to the Dominion Government asking that a bonus be paid on quality cheese. "Through the association's representations in the matter the premium of one cent on cheese scoring 93 and two cents on 94 or better has been paid during the 1939 season. This money has netted the producers of Ontario between $400,000 and $500,000."

Cheese Board's Only Way.

Mr. Joss said that figures would soon be available to show the amount of premium received in each of the counties and at each factory and could be had by anyone making aplication to the Dairy Branch at Ottawa. Dealing with the Cheese Board selling system he stated that there was no doubt that through this system the producer received the highest possible return for his product. He substantiated this statement by showing that at the outbreak of the war the British Government had on September 1 fixed the price of cheese at 63 shillings, which was equivalent to 11 3-16 cents f.o.b. the factory. On October 3 the fixed price was raised to 68 shillings or 11 15-16 cents f.o.b. factory. On October 7 the Cheese Board sold at 13⅝ cents. On November 2 the British Government raised the price still further to 78s, or 13 15-16 cents f.o.b. factory, and on November 4 the Board sold at

GREATER DEMAND

(Continued on Page 8, Column 5)

Spirited House Debate Looms On Hore-Belisha

LONDON, Jan. 11—(CP).—Political correspondents of morning newspapers today predicted the House of Commons will have a full dress debate on the resignation of Leslie Hore-Belisha after the former War Secretary has made his own statement when parliament reconvenes next Tuesday.

It was said such a debate would depend in a measure on what the resigned Minister says. If he is content to explain why he could not accept the "important post" offered him in place of the War Office, the debate will be short, it was predicted; if he attacks the government, Prime Minister Chamberlain undoubtedly will reply and respond to the views of members of parliament later.

John Marchbank, general secretary of the National Union of Railwaymen, today wrote in the union's official newspaper that the "dismissal" of the War Secretary was a shock to public confidence.

Mr. Chamberlain's action, he wrote, "reflects the gravest discredit upon his judgment as Prime Minister."

MORE ABOUT—

Society-Beaten

(Continued from Page 1)

19 Useless Years.

The former convict, whose criminal career began with an $80,000 mail robbery in San Diego in April, 1920, said he would have "checked out" then had he known what the future held "and saved my loved ones, the disgrace and shame that they have had to endure these many years."

He added that every convict on Alcatraz Island, where he served about five years, "would be better off if they would jump in the bay and start swimming for China."

Gardner, who was sentenced to 25 years imprisonment at McNeil Island, Wash., for the San Diego robbery, escaped from the train en route there near Portland, Ore. He was recaptured in Roseville, Calif., May 23, 1921 and in the interim he robbed a mail train of $117,000 in securities.

He told the Federal judge who re-sentenced him to McNeil for 50 years that he would escape again, and he did en route to the prison, this time near Castle Rock Wash.

Recaptured at Centralia, Wash., and finally placed on the Pudget Sound Island, he bolted from it in a sensational break Sept. 5, 1921, while one companion was slain by guards and another wounded.

In November, 1921, he tried to rob a mail car in Phoenix, Ariz., but Herman Interlied, the clerk, overpowered him.

HOME FOR REFUGEES

TORONTO, Jan. 10.—(CP)—First annual report of the Canadian National Committee on Refugees and Victims of Political Persecution, revealed today that during 1939 arrangements were made to admit a number of refugee children to Canadian homes. A total of 100,000 pieces of literature have been distributed by the committee and special lectures have been arranged.

"There are 9,400 refugee children in England now," said Miss Constance Hayward, executive secretary. "They are Germans, Austrians, Poles and Czechoslovaks."

MARKET QUOTATIONS

Cheese, Produce and Livestock

ONTARIO GRAIN

Approximate prices track shipping point.—Wheat, 74 to 76c; oats, 34 to 36c; barley, 47 to 49c; corn, 58 to 59c; rye, 68 to 70c; buckwheat, 56 to 58c; malting barley, 59 to 62c; milling oats, 36 to 38c.

TORONTO FEED PRICES

Following are approximate prices quoted for feed in ton lots, packed in bags, on track Toronto: Bran. $26; shorts, $27; middlings, $29; Other feeds not quoted.

MONTREAL GRAIN

MONTREAL, Jan. 11 — (CP). — Wheat, No. 1 Northern, 95⅝c; No. 2, 93⅝c; No. 3, 91⅛c; barley, No. 2 feed, 62½c; oats, C.W. No. 3, 47⅝c; No. 1 feed, 45⅞. Spring wheat flour, first patents, $6.20 to $6.35; seconds, $5.80 to $5.85; bakers' patents, $5.50 to $5.65; a barrel in 98-lb. jute bags delivered Montreal freight points. Winter wheat flour, choice, in carlots, $3.75 to $3.85; broken lots, $3.95 to $4.05; White corn flour in carlots, $6.40; in broken lots, $6.70, less 10 cents for cash. Bran, $26.25; shorts, $27.25; middlings, $29.25. Brewers' dried grain, wholesale, $26 a ton; retail, $28 a ton.

MONTREAL PRODUCE

TORONTO, Jan. 11 — (CP). — Produce market prices here Wednesday, as reported by the Dominion Agricultural Bureau follow:

Butter. — First-grade creamery prints, jobbing price, 29c; first grade solids, jobbing price, 28½c; Quebec No. 1 pasteurized, regraded butter, wholesale jobbing price, 27¾c; Quebec No. 2, 27c. Receipts: 368 boxes.

Cheese.—Ontario white and colored, current receipt price, 17½c. Receipts: 104 boxes.

Eggs.—Graded shipments in used free cases, offering price, A-large, 24c; A-medium, 22c; A-pullets, 20c; B-large and C, unquoted. Receipts: 750 cases.

Potatoes. — Quebec No. 1, 75's, $1.10 to $1.15; Quebec No. 2, 75"s, 95c to $1; N.B. No. 1, 75's', $1.25 to $1.30; P.E.I., No. 1, 75's, $1.30 to $135.

TORONTO CHEESE

TORONTO, Jan. 11 — (CP). — Wholesale cheese prices were unchanged to-day with dealers buying large colored, paraffined and government grades at 18 cents.

Wholesalers offered cheese to retailers at: New, large, 19½c; triplets, 19¾c. Old, large, 21½c medium, 20½.

TORONTO PRODUCE

TORONTO, Jan. 11 — (CP). — Produce prices (Dominion Department of Agriculture) to-day were:

Eggs, wholesale to retail.—Grade A-large, 25 to 26c; grade A-medium, 23-24c; pullets, 21 to 22c; grade B, 22c; grade C, 21 to 22c.

Churning Cream, wholesale.—No 1, lb., 28c f.o.b.; 31c delivered; No. 2, 25c f.o.b., 28c delivered.

Butter, wholesale. — First grade solids, 27½ to 27¾c; second-grade solids, 26 to 27c.

Mill Feed, wholesale.—Bran, $26; shorts, $27; middlings, $29.

FRUITS AND VEGETABLES

TORONTO, Jan. 11 — (CP). — Wholesale prices on fruit and vegetables were unchanged today.

TORONTO POULTRY

TORONTO, Jan. 11 — (CP). — Wholesale poultry prices were unchanged to-day.

BUTTER IN STORAGE

OTTAWA, Jan. 11—(CP).—Canadian creamery butter held in cold storage and dairy factories in Canada January 1 amounted to 41,049,817 pounds, compared with 49,426,902 a month before, and 43,770,244 January 1, 1939, the Dominion Bureau of Statistics reported today. Dairy butter holdings totalled 138,242 pounds compared with 165,932 and 477,860 pounds.

Canadian cheese holdings, excluding process and cottage cheese, amounted to 25,730,656 pounds compared with 28,201,588 and 31,453,064 pounds.

BUFFALO LIVESTOCK

BUFFALO, N.Y., Jan. 11—(AP). —Hogs, 500; good and choice 180 to 210 lbs., $6.10.

Cattle, 100; cutter and common cows $4.35 to $5.35; canners, $3.60 to $4.25; lightweight sausage bulls, $5.50 to $6.25; odd lots Canadian steers and heifers unsold.

Calves, 50; good and choice vealers, $13.50; common and medium, $8.50 to $12.

Sheep, 600; lambs, good and choice $9.25 to mainly $9.50; medium and mixed grades Westerns, $8 to $9.

MONTREAL POULTRY

MONTREAL, Jan. 11 — (CP). — Poultry prices, per lb.: Chickens, frozen, milkfed, grade A, 25 to 26c; B, 23 to 24c. Chickens: A, 21c; B, 19c. Turkeys: A, 25 to 27c; B, 23 to 25c. Geese: A, 22c; B, 20c. Ducklings, Brome Lake, A, 27c; B, 25c. Fowls, A 21; B, 19c. (Prices nominal).

BACON HOGS PRICES

TORONTO, Jan. 11 — (CP). — Dressedweights were down 10 cents at Barrie in bacon-hog markets reporting today. Other markets were unchanged.

Liveweights. — Chatham, $8.75.

Dressedweights.—Chatham, $12.00; Hamilton, $11.50 plus transportation; Hull, $11.75; London, $11.50 plus transportation; Peterborough, $11.50 plus transportation; Stratford, $11.50 plus transportation; Barrie, $11.90.

Previous close on off-truck hogs in Toronto was $9.10.

WINNIPEG GRAIN.

WINNIPEG, Jan. 11 — (CP). — Substantial export sales of Canadian wheat failed to offset the bearish influence of late weakness at Chicago and wheat futures prices finished today's trading on Winnipeg Grain Exchange 1 to 1⅛ cents down. May wheat closed at 86½, July 87a, and October 88¼.

Cash wheat trade was featured by good buying in Nos. 3 and 4 Northern, presumably by export houses, taken for shipment from the head of the lakes at the opening of navigation. Some observers placed sales of these two grades at 800,000 bushels.

Yesterday's Quotations

Winnipeg futures;

Wheat—	Open	High	Low	Close	Prev. Close
May	86⅝	87⅝	86⅝	87⅛	86⅝
July	87⅞	88½	87⅝	88	87¼
Oct.	89¼	89¾	89	89⅝	88½
Oats—					
May	40	40⅝	39¾	40⅝	39⅝
July	38⅝	38⅞	38⅝	38⅝	38⅛
Oct.	38	....	....	38	....
Barley—					
May	52	52¾	51⅞	52½	51⅝
July	51⅜	51½	50⅞	51⅛	50¼

TORONTO LIVESTOCK

TORONTO, Jan. 11 — (CP). — Trade was slow on the Toronto Livestock Exchange up to mid-session with sales too few to establish prices in the cattle. Hog division was steady and no calves, sheep and lambs were offered. Cattle holdover from yesterday was 150 head.

Receipts reported by the Dominion Livestock Branch were: Cattle 120, hogs 330.

A few lots of butcher steers and heifers sold at $6-$7.50. Butcher cows ranged from $4-$5.50. Fed calves sold at $8-$9.

Hogs sold mostly on a liveweight basis at $9.10 off-trucks for bacon.

Representative Sales

Weighty Steers—6, 1150 lbs., $7.65; 22, 1060, $7.60; 24, 1160, $7.50; 3, 1200, $7.25.

Light Steers—5, 1050 lbs., $7.70; 6, 930, $7.65; 53, 960, $7.50; 15, 920, $7.40; 11, 900, $7.35; 6, 730, $7.25; 17, 940, $7; 2, 965, $6.75.

Heifers—3, 960 lbs., $7.40; 12, 890, $7.25; 2, 770, $7.10; 5, 820, $7; 10, 710, $6.

Cows—10, 1180 lbs., $5.50; 10, 1045, $5.25; 2, 1220, $5.15; 10, 1090, $5; 3, 1260, $4.75; 2, 1090, $4.50; 2, 1270, $4.25; 6, 1100, $3.75; 6, 1250, $3.50; 6, 920, $3.25.

Bulls—1, 1650 lbs., $5.65; 2, 1,470, $5.60; 3, 1230, $5.50; 1, 1030, $5.40; 1, 1080, $5.25.

Fed Calves—4, 660 lbs., $9; 15, 600, $8.75; 6, 760, $8.50; 5, 700, $8.25; 2, 575, $8; 2, 690, $7.75.

Lambs—324, 88 lbs., $10.75; 5, 90, $10.50; 9, 77, $10.25; 4, 78, $10; 5, 84, $9.25; 3, 100, $9; 2, 70, $8.

Store Cattle—3, 770 lbs., $6.85; 3, 700, $6.75; 3, 850, $6.65.

Veal Calves—14, 211 lbs., $13; 6, 171, $12.50; 10, 163, $12; 9, 165, $11; 5, 250, $8; 2, 430, $6.

Toronto Stock Exchange

Biggar and Crawford

MINING

	High	Low	2.45
Aldermac	35½	—	—
Amm.	6	5½	5½
Aunor	245-250		—
Arnfield	15	14⅝	15
Buffalo Ank.	860	—	—
Beatty	107	106	107
Bidgood	13½	13	13
Base Metals	30½	30	30½
Bankfield	24	—	—
Bralorne	11	—	—
Bobjo	9½	—	—
Chesterville	92	90	92
Calgary-E	215-225		—
Coniarium	178-185		—
Central Pat	250	246	250
Coast Cop.	175-225		—
Can. Malartic	80½	—	—
Chromium	52-55		—
Castle	67-75		—
Davies	27-29		—
Dome	29	—	—
Eldorado	105	—	—
East Mal.	375	370	370
Falconbridge	425	—	—
Francoeur	66	62	66
God's Lake	63	—	—
Gunnar	62	61	61
Goldale	19¼-22		—
Gillies	7⅛	7	7
Home Oil	286	282	283
Hard Rock	133	131	132
Harker	8	—	—
Hollinger	15	—	—
Hudson Bay	32⅞	32⅝	32⅝
Howey	38½	—	—
Jellicoe	15½-16		—
Kirkland Lk.	147	145	147
Kirkland Hud.	22-30		—
Kerr-A	252	250	250
Little L. Lac	320	—	—
Leitch	86	85	85
Lakeshore	32	31	31½
Lapa	18	17½	17⅞
Noranda	78½	77	77
Moneta	89	—	—
Madsen	55	54½	54½
McIntyre	57½	—	—
Macassa	450	445	450
MacLeod	234	232	232
Mining Corp	130	—	—
McKenzie	147	144	146
McWatters	45	—	—
Naybob	29½	29	29
O'Brien	165	—	—
Oro Plata	35-38		—
Okalta	120-122		—
Omega	27-30		—
Paymaster	49½	48½	49
Preston	224	222	222
Pickel Crow	415	—	—
Perron	199	195	195
Pioneer	222	220	220
Powell	205	—	—
Pend Oreille	220	218	220
Premier	142	—	—
Pamour	220	—	—
Reno	42½	42	42½
Sand River	13	—	—
Sherritt	112	111	111
Siscoe	82	80	80
San Antonio	235	233	235
Sud Bas	195-205		—
Sullivan	98	96	96
Sylvanite	335-340		—
Sladen	53	52	53
Toburn	183	—	—
Teck Hughes	410	—	—
Uchi	101	98	98
Ventures	410-420		—
Waite Amulet	590	—	—
Wright H	800	795	800

INDUSTRIAL

	High	Low	2.45
Abitibi	2-2⅛		—
Abitibi Prfd	16⅝	16¼	16⅝
Beahaurnois Pow	6	5⅞	5⅞
B A Oil	23½	23⅛	23¼
Building Prod	16⅝-17⅛		—
Brazilian Traction	8⅝	—	—
Bell Telephone	168	167	168
Burlington Steel	14S	—	—
Canada Cement	8	—	—
Can Cement Pfd	95-96		—
Canada Packers	104	—	—
Canada Vinegars	15	—	—
Can Car & Foun	14⅞-15⅝		—
Can C & F Pfd	26⅝-28		—
Can Canners	9¼-10		—
Can Canners A	20-20⅝		—
Can Canners B	13¼	13	13
Canada Bud	4½-5⅛		—
Can Dred & Dock	27-32		—
Can Oil	17-22		—
Can Pacific	6⅝	6¼	6½
Can Ind Alc A	3½	—	—
Con Paper	7½	7¼	7⅜
Con Min & Smelt	48⅝	—	—
Cockshutt Plow	7½-8⅝		—
Consumer Gas	175	174	175
Dist Seagrams	24⅞	24⅝	24⅞
Dom Fdys & Steel	34½	—	—
Dom Bridge	38¼	38	38¼
Dom Steel B	15	—	—
Dom Stores	5¼	5	5
Dom Tar & Chem	6⅝	—	—
Fanny Far Candy	27	26¾	26¾
Fleet Aircraft	9	8⅝	8⅝
Ford of Can A	21¼	20⅞	20⅞
Dom Woollens	100-190		—
Dom Woollens Pfd	6½	—	—
Gat. Power	15⅞-16¼		—
Gen. Steel Wares	10	—	—
Goodyear Tire	85¼	—	—
Gyp. Lime & A	5	—	—
Harding Carpets	4-4½		—
Ham. Bridge	6½-6⅞		—
Hir. Walkers Prfd	20¼	19⅞	19⅞
Imperial Oil	15⅝	15¼	15¼
Imperial Tobacco	15⅝-16		—
Inter. Petraleum	22¼	21	21⅞
Inter. U "A"	8⅝B	—	—
Inter. U. "B"	45-55		—
Kelvinator	9-13		—
Laura Secord	12⅞-13		—
Loblaw "A"	27⅛	—	—
Loblaw "B"	26⅝	26⅝	26⅝
Maple Leaf	5¼-5½		—
Maple Leaf Prfd	8½	—	—
Massey-Harris	6¼	—	—
Massey-Harris Prfd	57½	57¼	57¼
Mont. L. H. & Power	30¼-31		—
Moore Corp	45¼	—	—
National Steel Car	67	66¼	[illegible]
Nickel	45¼	—	—
Page Hersey	107	—	—
Power Corp	11	—	—
Royalite Oil	34½-36		—
Stand. Paving	1⅞-2		—
Steel of Canada	81	—	—
Silverwoods' Prfd	7¼	—	—
Union Gas	15¼	—	—
United Steel	6	5⅞	5⅞
Westons	12¼	—	—

New York Stock Exchange

Biggar & Crawford

	High	Low	2:45
Anaconda Coper	30¼	29¾	30
Beth Steel	80	77⅝	77⅝
Chrysler	88¼	86⅝	86½
Col Gas	6⅞	6⅝	6⅞
Cons Edison	31⅝	—	—
El Bond & Share	8	7⅞	8
Gen Electric	39⅞	39⅜	39⅜
General Motors	54½	54⅛	54¼
Goodyear	23⅛	—	—
Inter Harvester	56½	—	—
In P & Paper Pfd	54¼	53¼	53½
Kennecott	37⅛	—	—
N.Y. Central	18	17¼	17½
Packard Motors	3⅝	3¼	3¼
Penns. Railway	23½	23¼	23½
Radio Corp.	6⅛	5⅛	5⅞
Republic Steel	22⅜	21⅞	21⅞
Stand. Oil of N.J.	45	—	—
United Aircraft	46	45	46
U.S. Steel	64⅞	62⅝	[illegible]
Westinghouse	114½	113	[illegible]
Yellow Cab	18⅞	—	—

Grain Exchanges

Biggar & Crawford

Chicago Wheat:	July	Sept.	May
High	99⅞	99	102½
Low	97⅛	96⅛	99⅞
Close	97⅛	96½	99⅞

Winnipeg Barley:	May	July
High	53¼	52
Low	52	50⅝
Close	52	50⅝

Winnipeg Wheat:	July.	Oct.	May
High	88⅞	90¼	88
Low	87	88¼	86¼
Close	87	88¼	86¼

Winnipeg Oats:		May	July
High	40½	39	38⅛
Low	40	38⅛	37¼
Close	40¼	38⅛	37¼

LIVERPOOL—Closed.

Gilmour

The regular W. C. T. U. meeting of Smith was held on Monday Bridgenorth United Church with fair attendance. After the devotional part of the meeting, Mrs. Trumptour, Mrs. Wright and Lillian McGregor gave short talks and read some clip sheet articles. An open meeting was discussed to be held in February. Lunch was served by the Bridgenorth ladies.

Mr and Mrs. Lorne Reynold entertained a few of their friends on Saturday night which was their first wedding anniversary.

A skating party and business meeting will be held by the Gilmour Young People on Saturday night.

Too Little Pay

WINDSOR, Ont., Jan. 11 — (CP) —Essex County Trades and Labor Council voted last night against the establishment of $12.50 per week as a minimum wage for Windsor taxi-drivers. Vice-president J. E. Howard said any business which could not afford a wage higher than that should not be operating. He said too many taxies are in operation to produce a living wage for all the operators.

VIRILE PUSSY

CLARENDON, Tex.—(CP).—Arlie Wood says he has a tom cat that will out-do any hunting cat. "The cat points quail, stalks them if they run and retrieves dead and wounded birds," Wood claims.

Alberta Plans Forward Step In Irrigation

Sugar beets thrive in Alberta's irrigated area. A sugar factory with beets growing in the foreground is shown, UPPER LEFT. Note the huge concrete silos for sugar storage. Streams such as the one, UPPER RIGHT, in the Alberta foothills, supply water for the irrigation projects. The main ditch of an irrigation system is shown, BOTTOM LEFT, while the head gates of the United Irrigation District near Glenwood, Alta., are shown LOWER RIGHT. This tract was colonized by the Mormon Church.

Alberta Farmers And City Business Men Organizing $15,000,000 Water Storage And Irrigation Plan

By C. F. STEELE
Central Press Canadian Writer

LETHBRIDGE, Alta., Jan. 9.—Organizing recently at a representative gathering in this city of farmers and business men, the South Alberta Water Conservation council has embarked on a development program calling for the expenditure over a period of years of $15,000,000 of federal funds for water storage and irrigation facilities for this region.

This is the most important forward step in irrigation taken since those pioneer days 40 years ago when the first water ditch was built by the Mormon settlers from Utah. This was the Alberta Railway and Irrigation Company project, financed in London, Eng., by Sir Alexander T. Galt and his son, Elliott T., who also opened the first major coal mines in Alberta. Their land surveyor named C. A. "Charley" Magrath, later first mayor of Lethbridge, member of parliament, chairman of the Ontario Hydro Commission, member of the international joint commission and otherwise prominent in Canadian affairs. He directed the first irrigation development in western Canada.

Large Sums Of Money Needed

That was at the turn of the century. Today 300,000 acres of land "under the ditch" surrounded Lethbridge. The new water conservation council want to see another half million acres irrigated, an entirely feasible proposition, according to engineers. But to do this large sums of money will be needed.

Development of the water resources of southern Alberta has reached a new phase. Up to now, to a large degree, the water feeding the various irrigated units has been taken direct from the rivers rising in the Rocky Mountains to the west. This has been satisfactory when the rivers had sufficient flow to meet the farmer's needs, but in seasons of drought the supplies have been inadequate.

This has meant serious inroads on farm production, a condition calling for a remedy especially in wartimes when the maximum products of western farms will be needed by Britain and her allies. This wartime situation has stimulated the demand for water conservation against these dry years, bringing a specific appeal from the farmers for storage dams. These dams would trap flood water, now wasted, insuring an even flow to the thirsty farmlands during the critical growing period of May, June, and July and perhaps August.

Water Must Be Used

Much of the water for southern Alberta irrigated lands comes from streams rising in the United States and flowing into Canada. The water of these streams, the St. Mary and Milk rivers, is divided between the two countries by treaty. The basic principle of the agreement on these boundary streams is use, hence it is feared if Canada does not make greater use of these water supplies by reservoiring, as in the case south of the border, the whole question might be reopened by the United States. This might jeopardize Canada's share of these valuable waters.

To meet this danger the new water council is making one of its first objectives the building of a large, earthen dam across the St. Mary river at Spring Coulee, 30 miles southwest of Lethbridge. This dam would cost $3,500,000, store 250,000 acre feet of water, conserve flood waters of the St. Mary, Belly and Waterton rivers and provide farmers in the Magrath, Raymond, Stirling and Coaldale areas with an abundance of water even in the driest years. It would require three years to build.

Another smaller scheme is projected for the Milk river diverting water to Verdigris coulee and other natural storage basins with which nature has liberally endowed this area. Yet another development calls for the extension of the Taber-Banwell scheme eastward supplying water to Purple Spring, Grassy Lake and Burdett. Other projects in the general program are the South Macleod, Little Bow, Sundial-Retlaw and Suffield-Redcliff carrying water rights to the door of the city of Medicine Hat.

Seek Federal Aid

In addition to irrigation, the idea of providing a permanent water supply is the fond hope of the backers of this development. These men admit it is a large order, but encouraged by the Prairie Farm Rehabilitation Administration at Regina, reclamation agency of the federal government, they are pressing vigorously for action. Recently a deputation met Hon. J. G. Gardiner, minister of agriculture, at Regina, placing before him the whole scheme. The conference was favorable, the minister promising that P.F.R.A. engineers would draw maps and gather necessary data.

The policy of the federal government respecting water development now calls for the expenditure of federal funds in the building of dams and canals. These projects are looked upon now as public works of national importance. Hence the government will be asked to furnish the capital costs with the farmers handling the maintenance charges. This new policy has greatly encouraged the farmers.

Phillip Baker, president of the Alberta Co-Operative Sugar Beet Growers' association, is president of the water council, and J. I. McDermott is secretary. All interested areas are represented on the council which has already enlisted both provincial and federal government encouragement.

"Save the water, stabilize our agriculture," is the cry heard across the semi-arid plains of Alberta's southland. The beet growers are specially anxious for more water as this is vital to the expansion of their industry.

Norwood High School Results

December examinations. A—70% or over; B—60 to 69; C—50 to 59; D—under 50.

GRADE IX

Violet Bound, b; Barbara Brewis, b; Archie Brooks, c; Walter Cole, c; Charles Coughlin, c; Mildred Davidson, absent; Carl English, d; Donna Gardiner, d; Helen Gardiner, c; Anne Giffen, b; Ethel Gill, b; Pauline Godin, b; Yvonne Johnston, c; Phyllis Kane, b; Pauline Killingbeck, b; Howard Lemon, c; Willa Lobb, c; Robert Lockhead, d; Gerald LLonghurst, d; Bruce Matthems, d; June Mouncey, absent; Morley Nelson, s; Muriel Oliver, a; James Petticrew, c; Raymond Rogers, d; Marion Starke, c; Robert Stinson, absent; Albert Thistlewaite, c; Jack Walsh, b; Ronald Warner, c; Theresa Walsh, c.

GRADE X

Douglas Baker, c; Jean Baker, a; Bernice Bannon, c; Richard Barrens, a; Kenneth Barrie, c; Wilda Cole, b; Jean Chamberlain, b; Barbara Coughlin, d; Mortimer Fennel, d; Bert Ferguson, c; Lloyd Fife, c; Masie Fitzpatrick, b; Helen Fleming, c; Donald Gardiner, c; Alex Godin, d; Imelda Heffernan, c; Margaret Hope, a; Eileen Hubble, c; Frank Kelly, d; Doris Leeper, b; David Lemon, a; Rena McKeown, c; Velma McNilly, absent; Gerald Metcalfe, b; Doreen Nevins, b; Richard O'Brien, d; Ferne Preston, b; Hugh Rogers, d; Lois Rogers, c; Stewart Rusaw, d; Norma Shearer, c; Margaret Steele, b; Ruth Thomas, a; Cyril Thompson, c; Joseph Walsh, d; Irwin Warner, c; Everett Morris, c.

GRADE XI

Fred Andrews, d; Marguerite Baker, a; Madeline Bimstead, c; Doris Bitten, c; Mary Crowe, d; Jack Crowley, d; Vera Davidson, d; Blanche Elmhirst, c; Mary Elmhirst, c; John Fitzpatrick, b; James Gallivan, d; Eileen Giffen, b; Doreen Graham, a; Basil Hurley, d; Pauline Humphries, b; Eric Innes, c; Lorne Johnson, c; Greta Kirk, a; Irene Lynch, d; Laura Nelson, c; Wesley Nevins, c; Rose Petticrew, c; Russell Stephens, c; Carl Stevenson, c; Helen Watson, d; Vivian Watson, d; Jessie Wilson, b; Kenneth Wright, c.

FORM IV

Isabel Birdsall, c; Nona Beckon, absent; Gerald Buck, c; Walter Buck, d; John Darling, d; Doris Gill, c; Bernard Heffernan, b; Margaret Leeper, c; Aubrey McNaughton, c; Greta McNaughton, c; Olga Metcalfe, c; Elsie Nelson, c; Ellen Shearer, d; Isabel Shearer, absent; Evelyn Stevenson, d; Gwendolyn Varcoe, d.

FORM V

Lester Bonguard, a; Wilfrid Buck, b; Isabel Clements, c; Audrey Coughlin, b; Thomas Faux, b; William Faux, b; Helen Glover, absent; William Green, b; Marion Hope, a; Jean Hope, b; Doris Johnston, c; Wellington Lobb, c; Jeanne McColl, c; Bernard Puffer, c; Bernadette Quinlan, c; Isabel Sargent, b; Jean Sargent, c; Leslie Sargent, c; Helen Walsh, b.

Head Bacon Board

HON. J. G. TAGGART

L. W. PEARSALL

Hon. J. G. Taggart, Minister of Agriculture for Saskatchewan, has been appointed chairman of the bacon board, with L. W. Pearsall, chief, Livestock Inspection and Grading Service, Ottawa, as secretary-manager of the board.

Officers Elected By Omemee Sunday School

OMEMEE, Jan. 11 (ENS). — The anual meeting of Trinity United Sunday School was held at the home of the superintendent on Wednesday evening. Rev. R. M. Patterson was in the chair, and the following officers were elected:

Honorary superintendent, T. C. Ivory; superintendent, Harry Lamb; assistant superintendent, T. Johnson; secretary-treasurer, Miss Marion Rea.

Teachers are: Beginners, Mrs. Patterson; assistant, Mrs. B. Pogue; Primary Girls, Miss Brandon; Primary Boys, Roberta Deyell; assistant, Doreen Morecombe; Junior Girls, Verna Gardiner; Junior Boys, Marion Fisher; assistant, Mrs. Art. Williamson; Intermediate Girls, Mrs. H. Lamb; Intermediate Boys, H. Lamb; Senior Girls, Mrs. S. Veughan; Senior Boys, Mrs. H. Deyell; Friendship Bible Class, Mrs. Moyer; Adult Bible Class, Miss A. Veals; Mr. Johnson and D. Weir, assistants for classes with regular lessons; pianist, Verna Gardiner; assistants, Mrs. A. Williamson and Ethelmae Earle; Cradle Roll superintendent, Mrs. William Henderson; Temperance, Miss Alice Veals; Missionary convener, Mrs. Moyer; representatives for Missionary and Maintenance Committee, Mrs. Moyer and Miss A. Veals. George Mills was appointed to be in charge of the lantern. Harold Sloan, supply carrier.

Vosges Grenade Raids Stopped

PARIS, Jan. 11 — (CP-Havas). — Sharp acceleration of patrol activity by both the Allies and Germans was reported to-day from the Western Front.

Most of the activity, which has gained impetus over the past 48 hours, centred along two widely separated sectors — in the zone between the Moselle and Saar Rivers and in the wooded stretch of "No Man's Land" to the west of the Vosges foothills. The first zone saw action during the daylight hours of yesterday, with the latter sector taking the centre of the stage at night.

German patrols attempted two night forays against French outposts, but were turned back after losing a number of men. This morning's official communique said there had been "local activity of contact units in the region west of the Vosges."

Continuing bad weather and poor visibility kept air operations almost at a standstill, possibly explaining the increase in overland patrol work.

CROMWELL APPROVED

WASHINGTON, Jan. 11—(AP).—The nomination of James H. R. Cromwell, husband of wealthy Doris Duke, to be minister to Canada was approved today by the United States senate foreign relations committee.

$100.00 IN CASH and a Fine Watch

Want to earn BOTH?

Listen to "ON PARADE"

Each Thursday, 8.30 p.m. CBC Network

and mail in the guarantee certificate from your bag of

ROBIN HOOD FLOUR

Milled From Washed Wheat

When two lives are at stake call in a QUALITY food

THIS famous food-beverage blends malt and milk and eggs in scientific proportions.

Doctors, nurses and mothers testify that when Ovaltine is taken by the mother before and after the birth an adequate supply of rich milk is assured.

The mother is enabled to maintain her strength and to feed baby easily and naturally.

Nutritional diseases, such as rickets, are prevented and baby is assured of happiness and healthy development.

A. Wander Limited, Peterborough, Canada

Ensure Your Child the Best from the First

389

Drink Delicious OVALTINE

Ideal for expectant and nursing mothers

SAVE ON THESE

MEATS THAT SATISFY

BONELESS VEAL LEG FILLETS - lb. 22c

BONELESS VEAL SHOULDER FILLETS lb. 18c

Pork Tenderloin FRESH CUT NOT FROZEN lb 25c

HALF or WHOLE LEGS OF PORK - - lb. 21c
SHOULDERS OF PORK - lb. 16c
ROASTING PORK BUTTS lb. 20c
STREAKY PORK Piece, lb. 20c Sliced 21c
SAUSAGE SMALL LINK - 2 lbs. 35c
SAUSAGE LARGE LINK - lb. 15c
SAUSAGE MEAT - - 2 lbs. 25c
Peameal PICKLE BACK Piece, lb. 30c
BACON SQUARES Sliced 19c Piece 17c
SUGAR CURED BREAKFAST BACON Sliced, lb. 27c
RUMP ROAST - - - lb. 20c
BONELESS PRIME RIB ROAST - - lb. 23c
BONELESS POT ROAST - lb. 17c
ROASTING CHICKENS—All Sizes

REMEMBER our stores are as near as your phone . . . . we give you service with these savings . . . . a combination that's hard to beat. So why not spend your money that you earn in Peterborough, in stores that are owned and operated by Peterborough merchants? This money then remains in Peterborough and creates more work for Peterborough people. Buy at F & G and Braund's Stores.

PHONE YOUR ORDER WE DELIVER FREE

Fruits and Vegetables

CALIFORNIA LEMONS - - Doz. 25c
NEW CALIFORNIA CARROTS - 2 Bun. 15c
COOKING APPLES - - Peck 25c
NEW WASHED SPINACH - - 3 lbs. 25c
CALIFORNIA SEEDLESS NAVEL ORANGES Extra Large Doz. 29c, Large Size Doz. 23c
FANCY EMPEROR GRAPES - 2 lbs. 23c

FIRST GRADE Creamery Butter 2 lbs. 57c

QUICK QUAKER OATS Large Pkg. 18c

CHIPSO - 2 Large Pkgs. 37c

PURE ORANGE Marmalade - 32-oz. Jar 19c

CAMPBELL'S Tomato Soup - 2 Tins 15c

GRADE A LARGE EGGS NEW LAYED Doz. 24c

SPECIAL—HAND PICKED White Beans - lb. 5c

MANY FLOWERS Toilet Soap - 3 bars 11c

LARGE TIN Carnation Milk 3 for 25c

BLUE RIBBON TEA - - ½-lb. pkg. 30c

FOR QUICK FIRE STARTING Charcoal - - Bag 15c

OLDE TOWNE Lge. 28-oz. Jar Sweet Mixed Pickles 19c

FRESH FISH

FRESH CAUGHT COD 2 lbs. Sliced 25c
HALIBUT Steaks lb. 25c
SLICED Salmon lb. 17c
LARGE Kippers 2 PAIR 25c
Oysters ½-Pt. 30c (Solid Meat)
SMOKED Fillets lb. 15c
LARGE Smelts - lb. 19c

Sunlight Soap - Bar 5c
RASPBERRY or STRAWBERRY JAM - Lge. 32-oz. Jar 23c
HEINZ Dill Pickles - 3 Large Size for 10c
PARD Dog Food - 2 Tins 19c
MAPLE LEAF Javel Water 3 Large Bottles 20c

Golden Bantam Corn
Tender Green Peas
3 tins 25c

Oyster Shell - 100 lbs. 99c

E. C. BRAUND
718 George St., Phone 3547 280 Park St., Phone 3140
174 Charlotte St., Phone 5739

F & G MARKETS
356 George St., Phone 3524 356 Charlotte, Phone 4635
599 George St., Phone 5741 East City, Phone 5733
196 Rubidge, Phone 3581

The Examiner

The Peterborough Examiner, published each evening by Peterborough Examiner, Limited. Office Hunter and Water Streets, Peterborough, Ont.
Subscription Rates: 15c per week in City of Peterborough delivered by carrier; $6.00 per year by mail to outside points.
Members Canadian Press; Audit Bureau of Circulation; Canadian Daily Newspaper Association; Empire Press Union; Ontario Provincial Dailies Association.
W. RUPERT DAVIES, President; H. L. GARNER, General Manager; A. B. KENNEDY, Managing Editor.

TELEPHONE 4641.
Private Branch Exchange to All Departments.

THURSDAY, JANUARY 11, 1940

They Sent $100

The Rotary Club in St. Marys, Ont., sent $100 to the Rotary Club at Helsingfors, Finland, to be used in the alleviation of war suffering in Finland. There had been a greeting card received from the Helsingfors Club about the time the Russian invasion began, but there was no suggestion of forwarding funds.

We believe Finland is due to receive a great amount of support that same way. People the world over, as individuals or formed into associations, will feel they want to do something about it. They know without it being explained to them that a gigantic wrong thing has been done and must be set right, and they want to have some share in the process.

And that in turn brings up the question of world opinion and its actual power. Possibly there is no way of measuring it or computing its volume, but it is something which cannot be ignored. If Finland is conquered the world will realize that something damnable has been done within the time of the present generation. And it will not forget. Neither will it forgive.

If Russia is the ultimate conqueror of Finland — which God forbid — then Russia will have to face that formidable thing, the adverse and disgusted and resentful feeling of the world. It is not marshaled in companies, but it strikes from individuals the world over. It would cry aloud at the suggestion of trading with Russia in the future; it would never respond if calamity overtook Moscow and its environs; if economic punishment could be visited upon Russia then the world would regard it as justice.

That St. Marys contribution of $100 to the Finnish Rotary Club is larger than it appears to be because it says something in a tangible way which is being thought by millions upon millions of people the world over.

Others Can Pay For It

Norman Robinson left British Columbia in 1926 and has since been working as an insurance clerk in a London office. When he was drafted for the army he declared he was a conscientious objector, and was registered as such provided he remained at his present occupation.

Mr. Robinson declared he was a Canadian, and all his early home training had been against participation in war. As a child he had not had any warlike toys, and he desired to maintain that outlook, something which in Britain he will be permitted to do.

We would hesitate to classify this young man as a coward because during the height of war feeling it would take a certain degree of courage for one to go before a tribunal and explain he was a conscientious objector and did not wish to fight.

But his mind runs in a single track. Possibly there are thousands in the British army who truthfully could say they did not desire to fight, but it was something which had to be done. Britain had not sought war. Had actually dodged it until it could be done no longer if the breath of freedom was to remain in the world.

The single track mind comes in here: While Mr. Robinson continues to work in an office in London there will be thousands of others who will go to the front and fight so that he will have the opportunity of working at something of his own selection. He will lead a life where, apart from the restrictions of war years, he would enjoy the utmost freedom. Liberty and freedom are highly prized, and yet Mr. Robinson is willing that others shall pay the price for their continued existence. In a British country a man has the right to be a conscientious objector, but it does seem to us he is overlooking a great deal in accepting British freedom and refusing to pay for it.

Because They Wanted To

Rev. Stuart Parker told the Toronto presbytery that there would have been no war if the church had been proclaiming its message properly to the world. The speaker said he also desired to see practical evidence of the spiritual awakening which is supposed to be taking place. By way of telling what he meant he related the experience of one church where "twice as much money was collected at one church meeting to buy cigarettes for the troops overseas as was received in the regular collection."

Apparently Mr. Parker considered there was something lop-sided about this; people were more ready to provide cigarettes for the soldiers than they were to put money in the collection plate.

It is easy enough to pass over the significance of this situation, although there is a meaning there which is plain enough. When the appeal was made to purchase cigarettes for the soldiers the people to whom the appeal was made gave *because they wanted to.* Possibly they put in all they could.

If they had given their collection with the same feeling then the collection would have been satisfactory. Of that we are certain. A church where people give their donations *because they want to give all they can* will seldom have any trouble with its finances.

Must Be a Smart Man

The quoted value of the Canadian dollar in the money market of New York changes from day to day, and often enough we are moved to wonder who sets the price. We read today our Canadian dollar was worth but 87.93¾ cents at the free rate. What the free rate is we have not the slightest idea, nor are we taking the trouble to inquire.

It was that final fraction of ¾ which caught the eye and fired the imagination. It was not ¾ of a cent because the cents actually ended in total units at the other side of the decimal point which followed the 87. Not carrying out a repeating decimal too far it means one would require 133 of those three-quarter affairs to make a cent, and 13,333 of them to make a dollar.

Most people find trouble enough to figure out a package of cereal when they are marked 2 to 23 cents, and the average individual would be lost in amazement were he to encounter an individual who could divide one cent into 133 pieces and decide just where to set the figure for the day. It is far removed from measuring the depth of snow by shoving the broom handle into the bank at the edge of the back porch; it is more intricate than measuring a yard of goods by holding one end at the point of the nose and then stretching the length of the arm. Using a piece of string to measure the amount of fly netting for a window is child's play in comparison.

Possibly the man in New York who figures that out must work in a room where they keep the door closed to permit of deep concentration. He could not be disturbed. He would have to be kept hedged in so the public would never know whether he actually figured the thing through to completion or flipped a coin and made a snap decision. A man who has made 133 pieces out of one cent could not have people breaking in lest one of the pieces be mislaid. And the day when he changes the 3-4 to 7-8th and again swings it back to 5-16ths must leave him in a state of exhaustion. Just where he learned it we do not know, but perhaps it is a gift.

Co-operation Of Farmers

The central idea of co-operation has been kept before the gathering of farm folk who have been holding sessions in Peterborough, and the plan which appeared to attract attention was the starting of a co-operative store. Possibly it would work two ways, and the store centre would also be the organization through which the farmers would sell much of their produce.

The selling of farm produce has always appeared as the major business, because the farmer has always been under the handicap of having to accept the prevailing price, one which he himself did not set. In the matter of much of his household buying he is on the same basis as the individual in the city where there is the same price for all customers regardless of where they live. So it is seen that the farmer's selling problem is more urgent than his purchasing.

We have known of farmers who worked in groups and pooled their orders for supplies which they all needed—fencing, fertilizer, etc. But they had no organization and no overhead expenses to offset any advantage they might receive for a quantity price on their combined purchases.

George Wilson proffered some rather sound advice regarding operating a co-operative store. It would have to run on strict business lines; it would be necessary to do business on a cash basis. There would be the competition of other well-managed stores to consider, and it would be a mistake to consider or anticipate that dividends would be quickly forthcoming. The speaker, very wisely we think, made it plain the co-operative store would have to pay its way on the same basis as any other place of merchandizing, and it would have to do so in a highly competitive field.

The Dog Went Home

A dog of apparently no particular breed, and having no papers, left Winnipeg with a train load of soldiers. The animal was last seen on the station platform at Kenora, and that is 134 miles distant from Winnipeg. Today the dog is home, and there is the old question to answer—how did he do it?

Probably every man who has a dog and who loves his dog will have his own explanation. One thing seems certain, and that is the sense of direction or the ability to find the way home is not evenly distributed among all dogs. We know of dogs which can become lost within a few blocks of their homes; at the moment we think of one which has been advertised in the Examiner three times as being lost and not at any time had the dog been half a mile from home.

There is a Spaniel which has been in the city only a few weeks, and when opportunity offers he will start on a trip of his own. He has been several times absent for a long stretch, and there has been a good deal of looking, searching and inquiry, but finally that little dog comes along the street always at full tilt, and turns at once into the house where he belongs.

Dogs used in hunting can back-track, that is, they can return to the camp by following their own outward trail. They may have been chasing a deer for miles, going it pretty much blind, but they can come back.

That old saying about "the cat came back" is founded on sufficient truth. There have been plenty of people not desiring to keep a cat who have carefully deposited it out in the country and returned home, only to find that soon enough the cat has done the same thing.

But that does not answer the question of how a dog riding 134 miles in a railway coach would be able to turn about and go home. We could understand a human being doing it because he would know enough to follow the railway tracks, and if necessary he could ask questions. But a railway track would mean little or nothing at all to a dog. Then how would he get home? Candidly we do not know, and we doubt if the information can be supplied.

NOTE AND COMMENT

Girl of 18 in Toronto runs a butcher shop of her own, and if that lass gets married—how she will be able to talk to the man at the corner meat shop!

Gold coins in Canadian banks have been called in by the Bank of Canada, and it is referred to as just a "tidying-up" process. Suggesting of course that the coins were lying about on the floor where people might trip over them.

Twelve Germans in Toronto are applying for naturalization papers, and are ready to swear allegiance to the King. Germans may be solidly with Hitler, but here is a dozen he has dropped from his list.

Eighteen transients in for the night were told to shovel the snow off the city hall steps in St. Thomas before having breakfast. Is that place trying to put on airs? There are only two steps at the building and they are both of wood.

Police officer in Montreal was shot at, but the bullet hit his badge and saved his life. Now he has a pay $1 for a new badge, but the old one will be a splendid thing to carry in the pocket and bring out when a little conversation is required.

Woman in Chicago lost her home when the mortgage was closed. Before leaving she smashed the windows, put oil on the wall paper, knocked holes in the floor, tore out the plumbing and flooded the premises with water. Otherwise she left the property in first-class condition.

An issue of the New York Post was held up in Toronto while a copy was sent to Ottawa to see if an article in the paper was O.K. for circulation in Canada. Ottawa said it was. The article in question was free-spoken, but we cannot expect papers in United States to continually pin bouquets on us.

READING

(By A.H.R.)

¶ A little paper wrapped in brown, comes every week from my home town, I read it every word; when I sit down to read it through, I don't want other things to do, lest I should be disturbed.

¶ There's nothing much about the war, or what the Finns are fighting for, there's no financial news; it quite ignores the government, tells nothing of that Russian gent, who gives the world the blues.

¶ What do I find to read in there, as soon as I get time to spare, it wouldn't interest you; there are no features on a page, no writer worked into a rage, to state his point of view.

¶ I read about a wedding there, it must have been a great affair, it sounded rather swell; I didn't know the folk who wed, but pushed back many years instead, I knew their parents well.

¶ I read of all the council did, the gravel and the cordwood bid, how hogs were shipped today; and ancient memory it stirs, as I read of the visitors, and how they come and go.

¶ I read of stores and their affairs, of what they say about their wares, recall quite well this man; and I remember years ago, of days when to his store I'd go——and take the coal oil can.

Hitler Can Now Ignore Stalin With Safety

THE BELIEF is growing that Germany now holds the whip hand in the unholy alliance with Russia, and whether Hitler had Russia well sized up in advance is providing room for writers who desire to speculate or draw conclusions. The New York Times reviews the situation and sees Hitler as the strong man of the combination who now needs to pay no attention to Stalin, but suggests Hitler has paid too high a price for what he sought to attain. We quote:

The failure of the Russian campaign in Finland has been so complete to this point that the question arises whether it is not necessary to revise the theory that Stalin is the real victor over Hitler in the struggle for power in Eastern Europe.

This theory has been widely held since the early days of the war. Mr. Churchill was one of the first to express it, when, in a Commons speech at the end of September, he described "Hitler and all that Hitler stands for" as having been "warned off the east and southeast of Europe" by Russian intervention.

The theory thus expressed and widely shared was that Hitler has sealed his own doom when he opened his arms to Stalin; that by destroying the border state of Poland he has exposed Germany's eastern frontier to the great danger of Soviet aggression; that, after complaining bitterly of British and French efforts to "encircle" Germany by bringing Russia into Europe and by consenting to a bargain which drew Russian power around Germany in a great arc reaching from the Baltic to the Balkans.

This theory of the first phrase of the war as a process of Hitler's being stopped by Stalin may still prove to be a sound one; but increasing doubt is being cast on its validity by the course of events in Finland. For Russia is not emerging from its adventure in that country in the role of a great military power, formidable enough to challenge Germany.

On the contrary, events up to the present point have revealed the incompetence of Russia's military organization, its lack of capable officer personnel, the confusion of its service of supply.

If these are in fact the true characteristics of the Soviet war machine, and if time does not alter the picture painted by the first month of war in Finland, then it becomes impossible to regard Russia as a force capable of holding its own with Germany in any possible future quarrel over the distribution of the spoils of war.

On this assumption that the real facts concerning Russia's military incompetence were better known to Germany than to France and Britain, the theory of Hitler checked by Stalin must give way to the theory of Hitler willing to make any agreement necessary to bring Russia into the conflict on his side, knowing full well that he would be able to destroy this agreement at any time he chose to do so, unless he was thoroughly beaten by the Allies—in which case his whole regime was finished anyway.

This is not to say that the present situation can be regarded as satisfactory by Hitler.

In three ways, his alliance with Stalin and the war in Finland which that alliance prompted Stalin to embark upon have been costly to Germany.

In the first place, Hitler has been counting heavily on supplies of food and raw materials from Russia; it is now increasingly doubtful whether Russia can meet the needs of its own armies at the front, let alone provision for Hitler.

In the second place, the alliance with Russia has destroyed the first article of faith of National Socialism—undying hostility to Bolshevism—and set in motion, within Germany itself, currents of suspicion and hostility which may yet prove to be as important and decisive factors in determining the outcome of the war as Allied cannon on the western front.

In the third place, the new eastern axis and its by-product, the attack on Finland, have rallied sympathy throughout the world for the cause of the small nations.

QUICK WORK

A DAIRY COMPANY in New York has adopted a new transportation system which by the press of a button slides a 4,000-gallon tank of milk off a railroad flat car and on to a highway truck in 90 seconds. This is the last word in rail-truck co-ordination. It was installed by a firm that has been in this business for 25 years.

Even 10 years ago, rail-highway co-ordination was almost unknown in Canada. Will we have to wait another 10 or 15 years before this money-making device finds its way up to our neck of the transportation woods?—Financial Post.

A FAMILY TRAGEDY

WHEN Robert Browning said to the Italian washerwoman, who shyly declined his offer to help carry her heavy basket, "We are all made of the same clay," he was expressing a sentiment which could save the world if all understood deeply its implications and accepted it as a principle in their daily life. The dementia of national hatreds which has been mounting so swiftly since the Nazi party seized power has now led to fractricide. For Europe is one family, and the tragedy which has come upon it is family tragedy.—London Times.

HOW HE GOT THERE

(Detroit Free Press)

Signor Mussolini is clearly on the fence. But to get there he had to climb up out of Hitler's yard.

WE HOPE SO

"No, sir, nowt to report! I'm glad to say everything remains very quiet."

—Humorist.

Letters To The Editor

OBJECTS

Editor Examiner:

Sir,—I think every decent-minded citizen was disgusted by the crude attack made on Dr. Murray Fraser, by an alderman, last Monday night.

Even had Dr. Fraser not those many fine qualities which he as a gentleman possesses, he is serving King and country, and the very least that can be said of the bombardment he got, is that it was horribly bad taste. How long must this sort of thing continue? We have reached the saturation and nausestion point.

To write a more agreeable paragraph, may I refer, sir, to the excellence of your editorial columns? People read them whom I did not think read or enjoyed an editorial page, proof of their common sense and wide-reaching scope.

ONE CITIZEN.

Peterborough, Jan. 10.

GIVING CREDIT

Editor Examiner:

Sir,—It was with much regret that I received a clipping from your paper, a few days ago, with the heading "Weaver of Cedar Hedge at Bensfort introduced to Examiner by mere chance."

As a former reporter and subscriber to your estimable newspaper, may I be permitted to correct the impression given in that article.

Your description of the home (it is white brick not red) and its surroundings does justice to the present owner's care and upkeep, but that present owner was not the weaver of that beautiful hedge nor of its graceful arches.

That hedge stands as a monument to the efforts of no mere man, but to an energetic woman with a love for the beautiful, who planted with her own hands, every little cedar tree in that hedge and fashioned also those entwined archways, many pictures of which grace my own snapshot collection. There are three of these beautiful cedar arches, if still as planted.

Mrs. Alex. Emberson, wife of the former owner, was the one who created that hedge to be a thing of beauty and a joy forever, and though she passed on to her reward barely one short year ago, she had lived to enjoy its beauty for many years and receive many compliments on its perfection. After the family moved to Toronto she took pride in re-visiting and watching its care by the present owner, Mr. Stanley Robinson.

In passing that home this summer my feelings were those of your reporter that nowhere could be found so attractive and well-kept a farm home, but our eyes filled with tears as we thought of the loved one, who had created that lasting beauty for others to enjoy. Thanking you in anticipation of space accorded this correction.

Most sincerely,

ONE INTERESTED.

• That Grand Jury At Kingston

SOME WEEKS AGO there was noted in these columns the strong criticism expressed by the Kingston Whig-Standard of the action of a Kingston grand jury in throwing out of court an indictment for dangerous driving which stood against a young man of that city as a result of a traffic accident that caused four deaths.

Announcement comes now from Attorney General Conant that the case is to be reopened, will be presented to another grand jury for reconsideration. This supports the position taken by the Kingston paper: that the grand jury was not called upon to pass upon the guilt or innocence of the accused, that its sole duty was to decide whether there was evidence to warrant putting him upon trial. It held that such evidence had been revealed in the preliminary hearing, and Mr. Conant agrees. "I am unable to understand," he says, "from a review and consideration of the facts, how the grand jury could properly have so disposed of the bill of indictment."

From the standpoint of all concerned it is a good thing Mr. Conant has exercised his authority in reopening the case. It is dangerous to lend official encouragement to an opinion which seems already to be held widely, judging from many instances of legal leniency, that persons responsible for traffic fatalities find their main punishment in their own consciences. The Kingston case was one which demanded the fullest inquiry that the blame might be fixed and the accused man cleared or convicted, and the action of the grand jury—if Mr. Conant had not stepped in—would have made such an inquiry impossible.—Ottawa Journal.

• Our Cows Are None Too Good

THE NEW Canadian record for milk production by a Holstein cow at Colony Farm, British Columbia, is a matter for congratulation among black-and-white breeders throughout the Dominion, but to the average farmer it is just another piece of news.

Why this should be is hard to fathom. Of approximately 730,000 farmers in Canada 330,000 dub themselves dairymen and there are undoubtedly many more who half-heartedly hope to make a little money from their cows. The average production of all their cows has been estimated at little better than 4,500 lbs. per year, which figure is only slightly better than it was before the depression. The 34,686 lbs. of milk produced in one year by the record Colony cow is more than 7½ times greater than the average production of all Canadian cows.

Breeders who go after such high records do so for several reasons, chief among which is the desire to prove the calibre of their animals, to sell breeding stock, and to prove to fellow farmers what can be done by proper feeding and handling of dairy animals.

For similar reasons, but particularly for the latter, the farm press reports these records at considerable length in the hope that other dairymen will be inspired to emulate their successes. But for some mysterious reason dairy cattlemen have made little effort to follow their example.

True, there is a great difference between well organized and professionally managed breeding establishments such as Colony Farm, and the average dairyman with a dozen cows, but each have available the same Federal Record of Performance service to find out the production of their cows and to check feed consumption against it. And if a farmer thinks that the nominal charge for R.O.P. testing is too high most provinces offer a subsidized Cow Testing service which is cheaper and almost as good.

For a country which prides itself on its dairy cattle industry, Canada has about the lowest percentage of milking stock on test of any agricultural country. Among the provinces British Columbia is away out in the lead in cow testing, Nova Scotia, with a comparatively small dairy cattle population, has a fair percentage of cows on test, while Quebec is moving ahead steadily with its mail order testing system. All these are in addition to pure bred cows on semi-official test under R.O.P. regulations, but the grand total does not amount to much more than 4% of all the dairy cows in Canada.

The Cost of Milk Production Survey which is currently being conducted among dairymen in Ontario has brought out the fact that a great many milk producers would be bankrupt if they had to run their farms on proper business lines. Results of the first year's survey show that to know their own cost of milk production the first requisite is to know the production of the cows, and only systematic weighing and testing of the milk can find this out.

Farmers are prone to complain of the low prices received for their produce, to seek the cause among high transportation costs, chiselling middlemen, and the like. A little more attention to their own business on efficient lines and making use of modern methods will bring better results in this highly competitive world.—Family Herald.

THE WAY TO LIVE

IF YOU want to live a quiet life, don't be too ambitious. A man's ambitions are apt to lead him to positions in church and state where he becomes the natural target for every person who can hurl a stone. Of course this advice is all cockeyed, for after all, abuse or no abuse, it is the ambitious person who gets things done and who is the salt of the earth.

A good way to live is to live so that you will be missed. If you have done any good during your stay here, the folks are apt to remember it. If you have done any harm you will be forgotten no matter what you do about it.—Trenton Courier-Advocate.

SALES TAX HEAVY

"It is suggested that the sales tax will be increased to ten, perhaps twelve per cent, that income taxes will increase; that the levy on sugar may go up, and that 'nuisance taxes' will re-appear," says the Windsor Star. The government, of course, has to have extraordinary revenue to meet extraordinary expenses, but it should be secured in some other way than by increased sales tax. The worst of all taxes is already too heavy. —Toronto Star.

Hard To Believe How Time Flies

JANUARY 11

1910 Edward Cronk is elected president and John Harper secretary of the 57th Band.

H. B. Collier is the new president of the Peterborough Astronomical Society.

Robert McWhinnie, well known shoeman announces that he is retiring from business.

Viola Allen is booked for the Grand Opera in "The White Sister."

Peterboro' Collegiate team defeats Peterborough Colts in O.H.A. game by 5 to 3. Hugh Burritt scores four goals for the winners.

1920 Two fatal cases of sleeping sickness have been reported here recently and more small pox cases are being registered.

Local man is fined $6 in police court for cutting a corner with a horse and buggy.

Thomas McGeachie, lumberman and hockey enthusiast, who formerly lived here dies in Welland.

Mr. and Mrs. Alex McGregor of Smith township celebrate their silver wedding.

Avery Hopwood's comedy success "Fair and Warmer" is booked for local appearance.

1930 It was 15 below zero during the night, the coldest for several years.

It is announced that the Anglican National Commission will pay Peterborough a visit.

Professor C. T. Currelly, curator of the Royal Ontario Museum addressed the members of the Women's Art Association.

Mrs. F. Roberts is installed as senior regent of the society of the Women of Mooseheart Legion.

Surprise game in the Canadian General Electric Hockey League sees the defeat of Engineers by Office No. 1, the final count being 2 to 1.

IN WAR TIME

1915 Mayor William Buller makes his inaugural address to the members of the city council.

Lieut.-Col. T. W. H Young is appointed surgeon to the 2nd Divisional Engineers

Council is asked to endorse a debenture issue to take care of a $79,000 deficit of the Utilities Commission.

Utilities Commission decide to purchase 400 meters from the Ontario Hydro Commission.

George Mitchell, garbage contractor, is rendered unconscious when thrown off a sleigh.

A Bible Message For Today . . . .

Bless the Lord, O my soul: and all that is within me, bless his holy name. Bless the Lord, O my soul, and forget not all his benefits: who forgiveth all thine iniquities....The Lord executeth righteousness and judgment for all that are oppressed. —Ps. ciii: 1-3, 6.

A Bit Of Nonsense

Shame!

When Smith walked into his friend's office he found him sitting at his desk, looking very depressed.

"Hullo, old man," said Smith, "what's up?"

"Oh, just my wife," replied the other sadly. "She's engaged a new secretary for me."

"Well, there's nothing wrong about that. Is she a blonde or a brunette?"

"There's plenty wrong. He's bald."

Pessimistic

Domestic—I hear that you need a cook?

Mistress—Thank you, but I have just hired one.

Domestic—Very well, I'll call again tomorrow.

THE LIE LIVES

THE RUSSIANS, after slapping on a censorship which promises to bring it about that all the news that goes out from Moscow is the Soviet official "news," keep up the tale about how Finland attacked poor Russia, which then had to fight back.

This tale had appeared, from an international point of view, as the most stupid lie the present war had produced. But one wonders. Friday the American Student Union, meeting at Madison, Wis., turned down a resolution condemning the Russian attack on Finland by a vote of 322 to 49. Majority leaders said it was necessary to learn more about the situation.

We knew this organization is not Communist, because Mrs. Roosevelt said it was not. It could not have been acting out of natural sympathy for Moscow; that, of course, is absolutely ruled out. And, so, the only explanation which occurs is supplied by the famous quotation of the late Mr. Barnum.

Not so bad, Mr. Molotoff!—Edwin L. James in the New York Times.

THE FINNISH VICTORY

MANY persons find it difficult to believe that little Finland is really attaining the successes reported. They suggest that the communiques cannot be believed. But it is worth observing that Moscow has rarely contradicted them, that Moscow has changed generals, that Moscow has announced it is sending huge armies to reinforce those now there and that Moscow is making explanations.

And on the other hand, it would not be good strategy for Finland to exaggerate their claims. If the outlook for them is not bright they are much more likely to get help from outside.—Saskatoon Star-Phoenix.

ABOUT MICA

News from North Carolina that scrap mica is now bringing $14 a ton and up at the mines, with mica large enough for washers bringing about $160 a ton, disc mica $240 a ton and larger sizes up to even $20,000 a ton ought to be of interest to the owners of mica properties in North Crosby and Bedford townships, where little work beyond picking over old dumps has been carried on for a number of years. — Brockville Recorder and Times.

The Situation In The Far East

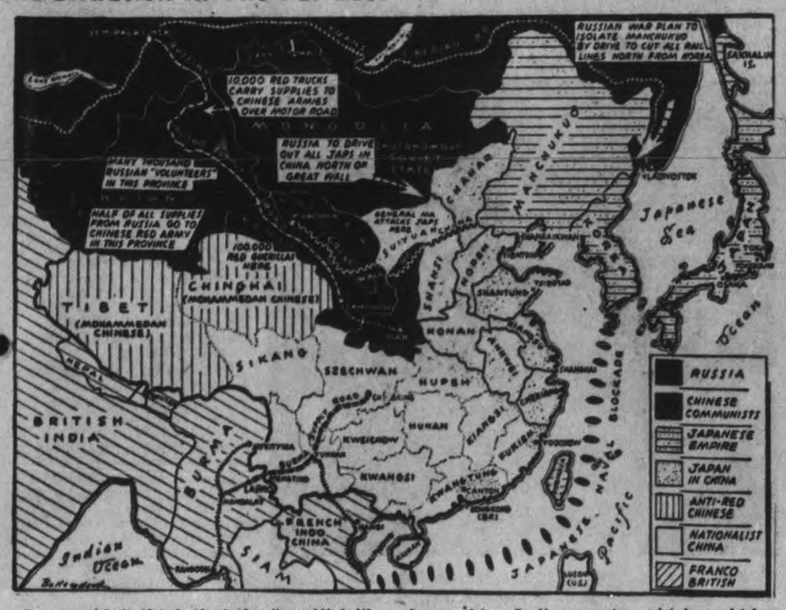

One wouldn't think that the "unofficial" war in China could have much to do with the very official war on the Western front, but it has—as a glance at this map will show you. There have been whispers of a "deal" between Soviet Russia and Japan, which, should it go through, would permit the Soviet to divert vital supplies, now poured into China, in the direction of Germany. It would also permit the Soviet to give its full attention to the conquest of Finland and it would force Great Britain to take more extensive measures for the defence of her Indian empire, which could be reached through China, either by the Japanese or the Russians—provided that Marshal Chiang Kai-Shek could be won over by the Soviet-Japanese bloc. But Chiang has a pro-British leaning and much of his war material comes by way of the new "road from Mandalay." Some prophets predict that eventually the Soviet will endeavor to sweep the Japanese out of all that conquered part of China north of the Great Wall. This, of course, after the Soviet had aided Chiang in driving them out from below that historic barrier.

I.O.O.F. Holds Dance In Springbrook Orange Hall

BONARLAW, Jan. 11—(ENS).—The dance held at Springbrook Orange Hall on Friday last, under the auspices of the I.O.O.F. Lodge No. 429, was well attended. Excellent music was supplied by Miss Dorothy Wickett, piano, and Mr. Maurice Bell, banjo.

Mr. Ritchie Mason acted as floor manager. Both round and square dancing was enjoyed until about 2 a.m. An excellent lunch was provided at midnight.

Keystone Officers

The officers of Keystone Chapter R.A.M. No. 72, Stirling, were installed on Monday evening of this week by Rt. Ex. Comp. C. F. Walt, assisted by Rt. Ex. Comp. G. B. Bedford and Ex. Comp. G. W. Bailey. The officers are as follows: Ex. Comp. W. I. Eggleton, I.P.Z. and 3rd Prin; Ex. Comp. E. W. Ormiston, 1st Prin.; Ex. Comp. Gordon Bailey, 2nd Prin.; Rt. Ex. Comp. R. W. Solmes, Scribe E.; Ex. Comp. J. F. Baker, Scribe N.; Rt. Ex. Comp. C. F. Walt, Treasurer and Organist.; Comp. W. H. Rollins, Prin. Sojourner; Ex. Comp. George D. Watson, Senr. Sojourner; Ex. Comp. R. A. Patterson, Jun. Sojourner; Comp. J. A. Lott, M. 4th Veil; Ex. Comp. J. E. Salisbury, M. 3rd Veil; Comp. G. A. Bailey, M. 2nd Veil; Comp. Victor Taylor, M. 1st Veil; Rt. Ex. Comp. G. B. Bedford, Dir. of C.; Comps. W. L. Anderson and J. S. Whithead; Stewards; Ex. Comp. F. R. Mallory, Tyler; Ex. Comp. R. W. Meiklejohn, and Rt. Ex. Comp. G. B. Bedford, Auditors.

Japan is warning on tuberculosis.

FRY'S Cocoa IS BETTER Cocoa

Smith Township Council Appoints Its 1940 Officials

The inaugural meeting of the Council of the Township of Smith was held at the Court House, Peterborough, on Monday. After the oath of declaration of office had been taken the members took their seats as follows:

Reeve. Allan B. Mann; Deputy-Reeve, Gilbert McIlmoyl; Conucillors, Erie Pearson, Ernest Scott, Gordon Hancock.

Reeve Mann addressed Council and congratulated Mr. McIlmoyl on his elevation to the office of Deputy-Reeve, Mr. Scott and Mr. Hancock on thei rre-election, and welcomed the new member, Mr. Pearson. Mr. Mann stated that it would be only natural to expect some difference of opinion, yet he asked for the fullest co-operation of all members. The other members of Council spoke briefly, promising to co-operate in every way possible, and to use their best judgment in all matters coming before the Conucil during 1940.

The county treasurer reported collections on arrears of taxes and tax sale collections during 1939 amounted to $1,084.19. Cheques were received covering: Boundary road accounts from City of Peterborough, $44.15; Township of North Monaghan, $220.62; Township of Dysart, $92.06.

Council decided to hold meetings on the first Monday of each month at 10 a.m.

Snow fence account of $539.00 and road accounts of $44.58 were passed for payment.

Council decided that owing to the fact that a large amount of snow fence has been placed at different points in the township, no more snow work will be paid for until further notice.

Henry Coones and Howard Beavis were appointed auditors at a salary of $12.00 each. C. E. Moore, Albert Armstrong, and Peter Nicholls were appointed live stock valuers and fence viewers. G. D. Mann, assessor, salary $225.00. Gordon Fitzgerald, relief officer, truant officer and sanitary inspectaor, salary $125.00.

The apointment of a building inspector and a weed inspector was deferred to the next meeting.

The local Board of Health consists of M.O.H. Dr. J. A. Morgan, the Reeve, and Deputy-Reeve, with the clerk as secretary of the board.

Reeve and clerk were authorized to submit to the Department of Highways of Ontario the petition of the Township of Smith, showing that there had been expended on township roads during 1939 the sum of $8,142.70, with receipts of $404.40, or a net expenditure of $7,738.30 and requesting the subsidy grant on this account.

The treasurer was instructed to issue cheques to cover the following accounts:

Rent of polling booths, salaries of D.R.O.'s, and poll clerks, $70.00; Pratten Hardware, locks for ballot boxes, $1.40; S. R. Hart & Co., supplies, $16.15; Miss N. Douglas, printing, December 16 statements, $19.56; Hydro Commission, street lights, $15.16; D. D. C. Dawe, printing ballots, $18.15; Royal Bank, Lakefield, commission on tax collections, $12.95; Municipal World, seven copies, $7.00; Salvation Army grant, $15.00; Bond's Drug Store, supplies, $1.00; Relief Accounts, $50.45.

Centreville

The inaugural meeting of South Monaghan Township Council was held in the Municipal Hall on Monday.

New members are Messrs Harry Campbell and Jay Whittington. The other members are Reeve Reg Perrin and Messrs H. C. and Fred Barnard.

Mr. Alex Waltham of Calgary, Alberta, while on a business trip to Toronto and Oshawa visited his uncle and aunt Mr. and Mrs. J. C. McRoberts.

Mr. and Mrs. William Bradshaw, Miss Vera and Mr. McIntosh Bradshaw spent Sunday with Mr. and Mrs. Willard Jemison, of Hope.

Miss Dienbae student in training at the Normal School, Peterborough, spent a week in observation and teaching in the Donaldson school. Miss Muriel Whittington teacher, and Miss Dorothy Smith was with Miss Marion Earle in S. S. 14, Cavan.

The annual business meeting of Centreville congregation will be held in the Sunday School Hall, Tuesday night, January 16.

PEP up your meals and be kind to your budget too, with Heinz Tomato Ketchup! Savoury, spicy, and rich with the flavour of Heinz juicy, rosy tomatoes, this mouth-watering condiment makes economy dishes taste expensive! Shrewd shoppers buy two bottles—one for cooking use, one for the table. See how little Heinz Ketchup it takes to give *your* meals gusto!

LOBLAW'S

PRICES IN THIS ADVERTISEMENT GOOD UNTIL SAT. NIGHT, JAN. 13, 1940.

We Reserve the Right to Limit Quantities of All Merchandise to Family Weekly Requirements.

All Loblaw meats are personally selected by expert meat buyers, thus assuring you of the maximum amount of meat to each individual cut and a minimum of bone and fat.

SPECIAL—BONELESS—Prime Beef
ROUND Steak Roast - - lb. 20c
Juicy and Flavourful

SPECIAL—BONELESS, PRIME BEEF
RIB ROAST - - - lb. 25c
Economize with these delicious Rolled Roasts

SPECIAL—BONELESS
POT ROAST Prime Beef lb. 14c
Delicious yet economical

SPECIAL—BONELESS
BUTTS PORK - lb. 20c

SPECIAL—FRESH, SHANKLESS
SHOULDER PORK - - lb. 15c
Serve Hot With Apple Sauce

SPECIAL
PORK TENDERLOINS - - lb. 23c
Exceptionally Tender and Flavourful

SPECIAL—LEAN PEAMEALED
COTTAGE ROLLS - - lb. 21c

EXTRA SPECIAL!
Three Little Pig
Pork Sausage Meat ..... lb. 23c
Sliced Bologna ..... lb. 15c

STANDARD QUALITY
PEAS 2 No. 2 Tall Tins 17c

BANQUET Br. CHOICE GOLDEN BANTAM
CORN No. 2 Tall Tin 8c

THE NEW IMPROVED
CHIPSO 2 Large Pkgs. 37c

AYLMER WHOLE KERNEL 20 Fluid Oz.
CORN, in brine 2 Tins 17c

QUICK or REGULAR
QUAKER OATS 48 oz. Lge. Pkg. 18c

SUNTONE or TEXSUN 20 Fluid Oz.
Grapefruit Juice 3 Tins 23c

AYLMER—In Tomato Sauce
Pork & Beans 2 Lge. Tins 21 oz. 15c

TOILET SOAP
GUEST IVORY - cake 4c

Tomato, Vegetable or Scotch Bro
Clark's Soup 10½ oz. Tin 6c

PIONEER BRAND, STANDARD
Dessert Pears 2 18 Fluid oz. Tins 15c

McCORMICK'S
Butter Sodas 2 1-lb. Bags 25c

CHRISTIE'S
Ritz Biscuits 8-oz. Pkg. 14c

Special—
An Unusual Value Genuine Imported
DANISH BLUE CHEESE
This Cheese was delayed in transit from Denmark, owing to war conditions, resulting in its becoming slightly over - matured. Many prefer cheese in this degree of maturity, and will welcome this opportunity of buying Danish Blue at this attractive price.
Per lb. 33c

Fresh Arrival
FLORIDA JUICE
ORANGES-doz. 23c
Good Size 176's

TEXAS SEEDLESS
GRAPEFRUIT - 2 Good Size 80's 9c

FRESH TENDER—Well Filled Pods
GREEN PEAS - - - lb. 10c

Fresh Imported—Firm Heads
ICEBERG LETTUCE ..... each 6¢

Tender, Firm
BRUSSELS SPROUTS ..... lb. 14¢

Fresh Imported—Good Size Bunch
BROCCOLI ..... each 15¢

EAT MORE ONTARIO APPLES
NO. 1 GRADE—Hand Picked 6 qt. basket
GREENING APPLES - 19c
DOMESTIC GRADE, RED
COOKING APPLES 3 lb. 10c

QUEEN'S ROYAL "CHOICE"
PEACHES 16 Fluid Oz. Tin 11¢

SPECIAL—GLENWOOD RED PITTED
CHERRIES 15 Fluid Oz. Tin 10¢

ROBINSON'S ORANGE
MARMALADE 2-lb. Jar 19¢

BEE HIVE Brand
CORN SYRUP 5-lb. Tin 37¢

ST. LAWRENCE
CORN STARCH 1-lb. Pkg. 9¢

PENN Brand UNSWEETENED
PIE PEACHES 16 Fluid Oz. Tin 10¢

BANQUET Brand
TOMATO JUICE 26 Fluid Oz. Large Tin 7¢

GILLETT'S LYE TIN 11¢

ANNA LEE SCOTT'S CAKE FLOUR 14-oz. Pkg. 25¢

HORNE'S JELL-A-MILK 2 4-oz. Pkgs. 15¢ Assorted

LIBBY'S Homemade PICKLES 15-oz. Jar 17¢

CLARK'S BOILED DINNER 16-oz. Tin 19¢

The "Secret" of Better Cakes and Pies
OGILVIE Royal Household FLOUR

Special 7-lb. Bag 23¢
24-lb. Bag 75¢

Special—OGILVIE **MINUTE OATS** 48-oz. Large Pkg. 18¢

OGILVIE WHEAT HEARTS 16-oz. Pkg 10¢

OGILVIE Blended Flakes 2 8-oz. Pkgs. 19¢

Something NEW For Coffee Lovers!
NESTLE'S **NESCAFE** With Each 4-oz. Tin at 59¢
Just Add Hot Water For a Delicious Drink.
You Get a 1-oz. Tin FREE!

MAPLE LEAF Brand
SOAP FLAKES Pkg. 18c

HAWE'S FLOOR
WAX 1-lb. Tin 42c

HI-TEST
OXYDOL Large Pkg. 21c

OLD DUTCH
CLEANSER 2 Tins 17c

CHAMPION Brand
DOG FOOD 2 Tins 19c

PARI SANI
Wax Paper 24-Sheet Roll 10c

TAYLOR Brand
SHRIMPS 5½-oz. Tin 14c

BEAVER Brand BONELESS
CHICKEN 7-oz. Tin 24c

GOLDEN BELL Brand FANCY COHOE
RED SALMON 15½-oz. Tall Tin 26c

AYLMER "CHOICE" HALVES
APRICOTS 15-oz. Tin 13c

IDEAL Brand STANDARD CUT
WAX BEANS 2 No. 2 Tall Tins 15c

POST
BRAN FLAKES 2 Pkgs. 17c

MRS. HAMILTON'S HOME STYLE
MINCEMEAT 1-lb. Carton 15c

HEINZ COOKED
SPAGHETTI 2 17-oz. Med. Tins 23c

SPECIAL—EDDY'S WHITE SWAN 1,000 SHEET ROLL
TOILET TISSUE 2 for 21c

SPECIAL—DIAMOND Brand
TOILET FLUSH JUNIOR SIZE TIN 12c

THE ALL PURE SOAP
SUNLIGHT SOAP .... BAR 5c

BRUCE'S
BIRD SEED .... 10-OZ. PKG. 14c

CARNATION, NESTLE'S or BORDEN'S
EVAPORATED MILK 2 16-oz. Tall Tins 15c

RASPBERRY or STRAWBERRY
ST. WILLIAMS JAM With Pectin 2-lb. Jar 23c

GLENWOOD Brand
SHOESTRING BEETS No. 2 Squat Tin 8c

CARLETON Brand "CHOICE" TASTY
ASPARAGUS CUTS 12 Fluid Oz. Tin 11c

HEINZ TOMATO KETCHUP 16-oz. Large Bottle 16c

INGERSOLL LOAF CHEESE lb. 27c

Supercreamed CRISCO 1-lb. Tin 19c

*Medium or Very Fine Ground.

LOBLAW GROCETERIAS Co. Limited
HEAD OFFICE, TORONTO

ST. PAUL'S AND MARK ST. TAKE JUNIOR CHURCH PUCK LOOP WINS

A. Grant's Rink Cops Honors In Oshawa 'Spiel

OSHAWA, Jan. 11.—Visiting rinks headed by Andy Grant from Royal Canadians copped the major share of the handsome prizes presented at the Oshawa one-day bonspiel held here yesterday.

In order to win the premier prizes Andy Grant's rink defeated his own brother, John Grant from Unionville, in the third game. Brother John's rink took down fifth prize with a total of fourteen points for only two wins. Andy Grant's plus total was fifteen for three wins and a plue total of eleven. George Mitchell's quartet was only one notch behind for third place, while Ben Ward's Oshawa rink took fourth prize, the only local rink to finish in the prize money.

FIRST DRAW

First Game.

Oshawa	Peterborough
F. Michael....8	H. C. Giroux...8
Oshawa	Unionville.
H. Sutcliffe...6	J. Grant 12
Oshawa	Tor. High Pk.
Sam Jackson..6	Oscar Bracken 12
Oshawa	Royal Can.
J.H.McDiarmid 6	Andy Grant ...9
Royal Can.	Oshawa
W. A. Michael. 8	Ben Ward 9
Oshawa	Agincourt
Bill Gifford .11	D. C. Thomson 14

Second Game.

Peterborough	Oshawa
H. C. Giroux..9	Ben Ward 10
Oshawa	Oshawa
F. Michael....6	Sam Jackson ..13
Toronto H. P.	Unionville
Oscar Bracken 5	John Grant ...13
Oshawa	Oshawa
J.H.McDiarmid 6	H. Sutcliffe...13
Agincourt	Royal Can.
D. C.Thomson.7	Andy Grant....15
Oshawa	Royal Can.
Bill Gifford...8	W. A. Michael .11

Third Game.

Peterborough	Oshawa
H. Giroux....4	Bill Gifford 9
Oshawa	Oshawa
J. McDiarmid.5	Frank Michael .17
Unionville	Royal Can.
John Grant...3	Andy Grant 7
Tor. H. Pk.	Oshawa.
Oscar Bracken6	H. Sutcliffe 8
Oshawa	Oshawa.
Sam Jackson..7	Ben Ward 13
Agincourt	Royal Can.
D. C. Thomson 3	W. A. Michael .22

SECOND DRAW

First Game.

Oshawa	Tor. High Pk.
M. Reive.....13	H. Sproule 13
Bobcaygeon	Oshawa.
W. V. Mark...6	Dr. Jack Brock 13
Kitchener	Oshawa
H. C. Halwig...6	Bill Brownlee .15
Oshawa	Cobourg.
J. B.Highfield 7	G. Mitchell 11
Peterborough	Oshawa.
J. Sedgewick..9	Angus Barton .14
Scarboro'	Colborne.
Art Little.....7	D. L. Dudley ..8
Tor. High Pk.	Oshawa
W. Grosskurth.5	O. M. Alger 7

Second Game.

Scarboro'	Oshawa
Sam Middleton 3	M. Reive 16
Peterborough	Tor. High Pk.
J. Sedgewick .5	H. Sproule 10
Oshawa	Oshawa
Bill Brownlee.(6	Dr. J. Brock ...12
Bobcaygeon	Kitchener.
W. V. Mark..10	A. C. Halwig ..13
Oshawa	Tor. High Pk.
J. B. Highfield18	W. Grosskurth..7
Oshawa	Cobourg.
Angus Barton.6	Geo. Mitchell .10
Oshawa	Colborne.
O. M. Alger....7	J. H. Griffis 9

Third Game.

Peterborough	Bobcaygeon.
J. Sedgewick..4	W. G. Mark ...14
Colborne	Tor. High Pk.
J. S. Griffis...4	H. Sproule 10
Oshawa	Oshawa
Bill Brownlee.8	Angus Barton ..12
Scarboro	Tor. High Pk.
Sam Middleton 1	W. Grosskurth .16
Kitchener	Oshawa.
A. C. Halwig...9	O. M. Alger ..15
Oshawa	Cobourg.
Dr. J. Brock..6	G. Mitchell 8
J. B. Highfield.8	M. Reive 11

Campbellford Won

LAKEFIELD, Jan. 11.—(ENS)—The first game of the Trent Valley Interscholastic League was played here last night between Campbellford and the High School. At the start of the game it looked as if the heavier Campbellford squad would have an easy victory, but the High School, led by Clarke, made it interesting all the way. Campbellford won 7-5 in overtime. Clarke, Skelcher and Loyst were the stars for the home teams with Clarke getting four of their five goals. Birch, a young lad from the public school played a fine game in the nets also. Sullivan, Dunk and Curle playing best for the winners.

Referee—John Sabatino, Lakefield.

Lakefield—Goal, Birch; defence, Loyst, A. Stewart; centre, Clarke; wings, Carveth, Skelcher; subs, Johnson, Nichols, Crowe, Jackman, Earnshaw.

Campbellford—Goal, R. Metcalfe; defence, Sullivan, Jarvis; centre, Dunk; wings, H. Metcalfe, Curle; subs, Farrell, Boatman, Thompson, Richardson.

Croydon, England, may open schools for children who have not been evacuated.

SPORTS—DAY BY DAY

Digging Up the Local Dirt With the Odd Chuckle or Two

By CEC. PERDUE

Brand new Industrial League opens its schedule this eve at 7.30 in the Brock St. palais d'ice, with these games: Canada Packers vs. Outboard Marines, Raybestos vs. Westclox, and Quakers vs. Brintons. A flock of fine puckists on these squads and some keen competition may be expected. Dunno all their lineups yet, but here's another one, the Packers: Jimmy White is manager with Max Payne trainer. Goalie is Roy Feeley and defence Wally Farr and Bert Jopling. Steve Csumrik is at centre betwixt Freddy Todd and Roy Cournyea, and alterates include: Curly Todd, Don Lazure, Ian Sutherland, Don Cournyea, Reg. Edmunds, Bade Fontaine and Ken Revoy. This will be no cream-puff crew, we'll bet a carton of cookies, but the C.P.C. outfit will find lots of opposition in the loop, too.

* * * * * *

With Herr Hitler (or maybe it's his army staff) content to play 'possum behind the Seigfried Line for the winter months, the R.C.A.F. squadron at Trenton can take things a bit easy in their training and relax at hockey. Or will they relax when they clash with the Petes? Anyway, we're tickled a delicate pink—it's our schoolboy complexion—that the Fliers are able to be with us again this puck season. And they're coming here tomorrow eve to tackle the locals in an O.H.A. intermediate "A" joust at 8.30 in the Brock. Which means every hockey fan in town and his gal friend will be clamoring for ducats. The Airmen pack 'em in in this town.

* * * * * *

The R.C.A.F. Attacks

Four of last year's R.C.A.F.-ers are aboard the bombing plane again, Gibson, Legris, Baldwin and McNab. They've added half a dozen other aces from various point, including England, so should give the local battlers a real fight. Maybe a strafing, though we think the Petes have improved enough to chalk up their second straight victory of the season. It ought to be a swell scrap while it lasts, with the speedy and colorful Aviators zooming around the rink in their own tricky formation—and showing plenty of fight. Nonetheless, the speedy Petes look hot to us this cold spell and we'll keep betting on 'em till the family silverware is down to a coupla nickle-plated knives and forks. Don't pass up this tilt, folks.

* * * * * *

Dapper Alex Kempt—long a power in the East Peterborough Puck Loop (now rather defunct; the loop, not Alex)—has quite a corner on district hockey down in Norwood. That excellent puck centre has a good team—with Havelock well represented, and Peterborough, too—in the Trent Valley League, which is of O.H.A. intermediate "B" calibre. In fact, Norwood has a bye in O.H.A. "B" playdowns. Norwood also has an O.J.H.A. team and a midget squad, awaiting a bye into provincial playdowns. Ike O'Leary, Dude Brady and Archie Weir of this city play for the Combines, and they're popular, with Brady especially brilliant lately. They wonder down that way—according to Scouts 7¾ and 101, who have arrived back after touring the territory in Finnish white ski costumes—how the Petes could lose a guy like the Dude.

* * * * * *

Eastern Rural League

Westwood, Indian River, Havelock and Trent River are sure starters in the East Peterborough rural circuit, which meets Friday, and the big Norwood arena—where they have ice till nearly July 1st—will likely be taken a night a week for a double-header. Norwood juveniles are a district combinash and the local Grads and St. Peter's bettah beware. Elgin and Donegal passed up the rural loop, which is too bad. Russ Greene of Indian River is secretary of this loop, and a live wire of high voltage. Yeah, the hockey picture around Norwood is daubed in brilliant hue these days—and we are as tickled as a nudist in a spruce grove.

* * * * * *

Four Church Loop ice tussles were run off at All Saints' rink last night, but shortage of man-power on some squads possibly affected results. Mark St. and St. Paul's copped junior games from St. James and Park St. by scores of 5-3 and 5-4, respectively and rather respectab. too. The St. Paul's-Park St. game was high-lighted by a five-minute penalty to the Baptist goalie and there was much ado about this sentence, some even wondering if it was constitutional. By all means, a goalie is no more entitled to be let off with infractions than any other puckist. St. Andrew's Juveniles dumped a 4-0 pail of whitewash on St. John's, as George St. did a 4-1 job on Trinity Bantams. Tilts tonight: All Saints Bantams vs. St. John's at six, George S. Juveniles vs. Mark St. at seven, Murray St. Seniors vs. St. James at eight, and All Saints Seniors vs. George St. at nine.

* * * * * *

Clarks At Clarkson

A clipping from Potsdam, N'Yawk, tells of the opening game for Clarkson Tech hockeyists there with Massena Stars. Some 400 fans saw Tech take a 4-2 victory, and two Peterborough lads were much in evidence in the victory. Grant Clark—we call him Gee—scored one of the four markers and assisted in the other three, having a big night on the forward line. And Al Clark shone on defence. The item adds: "Al Clark, regular Tech defender, exhibited ability defending his goal along with Don McIntyre. Clark and McIntyre, who measure better than six feet and who tip the scales in the neighborhood of 192 pounds, showed that they are able to aid Goalie Art Blouin." Glad to see the ex-Colts—and good baseballers, too—are doing so well at their N'Yawk collitch.

* * * * * *

The hoop call is bouncing around this valley again this weekend as a flock of feminine and masculine cagers ready up for the battle of the baskets once more. Games tomorrow eve in the Y.W. C.A., where the girl basketballers hold forth in exciting style, are: Quaker Aces vs. Orfuns at 7.45, "Y" Gym vs. Quaker Debs, and Westclox vs. St. John's. One senior boys' school joust, too, at the Collegiate, Oshawa tangling with the P.C.I.-ers. And on Saturday e'en at 7.15 in the Y.M.C.A., Quakers play Dominions, with Bees clashing later with the Independents.

* * * * * *

Hither and Yawn: Port Hope junior hockeyists are in Lakefield Friday eve as Oshawa goes to Lindsay....Three southend tilts tonight at the Sacred Heart rink, Beavers meeting Canuck Bantams at six, St. Peter's Midgets playing Royals at eight, and Canuck Midgets tackling Eagles at nine....A trio of tussles open the School Puck Loop on Sat'day morn....Les Patrick of the Rangers claims hockeyists should be versatile and able to play any position....Juvenile Grads (who took a 4-2 win in Omemee last p.m.) want exhibition games; phone Ed Jobe at 7827 or write him at 448 George St. south....Bob Strickland's leg, hurt in the last Colts' contest, is coming along oke....Hap Day, former captain of Toronto Maple Leafs—and long a brilliant pro defence star in the N.H.L.—will referee the Fliers-Petes' game here tomorrow eve....Which suits local players and fans fine, as the big boy is an okay ice arbiter....The "Gunners," who were playing in the VanHorne Cup series but recently, are now playing hockey in England....St. Peter's Juveniles have a practice with All Saints Juniors tomorrow eve at seven at All Saints' rink....The 13th annual Ontario curling 'spiel is Feb. 19th, entries closing Feb. 12th....Lindsay scribe praised Wade's work of the other night, and thought Foster was too pugnacious....Do fellows in the Industrial League get paid time and a half if their contests go overtime, pliz?

Rangers Seeking Rabbit's Foot Eve Of Big Tilt

NEW YORK, Jan. 11.—(CP)—In their dressing room the other night New York Rangers made it clear they weren't a superstitious lot and, anyway, what was there about a 17-game unbeaten streak to make them jittery?

But today, on the eve of Rangers' National Hockey League game with Chicago Black Hawks, there were reports of young men looking for rabbits in Central Park and other young men knocking on every piece of wood along the streets. No one said so but the intimation was that these fellows were Rangers.

A record that has withstood every assault for 10 years—the 18-game unbeaten streak of Montreal Canadiens in the season of 1927-28—is within the Rangers' grasp, and the strain has been telling recently. It affects them until they step on the ice where they don't know the meaning of the word jitters.

"I don't know how long it can last but we play them all the same way and we'll play tonight as if there wasn't any record in sight," said Manager Lester Patrick. The jitters had spread to him, too, for the "knock, knock" behind him was Patrick touching the wood table, a little covertly.

If they tie or defeat Chicago the Rangers will equal the mark set by a Canadien team propelled by the late Howie Morenz, who led the league in scoring that season, and backed by Goaler George Hainsworth, who allowed only 48 goals in 44 games. Providing they get by tonight, the Rangers will have a chance of setting a record against the Maple Leafs in Toronto Saturday.

Hotter than live coals since they last lost a game in mid-November, the Rangers have uncovered tremendous power and remarkable defensive ability during the streak. Their forwards—and it has been a case of every forward doing his share—have fired 64 goals. Dave Kerr has been beaten only 25 times in 17 games.

2 Budding Leafs And Hornets Lace Eagles 9-1

(By the Canadian Press.)

Toronto Maple Leafs have struck pay dirt again in a couple of youngsters named Don Metz and Hank Goldup. Members of Toronto Goodyears of the Senior Ontario Hockey Association last season, Metz and Goldup aren't yet Leaf regulars but they definitely are on the way up.

They showed this last night as Pittsburg Hornets of the International-American League, to whom they have been loaned, trounced the New Haven Eagles, the league's Eastern Division leaders, 9-1. Between them they figured in six goals.

By their victory the Hornets joined Cleveland Barons and Hershey Bears in a three-way tie for second place in the Western Section. Cleveland blanked the Bears 3-0. Syracuse Stars lost 2-1 to Philadelphia Ramblers.

Babe Tapin was the star for Pittsburg despite the points the Toronto rookies gained. He scored four goals and assisted in a fifth. Metz had two goals and two assists and Goldup a goal and three assists.

The Barons counted three times in the last period to beat the Bears. Joe Jerwa got the first goal, while Jeff Kalbfleisch of Hershey was serving a penalty and late in the game, while Shannon of the Bears and Hanson of the Barons were off the ice for roughing, Robertson and Bob Gracie got two more goals to make the victory certain.

Stan Smith's 40foot shot less than two minutes from the end of the third period gave the Ramblers their victory over Syracuse. Allum sent Philadelphia into the lead in the first period, but Eddie Convey evened the score in the second session.

Only one game is scheduled for to-night, but it should be a good one, bringing together the Eagles and Indianapolis Capitals, leaders of the Western Section.

Billy Conn Whips Cooper Easily In 12

NEW YORK, Jan. 11 — (AP) — Billy Conn, Pittsburg light heavyweight champion, has started on the road he hopes will lead to the heavyweight championship. But like the road to Tipperary, it's going to be a long and winding trail.

He has had two bouts with the big boys. Last night he took an easy 12-round decision from Henry Cooper of Brooklyn in Madison Square Garden and last August he scored a technical knockout over Gus Dorazio in Philadelphia.

Cooper, called in on 10 days notice to substitute for Steve Duras, was no match for Conn. Everybody sensed it in advance and a crowd of only 5,658 was on hand, paying a gross gate of $14,400.

Conn gave Cooper a boxing lesson, dancing, jabbing and rolling up so many points that there wasn't any use keeping count.

But he never so much as jarred the chunky Brooklyn boy.

"He's a bull," Conn said afterward. "I could box him all night but I tried everything and couldn't hurt him."

Medal for 1939 Showing.

For capturing the public's fancy as well as the lightheavyweight championship of the world, Young Billy Conn of Pittsburg tonight will be warded the Edward J. Neil memorial medal by New York boxing writers as the man who did the most for boxing in 1939.

The Boxing Writers Association established the award a year ago in memory of Neil, a former Associated Press Sports Writer who was killed while covering the Spanish Civil War.

Curling Trophy Won By Ray Best

LINDSAY, Jan. 11. — Ray Best of Peterborough took first place with three wins and 33 in the final round, winning the E. D. Fee Silver Trophy, while Neil Gregory of Lindsay, three wins and 33, E. Kennedy, Dunsford, three wins and 30, A. R. Bottum, Bobcaygeon, with two wins and 33, and C. Laplain, Dunsford, with one win and 36, also figured in the prize list.

Final Round—First Draw.

Bobcaygeon.		Lindsay.	
N. Moore	10	G. King	11
Lindsay.		Bobcaygeon.	
R. Groves	7	A. R. Bottum	12
Lindsay.		Bobcaygeon.	
L. Braunton...5		R. Thurston .	9
Fenelon Falls.		Dunsford.	
R. Burke	8	E. Kennedy .	9
Lindsay.		Peterborough.	
R. Butler	8	R. Best	15
Bobcaygeon.		Lindsay.	
B. Kennedy ...	7	J. Mackey..	10

Second Draw.

Dunsford.		Lindsay.	
J. Laplain	5	W. A. Aldous	17
Cannington.		Beaverton.	
S. Endicott	4	C. Calder ..	14
Lindsay		Lindsay	
P. Skitch	7	E. N. Gregory	14
Bobcaygeon.		Fenelon Falls.	
G. Devitt	6	J. Daniels ..	7
Beaverton.		Peterborough.	
C. Prophet	2	B. Scott	16

finish on an even basis, while Hood and Cumming shaded J. K. Hughes with a 6-2 win. Foley and Wilson added 8 points for their bye.

Toronto Skiers Interested In Bethany Hills

TORONTO, Ont., Jan. 11 —Bethany, Ontario, the newly developed ski zone, is fast becoming popular this season among Toronto Ski enthusiasts. One of its biggest attractions is the ski tow, a continuous 1200 feet rope tow, which is an exact copy of the type most used in the Laurantians and the New England States.

Another attractive feature is the open hills, 350 feet high with a run of 1500 feet, and the only hills in Southern Ontario said to be comparable with the Laurentians for open skiing. These hills face northwest, and are well surrounded by woods which makes them natural snow catchers. Only a mile away from the village of Bethany, with its hundred houses nestling in the valley at the foot of the hills, is the Peterborough Ski Clubhouse, and here, in close proximity to the ski zones can be obtained bed and meals. The people of Bethany are eager to accommodate skiiers and there are from 15 to 20 houses in the village prepared to offer bed and meals, and as the demand grows, additional houses will open up. Train service, with low rates, is in operation from Toronto, with week-end Canadian Pacific trains stopping at Bethany on a convenient schedule.

PRO PUCK PERSONALITIES

TINY THOMPSON
Detroit Red Wings

By Central Press Canadian

One of the National league's veterans is Cecil (Tiny) Thompson, who guards the much - harrassed goal of Detroit Red Wings, after a decade of stardom with Boston Bruins. His name first graced an N.H.L. summary in the 1928 - 29 season when he took over the net-minding chores for Art Ross' team, a post he held until shortly after the start of the 1938-39 season when Boss Ross started the hockey world by selling him to Detroit and bringing in the sensational Frank Brimsek to take his place. He's one of the oldest players in points of service in the league and dean of the twine-tenders. In his first year at Boston his net-minding played no small part in aiding the team to a Stanley cup triumph. He kept up his consistently brilliant work and four times has won the Vezina trophy that goes to the goalie with the fewest goals scored against him in the course of a season. Every year he's been at or close to the top in the race for shutout honors. Born at Sandon, Alberta, he played his first amateur hockey as a defenceman with Canmore, switching to goal-keeping the following season, and getting to the major league via Bellevue (Alta.), Duluth and Minneapolis. He'll be 35 years old come May 31.

Tiny Thompson

Eire has a turkey shortage.

Proponents Of N.Y. Racing Bill

Seen here are New York State Senator John J. Dunnigan, LEFT, and Assemblyman Norman E. Penny, who together have drafted a bill proposed to govern racing in New York State since the coming of the pari-mutuel machines, voted in by the populace at large last November. Their bill, which calls for more commodious accommodation at the tracks, $10,000,000 in income per year for the state, lowering of present admission prices to tracks and various other items, has aroused a bit of a controversy, especially among the scribes, in New York, and there will probably be many harsh words thrown as the last stronghold of the bookmakers attempt to make a change to the machines that will be satisfactory all around.

Ten New Stakes For Trotting Club Seen Perking Up Grand Circuit

By DUNBAR BOSTWICK
(Treasurer, The United States Trotting Association.)

NEW YORK, Jan. 11.—(AP)—Owners and breeders of harness horses are looking forward hopefully to the 1940 racing season.

The Grand Circuit should have a better year than ever, due to the fact that the Trotting Horse Club of American is sponsoring 10 new stakes for second flight two and three-year-old trotters and pacers. Without a doubt the peak of the season again will be at Goshen on Aug. 14, when the $40,000 Hambletonian for three-year-old trotters will be renewed.

A new type of barrier was introduced last year by Leo McNamara of Indianapolis. Since it does away with the lengthly delay at the post, it was received with great acclaim.

The New Unied States Trotting Association was able to establish itself in 1939, sanctioning 90 per cent of all harness racing in the country. It now is in a position to go forward stamping out any infraction of the rules or indecorum in the sport. A new circuit is being formed with headquarters at Washington, Pa., and will offer 10 weeks of good racing in that area.

Clerks Defeat Hastings Cats

HASTINGS, Jan. 11.—(ENS)—It was a more confident Clerks team who paraded out on the ice of Riverside rink last night and took a 5 to 3 victory from the "Wildcats" who are number two team from the tannery. Garbed in new sweaters, a present from Dit Clapper, the Clerks presented a splashy appearance before the large crowd. The sweaters, formerly used by the Cubs, Boston Bruins farm team, are identified by the name Cubs and henceforth the Clerks will be known as "The Cubs."

Ideal weather seemed to have prompted many fans to be present to witness a fine game of hockey with plenty of action from start to finish. Players seemed to be more accustomed to mixing it up in fine style following Monday evening's session in which the Cubs dropped a 3 to 0 decision to the Bearcats, number one team from the Tannery. Both teams were more evenly matched but the Cubs were at a better advantage than the previous game wih Iden Bonds in their nets.

The teams:

Cubs: Goal, Bonds; defence, Jones, Boyle; center, Hill; wings, Petticrew, Stevenson; alternates, Coughlan, Radford, Scriver, Edwards, Wilson.

Wildcats: Goal, Bob Scriver; defence, McCoy, Reg. Scriver; center, McKee; wings, Washburn, Edwards; alternates, Thompson, Calberry, Blackburn, Crowley.

Summary:

First Period

Cats—Edwards (McCoy)	3:00
Cubs—Petticrew (Stevenson)..	14:00
Cubs—Coughlan	15:00

Second Period

Cats—Edwards	5:00
Cubs—Radford	8:00
Cats—Coughlan	13:00
Cats—Thompson	13:30

Thrid Period

Cubs—Boyle	7:00

Penalties—Thompson (3), T. Scriver (2).

Referee, Fred Crate; timekeeper, B. Boyle.

SOME HIGH SCORES

The following are a few of last night's good scores in the Automobile League: A. Watson 710; M. J. Dufus 669; T. Tromley 631.

All Sizes All Grades
ALWAYS
Goodyear Tires, Tubes
J. J. DUFFUS CO.
Telephone 5757 24-Hour Service

CURLING

By HERB MARTIN

Prior to commencing play for the "Gibson" trophy, yesterday morning, members of the ladies' club gathered together on the centre ices, and out of respect and on honor to the late Mr. Alex Gibson, donor of the trophy, stood with bowed heads in one minute silence.

The ladies' section started their seasons activities in earnest yesterday when play commenced for the "Gibson" trophy. Considering it was the first time some of the ladies have been on the ice this season the curling was indeed good.

Scores.

Mrs. O. De Graw 10, Mrs. D. Clark 9.

Miss H. Fanning 13, Miss H. Munro 2.

Miss G. Wood 9, Mrs. R. Turner 6.

There will be a bonspiel on Saturday at 1.45 p.m. The usual 25c fee will be the price of admission.

Our boys, in Lindsay, gave a good account of themselves. Ray Best's rink capturing the "Fee" Cup and first honors. He had supporting him Alex. Archibald, T. M. Archer and F. Green. They each received an auto rug. The other Peterborough rink did not do so well.

Down in Oshawa the boys tell us that they had a good day's outing and that about sums up their day's work.

There were several good games on the local ice last night. Four games decided by the smallest margin possible and two by two points. Ray Bacon forced Charlie Westbrook into overtime before he waved call it a day. "Tankard" Thomas seems to be the hard luck guy so far, we believe he has yet to win a game.

Scores, 7 p.m.

G. Matthews 11, V. Currie 6.
J. Lowes 9, R. Payne 7.
A. Smith 8, J. Hamley 7.
W. A. Pratten 11, E. Metcalfe 10.
E R Shirley 11, A Kay 10.
W. Widdess 13, J. M. Williams 8.

Scores, 9 p. m.

F. Green 13, G. Sorenson 10.
D. Davis 13, E. Thomas 6.
H. Clegg 6, W. E. Taylor 4.
C. Westbrook 8, R. Bacon 7. (Extra end).
D. Grant 13, D. Carlisle 10.
W. Harvey 15, J. Sedgewick 5.

Russia now has streamlined autos.

Four Contests Dished Up In Minor Loop

Four games were played in the Church Hockey League, last night, at All Samt's rink. St. Pauls juniors pulled out a 5-4 win over Park St., Mark St. Juniors took a 5-3 decision over St. James, St. Andrew's Juveniles blanked St. John's 4-0, and George St. Bantams defeated Trinity by a 4-1 count.

Hodson scored first for Park St. on Campbell's rebound, and Jobe got another. St. Paul's evened it in the second as Morrow and G. Easton tallied, the latter while goalie Ainslie was serving a penalty for fighting. The Presbyterians got one with Campbell in the nets. The third heat was hectic. Hodson and Campbell counted for the Baptists and Ferguson and the Easton brothers for St. Paul's. G. Easton got the winner. The Park St. superior speed was offset by close-checking, and there were no outstanding players.

Teams:

St. Paul's: Goal, McBride; defence, Ferguson, J. Easton; centre, G. Easton; wings, Lockington, Morrow.

Park St.: Goal, Ainslie; defence, Campbell, Martin; centre, Jobe; wings, Cox, Hodson; sub, Farrance.

Referee—H. Conlin.

Mark Street Wins.

Bill Lawson for the first for James with Scriver off, and Curtis tied it for Mart St. in the first. Robinson counted in the second as Eason and F. Lawson were off for fighting. The Lawson brothers each scored in the third, as did Eason, Scriver and Curtis for Mark Street. Bill Lawson was the best player on the ice, with Fred also effective, and Welch good. Eason, Curtis and Scriver shone for Mark St. as the team took the leadership. McGregor suffered a three-stitch cut early. Teams:

Mark St.—Goal, Ralph; defence, Eason, Scriver; centre, Curtis; wings, Robinson, Moore.

St. James: Goal, Welch; defence, F. Lawson, McGregor; centre, B. Lawson; wings, Langford, Williams; subs, J. Dafoe, M. Dafoe, McMahon.

Referees, G. Smith, A. Leether.

St. Andrew's had superior manpower to down St. John's, getting three goals in the first and having an edge the rest of the route. McTavish, Murphy, Harris and Ridyard were the scorers in this fairly lively juvenile joust, all going well. The teams:

St. John's: Goal, Moore, defence, Scott, Jones; centre, Bond; wings, Garner, Coones.

St. Andrew's: Goal, Richardson; defence, Ridyard, McDonald; centre, Murphy; wings, McTavish, Harris; subs, Wall, Johnston.

Referee—R. Ainslie.

The win for George St. over Trinity leaves four tied atop the bantams. George St. had more speed than their smaller rivals, with Dundas and Carter the scoring threats. Lyons went smart on defence. After four counters on Andrews, Dorset went better in the net. Jewell was the best man on the Trinity squad. His other forward mates were a bit temperamental to hurt their own cause. The teams:

Trinty: Goal, Andrews; defence, Pammett, White; centre, Jewell; wings, Plunkett, Meredith; subs, Beaton, Hall, Dorset, Smoke, Dinsdale.

George St.: Goal, Griffin; defence, Kingdon, Lyons; centre, Carter; wings, Parr, Dundas.

Referee—D. Charlton.

Germany has forbidden the production of canned meat except for the army.

HOCKEY DRAW

The draw for the Peterborough Hockey Club will be held on Friday night, January 12th. All stubs must be in at Ed Riley's store by 6 o'clock that night. The referee will make the draw.

PETERBOROUGH HOCKEY CLUB

HOCKEY
Trenton R.C.A.F.
vs. Petes Inter.
BROCK ST. ARENA
Friday, Jan 12
8.30 P.M.
Reserved, 60c. Gen. Admission—West Side, Ladies 35c; Gents 50c. East Side, 35c, Children 10c.

Industrial Hockey League
OPENING TONIGHT, 7.30
BROCK ST. ARENA
C.P.C. vs. Marines
Westclox vs. Raybestos
Quaker vs. Brinton
ADMISSION 10c

Automobile League

Working under the most sustained line of chatter and razzing heard for a long time, the Automobile League bowlers ran off their weekly schedule games on Duffus' Alleys last night. Alex Watson survived the roasting test to top the loop with a 710 score and enable his Automotive Suply team to regain their 6-point league lead by holding the second-place Duffus Company squad to a four-each tie. Curtis' Service Station and Sugden and Shadgett staged another close three-game series to

RECREATION
IS ESSENTIAL FOR GOOD HEALTH AND EVERYONE MAY ENJOY THEMSELVES AT THE NEW
PLAZA BILLIARDS
• 3 NEW TABLES
• LADIES INVITED
• SPECIAL RATES FOR LEAGUES
• SHOE SHINE - MAGAZINE - TOBACCOS
On Charlotte, Next To Loblaw's

HORNETS TAKE SECOND STRAIGHT IN THE TRENT VALLEY LEAGUE

Norwood Edges Shells In 4-2 Tangle

HAVELOCK, Jan. 11—(ENS). — The Norwood Hornets took a fairly easy 4 to 2 decision over the Stirling Shells at the Norwood Arena Wednesday evening, for their second straight win in the T.V.L. group. Continuing their form of Monday, when they downed the Tweed squad in overtime, Alex Kempt's boys held a distinct advantage throughout. Play was fast and clean, with but five penalties being handed out by Referee R. Ennis.

Minus the services of Archie Weir, defence ace, who received a slight leg injury in the last game, the Hornets were still too much for their younger and lighter opponents. The Shells tried persistently however, and towards the latter part of the game were becoming more of a threat, but for the most part were continually disarganized by the close-checking Norwood forwards. Both their counters were rather of the soft type. The first was scored by Fraser near the end of the second period, by a drifting shot from beyond the blue line, and the second was also shot from well out by Morton, centre playmaker, in the final stanza. Although the puck appeared to strike the goal post and bounce out, Referee Ennis ruled that it had entered the net despite energetic protests from the home fans.

The goal-tending display by Fox in the Stirling nets, featured the game, with McMaster following closely with a smart performance in the homesters' cage.

At the first period half-way point, Mickey Puffer opened the scoring when he nabbed a loose puck in Stirling territory and working his way in close on Fox, beat him with a hard drive to the corner.

Walker, visiting defenceman, got the gate for dumping O'Leary, and before his return, Dude Brady had taken a pass from Aboud in Stirling territory, wormed through, faked a shot to draw Fox out ,and scored. Three minutes later, Fraser made the count 2-1, when his shot got by McMaster.

Norwood forced the play going into the third, and after several tries, Gordie Puffer notched the Hornets' third goal, with Aboud collecting his second assist of the night. The pace continued, Rathwell combined with O'Leary shortly after for Norwood's fourth and final counter. It was while W. Rogers was cooling his heels in the penalty box that Morton got Stirling's second tally, one which caused considerable dispute. Roughing it up on both sides, Stirling drew a couple of penalties to spoil any chances for a comeback.

The teams:

Stirling.—Goal, Fox; defence, Jones, Walker; centre, Armstrong; wings, Fraser, Barnum; alternates, Morton, Richardson, Long, Dainard, Mays.

Norwood.—Goal, McMaster; defence, Brady, Webb; centre, G. Puffer; wings, B. Puffer, N. Rogers; alternates, O'Leary, W. Rogers, Rathwell, Aboud.

Hard Bumper

DON CROWE

When the Fliers clash with the Petes here tomorrow night, Don Crowe (above), bumping defenceman, will be much in evidence in what promises to be a fine fray.

H-O-C-K-E-Y

INTERNATIONAL-AMERICAN
Pittsburg 9, New Haven 1.
Cleveland 3, Hershey 0.
Philadelphia 2, Syracuse 1.

O. H. A. SENIOR.
Goodyears 3, Hamilton 0.

O. H. A. INTERMEDIATE A.
Owen Sound 9, Orillia 2.
Gravenhurst 5, Camp Borden 4.

O. H. A. INTERMEDIATE B.
Trenton R. C. A. F. 4, Napanee 2.
Thoroid 5, Smithville 2.
Simcoe 10, Dunnville 4.
Milverton 3, Listowel 9.
Lucknow 6, Port Elgin 3.
Whitby 17, Cobourg 3.
Tavistock 8, St. Agatha 3.

O. H. A. JUNIOR B AND C.
U. C. C. 10, U. T. S. 1.
Aurora at Midland—Postponed.
Trenton 8, Picton 5.
Owen Sound 7, Barrie 2.
Sutton 5, Newmarket 4.
o-Orillia 2, Collingwood 2.
o-Woodstock 3, Hamilton 3.

QUEBEC SENIOR.
Verdun 5, Cornwall 1.
Concordia 3, Quebec 2.

UPPER OTTAWA VALLEY.
Smiths Falls 7, Ottawa Dom. 4.

UPPER OTTAWA VALLEY JUNIOR.
Carleton Place 7, Renfrew 3.

QUEBEC PROVINCIAL SENIOR.
St. Hyacinthe 4, Lachine 2.

EASTERN NOVA SCOTIA SENIOR.
Kentville 7, Halifax Rough Rid. 1.

THUNDER BAY SENIOR
Port Arthur 7, Fort William 2.

ALBERTA SENIOR.
Olds 4, Calgary 1.
Lethbridge 3, Coleman 2.
Edmonton 6, Drumheuller 3.

U.S. EASTERN AMATEUR.
McIntyre Miners 5, Baltimore 2.

MICHIGAN-ONTARIO.
Windsor 3, Stratford 1.
London 6, Pontiacs 0.

EXHIBITION.
Galt Seniors 8, Preston Inter. 3.

When It Comes Up Mud In Sunny California

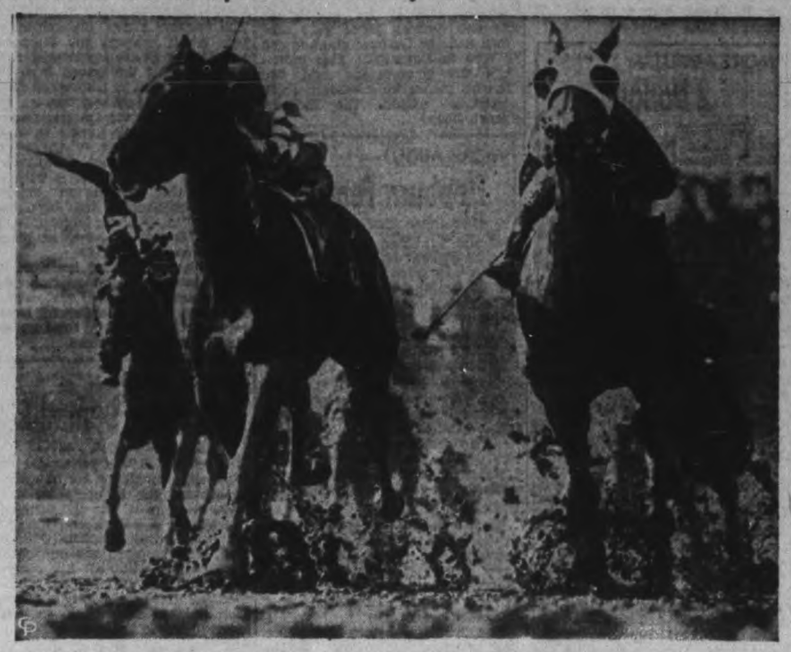

On the sunny side of the Rockie, as the song goes, was this picture taken at Santa Anita, after one of California's famous "heavy fogs" had turned the racing strip into a veritable quagmire (quagmires, of course, always being veritable). We don't know where the camera was located for this shot, but we hope no one was hurt. The horses' hooves can be seen churning up large chunks of mud, the kind that splatter on the jockeys running in the rear and bring them to the enclosure looking like animated mud pies. Oh, yes, the winner—that steed at the extreme left, Allergic by name, who came up to beat out the leaders shown here.

Trenton Fliers To Tackle The Petes Here

Trenton Fliers resume their hockey warfare with the Petes here to-morrow (Friday) night at 8.30 o'clock in the Brock Street Arena. It will settle first place in the O. H.A. Intermediate A group race, both clubs having defeated Belleville to date, but not having met each other since group playoffs last year. With both clubs improved over a year ago and in fine shape—due to pre-seasonal practises and tilts—and the ice in tip-top condition, a flashy puck battle is expected and the biggest crowd of the season will be on deck for the heated action.

Coach Toots Holway has lined up a promising pack of Airmen using players from London, Ottawa, England and Edmonton, besides three of last year's Fliers on the front line—Legris, McNab and Baldwin—and Goalie Gibson in the nets. Coach Frank Buckland has a speedy bunch of young veterans (practically a homebrew outfit) and this team looks like another provincial playdown team for Peterborough. It ought to be a swell scrap between the old winter rivals, and deserves a crowd.

Remember When—

Professional hockey's most durable partnership was broken seven years ago to-day when it was announced Howie Morenz and Auriel Jollat would no longer team up on Montreal Canadiens' front line. They had been the principal marksmen and mainstays of the Habitants for years.

Moguls Of N.H.L. Censure Connie Smythe

NEW YORK, Jan. 11 —(CP) — Having disposed of one case presented against a governor, the National Hockey League will take up the case of President Ernie Savard of Montreal Canadiens at its next meeting next month.

Savard could not attend yesterday's gathering of governors here and the league did not want to take any action until he was available to answer for himself. He faces censure for having shoved referee King Clancy because of what he considered a bad decision in a recent game and also for statements he allegedly made in which he charged New York Americans were the poorest-paid team in the N. H. L.

Lester Patrick, Ranger manager, said he presented the meeting with documenetary evidence that the Rangers were the highest-paid team in the league.

The governors voted a motion of censure on Conny Smythe, manager of Toronto Maple Leafs, for making "statements considered by Boston Bruins as detrimental to their interests." The action followed a complaint by Art Ross, Boston manager, that Smythe inserted an advertisement in a Boston newspaper recently, claiming the Bruins played poor hockey and inviting fans to watch the Leafs play a better brand.

"Good Big Man, Etc. . ."

A good little man may, on occasion, be as good as a big man, but the occasion is not often on the basketball floor. Here the man with the height grabs the ball, adding some leg spring to his altitude. Taylor, of Stanford university, is the party involved.

Canada's Sports Not Affected By War's Alarms

TORONTO, Jan. 11—(CP) —Canada's sports program has gone ahead almost undisturbed by the war, though scores of athletes have enlisted with the fighting forces and others are awaiting the call to colors.

Canadian rugby football playdowns were staged before thousands, while the National Hockey League and the Canadian Amateur Hockey Association have swung into successful seasons. Most sports organizations have expressed the desire to provide relaxation in time of mental strain.

Whether the same condition will apply in another year is a different matter. For the moment, only a part of the country's athletes have been needed in war effort.

Sports leaders have been quick to enter training for the time when they will be called up and organizations like the Amateur Athletic Union of Canada and the Sports Service League have devoted time and money to aiding sports among the soldiers. The C. A. H. A. has set aside $5,000 to foster military sports and some military units have entered teams in the C. A. H. A.

C. Ross (Sandy) Somerville, six times Canadian amateur golf champion and once United States amateur champion, was among the first to join up, and is a lieutenant with the Canadian Active Service Force in England Robert (Scotty) Rankine, the country's foremost distance runner, joined the Perth Regiment (Machine Gun) at Stratford, Ont.

Hockey As Usual.

Toronto Maple Leafs managed to gain a lead in the first weeks of the National Hockey League schedule, despite the fact every member of the club was taking machine gun drill. The Leafs and Montreal Canadiens cross the border to play United States teams as easily as ever. Every member of the McGill University footbal lteam and most members of other college teams entered the Canadian Officers' Training Corps.

It is the Dominion Government's expressed wish that civilian activity should follow normal lines as closely as possible, and sports leaders have fallen in with that idea. There is no need in Canada, either, for such a ban as that placed on big gatherings in England, where air raids are feared.

To scores of athletes who had hoped for chances to compete in the 1940 Olympic Games the war has brought disappointment. The winter Olympics were to have been held in Germany and the summer games at Helsingfors.

Abandonment of the Olympics may mean a slackening of interest in track and field sports next summer, for the prospect of an Olympic team position has given many a goal to work for in the past four years.

Despite the war, preliminary plans have been laid to hold the British Empire Games at Montreal in 1942.

Japan will "purify" it laws because they are "stained too much with Western law."

RIVERSIDE PAVILION
HASTINGS
Every Friday Night

Glen Ross Whips Foxboro 3-1; Zion Hill In Tie

TWEED, Jan. 11 (ENS). — The first double-header game of the Centre Hastings League got under way on Wednesday night with Glenn Ross downing Foxboro 3 to 1, while Zion Hill and Ivanhoe played to a 3-all draw.

In the first game of the series, Glenn Ross outplayed the Foxboro squad to gain a 3-1 lead, and held it during the second and third periods.

Wright tallied the first counter of the game for Foxboro on a pass from Gay. However, successive tallies by R. Pyear, who scored twice and one by Martin, in the first period, ended the scoring. Line-ups:

Glenn Ross — Goal, Hagerman; defence, Brown and Fraser; centre, Doug Martin; wings, Gerry Pyear and Russell Pyear; sub., Art McDonald.

Foxboro — Goal, Normie Guay; defence, Noelie Guay and Gordie Walt; centre, Grant Wright; wings, Spencer and Carl Thompson; subs., L. Gough, Carmen Dafoe, Gordon Gay and Jack Jack Guay.

Summary:

First Period.

1—Foxboro ..... Wright (Gay)
2—Glenn Ross ..... R. Pyear
3—Glenn Ross ..... Martin
4—Glenn Ross ..... R. Pyear

Second and Third Periods.

No score.

Zion Hill, Ivanhoe, Tie.

In the second half of the twin bill, Zion Hill and Ivanhoe battled to a 2-2 tie, with all the scoring coming in the second period. Zion Hill went into a two-goal lead on tallies by R. Dickey and J. Ray, but Ivanhoe came back on two tallies by Cooke to tie the game. Both teams played a fast but close game, which kept the fans on their toes throughout.

The line-ups:

Zion Hill—Goal, Gifford; defence, Dickey and Bedford; centre, M. Brough; wings, L. Ketcheson and Faulkner; subs., J. Ray, Ed. Simms, G. Tummon.

Ivanhoe — Goal, S. Delve; defence Thomlison, A. Ray; centre, Dan Cooke; wings, S. Kerby, C. Wright; subs., Don Reid, H. Thompson, E. Woods, Murphy, Fleming and Downey.

Summary:

First Period.

No score.

Second Period.

1—Zion Hill ..... R. Dickey
2—Zion Hill ..... J. Ray
3—Ivanhoe .. Cooke (Wright, Reid)
4—Ivanhoe ..... Cooke (Wright)

Third Period.

No score.

Referee—E. Wallace.

Indian Twirlers Full Of Hopes

CLEVELAND, Jan. 11.—(AP)—Many a baseball pennant, won in the effortless security of the Hot Stove Leage, is fumbled away in the summer. But a pair of Cleveland pitchers refused today to concede anything to New York Yankees in the 1940 American League race.

The veteran Mel Harder, affliated with a lame salary wing the first two months last season, and Al Milnar, then just an untried southpaw with lots of stuff and no control, pointed to themselves as two of the reasons.

Other factor, the hurlers said, are Lou Boudreau, a newcomer making the grade in the Indians' perennial gap at shortstop; Oscar Grimes, infield handy-man, and Ray Mack, second baseman.

"We have a good chance of winning if we get a few breaks," declared Milnar. "I have more confidence this year."

Germany has a new synthetic fat to be used in making face creams.

THE SPORTS ROUND-UP

By EDDIE BRIETZ

NEW YORK, Jan. 11— (AP) — The Bob Pastor — Red Burman heavyweight fight, originally scheduled for Miami, will be shifted to Detroit not later than Saturday .... The Yankees are getting set for a $40,000 blast from Joe Di Maggio, the well-known bridegroom. . . Not many people saw Frankie Frisch and your old pal, Larry Macphail, huddling away like nobody's business in the Astor Hotel yesterday.. Joe Burk, World's champion oarsman who has just won the James E. Sullivan Memorial trophy, probably will be the next outstanding amateur to turn pro. . . .Golf tournament sponsors tell you Sammy Snead still is the big box office draw despite that blow up in the last open . . . Eddie Arcardo was the tops Jock at Tropical Park with 12 winners in 17 days ....

Billy Conn's next title defence will be against the winner of the Feburary 2 return bout between Bettina and Apostoli .... National Hockey League clubs are watching closely the progress of Emanuel Norman Cotlow, one of the few Jewish players in the business at Minneapolis .... He is tutored by the redoubtable Ching Johnson, ex-New York star.

Fights

By The Associated Press.

NEW YORK— Billy Conn, 173½, Pittsburg, outpointed Henry Cooper, 190, Brooklyn (12).

ORLANDO, Fla.— Johnny Paychek, 189, Des Moines, knocked out Pietro Georgi, 183, Los Angeles (4).

SAN FRANCISCO— Al Delaney, 184, Montreal, outpointed Eddie (Unknown) Winston, 200, Boston (10).

TO-DAY - FRI. - SAT.
CONT. DAILY from 1.30
CENTRE
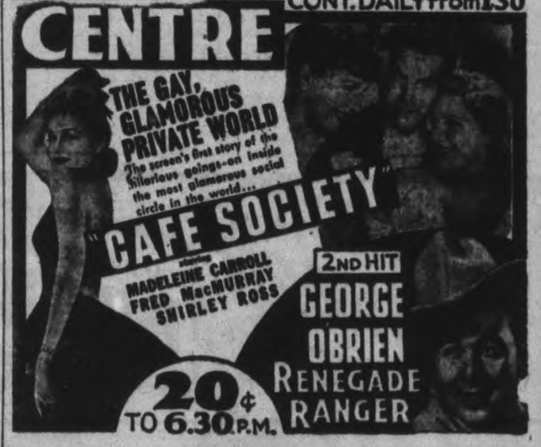

20¢ TO 6.30 P.M.

Regent
LAST TIMES TO-NIGHT AT 7 & 9
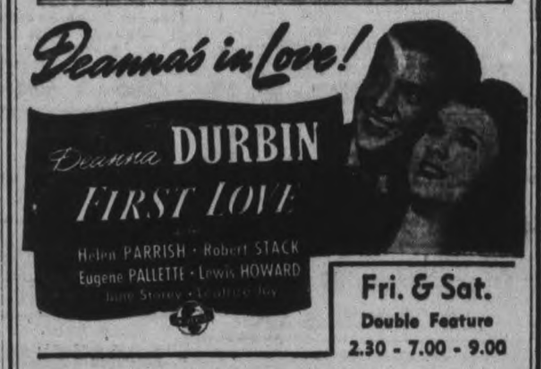

Fri. & Sat.
Double Feature
2.30 - 7.00 - 9.00
The 3 Mesquiteers in Night Riders
PETER LORIE—in Mysterious Mr. Motto

RADIO PROGRAMS

The programs listed are printed as issued by the stations and are subject to change.

Thursday

(Afternoon E.S.T.)

4.45 P.M.
Widder Brown, WEAF
Smilin' Ed McConnell, WABC
News, CBL
Book of the Week, WGN

5.00 P.M.
Sketch by Kathleen Norris, WABC
Donahue's Orchestra, WJZ
Girl Alone, WEAF

5.15 P.M.
Johnson Family, WOR
Midstream, WEAF
Billy and Betty, WABC

5.30 P.M.
Jack Armstrong, WEAF
Bud Barton, WJZ
Song for To-day, CBL
It Happened in Hollywood, WABC

5.45 P.M.
Closing Stocks, CBL
Little Orphan Annie, WBEN
Scattergood Baines, WABC
Tom Mix, WJZ

(Evening E.S.T.)

6.00 Evening
The Guest Book, WEAF
Edwin C. Hill, WABC
Musical Bits, WJZ

6.15 P.M.
Jack Miley, sports, WEAF
News Bulletin, CBL
Sports Review, WABC

6.30 P.M.
Blue Barron's Orch., WEAF
Johnny Magee's Orch., WJZ
H. V. Kaltenborn, WABC

6.45 P.M.
Li'l Abner, WEAF
Lowell Thomas, WJZ
European News, WABC

7.00 P.M.
Amos 'n' Andy, CFRB
Easy Aces, WJZ
Fred Waring, WEAF

7.15 P.M.
Michael Loring, WABC
I Love a Mystery, WEAF
Lost Persons, WJZ

7.30 P.M.
One of the Finest, WJZ
Caro Lamoreaux, CBL
Vox Pop, WABC
All-Star Revue, WEAF

7.45 P.M.
Inside of Sports, WOR
Topicalities, CBL

8.00 P.M.
George Jessel's Program, WEAF
Heidelberg Concert, WGN
Green Hornet, drama, WJZ
Ask-It-Basket, WABC
To be announced, CBL

8.30 P.M.
Grenadier Guards Band, CBL
Joe Penner, WJZ
Strange As It Seems, WABC
Those We Love, WEAF

9.00 P.M.
Bowes' Amateurs (CBS) CFRB
Rochester Philharmonic Or., WJZ
Good News of 1940, CBL

9.30 P.M.
Town Meeting of Air, WJZ
Reichman's Orch., CFCO

10.00 P.M.
Glen Miller's Orch., WABC
Kraft Music Hall, CBL

10.30 P.M.
Florence Wyman, WJZ
Americana at Work, WABC
Concert Revue, WGN

11.00 P.M.
Paul Sullivan, news, WABC
Newscast, CBL
Russ Morgan's Orch., WJZ

11.15 P.M.
Little Jack Little's Or., WEAF
Star Dust, CBL
Eddie Duchin's Orch., WABC

11.30 P.M.
Savitt's Orchestra, WEAF
Stag Party, CBL
Hoagland's Orchestra, CFRB

12.00 MIDNIGHT
Dorsey's Orchestra, WJZ
Kaye's Orchestra, WOR
Chesler's Orchestra, WABC

Friday

(Morning E.S.T.)

8.30 A.M.
Vocal Vogues, CBL
Gene and Glenn, WEAF

8.45 A.M.
Harvey and Dell, WJZ
Gospel Singers, CFRB

9.00 A.M.
Breakfast Club, CBL
Woman of Courage, WABC
Happy Jack, WBEN
Woman of To-morrow, WJZ

9.15 A.M.
School of the Air, WABC
Band Goes to Town, WEAF

9.30 A.M.
Gospel Singer, WEAF
Breakfast Club, WJZ

9.45 A.M.
Life Can Be Beautiful, WEAF
Bachelor's Children, WABC

10.00 A.M.
The Man I Married, CBL
Pretty Kitty Kelly (CBS), WGR
Thunder Over Paradise, WJZ

10.15 A.M.
Myrt and Marge, WABC
John's Other Wife (NBC) CBL
Right to Happiness, WJZ

10.30 A.M.
Mary Marlin, WJZ
Just Plain Bill (NBC) CBL
Hilltop House, WJR
Melody Strings, WOR

10.45 A.M.
Woman in White, WBEN
Stepmother, WJR
Midstream, WJZ

11.00 A.M.
David Harum, WEAF
Lanny Ross, WABC
Singers and Songs, CBL

11.15 A.M.
Buckeye Four, WOR
Dr. Malone, WJZ
Road of Life, WEAF

11.30 A.M.
Big Sister (CBS) CFRB
Against the Storm, WEAF
Berch's Boys, WJZ

11.45 A.M.
Guiding Light, CBL
Aunt Jennie's Stories, WABC
Radio Garden Club, WOR

(Afternoon E.S.T.)

12.00 NOON
The Balladeer, CBL
Kate Smith's Chats, WABC
Meet the Artist, WJZ

12.15 P.M.
The O'Neills, WBEN
When Girl Marries, WABC
Rakov's Orchestra, WJZ

12.30 P.M.
Farm Broadcast, CBL
Dr. Daniel Poling, WEAF
Helen Trent, WJR

12.45 P.M.
Our Gal Sunday, WJR
Nina Dean, WBEN

1.00 P.M.
Spinning Wheel Singers, WEAF
Happy Gang, CBL
The Goldbergs, WJR

1.15 P.M.
Life Can Be Beautiful, WJR
Ellen Randolph, WEAF
Virginia Hayes, WJZ

1.30 P.M.
Revue in Miniature, CBL
Fed. of Women's Clubs, WEAF
This Day Is Ours, CFRB

1.45 P.M.
Road of Life, WABC
Hollywood News Girl, WEAF

2.00 P.M.
Muse and Music, WOR
Barclay's Daughters, WABC
Betty and Bob, WHAM
Music Appreciation, CBL

2.15 P.M.
Grimm's Daughter, WHAM
To be announced, WABC

2.30 P.M.
Your Family and Mine, WABC
Valiant Lady, WBEN
Music Appreciation Hour, WJZ

2.45 P.M.
Betty Crocker, WEAF
My Son and I, WABC

3.00 P.M.
Bathancourt's Band, WJZ
Mary Marlin (NBC) CBL
Joyce Jordan, WABC

3.15 P.M.
Ma Perkins, WEAF
Chase Twins, WJZ
Society Girl, WABC

3.45 P.M.
Guiding Light, CBL
Richard Maxwell, WABC
Between Book-ends, WJZ

4.00 P.M.
Time Out for Dancing, WABC
Backstage Wife, WEAF
Club Matinee, CBL

4.15 P.M.
Skating to Fame, CBL
Stella Dallas, WEAF
Men Behind Stars, WABC
Borr's Ensemble, WOR

4.30 P.M.
Manhattan Mother, WABC
Lorenzo Jones, WEAF
Vic and Sade, CBL

Radio Log

CANADIAN CORPORATION

	M.	Kc
CBL	357	840
CKCL	517	580
CBM		1050
CBO		880

COLUMBIA SYSTEM

WABC	349	860
CFRB	435	690
WJR	400	750
WGR	545	550

MUTUAL SYSTEM

WOR	422	710
WLW	428	700
WGN	416	720

NATIONAL (Blue Network)

WJZ	395	760
WHAM	281	1150

NATIONAL (Red Network)

WBEN	333	900
CBL	357	840
WEAF	454	660

Janetville L.O.B.A. Sponsors Party; 50 Neighbors Honor Englishes

JANETVILLE, Jan. 11—(ENS)—Silver Jubilee L.O.B.A. sponsored a progressive euchre and dance on Friday night in the L.O.L. Hall, which was well attended and enjoyed.

The first part of the evening was spent at euchre, the prize winners being Mrs. N. Muirhead and Miss Olive Jackett, and Messrs. Crawford English and Fred McGill. The door prize, which was presented by the M.W.P.P.G.M. of of Ontario East, Sister Moore of Lindsay, was won by Miss Evelyn Campbell.

Following a delicious lunch, dancing was enjoyed and music furnished by Mr. and Mrs. P. Hamilton, Miss Bessie Howe and Mr. Herman Wilson.

The proceeds will be used for lodge purposes.

On Thursday evening around fifty neighbors gathered at the home of Mr. Crawford English to spend a pleasant evening with him and his daughter, Miss Muriel English before their departure for Viewlake, where they will reside.

Cards and dancing were enjoyed, music for the latter being supplied by George Pogue, Clayton McGill, Percy Hamilton and Leonard McNeil.

During the lunch hour Mr. P. Hamilton, as master of ceremonies, asked Mr. English and his daughter to come forward, while Mr. Moral Marshall read an appropriate address and Mr. Harvey Davidson and Mr. James Marshall made the presentation of a lovely fern stand to Muriel and a handsome occasional chair to Mr. English.

Mr. English, on behalf of his daughter and himself, expressed their sincere thanks and appreciation and invited all to visit them in their new home.

All sang "For They Are Jolly Good Fellows" and later lunch was served followed by dancing.

MORE ABOUT—
Farmers Are
(Continued from Page 1)

if just by folklore, that those pioneers were able to clean land, to build fences, schools, churches, roads, and we know that today we can hardly keep roofs on the buildings those pioneers put up."

In the early days, Canada was a land of small communities where the farmer traded his goods at a parity with the goods of the storekeeper and the manufacturer.

It was the coming of vast industries controlling manufacture of equipment and food alike, and the passing of the old family ownership so close to the farm, that economic disaster descended upon the agriculturist, she believed. And added to the burden was the collapse of world markets at a time when farmers had believed an unlimited market lay open to them.

"When the vast export market opened to us we were content to have our export price determine our domestic price. The point I want to make is that we are now facing an altogether different situation, because now our exports are small. Yet our prices are being determined in foreign markets without any consideration of home conditions."

Higher Prices Essential.

She maintained that the domestic price must be incerased in order to meet the higher standard of living in this land else farmers "will become the poor relations of urban Canada." The selling price of all farm produce consumed in Canada must be determined by conditions existing on Canadian farms," she declared.

Such a principle, she declared, was essential not only to the farmer but to the people who live in cities, for only by such an undertaking will the farmer's earning power be raised to a point where he has the spending ability to relieve general economic distress throughout the land.

Scandinavian Utopia.

Against the lack of organization of Canadian farmers she placed the Scandinavian countries—Denmark, Sweden, Norway—of which she said, "they have something very close to a Utopia there and they did it by co-operation." She claimed "It is more important that the Scandinavian countries be saved (after the war) than any other country in the world, for they are going to form a new social order. They aren't just talking ideals, they are practising them."

The same can be done in Canada, she believed, and turned to Nova Scotia for an example. "I had given up hope, almost, that consumer cooperation was going to take hold in Canada," she said. "We hadn't been enthused, inspired, until Nova Scotia came into the picture."

From Nova Scotia's example, she believed, could come the inspiration for all Canada. She outlined steps already taken, and named the Canadian Chamber of Agriculture with its provincial and county branches, as the means of bringing about that unity.

Chairman of the meeting was Clarence Mann, president of the Peterborough U.F.O. Miss Macphail was introduced by Reeve James Gifford of Ennismore, chairman of Peterborough County Chamber of Agriculture.

Musical Program.

A musical program before Miss Macphail's speech included selections by the Leahy brothers' orchestra, guitar duets by Opal Rosborough and Greta Reynolds; songs by John Lewis, accompanied by his mother, Mrs. Harold Lewis; and a solo by Mary Robinson.

C. E. Moore moved a vote of thanks to Miss Macphail.

MORE ABOUT—
2 Dodge
(Continued from Page 1)

appeal within 20 days. Renville Wheat, attorney for a third sister, Mrs. Frances Johnson, was undecided whether to appeal.

A new suit thus will involve mother, daughter-in-law, and two daughters in the continuing series of court fights over the $40,000,000 left by the late John F. Dodge, pioneer motorcar manufacturer.

2nd Suit Under Way.

A disinherited son, John Duval Dodge, twice has gone to court to break his father's will. On the first occasion he received a $1,600,000 settlement. A second suit is pending.

In his verdict yesterday Judge Murphy, while making no mention of sums for each beneficiary, ruled that the $11,000,000 belonged to Dodge's estate and should be distributed in accordance with his will.

The verdict, in effect, gives Annie Laurine Dodge, 21, who met Daniel while he was holidaying in her home town, the sum of $1,250,000 and Daniel's mother, Mrs. Mathilda R. Wilson, approximately $3,500,000. The State and Federal Governments receive $6,000,000 in taxes.

The $11,000,000 was accumulated income from Daniel's share in the $40,000,000 trust fund set up by his father. He died when he was 21, four years before he was to have received the money.

In view of this, the three sisters had contended that the income should be divided among them, instead of being considered Daniel's estate.

MORE ABOUT—
Hepburn Fearful
(Continued from Page 1)

that the Canadian people are not "taking the war seriously enough."

"I look for a long war—a horrible, bloody, brutal war—and I look for more vacant seats when this house meets again," Mr. Hepburn said.

The premier said it was needless to pledge Ontario's whole-hearted effort to the war cause.

"So far as the leader of the Canadian government is concerned," the premier said in reference to Prime Minister Mackenzie King, "I have not yet been able to provoke him into an open quarrel, although I have tried to do so with great dexterity on several occasions."

Drew Hits At King.

Replying to the Premier's allusion to the Prime Minister, the Conservative leader, Lieut.-Col. George A. Drew said his "only regret" was that Mr. Hepburn had not succeeded in "arousing the Prime Minister of Canada."

The first bill before the house, now standing for second reading, was brought in by Attorney-General Gordon Conant. It would extend to members of the Royal Canadian Air Force the immunity from jury service that is granted soldiers and sailors.

It is expected the house will receive early legislation to empower the Government to enter into an agreement with the Dominion Government for the St. Lawrence Seaway and Power Development project. The legislation will not, it is expected, deal with specific details of the project, but will simply give the Government power to go ahead. The seaway is now the subject of negotiation between the Canadian and United States Governments.

Tabled after the speech from the throne was read by Lieutenant-Governor Albert Matthews was an interim report by the Ontario Cancer Commission. While unable to make a finding that any substance or method of treatment investigated has been proved to be a cure or remedy, the commission recommended particularly that investigations of "ensol" under Doctors W. T. Connell and E. P. Johns at Kingston be continued.

The opening lacked much of its usual pomp. In the evening the Lieutenant-Governor and Mrs. Matthews held a reception for members and their wives in the Lieutenant-Governor's chambers.

MORE ABOUT—
Greater Demand
(Continued from Page 1)

14½ cents. These prices did not allow any commission for handling. Reason for the higher than fixed price being paid was the competitive system of selling and the fact that the United Kingdom Government only imposed partial control on cheese. Although the regular importers were not allowed to sell over the fixed price other buyers such as large chain stores were allowed to buy in the open market.

Mr. Joss said, however, that if the cheese had been consigned on a plan "similar to that of our competitors, the Ontario product would have received no more than the fixed prices."

The speaker sounded a note of optimism by stating that in his opinion the demand for Canadian cheese in 1940, if war lasts, will be much keener than in previous years. He pointed out that soon European countries that were supplying Britain with butter would be cut off. This fact would mean the United Kingdom would soon be looking to other countries and particularly to New Zealand for this commodity. This trend might well mean a switch from cheese to butter in New Zealand, thereby making the demand for Canadian cheese greater. There have been a good many plans put before the farmers in recent years and what has been done in other countries has been held up as an example of what we should do. "A scheme to help agriculture, no matter how elaborate is not much good unless it brings results as a farmers' movement, just like any other business is started, only with the idea of increasing returns to their members, therefore all that counts in the final analysis is dollars and cents."

Good Cheese Board.

William Newman, Lorneville, who is associated with the Ontario Marketing Board, Toronto, told the association that the Campbellford Cheese Board was one of the best conducted in the Province. During the year 1939 Northumberland County alone had produced and sold 2,900,00 pounds of cheese having a net value of approximately $377,000. He recalled the 1874 convention in Belleville when producers were told the average price for the preceding year had been 11¾ cents per pound. "The value of cheese has brought a security and given prosperity to Eastern Ontario such as no other type of farming. Mr. Joss has spoken of your Cheese Producers' Association. This organization has spoken for and will continue to speak and study the interest of the producer and deserves the support of all citizens especially those in the marketing of our dairy products. Cheese is the best dairy product of Canada and the cheese producer should have—in fact, must have—the cost of production plus a profit if dairying in Canada is to be prosperous. "We are producing butter fat in increasing quantities each year and have to export our cheese which is bringing the best price of any dairy product. Cheese has the attention of all dairymen of Canada and your organization will keep this attention and plan for quality bonus from the Government until a profit above the cost of producing cheese has been accomplished.

Chamber of Agriculture.

Agriculture Representative Ian MacLeod of Brighton spoke of the possibility of forming a County Chamber of Agriculture drawing attention to the one formed in Peterborough County last year. The Chamber was aimed at co-ordinating all existing farmers' organizations for the purpose of having a strong voice for agriculture. He also referred briefly to cow testing as a means of building up the herd and urged more attention should be paid to pasture crops than in the past.

District Dairy Instructor J. A. Murray also addressed the association briefly. He presided during the election of officers and paid tribute to the splendid leadership given by the retirinng president, G. S. VanVolkenburg.

Officers for the coming year were elected as follows:

President, G. S. VanVolkenburg; vice-president, Herbert Nelson; secretary-treasurer, Marshall West; auditors, J. A. Murray and Ian MacLeod; representatives to the County Executive, Percy Oddie, Hector Arnold, Fred Barnum, W. E. Davidson, Horace Way, M. Ferguson, delegates to the annual meeting in Ottawa on February 14-15, Percy Oddie, Fred Peake, Horace Way, Fred Barnum, Hector Arnold, G. S. VanVolkenburg, and Herbert Nelson.

LARGEST NUT TREE

WHITE CASTLE, La. — (CP). — The world's largest pecan tree, which grows near here, is over 100 years old, and has produced as much as a ton of nuts in a single year.

MORE ABOUT—
Report Britain
(Continued from Page 1)

bably the first successful magnetic mine in 1925, Admiral W. R. Furlong told the House of Representatives sub-committee on appropriations, but it has never been used by the United States.

The device is not a floating mine which would be attracted magnetically toward the hull of a ship and explode when it touched the ship's side.

The mines are designed to be anchored at the bottom of the sea or in narrow channels. Then when a ship passes near them the magnetic current trips a delicate electrical latch on the anchoring cable, allowing the mine to float toward the surface.

A timing mechanism inside the mine, similar to those used in artillery shells, fires it automatically when it reaches a point about 35 feet below the surface.

If the depth of the water and the timing mechanism are properly guaged the mine should explode just about the time when a ship is passing over it.

MORE ABOUT—
Britons Quick
(Continued from Page 1)

"Even the heaviest close-range attacks were successfully beaten off by our aircraft keeping 'shoulder-to-shoulder' in tight formation," it was revealed.

After about half an-hour of fighting the British fliers pressed on 130 miles further—exactly the distance to Sylt.

It was disclosed that the Royal Air Force bombers struck at the Sylt seaplane base first about 1 a.m. Wednesday, after a lapse of time hardly more than that needed to fly there after the full extent of the German air attacks on shipping became known.

The same thing happened in the December 18 fight when a mass air raid on Heligoland was the prompt British answer to German air attacks on North Sea trawlers.

Apparently British and German fliers met four times, at least, yesterday— three times between dawn and dusk over Sylt and once at sea, above Heligoland Bight.

The Air Ministry said one British plane was lost in a 30-minute running fight "far out over the North Sea" when an R. A. F. formation drove off a number of German long-range fighters and continued "to the Easterly limit of its reconnaissance" and back. The Germans said three out of nine British planes, Bristol "Blenheim" bombers, had been shot down.

The Air Ministry said it could not confirm reports from Southwest Denmark that a bomb had struck the seven mile long Hindenburg dam causeway connecting Sylt with the mainland.

An air force official, however, said it was "quite possible."

The German Version

BERLIN, Jan. 11 (AP)—Air engagements over the sea and the Western Front were reported by the German high command today.

The German version of the encounters was given in the following communique:

"In the border region south of Saarbrucken, the advance of an enemy company was repulsed immediately by a counter thrust. The opponent sustained losses by death and capture.

"Repeated air encounters took place on the Western Front in connection with border patrol and reconnaissance flight in the course of which two enemy planes were shot down.

"A plane was destroyed by crashing to the ground during pursuit of the enemy in the Colmar sector.

"During a renewed attempt to attack airports along the German coast with bombs, nine British bombers of the Bristol 'Blenheim' type were met in the German (Heligoland) Bight by four German planes. During progress of the fight, three British planes were shot down and a fourth so badly damaged presumably it failed to reach its home base.

"The German planes returned without losses from this fight against an enemy more than doubly superior."

(The British air ministry announced yesterday that one British and one German plane were shot down and one German plane forced to land in Denmark. This morning's Paris communique said two German planes were brought down yesterday within the British-French lines.)

FOODS OF A WIDER VARIETY — I'M ALWAYS SURE OF FRESHNESS — I CERTAINLY APPRECIATE THE LOW PRICE

RED & WHITE Food Stores

Specials For Thurs., Fri., Sat., July 11-12-13

BISCUIT SPECIALS
Society Creams - lb. 17c
Oxford Creams - 2 lb. 29c
National Fcy. Asst. - 17c

CLOVER LEAF—A La King Salmon - 1-lb. tin 31c

GOLD MEDAL Diced Beets & Carrots 2-18-oz.tins 17c

BEAVER BRAND—Light Meat Fancy Tuna - 7-oz. tin 18c
It tastes like chicken

RED & WHITE Peanut Butter
Packed in ice box jar
11-oz jar 15c 20-oz. jar 25c

RED & WHITE COFFEE
Packed in vacuum tin to maintain its freshness
½ lb. tin 29c 1-lb. tin 52c

FIVE ROSES FLOUR
24-lb. bag 87c 98-lb. bag 3.15

GOLDEN GLOW BREAD 2 loves 13c

GOLD MEDAL LOBSTERS
½'s 19c ½'s 35c

HEREFORD Corned Beef tin 17c

Jelly Beans lb. 17c

Peanut Brittle Candy, lb. 19c

Crabapple Jelly 25c
32-oz. jar

RED & WHITE Jelly Powder
Real fruit flavors — serve plain, with fruits or whipped cream.
2 pkgs. 13c

RED & WHITE SPAGHETTI 15-oz. tin 10c

OVALTINE
Try it for sleepless nights
4-oz. 38c 8-oz. 58c 16-oz. 98c

Magic Baking Powder
Makes better cakes
1-lb. can 28c

Canada Corn Starch pkg. 9c

HUSKIES 10-oz. pkg. 13c

TEXAS SEEDLESS GRAPEFRUIT 6 for 25c

DOM. GRADE SPY APPLES pk. 39c

OXYDOL
Large pkg. 23c Small pkg. 10c

PEARL SOAP
White naptha for the laundry and general purposes.
10 bars 49c

Dundurn Orange, Lemon and Grapefruit MARMALADE 32-oz. Jar 25c

Stamford DESSERT PEARS 15-oz. tin 10c

Falcon, Standard Quality GOLDEN CORN 16-oz. tin 10c

California, Golden Navel ORANGES - 2 doz 220's 45c

New Low Price SUNLIGHT SOAP bar 5c

'SALADA' TEA Special
YELLOW LABEL - - ½ lb. pkg. 37c
BROWN LABEL - - ½ lb. pkg. 39c

There's a Red & White Store Near You

IN PETERBOROUGH

	Phone No.
H. ALLEN	7241
J. ALLEN	8824
J. S. BOYD	7142
J. E. DEMERS	5432
R. B. ENGLISH	3695
F. GOSELIN	8415
W. J. GRADY	5314
McCORMICK'S GROCERY	4423
J. H. SPENCE	5231
V. GLOVER	3760
M. WATSON	4742
J. WILSON	7615
W. R. YOUNG	9604

IN THE DISTRICT

T. J. BYRNES	Marmora
M. F. AMES	Plainville
D. K. CHILES	Millbrook
H. DENIKE	Campbellford
M. D. EARL	Omemee
L. FREEBURN	R.R. No. 1, Warsaw
H. FOSTER	Campbellcroft
J. GAY	Campbellford
A. V. HILL	Lakefield
J. G. MANLEY	Westwood
M. H. MacDONALD	Apsley
H. E. MUCKLE	Bethany
R. W. PRICE	Bethany
SPENCE & SONS	Lakefield
N. D. SIDEY	Bewdley
A. K. STINSON	Warkworth
G. S. TAYLOR	Keene
L. HUMPHRIES	Hastings

HALL'S JANUARY SALES
WITH PICKED, PLANNED SAVINGS FOR YOU

Commanding values that surely will appeal to thrifty-minded shoppers. Every Department shares in this annual savings event, and to-morrow should prove another big D-O-L-L-A-R stretching day with spectacular features you won't want to miss.

EXTRAORDINARY VALUE IN 54 INCH
WOOL COATING MATERIALS
One of the very best 'buys' of the year, in the face of rapidly rising wool prices. Good weight, firmly woven woollens, suitable for women's and kiddies' coats, jackets, ski outfits and slacks. Choice of Navy, Black, Green, and other wanted colors. SPECIAL JANUARY SALE PRICE. ..... Yard 1.39

Short Lengths of Velveteens and Corduroys
Values Up to 98c Yard 43c
A ridiculous price? Yes! And all because they're short lengths measuring from 1¼ to 8 yards. Colors in the lot include rose, sand, green, wine and brown. Hurry! There'll be a rush for these at the clearing price!

HEADLINE VALUE NEWS! IN
QUALITY PRINT CREPES
Sew Lovely Frocks — Save Smartly
Reg. to 79c 43c yd.
Something to get excited about . . . and believe us when we say this IS an exciting value! Smooth and pebbly finished crepes to make fashionable dresses . . . . blouses . . . . kiddies' togs . . . . and for dress trimmings. Bright colors! Soft ones! Large splashy patterns! Tiny, demure ones! Stripes! Let this special event mark new satisfaction for you in values and the clothes you make for yourself!

38" Wide – Florals - Stripes – Allovers - Dotted Patterns

81 x 100 Inch Sheets
Made of exceptionally firm, sturdy bleached sheeting. Finished with plain hems. Note the large size, the significant low price. JANUARY WHITE SALES PRICE, EACH .. 1.59

Extra! RAYON DAMASK CLOTHS
52 x 52 Inches — Tubfast Colored Borders
Extraordinary value in good looking, serviceable cloths of rayon and cotton mixture. Attractive woven floral damasks finished with wide dotted effect borders in tubfast shades of red, green, gold and blue. EXTRA SAVINGS FOR JANUARY SALES. ..... Each 1.59

42" Hemstitched Pillow Cases
A chance to replenish your stock of everyday pillow cases and still be money in pocket! Firm, good wearing quality white cotton with deep hemstitched hems. JANUARY SALES PRICE . . . PAIR 59c

MILL RUN PURCHASE OF TERRY TOWELS
Towels! Towels! And more Towels! All specially purchased and marked at much lower than usual prices for this January Event! Towels for every household purpose, in wanted sizes at really interesting prices.

18 x 36" TERRY TOWELS, choice of colorful solid color stripes, or multi-colored candy stripes. Good weight and sturdy. EACH 19c

STRIPE TOWELS, dandy for everyday use in the kitchen or bathroom. 20 x 40 inch size and all with tubfast color trims. EACH 29c

GREAT BIG TOWELS, of extra thickness and quality. Jacquards, jacquard stripes and borders, or solid pastel colors. 22 x 40 inch size. EACH ... 43c

RICHARD HALL LIMITED

If You Are Looking For a Good Used Car See No. 10 on the Classified Page.

The Peterborough Examiner

Before Getting Your Next Permanent See No. 3A on the Classified Page.

VOL. LXXXIII, No. 9 PETERBOROUGH, THURSDAY, JANUARY 11, 1940

John Corkery Pioneer Passes, Aged 91

Death came early this morning to John Corkery, 487 Gilmour Street, one of this city's most highly respected residents and former postmaster here. He was 91 years of age.

Ill health overtook Mr. Corkery more than four years ago, and two years ago he fell and broke his hip and was forced to spend the remainder of his days in bed. He died at St. Joseph's Hospital this morning.

Oldest member of the parish of St. Peter's, he was born in this city in 1848, and spent practically all his life here. He was a son of the late Jeremiah Corkery and Margaret Kelleher.

Over the larger share of his life Mr. Corkery was intimately associated with the development of Peterborough. Scarcely an organization for the good of the city but saw him a prominent member at some time or other. He shared the responsibility of civic life to the full, was a member of the council for a great many years, and was mayor for a time in 1902, when T. H. G. Denne resigned before the end of the year to contest the water commission

Secretary For 40 Years

Other interests included the Separate School Board, of which he was secretary for 40 years. He was a charter member of the Knights of Columbus here, was once secretary of the old Mechanics' Institute, then chairman of the Library Board when that organization took its place. When the old Peterborough Workingmen's Building and Savings Society was formed 50 years ago, Mr. Corkery was a charter member, and he continued as secretary for 30 years.

In his church he was an earnest member, belonged to the Holy Name Society and other church organizations. Perhaps greatest evidence of the place which the church played in his life lay in the fact that two of his three sons are now members of its clergy.

Served As Postmaster.

Mr. Corkery joined the staff of the post office here early in life after being educated at Peterborough schools. He rose to become its senior officer, postmaster, retiring in 1924.

Surviving are his wife, formerly Nora Sheehy, whom he married in 1882; three sons: John R. Corkery of Peterborough, Rev. V. J. Corkery, chancellor of Peterborough diocese of the Roman Catholic Church, and Rev. K. A. Corkery of Lindsay; and one daughter, Miss Emma Corkery, at home. Also surviving are a brother, James Corkery of Toronto, and a sister, Mrs. Mary McDonald of Toronto.

The funeral will be on Saturday morning at 9 o'clock, when Requiem Mass will be sung at St. Peter's Cathedral. Interment will be in St. Peter's Cemetery.

Young's Point Rectory Happy Party Scene

YOUNGS POINT, Jan. 11 —(ENS) —On Thursday evening, the Rev. E. C. and Mrs. Moore together with their daughter, Mrs. W. S. Jacques entertained a large number of the parishioners of St. Aidan's at the rectory to a very happy evening.

Progressive euchre and bingo were very much enjoyed after which a very delightful supper was served by Mrs. Morre and her daughter.

Overcrowded

CHARLOTTETOWN, Jan. 11 — (CP). — Both men's and women's buildings at Falconwood Mental Hospital are overcrowded to a marked degree, the grand jury declared in a report last night after inspection of public institutions. The jury reported it found 123 females and 129 males housed in the hospital.

Evidence of crowding were especially evident in the sleeping and recreation quarters, the report said.

DIED

CORKERY, John.—At St. Joseph's Hospital, on Thursday, January 11, 1940, John Corkery, 487 Gilmour street, beloved husband of Nora Sheehy, in his 92nd year. Funeral on Saturday morning at 9 o'clock, when Requiem Mass will be sung in St. Peter's Cathedral. Interment at St. Peter's Cemetery.

LOANS

WITHOUT ENDORSERS

No credit enquiries of friends

QUICK PRIVATE SERVICE

Cash Loan You Get	Amount You Pay Back Each Month Including All Charges			
	4 mos. loan	8 mos. loan	12 mos. loan	18 mos. loan
$ 20	$ 5.25	$ 2.73	$ 1.89	
50	13.13	6.83	4.73	
100	26.26	13.65	9.46	$ 7.78
150	39.39	20.48	14.18	11.67
200	52.52	27.30	18.91	15.57
300	78.79	40.95	28.37	23.35
400	105.05	54.60	37.82	31.13
500	131.31	68.25	47.28	38.91

Instalments based on prompt repayment at rate of charge authorized by the Small Loans Act, 1939. Other size loans and repayment schedules available. Phone or call to apply.

HOUSEHOLD FINANCE

CORPORATION OF CANADA

Formerly Central Finance Corporation

PETERBOROUGH, ONT.

Second Floor, Kresge Building

355 George St. Phone 5841

Dies At Age Of 91

John Corkery, postmaster here until 1924, who died early this morning at the age of 91. He was a member of the city council for many years and was closely associated with nearly every movement for the good of Peterborough until ill health overtook him.

Child Attacker Being Sought

Police were hunting on Wednesday night for a degenerate who is wanted for grossly indecent conduct toward a six-year-old girl. The offence took place near the corner of Simcoe and Bethune Street after the man had taken the child into the yard of a warehouse, first giving her 5 cents to accompany him. The little girl was able to give a description of the mant and police took up the search as soon as the affair was reported.

Hunted Clerk Heard On Air

ORILLIA, Jan. 11 — (Special). — Nine months ago Sam Levine, 25-year-old night clerk of the Palmer Hotel here, was asked by a guest to mail a letter for him at the railway station. The guest loaned him his car for the errand. That was the last seen of Levine and the car was found in Barrie next day. A charge of theft was laid.

Several times since then Orillia police have believed themselves on the trail of Levine, but when things looked promising, the scent grew cold.

The other night Constable Hugh Johnston, off duty, sat in the depths of his favorite easy chair and listened to a radio commentor on Fifth Avenue, New York, interview persons as they passed along the street.

The constable suddenly sat up straight, his eyes bulging. A self-assured voice was talking, giving opinions on world events. And when the sidewalk commentator asked for him name, it was readily given.

It was Sam Levne.

Cottesloe Y.P.U. Meets In Toms' Home

COTTESLOE, Jan. 11 — (ENS) — The Cottesloe Y.P.U. held its first meeting of the New Year on Tuesday evening at the home of Mr. and Mrs. Fred Toms. The president was in charge of a New Year's program. The worship service consisted of hymn, Apostle's Creed, prayer in six parts, scripture reading.

The topic "What is Success?" was taken by J. S. Kidd.

Minia Moore gave a reading and Walter Gallagher some violin selections. Laura Nelson in charge of the games and contests.

The next meeting will be at the home of Mr. and Mrs. A. Webster.

The Rambling REPORTERS

IT'S SPELLED MACPHAIL

The name is spelt "Macphail," not "MacPhail" and definitely not "McPhail."

This was the ruling given last night by Agnes Macphail to a reporter who was in doubt. He was in doubt because the Parliamentary Guide, political whoosis, seemed to contradict itself. It listed her as "Macphail" but gave her father's name as "MacPhail." And the Peterborough U.F.O., in an advertisement earlier in the week had spelt her name "MacPhail." Canadian Press always spells it "Macphail," but some Toronto papers make it a capital P, have even been known to use Mc for Mac.

Chalk one up for the accuracy of Parliamentary Guide, even though they might have added a footnote to escape the confusion they caused. For Miss Macphail said they were right about both the spelling of her name and her father's. Her father did use the capital P, but he was wrong she declared. She found that the correct spelling had been with a small p, and in characteristic fashion she started to use it that way.—P.

South Africa has a scrap iron boom.

God Is Seeking To Bring Heaven To Men

The third of the series of New Year services was held Wednesday night in St. Paul's church, Rev. Dr. A. T. Barr conducted the service, assisted by Rev. J. H. Sutcliffe and Rev. Dr. E. W. Young. A solo was sung by A. R. Bennett with Martin Chenhall at the organ.

Dr. Northcote-Deck spoke on the need of certainty. When the late Bonar Law, England's prime minister, died one of the London papers said, "What shadows men are and what shadows they pursue," he recalled. The worldly man lives for things that pass. The foundations of liberty are tottering today but there are some things that cannot be shaken. The aged apostle John in his final message to the church of his time speaks of light, love, truth, and everlasting glory. An old Negro, watching a merry-go-round, said as he saw a wealthy man get down after his ride, "Rastus Jones has got off where he got on." This is a profound truth regarding many human lives, Dr. Beck said. The worldly man has nothing but memories. The Christian has experience of God's love and guidance. God does not want merely to bring man to Heaven, he declared, but He seeks to bring Heaven to men. He gives the saints not only necessaries, he gives them luxuries. God wants us to be sure of our salvation. Dr. F. B. Meyer, an aged crusader for Christ, told a skeptic that he had never known the promises of the Bible to fail. They are, he said, more trustworthy than the railway guide or the scientific textbook. Radium emanates life and thus cures disease. The Bible shoots out life from every page and thus brings salvation, he said.

In voyaging around the Solomon Islands, a bar of gleaming coral blocked one of the passages into the coast. One day he (Dr. Deck) discovered there was an opening in the reef and took his little launch through it. The old captain of a schooner would not believe him at first but finally yielded to the testimony of one who had gone through the passage. We cannot convince others until we have had the experience ourselves he, pointed out. A positive experience brings certainty in religion.

Police Raid Bancroft Home

BANCROFT, Jan. 11.—(ENS). — It's either kill or cure of B. D. Roberts of this village, according to a story he told Provincial Constable P. Palmateer and County Constable C. P. Wells when he searched his home for liquor last night.

Police say they found 12 bottles of liquor, which they seized, charging Roberts with illegal possession. According to their account, Roberts had got rid of 16 bottles of liquor besides the 12 seized last night, within the past 10 days. They asked him what had been done with the 18 bottles and reported him as saying that he had been ill and has been taking "quite a bit" of whiskey in an effort to bring about recovery." His trial will be held in Bancroft on January 16.

Charged With Failing To Provide For Family

When Kenneth Williams was charged in police court this morning with failing to provide for his children, Hon. G. N. Gordon, K.C., who appeared for the accused declared that he questioned the jurisdiction of the court to try the case.

"This man was charged with non-support last August," said Mr. Gordon, "and at that time an agreement was entered into by which he was to support one of the children and the mother the others. The case was accordingly adjourned by consent until February 27, 1940. And now, before the expiration of that adjournment, he is charged again."

Magistrate Langley admitted that the circumstances were very unusual. He had never, he said, come across anything similar in the law reports.

The case was finally adjourned, Williams agreeing to make some provision for the care of one child in the interim.

Railway Trouble

CERNAUTI, Rumania, Jan. 11 (CP-Havas)—Continued disorganization of railroads through Russian-occupied Polish territory has caused serious difficulties for Rumanian business men.

Only four trains of goods have crossed the border since the middle of December, despite a previous agreement between Rumania and Russia allowing five trains daily to leave this country for Germany via Polish Galicia. It is not known if these four trains have yet reached their destination in the Reich.

Strike Fireworks

MANILA, Jan. 11 — (AP). — One worker was shot and killed and two others wounded today in San Antonio, Pampanga Province, where sugar workers have struck for higher pay. One other death, injuries to several workers, and about 100 arrests have resulted from the strike.

Lady Member Greatly Annoyed When Driver Fails To Appear At Appointed Time

"I WONDER will we ever live to see a time when 8 o'clock means 8 o'clock to farmers and 6.30 means 6.30?" asked Agnes Macphail with ire in her voice last night, a question that caused some member of the U.F.O. a good deal of embarrassment.

For Miss Macphail said she was angry, boiling over. She is one of those people who think that a quarter to eight o'clock means 7.45, it developed.

She had been told that last night's meeting at the Normal School was to start at eight o'clock and that a car would pick her up at her hotel at a quarter to eight. She waited in her room, she related, until about five minutes to eight and then went down to the lobby. No one was there to meet her. She sat in the lobby until 8.15 thinking the car had broken down. Then she sent for a cab, went alone to the Normal School.

Her anger wasn't lessoned when she found she had to climb three flights of stairs to get to the lecture hall, she admitted. "I've spoken in Peterborough before and it seems to me the meetings were held down town. They must have closed those places up," she concluded caustically.

Main Street Topics

Jabs and Jottings as Picked Up By Examiner Reporters.

COUNCIL INVITED.

'Come around and see us some time' was virtually the reply of the Board of Education to the council's offer of the use of its chamber for Board meetings. Appreciation of the council's thoughtfulness was expressed with the information that the new accommodation in the South Central school was convenient and adequate.

MAY COME HERE

Rumor says "Chin Up" with Ross Hamilton, Pat Rafferty and Red Newman may come to the Collegiate Auditorium if the stage dimensions are large enough. The show made a hit in Toronto, and it is said would book into Peterborough if the Grand Opera House had not been reduced to the general interior appearance of an over-sized barn late in Spring after all the previous season's stuff has been cleaned out.

BIRDS PROMISE SPRING

Wallace Havelock Robb, naturalist and author, sees indications of an early Spring in the large flocks of snowbirds with horned larks and Lapland Longspurs which he observed this week while travelling from Kingston to Belleville. To the Belleville Intelligencer he estimated there were fifteen hundred snowbirds in three flocks. The horned lark is one of the first to appear in Spring, and the Lapland Longspur is rare in this part of the world. They belong to the snow belt countries, spending their summers in the far northern regions.

LIKE FINNISH ARMY.

For use while on traffic duty the local police officers have been provided with a special white coat and white covering for the cap, the idea being to increase their visibility as they stand out in the middle of the street. The black outfits ordinarily worn seemed difficult for motorists to see and several officers have had narrow escapes from injury. The effect when the new garb is donned suggests the white uniforms worn by the Finnish Army for snow fighting.

FIGURES TRANSPOSED

W. Bromwell's gift of milk to St. Vincent's Orphanage last year was 342 quarts instead of 243 as reported.

18 YELLOW BULLFINCHES.

A flock of at least 18 yellow bullfinches was the most unusual sight seen in the garden of Mrs. J. Hawthorne, 163 Antrim Street, at noon to-day. Passers-by counted at least that number in one tree, apparently picking berries from it.

HONOR R. M. GLOVER

The annual meeting of the Peterborough Horticultural Society will be held Thursday evening January 18 in the office of the Department of Agriculture. Presentation of the annual award of service, the first of which was given to Harry Beal, will be made during the meeting. John A. Smith, president, said that the honor this year would be paid to R. M. Glover.

DIDN'T GET "PERMISSION

The first meeting of the new board of the Peterborough Exhibition will be held tonight for executive organization. Veteran members regret that Department regulations forced them to cut their board to eighteen directors, and it transpired since the annual meeting that John A. Carroll, superintendent of agricultural associations and fairs, sent along a comment that the number of directors should have been twelve, and that the additional six should not have been appointed without permission from him.

DISTRICT NOTES

J. E. Elliott, 65, Cadmus general merchant, was instantly killed near Blackstock when his cutter was demolished by a car driven by Clarence McCullough of Ballyduff.... Mrs. Charlotte Annis, mother of Reeve Arthur Annis of Darlington and grandmother of Crown Attorney Allin Annis of Ontario county died Sunday in her 90th year.... Reeve W. R. Prouse is chairman of the Red Cross division in Hope township for a canvas opening January 15.

Havelock Man Is Given Ten Days

Two Havelock brothers who appeared in police court last week charged with illegal consumption of wine pleaded not guilty at that time and the case was adjourned until this morning.

Today only one of the brothers put in an appearance and he asked to have his plea changed to guilty. He was fined $10 and $3.50 costs or ten days in jail and announced his intention of taking the imprisonment. He had not seen his brother since last Saturday, he stated.

An application was made and granted for a bench warrant for the arrest of the brother.

The charges arose out of the arrest of the two men near the bank of the Otonabee River south of the Ashburnham bridge when police interrupted a drinking incident.

Two Plead Guilty Charge Of Entering

PORT HOPE, Ont., Jan. 11 (CP) —Fred MacDonald, 18, Starkville and William Pascas, 20, Montreal, pleaded guilty to entering R. Harness service station, on highway No. 2, six miles west of Port Hope, and were remanded one week for sentence.

They pleaded guilty to a charge of armed robbery at Welcome on December 13, where Roy Beckett was robbed at a service station. MacDonald said he drove the car used in the robbery but was not armed. Pascas admitted being present at the robbery but said he did not hold up Beckett.

Fine Papers Given Gilmour Mission

GILMOUR, Jan. 11.—(ENS). — The Mission Circle meeting of Gilmour church was held on Tuesday in the basement of the church with a good attendance.

The meeting was opened by singing and prayer and Mrs. A. B. Mann read different verses on "God Cares For Us."

The topic was Home Missions and papers were given by Mrs. A. I. Edmison on the Indian Reserve at Brantford; Mrs. Bell, Home Missions, and Mrs. A. B. Mann read 'What Can be Accomplished by Prayer.

A duet was rendered by Mrs. R. D. Wright and Miss Lillian McGregor. Lunch was served.

Mr. Bruce Clarke, who spent the holidays with his parents, has returned to Pickering College.

Misses Marion Foulks and Edna Graham of Peterborough, visited at the home of Miss Eunice Hammond.

Mr. Jim Moore has returned to Kemptville school after spending the holidays with his parents.

War 25 Years Ago

(By The Canadian Press)

JAN. 11, 1915—Sixteen deaths from meningitis reported in Canadian Expeditionary Force camped at Salisbury Plain. Last rebels in the Transvaal captured. Heavy rains slow up military operations in Poland.

Ministers And Teachers Do Not Escape Vitriolic Of Canada's First Lady M.P.

Teachers in Canada only go to rural school to acquire enough experience to land jobs in city schools was a charge levelled at this country's educational system last night by Agnes Macphail, speaking at the Normal School here.

She maintained that educational policy is laid down by men whose voice is that of urban centres without regard to farm children's needs. Even the clergy did not escape her vitriolic tongue, for she declared them to be tarred with the same brush. The new ones take country charges "until they're good enough for the city," she declared. "And then they're good enough," she added caustically.

Her argument was that the farmer has lost his voice in the economic, educational, and religious life of his land, and she said that voice could be regained any time farmers unite with vision and knowledge.

Declaring that farmers are too prone to apologize for their profession, she warned, "When a nation loses respect for the soil and the people who till the soil, they're dying regardless of how young that country may be."

Lindsay Farmers Worrying About Water

LINDSAY, Jan. 11 —(ENS) —The annual meeting of the District Orange Lodge was held in Lindsay on Tuesday when the following officers were elected for the year:— W. Bro. J. Chatten, Dist. Master; W Bro R Smith, Dist Dep.; Bro. Ross Park, Chaplain; Bro. Earl Thurston, Dist. Secretary; Bro. T. H. Davies, Treasurer; Lecturers, Clayton Smith, E. Patrick, E. Nesbitt; Marshal.

Decided shortage of water for farm purposes is proving a great handicap and costly inconvenience in this district. Many farmers are hauling water daily for a distance of two or four miles from small creeks. W. H. Winter, Department of Agricultural representative, states that the average cow will drink a barrel of water easily if thirsty. Water levels in the lakes are also very low, Balsam Lake being down at least three feet. Hawk Lake in Haliburton which is a reservoir for the Trent Valley Canal, is down some eight feet. This lake is said to be between 600 and 700 feet deep.

The condition of James Orr, of Harburn, Haliburton County, who was injured by a falling tree a few days ago, is causing much concern to his friends. He is in the Red Cross Outpost Hospital at Haliburton.

John Wallace of the Oakville Basket Co., Haliburton, lost his car by fire near Wilberforce on Monday. He struck the cement bridge at Shanty Creek, and the vehicle burst into flames.

William Hazleton, a former well known resident of Ops, dropped dead at his home on Elgin street Wednesday morning. He is survived by his wife, two brothers and on sister.

J. Arthur Ash Passes In City

One of Peterborough's longest practising electricians died after a long illness last evening. He was Joseph Arthur Ash, 617 Aylmer street, a resident of Peterborough for the past 44 years, coming here from Cold Springs, his birthplace, at the age of 18 years.

Mr. Ash became associated with the electrical business and was widely known as an electrical contractor. Five years ago he suffered a stroke, although he recovered to some extent. During the past few years he was confined to his home, however.

Surviving are his wife, Mary Alice Ash; three sons, Frederick George Ash, of Peterborough, Clifford J. Ash, of Ottawa, and Lloyd B. Ash of Peterborough; and two daughters, Mrs. Morley Smith of Peterborough, and Miss Marguerite Ash at home, also a half-brother, George Greer of Cobourg and a half-sister, Mrs. Louisa Pockett, of Spirit River, Alberta.

The funeral will be on Saturday afternoon at 2 o'clock from the family residence, Rev. M. C. Parr of George Street United Church officiating. Interment will be at Little Lake Cemetery.

OMEMEE

Y.P.U. To Attend Church School

OMEMEE, Jan. 11 (ENS). — The meeting of Trinity United Church Young People's Union held this week was in charge of Eleanor Sherin. Richard Vaughan, president, conducted the business of the evening. The society planned to attend Winter School in Lindsay on the night of January 15. Plans for entertaining neighboring societies were discussed.

Eleanor Sherin read a poem entitled "Another Year." The call to worship was followed by a prayer and a hymn. Hazel Wilson read the Scripture lesson and Rev. R. N. Patterson sang "Follow the Gleam." The topic for the evening was Citizenship, and Mr. Patterson addressed the Young People on the subject "Having a Good Time." The speaker spoke concerning good times which often leave lingering regrets and of the value of worthwhile amusements.

The meeting closed with the singing of "O Canada" and the National Anthem.

Carmel Young People Visit Warsaw Society

WARSAW, Jan. 11 (ENS).—Warsaw Young People of the United Church entertained the Young People from Carmel on Monday evening. A good representation of both organizations was present. After opening devotions led by the Warsaw Young People. Miss Lavinia Whetung of Carmel Y.P. presided for the following program: Mrs. Percy Ivey, comic selection; there were sing-songs, trios, followed by merry games, in which Mr. Whetung, the president's father, took as lively an interest as did the young people. Warsaw Young People served supper.

SCHOOL SPORTS HOUR.

All school children of the city are invited to participate in the swimming sports hour at 4.30 tomorrow afternoon in the Y.W.C.A. pool. This school sports hour will be held once a month.

County Chairman

Reeve James Gifford of Ennismore, chairman of the Peterborough County Chamber of Agriculture, who had much to do in the organizing of the successful short course which was concluded on Wednesday night.

Kiwanians Plan War Work

Past President Bill Richardson has been appointed chairman of a special war service committee of the Peterborough Kiwanis Club.

The local club, in addition to its present activities, has accepted the challenge call for "Unity, Service and Sacrifice."

This committee will assist in sponsoring support of all patriotic movements, Red Cross work, cooperate in maintaining patriotism in the community, and combat all subversive activities. It will render all possible service to the soldier overseas by assisting his family to solve unforseen difficulties that arise while he is serving in this national crisis.

Other Kiwanis clubs in the district have formed special war service committees realizing that Kiwanis is bound to identify itself more than ever with service to the community and the vital work so necessary in the present emergency.

Apsley Institute Holds Card Party

APSLEY, Jan. 11—(ENS). — Mrs. Don Newberry was hostess on Friday evening for a well attended card party under the auspices of the Women's Institute.

Five tables of euchre were played. The gent's first prize was won by Mr. H. Reed and the ladies' first by Mr. D. Newberry, who played in a lady's place. The consolation prizes went to Mr. R. Brown and Mrs. W. Wilson. A bountiful lunch was served by the hostess and Institute members. Other card parties will be held in the near future.

The Junior W.A. entertained the Church Boys' League on Saturday in St. George's Hall Games were played during the afternoon, after which an exchange of gifts was made from the Christmas tree.

Mrs. Ross Reynolds, who helps with the girls on Saturday afternoons was presented with the gift of an afternoon tea cloth by Gwenyth Kilborn and Jean Bullied. Mrs. Stanley Windsor, leader of the girls, was presented with cups and saucers and cake plate by Elsie Tanner and Lois Reid. Rev. F. McMulkin was given a lovely occasional chair by the Junior W.A.

Afternoon tea was served by the ladies and older girls.

The world wide Week of Prayer will be observed in both the United church and the St. George's Anglican church. Both united for service on Monday, Tuesday and Wednesday in St. George's church at 7.30 p.m. On Thursday, Friday and Saturday all meet in the United church at 7.30 p.m.

Mrs. Turner of Hamilton, is visiting her daughter and son-in-law, Mr. and Mrs. Ross Reynolds.

Obituary

THOMAS EDWARD CHAPMAN

The death of Thomas Edward Chapman, 82, occurred at his home at 226 Woodbine avenue early Tuesday morning after a month's illness. He was born in York township, but came to Peterborough as a child and spent all the remainder of his life here.

A carpenter by trade, Mr. Chapman had been retired for some time past. He was a member of Bethany Tabernacle.

Surviving are his wife, Elizabeth Jane Garneau; three sons and four daughters: William of Prince Rupert, B.C.; Clifford and Albert of Peterborough; Mrs. George Foster of Peterborough; Mrs. John Foster of R.R. No. 2, Peterborough; Mrs. William Easson of Peterborough, and Mrs. Stewart Doig of Peterborough. Also surviving is his Junior, son of W. H. Chapman, who grandson, Clifford Chapman, had always resided with the late Mr. Chapman.

The funeral will be held on Monday afternoon at 2 o'clock from the family residence, Rev. W. McArthur of Bethany Tabernacle officiating. Interment will be at Little Lake Cemetery.

American air-condition equipment will be installed in homes in Colombia.

$10,000 Of Bonus Paid By Gov't To 14 Factories

The Federal Government's cheese bonus amounted to approximately $10,000 to the milk producers represented by the fourteen factories in Peterborough and Victoria Counties, according to a statement at this morning's session of the annual meeting of the Cheese Factory Patrons' Association of this district in Paragon Hall this morning.

Payments to individual factories weer incomplete, but were listed as follows: Pine Grove $950, Warsaw $274, Warminster $675, Daisy D $1,173, Killarney $672, Trent Bridge $1,491.91, Bobcaygeon $800, Selwyn $925, Hastings $500, Young's Point $800, Oakdale $300. The others were not available.

George Elliott of Norwood, president, opened this morning's meeting with practically all the factory delegates present.

Frank C. Paterson, secretary-treasurer, reported a credit balance of $114.97. George VanVolkenburg of Seymour Township, one of the five members of the provincial executive, reviewed the major events in the operations of last year. From the pool collected from factories on the charge of five cents a box, $13,000 was expended on milk testing, and there was some strong likelihood that this detail would be assumed by the Provincial Department of Agriculture this year, although it has not yet been decided.

Depends on Navy.

Mr. VanVolkenburg told the meeting that prospects for the coming season indicated that purchase of cheese for the British market would probably be handled by Government boards in Canada and Great Britain, and Mr. Paterson remarked that export cheese might be disposed of in the same manner as bacon.

"And if we didn't have the British Navy and its convoy system we would all be in a pretty bad way as producers in this country," said Fred Crowe of Warsaw. "I don't know what we'd do with our goods."

Satisfaction with the bonus system was general throughout the industry last season, but one comment that when the price was down around nine and ten cents a pound during the first months the bonus did little more than change the milk producer's condition from 'red to pink."

Pegging the Price.

Chain stores in England buying cheese in anticipation of future demand and to be prepared for emergencies were a helpful factor in obtaining the prices paid in Canada since the outbreak of war.

When the price of cheese was pegged in England during the first week of September the price was set at 63 shillings, equivalent to 11 3-16 cents a pound in Canada, but there were no board sales here at that time. On October 2 the Old Country price was up to 68 shillings or 11 5-16 cents in Canada; and the price on the local boards was 13¾ cents. A month later the British price was 78 shillings and boards were paying 14½ cents. The pegged price has remained the same since then, but the Ontario price has advanced to 17 cents.

"If you weer to send butter to a dealer in England, he wouldn't get it, but he would receive the value of it. By the ne wregulations over there it would be handled by the Government and rationed to the people."

Less Butter Made

OTTAWA, Jan. 11 — (CP). — Canadian creamery butter production during December, 1939, was 11,779,630 pounds, compared with 15,459,515 pounds the previous month and 11,247,322 in December, 1938, the Dominion Bureau of Statistics reported to-day.

Factory cheese production totalled 2,338,735 pounds in December, compared with 5,075,587 in November, and 2,077,613 in December, 1938.

W. R. TURNER

Phone 4971 195 Simcoe St.

Heating—Plumbing Tinsmithing

CONTRACTING, JOBBING, REPAIRING

"CRANE" PLUMBING FIXTURES

"HECLA" FURNACES

"IRON FIREMAN" STOKERS

IMPERIAL (ESSO) OIL BURNERS

FLASH!

HAROLD'S UPHOLSTERING SHOP OPENING OFFER

By selecting a cover from our great variety of samples at $2.00 a yard or over, we will rebuild your 3-piece chesterfield suite for only an additional $12.00.

Estimates given at any time

Phone 4587

466 Cambridge St.

(Formerly of Comstock's)

Havelock Names Officials In Lively Opener

HAVELOCK, Jan. 11—(ENS)—The need for co-operation was stressed by Reeve Ernest W. Seeney as he addressed the members of the Havelock municipal council at their inaugural session on Monday evening, and extended a welcome to the two newcomers, Councillors William Martin and Fred Pollock. Present also for the meeting were Councillors E. J. Leeson and James Ketchen.

Outlining the present financial status of the municipality, Reeve Seeney advised a policy of caution and economy. The reeve and council were sworn in at 11 a.m. in the council chamber, after which the meeting was adjourned till 7:30 in the evening.

Mr. George Watson addressed the council regarding the placing of street lights on No. 7 highway through the village from Concession to Quebec streets.

Richard Sanderson, member of the local Hydro Commission, in reply to Mr. Watson, stated that he was, as before, opposed to this section of highway being lighted, as it would only encourage the pedestrians to continue to use the highway as a walk, a most dangerous practise. It was needless, he said, because within a few yards further there was already a good sidewalk on a well-lighted street.

T. P. Lancaster expresed himself as being of the opinion that not only should that portion of the highway be lighted, but that a sidewalk should as well be built along the north side. No action however was taken at the present time by the council.

Check On Licences

Discussing the matter of the local transient traders licence in connection with the Garage Service Company in operation here, the clerk was instructed by the council to ascertain to whom the company was registered, and if it was not registered in a citizen's name, which appears on the last revised assessment roll, he is to proceed at once to collect the licence fee, and if necessary to take court action.

The clerk was instructed to send a request to J. Sears, department of highways engineer, to instruct the snowplow operators to slow down through the village, to avoid tossing the snow onto the sidewalks, this on motion of Councillors Ketchen and Leeson.

Reeve Ernest Seeney voted in favor of an amendment by Councillors Martin and Ketchen, retaining William Akins as village constable and utility employee, at a salary of $50 per month. The amendment followed a motion by Councillors Pollock and Leeson for the appointment of William Laing to this position, at a similar salary.

Councillors Leeson and Pollock moved that Dr. Donald J. Holderoft be re-appointed medical officer of health for Havelock, and that the council arrange a meeting with the doctor to arrange the salary. The above motion failed to carry, Reeve Seeney voting in favor of an amendment by Councillors Martin and Ketchen that Dr. D. J. Holderoft be appointed M.O.H. for this village at a salary of $120 per annum, and instructed the clerk to prepare a by-law for the next meeting, confirming this appointment.

Other municipal appointments were as follows: high school board three-year term, Mrs. Elida Rigby; park board, three-year term, Fred McKenzie and Carman Coon; board of health, one year, Harrison Wing; relief investigators, Mrs. J. Armstrong and Constable Akins; poundkeeper, W. J. Stillman; snowplow operators, W. J. Stillman, west end, Thomas Forsythe, east end.

Misses Katie Anderson and Eliza Wright were appointed auditors of the 1939 municipal books, at a salary of $20 each.

Bylaw No. 423 authorizing the holding of a nomination meeting for the purpose of selecting two public school trustees and a Hydro commissioner passed.

The clerk was instructed to order copies of the Municipal World for the reeve and council and clerk, also 75 dog tags and the latest edition of the assessor's guide.

On motion of Councillors Pollock and Ketchen the council as a whole will be a committee to look after street work. Such work may be done with the sanction of any three members.

The reeve and Councillors Ketchen and Leeson were named as the finance committee.

Oppose 2 Year Terms

The new council went on record, on motion of Councillors Leeson and Ketchen, as being definitely opposed to the new intended legislation whereby municipal elections will be held only every two years, or perhaps suspended for the duration of the war. Copies of the motion are to be forwarded to the department of municipal affairs and to Alex Elliott, M.L.A., of Peterborough.

A motion ob Councillors Leeson and Martin set the wage rate for village man labor at 30 cents per hour. A motion by Councillor Pollock that the rate be increased to 35 cents received no seconder.

The Havelock Standard was awarded the village printing contract on motion of Councillors Pollock and Martin.

A notice regarding the prepayment of the 1940 taxes will be placed in the local paper, on motion of Councillors Ketchen and Pollock.

The reeve was instructed to obtain prices on an automatic door closer for the outside front door of the town hall, and if reasonable, to have one installed.

The following accounts were passed and ordered paid on motion of Councillors Leeson and Ketchen:

Village treasurer, election expenses, $43; Municipal World, supplies, $6.78; H. B. Puffer, postage, phone, pay sheet, deeds, etc., $26.90; Thos. Forsythe, snow-plowing, $12.50; W. J. Stillman, snow-plowing and cartage, $7.70; F. McKenzie, printing account, $60.17; Mrs. Edythe Johnson, re Foley estate, $10.

Windsor Council Machinery Forms

WINDSOR, Ont., Jan. 11—(CP).—Machinery of Windsor's civic administration to-day apepared to be jammed, with the Council's two factions remaining far from agreement.

The city's business remained tied up following a Board of Control meeting last night at which opponents of Mayor David Croll were in the majority.

Controllers Norman Eansor and W. H. McCreedy insisted that proposals of the group headed by Mayor Croll, absent in Toronto for the opening of the Ontario Legislature, be held up if proposals of the anti-Croll group are to be so treated.

The two controllers were able to outvote Acting Mayor Arthur J. Reaume, a supporter of the Mayor. The Board's other member, Cyril Copper of the anti-Croft faction, did not attend the meeting.

Insisting that things "are going to be at a standstill and we will have a showdown," Eansor took exception to a proposal that E. J. Langlois be appointed acting city treasurer during the illness of City Treasurer A. N. Cook. Signature of pay cheques was the only authority Eansor agreed to grant Langlois.

Eansor argued that if the Mayor was going to hold up the anti-Croll group's procedure by-law and other measures, then other civic business should be delayed. The anti-Croll faction is particularly opposed to a measure passed by the 1939 Council after the last elections whereby a two-thirds vote is necessary to carry a by-law before Council.

Truck, Car Tangle Near Millbrook

MILLBROOK, Jan. 11—(ENS).—Chief Constable E. C. Richards was called to investigate an accident seven miles west of the village on Monday afternoon, when a truck, driven by John Haber, 728 Richmond street, Toronto, while passing a car parked beside the roadway, and belonging to George Waddell of Bethany, caught the rear end of the car with the rack, doing considerable damage to both vehicles.

Haber owned the truck and assumed responsibility for the accident, adjustment of differences being arranged between Waddell and himself.

He Stayed There

ST. LOUIS, Jan. 11 — (AP). — Thomas Lanahan suffered a broken leg in 126 and was taken to St. John's Hospital. He liked the service and people so much he made the hospital his home. After 14 years, Lanahan, St. John's oldest "patient," died Sunday of pneumonia. He was 87 years old.

'Frisco Juliet Kills Romance

SAN FRANCISCO, Jan. 11 —(AP)—Isabelle Deshler says it's all off—her "romance" with John B. Adams, the 32-year-old romeo who took the law courts in an effort to prevent his prospective mother-in-law from cramping his romantic style.

"I do not love Mr. Adams and I have no intention of ever marrying him," Isabelle announced last night.

Her mother added:

"Of all the people for my daughter to marry, this man would be the last."

This put a decided chill on the romeo and juliet affair which Adams hoped would end like a similar case in New York involving George Lowther and the former Eileen Herrick, who were married last week.

Adams, collection agency executive who employed Miss Deshler as stenographer until a few weeks ago, spent most of yesterday; vainly knocking on the Deshler door, telephoning and sitting on the front door step.

He has a superior court order compelling Mrs. Deshler to bring her 24-year old daughter to court Friday so Judge Lyle T. Jacks can determine if juliet is being kept from romeo against her will.

Paris is to have an exhibit of art of modern schools of different tendencies.

WATSON'S LINSEED & LIQUORICE LOZENGES
Stop that Cough!

Mason's Grocery Stores
Your Community Grocer
Free—Fast—Courteous Delivery

DELIVERY GIVES YOUTH EMPLOYMENT — YOU ARE HELPING YOUTHS TO BE GOOD WORKERS, CLEAN, UPRIGHT FUTURE CITIZENS, AND GIVING EMPLOYMENT WHERE IT'S NEEDED.

DEVON BRAND **PEAS** No. 4 Size - - 3 tins 25c

A BODY BUILDER **HONEY** HELPS CURE THE COLD

WHITE CLOVER, No. 1 quality ..... 1-lb. tub 15c — 4-lb. pail 39c
WHITE COMB HONEY ..... 15c and 20c
AMBER COMB HONEY ..... 10c and 17c
AMBER HONEY ..... 4 lb. pail 28c

Guaranteed Strictly Fresh **EGGS** Grade "A" Large Doz. 25c Grade "A" Med. Doz. 21c

Granulated or Yellow Sugar - 10 lbs. 63c

CUBS THE NEW SHREDDED CEREAL WITH A GENEROUS SAMPLE. C.&C. - 2 Pkgs. 23c

TENDER and SWEET PRUNES Med. Size 3 lb. 25c Large Size 10c Mammoth Size 2 lbs. 25c

Kraft Dinner Macaroni and Cheese all ready to cook. Enough for 5 Servings pkg. 20c

MONARCH PASTRY FLOUR - 24-lb. Bag 69c

LIBBY'S—EMFO or AYLMER SPINACH No. 2 Tin - - 2 Tins 25c

CHRISTIE'S CAKES are FAVORITES Choc. Fudge Bar Cake - SPECIAL 20c

DELICO BRAND SLICED **PINEAPPLE** 5 Slices To A Tin 2 tins 11c

Cow & Gate, VI-LAC MILK - - 2 Tall Tins 25c
And Evaporated Milk with Vitamin "D" Specially Prepared for Infant Feeding

OVALTINE AT THE REGULAR LOW PRICES 38c-58c-98c
We will be glad to get you one of the fine new Ovaltine Premiums

BLUE RIBBON BRAND **BLACK TEA** lb pkg. 65c
FREE—¼ lb. Tin of Blue Ribbon Baking Powder with each package of Tea—Value 10c

DELICIOUS AND TENDER **Red Brand BEEF**
THE MEAT THAT HAS EVERYTHING

ROLLED PRIME Rib Roast lb. 28c — Thick Rib Roast lb. 20c
Blade Rst. Blade Out lb. 19c — Pot Roast Boneless and Lean lb. 19c
Fresh PORK TENDERLOINS - - lb. 25c
Fresh PICNIC HAMS NO SHANK - - lb. 17c
Trimmed Lean PORK BUTTS - - lb. 21c
HAMBURG STEAK ALWAYS FRESH - - lb. 15c

E. E. MASON EST. 1870 Mason's GROCERY STORES

THIS IS NOVA-KELP MONTH
YOU GET VITAMINS— GET MINERALS IN THIS NATURAL WAY
150 tablets . . .79
300 tablets . 1.39
750 tablets . 2.79
• AT ALL DRUG STORES •
Start the New Year RIGHT!

The REXALL JANAURY DRUG SALE

Save money by buying your Home Drugs, Toiletries and Accessories at your Rexall Drug Store, where you can buy your favourite nationally advertised brands at the lowest prices, any day in the week, and in addition in this ad we offer many EXTRA SPECIAL BARGAINS which is in keeping with our policy of always giving you the most for your money without sacrificing quality. "Sale Thursday, Friday, Saturday and Monday."

FOR COUGHS and COLDS

Anacin 22c, 49c, 98c
Aspirin 22c, 39c, 98c
A.S.A. Cough Drops .. 10c
Buckley's Mixture, 40c, 75c
Bronchial Syrup 50c
Cooper's Pine Tar Mentholated 50c
Gray's Balm 43c, 73c
Gray's Cough Drops .. 10c
Listerine .. 25c, 49c, 79c
Lavoris 23c, 41c, 79c
Pertussin 59c, 1.39
Roberts' Syrup of Tar 35c
Vicks Rub 43c
Vicks Vatronol 43c
Wampole's Nose Drops 25c
Grove's Bromo Quinine 24c, 44c
C.B.Q. Tablets 25c
Rexall Cold Tablets .. 25c
Frossts 217 Tablets .. 35c
Kellogg's Nose Drops .. 25c
Musterole 35c
Mentholatum .. 29c & 55c

OVALTINE
TONIC FOOD BEVERAGE
PROMOTES GROWTH IN CHILDREN
38c 58c 98c

Vitamin Preparations

PARKE DAVIS
Abdol Capsules 1.15, 2.00, 3.45
Haliver Oil Capsules 50c, 95c, 1.55
Natola Capsules 75c, 1.25, 2.25
FROSSTS
Neo-Chemical Food 1.15, 2.45, 4.45
Capsules 1.25, 2.25
ABBOTT'S
A.B.D. Capsules 1.15, 2.00
Haliver Oil Capsules 50c, 95c, 1.55
Pentakaps, 1.60, 3.00, 5.00
AYERST
Alphamettes 1.00, 1.85, 3.50
Alphamin 2.25, 3.75
Cod Liver Oil .. 40c, 1.00
10-D Liver Oil .. 67c, 1.69
SQUIBBS
Cod Liver Oil, 47, 97c, 1.47
10-D Cod Liver Oil 67c, 1.00, 1.69
Adex Tablets .. 1.00, 2.39
Navitol Caps. .. 75c, 2.25

Green Cough Syrup 50c AND Pine Pastilles 25c BOTH FOR 55c

Hot Water Bottles One Year Guarantee 33c

A.B.S. & C. TABLETS 100 In Bottle - 9c
A.S.A. TABLETS 100 In Bottle Reg. 39c 19c
CASCARA AROMATIC 3-oz. Reg. 25c 19c
CASTOR OIL 4-oz. Reg. 25c 19c
Camphorated Oil 3-oz. Reg. 25c 19c
EPSOM SALT ONE POUND 11c
GLYCERINE Reg. 25c 19c
LINSEED MEAL ONE POUND 11c
PEROXIDE Reg. 25c 11c
SEIDLITZ POWDERS Reg. 15c 2 for 19c
VIKING Toilet Paper 6 for 25c
PINEX COUGH SYRUP - - 37c
PINKHAM'S VEGETABLE COMPOUND 93c

REG. 25c, 45c, 75c
Olive Oil 19c-33c-63c
16-oz. 33c 40-oz. 63c
Russian Oil
PURE NORWEGIAN 16-oz. 49c 40-oz. 89c
Cod Liver Oil
25c and 50c INFANTS'
Rectal Syringes 17c-33c
VINOLIA Made In England
Castile Soap 10 25c

KLENZO Tooth Brushes Reg. 25c 3 for 50c

PURETEST Halibut Liver Oil Capsules 1.00 Size 3 for 2.00

Wash Cloths SPECIAL 3 for 10c
Powder Puffs SPECIAL 3 for 10c
ATTACHMENT SETS For Hot Water Bottles SPECIAL 33c
Clinical Thermometers In Case with Clip SPECIAL 49c
WRITING PADS THREE SIZES or ENVELOPES SPECIAL 9c Each
EFFERVESCING FRUIT SALINE English Style With Free Tumbler BOTH FOR 39c

WANDER BRAND
MALT EXTRACT with COD LIVER OIL
Is Rich in the Vitamins in which the ordinary winter diet is too often lacking.
1 lb. 49c 2 lbs. 89c

PEPTONA
A blood builder and tonic with cod liver oil and iron
Reg. 1.00 SPECIAL 79c
BABY PANTS Made from Latex SPECIAL 2 Pair 25c
Rubber Gloves Made from Latex SPECIAL 2 Pair 25c
Dr. West's Tooth Brushes Formerly 50c New Low Price 29c

SHOP AT THE THREE REXALL DRUG STORES

McDERMID & JURY — COR. GEORGE & CHARLOTTE — Phone 8801
ELLIOTT'S — 393 GEORGE ST. — Phone 3549
PAYNE'S — COR. GEORGE & SIMCOE — Phone 8643

Aldermen Frown Upon Issuing Of Debentures

The city council has become so attached to its pay-as-you-go policy and conversely so set in its no-debenture fixation that it briefly considered the other night the advisability of meeting the expense of the London street pedestrian bridge across the river out of this year's taxes.

After getting the approval of the ratepayers at the polls on New Year's, the council is going ahead with plans and preparations for this bridge which is intended as an accommodation for residents of the Nicholls Park section of Ashburnham.

The question of financing it was mentioned by Alderman McIntyre Monday night, and a passing conversation was really nothing more than a canvass of opinion. Decision can hold off until the budget is all bound up for delivery to the tax collecting mill.

The council is authorized by the recent bylaw to spend $10,000 on the footbridge, but Alderman McIntyre remarked that the debenture method might have been left out of the proposition to which the ratepayers have assented. Issuing debentures means the borrowing of $10,000 for ten years and paying interest charges on the principal for that period.

"I've always been opposed to issuing debentures for any amount under $10,000," Alderman McIntyre said. "You'll all agree that it has been good business not issuing debentures in recent years, and paying our way as we go. We've got a surplus of $350,000 in the City Trust funds. Our financial position is good. If we paid for this bridge out of the current it would be only a small item in our tax rate for this year, and we'd have the bridge paid for. If we can build the bridge for $10,000 I still think it would be good business to pay for it this year and be done with it."

Mayor Hamilton—"You could do it, but we've got to get away from the idea that we can continue to go along without issuing debentures. I think this bridge is likely to cost us $15,000, approximately half a mill in the tax rate."

Alderman Gordon—"The issuing of debentures spreads payment of the bridge over the next ten years instead of putting it all on the ratepayers of this year. Money has an earning power one way or the other; the interest you'd have to pay on debentures amounts to about the same as interest that would accrue by paying for the bridge now. People in the next ten years are using the bridge, and you are giving them the chance to pay for it while it is being used."

Alderman Dutton—"We have taken a pride in not borrowing, in paying-as-go, but are we going to be slavish to that idea? One of the things Mayor Hamilton mentioned in his address Monday was that the council should try to find some work for those citizens who on account of their age, for instance, do not get other work."

Mayor Hamilton said that the council would have to issue some debentures this year to pay for improvements to streets done under the Local Improvement Act in the last two years.

This amount, City Engineer Parsons told the Examiner yesterday, would be betwen $3,000 and $4,000.

Alderman Wilson—"I agree with Alderman McIntyre. There is no reason why we can't pay for the footbridge this year out of our tax revenue, providing it doesn't cost too much to build it."

Mayor Hamilton closed the discussion with the comment that the question did not have to be decided until the new tax rate was being struck, and the members could give it some thought in the meantime.

CAVALCADE OF DRAMA ROLLS ON!
PURITY FLOUR AGAIN TOPS CANADIAN RADIO
NEW STORIES! Hot from Hollywood
NEW THRILLS! Love Laughter Intrigue Adventure
TUNE IN: EVERY MONDAY, WEDNESDAY, FRIDAY Commencing Next Week
CBO—11.00 A.M. (880 kc.)
CFRC—11.15 A.M. (1510 kc.)
CBL—11.00 A.M. (840 kc.)
PURITY FLOUR
Best for all your Baking

Special Domestic Shortening lb. 13c
Rose Brand LARD lb. 11c
Fowler's Veribest LARD 2 lb. 17c

Buy A&P Meats with confidence!

Just watch your family break into smiles when you bring on "melt-in-your-mouth A&P Steaks or Roasts," flavourfull, tender. Your family will guess you paid a high price for such a treat unless they are "in the know" about the thrifty price of quality meats at A&P Markets. Experts insure the quality of all A&P Meats by selecting only choice inspected meats, and skilled butchers trim and cut your meat the way you like it. A&P Meat is GUARANTEED TO SATISFY or YOUR MONEY WILL BE CHEERFULLY REFUNDED.

LOOK AT THESE NEW EVERYDAY PRICES

AYLMER CORN GOLDEN KERNELS - 2 16-oz. Tins 17c
AYLMER CHERRIES RED PITTED Tin 10c
KEIFFER PEARS DESSERT 2 Tins 15c
GRAPEFRUIT and ORANGE MARMALADE - 32-oz. Jar 19c
APPLE JUICE 20-oz. - - 2 Tins 15c
O.K. JELLY POWDERS - 3 Pkgs. 10c
WHITE NAPTHA P&G SOAP - 5 Bars 18c
FOR A WHITE WASH CHIPSO - - 2 Sml. Pkgs. 15c
A&P CHOICE CORN GOLDEN CORN - 20-oz. Tin 8c

CHECK THESE AMAZING EVERYDAY LOW PRICE
A&P COFFEE
FRESHLY ROASTED FRESHLY GROUND
VIGOROUS and WINEY BOKAR - - 1-lb. Bag 31c
MILD and MELLOW 8 O'CLOCK 1-lb. Bag 29c
RICH and FULL BODIED RED CIRCLE 1-lb. Bag 27c

YUKON CLUB (Contents) GINGER ALE 3 30-oz. Btls. 25c
BULK ROLLED OATS 3 lbs. 10c
FANCY PINK SALMON - 1's Tin 13c

SWIFT'S or MAPLE LEAF PURE LARD - 2 lbs. 21c
BULK RAISINS - - lb. 10c
CORNED BEEF - Tin 14c
BRUNSWICK SARDINES - 3 Tins 14c
AYLMER PORK & BEANS 2 21-oz. Tins 15c
AYLMER FRUIT COCKTAIL 16-oz. Tin 19c
FANCY ASPARAGUS TIPS 12-oz. Tin 16c
WHOLE BEETS - - - 2 2's Tins 15c
IONA TOMATOES 28-oz. 2 Tins 17c
A&P CHOICE TOMATOES 28-oz. 2 Tins 19c
IONA PEAS 4 SIEVE 200's - 2 Tins 17c
CHOICE RASPBERRIES 2 Tins 25c
CLARK'S IRISH STEW 2 Tins 23c
CLARK'S GOULASH - 2 Tins 23c
FOR A WHITE WASH CHIPSO - - 2 Lge. Pkgs. 37c
HIGH TEST OXYDOL - - 2 Lge. Pkgs. 41c
SUNLIGHT SOAP - - 10 Bars 49c
IONA PEACHES - - - 18-oz. Tin 10c
70-80 PRUNES - - lb. 6c
OVER A YEAR OLD CHEESE - - lb. 21c
MILD NEW CHEESE - lb. 19c
BULK MAC. & SPAG. 2 lbs. 7c

STEAKS or ROASTS Porterhouse Sirloin Round Wing Cube Face Rump Pound 19c
PORK LOINS (Whole or Rib Half) - - lb. 21c
LOIN CENTRES or CHOPS lb. 23c
Meaty BLADE ROAST (Prime Beef) lb. 15c
SHORT RIB ROAST (Prime Beef) lb. 17c
BONELESS POT ROAST - lb. 15c
Choice PORK TENDERLOIN lb. 23c
CHOICE SPARE RIBS - 2 lb. 29c
SMOKED WEINERS - - lb. 19c

FRUITS & VEGETABLES
ICEBURG HEAD LETTUCE hd. 5c
TEXAS MARSH SEEDLESS GRAPEFRUIT - 5 for 19c
CALIFORNIA Seedless Navel ORANGES 2 doz. 25c
SWEET POTATOES - - 3 lb. 14c
ONIONS—In Bag - - 10 lb. 19c
CELERY—Double Stalk - - 10c

DOUGHNUTS A&P Plain or Sugared Doz. 10c

A&P TOM. JUICE 2 25-oz. Tins 15c
CLOVERLEAF SALMON ½'s Tin 20c 1's Tin 35c
CLARK'S SOUP—Assorted Tin 6c
CLARK'S (Plain) PORK & BEANS 21-oz. Tin 8c
SUGAR CRISP CORN FLAKES 3 Pkgs. 19c
A&P EVAP. MILK - Tall Tin 7c
A&P CHOICE CUT GREEN BEANS 3 20-oz. Tins 23c
CROTHER'S SODAS - - 2-lb. Pkg. 20c
CATELLI SPAGHETTI 2 24-oz. Tins 25c
NORTHERN TISSUE - 3 Rolls 25c
OGILVIE'S OATS - - - 48-oz. Pkg. 18c
OGILVIE'S Blended Flakes 2 Pkgs. 19c
ANN PAGE Baking Powder 1-lb. Tin 17c
ECHO NAPTHA SOAP 3 Cks. 14c
SUNBRITE JAVEL WATER Quart 8c
WOODBURY'S FACIAL SOAP 4 Cakes 29c
JERGEN'S SOAP CARBOLIC 3 Cakes 14c
SHIRRIFF'S GOOD MORNING MARMALADE 1-lb. Jar 19c
SMITH'S PURE JAM Straw. or Rasp. 32-oz. Jar 39c

COCOA COWAN'S PERFECTION - - - 1-lb. 27c
BON AMI CAKE OR POWDER - - - Each 12c
BLACK TEA SPECIAL BLEND ½'s Bag 23c 1's Bag 45c

Royal Household FLOUR 2 2-lb bags 17c | 7-lb. bag 25c | 24-lb. bag 77c

PANCAKE FLOUR AUNT JEMIMA 2 Pkts. 27c
MAPLE SYRUP OLD COLONY - - Pt. 24c
CAKE FLOUR SWANSDOWN - Pkg. 25c
PEANUT BUTTER - - 24-oz. Jar 20c
JELLY POWDERS McLAREN'S 2 Pkgs. 9c
TISSUE FASTIDIA CLEANSING - 200's Pkg. 9c 500's Pkg. 22c
MUSTARD—Libby's - 2 9-oz. Jars 17c
POTATO CRISPS - - Tin 10c
CRABMEAT—Canadian - ½'s Tin 21c
LICORICE ALL SORTS - lb. 16c
MOLASSES—Household 2 ½'s Tins 17c

HEINZ KETCHUP Large 14-oz. jar 16c

CLOVER HONEY - 2's Tin 20c 4's Tin 39c
CRISCO - - - 3's Tin 53c 1's Tin 19c
TOASTED WHEAT SUNNYFIELD 2 6-oz. Pkgs. 13c

ADDED COLOR and PECTIN PLUM JAM - 2 32-oz. Jars 37c
KIPPER SNACKS - 3 Tins 14c
KELLOGG'S BRAN FLAKES 2 Pkgs. 17c
RICE KRISPIES - Pkg. 11c
QUAKER OATS - - Lge. Pkg. 18c
CORNED BEEF FREY BENTOS Tin 18c
DEL MONTE FRUITS for Salad 16-oz. Tin 19c
DANISH BLUE CHEESE - - lb. 39c
TREE SWEET ORANGE JUICE 13-oz. Tin 10c
AYLMER CHOICE PUMPKIN 2½'s Tin 8c
STAR AMMONIA 2 Pkgs. 9c
STRAW. or RASP. JAM COLORED and PECTIN 32-oz. Jar 23c
GRAPEFRUIT JUICE 18-oz. 3 Tins 23c
CAMPBELL'S and CLARK'S TOMATO JUICE 1's Tin 4c
ANN PAGE MAYONNAISE 8½-oz. Jar 13c
A&P WHOLE WAX BEANS - 20-oz. Tin 9c
COUNTRY KIST CORN 17-oz. 3 tins 25c
IONA TOMATOES 28-oz. 2 tins 17c

A&P BREAD
Sliced or Unsliced
ANN PAGE WHITE WHOLE WHEAT CRACKED WHEAT
3 24-oz. Wrap. Loaves 20c

CHEESE—Roquefort - lb. 55c
PEAS—Green Giant 2 17-oz. Tins 25c
CARROTS AYLMER SHOESTRING - 3 17-oz. Tins 23c
PINEAPPLE SINGAPORE CUBES 2 1½'s Tins 19c
BEANS—Puritan 28-oz. Glass Jar 25c
COMFORT LYE - - 2 Tins 17c
CORN—Del Maiz - 2 17-oz. Tins 19c
BLUEBERRIES—Choice 2 Tins 17c
PIE CHERRIES - 12-oz. Tin 9c

SELF SERVICE SUPER A&P MARKETS SELF SERVICE
Owned and Operated by the Great Atlantic & Pacific Tea Co.

WOMEN'S WORK AND INTERESTS

Rice and Macaroni Used In Casserole Cookery

By MARY MOORE.

It is time you and I settled down to some wholesome cooking and budget balancing meals.

We had the opporunity to buy some rice and spaghetti in 10-lb. lots at a slight saving so we laid in stock.

I felt exactly like Peter did when he saw it "What are you going to do with it Mamma?"

I said, "For one thing Daddy can have rice pudding all he wants and Marianne can have macaroni and cheese every time she asks for it." He said, "Can you make me Puffed Rice?" I had to admit my cooking limitations.

But here are some ideas you may not have had.

Liver and Spaghetti en Casserole.

Four tablespoons chopped onion, 1 tablespoon cooking oil or dripping 1 cup beef or pork liver diced, ¾ cup tomato pulp (the thick part drained from canned tomatoes) ½ tablespoon chopped parsley, ½ teaspoon salt, ¼ teaspoon pepper, 1 cup spaghetti before it is cooked in boiling salted water, ½ cup old cheese grated.

Add the onion to the melted fat and cook until lightly browned. Add the diced liver, parsely and seasonings and cook for 10 minutes. Add the tomato pulp and simmer for 20 minutes. Pour this mixture over the spaghetti which has been cooked until tender in large amount of salted water and drained and turn all into buttered casserole. Sprinkle top with cheese, and sprinkle cheese lightly with paprika. Bake at 350 deg. Fahr. until cheese melts and all is heated.

Scalloped Noodles and Stuffed Eggs.

Four and one-half oz. noodles, boiling salted water, 6 eggs (one for each person to be served), salt, pepper, mustard vinegar, milk to moisten, 1½ tablespoons butter, 2 tablespoons flour, ½ teaspoon salt, 1 cup boiling water mixed with 1 cup evaporated milk, grated cheese. Drop the noodles into a large quantity of boiling salted water and boil briskly until tender—about 15 minutes. Drain and rinse in cold water. Place in the bottom of a buttered casserole. Hard cook the eggs, peel and cut in halves lengthwise. Remove the yolks, mash and season them with the salt, pepper, mustard and a little vinegar. Add just enough milk to moisten. Refill whites with this mixture and place the stuffed eggs on the noodles in the casserole. Melt the butter, blend in the flour and salt, and gradually add the mixed water and evaporated milk. Cook, stirring constantly until the mixture is thick and smooth and pour over the eggs and noodles in casserole. Sprinkle grated cheese over the top and heat and brown at 350 deg. Fahr.

Jambalaya.

To 2 cups boiled rice add 1 can tomato soup, 1 tablespoon sugar, ½ teaspoon salt, 1 green pepper cut small, ½ cup diced boiled ham or any left over meat (bacon will do if sauteed), 1 bay leaf, 1 small red pepper or ¼ teaspoon cayenne if for adults. Place in covered casserole and bake half an hour. For childen the pepper content in this would have to be modified—parsley could be substituted for the green pepper, and fresh tomato for the red.

Special Spaghetti.

One-half lb. spaghetti, 4 tablespoons flour, 4 tablespoons butter, salt and pepper, 1 onion, 4 large mushrooms, ½ cup chopped celery, 2 cups beef stock, or canned bouillon or thinned gravy or tomato juice. Cook the spaghetti in boiling salted water until tender—about 15 minutes—and rinse in cold water. Make a sauce by melting the butter, adding the flour, salt, and stirring together, then add the liquid and stir till thickened, then add vegetables. Mix this with the spaghetti, heat through in top of double boiler or in casserole in oven.

This may be served as an accompaniment to roast veal—when a salad would be the only other part of the main course. Or if to be served as the piece de resistance of a vegetarian dinner, you would serve also a bright green vegetable and orange or yellow vegetable.

Baker Macaroni with Chipped Beef.

Break macaroni in 1-inch pieces or use noodle shells— there should be at least 1 cup, and cook in boiling water until soft; drain and rinse in cold water. Pull ¼-lb. chopped beef sliced wafer thin into bits. Cover with hot water, let stand 10 minutes, and drain. Arrange in buttered baking dish alternate layers of macaroni and chipped beef, having two layers of each. Pour over 2 cups white sauce, cover with ¾ cup buttered crackers crumbs and bake at 400 deg. Fahr. until heated through and crumbs are brown.

For the white sauce melt 4 tablespoons butter, add 3 tablespoons flour, and stir until blended, then pour on gradually while stirring constantly 2 cups milk or 1 cup evaporated milk and 1 cup boiling water. Bring to bubble and add ½ teaspoon salt and ⅛ teaspoon pepper.

Baker Spaghetti with Peanut Butter.

(This is so beloved by my children and many others that I outline it here with the hope you will treat your little ones to it.)

One cup spaghetti or noddle shells, 2 cups milk, 3½ tablespoons peanut butter, 1 teaspoon salt, ¾ cup buttered crumbs. Cook macaroni in boiling salted water 20 minutes, or until very tender, rinse in cold water and put in buttered baking dish. Heat milk in double boiler, and add gradually to peanut butter, stirring to melt it. Pour over macaroni, cover, and bake at 325 deg. Fahr. about 40 minutes. Remove cover, sprinkle with crumbs(preferably mixed with a little melted butter and grated cheese), and bake until crumbs are brown.

FASHIONS

Now is the time to make some cute frocks for the younger member of the family. Little girls like a new dress, too, and this one is especially appealing because of the "Scottie" pockets. Crisp cotton, perhaps striped makes this button front dress that is easy to put on and comfortable as well as pretty for the child to wear. Matching panties complete the dress that you will like most to see her wear. The front opening also makes it very easy to launder.

Style No. 3207 is designed for sizes 1, 2, 3, 4 and 6 years. Size 4 requires 2½ yards of 35-inch material for dress and panties; ¼ yard of contrasting.

E-11159, "Scottie" pockets, must be ordered separately.

The Examiner,
Please order for me:
Pattern number .....
Size .....
My Name .....
Address .....
.....
I enclose 15c for postage

DOROTHY DIX

Money Matters Rightfully And Properly Should Be Discussed Before Marriage In These Modern Times When Most Girls Are Employed.

DEAR MISS DIX—Who, in your opinion, is right in the following discussion between a mother and her daughter? Mother says: "Even though an engaged couple are earning about the same wages, it is the man's responsibility to buy all of the furniture for their future home." Daughter says: "This arrangement was perfectly all right when girls were not in business, or, if they were, they received only a fraction of the amount of their fiance's salary. But at present when men and women are earning an equal amount it doesn't seem fair for the man to buy all the furniture and the girl only provide the linens and a few inexpensive articles. She thinks it would be fairer if they both saved an equal amount each week and when they had enough to buy all the things they needed for their home out of this savings account. Daughter says also that any money each may have saved prior to their engagement should be kept as his or her private account after marriage." Which of us is right?—CONSTANT READER.

ANSWER:

I think you are. Your mother's contention that the bridegroom should buy all of the furniture for the new home rests on the theory that the girl has nothing to contribute to it but the monogrammed towels and embroidered dish towels in her hope chest. Also, it assumes that the man will shoulder all of the responsibility for the support of the establishment.

That was the old way in which a young couple set up housekeeping, and maybe it was a good way for the man to bring home the bacon and the wife to stay in the kitchen and fry it. But those ways have gone with the wind, and there is no use in trying to apply them to modern conditions.

Today when a girl earns just as much money as her fiance does, it is only fair and just that they should go fifty-fifty on the expense of going to housekeeping.

Somehow, in America, it has always been esteemed callous and mercenary for an engaged couple to discuss financial matters before they were married and come to some definite agreement on the money question. We have acted as if people could live on kisses and as if there would be no bills to trouble them after marriage.

Men have assured their starry-eyed little fiancees that all that they had would be theirs, and so girls have trustingly gone into marriage without even knowing what their husbands made; or what their ideas were on the allowance question; or whether they would have a joint checking account or the wives would have to get up in the night and go through their hubbies' clothes to get the price of a new finger wave. The result has been tears and reproaches, and only too often divorce.

Now, when so many wives continue to be wage-earners after marriage, it is more than ever important that every couple should settle the money question before they marry instead of waiting to quarrel over it afterward. I get many letters from wives who say that their husbands gave up their jobs as soon as they found that they had wives who could support the family. Also, many wives write that their husbands make them bring home their pay envelopes unopened, which they confiscate without even a "thank you," and that they get only a few cents out of the dollars they earn.

Of course, every couple will have to write their own financial ticket, but I think that inasmuch as the wife generally does the housework in addition to her labor outside of the home, that she should not pay as much of the living expenses as the husband, and that after both have made an equal contribution to a sinking fund to be held in both their names that each should have his or her individual banking account.

I suggest this arrangement not because husbands and wives ordinarily want to cheat each other, or do not trust each other, but because very often a good husband has holes in his pockets, or a wife is unduly addicted to French millinery. Each should be protected against the other's weakness as far as it can be done, because every human being craves financial independence. No man wants to have to tell his adored Angelina that he has let a ne'er-do-well friend stick him for $5 again. Nor does any woman want to have to go to her beloved Percy for a handout every time she wants to buy something.

✧ ✧ ✧

DEAR DOROTHY DIX—Do you think that a successful marriage can be built without this so-called love? I have been going with a girl for the last two-and-a-half years. She is everything a man could ask for so far as looks, intelligence, character and congeniality are concerned, and we are thinking of being married soon. But I hesitate because I don't know whether what I feel for her is enough to risk marriage on. I enjoy being with her more than with anybody else, but when I have been away from her for a couple of weeks, as I often am, I am in no haste to see her. Sometimes I am in town for two or three days before I call her on the phone. About eight years ago I went with a girl and I thought of her all the time I was gone and couldn't get back fast enough to see her. When I did see her I always had a thrill and a fast heartbeat. But she is married now, and that's that, and the question is: What about this other girl who doesn't show any more emotion when she meets me than I do when I meet her?—WONDERING.

ANSWER:

Well, it doesn't seem to me that there would be much sweetness or flavor in that sort of ice-box wedding cake, but if you have lost your taste for gooey sentiment you could count on its being wholesome and nutritious and not setting heavy on your stomach.

There is a lot to be said for picking out your mate with your head. That way you can make a judicious choice and you can see that you get what you want—a good cook, a congenial companion, somebody who will see that your dinner is a feast, your socks darned, the budget balanced. But don't you think that you will want somebody you will hurry home to in the evening, somebody to baby you, somebody who will be foolishly fond of you, somebody who will just make the world go round for you?

A sensible marriage such as you are contemplating is a safe bet, but there isn't much fun in it.

DOROTHY DIX.

Readers writing Dorothy Dix are asked to enclose a self-addressed envelope and also a three-cent stamp.

LEAVE NO EXCUSE

CROYDON, England—(CP). — Speeding to meet her husband who was on 48 hours' leave, Lady Suirdale was fined $8.90 here.

Queen Is At Home When Lunching With The Evacuees

CHICHESTER, England, Jan. 11 —(CP). — Two hundred and fifty tiny hearts thumped and 500 eyes got big one day recently when Queen Elizabeth unexpectedly dropped in for lunch at a billeting centre here. The Queen, dressed in a black velvet hat and upturned black hat, in mourning for Princess Louise—the King's great-aunt—was on a tour of evacuation centres.

There was no disturbance in the usual luncheon routine. The kiddies were served first because they had to return to the afternoon school session before the Queen accepted her luncheon before her on the long enamel-topped table.

Stewed steak, potatoes and a jam tart—the same threepence-half-penny (seven cent) meal the children had except that there were no onions in the stew—was set before Her Majesty, and she said it was "very good." Her water glass, the same as the children's, was a penny mug. Mrs. H. D. Gibson, wife of a bank manager who is a senior cook in the Women's Voluntary Service, was the Queen's servitor.

Later the Queen visited the kitchens and told Mrs. A. E. Humphrey, wife of a local councillar, that, were she differently situated, she would like to undertake similar work.

While visiting the billeting areas the Queen stopped to talk to eight-year-old Jimmie Hutchinson, known to the villagers as "Scottie."

He was anything but timid in his conversation and when the Queen asked him, "Do you like Selsey?" he replied, "No, I don't." She asked him if he'd like to go back home and he answered emphatically, "Yes."

"You must be a brave boy and wait until the end of the war," the Queen hastily advised.

Do You Know?

Stale bread will be improved if placed in a steamer over boiling water and allowed to steam slowly from 15 to 30 minutes. The result will be a very light loaf. This is more effective than reheating the oven.

✧ ✧ ✧

If potatoes to be cooked in their jacket sare well pricked with a fork and put into the oven dripping wet they will bake well and be twice as tender as if put in when dry.

✧ ✧ ✧

When making fruit pies or tarts, mix a little cornstarch with the sugar before adding it to the fruit. This will make the juice like syrup and prevent it from boiling over.

FULL TRAINS...

LONDON—(CP).—On the first of the "see-the-children" excursions" 5,000 parents were reunited with their evacuated families for the day.

SAVE MONEY
ON HOSIERY AND WOOL

We are clearing out our stock of the more expensive hosiery. A popular make. Both crepe and 2-thread chiffon. Regular 1.00. Sale Price 69c

Odd dye lots and broken lines of wool. Various shades at greatly reduced prices.

Children's Wear and Wool Shop
GEORGE STREET (ALICE CURTIS)
Opposite Metropolitan Store

WEEK-END SPECIALS
In Good Used Furniture

It is surprising and amazing to have such a large assemblage of beautiful, clean Furniture at such low prices. Just a few of our Bargains are here.

Dressers - - - - - - 3.95
With good bevelled mirrors and deep drawers
VARIOUS STYLES
Vanity Dressers - - 5.95
Walnut Metal Bed - - 6.75
SPRING AND MATTRESS
Dining Room Tables - - 1.95
8-PIECE
Oak Dining Room Suite 16.95
Chesterfield Suites - 9.50-19.50
IN GOOD CONDITION
Kitchen Cabinet - - - 6.95
Rocking Chairs with Leather Seats 1.95
Quebec Heaters and Cook Stoves at Very Low Prices
TERMS IF DESIRED
Ruskin's Furniture Mart
383 WATER — BETWEEN HUNTER & SIMCOE

Superfluous Hair
On Face and Moles
Completely, Permanently, and Painlessly Removed by Electrolysis. Eyebrows permanently arched. For appointments 'Phone 6423, or write
MRS. MARIE MURDUFF
409 Wolfe St.

Splendid Cough Remedy Easily Mixed at Home

It's So Easy! Makes a Big Saving. No Cooking.

To get quick relief from a distressing cough, mix your own remedy at home. Once tried, you'll say it's your favorite cough medicine, and it's so simple and easy.

First, make a syrup by stirring 2 cups granulated sugar and one cup of water a few moments, until dissolved. A child could do it. No cooking needed.

Then get 2½ ounces of Pinex from any druggist. This is a compound containing Norway Pine in concentrated form, well known for its prompt action on throat membranes.

Put the Pinex into a 16 ounce bottle, and add your syrup. Thus you make 16 ounces of very efficient remedy, and you get four times as much cough medicine for your money. It tastes fine and never spoils.

And for quick, blessed relief, it is splendid. You can feel it penetrating the air passages in a way that means business. It loosens the phlegm, soothes the irritated membranes, and eases the soreness. Thus it makes breathing easy, and lets you get restful sleep.

Just try it, and if not pleased, your money will be refunded.

Pimples Kill Many a Romance

The lives of many young people are made miserable by the breaking out of pimples on the face.

The trouble is not so much physical pain, but it is the mental suffering caused by the embarrassing disfigurement of the face which very often makes the sufferer ashamed to go out in company.

The quickest way to get rid of pimples is to improve the general health by a thorough cleansing of the blood of its impurities.

Burdock Blood Bitters cleanses and purifies the blood—Get rid of your pimples by taking B.B.B.

The T. Milburn Co., Ltd., Toronto, Ont.

C.O.D. ORDERS GIVEN PROMPT ATTENTION | **HABOCO** | 5 STORES FREE DELIVERY

Telephone
Lake St. 6534
East City 6464

For Your Convenience

Telephone
Charlotte St. 5769
Reid St. 4825
McDonnel St. 3434

OUTSTANDING VALUES FRIDAY, SATURDAY and MONDAY

WITH PECTIN 32-oz. jar
STRAWBERRY or RASPBERRY JAM 25c
IDEAL FOR BREAKFAST 32-oz jar
ORANGE MARMALADE - - 19c
INSURES LIGHTER PIE CRUSTS 24-lb. bag
PASTRY FLOUR - - - 49c
CANADA BRAND
MATCHES - - 3 lge boxes 17c
FINEST PRODUCED—MAPLE LEAF
PURE LARD - - - 2 lbs. 19c
TENDER, FIRM, READY CUT
MACARONI - - - 2 lbs. 9c
DELICIOUSLY FLAVORED WITH PORK AYLMER BRAND 18-oz. tin
PORK AND BEANS - - 3 tins 25c
FINEST QUALITY
SOAP FLAKES - - 5-lb box 33c
JUST JUICE WITH A DASH OF SALT 21-oz. tin
CLARK'S TOMATO JUICE - - 8c
A LIGHT CRISP CRACKER 6-oz. pkgs.
CHRISTIE'S PREMIUM SODAS 2 pkgs 19c
SUNKIST LARGE 200 size
NAVEL ORANGES - - doz 25c
SWEET—HEAVY WITH JUICE
CHOICE GRAPEFRUIT - 5 for 24c
FANCY QUALITY
McINTOSH APPLES - 5 lbs. 19c

PRIME QUALITY MEATS
Steaks or Roast
ROUND SIRLOIN PORTERHOUSE lb. 23c
BONELESS ROLLED lb.
Pot Roast - 19c
FRESH PORK lb.
Tenderloin - 25c
DELACATIZED lb.
Steaks - - 27c
NO BONE—NO WASTE
FRESH lb.
Sausage - - 16c
Pork Liver lb. 15c
MILD CURE BREAKFAST SLICED, LEAN lb.
Bacon - - 32c
PEAMEAL lb.
Cottage Rolls 19c
FRESH LEAN lb.
Pork Butts - 25c
HAMBURG or lb.
Stewing Beef 16c
PEAMEAL lb.
Back Bacon - 25c

FRIDAY! SATURDAY!

DON'T MISS THESE JANUARY BARGAINS

ZELLER'S
RETAILERS TO THRIFTY CANADIANS

SLIPS
Special Value! 39c
A bargain bound to delight the Smart and Thrifty! Dainty slips of suede-taffeta—bias cut for slim fit! Adjustable shoulder straps. Tearose, White. Sizes 32 to 40.

RAYON BLOOMERS 17c
Fancy weaves. Small, medium and large sizes. Fashioned for slim fit. Made with double gusset. Tearose, White. Special Value!

TUBFAST PRINTS, yd. 15c
Popular "Sunbeam" cotton prints in gay floral and stripe patterns. Suitable for house dresses! Aprons! Frocks for the kiddies! Zeller-priced!

WOOL - 17c
Army Grey! Khaki! Airforce Blue! Dandy for warm, durable socks! 2-oz. skeins. Zeller-priced!

Ladies' Hose
Semi-Service Hose, 6-thread. Full fashioned, fine quality hose in popular shades. Pair 79c

Shop at Zeller's! It Pays!

DRESSES
Misses' and matron's Dresses in satin back crepe, triple sheer and alpaca crepes in many of the new spring colors
2.98

Modish Frocks
- Tamara Prints
- Woolenes
- Velvaspuns
1.64
Delightful little frocks for "Best Wear" or Business! Colorful prints with swirling, flaring skirts! Chic Shirtmaker types with trim white collars. A grand variety to choose from in sizes 14 to 40. Special Value!

Very Special! 64c
A money-saving "Buy"! Men's ankle-length combinations of cream-rib cotton. Long or short sleeves. Your choice of button-front or buttonless styles. Sizes 34 to 44. SPECIAL!

Lace Doilies! Runners!
Dresser Scarves! Runners! Oblongs! Rounds! Ovals! Of pretty Tuscany lace — all hand-made in China! 25c Value! SPECIAL! 17c

Special! Drapery!
Make your new drapes from this lovely material! Plain or floral designs in glowing shades of red, rose, blue, gold, green, rust. 36-inch and 40-inch widths. 59c Value! SPECIAL! 39c

CURTAINING
Cream or ecru checked marquisette to fashion into dainty curtains. 42-inches wide. Splendid Value! Yard 11c

January Clearance

CHILDREN'S PYJAMAS
Sizes 2 to 6. One-piece style, button front. One pocket. Special 39c

CHILDREN'S SNOW SET
3-piece snow set of heavy blanket cloth. Warm chamoisette lined jacket. Sizes only 4 and 5. Regular 5.97. Special 4.98

LADIES' OVERSHOES
Velvet Overshoes in black and brown velvet. Caricul fur trim. Flannel lining, dome fastener. Cuban heels. Special 1.49

RUBBER OVERSHOES
Ladies' Rubber Overshoes. Laced front. Warmly lined. Growing girls' and Cuban heels. Special.. 79c

WORK PANTS of durable cottonade in various leg lengths. Sizes 32 to 42. 4 pockets. 3 belt loops. Zeller-priced! 1.00

WORK SHIRTS—Well-cut garments of drill or covert cloth. With two pockets. Popular colors. Zeller-priced! 59c

CREAM SQUARES SPECIAL! lb. 11c
PEANUTS SPECIAL! lb. 11c

ZELLER'S LIMITED

PERSONAL AND SOCIAL

A social event of interest will be the annual dance of the Nicholls' Hospital Alumnae Association, which will be held at the Kawartha Club on Friday, February 2nd. Patrons and patronesses will be His Worship Mayor Hamilton, Dr. Agnes K. Moffatt, Dr. R. K. Magee, Mr. and Mrs. A. J. Throop, Mr. and Mrs. H. I. Walker, Mrs. F. E. A. Breckenridge. As usual, proceeds from the dance will be used to further charitable nursing done by this organization.

✧ ✧ ✧

Miss Leonie Riggs, president of the Belleville Canadian Concert Association, and party, were in town evening for the program of Argentinita and her Spanish dancers.

✧ ✧ ✧

Following the presentation of the comedy-drama "Jimmy, Be Careful," by the Young People's Society of St. Paul's Presbyterian Church on Tuesday evening, Miss Jean Howson, B.A., who directed the play, was presented with a sheaf of American Beauty roses on behalf of the society by Miss Dorothy Morrow.

✧ ✧ ✧

Among those from out of town who attended the program of the Canadian Concert Association last night in the Collegiate Auditorium were Miss H. Porter and Mrs. W. Leonard of Lakefield; Mrs. Walter Reesor of Lindsay; Mrs. J. McKerchar, Lakefield; Miss Lyle Ferguson, Apsley; Mr. and Mrs. Gordon K. Fraser and daughter June of Burleigh Falls; Mrs. Perrin Rork and Dr. and Mrs. H. G. Carlton of Norwood; Mr. Walter Fowlds and daughter Mary of Hastings.

✧ ✧ ✧

Miss Marjorie Forestell, nurse-in-training at Hotel Dieu Hospital, Kingston, spent a few days at her home in Campbellford after completing a three-month course at the Children's Memorial Hospital, Montreal.

✧ ✧ ✧

A series of four sermons on the subject, Weapons of Our Christian Warfare; Weapons of Prayer; Self-Preparation, and Devotion to Ideals and Friendship, is to be given at Keene United Church, commencing on Sunday, January 14. Special music by the choir has also been planned.

✧ ✧ ✧

Mrs. George Young, 380 Queen Street, was hostess at a personal shower given in honor of Mrs. Fred Oliver, who was Miss Hilda Palmer prior to her marriage last Saturday. Among those present were: Mrs Ross McNabb, Mrs. Arthur Kierans, Mrs. George Clarke, Mrs. Morris Ketcheson, Mrs. Thomas Connolly, Mrs. Godfrey Matthews, Mrs. George Young, Mrs. James Trainer, Mrs. Frank Jordan, Miss Mary Stewart, Miss Josephine Keenan, Miss Marie Kieran, Miss Margaret Young, Miss Irene McNabb, Miss Joan Jordan.

✧ ✧ ✧

The second meeting of the newly-formed Trinity Church Baby Band was held Wednesday in Reid Street Hall, with Mrs. E. Skitch, president, in the chair. The Twenty-third Psalm, repeated in unison, opened the meeting. The election of officers took place during the business meeting. Mrs. H. Corner gave a short, entertaining reading.

✧ ✧ ✧

Among those attending the reception given by His Honor the Lieutenant-Governor and Mrs. Albert Matthews Wednesday evening in their suite, Queen's Park, were Mr. and Mrs. C. Russell Widdified of Stratford, formerly of Peterborough, and Mr. and Mrs. Cecil Frost of Lindsay.

✧ ✧ ✧

A bridge and tea, with proceeds to be devoted entirely to war work, is to be held by the Otonabee Chapter, I.O.D.E., on the evening of January 22nd in the Green Room of the Y.W.C.A. Mrs. W. Comstock is in charge of tables, and convener for the tea is Mrs. A. E. Dryland.

✧ ✧ ✧

Miss Betty Deline of 4 St. Mary's Street is spending a week in Port Hope with Miss Agnes Thomson.

✧ ✧ ✧

In charge of the Tuesday Group, which is affiliated with the Peterborough Consumers' Co-operative, a lace tablecloth raffle was won by Mrs. K. Sisson, 464 Reid Street. The Group belong a small number of women who meet every two weeks to study better buying for the home.

✧ ✧ ✧

Encouraging Reports Presented By Knox W.M.S.

Encouraging reports from the various missionary organizations were heard at the annual meeting of the Knox W.M.S. The Mission Band, under the faithful leadership of Miss Inez Banner, showed good work done, and increased attendance and givings. The C.G.I.T. reported 48 paid members, with an average attendance of 34. Mrs. Ada Huffman and those assisting her leading the girls in work and study.

The Frances Watt Circle, though the youngest group, reported earnest and faithful attendance and interest. With 41 members and 40 subscribers to the Missionary Monthly, the Helen Roger Evening Auxiliary reported having reached their allocation through systematic giving, and interested study along missionary lines. The committee of the Afternoon Auxiliary reported advancement along all lines, with 27 life and annual members, four having been called away by death. 98 calls were made to sick, shut-ins, and others. Eleven monthly and two executive meetings were held during the year.

At the close of the meeting, five little Mission Band members very reverently sang their prayer hymn, "Once again, dear Lord, we pray for the children far away."

✧ ✧ ✧

Mrs. E. Orpington Is Again Auxiliary President

Mrs. E. Orpington was elected to her third term as president of the Ladies' Auxiliary to the Canadian Legion at the annual meeting, which was presided by a banquet at which Chief George Gimblett and Mr. D. Loomis spoke briefly on relief affairs. Short addresses were also given by Mrs. J. Mills, Mrs. W. Hughes and Mrs. R. Bugg.

Splendid annual reports were given by Mrs. J. Mills, Mrs. R. Bugg, Mrs. Patterson, and Mrs. E. Dormer. Plans were made for a country store to be held at the February meeting. Mrs. George Hutchinson offered her home at 227 Perry street for a card party which is to be held on Monday, January 22.

Mrs. J. Mackness was in the chair for the election of officers, as follows: Honorary past presidents, Mrs. J. Mills, Mrs. R. Bugg; president, Mrs. E. Houghton; 1st vice-president, Mrs. G. Porter; 2nd vice-president, Mrs. Kent; secretary, Mrs. L. Gibson; treasurer, Mrs. W. Hughes; conveners, relief, Mrs. J. Mills; sewing, Mrs. J. A. Little; visiting, Mrs. A. Pink; social, Mrs. W. S. Gracie; telephone, Mrs. M. Graham, Mrs. Mackness and Mrs. Porter; local council, Mrs R. Bugg and Mrs. J. Gynane; standard bearer, Mrs. J. Mackness.

Group Is Formed Of Young Conservatives

At a well attended meeting in the lounge of the Empress Hotel Wednesday evening the Peterborough Young Conservative Association was formed. Mr. Lorne Farley opened the meeting, and introduced the speaker, Mr. Gordon K. Fraser, who welcomed the members present, and spoke of the need for such an Association in Peterborough.

By a unanimous vote, Mr. Farley was elected president, and presided at the meeting. Others of the executive were elected as follows: Honorary presidents, Hon. Dr. R. J. Manion, Col. George A. Drew, Mr. Gordon K. Fraser; president, Mr. Lorne H. Farley; 1st vice-president, Miss Louise Wesley; 2nd vice-president, Mr. Walter Ellison; secretary-treasurer, Miss Lilian Wesley; membership committee, Mr. Reginald Perks, Mrs. Walter Ellison, Mr. George Broadley; social and advertising committee, Miss Ruth Farr, Mrs. Lorne Farley, Mr. Howard West; discussion and speakers' committee, Mr. John Bradshaw, Mr. William Moorehead, Miss A. Frizelle.

Plans were made for a dance, sponsored by the Association, to be held in the Canadian Legion Hall the latter part of February. Mr. Farley closed the meeting with a vote of thanks to Mr. Fraser for his help, and expressed the hope that all members would work for the well-being of the Society.

Reception Is Held After Dance Recital

A delightful reception attended by members of the Peterborough Canadian Concert Association, and held in the gymnasium, followed Argentinita's picturesque dance program Wednesday evening at the Collegiate Auditorium.

Receiving were Mr. George K. Mitford of Toronto, director of the Canadian Concert Association, and vice-president of the Peterborough branch, Mr. L. J. Pettit, Mrs. G. S. Cameron, Mr. O. M. Steer, Mrs. H. V. Dobson, Mr. M. J. Roche, Miss M. R. Rannie, Mr. F. J. Overend, Mr. H. L. Garner, Mrs. A. E. Cauley, Mrs. Harold Scott.

An arrangement of spring flowers in an ivory bowl was particularly effective in the centre of the coffee table, and the light from slim tapers in ivory candelbras brought out the gleam of silver services at each end. Pouring were Mrs. Walter Reesor of Lindsay, and Mrs. J. McKerchar of Lakefield. Assisting to serve were the Misses Margaret Abbott, Betty Barr, Berta and Frances Belleghem, Mary Curry, Betsy English, Mary Hall, Orma Lacheur, Marilyn Monro, Agnes Richardson, Betty Richardson, Barbara Scott, Jane and Mary Strickland, Catherine Turner, Olga and Margaret Westbye, Margaret Wood, June Fraser, Janie Turner, members of the Artists' Committee, Mrs. Chill Turner, Mrs. Ford Turner, and Mrs. Fred Green, and the following members of the Reception Committee: Mrs. D. T. Diplock, Mrs. C. G. Graham, Mrs. F. J. Overend, Mrs. H. C. Sootheran, Mrs. N. D. Buchanan, Mrs. F. C. Neal, Mrs. Osias de LaPlante, Mrs. J. H. Vernor, Mrs. H. Fitzgerald, Mrs. Herbert Martin, Mrs. Gordon K. Fraser, Mrs. G. N. Gordon, Mrs. H. L. Garner, Mrs. K. S. Wightman, Mrs. D. W. Clark, Mrs. Ivan Lillico, Mrs. R. E. Cutting, Mrs. G. Raymore Scott, Mrs. D. B. Falkner, Mrs. Fred Hills, Mrs. J. Low.

W.M.S. Lays Plans For Year's Work

Entering the New Year with optimistic outlook upon its missionary endeavors, St. James' Auxiliary of the W.M.S. held its first meeting yesterday in Wesley Hall, with a fine rally of members and visitors. In a beautiful New Year message, Mrs. W. Rose, the president, who presided throughout, welcomed her members for the coming year, and thanked them for the support which made 1939 a year of spiritual growth and success.

The business session had many plans to follow. With the annual Presbyterial meeting at hand, delegates were appointed, when Mrs. E. M. Davis and Mrs. George Rowe were chosen to represent St. James' Auxiliary and Mrs. E. R. Frost and Mrs. E. Kitney named as alternates.

Many items of business arose from the minutes, especially those of an important executive meeting, where group leaders had been appointed and the choice ratified at this meeting.

"Ministers' Night" was so popular last year, another was planned to be held on Wednesday, January 24, with arrangements in the hands of the pastor, Rev. Mr. Craik. The correspondence arising from bereavement, illness, and for kindness received, was left with the corresponding secretary.

The missionaries chosen for prayer remain the same as last year, Rev. and Mrs. Charlie Kitney, with Miss Dorothy Fox, one of our W. M.S. missionaries, a niece of Mrs.

Attend Jackson Day Dinner

The new U.S. Minister to Canada, James Cromwell, and his wife, the former Doris Duke, are pictured as they appeared among the many Democrats who paid $100 apiece to attend the Jackson Day dinner in Washington. Senator Alben W. Barkley, on the RIGHT, completes the trio.

Ingham of St. James', who recently left to assume duties in China.

Reports given by the regular officers and secretaries of the various departments were exceptionally good and show a deepening of the missionary spirit as did the fine inspirational talks given by Mrs. F. W. Craik on Christian Stewardship, and Mrs. Beavis on Temperance.

The executive staff for the New Year was installed in a very inspiring service at which Rev. Mr. Craik officiated and spoke of the fine work being done by the W.M.S. in general and by this Auxiliary in particular, and made a plea that they continue in faithfulness, aiming to make 1940 one of the best in our history.

A delightful climax to this part of the program was the solo, "The Prayer Perfect," sung by the Mission Circle president, Mrs. R. C. Searles, accompanied at the piano by Mrs. H. F. Doig.

Visiting the Auxiliary and bringing a vital message of missionary import was Dr. Northcote-Deck, medical missionary from the Solomon Islands, who was graciously introduced to the group of women workers by Rev. Canon J. D. Paterson of All Saints' Anglican Church, on behalf of the Auxiliary, their sincere thanks to the speaker was voiced by Mrs. George Rowe.

The service was concluded by prayer offered by Miss Mary Collins.

(LAKEFIELD)

Girls Discuss Entertaining

LAKEFIELD, Jan. 11 (ENS)—Fifteen members answered the roll call of "Duties Of A Pleasing House Guest" at the meeting of the "Kawartha Kids Klub," Lakefield at the home of Hazel Northey, the assistant leader, on Tuesday evening.

The making of one's own bed and keeping the room tidy; helping with the dishes unless the hostess wishes otherwise and assisting in the entertaining of other guests were some of the replies given.

Meal planning was discussed, showing that at least two different vegetables, preferably home grown, and seasonable foods should be included in the family menu.

For homework the Klub was asked to plan a family menu for the day and make a record of it in their record books.

Proper etiquette was remonstrated when the girls sat down to a mock meal, following the discussion led by the leaders, Eva Higgins and Hazel Northey on table setting, which included the arranging of the silverware and the choice of linen and china to harmonize. There are types of table service which may be used, the English method, Russian style or the compromise service.

Jean Mann of Bridgenorth invited the club to her home for the next meeting on January 19, when the roll call will be answered by: One duty of a hostess toward a guest.

Dainty refreshments were served by the hostess and her mother, Mrs. Graydon Northey.

Women "Bobbers" Hold Their Own

LAKE PLACID, N.Y., Jan. 11.—(CP)— They laughed when Kathryn Dewey, away back in 1936, launched her four-man bobsled crew of women down the icy, dangerous slopes of America's number one sled speedway — the Mt. Hoevenberg Olympic run.

Grins of hard-bitten male experts faded quickly. The Amazons set a course record which stood until 1938, despite the efforts of the nation's best men teams.

Now the national amateur athletic union has officially recognized the right of women to compete in the most thrilling and nerve-wracking of winter's sports. Women will be permitted to race in the American Athletic Union's two and four "men" bobsled events this winter.

The women's long battle for bobsled equality began in 1932 when Miss Hazel Wharton won permission to be the first woman to ride down the twisting, heart-stopping Olympic run.

Although several women followed the trail blazer down the mountain side, it was a year later before the first woman, Miss Marion Clark received a pilot's licence.

Then came Miss Dewey, a Lake Placid student nurse. She obtained a pilot's licence after riding as brake on her father's four-man crew.

Some of the best male pilots stood at the top of Mt. Hoevenberg and smiled at the husky miss and her crew. Then they marveled as the Amazons roared into Whiteface curve nearly a second ahead of the day's best time, careened through Zig Zag, and over the finish to set a course record. In seven races during the 1936-37 season, the Dewey crew placed first four times and second twice in races with male rivals.

Officially finally surrendered to the smart lobbying of the girls, and emancipation was voted at the recent National Amateur Athletic Union convention in Hollywood, Fla.

DINNERS OF THE WEEK

(By Mary Moore)

SUNDAY (Guests)
Beef Bouillon
Roast Stuffed Leg of Veal
Baked Spanish Onions
Potatoes in Parsley Cream Sauce
Celery Hearts Stuffed with Cheese
Pineapple Salad
Buttered Toasted Crackers
Coffee

MONDAY (Oven Dinner)
Casserole of Veal with Rice and Green Beans
Baked Potatoes
Baked Apples Stuffed with Jelly with Whipped Cream
Coffee

TUESDAY (Economy)
Turkish Pilaf (see note)
Cole Slaw
Jellied Apple Sauce or Apples Stewed
Gingerbread

Note on Tuesday's Dinner—As you may kno wto make Turkish Pilaf add 1-3 cup rice to 3 tablespoons salad oil or dripping in hot frying pan and stir over medium heat for 5 minutes, then add 3 medium sized onions sliced and cook for 3 more minutes, then add No. 2½ can tomatoes and cover and simmer over low heat until it needs water, adding ½ cup at a time until rice is tender. Add salt and pepper to taste.

WEDNESDAY (Hasty)
Waffle Steaks and Mushrooms
Creamed Corn
Head Lettuce with Cheese French Dressing
Canned Grapefruit and Banana Fruit Cup
Coffee

THURSDAY (Vegetarian)
Cream of Asparagus Soup with Croutons
Buttered Shredded Beets
Poached Eggs on Toast
Apricot Custard Open Faced Pie
Coffee

FRIDAY
Canadian Split Pea Soup
Broiled Winnipeg Goldeye Lemon
Potato Chips
Sliced Tomato Salad
Lemon Meringue Pie Coffee

SATURDAY
Pigs' nuckles Baked in Sauerkraut
Fluffy Mashed Potatoes
Watercress and Radishes
Mincemeat Tarts with Cheese or Whipped Cream
Coffee.

We Noticed

....How much the young assistants at the reception of the Canadian Concert Association last evening resembled in freshness and loveliness the exquisite spring flowers that decked the tea table.

✧ ✧ ✧

....One collegiate-age maiden of very small proportions resembled a Dresden china doll in her pretty formal of blue net over pink taffeta, topped with a tight-fitting pink jacket, bustle-backed.

✧ ✧ ✧

....Effective with a white frock, its bouffant skirt banded in black, was a fluffy black angora jacket, and quite the sophisticate looked the young lady who wore the latest version in dinner gowns — a jade green silk jersey designed on slim-flowing lines.

NEVER TOO YOUNG

VANCOUVER—(CP).—A group of under-12-year-old girls at Britannia Beach near here, calling themselves "The Explorers," have turned their efforts to war work. Already they have made three dozen pillow cases for the troops from flour sacks.

Argentinita And Dancers Picture Spanish Life

Spanish life in many famous provinces was pictured by Argentinita and her associate Spanish artists Wednesday night at the Collegiate Auditorium in a recital that had newness, freshness and vitality. Presented in an atmosphere that was predominantly gay, the program was received by Peterborough members of the Canadian Concert Association with an enthusiasm that was expressed in much handclapping. Remarks overheard after the concert indicated appreciation of the ensemble work of the three dancers, which indeed was particularly outstanding.

There was nothing conventional about Argentinita's program, and there were no best numbers — all were the same high quality. The ensemble comprised Argentinita herself, Antonio Triana and Pilar Lopez, dancers; Rogelio Machado, pianist, and Carlos Montoya, guitarist. Three of the dances were set partly to songs, and two were not merely Spanish. Costumes were gorgeous and quickly changed, flashing every color imagination could paint. There was no scenery, but the program, which included music, dance folk-lore and folk-song of Spain, Mexico, Venezuela, Peru and other sunny lands, was never monotonous.

Gave Brilliant Assistance.

Argentinita's two dancing partners gave her brilliant assistance, and the artist herself dances with perfect skill and captivating charm, and seems to be the last word in authentic folk lore. Most of her dances revealed he rown fugitive, kaleidoscopic personality as much as they showed Spanish idioms. Her 18th century music-comedy was a classic of Old Spain, and her Gitana (Gipsy) suite, to guitar only, was blazingly romantic. Her Madrid mazurka was a joyful rhythmic rhapsody.

A courtship by castanet was danced by Argentinita and Antonio Triana. The precise grace and feathery agility of step and gesture, spin and pose were punctuated by castanet rhythms and accents that gave Infante's music a new meaning altogether. Argentinita and Pilar Lopez danced a religious adagio of the Lucas. The beauty and dignity of this was profound, yet there was a lurking dance emotion persisting that robbed it of artificial solmnity.

Pilar Lopez (lady), and Antonio Triana were splendidly effective in solo; Lopez especially in her intermezzo of "Goyescas" to Granados' music, as fine a solo as any on the program. Triana was exceptionally good in his Andalusian dance, to guitar only, but one of his comedy with Lopez was better, and they were all cleverly expressive. He was still better in three trios, particularly in the Cafe flirtation comedy which was ingeniously encored wih a new turn.

Rogelia Machado, at the piano, played all the time without a note of music. The lilt and sparkle of his music, which would inspire anyone to dance, were pictured in the dancers' twinkling feet and marvellously flexible limbs and bodies. His solos brought continuous applause. Carlos Montoya brought the sunshine and sentiment of Old Madrid in the music of his guitar playing, and whether as accompaniment to the dance or as solo, he made the instrument a thing of delight.

All numbers in which Argentinita took part were her own choreographic creation, and the dance numbers of Pilar Lopez and Antonio Triana were exclusively their own creation.

Dr. J. J. Craig, president of the local branch of the Association, spoke a few words of greeting, and announced the next and last concert of the series on Monday, April 1st when Raya Garbousova, 'cellist, will be the artist. George K. Mitford, of Toronto, director of the Canadian Concert Association, was introduced by Dr. Craig, and spoke briefly of the Association, and the program which is to be given in Hamilton under its auspices, at which it is hoped $2,000 will be raised to provide comforts for Canadian troops. Of particular interest is the fact that Miss Hertha Glatz, who was heard at the last concert here, will be among the artists who will give their services free at this concert. Miss Glatz is grateful to the British Empire for allowing her parents to remain in Brighton, England, where they fled from Europe at the beginning of the war.

A reception was held for Association members in the gymnasium of the Collegiate after the program.

IMPROVE YOUR DIGESTION

Do as thousands do:— Help yourself to health with the delicious goodness that is concentrated in

BOVRIL

Scientific tests have definitely proved that Bovril aids digestion.

A daily cup for 1 month will help to make you stronger and more fit to enjoy life with zest.

START TO-DAY

FEMALE PAIN

Women who suffer painful, irregular periods with nervous moody spells due to functional cause, should try Lydia E. Pinkham's Vegetable Compound, made especially to help weak, rundown women during such "trying times." Try it!

If You Are Run Down or Weak Due to Lack of Enough Vitamins A, D and C

Take Allenbury's

The Nicest Way of Taking Halibut Liver Oil

Haliborange

Twice as Rich as Cod Liver Oil in Vitamins A and D

Haliborange is highly recommended by many British doctors and used in many hospitals to help restore vitality that has been lost due to a dietary deficiency in Vitamins A, D and C. Tests in Canada have shown equally favourable results. Haliborange is excellent for babies and children as well as adults. Delicious to taste. Try it. See how well you thrive on it. Sold by druggists.

ALLEN & HANBURYS CO., LIMITED - Lindsay, Ontario
Established in England 200 years.

BUEHLER BROTHERS.

QUALITY FRIDAY SERVICE

FRESH or SMOKED FILLETS lb 16c

1 lb. Hamburg Steak, 1 lb. Pork Liver 25c
1 lb. Beef Cutlets, 1 lb. Peanut Butter .. 25c
Duthie's Mincemeat .... 2 lbs. 25c
Loin Pork Chops, lb. 25c

SALMON PIECE 16c lb. SLICED 17c lb.
BREAKFAST BACON lb. 25c
WAFFLE STEAK lb. 25c

387 George St. Phone 3680 Free Delivery

ONE WOMAN TELLS ANOTHER! YOU CAN HELP WIN BACK NATURAL LOVELINESS

YOU REALLY MUST TRY CUTICURA

Smart women care for their skin with reliable Cuticura Soap and Ointment. Cuticura Ointment helps heal and clear up externally caused blemishes ... Mildly medicated Cuticura Soap soothes and cleanses. Give your skin the benefits of regular Cuticura care—see how it helps freshen, clear up and protect. Buy BOTH! Cuticura Soap and Ointment today. All drug counters.

DOMINION

DRIED FRUIT Sale!

The prices in this advt. are effective thi Thurs., Fri. and Sat., Jan. 11-12-13.

DATES CHOICE HALLOWI lb. 10c
DATES—Choice Pitted - 2 lbs. 25c
PRUNES—Medium Size - 3 lbs. 25c
FINEST QUALITY COOKING FIGS - - lb. 10c
SUNBEAM SEEDED RAISINS - 16-oz. pkg. 15c
CURRANTS—Recleaned - 2 lbs. 27c
PRAIRIE QUEEN or GOLDEN WEST BREAD FLOUR 98-lb. Bag 2.69

Amber Honey .. 4 lb. tin 31¢
Richmello Coffee, fresh ground and finest flavor ..... lb. 35¢
Tomatoes, choice quality, large tins ..... 3 for 25¢
Corn (choice quality), 16 oz. tins 3 for 25¢
Gingersnaps 2 lb. 19¢
Domino Soap Flakes ..... 5 lb. pkg. 35¢
Handy Ammonia, reg. size package ..... 5¢
Maple Leaf Pure Lard, ... 1 lb. prints 10¢

SUGAR GRANULATED or YELLOW Bag 6.20
5 LBS. 31c 10 LBS. 62c

FRUIT SPECIALS

POTATOES ONTARIO NO. 1 Peck 19c

LEMONS Large Size Doz. 29c

Cooking Onions .... 10 lb. bag 23¢
Fresh Mushrooms ..... lb. 29¢
Large, Seedless Grapefruit .... 4 for 19¢
Good Size Oranges ..... doz. 23¢

MEAT SPECIALS

SUGAR CURED—SLICED Breakfast Bacon lb. 25c

Choice Pork Tenderloin lb. 23c
Choice Plate Rib Boiling Beef, lb. 10c
Peamealed Cottage Rolls .... lb. 21¢
Rolled Veal Roasts .. lb. 17¢
Pork Shoulders .... lb. 16¢
Pork Loins ..... lb. 23¢

DOMINION STORES - LIMITED

FOR EXTRA MONEY, YOU CAN RENT THAT SPARE ROOM OR SELL YOUR USED FURNITURE, OLD STOVE, REFRIGERATOR OR CLOTHES

Phone 4641

Bring or Phone your Ad to the Ad Taker before1 o'clock Daily and on Saturday, 10 o'clock.
Rates Low as 1c per word.

Extra Cash

Births Marriages In Memoriam Deaths Cards of Thanks

DIED

CHAPMAN, Thomas Edward. — At the family residence, 226 Woodbine Avenue on Thursday, January 11, Thomas Edward Chapman in his 83rd year. Funeral on Saturday from his late residence, 226 Woodbine, at 2 o'clock, with Rev. W. McArthur of Bethany Tabernacle officiating. Interment Little Lake Cemetery.

ASH, Joseph Arthur.—In Peterborough, on Wednesday, January 10, 1940, Joseph Arthur Ash, beloved husband of Mary Alice Bradley. Funeral from the family residence, 617 Aylmer street, on Saturday, January 13, at 2 p.m. Interment Little Lake Cemetery.

BORN

JAMIESON.—At Nicholls Hospital, January 9, to Ferne and Carroll, daughter of Mr. and Mrs. W. E. Jamieson, a baby brother.

FLORISTS

TURNBULL'S FLOWER SHOP
Cut Flowers, Funeral Designs, Potted Plants. Service at all hours. 441 George St. 'Phone 7583—Nights 8586.

DAVID JORDAN, FLORIST.
Service at all hours. 316 Charlotte (op. Clinic). Telephone 4982 Day or Night.

THE PETERBOROUGH FLORAL CO.
Flowers Delicately Arranged For All Occasions.
436 Water. Telephone 6912—Nights 6746.

FUNERAL DIRECTORS

GEO. G. HENDREN & SON
FUNERAL AND AMBULANCE SERVICE
PHONE LAKEFIELD DAY 40, NIGHT 52

COMING EVENTS

First insertion, 20 words or less, minimum charge, 50c Subsequent consecutive insertions 40c per insertion. All over 20 words, 2c per extra word per insertion.

PETERBOROUGH W.M.S. PRESBYTERIAL, January 23, St. Andrew's United Church. Sessions, 10, 1.30, and 8 o'clock.

SOCIAL EVENING, Friday, January 12, auspices Catholic Women's League. Cards, Lunch, Music.

AMATEUR NIGHT, Lyceum, Simcoe Street, Friday, 8.15 p.m. Rehearsal To-night, 7.30. Adults, 25c; Children, 10c.

WEEK OF PRAYER SERVICE (Interdenominational) Tonight, at 8 p.m. in St. James' Church. Speaker, Dr. Northcote-Deck, Medical Missionary from the Solomon Islands. All are invited. Offering for expenses.

SHOOTING MATCH, Whittington Service Station, Port Hope Highway, Saturday, January 13, 1 p.m. Shotguns and rifles.

THE SMITH COUNCIL will hold a Free Dance, Chemong Pavilion, Tuesday evening, January 16. Every lady bringing cake or sandwiches free admission.

KING EDWARD Home and School Association will present a comedy-drama entitled "Mary's Castle in the Air," Friday, 8 o'clock. Adults, 25c; Children, 2 for 25c.

PETERBORO WOMEN'S CONSERVATIVE ASSOCIATION. — Annual Meeting, Monday afternoon, January 15, at Paragon Hall, 2.30 p.m. Election of Officers. Speakers: Senator Iva Fallis and others. All Conservative Ladies are invited. Social hour after meeting. Refreshments. — Mrs. J. F. Strickland, President; Mrs. R. E. Clarke, Secretary

PERSONALS

3a Hairdressers 3a

LEWIS' HAIR STYLISTS & BARBERS. 167 Hunter Street W. Dial 4432. Oil Permanent, $1.95 Up.

JEAN JONES, 186 PRINCE—MACHINE and Machineless Waves, Guaranteed. Dial 8543.

Taxis

HAROLD HOWELL, TAXI. DIAL 8525.

TELEPHONE DRUMMOND FOR SERvice—7540.

FOR SALE

4 Miscellaneous 4

CREAM PUFFS—WILLED WITH PURE Cream. Many were late last week. So order early. Special, Dozen 30c. Jean Ruth Shoppe.

VICTOR RADIO, GOOD CONDITION, 10 Tube. 265 Charlotte Street.

SKI SUIT 15, GIRL'S COAT 14, Lady's Coat 38, Skates 7. 475 Albert.

FIFTY CORDS OF GOOD BUILDING Stone. H. T. Lang, R. R. 1, Chemong Road.

GENERAL ELECTRIC 9-TUBE CONsole Radio, needs overhauling, $8.00 cash. Dial 5418.

PIANO, WALNUT UPRIGHT, RECONditioned, Tuned and Delivered, $39.50. Also Player Piano, with Bench and 25 Rolls, cheap for cash. Parks' Studio, 208 Charlotte. Dial 7652.

HOOVER VACUUM CLEANER, PRACtically new, Mirror 2' x 3' 699 Water Street.

CHICKEN PIES — YOUNG, TENDER Chicken, flaky pastry. These Pies make a delicious meal. Special, 20c. Jean Ruth Shoppe.

FIVE-FOOT ICE SAWS, WITH HANdles; Cook Stove, Box Stove. J. Goselin, 37 Crescent.

FOR SALE

4 Miscellaneous 4

GIRL'S SKATES AND BOOTS, SIZE 5. Dial 7279.

CONSOLE RADIO, LIGHT FIXTURES, Curling Stones, Boots and Skates, size 3. Dial 8594.

PRACTICALLY NEW IVORY ENAMEL Cook Stove, polished top, hot water front, equipped with two seven-inch Top Oil Burners, 30-Gallon Oil Container, Stove Pipes, all complete, $25.00; burners can be removed for Coal or Wood. Dial 5920.

GOOD WARM GARAGE, EASILY moved. Telephone 6341.

THREE ELECTRIC MOTORS, 35, 20 and 30 Horse-power; 17-Tooth Cultivator. George Weller, ring 41, Warsaw.

TWO CARPENTER BENCHES. APPLY 219 Stewart.

BOY'S OVERCOAT, 7 YEARS OLD; Chemical Toilet; Boots and Skates, size 3. 738 Armour Road.

HUNNY DIPS — GIVE YOURSELF A Boost: Serve Hunny Dips for Supper, After - School Snacks. The whole family will taste a thrill. Dozen 25c Jean Ruth Shoppe.

CARPENTER'S TOOLS AND CHEST. 738 Armour Road.

MAN'S FUR COAT, LARGE SIZE, A bargain. Dial 6355.

MOW OF OAT STRAW AND 4 TONS of Cow Hay. Telephone 5086.

TWO PAIR BOYS' TUBE SKATES, size 4. Dial 8168.

G. E. 5-TUBE CONSOLE RADIO, Model M-55, Amateur, Standard, and Police Call, in fine condition. $15.00. Come, see and hear it. Bull, 539 Downie.

13-Plate Battery	$4.95
15-Plate Battery	$5.95
17-Plate Battery	$7.95
(Guaranteed 90 Days.)	
5-Tube Electric Mantel Radio	$9.95
6-Tube Electric Cabinet Radio	$9.95
5-Tube Battery Mantel Radio	$5.00

(The above Radios carry New Radio Guarantee.)
Johnston's, George at McDonnel.

6 Fuel 6

HARDWOOD SLABS, EDGINGS, IN $3.75 Half-Cord, cut 12". Kingdon Barrel Factory. Telephone 3230.

TRY BAKER'S WOOD YARD — DRY Mixed Soft Wood, $2.50 per ½ Cord. Also Mixed Slabs, $2.50. Body Hardwood, $5.00 ½ Cord. Mixed Hardwood, $4.00 ½ Cord. Telephone 8315.

NOTICE—BEST MIXED WOOD IN Town at the Price, $3.25 Half-Cord. Albion. Telephone 5204.

SLABWOOD 12", HALF-CORD, $2.50. Slabwood, 4', Half-Cord, $2.00. Dinsdale's. Telephone 5672.

7 Livestock and Poultry 7

CHOICE BREEDING GEESE, FROM 38-Egg stock. Dial 4073.

CHOICE BRONZE BREEDING TOMS and Turkey Hens. Also a few Geese. Dial 4017.

EIGHT PIGS, SIX WEEKS OLD. SOW, due to farrow March 1st. Percy Manley, Ennismore.

FOR SALE — DURHAM HEIFER, DUE to freshen February 1st. Heavy Brown Colt, rising 2 years. Robin Thorn, Dial 7041.

FOUR JERSEY COWS, TWO FRESH. Dial 5620.

WANTED — FEEDER PIGS, MUST BE thrifty. Telephone 5095.

SEVEN PIGS, 6 WEEKS OLD. CHALmer Sweeting, Lakefield, R.R. No. 3.

FOR SALE — TEN PIGS, WEIGHING around 90 lbs. One Light Mare, seven-year-old, in Foal. P. B. Seymour. Dial 8093.

GOOD TEAM OF WORK HORSES. Telephone 5277.

PURE-BRED HOLSTEIN BULL CALF, 4 weeks old; dam R.O.P. record, 13,200 lbs at 3 years; herd accredited, blood-tested. G. J. Elmhirst, Birdsall.

ROCK PULLETS. TELEPHONE 7457.

8 Real Estate 8

90 ACRES, BRICK HOUSE, 7 ROOMS. Barn 40 x 60. Implement House and Hennery, close to Store and Station, $3,000

Brick 6 Rooms, 3-piece bath, furnace, hardwood downstairs $2,000
M. STOREY
374½ George. Telephone 6573.

East, New Bungalow, 5 Rooms. $2800.00
South, 6 Rooms, Brick, sewer $1600.00
Central, Br. Bungalow, 5 Rms. $1850.00
150 Acres, Cavan, for City Home.
Good Car for Small House.
J. A. GIBBS, 95 Hunter St. W. 3043.

FOR SALE OR EXCHANGE, MODERN Bungalow. Write Box 83, Examiner.

175-ACRE FARM FOR SALE OR RENT. Post Ofice Box 9, Bailieboro.

9x Building Materials 9x

PETERBORO METAL CO.
ROOFING, DOORS, WINDOWS, BELTING, PIPE, JUTE BAGS. STRUCTURAL STEEL.

NEW AND USED LUMBER
SIMCOE AND BETHUNE. TEL. 8301

10 Used Cars 10

1936 FORD, IN GOOD SHAPE, CHEAPer Car as part payment, balance easy terms. Apply Argo Gas Station, Lakefield.

FOR SALE — 1929 FORD COUPE, WITH rumble seat, in good condition. Telephone 9278.

'35 DODGE SEDAN, CHEAP. 561 CHAMberlain.

TO RENT

11x Apartments for Rent 11x

FOUR-ROOMED HEATED APARTment, Murphy bed, electric refrigerator and stove, janitor service. 302 Hunter. Dial 7279.

FOUR-ROOMED APARTMENT, WITH Garage, reasonable. 8601.

HEATED APARTMENT, SMALL, MEDium, Large; Furnished, Unfurnished; Couples, Business Girls. 709 Water.

TWO LOVELY MODERN HEATED Apartments, residential, 3 Rooms and 5 Rooms. Write Box 104, Examiner.

UPSTAIR FLAT. DIAL 5427.

FOUR-ROOM HEATED APARTMENT, central location. Call 8579.

SEVEN-ROOM HOUSE, HARDWOOD floors downstairs, hot water, garage, barn, near Westclox. Possession immediately. Dial 3703.

TO RENT

12 Rooms 12

LIGHT HOUSEKEEPING ROOMS, heated. 701 George.

FURNISHED BEDROOM. 516 WATER.

TWO OR THREE ROOMS. 444 GEORGE Street South.

BRIGHT, UNFURNISHED ROOM, NEW home. 280 Mark, between 5 and 8 p.m.

FRONT HOUSEKEEPING ROOMS, UPstairs and Down; central. Telephone 7645.

NICE STEAM HEATED ROOM OR Board, all conveniences; central. 332 Rubidge.

THREE BRIGHT ROOMS, ON BATH Flat, with gas, near C.G.E. Telephone 6112. Vacant February 1st.

TWO HOUSEKEEPING ROOMS, UNfurnished. 261 Hunter W.

LARGE FRONT ROOM FOR LIGHT Housekeeping. 292 Brock Street.

HEATED HOUSEKEEPING ROOMS, Furnished if desired. Dial 3256.

LOVELY BED-SITTING-ROOM, MODern, central. Dial 4548.

TWO OR THREE HOUSEKEEPING Rooms; would rent partly Furnished. 88 Douro. Dial 9315.

TWO UNFURNISHED ROOMS, CLEAN and bright. Apply 499 Donegal, after Five.

TWO UNFURNISHED ROOMS. APPLY 338 Stewart.

ATTRACTIVE ROOMS. DIAL 7867.

UNFURNISHED HEATED ROOMS. 209 Murray.

WANTED

15 Miscellaneous 15

GOOD COW HAY. DIAL 8564.

WOOD TO SAW. FONTAINE, 3871.

FURNITURE AND STOVES. DIAL 3475.

WANTED — USED GUITAR, IN GOOD condition. Telephone 5805.

PORTABLE PHONOGRAPH, IN GOOD condition. State price P. O. Box 840.

WANTED — TO BUY, TYPEWRITER, in good condition. Dial 7389.

RUG, SIZE 9 x 12 OR 9 x 10½; MUST be in good condition. Dial 8814.

USED PRAM AND BABY'S CRIB, IN good condition, cheap. Write Box 91, Examiner.

WANTED — TO RENT, A HOUSE, BY 15th March, central. Write Box 62, Examiner.

WOOD TO SAW. 6643.

HIGHEST PRICES PAID FOR RAGS, Paper, Iron, and Metals. J. Burfield. Dial 8365.

LIVE POULTRY — MARKET PRICE M. Katz, 6850. 342 Stewart.

LIVE POULTRY — PAY HIGHEST Prices. M. Florence. Telephone 6823.

LIVE FOWL — PAY HIGHEST PRICE M. Gishman. Telephone 6298.

SCRAP IRON - WASTE PAPER
MARKET PRICES DAILY
PETERBORO METAL CO.

LIVE POULTRY WANTED — MARKET Prices. A. Lantin. Telephone 6297.

18 Help Wanted, Female 18

GIRL, AROUND 18, TO ASSIST WITH Housework, references. 304 Boswell's or Dial 8718.

19x Agents Wanted 19x

A STEADY JOB! MAKE REAL MONEY selling Guaranteed Quality Trees and Plants. Excellent samples. Full or part time. Cash payments every week. Luke Bros. Nurseries, Montreal.

20 Employment Wanted 20

COOK, STENOGRAPHER DESIRES Position. Write Box 102, Examiner.

CANADIAN LEGION HAVE LISTS OF Competent Returned Men to Fill Temporary or Permanent Positions. Give the ex-Soldier a chance to work for you. Telephone 6203.

EXPERIENCED AND ACCURATE Bookkeeper and Stenographer desires Position, full or part time. Dial 5848.

21 Boarders Wanted 21

WARM, ATTRACTIVE ROOM, PRIvate home, central; Board optional. Telephone 5211.

ROOM AND BOARD, CENTRAL. 197 Brock Street. Dial 6291.

ROOM AND BOARD, IN PRIVATE home. Dial 7518.

GENTLEMAN BOARDERS, REASONable. Dial 4161.

ROOM, WITH BOARD. 6242.

WHO CAN DO IT

22b Painters and Decorators 22b

DON'T JUST PAINT — COLOR STYLE your Home, inside and out. Coleman Bros., The House of Color Styling. Telephone 4485. Moore's Paints.

KELLAR THE DECORATOR
Contractors for
Paperhanging, Painting, Graining, and Hardwood Finishing.
For Estimates, Dial 8436.
New Wallpaper - 10c and Up.

DO THAT DECORATING NOW! 1940 Wallpaper, Winter Prices. Estimates Free. Workmanship guaranteed. 8700 and 8435.

22f Miscellaneous 22f

CHESTERFIELDS AND RUGS CLEANED Pianos Cleaned and Demothed. Used Cleaners for Sale, or Rent by Day. Telephone 4910.

FROZEN PIPES
THAWED BY ELECTRICITY
ELIMINATES TEARING UP OF FLOORS AND WALLS
FOR PROMPT SERVICE
Dial 5263
GOODFELLOW'S
PLUMBING AND HEATING

WHO CAN DO IT

221 Miscellaneous 221

WHEN YOU NEED
SERVICE ON YOUR
ELECTRIC WASHER
REFRIGERATOR OR RADIO
JUST TELEPHONE 3075
T. J. CAVANAGH
FRIGIDAIRE STORE
WE GIVE YOU THE MOST
PROMPT AND BEST SERVICE
IN THE CITY.

BEDDING REPAIRS
Mattresses, Day Beds, Drop Couches, Studios, Recovered, Rebuilt, like New. Box Springs, Coil Springs, Sagless Springs repaired and Rebuilt. Made-to-order Chair Seats, Spring filled. High-class Upholstering and Upholstering Supplies. Cushion Forms. Pillows Recovered. Comforters Remade. Kapok, Hair, Moss, Down and Goose Feathers for Sale.
PETERBORO MATTRESS CO.
DIAL 6164
Free Estimates on All Work.

CHESTERFIELDS, RUGS DEMOTHED, Vacuumed, Cleaned. Also New Shampooing process. Dial 5963.

JOHN VICTOR
DECORATOR
PRICES REASONABLE
WORKMANSHIP GUARANTEED.
DIAL 7586. 625 AYLMER.

DUSTLESS FLOOR SANDING. J. H Vance, 773 Aylmer. 7835.

25x Dressmaking 25x

DRESS, MANTLE MAKING, ALTERAtions. Furs Remodelled. E. Mitchell, 593 Harvey. 4936.

28 Cartage, Moving, Storage 28

Telephone Kingsdale 5125
SHORT DISTANCES, OR ANYWHERE in Canada or United States, Covered Padded Vans. Experienced, Courteous Man. Apply, full particulars, M Rawlinson, Limited, 610 Yonge Street, Toronto.

34 Radio Service 34

SERVICE TO ALL MAKES OF RADIOS
PROMPT SERVICE.
REASONABLE RATES.
GLEDHILL & HUGGINS
TELEPHONE 5906.

LOST

37 37

THREE KEYS. PLEASE LEAVE AT Examiner. $1.00 Reward.

BLACK AND GREY STRIPED CAT, vicinity McDonnel and Bethune. Reward. 278 McDonnel.

MAN'S WRIST WATCH, IN WASHroom of Centre Theatre. Valued as keepsake. Finder please return to 427 George Street South, or Telephone 3621. Reward.

COSMETIC BAG, CONTAINING PEN, Pencil, Keys, etc., Monday. Dial 4262.

FOUND

38 38

BEAGLE HOUND. OWNER MAY HAVE same by paying expenses. Dial 5012.

PROFESSIONAL

44 Lawyers 44

HON. G. N. GORDON, K.C.
Law Office, 395-397 George Street.
Telephone 3577.

W. R. PHILP — Barrister, Solicitor, Notary Public. 385 Water Street. Telephone 8412.

JACOB LOW—Barrister, etc. Mortgage Loans. 219 Hunter Street W. Telephone 7423, Nights 6214.

PECK, KERR, McELDERRY & BORBRIDGE—Barristers, Solicitors, Money to Loan. Offices, 413-417 Water Street. Telephone 4681. E. A. Peck, K.C., F. D. Kerr, K.C., V. J. McElderry, K.C., E. F. Borbridge, B.A.

JOHN A. BRADSHAW — Barrister and Solicitor, 360 Water. Telephone 9684.

W. B. GORDON
Barrister, Solicitor,
395 George Street.
Telephone 3577.

ELLIOTT & CHANDLER — Barristers, etc. Money to Loan. Offices: Kresge Building. Telephone 6675. A. L. Elliott, K.C., M.P.P., R. J. Chandler, B.A.

MONEY TO LOAN

MONEY TO LOAN
ON FIRST MORTGAGE on Improved City Property at current rates of Interest.
Apply: The Toronto Savings and Loan Company, 437 George Street, Peterborough.

NOTICE

49 49

LITTLE LAKE CEMETERY

THE ANNUAL MEETING OF THE LOT OWNERS of the Little Lake Cemetery Company will be held in the Board Room of the Toronto Savings and Loan Company, 437 George Street, Peterborough, on MONDAY, JANUARY 15TH, 1940, at Four o'clock in the Afternoon, to receive the Financial Statement and Reports for the year 1939, to elect a Board of Directors, and to transact such other Business as may properly come before the Meeting.
E. J. SAUNDERS, Assistant Secretary.

Notice to Creditors

IN THE MATTER OF THE ESTATE OF WILLIAM NICHOLS.

All Persons having CLAIMS against the Estate of WILLIAM NICHOLS, late of the Township of Smith, in the County of Peterborough, Blacksmith, who died on or about the Twentieth Day of November, 1939, are hereby notified to send in to the undersigned Solicitors herein for Albert Kenneth Nichols, Administrator, on or before the Twenty-third Day of January, 1940, full particulars of their Claims. Immediately after the last mentioned date the Assets of the said Estate will be distributed amongst the parties entitled thereto, having regard only to Claims of which the Administrator shall then have notice.
DATED at Peterborough this Twenty-sixth Day of December, A.D. 1939.
HALL, HALL & WELDON,
116 Hunter Street,
Peterborough, Ont.,
Solicitors for ALBERT KENNETH NICHOLS, Administrator.

Sell That Unnecessary Piece of Furniture Through a Classified Ad.

AUCTION SALES

50 50

LIVE STOCK AND IMPLEMENTS, Household Furniture, of late William R. Kerr Estate, Tuesday Afternoon, January 16th, 1 p.m. sharp, at his late residence, Lot 19, Concession 3, No. 7 Highway, 3 miles East of Omemee.—Jack Wilson, Auctioneer.

FOR A SUCCESSFUL AUCTION—J. H. MILES, Auctioneer, Valuator. Tel. 4115.

HOME IMPROVEMENT

Plumbing and Heating

FURNACE CLEANING
We have just Installed the Most Modern Furnace Vacuum Equipment. Have your Furnace completely overhauled and Cleaned Now.
Telephone 8765.
JOHN L. P. SMITH
Heating and Plumbing.

The Stars Say . . .

By GENEVIEVE KEMBLE

For Friday, January 12.

The lunar aspects for this day may be read as holding conflicting experiences. There is a sign of a surprising about-face in certain situations, demanding a change of plans, interests, and probably surroundings, with more or less disturbance and confusion. There also is promise of a very definite stabilizing of the affairs, especially in reconstructing old or lagging circumstances, with the solid support or endorsement of elderly persons or old-established institutions. Lively affectional or romantic engagements are indicated.

Those whose birthday it is may anticipate a year of much progress in stabilizing the affairs, probably through sound plans, application, and the friendly offices of elders or old institutions. Change of plans, place and objectives may be involved, with some turmoil and anxiety. An element of romance or sentiment is of major importance, and there is prospect of courtship or matrimony to enhance the stabilization.

A child born on this day may have many solid and enduring factors for a successful and happy life. It may be steady, studious, faithful, and dependable, winning the preferment of its elders and superiors. Affection, graciousness, and kindness also predominate.

Home Service

Charming for Home or as Gift

A smart cigarette box for your living-room table! Make it easily from an old book — a leather-bound volume is especially handsome. But whatever your book, be sure it's at least 1⅝ inches thick, has a good cover.

To make the interior of your box, cut through the book pages as shown in sketch.

Simple if you first make a cardboard pattern the exact size of the book page and on this pattern draw and cut out a rectangle. Then place pattern on first page of book, and with a sharp knife cut around the rectangle. Do a few pages at a time.

When finished brush a thin coat of heavy glue over cut edges. Put book under a weight to dry.

To line your box, use a prettily patterned paper. Paste on insides of both covers, over top page and cutout interior — and your box is finished.

Just as easily you can make many other smart articles for your home and for gifts. Our 32-page booklet gives full directions for making pretty and useful objects—among them a Victorian footstool, a candle holder, a mosaic tray, antique book ends — from such things as breadboards, tin containers, embroidery hoops, odd pieces of wood.

Send 15c in coins or stamps for your copy of DECORATIVE AND USEFUL OBJECTS EVERYONE CAN MAKE to Examiner, Home Service, Peterborough. Be sure to write plainly your NAME, ADDRESS, and the NAME of booklet.

The Examiner
CLASSIFIED ADVERTISING RATES

Cash Rate:
1 Cent per Word or Figure per Insertion, Minimum Charge 25c
Charge Rate:
2 Cents per Word or Figure per Insertion, Minimum Charge .. 35c
Box Numbers:
One or more Consecutive Insertions 10c
Coming Events:
Per Word per Insertion 2c
Minimum Charge 50c
Special Announcements:
Birth Announcements 50c
Engagement Announcements .. 50c
Marriage Announcements 50c
Death Notices 50c
Card of Thanks (up to 4 inch) . 50c
In Memoriam (up to 2 inches) . 75c
Over 2 inches (per inch extra) . 50c
Legal, Municipal, Government, Auction Sales:
First Insertion, per agate line ..12c
Repeat Insertions 6c

"TELL BILL GOODBYE"

By Marie Blizard

SYNOPSIS.

THE CHARACTERS:

FABIENNE SEYMOUR, rich, young and beautiful.

NICKY BARTLETT, wealthy and in love with Fabienne.

ELLEN CHAPMAN, young and capable mistress of Willoughby house.

DR. BILL MALLORY, close friend of Ellens.

YESTERDAY: After two weeks at her ancestral home in Maryland, Fabienne receives a letter from Ellen reminding her of the coming preparation at the settlement house of the play prepared by Fabienne's former charges here.

CHAPPTER TWELVE.

FABIENNE left Aunt Edna's car in the drive and rushed into the house noisily, pulling the big door to with a bang. She looked into the empty living room and went down the hall to Uncle Mark's study where his silver head was bent over a book.

She leaned over the back of his chair and planted a kiss on the crown of it.

"That's very nice," he said, turning, beaming on her.

"I feel very nice," she told him and perched on the corner of his desk.

"And you look particularly nice. Have a good ride?"

Her fact was animated and she radiated vitality.

"Wonderful," she told him. "I went down to the telegraph office. Darling, I'm going away again."

His face showed immediate disappointment.

"Only for a few days. I got a rather pathetic letter from Ellen Chapman saying that the kids would like to have me come back for the play and I — I sort of thought—" She toyed with the appointments on his desk and let her sentence drift off into nothing.

Mark nodded his head in approbation. "Naturally you thought you ought to go to see what good work you'd done."

"Right, as usual," she said, bestowing another kiss on his cheek this time—and got off the desk. "Now, I'd better see Molly about packing a bag for me."

"Small bag?" he called after her

"Oh, very. I shall only stay a day or two."

For a stay of only a day or two, Fabienne was giving more extraordinary consideration to the selection of her wardrobe when Edna came in a short time later and went to her room.

"Uncle Mark tell you that I'm running up to New York?" Fabienne asked. She was frowning over a black velvet frock.

"He did, my dear. We miss you so when you leave us, Fabienne."

The girl dropped the dress and came over to her aunt to lay her cheek against Edna's for a moment. She loved Uncle Mark and Aunt Edna so much today. She loved everyone today. Everything had changed in the last half hour. She was filled with good humor that flowed into affection.

"I'll be right back so you won't have time to miss me.'

Edna Willoughby's sweet face and air of sheltered femininity hid a wealth of wisdom. She read more in the animation and radiance of her niece than her less astute husband had. She said, "You may want to stay longer than you plan to. Hadn't you better take an extra dress or two? And an evening dress, perhaps? You've lots of friends in New York who may tempt you to remain a little longer And something tells me that you'll want to look your prettiest."

An expression of surpise — or guilt—crossed Fabienne's face. She said, "Goose! The only reason I'm going is to see what the children make of themselves."

"Is it?" Edna asked quietly, a warm smile at the corners of her mouth.

"And to see Ellen," Fabienne added.

What else could there possibly be? Of course, Bill Mallory might be at the play— most of the staff turned up for such occasions—but what was that to her? She had been in love wit hthe IDEA of Bill very briefly, but she had put all that out of her m_ d and it no longer existed. Bill Mallory was just another man and the world was full of them.

But she was saying suddenly and not of her own volition, "There might have been a man, darling, but it was very short and its very much all over."

Edna got up and came to put her arms around the girl, forcing Fabienne's eyes to meet her own in the mirror they faced. She said "Fabienne, I wouldn't presume to advise you in any matter unless you asked for my advise, but I'd like to tell you something."

"Yes," Fabienne said, waiting.

"You've got a lot of Mark's qualities and few of Gertrude's. You could love deeply and forever if you found the right person. I don't think you'll make any mistake about that person when you find him. But I want you to look for things to live up to when you find that man. That's the only kind of a man that can make life complete for a woman like you."

Fabienne said, "Nicky—"

Slowly her aunt shook her head.

Deftantly, Fabienne said, 'Nicky and I have a perfect companionship. I'd marry him tomorrow if he'd make something of himself."

"Do you mean that you want him to go to work?"

Fabienne nodded.

"I don't know about Nicky. He might, but I would say that he wouldn't do it unless he had to work to make someone love him. Another girl, perhaps, could do it. But if he'd been going to do it for you, he'd have done it long ago."

"You don't know Nicky, Aunt Edna....I think I'll take the black velvet, after all." Change the subject, Fabienne, she thought, afraid she might find herself saying, "I met the man who might have been right, but he belongs to someone else. Could a girl go after her man if she believed she was right for him?" But that would have been nonsense, for she knew that if ever a girl would be "right" for a young surgeon, it was Ellen Chapman whose name was a shining beacon in the social service world.

Mark and Edna took her to the train on Saturday morning.

The train crawled to New York. Fabienne felt she could have walked faster.

"Come and stay with me whenever you are in New York," Ellen had told her when she left, but she went to a hotel.

When she had unpacked, she telephoned Ellen. At her apartment, then at Willoughby house. "Miss Chapman is not in," she was told at both places.

She dressed leisurely, putting on the black velvet dress with its fine lace at neck and wrists, the wrapped turban of black and green and gold from which her soft, silky hair flowed like a page boy's. She touched perfume to her throat and the tips of her ears, selected snowy gloves. She dressed as carefully as if she were attending an opening night of Broadway's most exciting play — all for a bunch of little Italian, Irish, Chinese kids in a settlement house!

The play was to begin at eight. It was just quarter to when Fabienne's taxi drew up before Willoughby house. Fabienne gave a bill to the driver and said, "Keep the change."

Her legs felt watery as she climbed the familiar steps and went through the corridor to the hall that led to backstage. She parted the curtains and a woop of welcome went up!

"Miss Seymour! .... Hey, kids! She's here!"

It was very satisfying. They swarmed over her, not too-clean little hands fingered her skirt, shrill voices cutting on her ears. She was ringed around with funny little faces that were grotesque with makeup. Little faces that shone with delight. THEY LIKED HER!

She said reproachfully, and a trifle shakily, 'You didn't think I'd refuse your invitation, did you? And do you all know your parts? You, Willie Tong, do you remember that a general always stands very straight and never folds his hands across his tummy?

Willie Tong hid his round little yellow face in her skirt.

She thought if she wasn't careful she'd pick him up and kiss him.

She said, very sternly, 'Now, run along. You've only got a few minutes to remember all the things you've been learning for weeks and weeks and you're going to do it perfectly for me—yes?"

A chorus of young voices, "We will."

Fabienne had to turn her face away. Silly girl, she had tears in her eyes. She had to turn away to where no one would see her, turned to the left. Bill Mallory caught her with both hands to keep her from running into him.

(To Be Continued)

BULLETIN BOARD

IMPORTANT CALLS

Police	3535
Fire Dept.	5711
Nicholls Hospital	4691
St. Joseph's Hospital	3561
Examiner	4641

North School

Misses Elleene and Marjorie Cross spent Sunday with their sister, Mrs. E. Colby.

Mrs. G. McNeely and family were recent visitors with Mr. and Mrs. Harry Morgan.

Mr. C. Toms of Havelock, is busy sawing wood in this neighborhood.

Mrs. Eugene McLaughlin spent Sunday the guest of Mrs. Stanley Miles of Havelock.

SCOTT'S SCRAP BOOK —By R. J. Scott

The Crossword Puzzle

ACROSS

1. A gull
6. Shanty
11. Peace goddess
12. To hide
13. Bloodsucker
14. Perfume of rose petals
15. Tilts
17. Greek letter
20. Conclude
21. Definite article
23. Branched
25. Spirit
26. Barter
27. Roves
29. Large bird
31. Handsome
34. Alleviate
38. God of war
39. Headdress
41. To chill
42. Storage crib
43. Command
44. Gun parts
46. Eskimo house
49. Evade
52. Swoon
53. Organs of smell
54. Releases
55. Youthful years

DOWN

1. Steals
2. Before
3. Little
4. A measure
5. Titters
6. Burn
7. Head coverings
8. Perform
9. Tea
10. Seeds
16. Active
18. A marble
19. Wine receptacle
21. To dress
22. Color
24. Unrolls
25. Scoff
28. Aluminum (symbol)
30. Sloth
31. Sheriff's deputy
32. Grampus
33. Born
35. Warp-yarn
36. Monkey
37. Infinite
40. Unknown (Eng.)
42. Kicks
44. Solitary
45. Kind of gin
47. A fish
48. Falsehood
50. Custom
51. Lair

Yesterday's Answer

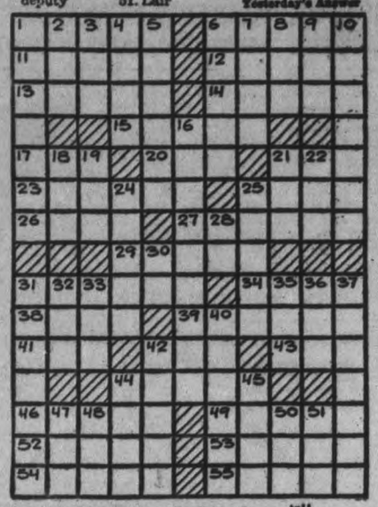

Distributed by King Features Syndicate, Inc. 1-11

SALLY'S SALLIES

Registered U. S. Patent Office

Men who put out fires aren't the only heroes. How about the heroes who get up early these morning and start them?

BARCLAY ON BRIDGE

WRITTEN FOR THE EXAMINER
By SHEPARD BARCLAY
"The Authority on Authorities"

NOBODY INFALLIBLE

BIDDING tactics never can be developed to such a precise point that you can be sure fire on freak hands. Sometimes the arrangement of the unseen cards is so queer that nothing but very bad bidding could possibly put you in the most profitable contract. When that occurs, and you find you have taken a licking on a deal which might have produced a good score, don't lose confidence in your methods and logic. Remember they are devised with the idea that they will work well the greatest possible percentage of time, but that occasionally they must miss. That is one reason why bridge is a good game.

	♠ 9 ♥ Q J 9 7 4 2 ♦ Q J 9 5 2 ♣ Q	
♠ K 8 ♥ A K 10 5 3 ♦ None ♣ A 10 9 8	W. N. E. S.	♠ A 10 7 5 2 ♥ 8 6 ♦ None ♣ K J 7 6 5 2
	♠ Q J 6 4 3 ♥ None ♦ A K 10 8 7 6 4 3 ♣ None	

(Dealer: North. North-South vulnerable.)

Frank Castle in the West and Julius Aceves in the East, skilled bidders and players, gave an example of sound bridge philosophy in the post-mortem of this deal. South opened with 1-Diamond, Mr. Castle bid the forcing 2-Diamonds in the West, North 2-Hearts and Mr. Aceves in the East 2-Spades. Then it went South 3-Diamonds, West 4-Clubs, North 4-Diamonds, East 5-Clubs, South 5-Diamonds, West 6-Clubs and this passed around to South, who then called 6-Diamonds, which Mr. Castle doubled.

The contract was, of course, a cinch, by means of a cross-ruff, only one trick in spades being lost. But at the end of the hand everybody realized 7-Clubs could have been just as easy for East and West.

"Neither of us could know that," said Mr. Castle. "My partner, hearing my strong bidding and having an ace himself, must feel sure we could beat the diamond slam, but couldn't tell we had no losers in hearts and clubs." So, instead of being upset for the next deal, they were able to play their bridge again, with morale high.

* * *

Tomorrow's Problem

	♠ 9 7 2 ♥ 10 6 3 ♦ 8 5 ♣ A K 6 4 2	
♠ Q J 10 5 4 ♥ K 8 ♦ 10 7 6 2 ♣ 8 3	W. N. E. S.	♠ None ♥ A Q J 9 7 2 ♦ A 9 4 ♣ Q J 9 7
	♠ A K 8 6 3 ♥ 5 4 ♦ K Q J 3 ♣ 10 5	

(Dealer: West. Both sides vulnerable.)

What is the best bidding of this deal?

Distributed by King Features Syndicate, Inc.

GUN CLIP ORDER.

OTTAWA, Jan. 11 — (CP). — An order for the manufacture of machine gun clips has been placed with the Parmenter and Bulloch Company of Gananoque, Ont., it was learned today from reliable sources.

Details of the order, in some quarters said to be the largest such order ever issued in Canada, remained closely guarded. The policy of the War Supply Board is to make no announcement in regard to such contracts unt ali fietr he tracts until after the Board holds its weekly meting and gives formal approval.

SHE MEANT WELL

MELBOURNE, Australia—(CP).—A courageous woman patriot with a broken shotgun drove off three men surveying a munitions factory here, thinking they were enemy photographers. They were actually high officials of the defence ministry.

CHARGES EXTRA FOR SONGS

To raise money for singing lessons, a rickshaw puller in Calcutta, India, now sings as he runs instead of clanging the customary bell on the shafts and charges extra to passengers who enjoy songs with their rides.

TOO REALISTIC

DUNDEE, Scotland—(CP).—When a yak appeared in a movie, two small girls rushed away from the screen. It appeared they were evacuees and had never seen a film before. They were wearing red dresses and were frightened the yak would attack them.

HENRY —By Carl Anderson

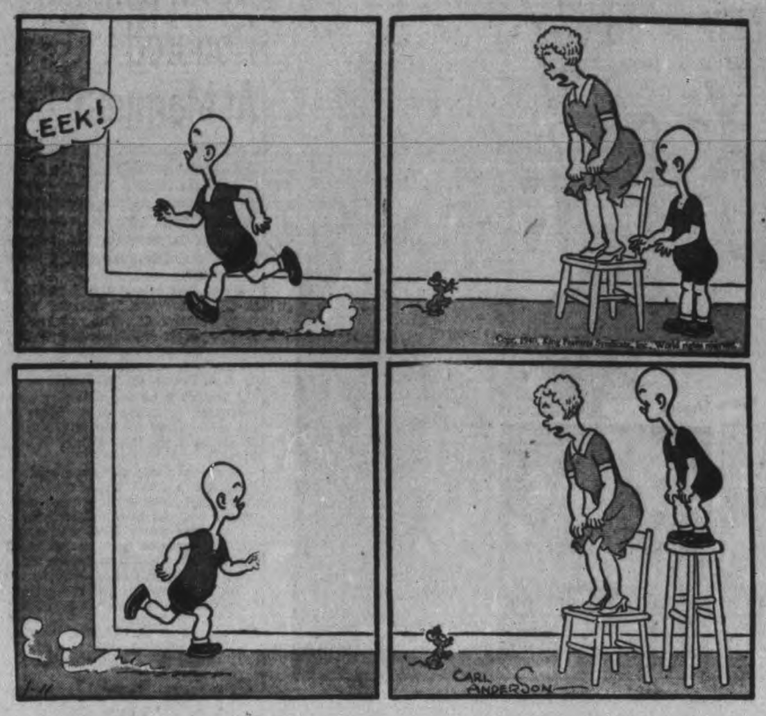

ROOM AND BOARD —By Gene Ahern

DONALD DUCK —By Walt Disney

BLONDIE —By Chic Young

BRICK BRADFORD —By William Ritt and Clarence Gray

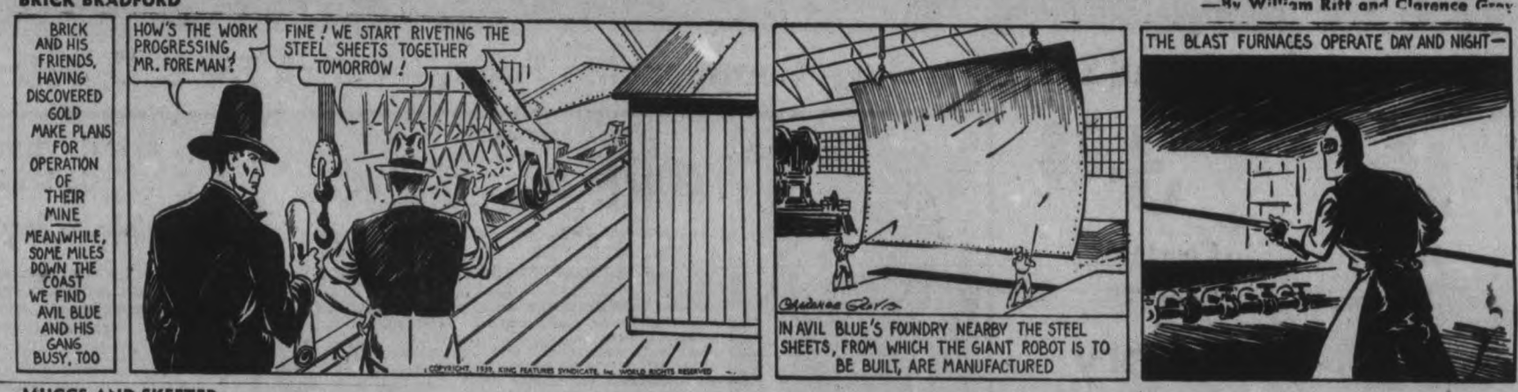

MUGGS AND SKEETER

TILLIE THE TOILER —By Russ Westover

Menie Factory 1939 Make Set New Record

CAMPBELLFORD, Jan. 11. — (ENS) — More cheese was made at Menie Factory than in any year since the place was built according to President Roy Walker in his address to patrons at their annual meeting held on Tuesday afternoon. Mr. Walker also referred to the year being a record one in the matter of late production since cheese was made up to December 18. Though 11,870 pounds of cheese more than last year was made and sold receipts from its sale were actually down $107.00 below last year's owing to the low price being offered during most of the season. The bonus for high scoring cheese had however brought the net receipts to the patrons up by an additional $1,534.77. Reviewing the year, Mr. Walker who is also president of the Campbellford Cheese Board expressed the feeling that the price received here had been consistent with that received at other boards.

New Kitchen Built.

He spoke of several improvements made at the factory including the re-tining of one of the vats and of re-lining the bottom in another. A new kitchen which was badly needed had been built at the back of the factory.

After discussing the matter installing artificial refrigeration a motion was passed authorizing the secretary to write the Dairy Branch of Department of Agriculture asking that they send a repreesntative so that the matter could be taken up with him. It was suggested that the installation of new hoops could also be discussed with the representative. The matter of repairing the fence around the factory was left with the directors.

Sheesemaker Frank Little was placed on the committee with president Roy Walker to make arrangements for an oyster supper for the factory patrons.

In his address to the patrons, District Dairy Instructor J. A. Murray declared he looked for the continuance of the bonus on high scoring cheese during the coming season. He congratulated the company on its fine yearly statement, saying that despite the improvements which were being currently paid for they were paying as much per patron as any other factory. In his opinion the onus of producing high scoring cheese rested largely with the producer "I used the blue test at most factories I visited during the summer and never once found a cheesemaker keeping a bad sample for a starter."

When patrons voted to continue their account at the Bank of Montreal, J. D. Mills thanked them for their expression of confidence. He presided for the election of officers which saw Roy Walker returned as president; William S. Milne as secretary; G. M. Rannie as auditor. Only change in officers came in the directors where James Eagleson, replaced Ernest Eagleson, others were re-elected as follows, Robert Linn, Charles Hutcheon, George Ingram and J. W. Rannie.

The statement for the year given by the secretary showed the test of 3.13 to be one of the highest in the district. The report indicated 2,457,-714 pounds of milk delivered to the factory from which a total of 203,-295 pounds of cheese or 12.8 pounds of milk per pound of cheese. Total fat was 76,981.1 and whey butter 8,315 pounds. An average of 2.64 pounds of cheese per pound of butter fat was made with patrons receiving an average of 32.61 for butter fat and 12.71 for cheese. Total receipts from sale of cheese were $25,840.95 plus the premium of $1,624.77. Whey butter brought $1,773.98.

25-FOOT WAVES HIT COAST.

LOS ANGELES, Jan. 11 — (AP). —Damage estimates approached the $100,000 mark to-day after waves as high as 25 feet, stirred up by some mysterious submarine force, battered Southern California's coastline for nearly 100 miles.

Heaviest loss, estimated unofficially at nearly $50,000, was reported from the Santa Barbara sector, where beach homes were pounded and in some cases destroyed, a pier collapsed, and a $15,000 oil derrick tumbled into the sea. A $100,000 mansion was undermined and cracking.

These Hollywood Starlets To Bloom Into Stars In 1940?

This bevy of seven talented as well as beautiful movie newcomers have an excellent chance, believe their studios, to rise to the rank of full stardom this year. Mary Martin, the "My Heart Belongs to Daddy" girl, is regarded by many critics as being the best bet of them all. Others are Ilona Massey, Jean Cagney, Loraine Day, Virginia Dale, Geraldine Fitzgerald and Maureen O'Hara.

Canada Expands Navy Personnel

OTTAWA, Jan. 11—(CP). — Expansion of the Royal Canadian Navy goes on apace and, as the navy broadens its wartime task of guarding Canadian ports, coasts and shipping, it attracts increasing numbers of men from shores of inland lakes and rivers and even areas far removed from water of any kind as well as those familiar with the sea.

While no figures are available it is unofficially and roughly estimated that at least half of the present personnel of the Royal Canadian Navy never saw salt water until they donned the uniform.

They entered the service through units of the Royal Canadian Naval Volunteer Reserve, scattered across Canada from Atlantic to Pacific. These units learn about sea-faring in their barracks and, in peace-time, their members enjoy an annual trip to the sea-coast for a brief stretch of training.

Now, with the navy requiring more men to man more and more ships, they have been called up for active service and will lead the life of the sea for the duration of the war.

While the naval service has more than doubled its personnel since the start of the war further expansion is likely as the war proceeds. More ships are being built and more men are in training to man them. Canada's present fighting fleet of six destroyers and one flotilla leader may receive additions.

Kevin Cummings Honored At Marmora

MARMORA, Jan. 11—(ENS). — The regular monthly meeting of the Holy Name Society held in the Separate School on Monday evening took the form of a farewell party to one of its members, Kevin Cummings, son of Mr. and Mrs. Charles Cummings.

Kevin has joined the Royal Canadian Navy and leaves on Wednesday morning for Vancouver, B.C. The members joined in the singing of "O Canada" and other songs, followed by a very interesting talk by J. A. Paquet on "Stellite."

A Prayer Book and a Rosary were presented to Kevin by members of the Holy Name Society, and a pair of gloves from Rev. Father H. J. Farrell.

After more singing, bingo was enjoyed for a short time, the meeting being brought to a close with prayer and the National Anthem.

Comrades Percy Gray and J. W. Hickey, representing the Marmora Branch 237, Canadian Legion, then presented Kevin with a wrist watch.

Lunch was served and the gathering dispersed, Kevin being showered with wishes for his good luck in his new venture.

Farewell Dinner.

On Tuesday evening Kevin and a number of his friends were entertained at a dinner party at the home of Mr. and Mrs. T. J. Byrnes. An enjoyable social evening was spent and Kevin received the following gifts: A fountain pen from his associates, a set of military brushes from Mr. and Mrs. T. J. Byrnes, a gift of money from the Altar Society of the Sacred Heart Church, and a sweater and socks from the War Workers' Committee of Marmora.

Pit Props For U.K.

SAINT JOHN, N.B., Jan. 11. — (CP)— About 300,000 cords of pit props, requiring more than 100 freighters to transport, will be shipped by New Brunswick to the United Kingdom this year under contracts with the British Timber Control Board, it is estimated in lumber circles here.

New *Under-arm* Cream Deodorant *safely* Stops Perspiration

1. Does not rot dresses — does not irritate skin.
2. No waiting to dry. Can be used right after shaving.
3. Instantly stops perspiration for 1 to 3 days. Removes odor from perspiration.
4. A pure white, greaseless, stainless vanishing cream.
5. Arrid has been awarded the Approval Seal of the American Institute of Laundering, for being harmless to fabrics.

15 MILLION jars of Arrid have been sold. Try a jar today!

ARRID

39¢ a jar — At all stores selling toilet goods (also in 15c and 59c jars)

JOIN THE "SALADA" STAMP CLUB

● For ten cents and the label end, showing the teapot trademark, from any packet of SALADA TEA we will send you a Beginner's Outfit of: 1—64 page Stamp Album. 2—100 all-different stamps. 3—Big list of thousands of stamps offered Free in exchange for SALADA labels.

SALADA STAMP CLUB - 461 King St. W., Toronto

AXES SAWS

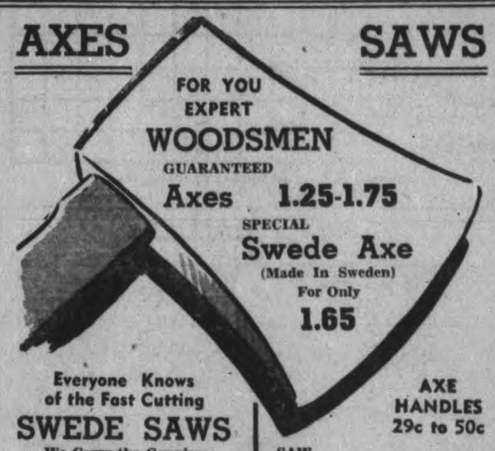

FOR YOU EXPERT WOODSMEN

GUARANTEED Axes 1.25-1.75

SPECIAL Swede Axe (Made In Sweden) For Only 1.65

Everyone Knows of the Fast Cutting SWEDE SAWS

We Carry the Genuine

3 ft. at 3.00 — 4 ft. at 3.50

Extra Blades For Your Saw, 75c to 1.69

AXE HANDLES 29c to 50c

SAW Wedges ... 20c & 25c

SPLITTING Wedges, 85c, 98c, 1.19

SPLITTING Mauls ... 1.39 to 2.75

PRATTEN HARDWARE

396 George St. Phone 7523

C.D.S. Parade of Values

Ushering In 8 Grand Shopping Days, Commencing Friday—Watch For C. D. S. Daily Features — Dial 5721

At 3.98

Courtauld's Rayon "Glory Prints"

Sizes For Young Moderns 12 to 20

Women's
- Sizes 38 to 42.
- Half Sizes 18½ to 24½

Dresses you business girls can wear from desk to date! Dresses designed to really "do things" for the womanly figure! And no one would guess they cost so little—because the patterns come from New York. The colors are delightful, the rayon is fine and smooth; the details aren't skimped . . . and styles so new and right you'll probably wear them more than anything else you own from now on! C.D.S. Parade of Values. Each 3.98

—Second Floor, C.D.S

CLEARANCE OF WELL KNOWN MAKES IN

Corsets, Girdles, Corselettes

Regular 1.00 to $10

Manufacturer's samples, discontinued lines and clearances. Famed makes as Nemo, Gossard, Flexees, etc. All marked Half-Price for quick clearance. Come early for choice of size. C.D.S. Parade of Values ..... .50 to 5.00

—Second Floor, C.D.S.

EXTRA! BETTER QUALITY "SUBS"

REAL SILK STOCKINGS

A sale headlight in the Parade of Values which warrants early shopping for choice of size and color. All full fashioned 4-thread chiffon in choice of coppertones, greys, taupetones and dark beige tones. Sizes 8½ to 10½ in the lot but not in all colors. C.D.S. Parade of Values. Pair ..... .55

CLEARANCE! "SIMPLEX"

FABRIC GLOVES

Broken size and style assortments of two of our regularly higher priced lines, marked remarkably low for clearance. Simplex quality, chamo-suede (fabric) gloves, showing hand-sewn work, leather trims and a few zippers. Colors, black, navy, brown, green, tan in the lot, but not in all sizes. 6 to 7½. C.D.S. Parade of Values. Pair ..... .69

—Main Floor, C.D.S.

Extra! Advance Styles In Women's Novelty Shoes

It's here! A large purchase of these wanted styles, bought to make a good savings on the price. New advance spring styles in calf suede and patent leathers. Styles include novelty high heel pumps, perforated ties, side gore pumps, spike, hi Cuban and military heels. Black, brown, wine. Sizes 3 to 8. C.D.S. Parade of Values. Pair..... 1.98

Child's and Misses' Rubber Overshoes

Here's a timely special to keep young feet dry. Made of good quality rubber with rolled edge soles. Fleeced lined, 2-dome fasteners. Size 8 to 10½ and 11 to 2½. Black only. Pair . .89

—Main Floor, C.D.S.

WINTER WEIGHT ENGLISH INTERLOCK

Cotton Underwear

Value in medium weight cotton underwear. Bloomers, cuff panties and fitted shoulder vests. Small, medium and large. C.D.S. Parade of Values. Each ... .39

24" x 45" Terry Towels

Big heavy absorbent terry towels. Extra large size, about 24" x 45". Comes white with colored borders. Also checks with colored borders of rose, gold color, green, etc. C.D.S. Parade of Values. Pair ..... .69

English Cotton Prints

An opportunity to save. Get your supply now of fine quality English cotton print. A good selection of colors and patterns. 27" wide. C.D.S. Parade of Values. Yard .11

—Second Floor, C.D.S.

Spring and Mattress

Mattress deeply packed with fresh cotton evenly distributed, closely tufted, covered with firm floral ticking, high riser spring, tubular sides. Cables attached to steel angle ends. Sizes to fit 4' 6", 4' 0 and 3' 3". C.D.S. Parade of VALUES. The two 9.95

—Basement, C.D.S.

Feature! 70" x 80" Plaid Flannelette Blankets

Specially purchased! Quantity limited. Medium weight flannelette in checks of rose, blue, mauve and yellow. Whipped ends. C.D.S. Parade of Values. Each .89

MEN! NEW OVERCOATS

Here's a thrifty saving, in smart new up-to-the-minute overcoats. Fancy grey and green Meltones, tweeds and plain blues. Double breasted set-in sleeve styles. Sizes 32 to 42. A highlight feature worthy of quick action. C.D.S. Parade of Value. Each 13.45

"Substandards" Men's Fancy Socks

"Subs" of a regular higher priced lines—hence the remarkably low price. Wool and cotton in fancy checks, stripes and all-over designs. Blue, greys, browns and reds. Sizes 10 to 11½ in the lot. C.D.S. Parade of Values ..... .34

BOYS' CORDUROY Breeches

Boy's brown corduroy breeches with double knees and seat. Warmly lined with flannelette and cut on smart looking full peg lines. Sizes 24 to 34. C.D.S. Parade of Values ... 1.57

—Main Floor, C.D.S.

Ironing Board, Pad and Cover

Strong folding style ironing board on four sturdy legs, crossbraced for extra sturdiness. Can be put up or taken down in a jiffy. Ironing surface about 47 x 11". Thick pad of jute felt for a good ironing base—and a well-bound, stout cover of white cotton to lace neatly over it. Fits board advertised. C.D.S. Parade of Values. Complete 1.49

—Basement, C.D.S

THE CANADIAN DEPARTMENT STORES LIMITED

Tomorrow
PARTLY CLOUDY. SCATTERED SNOW

The Peterborough Examiner

Last Year
MAXIMUM 27 - MINIMUM 14

VOL. LXXXIII, No. 10 — PETERBOROUGH, FRIDAY, JANUARY 12, 1940 — ★★ — PRICE THREE CENTS

DANISH TROOPS ANSWER FINNISH CALL FOR AID

Embargo On Exporting Pulp Would Shut Market Not Get Mills, Says Heenan

Minister States Export Been Encouraged To Assist Employment In Bush; Opening Witness In Lands, Forest Probe

TORONTO, Jan. 12—(CP).—Settled policy of Ontario is to encourage the export of pulpwood cut on Crown lands in order to provide employment in the woods, Hon. Peter Heenan, Minister of Lands and Forests, told a Legislature committee today.

The special committee, under chairmanship of Mines Minister Paul Leduc, opened its inquiry into "the administration, licensing, sale, supervision and conservation of natural resources by the Department of Lands and Forests."

Mr. Heenan was the only witness today. Conservative Leader George Drew asked him if an embargo on pulpwood exports would not result in the establishment in Ontario of paper mills by United States concerns, now using Ontario pulpwood at their United States plants.

"We have no sledge hammer to force anybody to establish a mill in Ontario," said Mr. Heenan. United States mills, none of which were wholly dependent on Ontario pulpwood, would turn to other sources of supply.

The permissible export was only up to the limit of surplus growth each year, that is the amount of pulpwood that could be cut without impairing the "capital" of pulpwood. Export was also subject to the requirement of Canadian mills, none of which would go without supplies because of exports.

Decayed Timber Menace

Alternative to allowing export of pulpwood was the decay of the forests, because of the non-cutting of mature wood. Failure to cut this wood would increase fire hazards and hnider replacement growth.

The permissible annual cut, which in the Thunder Bay area is estimated at 740,000 cords a year, is determined by surveys, the minister said.

Col. Drew asked that Mr. Heenan bring to the inquiry when it resumes Wednesday next copies of all contracts made with respect to the resources under inquiry since 1936. Also to be produced are figures on the number of men in the Forest Fire Prevention and fighting service and figures on fire losses since 1934.

The inquiry may be a lengthy one, Charles Cox, member for Port Arthur, expected to play a lead-

EMBARGO ON
(Continued on Page 2, Column 2)

Fierce Troops From Mountains Of Far India Surprised At Chill Of French Front

With the British Forces Somewhere in France, Jan. 12 (CP-Havas)—"Salaam aleikum," an unfamiliar salutation on the western front, greeted this correspondent today as he approached the camp of Mohammedan troops from British India who arrived in France recently.

The melancholy-eyed Subhadar with a long black moustache who pronounced this greeting led us from the roadside toward the encampment. The hood of his cape was drawn over his turban for protection from the cold.

"We come from the heights of the Pamirs, from Peshawar and Chitral," he said. "We have been here only a week. We did not think it was so cold in France."

Around fires the Indian soldiers sat waiting for orders spoken in Hindustani by their "naik"—corporals — and "jawadar" — sergeants. They are Moslems of the warlike tribes of northwest India—Afridis, Pathans and Waziris.

The experience of the last war demonstrated the complications entailed in sending to Europe Hindu tribes of India, who are sentive to caste distinctions and refuse to eat food touched even by the shadow of an infidel.

In a corner they are preparing their meal—a stew of mutton with "chupatties," a sort of hot cake of unleavened bread.

In an open pasture unprotected from the wind are ranged long files of mules. They are more delicate, more graceful, and smaller than those of Fmace. They resemble ponies or small Mongolian horses.

Shot By Officer In Car Chase Youth 18, Dies

TORONTO, Jan. 12—(CP) — Eighteen-year-old Everett Himes of Toronto, wounded by police last night following an automobile chase from the scene of an armed robbery, died in hospital today. Held on charges of armed robbery are Charles Raspoli and Albert Hurst, alleged companions of Himes.

Police said the three obtained $27.50 in an armed robbery of H. E. Reed and Sons florist shop in the city's East end. When police cornered the three in a stolen car, Himes, who first was identified under the name of Edward Dorland, ignored a police warning and attempted to escape. He was shot by Detective George Holmes, the bullet lodging in the skull.

Early today Himes' parents identified their son in hospital while he was unconscious. They said he left home a week ago and rented a room in another part of the city.

"That's my boy," said the mother. "Oh, my poor lad. He wouldn't listen to us. He wanted to go his own way."

Just 15 minutes after police received the holdup call, they captured the men and called for an ambulance. Surgeons at St. Michael's Hospital performed an emergency operation on Himes a short time after he was admitted.

Wild Slippery Chase.

Leslie Ellis, florist clerk, said that the moment the three men left the shop he telephoned police. A police radio car received the call and minutes later spotted a car travelling at a terrific rate on the slippery streets. They chased the car several miles, dodging traffic and crossing against signal lights.

At King and Sherbourne Streets in downtown Toronto the driver of the stolen auto attempted to turn and the car crashed against a telephone pole. The driver, Himes, began running and continued despite police shouted warnings.

"He kept on running and I fired

SHOT BY OFFICER
(Continued on Page 2, Column 1)

Clever Piloting Saves Eight In Plane Crash

MOLINE, Ill., Jan. 12.—(AP).—Luck and smart piloting saved five passengers and a crew of three from possible death early to-day when a United Air Lines plane made a forced landing on a narrow stretch of the Rock river.

The plane, with one of its two motors disabled, slid across the ice and smashed into a concrete retaining wall on the river bank. Four passengers and the two pilots suffered only minor injuries.

The 14-passenger sleeper, en route from New York to San Francisco, developed motor trouble while near Iowa City, Ia.

Unwilling to risk a landing on the small Iowa city airport, Chief Pilot Charles Wheeler turned his craft about and back-tracked to Moline, 60 miles away.

The plane overshot the Moline field and just cleared a hill on the north end. The lone functioning motor pulled the plane over the tops

CLEVER PILOTING
(Continued on Page 2, Column 1)

Follow Swede Volunteers To The Front

Russians Drive South In New Attack From Petsamo Area

COPENHAGEN, Jan. 12 — (AP). —Danish troops answered Finland's call for "practical aid" to-day, moving up to fields of action to join against the Soviet Russian invasion.

The Danes were the second neighboring forces to report for duty, four contingents of Swedish volunteers already having gone to the Finnish fronts. The number of troops and their point of arrival was not disclosed, the Copenhagen newspaper National Tidende said.

Swelling this aid was a nationwide campaign in Sweden for farmers to contribute products to the Finns. Every farmer was asked to give one day's milk, or 50 pounds of corn for every 25 acres and one egg for every hen.

Russians Draw South.

By THOMAS HAWKINS
(Associated Press Staff Writer.)

WITH THE FINNISH ARCTIC ARMY, Jan. 12.—(AP).—The Russian army, put to rout on the Central Finnish front, is making a gigantic effort to cut a path southward from the Salla and Petsamo fronts in the Arctic.

The Soviets started a twin attack Wednesday after bringing up of artillery. The fighting continued today.

An undisclosed village in the Salla sector is the only northern position which the Soviets have been able to fortify strongly, however. A Finnish victory there would re-establish the frontier clear of any enemy forces southward to below Suomussalmi in the "Waistline."

Although Russians have large forces in the Petsamo district, the Finns relied upon the intensely cold weather, with temperatures 25 degrees below zeo, to prevent a deci-

FOLLOW SWEDE
(Continued on Page 8, Column 2)

Swedish Aid

Oslo, Jan. 12 (CP)

KING HAAKON, in a speech from the throne opening parliament, disclosed today a program for voluntary military drills to be conducted by the defence ministry for any citizens desirous of training.

Although the king did not mention it, observers presumed that many might take training with a view to service in Finland.

(King Gustav of Sweden yesterday opened the Swedish parliament with a pledge that Sweden would give "all help possible" to Finland.)

"It shall be the aim of Norway in co-operation with other neutral countries, particularly Denmark and Sweden, to maintain peace for herself," said King Haakon.

Ottawa Seeking 200 Million Canadian Loan

OTTAWA, Jan. 12 —(CP) —The Dominion Government will seek $200,000,000 at 3¼ per cent interest from Canadian investors when it launches its first War Loan next Monday morning in the initial "big push" on the economic front.

The proceeds from the loan will be used to finance expenditures connected with the war, estimated to cost $1,000,000 a day for the first year. The bonds will be offered at par and will not be tax free as were most victory bonds of the First Great War.

Explaining details of the loan in an announcement made on behalf of Finance Minister Ralston here last night, the Finance Department said the bonds, dated Febcuary 1, 1940, finally will mature February 1, 1952, by a new callable system used for the first time in Canada.

Beginning February 1, 1948, and on the two following years at the same date, 20 per cent of the loan will be redeemed at par each year. On February 1, 1951, another 20 per cent will be redeemed at 100.50 and the final 20 per cent on February 1, 1952 at 101.00.

In addition to the cash subscription of $200,000,000 being sought, the Finance Minister also is empowered to accept, at his discretion, applications to convert Dominion of Canada three-per cent bonds which mature on March 1, 1940, into an equal par value of the same issue.

The bonds turned in for conversion will be valued at 100.17 per cent and accrued interest to date of delivery. A cash adjustment in favor of the applicant will be made at the time of delivery. The issue of three-per-cent bonds maturing next March 1 was for $115,000,000.

Wants Everybody In

The Finance Department made it

OTTAWA SEEKS
(Continued on Page 8 Column 1)

Germans Raid Coast 4th Day Sink Trawler, Steamer But Drop No Bombs On Land

New Long Range Type Super-Fighting Planes 'Of Very High Speed' Now In Production, Unsurpassed By Any Nation Says Expert

LONDON, Jan. 12—(CP).—For the fourth successive day German scouting bombers cruised above British ports today, meeting anti-aircraft fire in clear skies over the Thames estuary, over the Suffolk coast and off Yorkshire.

The Air Ministry announced Royal Air Force scouts flew over west and northwest Germany and the German seaplane bases in Heligoland Bight last night.

There was also new activity at sea. German bombers sank the British steamship Keynes, 1,705 tons, and trawler Croxton in the North Sea yesterday, it was announced, and mines in the last 24 hours have sunk the British tanker Elo Oso, the Italian ship Traviata, and the British steamship Granta.

Survivors of the Keynes landed at a British port by a naval vessel today said the ship was attacked in the morning but dodged the bombs. The attack, renewed in the afternoon, finally resulted in five direct hits. Only one member of the crew was injured.

L. Fisher, mate of the Keynes, said he saw another ship apparently bombed and a third ship standing by.

One crew member of the El Oso, which went down off the west coast of Britain, died in a hospital today as the result of his injuries. Three other members of the ship's crew disappeared after the explosion. The El Oso carried a crew of 36, of whom 26 escaped unhurt.

Fails to Drop Bombs.

The German plane sighted along the Thames Estuary to-day was unable to drop bombs and no air raid warning was sounded.

People in towns along the Thames Estuary saw shells bursting near the solitary plane flying toward the open sea. Gunfire was also heard by people in Central London.

What was described as a Heinkel bomber flew high over the Suffolk Coast and disappeared in a southeasterly direction when defence batteries opened fire.

Another Heinkel sighted over the Yorkshire coast was intercepted and pursued by R.A.F. fighters. Ma-

GERMANS RAID
(Continued on Page 2, Column 4)

25 Bodies Found, All 91 Miners Believed Dead

BARTLEY, W. Va., Jan. 12.—(AP). —With 25 known dead, the Pond Creek Pocahontas Coal Corporation to-day all but gave up hope for the survival of any of the 91 men trapped in Wednesday's explosion in the Bartley No. 1 mine.

Twenty-five bodies had been found and 66 still were missing approximately 48 hours after the blast. As rescue workers pressed their search for more victims, the company issued this statement:

"Anyone would have to say hope is all but abandoned for any of the 91 men in the explosion coming out alive."

A death toll of 91 would make the Bartley explosion the nation's worst mine disaster since 1926 when 195 were killed at Mather, Pa. A blast that killed 361 miners at Monongah, W. Va., in 1907 holds the record.

Rescue workers reported the men whose bodies had been recovered probably had been killed instantly.

The last 19 bodies — all badly mangled — were found as rescue crews stumbled through the wreckage tunnels 600 feet underground to the very centre of the explosion area.

Rescue workers reported the men probably had been killed instantly and saw little chance miners in other entryways had escaped. Mine company officials and mine inspectors shared that belief.

Nazi Batteries Shell Vosges Front All Day

PARIS, Jan. 12 — (CP-Havas). — Artillery played a leading role in fighting on the Western front yesterday, although there was much infantry and aerial activity, military authorities reported today.

In the Vosges Mountain sector, where patrols had been especially active the day before, German batteries kept up a sustained fire without revealing any definite purpose.

Cold and high winds kept the infantry and aerial activities on a less intense scale yesterday than the day before, and during the night the cold reduced patrol operations.

Numerous reconnaissance flights, protected by pursuit squadrons, took place over and immediately behind the lines.

One German reconnaissance plane was brought down by the French defence. This was the third plane in two days to be brought down behind the French lines.

Flights at high altitudes of other German reconnaissance planes kept

NAZI BATTERIES
(Continued on Page 2, Column 3)

Still Grateful, Mons City Sends Her Greetings To Canadian Division

ALDERSHOT, Jan. 12 (CP Cable)—The close ties between the people of Belgium and Canadian troops forged during the first Great War were recalled with publication today of an exchange of greetings between the Burgomaster of Mons, V. Maistriaux, and Major-General A. G. L. McNaughton, general officer commanding the Canadian Active Service Force.

The letter of the burgomaster was written in French. A translation follows:—

"The population of Mons learned with profound feeling of the landing in Great Britain of the First Division of the Canadian Active Service Force, which you have the honor to command.

"We welcome this historic occasion and ask you to accept, and convey to the officers, non-commissioned officers and men under your command, most cordial greetings from the citizens of Mons.

"They have not forgotten that they owe their liberation to the gallant soldiers of the First Canadian Expeditionary Force, who on Nov. 11, 1918, at dawn, brought them freedom and deliverance."

General McNaughton replied in French. A translation follows:—

"I have the honor to express our very sincere appreciation to the citizens of Mons for their kind greetings.

"The soldiers of Canada will never forget the reception given them by the people of Mons on that day when we had the honor and good fortune to enter your city in pursuit of our common enemy."

It was at the historic city of Mons that the British began their part in the first Great War and the Canadian corps ended their fighting. In the initial clash of the war as far as the British army was concerned, a troop of the 4th (Royal Irish) Dragoon Guards routed a detachment of German Cuirassiers near Mons, Aug. 22, 1914. The Battle of Mons opened the next day.

Deliverance of Mons was the last notable act of the Canadian Corps. For three months prior to the Armistice the Canadians fought some of the costliest battles of the war on their way to Mons.

In the evening of Nov. 10, 1918, the 7th Canadian Infantry Brigade encircled the city from the north, west and south. A few minutes before midnight, "D" Company of the 42nnd Royal Highlanders of Canada, under Capt. W. A. Graftey, M.C., of Montreal stole through the silent streets. Other companies followed and the Princess Patricia's Canadian Light Infantry also effected a bloodless entry from the south. The city was in the hands of the Canadians when the war ended at 11 o'clock, Nov. 11.

King Carol Holds Secret Meet With Prince Paul

BUCHAREST, Jan. 12—(AP). — King Carol of Rumania and Regent Prince Paul of Yugoslavia were reported in official circles today to have held a secret conference two days ago at Vrsao, near the frontier.

Crown Prince Michael of Rumania and Premier Dragisa Ovet-Kovic of Yugoslavia were said also to have attended the meeting.

It was understood King Carol sounded out Prince Paul on Yugoslavia's attitude toward the Italian-Hungarian offer of support of Rumania in return for a Rumanian promise of territorial revision with Hungary after the war.

It was believed he also tried to ascertain what support Rumania could expect from Yugoslavia in her negotiations with Italy and Hungary and also in the event of Russian attack.

Italy and Hungary are understood to have agreed to a defensive alliance in anticipation of a possible Russian thrust in the Balkans.

Conant To Study Barring Office To Reds

TORONTO, Jan. 12 — (CP). — Attorney-General Gordon Conant, at the prompting of the Conservative Leader, Lieut.-Col. George A. Drew, will explore the possibilities of legislative action to bar Communist and Nazi party members from Ontario municipal councils and school boards.

Col. Drew asked in the Legislature yesterday that the Government seek action that would place boards of education out of access to Communists and others subscribing to "foreign subversive doctrines."

Mr. Conant declared his sympathy with the proposal, promising investigation, but expressed doubt that provincial government action alone could be effective.

"I have real doubts if this province can act," he said, "unless the program is instituted and made effective by the Federal government."

The Attorney-General said he had spent considerable time in the last four months in a study of subversive influences and organization in the province. He cited the ban placed on a "certain publication" but said that another similar publication had been distributed in the province after the ban.

4 Bills Up For Reading N

Approval of the first legislation of the current session was due today. Four government bills were on the order paper for second reading and they were expected to pass to the committee stage without contenion.

The bills are titled:

An act to exempt officers of His

CONANT TO STUDY
(Continued on Page 8 Column 1)

The Weather

The Examiner's Barometer	Peterborough Temperatures	
Noon - - 29.16	Today:	
	Night low -	29
	Noon - -	35
	Yesterday:	
	Highest - -	38
	Lowest - -	5
	One Year Ago:	
	Highest - -	27
	Lowest - -	14

Registered at Noon

For the first time since December 21, the thermometer mercury rose above freezing point (32°), at noon to-day.

Weather Forecast:

Lower Lake Region — Fresh westerly winds; cloudy, with scattered snowflurries; somewhat colder to-night. Saturday: Fair and moderately cold.

Georgian Bay — Fresh north-westerly winds; mostly cloudy and colder to-night and Saturday, with snow in some districts.

Northern Ontario — Cloudy, with occasional snow; colder to-night. Saturday: Partly cloudy and moderately cold with snowflurries.

Ottawa and Upper St. Lawrence Valleys — Fresh south-east and south winds, with snow or part sleet. Saturday: Westerly winds; partly cloudy and moderately cold, with scattered snowflurries.

Lake Superior — Fresh north-west winds; mostly cloudy and becoming colder, with snow in east portion. Saturday: Moderate westerly winds; fair and moderately cold.

Kenora and Rainy River — Mostly fair and moderately cold to-night and Saturday.

Western Provinces — Fair to-day and Saturday; moderately cold to-night.

Sun—Rises at 7.50 a.m., Sets 5.01 p.m.

New Farm Policy For Canada Is Forecast To Cheese Patrons

Variations of the Arkell theme of a new marketing deal for Canadian agriculture, invoking a far greater measure of co-operation than the farmers of this country have yet accomplished, were presented by William Newman of the Ontario Farm Products Control Board, former members of the Legislature for Victoria-Haliburton, and V. S. Milburn, secretary of the Cream Patrons' Association, at the annual meeting of the Peterborough District Cheese Factory Patrons' Association here Thursday.

Mr. Milburn predicted that the broad features of the Arkell program would eventually become the basis of a new agricultural policy for Canada, and said that the only obstacle to its official acceptance was a lack of knowledge among farmers of what was wrong with their industry and what it required to raise it to a level of efficient operation, especially in the selling of its products, comparable with Great Britain, Australia, New Zealand and other countries who are competitors of Canada in the markets of the world.

Recalling a conference with members of the federal cabinet at Ottawa, following the eastern Canada agricultural conference in Montreal last year, Mr. Milburn said: "The Government told us in effect 'your idea sounds all right but have you enough knowledge throughout the country of what it means, enough understanding by farmers to support it?' So that reply left the onus on you and me to go out and create public opinion in favor of a new marketing deal, to make sure that it is understood, and when we reach that stage no government would refuse it."

Officers Re-elected

George A. Elliott of Norwood was re-elected president of the Association with the other officers who were retained for 1940, Gilbert McIlmoyle, the new Deputy-reeve of Smith is Vice-President; Frank C. Paterson, agricultural representative, is secretary-treasurer, and the directors are: R. E. Thurston of Bobcaygeon, Charles McNulty of Asphodel, Stewart Clysdale of Dummer, and Gordon Fitzgerald of Smith.

The auditors are Mr. McNulty and Fred Crowe of Warsaw.

A motion by Mr. McIlmoyle, seconded by Wallace Anderson, increased the Association's grant to the Peterborough Chamber of Agriculture to 10 dollars, and Mr. Elliott and Mr. McIlmoyle were appointed representatives to the Chamber.

The Rork Ferguson, M.P. silver cup for the factory in the county making the highest score in the cheese output last year was awarded to Trent Bridge, of which H. W. Wood is president, and George Brooks is the cheesemaker. Mr. Brooks won the trophy when it was presented for the first time by Mr. Ferguson in 1938. The J. J. Duffus silver cup was won by Selwyn Factory of which Rex Wilson is the cheesemaker. Cash prizes were also given to these two makers, and also to Howard Holmes of Indian River whose cheese were placed third. Pine Grove factory was fourth.

NEW FARM POLICY
(Continued on Page 8, Column 3)

Britain Buys Canada's Aluminum Supply Seek All Nation Is Able To Ship Overseas

LONDON, Jan. 12 (CP Cable)—Britain has purchased Canada's entire exportable surplus of aluminum and has a man in Canada "who is making an arrangement to expand production there," Colonel J. J. Llewellin, parliamentary secretary to the ministry of supply, disclosed today.

Colonel Llewellin, speaking at a press conference on purchases of raw materials, gave no figures or details of the arrangements.

In addition to take the exportable surplus of Canada's lead and copper, the ministry of supply also has bought immense quantities of British Columbia lumber.

There is "an acute shortage" of timber in Britain, Colonel Llewellin warned, and it was "No good encouraging people to think that a vast amount of timber will be imported in the next five or six months."

An order has been given for 2,000,000 yards of linoleum. This will replace wood as floor covering in army huts and ordnance factories.

Colonel Llewellin gave what he described as a "good picture" of the empire's supply position. It has most of the world's rubber and tin. Copper production has jumped from 65,000 tons annually in 1914 to 600,000 tons now, lead from 130,000 tons in 1914 to 630,000 tons now, and asbestos from 98,000 tons in 1914 to 340,000 now.

OTTAWA, Jan. 12 (CP)—Most of Canada's production of aluminum, the exportable surplus of which a London announcement said today has been purchased by Great Britain, is exported.

Production figures for 1939 are unavailable but in 1938 Canada's output totalled 66,000 metric tons.

The United Kingdom has been one of the chief purchasers of Can-

BUYS CANADA'S
(Continued on Page 2, Column 2)

Costs Canada 10 Million Each Month To Maintain, Pay 61,000 Troops

OTTAWA, Jan. 12.—(CP)—Early reports from widely separated points in Canada indicate "An extremely enthusiastic reception" to terms of the first Dominion war loan of $200,000,000, Finance Minister Ralston said today.

"From the information we have received so far the impression seems to be that in fixing the terms of the loan the government has dealt fairly with investors," the minister said.

Terms of the loan were published this morning. Books will open for subscriptions Monday morning. The new issue is to be sold for cash. It will not be tax free as were most victory bonds of the first Great War and the proceeds are to be used exclusively in financing Canada's war expenditures.

"The general opinion is that the loan will go over," Col. Ralston said. "Already we have reports of subscriptions promised which are far greater than we anticipated at this stage."

No formal breakdown has been given by the minister of the estimated $1,000,000 a day Canada's war effort, will cost for the first year, ending Sept. 1 next.

Col. Ralston said, however, that it costs $10,000,000 a month, based on enlistment of 61,000 men, covering pay and allowances, dependents' allowances, subsistence and accommodation.

Revenues Going Up.

When the next financing operation will be necessary was not estimated by the minister or his staff. It was stated, however, that revenues are increasing rapidly from the normal sources of revenue, customs receipts, sales tax, excise taxes and duties. These revenues will be heavier when the full effect of wartime taxation increases is felt.

For September, October and November revenues were up nearly $4,000,000 over the same months in 1938, and in December the increased was $7,000,000. So far the January revenues are up $5,000,000 over the same period last year.

Another favorable aspect of the financial picture is that the Canadian National Railways deficit is certain to be less than estimated when the last annual budget was presented.

Col. Ralston said he planned to be ready to present his next budget whenever business of the house presented convenient time. Parliament meets January 25.

Finance would be one of the most important features of the Governments program at the forthcoming session, the minister said.

While the new bonds to be issued Monday will be for Canadian consumption only and United States neutrality laws forbid citizens of that country buying new securities of a belligerent country, it is expecter investments from the United States in older securities issued before Canada became a belligerent, may have the effect of maintaining resiliency of the Canadian market.

Col. Ralston said it would be a matter of Government policy whether a heavy oversubscription to the new issue would result in a larger sale than the planned $200,000,000.

Last Minute News Flashes

HELSINGFORS —(AP)— Russian warplanes ranged over southern Finland this afternoon, interrupting Helsingfors' foreign telephone connections by bombs dropped near the city. No planes were seen over Helsingfors, but the capital had its first air raid alarm of 1940 from 2:15 to 3:50 p.m. (7:15 to 8:50 a.m. E.S.T.) Slight vibrations were felt here and were believed due to bombs which the enemy raiders dropped on some islands about 30 miles to the south.

WASHINGTON — (AP) — The United States House of Representatives passed by an overwhelming vote today a $264,611,252 emergency defence appropriation for use of the army, navy, coastguard and federal bureau of investigation.

RIO DE JANEIRO —(AP)— Dispatches from Santos today said the 16,662-ton German passenger liner Windhuk, equipped as a raider, attempting to leave port, had been chased by a British cruiser, but maritime police at the Brazilian port denied the reports.

Time For Canada To Rally Says Ralston

TORONTO, Jan. 12—(CP)—Every Canadian—the man on the street and the financier—had a direct appeal before him today to co-operate actively with the government in its drive for urgently needed war funds opening Monday.

Finance Minister Ralston made it plain here last night that the time had come to enlist the help of the Canadian people as a whole in financing the national war effort; the aid of the financial institutions already seemed assured.

It was to enable the average citizen to take part according to his ability in the first public loan of the second Great War, that the government was issuing bonds in denominations as low as $50, Mr. Ralston said.

In addition, arrangements had been made with the banks by which investors could borrow 80 per cent. of the value of the bonds for three months, to facilitate purchases.

The Finance Minister addressed a meeting here of the Ontario section of the National War Loan Committee. Senator Arthur Meighen also spoke briefly. Premier Mitchell Hepburn was chairman.

The Finance Minister explained that the war would cost Canada approximately $375,000,000 in the first year, not including credits advanced to the Allies for war purchases in Canada. The air training plan itself would cost Canada a total of $350,000,000.

The government aimed at a pay-as-you-go policy, but excessive taxation also had to be avoided.

TIME FOR CANADA

(Continued on Page 8, Column 2)

MORE ABOUT—

Clever Piloting

(Continued from Page 1)

of trees and a concrete wall on the river bank before the craft mushed to the ice, with less than a 300 yard run available.

The crash into the opposite retaining wall tore away the right wing and motor, smashed he left motor and the cockpit but left the fuselage undamaged.

MORE ABOUT—

Shot By Officer

(Continued from Page 1)

low, intending to cripple him," Holmes said. "Just as I fired he stumbled and the bullet hit him in the head."

Hurst and Raspoli remained in the back seat of the auto, stolen in Toronto Wednesday, and surrendered without a struggle. Police said a loaded revolver was found on Hurst.

Ellis said the bandits, one armed, pushed him into a small office, then returned and forced him to open the cash register. Police said they believed the men may be responsible for four holdups in recent nights.

Conant Asks Facts

Attorney-General Gordon A. Conant of Ontario, informed of the shooting, asked police to present him wit hal lthe facts. Mayor Ralph Day of Toronto announced that the Police Commission will inquire into the shooting to learn if it was warranted.

Ispoli and Hurst appeared in police court today and were remanded without bail until Jan. 19.

At the coroner's office, an examination of the body of Himes disclosed a fairly-recent wound in his chest, police said. Blood was congealed about the wound and authorities believe the youth had been stabbed in some recent affray. A shirt, torn and bloodstained, was found in Hime's room.

Fear All 91 Men Trapped In Mine Are Dead As Rescuers Find 12 More Bodies After 38 Hours Pass Before Debris Pierced

BARTLEY, W. Va., Jan. 12—The finding of 12 additional bodies in the explosion-wrecked Bartley No. 1 mine early today increased fear that all 91 men trapped there had perished.

Rescue crews finally broke through a section near the blasted area and found the badly mangled bodies, bringing the known dead to 16.

After a hurried search, rescuers abandoned hope for approximately a dozen others trapped there and continued digging toward a nearby section of the possibility of finding some 30 men there alive. About 30 others working where the explosion centred were virtually given up for dead.

"I am afraid that finding of the bodies means the other men in the mine also will be found dead," said G. J. Stollings, general manager of Pond Creek Pocahontas Coal Corporation which operates the workings.

It took approximately 38 hours to tunnel through tons of slate, rock and coal to where the 91 men were caught 600 feet underground by a blast mine inspectors said might have resulted when the miners cut into some abandoned gas-filled entry. Forty-seven diggers in the Eastern section of the mine escaped.

Four bodies were recovered before rescuers reached the explosion scene.

Hope of finding some of the men alive brightened early today when weary workers finally dug into a right entry, finding dinner buckets and machines where an estimated 30 men had been working. Belief was expressed that the men had made their way to another section and successfully barricaded themselves against gas. These hopes were dashed with the finding of five bodies in a passageway leading off from the entry.

The bodies were approximately 8,000 feet from the shaft and some 2,400 feet away from another group of workers that might be alive.

E. L. Chatfield, state mine inspector, after talking with the rescue crews, said, "the evidence of the violence indicates that every man in the mine is doomed."

He reported one of the crews found a two-ton loading machine blown 60 feet from the face of the coal. The track on which it ran was twisted and warped.

"After damp," the mixture of gasses which is left after all oxygen is burned out in an explosion, would have killed many of the men instantly, Chatfield declared, if they were unable to shut themselves off.

WHISKERS FOR POILUS

PARIS—(CP).—The cheek-kissing French are up against a new proposition. Beards have become popular with poilus in "War '39."

MORE ABOUT—

Buys Canada's

(Continued from Page 1)

adian aluminum. Of the total export valued at $28,000,000 in the first 11 months of 1939, the amount to the United Kingdom was $13,500,000. In the same period in 1938 the total export was $25,000,000 of which $11,000,000 went to the United Kingdom.

Aluminum is not mined in Canada but a large company in Quebec owning mines in British Guiana, brings the ore to Canada where it is converted into metal.

MORE ABOUT—

Nazi Batteries

(Continued from Page 1)

northern and eastern France on the alert.

The army high command's communique reported that last night was without incident other than "patrol activity on both sides."

This was France's first completely meatless Friday as new food restrictions went into effect.

The regulations also prohibit sale of beef, veal and mutton on Mondays and Tuesdays and limit restaurant patrons to one meat portion of not more than 5¼ ounces including bone.

Meanwhile, the Chamber of Deputies had before it a bill to exclude Communists from elective office unless they publicly renounce all connection with Moscow and the policies of Soviet Russia.

MORE ABOUT—

Embargo On

(Continued from Page 1)

ing part in it, was not present today.

Before examination of Mr. Heenan started, Col. Drew protested that he should be both a member of the committee and the chief witness before it. In formulating a report, Mr. Heenan would be passing an opinion on his own evidence.

Care For The House

The objection should have been raised in the House, said Provincial Secretary Harry Nixon. The inquiry proceeded.

Mr. Heenan said it was his desire to give all help so that the committee might submit constructive recommendations to the government.

Probation of newsprint tonnage among Ontario mills was chief "headache" for the department, said the minister as he outlined the general plan of administration.

Fire protection was the most important angle of forest conservation in New Ontario, said Mr. Heenan, describing the preventive policies of the department. Twenty-eight airplanes were used to locate fires and to direct fighting them. Gradually the department was switching to larger planes able to carry fire fighting equipment and crews. Combined with radio and observation towers, Ontario had the most efficient fire prevention and fighting services in North America.

The minister observed that last session he studied his estimates for two days before the House dealt with them: "and nobody asked me a question."

No Complete Survey.

There was no complete survey of the precentage of commercial timber in the Province, witness said, because Ontario is comparatively new and such a survey would be very expensive proposition. There was, however, detailed surveys of certain areas. Of the 109,000,000 acres, about three-quarters had been surveyed.

It was estimated there were 26,000,000 cords of balsam; 182,000,000 cords of spruce; 29,000,000 cords of jackpine in Northern Ontario. In board measure there were 6,000,000,000 feet of white ad red pine; 3,000,000,000 feet of maple and yellow birch; 487,000,000 feet of other hardwoods and 792,000,000 feet of hemlock. The estimate showed.

It was a settled policy to grant more than one cutting licence in the same area. The licences being for different kinds of wood. Large pulpwood operators, however, discouraged the obtaining of timber licences in areas covered by pulpwood licences because of increased fire hazard.

MORE ABOUT—

Germans Aid

(Continued from Page 1)

chine-gun fire could be clearly heard on the cliffs and the British machines were seen diving on the German raider.

The enemy plane disappeared on the horizon, heading northward and the British machines later returned to their base.

The Air Ministry communique announcing the British flights over Germany said:

"During last night aircraft of the R.A.F. successfully carried out reconnaissance flights over West and North-west Germany and patrols over German seaplane bases in Heligoland Bight."

The observation flights followed a series of German flights over six sections of the British East Coast yesterday from South-west Scotland to the English Channel.

After Photographs?

Air experts concluded that the primary object of these flights was to photograph the seaboard as a guide for future bombing attempts, possibly aimed at British docks and shipyards.

To strengthen coast defences, British authorities considered sending aloft more balloon barrages from barges near the shore, sharpening anti-air raid defences at certain coast points and increasing the number of anti-aircraft guns along the shore.

The Air Ministry disclosed that new super-fighting planes, a long-range type "of very high speed," were in production. It said the time had not yet come to use them, but "when it does, there may be some surprises — especially in the numbers which are likely to be used."

In the 1940 edition of "Jane's All the World's Aircraft" just published, C. C. Grey, foremost British aircraft authority, reported work "night and day" turning out a "new and secret" type of warplane.

Best in the World.

Grey declared British airplane engines are unsurpassed by those of any other nation, a conclusion, he said, which "seemed to have been confirmed since the declaration of war."

The Air Ministry's announcement was said unofficially to refer to the new Defiant, a single-motor fighting plane said to be faster than either of the Royal Air Force's leading pursuit types, the Spitfire and Hurricane.

The supermarine Spitfire, capable of almost 400 miles an hour, is Britain's fastest plane now and some authorities call it the world's fastest. The exact possibilities of the single motor, single-seater low-wing fighter are secret, however. A young air force pilot was reported yesterday to have flown a Spitfire at more than 650 miles an hour in a dive.

The range of the new Defiant is less than the 835-mile range of the German Messerschmitt which can —but has not—convoyed bombers on raids of Britain. British fliers are eager to see what would happen if a Messerschmitt battled a Spitfire, Hurricane or Defiant.

Britain has two models capable of convoying her slower bombers on raids over Germany. They are the Blenheim and Beaufort, both twin-motored light bombers that can be used as long-range fighters. The Blenheim's range is 1,000 miles and the Beaufort's slightly more.

WMS Increased Givings In 1939

CAMPBELLFORD, Jan. 12. — An increase of approximately $57 above the amount subscribed to the Presbyterial treasurer in 1938 was announced for 1939 in the yearly report of St. John's W.M.S. given by the treasurer, Mrs. A. D. Bennett. The meeting was held in the ladies parlor of the church on Tuesday afternoon with the president, Mrs E. C. Roberts presiding.

Mrs. A. D. Bennett gave her yearly report and Mrs. J. A. Mitchell, the corresponding secretary, read the "thank you" letters. This was followed by the report of the flower secretary, Mrs. C. W. Palliser. Mrs. H. T. Free read a letter intimating the many requirements for the male to be sent March 1st, 1940, and also indicated that 2,415 pounds of clothing, etc., had been received form the Cobourg Presbytery in the 1938 bales. That the Mission Band had sent away $50.00 during the year was the highlight of the president of that organization, Mrs. A. G. Watson.

During the business portion of the meeting plans were made for sewing the bales and the names of several members were added to the sewing list. Five were named as leaders of the sewing headed by Mrs. H. T. Free, convener; Mrs. Wm Rannie, Mrs. George Oliver, Mrs. Alan Hutcheon and Mrs. D. Stillman.

The group leaders were named and will be responsible for one or more of the monthly meetings. They are Mrs. A. D. Bennett, Mrs. A. L. Malcolm, Mrs. G. N. Maxwell, Mrs. J. D. Mills and Mrs. E. C. Roberts.

Quint Guardians Left In Dark On Fair Offer

NORTH BAY, Ont., Jan. 11 (CP) —Guardians and others close to the welfare of the Dionne quintuplets met with little enthusiasm today reports of the latest attempts of officials of the New York World's Fair to have the quints shown at the fair this year.

It was reported by a source close to the guardians that Dr. Allan Roy Dafoe, physician to the five famous little girls since their birth in 1934, is opposed to the plan to have them appear in New York and would refuse to be responsible for them if the trip was made.

Dr. Dafoe and the other guardians, Judge P. A. Valin of North Bay and Percy Wilson of Toronto, denied last night that a direct approach had been made to them to allow the girls to be shown, in the face of the statement by Mayor F. H. LaGuardia of New York that arrangements virtually had been completed.

The mayor said there remained "only a few procedural matters to straighten out," according to information given to him by Harvey D. Gibson, chairman of the fair board. His understanding, he said, was that a replica of the quints' home would be constructed where the Soviet's building stood last year and all proceeds from the exhibit would go to the Canadian Red Cross.

No Offers to Guardians

"It is a funny thing that all of these reports come from New York," Dr. Dafoe said. "Nobody has approached the guardians in any

QUINT GUARDIANS

(Continued on Page 8, Column 2)

Bancroft Opens Its New Bank

BANCROFT, Jan. 12. —(ENS) — The Bank of Nova Scotia which has been practically completed opened its doors to the public Thursday mornin.

It is a very modern example of architecture both interior and exterior, over the entire bank is situated the apartment occupied by its manager. The whole building is heated by hot water supplied from an oil burning furnace which is thermostatically controlled.

The floor is mosaic where the public have access and battleship linoleum where the staff quarters are.

The bank has accommodation for a manager's office, accountant, two teller cages and two ledgers.

The staff was busily engaged yesterday afternoon transforming their furnishings and equipment from the Council Chambers of the Community Hall where they had carried on business since the former bank burned last December.

The staff consists of Mr. Leo Doyle, manager; Robert Thompson, accountant; Alex. Scott, teller; and Allan Porter and Bill McAlpine, ledger keepers.

Pot Luck Supper.

The Sunday School children of St. John's Anglican church were entertained by the members of the church by the holding of a Pot Luck Supper in the Community Hall Wednesday evening. Reverend G. A. Gordon had a treat in store for the children afterwards in the showing of slides.

Miss Marie Moxam, daughter of Mr. and Mrs. Gerald Moxam of Bancroft was operated on in the local Red Cross Hospital by Dr. S. S. Lumb for appendicitis.

Mr. J. L. Churcher was a visitor in Belleville Tuesday.

Mr. W. E. Wiggins accompanied by his two daughters and son motored to Belleville and Stirling on Wednesday.

OBITUARY

CHARLES EDWARD FOSTER.

The death of Charles Edward Foster occurred on Thursday at his residence on Monaghan Road, after an illness of 3 months' duration. He was in his 72nd year.

Born in Elgin county, he was a son of the late George Foster and Lavina Bradden, and came to this city half a century ago. Only his wife survives him.

The funeral will be on Saturday afternoon at 2 o'clock from the Nisbett Funeral Home, 347 Charlotte Street, Rev. Dr. A. T. Barr of St. Paul's Presbyterian Church officiating. Interment will be at Little Lake Cemetery.

Japan is urging sweet potato cultivation for the manufacture of alcohol.

Drive On Chicago Labor Racketeers Follows Murder Of Garageman

CHICAGO, Jan. 12. —(AP) — Marinus Hvid alive was simply another small garage owner who could not get along with the union.

But Marinus Hvid dead represented a cause celebre today for a public-spirited drive to wipe out once and for al lthe racketeering element in Chicago's labour movement.

A special committee of the Chicago Association of Commerce has been formed for the purpose of bringing to justice the men who beat him fatally last night.

Fifty-six business, civic and religious leaders formed another group to attack the problem of labor violence in its broader aspects.

The Affiliated Garages of Chicago, an organization to which Hvid once belonged, has offered $1,000 reward for information leading to the arrest and conviction of his slayers.

State Attorney Thomas Courtney is directing a grand jury investigation of Local 727 of the Auto Livery Chauffeurs, Drivers and Garage Helpers Union, an American Federation of Labor Affiliate, and of its association with the garage owners organization.

And Police Captain Patrick O'Connell put three lieutenants and 12 detectives to work on the case.

Marinus Hvid, 55 years old, the father of four children, was the 32nd person whose death has been attributed to labor violence in Chicago and its suburbs during the last nine years

HEAD OFFICE TORONTO

Confederation Life

Reports

Another Good Year

The forthcoming annual report shows that sound stewardship, traditional with Confederation Life for 68 years, has been fully maintained during 1939.

The most favorable mortality rate in 20 years.
Interest rate at 1938 level.
Lowered costs of operation.
New business of $48,604,501.

1938		1939
$421,526,682	Insurance in Force	$431,478,374
125,835,403	Assets	130,301,125
13,350,249	Payments under Policies	15,448,484
9,744,504	Payments to living Policy Owners, including Annuitants	12,382,958
9,031,963	Total Surplus	8,930,179
2,449,539	Surplus earned, 1939	2,650,892
1,820,059	Dividends to Policy Owners	2,084,592

STRENGTH • SERVICE • SECURITY

Since 1871

CANADA CUBA TRINIDAD PUERTO RICO JAMAICA COLOMBIA CURACAO GUATEMALA DOMINICAN REPUBLIC BRITISH HONDURAS CANAL ZONE WINDWARD ISLANDS UNITED KINGDOM NEWFOUNDLAND CHINA HAWAII NEW YORK STATE MEXICO BERMUDA SAN SALVADOR HONGKONG VIRGIN SETTLEMENTS EGYPT LEEWARD ISLANDS

CONFEDERATION LIFE ASSOCIATION

ONE OF THE WORLD'S GREAT LIFE INSURANCE INSTITUTIONS

MARKET QUOTATIONS

Cheese, Produce and Livestock

ONTARIO GRAIN

Approximate prices track shipping point.—Wheat, 74 to 76c; oats, 34 to 36c; barley, 47 to 49c; corn, 58 to 59c; rye, 68 to 70c; buckwheat, 56 to 58c; malting barley, 59 to 62c; milling oats, 36 to 38c.

TORONTO FEED PRICES

Following are approximate prices quoted for feed in ton lots, packed in bags, on track Toronto: Bran, $26; shorts, $27; middlings, $29; Other feeds not quoted.

MONTREAL GRAIN

MONTREAL, Jan. 12 — (CP). — Wheat, No. 1 Northern, 94⅝c; No. 2, 92⅝c; No. 3, 90¼c; barley, No. 2 feed, 62c; oats, C.W., No. 3, 47¼c; No. 1 feed, 45⅝c. Spring wheat flour, first patents, $6.20 to $6.35; seconds, $5.60 to $5.85; bakers' patents, $5.50 to $5.65; a barrel in 98-lb. jute bags delivered Montreal freight points.

MONTREAL PRODUCE

MONTREAL, Jan. 12 — (CP). — Produce market prices here Thursday, as reported by the Dominion Agricultural Bureau follow:

Butter. — First-grade creamery prints, jobbing price, 29c; first grade solids, jobbing price, 28½c; Quebec No. 1 pasteurized, regraded butter, wholesale jobbing price, 27¾ to 27½c; Quebec No. 2, 27c. Receipts: 192 boxes.

Cheese.—Ontario white and colored, current receipt price, 17½c. Receipts: 192 boxes.

Eggs.—Graded shipments in used free cases, offering price, A-large, 23c; A-medium, 21 to 22c; A-pullets, 19 to 20c; B-large and C, unquoted. Receipts 548 cases.

Potatoes. — Quebec No. 1, 75's, $1 to $1.05; Quebec No. 2, 75's, 95c to $1; N.B. No. 1, 75's, $1.25 to $1.30; P.E.I., No. 1, 75's, $1.30 to $1.35.

TORONTO CHEESE

TORONTO, Jan. 12 — (CP). — Wholesale cheese prices were unchanged to-day with dealers buying large colored, paraffined and government grades at 18 cents.

Wholesalers offered cheese to retailers at: New, large, 19½c; triplets, 19¾c. Old, large, 21½c medium, 20½.

FRUITS AND VEGETABLES

TORONTO, Jan. 12 — (CP). — Wholesale prices on fruit and vegetables were unchanged today.

TORONTO PRODUCE

TORONTO, Jan. 12 — (CP). — Produce prices (Dominion Department of Agriculture) to-day were:

Eggs, wholesale to retail.—Grade A-large, 24 to 25c; grade A-medium, 23, pullets, 22c, grade B, 21 to 22c; grade C, 21c.

Churning Cream, wholesale.—No 1, lb., 28c f.o.b.; 31c delivered; No. 2, 25c f.o.b., 28c delivered.

Butter, wholesale. — First grade 27½, second-grade solids, 26c.

Mill Feed, wholesale.—Bran, $26; shorts, $27; middlings, $29.

TORONTO POULTRY.

TORONTO, Jan. 12 — (CP). — Wholesaler's buying prices, poultry (Dominion Department of Agriculture) today were:

Turkeys—9 to 14 lbs., grade A, 22 to 23c; grade B, 21c; over 14 lbs., grade A, 21c; grade B, 19c.

Chickens.—All weights; Grade A, milk fed, 19 to 20c; grade B, milk fed, 17 to 19c; 5 lbs. and over grade A, 18 to 19c; grade B, 17; 4 to 5 lbs., grade A, 17c; grade B, 15c; 3 to 4 lbs., grade A, 15 to 16c; grade B, 13 to 14c; 1¾ to 2½ lbs., grade A, 20c; grade B, 18c; 1 to 1¾ lbs., grade A, 17c; grade B, 15c.

Fowl, dressed, 5 lbs and over, grade A, 15 to 17c; grade B, 13 to 15c; 4 to 5 lbs., grade A, 14 to 15c; grade B, 12 to 13c; 3 to 4 lbs., grade A, 12 to 13c; grade B, 10 to 11c.

Live Chickens.—Over 5 lbs., 13c; 4 to 5 lbs., 12c; 3 to 4 lbs., 11c; 1¾ to 2½ lbs., 14c; 1 to 1¾ lbs., 12c.

Ducklings.—Over 5 lbs., grade A, 17c; grade B, 15c; under 5 lbs., grade A, 16c; grade B, 14c.

BACON HOGS PRICES

TORONTO, Jan. 12 — (CP). — Dressedweights lost 15 cents at Hull in bacon-hog markets reporting today. Other markets were unchanged.

Liveweights. — Chatham, $8.75.

Dressedweights.—Chatham, $12.00; Hamilton, $11.50 plus transportation; Hull, $11.60; London, $11.50 plus transportation; Peterborough $11.50 plus transportation; Stratford, $11.50 plus transportation; Barrie, $11.90; Brantford, $11.60.

Previous close on off-truck hogs in Toronto was $9.10.

MONTREAL POULTRY

MONTREAL, Jan. 12 — (CP). — Poultry prices, per lb.: Chickens, frozen, milkfed, grade A, 25 to 26c; B, 23 to 24c. Chickens: A, 21c; B, 19c. Turkeys: A, 25 to 27c; B, 23 to 25c. Geese: A, 22c; B, 20c. Ducklings, Brome Lake, A, 27c; B, 25c. Fowls, A 21; B, 19c. (Prices nominal).

TORONTO LIVESTOCK

TORONTO, Jan. 12 — (CP). — Trade was slow on the Toronto Livestock Market on Thursday, with sales too few to establish prices in the cattle. Hog division was steady and no calves, sheep and lambs were offered. Cattle holdover was 200 head.

Receipts reported by the Dominion Livestock Branch were: Cattle 120, hogs 330.

Representative Sales

Butcher Cattle.—2, 970 lbs., $7.50; 10, 730, $7.40; 5, 870, $7.35; 2, 975, $6.

Cows.—1, 1110 lbs., $5.50; 2, 1220, $5; 3, 1320, $4.75; 5, 1220, $4.50; 3, 1160, $4.

Fed Calves.—3, 730 lbs., $9; 2, 675, $8.75; 13, 608, $8.

BUFFALO LIVESTOCK

BUFFALO, N.Y., Jan. 12—(AP)—Hogs, 1,500; good and choice 180 to 220 lbs., $6.10 to $6.15; 220 to 250 lbs., $5.85 to $6.10; trucked-ins 170 to 220 lbs. $5.75 to $5.90.

Cattle, 200; cutter and common cows, $4.35 to $5.35; canners, $3.50 to $4.25; weighty sausage bulls, $6.75; lightweights, $5.50 to $6.25.

Calves, 200; good and choice vealers, $13.50; common and medium, $8.50 to $12.

WINNIPEG GRAIN.

WINNIPEG, Jan. 12 — (CP). — Wheat futures prices lost ground on Winnipeg Grain Exchange today as weakness at Chicago discouraged buyers and gave operations an easier tone. Quotations fluctuated actively at time before closing ¼ to ⅝ cent lower, May at 85⅞, July 86⅝, and October 87⅞ cents.

Export interests and mills continued their active demand for the lower grades of cash wheat for shipment at the opening of navigation on the Great Lakes or for all-rail shipment to Eastern Canada. In the coarse grain pit, malsters were credited with picking a little barley while resting orders absorbed fair quantities of oats.

Yesterday's Quotations

Winnipeg futures:

Wheat—	Open	High	Low	Close	Prev. Close
May	87½	88⅛	85⅞	86¼	87⅛
July	86¾	89	86¾	87	88
Oct.	89⅞	90¼	88⅛	88½	89⅝
Oats—					
May	40⅝	41⅛	40¼	40¼	40⅝
July	38⅞	39⅛	38½	38½	38⅝
Oct.	38	38¼	37⅛	37¼	38

Toronto Stock Exchange

Biggar and Crawford

MINING	High	Low	2.45
Aldermac	35½	35	35⅛
Amm	5½	—	—
Aunor	242	241	242
Armfield	14⅛	14	14
Buffalo Ank	835-875		—
Beatty	108	107	108
Bidgood	13⅛	13	13
Base Metals	29	—	—
Bankfield	22⅞-24½		—
Bralorne	10⅞-11		—
Bobjo	98	—	—
Brown Oil	17	—	—
Chesterville	90	—	—
Calgary-E	217	—	—
Coniarium	177	—	—
Central Pat	250	245	245
Coast Cop	175-225		—
Can. Malartic	80	—	—
Chromium	52	51	51
Castle	67-75		—
Davies	27	—	—
Dome	29¼	29	29⅛
Eldorado	102	101	101
East Mal.	375	370	370
Falconbridge	405	—	—
Francoeur	65	63	63
God's Lake	62	61	61
Gunnar	61	—	—
Goldale	19-22		—
Gillies	6-7½		—
Home Oil	286	275	281
Hard Rock	135	131	135
Harker	7¼	7	7
Hollinger	15	14⅞	14⅞
Hudson Bay	32½	—	—
Howey	39	—	—
Jacola	4¼-5		—
Jellicoe	15½	—	—
Kirkland Lake	147	145	147
Kirkland Hud.	24	—	—
Kerr-A	250	245	250
Little L. Lac	310-315		—
Leitch	85	—	—
Lakeshore	31	30¼	30¼
Lapa	17½	—	—
Noranda	77½	—	—
Moneta	87	85	87
Madsen	55	53	54
McIntyre	57¼	—	—
Macassa	445	—	—
MacLeod	230	—	—
Mining Corp	125-129		—
McKenzie	145	144	144
McWatters	45	44	44½
Naybob	30	27½	29
O'Brien	161	160	160
Oro Plata	36-38		—
Okalta	112	—	—
Omega	26½-28		—
Paymaster	49	47½	48½
Preston	221	217	220
Pickel Crow	405	—	—
Perron	200	199	199
Pioneer	218-220		—
Powell	200	199	199
Pend Oreille	225	220	220
Premier	138-140		—
Pamour	219	215	219
Reno	43-45		—
Sand River	14	13¼	14
Sherritt	112	110	112
Siscoe	76-80		—
San-Antonio	235	230	232
Sud Bas	195-205		—
Sullivan	92	—	—
Sylvanite	335	—	—
Sladen	52	50	50
Toburn	180	—	—
Teck Hughes	410	—	—
Uchi	96	9¾	9¾
Ventures	410-430		—
Waite Amulet	575-600		—
Wright H	795-800		—
INDUSTRIAL			
Abitibi	195-200		—
Abitibi Prfd	15⅝	14⅞	15¼
Algoma Steel	15¼	—	—
Beauharnois Power	6	—	—
B. A. Oil	23½	23	23¼
B. C. Power "A"	27B	—	—
Building Products	17	—	—
Brazilian Traction	8½	—	—
Bell Telephone	167	—	—
Burlington Steel	148	—	—
Canada Cement	8	7⅞	7⅞
Canada Cement Prfd	92½-96		—
Canada Packers	103½	—	—
Canada Vinegars	11¾-13½		—
Can Car & Fdy	14⅞	13⅞	13⅞
Can Car & F Prfd	26¾	25	25
Can. Canners	9¼-10		—
Can. Canners "A"	20-21		—
Can. Canners "B"	12¾-13¼		—
Canada Bud	5	4½	5
Can. Dredge & Dock	29-32		—
Can. Oil	17-22		—
Can. Pacific	6¾	6¼	6¾
Can. Ind. Alc. "A"	3¼	—	—
Con. Paper	7½	7¼	7¼
Con. Min. & Smelt	48½	47½	47¾
Cockshut Plow	7½-8		—
Consumers Gas	174	—	—
Dist. Seagrams	24	23¾	23¾
Dom Fdys & Steel	34½	—	—
Dom. Bridge	38¼	37¼	38¼
Dom Steel B	14⅞	14¾	14¾
Dom. Stores	4¾	—	—
Dom Tar & Chem	6½-6⅞		—
Fanny Far. Candy	26¾	26½	26½
Fleet Aircraft	8½	—	—
Ford of Canada A	21	20½	20¾
Dom. Woollens	100-100		—
Dom. Woollen Prfd	6½-7		—
Gat Power	15¾	—	—
Gen Steel Wares	9¾	9½	9¾
Goodyear Tire	87B	—	—
Gyp Lime & A	5	4¾	5
Harding Carpets	4¼	—	—
Ham Bridge	6¾-7		—
Hir Walkers	43	—	—
Hir Walkers Prfd	20-20¾		—
Imperial Oil	15¼	15	15¼
Imperial Tobacco	15¾	—	—
Inter Petroleum	22	21¾	22
Inter U A	8½B	—	—
Inter U B	50	—	—
Kelvinator	9-12		—
Laura Secord	12½-13		—
Loblaw A	28	—	—
Loblaw B	26-26½		—
Maple Leaf	5-5¼		—
Maple Leaf Prfd	8½	—	—
Massey-Harris	6¼	—	—
Massey-Harris Prf	56¼-57½		—
Mont L H & Pow	30¾	30¼	30¼
Moore Corp	45¾	—	—
National Steel Car	65	—	—
Nickel	45	44¾	44¾
Page Hersey	108	—	—
Power Corp	11	10⅝	10⅝
Royalite Oil	34½-36		—
Standard Paving	1¼-1¾		—
Steel of Canada	80½	80	80
Silverwoods Prfd	7-7¾		—
Union Gas	15¼-15½		—
Union Gas	5⅝-6		—
Westons	12¼-12¾		—

New York Stock Exchange

Biggar & Crawford

	High.	Low.	2:45.
Anaconda Cop	28⅝	27⅞	28
Beth Steel	76⅝	74½	75¼
Chrysler	86⅛	84½	84¾
Col. Gas	6½	—	—
Cons Edison	31¼	30⅞	30⅞
El Bond & S	7⅞	7⅝	7⅝
Gen Electric	39¼	39⅛	39⅛
Gen Motors	53⅛	52	52¼
Goodyear	22⅞	—	—
Int Harv	57	56¾	57
Int Nickel	37½	37⅛	37⅛
Int P & Pap Prfd	52⅝	51½	51⅞
Kennecott	36⅜	36	36
N Y Central	17⅛	16⅝	16⅞
North American	22⅜	22⅛	22⅛
Penns. Railway	23⅞	23⅜	23⅝
Radio Corp.	5⅜	5⅜	5⅜
Republic Steel	21¼	20½	20⅝
St. Regis Paper	2⅞	—	—
Std. Oil of N.J.	44⅞	44½	44⅞
United Aircraft	45	44½	44⅝
U. S. Steel	62⅜	60⅞	60⅞
Westinghouse	111½	110	110½
Yellow Cab	18⅝	18⅛	18⅝

Grain Exchanges

Biggar & Crawford

Chicago Wheat:	July	Sept.	May
High	96⅞	96	99⅜
Low	95⅜	95	98
Close	96½	95⅜	98½

Winnipeg Barley:	May	July.
High	52	51
Low	51⅝	50½
Close	52	51

Winnipeg Wheat:	July.	Oct.	May
High	86⅞	88¼	86¼
Low	86¼	87½	85¼
Close	86⅝	78⅞	85⅞

Winnipeg Oats:	May	July	Oct.
High	40¼	38½	37⅝
Low	36⅝	37⅜	36⅞
Close	40	48	36¾

LIVERPOOL—Closed.

Hog Quotations In Peterborough

FRIDAY, JANUARY 12

Canada Packers quote:

Hogs, $11.50 plus transportation.

Sows, 4 to 4½c for No. 2.

Eggs. — A-large, 18c; A-medium, 16c; B, 14c; C, 12c; pullets, 13c.

Butter.—No. 1 prints, 29c; No. 2 prints, 28c; No. 1 solids, 28c; No 2 solids, 27c.

Cream.—No. 1 (off truck); 23c; Special, 29c; No. 2, 25c.

Grain Quotations:

Fall wheat, 72c; oats, 37 to 42c; barley, 53 to 60c; rye, 55c; buckwheat, 55c.

Sues Sonja Henie Asking $92,000

NEW YORK, Jan. 12 —(AP) — Dennis Scanlon Avers — And Sonja Henie denies— that he had a contract to obtain judges "not unfavorable" to her in the 1936 Olympic games.

Scanlon, an agent and promoter suing for $92,000, says he and a theatrical bureau contracted to share in 20 per cent of what she earned in the movies.

He says he convinced judges at Garmisch-Partenkirchen that she was not a professional just because her name had been used in advertising in Paris; and that he had an agreement with her to use his "best efforts to cause to be named as judges persons known to be not unfavorable" to her.

Miss Henie, appearing in an ice show in Cleveland said the charges were "ridiculous and that she would come here next week to fight them.

Her counsel in Supreme Court asked Judge Louis Valente to dismiss the action on grounds it was against public policy, but the judge refused.

How To Overcome Piles And Rectal Soreness

If you are annoyed with itching piles or rectal soreness, do not neglect the same or run the risk of an operation. Any itching, soreness or painful passage of stool, is nature's warning and proper treatment should be secured at once. For this purpose get from McDermid & Jury and Bond's Drug Stores or any druggist, a package of Hemroid and use as directed. This formula, which is used internally, quickly relieves the itching and soreness and aids in healing the sore, tender spots. Hemroid is highly recommended, is easy to use and it seems the height of folly for anyone to risk an operation when a simple remedy, which is so pleasant to use may be had at such a reasonable cost. —(Advt.)

Nazis Warned To Cut Down On Spending

BERLIN, Jan. 12—(AP).—Germans were warned yesterday that they must "voluntarily reduce purchases" of unrationed articles or force would be used to compel them to spend less of their income.

The warning was issued by Das Schwarze Korps, organ of the Hitler Elite Guards, which added that one plan under consideration to force workers to save is that of paying wages partly in certificates which would not mature for several years.

Authorities have been seeking a method to halt what is considered to be a wave of excessive buying of unrationed articles so that industries producing these articles may work for direct war purposes. By reducing the amount of money people have to spend, it is reasoned, the Government automatically would stop buying and thus make available more cash to pay for the war.

Das Schwarze Korps said that the Nazi State was seeking to reduce income in the same measure as it is considered necessary to reduce purchasing power. It was made clear that force would be used if discipline failed.

Referring to Nazi expenditures for armaments and other purposes to increase German world prestige, the paper said: "Reduction of purchasing power is the entrance price each individual is paying for Germany's entrance into the world consolidation of powers."

The rush to buy anything not rationed is attributed partly to a psychological reaction, to shortage fears and to fears of inflation caused by issuance of additional paper bills and small coins in aluminum.

One woman worker who spent her savings for unnecessary articles said "The appearance of the aluminum coins was a signal for me."

Authorities are considering abolishing the bread ration cars. Instead of consumption declining under rationing, it actually has increased, and many people who did not eat bread before the war began to do so as soon as cards became necessary to buy it.

Economics Minister Walther Funk, who also is president of the Reichsbank, gave the first official hint of an impending Government drive to force saving in a speech he made at Salzburg, Januray 2.

He urged Germans to start savings accounts instead of buying goods not immediately needed.

"Some people wildly buy anything and everything, even bathtubs," he said. "Bathtubs can neither be eaten nor put on like clothes. Neither the tax collector nor the doctor will take bathtubs in payment."

LAKEFIELD

Erskine Heads School Board

LAKEFIELD, Jan. 12. — (ENS)— At the regular meeting of the Lakefield Public School Board held in the principal's office of the Public School on Monday evening, the principal, E. G. Sloan was present and accompanied the members on an inspection tour of the school.

F. L. Erskine was elected to the office of chairman with trustees, E. W. Bailey, Roy Bullock, M. Kingdon, E. J. Millage and C. H. Northey comprising the rest of the board for 1940.

The property committee for 1940 is composed of E. W. Bailey, chairman and E. J. Millage and M. Kingdon.

The finance committee, E. H. Northey and Roy Bullock.

Chief of Police, W. G. Hendren was appointed attendance officer at the salary of $10 a year.

The members to the library board for the years 1940, '41, '42 was named as Mrs. W. Gilman.

Miss Grace Yonge was appointed secretary-treasurer for the ensuing year.

Miss Vera Squire of Peterborough will be engaged as supply teacher until the end of the June term.

The report of the finance committee recommended payment of the following accounts: W. H. Peacock; rent ladder, $5.25; Bell Telephone Co., $2.50; L. H. E. C., light, $21.64; A. Windsor, labour, $3.60; Canadian Legion Wreath, $3.00; F. L. Erskine, supplies, $8.70. Total $44.69.

THE BACON SITUATION.

TORONTO, Jan. 12 (CP)—Agriculture committee of the Ontario Legislature will invite Hon. J. G. Taggart, Saskatchewan Minister of Agriculture and chairman of the Federal War-Time Bacon Board, to explain the bacon situation in Canada, the committee decided today. The committee will also invite representatives of bacon producers and the packers.

RHEUMATIC PAINS?

GIN PILLS help to tone up clogged kidneys and eliminate pain-causing excess acids. In the United States ask for "GINO PILLS".

Also in Canada and the U.S.—Regular and new, large Economy size. 202

Sisters Of Hitler's "Ideal"

Mr. and Mrs. Esmond Romilly are shown at their posts of duty behind the bar of the Roma restaurant on Biscayne Bay, Miami. Mr. Romilly is the nephew of Winston Churchill and Mrs. Romilly is the sister of Unity Freeman-Mitford, the "perfect Nordic type" admired by Chancellor Hitler, who is now in England recovering from a reported bullet wound. Mr. and Mrs. Romilly took the bar job in Miami after a serious of adventures which included an elopement from England and a marriage in Spain during the civil war.

Value of Years of Fertilization Tests At O.A.C. Shown Agriculture Union

GUELPH, Ont., Jan. 12—(CP).—In a report prepared for submission to the annual meeting of the Ontario Agricultural and Experimental Union, A. W. Mason showed today the value of the use of fertilizer in tests taken over a period of years at the Ontario Agricultural College here.

Mr. Mason said the test indicated the desirability of the use of barnyard manure, both by itself and in mixtures with commercial fertilizer.

The increased average revenue to an acre, taking four crops into consideration and on a basis of treatment every four years, was $26.32 in the case of treatments of 320 pounds of commercial fertilizer; $39.40 in the case of 640 pounds of commercial fertilizer; $53.80 in the case of 960 pounds of commercial fertilizer; $101.23 in the case of 10 tons of manure and 320 tons of commercial fertilizer; and $109.35 in the case of 20 tons of manure.

The average price of barnyard manure was set at $1.20 a ton and of commercial fertilizer at $42 a ton.

"Recent recommendations from our fertility authorities are that where 20 tons of barnyard manure are being used in a rotation, it is better to use about half the manure as a top dressing on the meadow and the other half for the cultivated crop," the report said.

"This latter application can be supplemented profitably with commercial fertilizer. It seems that at the present time too much emphasis cannot be placed on the value of humus in the soil, of which barnyard manure is one of the sources.

"The fertility of the soil in certain districts is rapidly becoming depleted because so much manure is being sold off the land to help fertilize other crops."

Started Back In 1914.

The experiments, begun in 1914, consisted of four six-plot tests, no fertilizer being used in one plot for the purpose of making comparisons. The plots were treated every four years.

In the case of potatoes, Mr. Mason's charts indicated, "the gains obtained are worthwhile from the smaller applications and much more worthwhile from the larger applications of commercial fertilizer." Where a small application of commercial fertilizer was used in combination with 10 tons of barnyard manure, the result was "practically double that of the heavy application of fertilizer along with potatoes and about the same as where 20 tons of barnyard manure are used alone."

"The residual effect on barley is quite marked, showing considerable gain from the light application and many times the gain where barnyard manure was included," the report continued. "The residual effect on oats was not so marked and here we have the first inconsistency of the whole experiment—that is, where the 640 pounds of commercial fertilizer were used the yield is lower than where 32 were used.

"In the red clover, the residual effects are consistent, with a gain of 23 tons where 320 pounds of fertilizer were used to a gain of 1.36 tons where 320 pounds were used and 10 tons of barnyard manure were used, and a gain of 1.58 tons where the barnyard manure alone was used."

Gains In 37 of 100 Cases.

Results of soil fertility tests carried out in 1939 showed profitable gains in use of fertilizers in 77 out of 100 cases, Professor Henry G. Bell told delegates.

Most of the soil demonstration work was conducted in co-operation with junior farmers through the help of Governmental Agricultural representatives. Fertilizers best suited to the soil were chosen after soil tests taken according to directions of the Department of Chemistry.

Increasing use of fertilizers by farmers was pointed out by Prof. Bell, Associated Professor of Chemistry at the Ontario Agricultural College, who said that the total investment in fertilizers for Canada in 1939 was more than $19,000,000, and the share of Ontario farmers was $4,250,000.

Canada last year used 637,796 tons of fertilizer, compared with about 360,000 tons in 1929. Of these totals, Ontario's tonnage, respectively, was 142,188 and 100,000.

Detailing the work of the 1939 fertility tests, Prof. Bell said that Agricultural representatives in 24 co-operating counties each chose five junior farmers who selected one of these crops: oats, barley, fall wheat, mixed grain, potatoes, turnips, mangels, corn and beans.

Junior Farmers Make Test.

"Rapid soil tests were made detailing reaction, available supplies of nitrates, phosphoric acid and potash; also the supply of organic matter,' said Prof. Bell. "We concluded that the junior farmers would be interested in carrying the test further than comparing fertilized with unfertilized crops. Hence if the the test of his soil showed a decided phosphate deficiency we prescribed a high-phosphate fertilizer.

So that he may convince himself as to the logic of our choice, we supplied him also with an equal amount of fertilizer carrying a medium or low amount of phosphate. Similar variations were made in the matter of potash where potash deficiencies appeared to be more evident among the deficiencies of the soil."

There were 113 tests laid down. In some areas growing conditions were bad, and for various reasons 13 tests failed.

"Valuing the products at current prices and debiting tests with the cost of fertilizers at current prices, the results showed that 77 tests out of 100 obtained a profitable gain from one or both of the fertilizers used. Naturally the returns from crops were larger than from others. For instance, the oat crop is a relatively low-value crop at any time. Barley, wheat and potatoes are usually of increasing value per unit, in that order."

Prof. Ball listed five factors that determine effectivenes sof use of fertilizers: moisture, reaction, adaptability, rate and method of application.

School Report

S. S. No. 6, ASPHODEL.

A—75% to 100%.
B—66% to 75%.
C—60% to 66%.
D—Below 60%.

Grade VIII—Joyce McGee, B.
Grade VII— Mary Coughlin, B; Jimmie Fitzpatrick, C.
Grade VI— Geraldine Blake D; Evelyn Kelly, C.
Grade IV— Carmel Coughlin, A; Louis Crowley, A; Raymond Lynch, A.
Grade III— Bernodette Lynch, A.
Grade II— Leo Coughlin, A; Harry Lynch, A.
Grade I— John Crawley, A, Bertille Hurley, teacher.

COULDN'T SLEEP COULDN'T WORK

What a relief to settle down to a real night's rest, and awake fully refreshed, ready for the day's duties. I was tortured by fretful nights—tossing, turning — never comfortable. Half awake days —over-tired, driving body and mind to work when they needed rest. "Try Dodd's Kidney Pills," said a friend — "it may be your kidneys". I'm glad I followed his advice as now I'm sleeping like a top—thanks to !!!

Dodd's Kidney Pills

GRAFTON & CO. LTD.

GRAFTON'S COLOSSAL

MID-WINTER SALE

The Big Annual Event For Which You Have Been Waiting

Notwithstanding the big advances in the cost of woollens of all descriptions, which has already forced up the costs of clothing for Spring, Grafton & Co. have determined to adhere to their long standing policy of making an absolute clearance of all lines made up for the current Season.

SALE STARTS SATURDAY, JAN. 13

MEN This Great Sale Brings You an Opportunity to Secure Many Smart Stylish

O'COATS

For Men Who Won't Be Satisfied with Anything But the Finest

• ENGLISH ELYSIANS
• MELTONS • IMPORTED TWEEDS
• SILVERTONES • CHINCHILLAS

All This Season's Smartest Styles

REG. 40.00 to 45.00 — 31.85

Men's and Young Men's

This Winter's most popular Overcoats at a knock-out price for this exceptional quality. Dark Grey Oxford, all wool Melton Cloth and smart patterns in Tweed effects. Exceptionally well tailored and designed to give that well set up appearance of the present vogue.

Complete Range of Sizes

REG. 22.50 to 25.00 — 17.85

Collegiate O'Coats

Here is a real Value—made of solid wool tweeds in very attractive colorings and patterns in the popular raglan style with all-round belt. A Coat that will give good service and has smart appearance.

Sizes 32 to 37 — 14.98

Childs' Sno Suits

For Ages 4 to 8 Years

These smart little suits come in Blue, Brown and Combination colors in warm blanket cloths; also in strong gabardine with heavy flannelette linings.

2.98

Boys' Zip Windbreakers

For Ages 6 to 16 Years

Sturdy weight wool Frieze cloth Windbreakers in Black, Blue and Maroon and combination colors, made adjustable at waist band and cuffs. A big savings in price.

2.98

Men's and Young Men's

SUITS

WITH EXTRA TROUSERS

Everyday Value 25.00

You save exactly $5.25 when you get one of these two-pant Suits. For business or dress wear — Fine New Tweeds — Smooth Finish Worsteds — Solid colors in Greys, Browns, Greens, Blues — Single or Double Breasted Models — Truly a host of Suit Value for the moderate price. No matter if you are tall or short, thin or stout, your size is here and plenty to select from.

MID-WINTER SALE PRICE — 19.75

COLLEGIATE SUITS

With Two Trousers

Designed especially for "First Long Period" these suits are very smart looking, double breasted models. Suit has vest and two pairs of trousers and colors include Greys and Browns in several newest shades. — 13.98

FINE SHIRTS

Made by one of Canada's Foremost Manufacturers

Just the Shirt you'll be proud to wear when you know they're correctly styled by one of Canada's best makers. Hundreds of neat woven stripes in light and deep shades . . . the new pastel colorings with cluster and multiple stripes! Also in plain white. Fused attached or two separate collars. Sizes 14 to 17½ in various sleeve lengths 1.39

Knitted Jackets, Sweater Coats, Pullovers

Reg. to 3.95

A clearance of Knitted Brushed Jackets, Sweater Coats and Pullovers at an unusual Saving Price. Fancy Brushed . . . 2-tone Combinations . . . Plain shades. Sizes 36 to 44 ..... 1.95

Men's Combs. Underwear

Combination Suit in heavy weight cotton rib in cream shade or with silk stripe . . . also light mottled shade in velvet finish. All styles, short or long sleeves, ankle length. Sizes 34 to 44. Some seconds. SALE PRICE 89c

Flannelette Broadcloth PYJAMAS

Warm flannelette or fancy broadcloths in lapel collar or kite styles. All full cut . . . smart patterns. Elasto belt. Sizes A to E. Sale Price 98c

Men's Fine Shirts

Now is the time to beat the sure price rise! Smart patterns, in a wide choice . . . fused collars . . . collar attached styles. Sizes 14 to 17½. Regular 1.00! 79c

Men's Work Shirts

As a special feature we are offering in our Sale this Grey Cotton Flannel Work Shirt at a price which is a real saving. Full size, well made, double stitched. Sizes 14½ to 17. Reg. 85c.. 68c

Men's Fine Sox

Firsts and some Seconds in the lot. Wool mixtures in fancy patterns. Reg. 25c and 35c .... 3 pr. 50c

MEN'S YAMA PYJAMAS 1.59

Regular to 1.95 quality. An opportune time to buy a high quality Yama Pyjama at a great saving! Full size and well made with elastic insert! A wide choice of very smart patterns and colorings in the new collar and lapel style. Sizes A to E in Blues, Tans, Wines, Greens and other good color combinations.

GRAFTON & Co. Ltd.

The Examiner

The Peterborough Examiner, published each evening by Peterborough Examiner, Limited. Office Hunter and Water Streets, Peterborough, Ont.
Subscription Rates: 15c per week in City of Peterborough delivered by carrier; $6.00 per year by mail to outside points.
Members Canadian Press: Audit Bureau of Circulation; Canadian Daily Newspaper Association; Empire Press Union; Ontario Provincial Dailies Association.
W. RUPERT DAVIES, President; H. L. GARNER General Manager; A. R. KENNEDY, Managing Editor.

TELEPHONE 4641.
Private Branch Exchange to All Departments.

FRIDAY, JANUARY 12, 1940

Chance To Invest

Already we have noticed some written reference to subscribing to the Canadian War Loan being one way to prove your patriotism. That may be all right in a way, but we hope it is not followed too far. It is difficult to tell whether lending money to your government at a reasonable rate of interest is patriotism any more than it is good business judgment. If we were called upon to put up money without interest then the patriot might have a chance to show the sort of material of which he is pieced together.

A government loan takes precedence when it comes to order of desirability when security is considered as the major factor. For some years government loans have stood on the market as being worth more than the amount originally paid for them. Prior to the war of 1914-18 people in Canada were not purchasers of government securities, and it took a tremendous amount of urging to get people to purchase what we termed Victory Bonds at what would now be considered a highly attractive rate of interest. And many of them were issued tax free.

There is a tremendous amount of idle money in Canada. Possibly more than we ever had before. Turning millions of this over to the Government in exchange for a gilt-edge bond should not cause much hesitation.

There is something appealing in the situation, something which can touch the individual with only a little cash the same as the person with plenty of it. The security and the return for one is just the same as the other. The Examiner anticipates a response for this loan which will be somewhat of a surprise.

Taxes Will Be Less

The Municipal Board has given instructions that the Peterborough City Trust must not make a demand for the payment of the annual contribution to sinking fund debentures falling due in 1940 and 1941. It is estimated this means a lessening of the anticipated tax rate by 2¼ mills, although there is certain information which has yet to be furnished before the order of the Municipal Board becomes final. This information seems to deal with the method adopted by the city for financing local improvements during the term of years when it has been issuing no debentures.

In a sense the ruling means handing over the final decision in such matters from the hands of the City Trust (a body which is appointed by the City Council) to the Municipal Board in Toronto. If their decisions are always right then the plan will work, but if their decisions are not always right then who is going to take the responsibility for the error?

No doubt the outlook for a decreased tax rate will be welcome. It would be in any community and we can think of no individual who will not feel better by having to pay less.

The decision of the Municipal Board suggests that the Municipal Act itself should be amended to coincide with the rulings of the Board regarding the disposal of surpluses from sinking funds. There are other municipalities where similar surpluses have grown, and there has never been a clean-cut ruling as to their proper disposal. Evidently when the Municipal Act was first framed it was not contemplated there would be any surplus amounts, but when interest rates were running high the invested sinking funds earned more than had been contemplated. The people of Peterborough have not brought this surplus into existence. It has been made possible by the loaning of our sinking funds to others at higher interest rates than were anticipated.

The Municipal Board now says such surplus can be used for the reduction of taxation by not making application for the payment of sinking funds during certain years. True, there is the suggestion of such method in the Municipal Act but there has never been a plain pronouncement on the issue. The order affecting Peterborough will be of interest to a good many other cities.

It's Far Too Easy

The branch of the Canadian Bank of Commerce at Baden, in Waterloo county, was robbed of $960, and the method of its doing makes it appear the money was there waiting for some mug to come along and take it.

Baden is a bit of a village in a good district; on No. 7 Highway about half-way between Kitchener and Stratford and somewhat cut in two by the railway tracks.

A stranger fairly well dressed walked in at 12.20, and the manager was the only person on the premises. At that hour there would be few people on the street, if any at all. The stranger produced a gun and even mentioned that he hated to do it. The manager did as he was told; went down on the floor and the visitor trussed him up and rolled him into the vault. Then he took the $960 and left. There was no need for him to hurry or attract attention.

We do not know what the cure is, but that is no argument to advance that one does not exist. Every time a robbery like that is pulled the suggestion is offered to other lawless minds that it is an easy way to do business. And the truth is there could have been nothing much simpler than walking into that bank where only one man was present, shoving a gun at him and taking the cash. It is time the bankers gathered together some more experts and herded them into a room, giving instructions they would have to emerge with plans for something better, otherwise they would have to remain right in that room.

That "Gestapo" Word

Several inquiries have been made regarding the word Gestapo, the police system which people in Germany fear and which they dare not criticize. It has honeycombed the nation with spies, it has divided families and terrorized places of employment.

The origin of the word comes this way:

Gehemet Staats Polizet—
And our way of stating it is:
German Secret Police.

The "Gestapo" combination is made by merely taking first sections from those three words: *Ge-sta-po.*

The 'Vast' Radio Audience

Hon. C. D. Howe, Minister of Transport in the Federal Government, delivered a radio address on Sunday evening at 9 o'clock, and he dealt with Canada's participation in the war. Admittedly it was a good address, contained much information and gave listeners facts and detail which they ought to know.

A staff writer of the Ottawa Journal was desirous of finding out how many had listened to the address, and the only way to secure that information would be by asking questions. That is a slow enough process as many writers know who have been sent on similar errands, but he persisted. In his selection of informants the Journal man was careful to restrict himself to average people who might be expected to listen to such an address at 9 o'clock Sunday night. When he decided he had asked sufficient questions he found he had encountered 67 individuals, and of that number six had heard the radio address in whole or in part.

A department store manager, a Board of Trade official, a bank manager, a chartered accountant, a prominent lawyer and a senior army officer were among those who did not know the broadcast was on. One radio owner desired to know "if that was the reason they cut Charlie McCarthy to half an hour," while one young lady said she started to listen but cut it off because she wanted to concentrate on her bridge. So even the six who were credited with having listened were diminished by their own admissions.

Getting on the air and taking it for granted that thousands are listening is an error. The thousands may be listening—but to something else. Or they may not be listening at all.

Something Wrong Here

The Timmins Press publishes a story about a man who was arrested following a traffic accident. The police officer said he thought of calling a doctor to examine him, but the arrested driver became so evidently drunk after reaching the station that it was considered unnecessary to do so. The police stated in evidence that the accused had mentioned to them something about getting a doctor to see whether he was or was not drunk.

The magistrate, after hearing that a doctor had been mentioned by the driver, but had not been secured, said he would have to dismiss the case, and in doing so told the man he could consider himself lucky in having got out of it so easily.

And right there something is wrong. The fact that a doctor had not been called to say whether or not the arrested man was drunk is no cause for dropping the case. The Sergeant who gave evidence said:

"I noticed that he smelled of liquor and wasn't very steady. I intended to call a doctor to examine him but he became so drunk in the police station that I didn't think it was necessary. Then I was called away to attend to another matter and didn't get the doctor."

The wonder is that the medical profession does not take the matter in hand and protest against being called to tell whether a man is drunk or not. Doctors would save themselves a deal of worry and a good many headaches if they were to state openly they did not want anything to do with it. There is nothing in the doctor's course of training to make him a last-word authority on whether a man is or is not drunk. If the arrested individual calls for a blood test the doctor can take that, but the applicant has to pay for it, and there is not much satisfaction because the test may be taken some time after the arrest.

The court can take the word of a reliable policeman as to whether a man is drunk. These men are out day and night and if there is drunkenness they see it and can spot it readily. That is particularly the case when a man is placed under arrest because he possibly has to walk to the station at times and is inclined to talk, and a whiff of his breath is sufficient to establish whether he has been drinking. But it is all wrong to claim that because a doctor has not been called the accused has to go free.

He Writes From Experience

A young man recently wrote a letter and it came to those who were considering a revision of the school curriculum at Washington. This young man had graduated from school and considered himself fitted to go ahead. He found he was mistaken, and in his letter mentioned a number of subjects about which he found he knew all too little. His list was like this:

I wish I had been taught more about family relationships, child care.
Getting along with people.
Interpreting the news.
Paying off a small mortgage.
Household mechanics.
Politics and local government.
The chemistry of food.
Carpentry.
How to budget and live within the budget.
The value of insurance.
How to figure interest when borrowing money and paying it back in instalments.
How to enjoy opera—over the radio.
How to detect shoddy goods.
How to distinguish a political demagogue from a statesman.
How to get a job.

One can almost trace from that list the experiences through which this young man has passed, and having passed through them he is in a position where he can write intelligently telling where the school curriculum had failed to give him the training he found he needed.

NOTE AND COMMENT

United States probably holds some sort of a record because the daughter of a United States soldier who fought in the war of 1812 is still drawing a pension of $20 per month.

Everything is war effort in England—but it is worth noting that Josiah Wedgewood, manager of a pottery firm, is planning to make an addition to his plant, costing $1,000,000.

Movie actress Linda Hayes charged in court that her husband dragged her across the floor by the hair. But surely a husband is entitled to have a playful moment now and then.

Daniel Logan was sent to prison at Trail, B.C. He has used the name of H. Grant, J. Adams, J. S. McCaulayan and L. Davis in recent months, but a cell has been reserved for him merely under the name of Daniel Logan.

There was a hockey game at Kirkland Lake with weather 20 below zero, and the game is said to have been fast. But probably none too fast for the variety of spectator whose feet get cold in the first five minutes.

There was a very delicate operation in Saskatoon during which a bullet was removed from a man's brain. One advantage of such an operation is that the patient would be able to say afterward with certainty that he had brains in his head because the surgeon saw them.

TOO LATE

(By A.R.K.)

¶ A thrifty man was Malcolm Shay, he worked like blazes every day, no other way content; he never quit and went away, and scoffed when one said holiday, he wouldn't spend a cent.

¶ Each pay day saw him at the bank, to salt more ducats in the tank, it grew to quite a size; for forty-seven years he worked, he never quit and never shirked, then Malcolm Shay he dies.

¶ And why did Malcolm work and save, live like a man sunk in a cave, and go his way apart; he'd had a son, he'd watched him grow, and then decided long ago, he'd give to him a start.

¶ He spent but little on the lad, told him to do with what he had, they never chummed at all; the boy grew up and went his way, he never came back home to say, knew nothing of his haul.

¶ The boy just drifted here and there, blew all the cash he had to spare, he wrote no letters home; he never went to see his dad, just held the notion that he had, he liked being left alone.

¶ His dad was dead and laid away, the lawyers sent him word one day, of thousands in the banks; 'twas then he had a chance to find, what Malcolm Shay had on his mind—and couldn't say his thanks.

Dark Ages Come To Cast Shadow Over Europe

BERLIN is busy "Germanizing" the residents of conquered Poland. Merely as a word it may appear innocuous. In fact, it means the application of the iron heel of ruthless and callous militarism placed on the neck of a people unable to resist. It means that even in the purely Polish district around Warsaw, German is to be the official language. The Nazis have opened 42 German-Language schools. The teachers, many of whom are Poles, receive instruction twice a week in Nazi ideals, which they, in turn, must teach their pupils. Every Pole must surrender his radio set on pain of severe penalties. Damage done to a radio set before it is turned in is "sabotage" punishable by drastic sentences.

In this twilight of intelligence, labor conscription of Polish youth has been expanded so that young Poles from 14 to 18 years of age are liable to serve in labor units at the behest of their Nazi masters. As an aid in their search for arms and ammunition caches hidden by the Poles before the advent of the German troops, Police Chief Krueger, heading the police, and Elite Guard organizations of the Government-General, has posted large rewards for those discovering hidden weapons.

As for the Jews, they are emptied out of their homes and their places of business as one might pour marbles out of a stocking. Protests are met exactly as they were met in Germany, with blows, concentration camps, brutality, death. German Nazism is bringing a rare old Teuton civilization to these Poles, the gloomy, sadistic civilization of Thor and Woden, Siegfried and Siegmund, the Rhine Maidens and the rest of that glittering array of megalomaniacs from Gotterdammerung.

All of these manifestations of the activities of the Dark Angel of barbarism, added to Stalin's reign of blood and terror; Mussolini's purges in the early days of the new Fascist state, and Franco's reactionary and repressive measures in Spain, serve to remind those of us blessed by residence on this continent, that mankind has suffered these things before and escaped to rise to new heights.

LET US LOOK at the case of the common people under Feudalism, out of which sprang those sturdy-minded men and women who founded Anglo-Saxon civilization on this hemisphere.

The Feudal system began not long after 800 A.D. and did not disappear in Europe until 1864. Not all Europeans during that first half-millenium of Feudalism lived from the soil but most of them did. The chief source of wealth was the land. Most people lived in the country. Few cities existed. Europeans dwelt in small clusters around grim castles of the great or small landlords, relics of which still abound in Europe.

Each little community was self-supporting. It had a priest, or several, a church, a number of huts and hovels, and a chapel for the castle. In that castle were dark, chill dungeons. But the castle also had a great dining-room, a ballroom, vast stables, a court, an athletic field and good-sized barracks. The priests and nobles formed a little group apart from the others. The priests conducted a school for the children of those who lived in the castle. The whole estate was managed by a tiny group of "white-collared" workers, who had risen above the serfs, but were completely excluded from the society of the nobles.

These Feudal communities also contained a chemist, a miller, a troubador, a bailiff, a tailor, a shoemaker, wagon maker, a sword maker, tinkers, carpenters and a hangman. These were "free men" but attached to the castle and completely subject to the will of the lord. They lived in huts near the serfs or in their shops. They were paid, not in money, but in kind.

But the most numerous of all classes under Feudalism were the farmers. They were practically chattel and could be bought and sold. They had no rights which their masters were bound to respect. They had no schools. They were densely ignorant. They could be killed, tortured, and conscripted for all sorts of labor without any redress. The church had more of these serfs than any duke or count. Every lord was a state. Every monastery was a state. The lord of the manor was policeman, judge, executioner, spiritual master and army captain. He arrogated unto himself every power of man and God, and so long as feudalism existed, he kept the lights of intelligence and spiritual growth so low that nothing short of a revolution was able to bring a glimmer of understanding and reason on the horizon of mankind.

Yet it was the descendants of these serfs who came out of Finland and settled the first American colonies. Later, they fought against tyranny, won their freedom and set up a new democracy. The men and women who settled this country were born of the common people. They came out of the cramped life ordered by selfish autocracy to this large and spacious land of new conceptions and fresh opportunity.

The day will come when the Poles, now no better than serfs under their German and Soviet masters, will win another freedom and a new enfranchisement among the people of the world. In the meantime, we fight to prevent the return of feudalism, whether it be from Moscow or Berlin.

APPLICANT

"She says you told her you were thinking of starting a cabaret show in the officers' mess, sir."

—Humorist.

• Six Out of 67 Heard the Address

HOW MANY heard Hon. C. D. Howe on the radio last Sunday evening? The Ottawa Journal sought to find out. From that paper we quote:

The speech, one of a series of broadcasts, was noted in the radio columns, well in advance of the broadcast. But people just have not reached the stage where they make a date with the radio, set aside an evening for a certain feature as they would set aside an evening to hear a visiting artist perform on a piano.

The radio is listened to, for the most part, in a hit or miss way. Charlie McCarthy probably makes more hard and fast dates than anyone on the air; but he is in a class by himself. Those who make a date Tuesday night to hear "Information Please," or Edward Weeks, are devoted to the practice, but they are an insignificant minority. More will put aside Sunday afternoon for the symphony concert. But in a general way the radio is a thing that is turned on in an impulsive sort of way, the dial is swung from end to end and if it produces nothing to delight the listener's fancy, off it goes again.

✧ ✧ ✧

However, let's get back to Mr. Howe's speech. In the last two days we have asked 67 people whether or not they had listened to the Minister's speech. For the most part the people we asked were above what might be termed "average intelligence." Most of them well above and none of them far below.

Of these 67, exactly six listened to all or a part of the speech.

A tobacco store clerk: "Smart guy, Howe; knows how to run things."

A departmental store official: "Very informative talk."

A taxi-driver: "Was that the reason they cut Charlie McCarthy to a half hour? I didn't hear him."

A beautician: "I listened for a while and then cut it off to concentrate on my bridge."

A deputy minister: "Lots of material but no personal magnetism."

Street car operator: "I listened, and because I live near Uplands Flying Field I couldn't help thinking it's going to be mighty noisy out there this year and not so safe either when those kids come busting through the cottage roof in their first flight."

A department store manager, a Board of Trade official, a bank manager, a chartered accountant, a prominent lawyer and a senior army officer were among the many who didn't know of the broadcast.

One Government employe switched it off because it was "rotten" and several said they knew it was to be made at 9.00 but were so sick of war stuff that they didn't want to hear it.

And so on—but there's no need to continue.

✧ ✧ ✧

The point is that one of the ablest of our Cabinet Ministers presented in as nearly understandable a way as possible a summary of the facts of Canada's war participation, and his words went virtually to the four winds.

Fortunately enough the newspapers printed the content of it the next day and the effort was thus not wholly wasted. But it isn't to blow our own horn that this piece is written. Nor chiefly to criticize the power of the radio—although that might be done without much trouble. The finger of this piece is pointed rather at ourselves as citizens, citizens who crab and groan about Canada's part in the war, about our prosecution of the war or the absence of any prosecution, about this, that and the other thing. But citizens, too, who make no effort to inform themselves of the real facts of the situation.

There is the greatest weakness in democracy—it depends upon voluntary education to so great an extent that if a people become listless almost nothing can be done about it. Nothing, that is, except to sit back as people and criticize a people that has become listless.

✧ ✧ ✧

Mr. Howe would have had more listeners if he had been Doris Duke or Charlie McCarthy or even Syd Howe the hockey player. But this is no insult to Mr. Howe—any more than it is an insult to a good newspaper to find its more informative news stories passed over in the dash to the funny page. It's just—well, just life in our time and nothing this column says will alter it. But it's off our chest, and at least the type-setter has read this far down.

• Old Tradition Goes By the Boards

IT IS 600 years ago this year since Eton College was founded. Eton notes the St. Thomas Times-Journal, is steeped in tradition more than any other school. Parents who want their boys to be educated there preparatory to going on to Oxford or Cambridge universities, have to put the young gaffers' names down as soon as they are born. Entrance to Eton is guarded as carefully as the entry of a colt in the Epsom Derby. To be accepted you must either be the son of a blue-blooded aristocrat or of a traditional professional man or industrialist. School dress looks like a tuxedo suit, the coat being shorter and known the world over as the Eton coat, wide stiff collar—and a tall hat. No matter whether an Eton boy is six or 16 years old he wears the same sort of silk hat his father wears and all his ancestors for generations.

For the first time in history the tall hat tradition of Eton has been broken. It has been found that the pig-snout gas mask and tall hat cannot efficiently be worn together. One can imagine the depths of despair into which the authorities were plunged when they learned that the young gentlemen who are the sons, grandsons, great-grandsons and great-great-grandsons of gentlemen who wore the Eton hat, would have to suspend their toppers. It was as if the Yeoman in the Tower of London had to renounce their ruffs; the Household Cavalry their breastplates.

The 'orrors of war pile up. Perhaps the solution of the problem will be for the gallants of Eton, whose ancestors have died bravely in many of Britain's battles on land and sea, to stick to their hats and scorn the gas masks.

HE HAS INDIVIDUALITY

JIMMY CROMWELL, is an economist, a world traveler, a philanthropist and a sportsman, but in the public mind his identity principally is that of being the husband of "the richest girl in the world." The continual reference to him as the chap who married Doris Duke must be rather hard on his natural male desire to wear the pants in his family.

That Jimmy Cromwell is considerably more than simply a rich girl's spouse becomes apparent with his appointment as the United States minister to Canada. Hitherto his personal achievements have been overshadowed by his martial alignment. Now he gains a vital post in America's diplomatic setup and coincidentally comes more into his own as a person who deserves recognition for his ability to accomplish things.

So the 43-year-old Jimmy Cromwell merits our felicitations as a man who has been able to surmount the handicap of being famous for a domestic tie. Lest it appear ridiculous to call a marriage to millions a handicap, we add that man's most precious possession is his individuality.—Buffalo Courier-Express.

BIBLE BANNED

BECAUSE the Nazis fear Christian ideals will undermine the brutality of German soldiers, the Bible has been banned from the front. Soldiers of the Reich are not to be allowed to read the scriptures.

The Nazi research department has discovered that the regiments where the Christian ideals were the strongest were the units which revolted first in the last war. With that in mind, Hitler does not want his soldiers getting any encouragement to mutiny from the Bible.

In an announcement banning the Bible, the soldiers are told: "Neither the Bible nor works of religion must be carried in the soldier's pack. Adolf Hitler has not mobilized the German people for spiritual interests."

With the Bible barred from the German army, the soldiers can be expected to indulge in all the brutality of the Kaiser's armies. Hitler wants to intimidate the world by bestiality. —W. L. Clark, in Windsor Star.

RUSS. PRISONER TALKS

HERE is a conversation between a Russian prisoner in a Finnish camp and a neutral questioner:

"Do you believe everything told you in Russia?"

"No, but must listen, otherwise I would be shot."

"Do you like the food here?"

"Yes. Never before have I had such fine food in Russia."

"Are you all right?"

"I'm all right; but at home in Russia I have a wife and three children without a possibility of supporting themselves."

"Is the prison all right?"

"Prison is fine. This is my first winter not freezing."

That's an enlightening interview on conditions within Russia. It reveals how glad some of the Russians are to be prisoners in Finland.—Windsor Star.

MILITARY AXIOM

IT IS a military axiom that a small, efficient army is more effective than a cumbersome, half-trained mass, and this is one of the first of the facts which has been proven on the frozen wastes of that Northern European frontier. The highly trained Finns, all magnificent fighting men, have withheld and driven back the hordes of Soviet troops, many of the latter conscripts in a war about which they know nothing except that Stalin has ordered them to fight.—Chatham News.

WEAKNESS OF DICTATION

ONE of the weaknesses of a dictatorship is that the dictator has to act upon his own initiative and cannot fall back upon the counsels of advisers who are closely in touch with the people and with public sentiment. Unless he is infallible, as no man can be, he is liable to error. And Stalin has made some miscalculations which bid fair to wreck the plans of both dictators. — Fort William Times-Journal.

Hard To Believe How Time Flies

JANUARY 12

1910 Peterborough hockey fans disappointed when Edmonton Stanley Cup team billed to practice here failed to arrive.

W. J. Dunlop is elected superintendent of the Sunday School of Murray St. Baptist Church.

Otonabee friends present Mr. and Mrs. A. Kent with a cabinet and writing desk. They are moving to Peterborough.

Strathconas defeat T.A.S. 11 to 3 and the West Ends win from Keene 10 to 2 in City Hockey League. Burritt scores seven goals for Strathconas and Crane the same number for West Ends.

1920 Hangman Arthur Ellis arrives to prepare for the execution of two Russians.

Ald. A. A. McIntyre is elected mayor on the vote of City Clerk Armstrong after the recount shows he and Ald. Taylor tied.

Ald. James Hamilton has been elected chairman of the Special Bridge committee.

D. Cinnamon of Lindsay installs the officers of Sherwood Forest Camp Woodmen of the World.

A. A. Powers, president of the United Farmers' Co-operatives addresses the Peterborough U.F.O.

1930 Peterborough has experienced a temperature variation of almost 50 degrees in 24 hours, rising from 15 below zero to 33 above.

Purvis Wood, Dominion vice-president of the A.Y.P.A. addresses the united Bible classes of All Saints'.

The Jackson Park Creek is running high as the result of heavy rains day following a blizzard.

The choir of St. Luke's Church sings the cantata "The Nativity of Christ."

Jack LeBarr of Peterborough is playing goal for the Varsity senior team.

IN WAR TIME

1915 Council decides to apply to the Legislature for a special bill authorizing a grant of $10,000 to the Patriotic Fund.

Peterborough has been named as one of the chief recruiting centres in Eastern Ontario.

In his seventh annual report Fire Chief W. A. Howard states that city's fire loss last year was $11,583.

Industrial Association reports that it has found employment for 176 persons here in three months.

Peterborough intermediates win at Belleville 8 to 2 and Joe Moin hurt.

A Bible Message For Today . . . .

And he entered into a ship, and passed over, and came into his own city. And, behold, they brought to him a man sick of the palsy, lying on a bed; and Jesus seeing their faith said unto the sick of the palsy; Son, be of good cheer; thy sins be forgiven thee.

And, behold, certain of the scribes said within themselves, This man blasphemeth. And Jesus knowing their thoughts said, Wherefore think ye evil in your hearts? For whether is easier, to say, Thy sins be forgiven thee; or to say, Arise, and walk?

But that ye may know that the Son of man hath power on earth to forgive sins, (they saith he to the sick of the palsy), Arise, take up thy bed, and go unto thine house. And when the multitudes saw it, they marvelled, and glorified God, which had given such power unto men.—Matt. ix: 1-8.

A Bit Of Nonsense

Modern

"On her 18th birthday I gave my daughter her first front-door key."

"That was the proper modern spirit, old man."

"Not necessarily. I just got tired of having her knock off the milk bottles crawling through the pantry window."

Now You Know!

An optimist and a pessimist were defined by a speaker at a meeting in Falkirk the other day as follows:

"An optimist is a man who sees a light that isn't there, and a pessimist is the fool who tries to blow it out."

EUROPE MUCH THE SAME

A New Hampshire paper, the Exeter News-Letter said:

"The political state of Europe is daily becoming more interesting to the whole civilized world. A dreadful crisis is approaching, and the cause of liberty must ultimately prevail. Power will soon be wrested from the arbitrary despot and vested in the hands of the people. Popular opinion in this country is enthusiastically excited in their favor; every eye is directed toward their proceedings, and the oppressed citizens of Europe have the prayers of every patriotic American for their success...."

Probably we should state that the above extract was written and published May 10, 1831, a little over a century ago.—Kitchener Record.

LONG WAR

(Washington cor. Detroit Free Press)

Europe — and Washington — now look for a long and desperate war. Whereas there had been unofficial hope that some sort of a peace might be negotiated in the spring, there is a general belief in diplomatic circles that the conflict is a two-year proposition at least.

Returning ambassadors and confidential info from foreign scouts account for this more pessimistic frame of mind.

THE ROOSEVELT MOOD

(Windsor Star)

Submitting a plan to balance the budget of the United States, Senator Taft asserts President Roosevelt doesn't want to stop spending. Certainly there's little hope of a balanced budget so long as FDR is in his combination fireside and bargain-counter mood.

No 'Phoney' War Says Dunning In Loan Appeal

MONTREAL, Jan. 12 — (CP). — Promise of strength in Canada's warfare on the economic front grew today from enthusiasm with which Quebec province's business leaders greeted the inaugural appeal for support of the Dominion's first war loan.

Representatives of finance and industry whose voices carried the weight of almost half Canada's business wealth cheered and cried "hear, hear," when Dominion Government leaders launched the appeal here yesterday.

The 200 business men and the government spokesmen brought together by a luncheon meeting held by the Quebec Provincial Loan Subscription Committee.

Though the Quebec chairman, Provincial Treasurer J. Arthur Mathewson, K.C., was unable to attend because of provincial affairs at Quebec, a telegram he sent to Hon. Charles Dunning, chairman of the national subscription committee, spoke eloquently:

"Please assure your associates that the people of Quebec will again do their full share as in the past."

Speakers at the luncheon besides Mr. Dunning, former Dominion Finance Minister, were the present Finance Minister, Hon. J. L. Ralston, and Justice Minister Ernest Lapointe.

No "Phoney" War.

The meeting cheered when Mr. Dunning said "there is nothing 'phoney' about the fight the people of Britain are making." He told the 200 before him their presence was "in itself a guarantee that the business, industrial, and financial world of Canada is behind the Empire and the Allies on the economic front."

All three speakers asserted economic factors would prove to be the most important in the conflict.

According to the Finance Minister, Canada backed the loan, the nature of which will be disclosed on Friday, with liquid assets of $2,500,000,000 in addition to $1,500,000,000 in the hands of insurance companies."

"As far as Canada's credit rating is concerned the record is clear," Mr. Ralston added. "She has never defaulted on any promise to pay. Practical evidence of her rating in the world of finance is that Canada's standing in interest rates puts it lower than the United Kingdom and only slightly higher than her neighbor to the South, with due allowance to free-rating bonds."

Justice Minister Lapointe expressed confidence Quebec would do its share in contributing to the War Loan.

"I have no respect for those who say that our participation has encroached upon our autonomy," he said after declaring Canada entered the war by her own will. "We are in this war because we are an autonomous country. And we are going to stop by the side of our Allies until victory has been achieved."

Cruiser Ajax Visits Buenos Aires

The British cruiser Ajax, one of the three British warships which forced the German battleship Graf Spee to flee into Montevideo harbor last month, is shown here tied up to a dock during its recent visit to Buenos Aires, where Captain Woodhouse of the Ajax and his first officer were greeted by Sir Edmund Ovey, British Ambassador to Argentine, RIGHT. These pictures were transmitted from New York by phonephoto.

Brisk Military Training In Canada Through Winter

OTTAWA, Jan. 11.—(CP).— Expanded to wartime proportions by an inflow of more than 60,000 recruits, the Canadian army is undergoing training in the art of modern war at scores of stations from Atlantic to Pacific and in England.

While no large concentration of troops is expected in Canada before spring, the mobilized units of the Canadian Active Service Force are losing no time in perfecting the physique, knowledge and skill of their men. Training for the most part takes place at their regimental headquarters.

At the outbreak of hostilities the land army was designated the Canadian Active Service Force. It consisted of two divisions of units chosen from the permanent and non-permanent active militia and representative of all provinces and all the principal areas of the country.

In addition to the two divisions, the first of which reached England, certain other units of the non-permanent militia were authorized to increase their establishment. Some were called upon to furnish detachments for guard duty at key points, such as canals, bridges, air stations and harbors.

Coast defence batteries were mobilized to guard the principal harbors and there maintain a constant watch, co-operating with the navy and the air force. Certain specialized and servicing units such as the ordinance corps, the army service corps, the medical and signal corps in which long and intense training is required set about increasing their establishments. They must be ready to provide service for whatever body of troops Canada eventually may place under arms.

Troops In Canada.

The Second Division will remain under arms in Canada for local defence until such time as it is desired to send another division overseas. It is a reserve, but not a reserve from which reinforcements for the first division will be drawn.

Reinforcements will be provided by depots of the units comprising the First Division from their own areas. Thus when a Toronto regiment went overseas with the First Division a reserve depot remained in Toronto. There recruiting will be carried on as need indicates, and the recruits will be trained and go forward to reinforce the regiment overseas as they are required.

The active service force is based squarely on Canada's peacetime militia organization. This permitted the speedy organizataion of the two divisions. In the first division are a number of permanent force militia units such as the Royal 22nd Regiment of Quebec, the Royal Canadian Regiment of Toronto, London, and St. John's, Que., the Princess Patricia's Canadian Light Infantry of Winnipeg and a couple of artillery batteries from Kingston.

The other infantry and artillery units are from the non-permanent militia. They had their officers when war started but not all their men. The peacetime strength had to be more than doubled by recruiting.

These units carry out their training at their peacetime regimental headquarters or in quarters nearby. Scores of buildings have been converted from civilian to military use to house such units.

ROSENEATH

W.M.S. Records Successful Year

ROSENEATH, Jan. 12.—(ENS) — The presentation of the annual reports and the installation of officers were the main features of the regular meeting of the United Church W. M. S. held on Tuesday afternoon.

Mrs. A. J. Campbell was the hostess, and the new president, Mrs. Eugene Beech was in the chair.

Mrs. R. Crego, treasurer, reported the amount raised $135.05 with $126 remitted to Presbyterial treasurer, this is forty cents less than the amount forwarded the previous year.

Mrs. M. Devey recording secretary reported fourteeen annual members and one life member, twelve meetings held with an average attenddnce of fourteen.

Mrs. C. W. Varcoe reported making fifty-two sick calls and one call on a stranger and brought sunshine to shut-ins with personal gifts of fruit and flowers.

Mrs. A. J. Campbell temperance and world peace secretary had presented the need and activities of this department at a special meeting.

Mrs. J. A. Nichol literature secretary, reported additional missionary reading in the society this past year.

Press secretary, Mrs. A. Nill had reported all regular and special meetings in the daily and weekly press, and compiled a scrap book of these reports which received second prize at the branch meeting in April, 1939.

Mrs. Andrew Brown, periodicals secretary, reported ten missionary monthly subscriptions.

More Trouble

Komarno, Hungary, Jan. 12 (CP-Havas)

REPORTS reaching here from Germany today said martial law had been proclaimed in Reichenberg, big industrial city in the former Sudetenland.

Another report said that most members of the Nazi elite guard had been sent from their Prague garrison to Vienna to quell serious disorders resulting from an acute food shortage.

German Sources In U.S. Aid I.R.A.

LONDON, Jan. 12—(CP). — The Dublin correspondent of The News-Chronicle reported today that the current intensified activity of the Irish Republican Army in Ireland is being financed by funds emanating from the German sources in the United States.

"The resurgence of I.R.A. activity throughout Ireland is due chiefly to the injection of foreign money into the Republican movement," the correspondent said.

"The information I received some months ago in London that this money, though it comes direct from America, is derived from German propagandist sources, has been confirmed by what I learn here, and I should not be at all surprised if it is discovered before the war ends that the German Embassy in Washington is at least one of the channels through which the money passes."

France is encouraging the importation of horses and mules for use in the army and on the farm.

Happiness Is The Key To Long Life

MELBOURNE, Que., Jan. 12. — (CP) — Mrs. John Gallup, who hardly ever feels her age, looked back over 100 years of life today and then gave a new prescription for those who wish to attain the century mark—"keep happy."

Celebrating her 100th birthday, the silver-haired lady entertained friends in her small wooden house on the main street of this eastern township village.

Mrs. Gallup has been abed the last few days with rheumatism but she'll be up and about again shortly. For she isn't accustomed to being sick. In fact, she said, "I hardly ever think of my age— I feel so well all the time."

And part of the secret of keeping on your feet, she confided is "making up your mind that you won't be sick."

Add to that the formula of "happiness," and youll live to be 100 sure.

DANGEROUS FUN

HULL, England—(CP). — Girls skylarking with their flashlights along a lane here frightened a horse who ran away and caused the death of a 56-year-old villager.

COLDS
FIGHT MISERY right where you feel it—with swift-acting
VICKS VAPORUB

H. R. BAIN & CO.
MEMBERS THE TORONTO STOCK EXCHANGE

In order to keep investors more fully informed on market conditions and news, are now publishing the

"STOCK MARKET REVIEW"

Regular copies of the Weekly and Mid-Weekly "MARKET REVIEW" can be obtained by mailing the coupon below.

H. R. BAIN & CO. P.E.
Members The Toronto Stock Exchange
BAIN BLDG. BAY ST. TORONTO

Please send regular copies of the Weekly and Mid-Week "MARKET REVIEW" to

NAME.....

ADDRESS.....

Otonabee Orders Rolls Returned

The newly elected Council of Otonabee met on Monday with the following present: William A. Anderson, Reeve; Percy Davidson, Deputy-Reeve; David McIntyre, Arthur Elmhirst, and Roy Spears, councillors. The members took their declaration of qualification, after which the Reeve took the chair. The clerk was instructed to sign the application for electric light in the Community Hall in Lang when properly filled out.

Percy Davidson was appointed a member of the local Board of Health.

On motion the collector's rolls for 193 6and 1937 were asked to be returned by January 20, 1940.

A by-law to borrow money from the Bank of Toronto received its several readings and was passed.

The clerk was instructed to have the plugs for electric light placed in the Town Hall at the front and rear.

E. A. Peck, K.C., was instructed to make out a deed for one acre of land purchased from George Carey to improve the road into James Manley's.

No action was taken in regard to an offer of Thomas Taylor for a wire fence opposite Mr. Taylor's farm on the 10th Concession.

The clerk was instructed to make out a by-law covering the following officers for 1940:

School attendance officer — Andrew Rennie.

Auditors — James McCarthy and Douglas Brown.

Weed inspector—William Francis.

Sheep valuers — William Drummond, R. J. Cameron, Gordon Savigny, John Graham, and Michael Ross.

Fence viewers — Thomas Petrie, George Hanbidge, Richard Doris, Michael Torpey and William Davidson.

Pound keepers — Ralph Humphries, Lewis Shaw, Peter Thompson, Thomas Slattery, Bert Lee, William Drummond, Sidney Bennett, James Stewart, R. D. Short, Wallace Brealy, and William Davidson.

Sanitary inspector—Dr. Wright.

Medical Officer of Health — Dr. Wright.

Assessor—William Patterson.

Relief officer—William Anderson.

Member of Board of Health — Percy Davidson.

The clerk and Reeve were authorized to sign and submit to the Minister of Public Works and Highways of the Province of Ontario, showing that from the period January 1, 1939, to December 31, 1939, there had been expended on roads in the Township of Otonabee the sum of $11,128.06, and requesting the statutory grant.

The following accounts were passed:

County Treasurer, $8,500.00; Ambrose Doris, $58.50; Archie Kempt, $8.00; Robert Dickson, $3.00; William Robertson, $2.00; D. H. Moore, $2.00; Harold Roach, $2.00; William Anderson, long distance calls, $58.23; Fred Nelson, $30.00; George Paudash, $2.10; Burlington Steel Co., steel posts, $44.82; G. Walter Green Co., $11.40; D. Beath & Son, $10.45; Bank of Toronto, $51.65; Joseph Hastie, $7.50; James McFarlane, $3.00; Alfred Fletcher, $2.00; David Hastie, $7.25; Robert Wilson, $10.30; Fred Collins, $8.20; Sam O'Brien, $8.00; Ed. Hunter, $7.90; Earl Doris, $7.40; Hydro Commission, $2.93; Post Office, $6.00; William Weir, $36.98; M. Clarkson, $3.00; T. C. Burgess, $24.00; Grafton & Co., $9.61; R. Neill Co., $8.29; Zellers Co., $1.58; Dr. Wright, $326.68; J. M. Hope, $8.50; Dr. Wright, $16.00; Workmen's Compensation Board, 1937 and 1938 adjustment, $11.50; Ambrose Doris, long distance calls, $1.99; County Treasurer, $37.15; Andrew Rennie, $2.00; John Buck, 60c; Peterborough Printing Co., $26.25; R. P. Larmer, $41.85; George Carey, $50.00.

Her Own Church

Dogtown, Ala., Jan. 11 (AP)

WHEN Mandy Graham, 92-year-old farm wife, became too feeble to walk to church, she built a frame chapel in her back yard and now the preachers and congregation come to her. "Granny," as she is known, has built up a regular congregation at her church. She invites preachers of various denominations.

Den Of Loot

MONTREAL, Jan. 12 — (CP) — Police arrested Martin Hayes Yowslovitz, 43-year-old pharmacist, and his wife last night after discovering $4,000 worth of allegedly stolen jewellery in Yowslovitz' shop. H. Maille identified $3,500 worth of rings as having been stolen last November from his jewellery store, police said.

Vegetable Men See '40 Brighter

TORONTO, Jan. 12—(CP).—Prospect of better times for Ontario vegetable growers is foreseen by George Rush, provincial fieldman, who considers war conditions will reduce unemployment and give greater spending power to those who purchase farm produce.

In a report to the 35th annual meeting of the Ontario Vegetable Growers' Association yesterday, Mr. Rush said that vegetable marketing conditions throughout the province in 1939 were unsatisfactory due chiefy to continued unemployment.

The annual meeting followed the association's annual convention on Tuesday. Charles Williams of Ottawa was elected president of the association, with George Lewis of Sarnia and W. Davis of London named vice-presidents.

Mr. Rush said that considerable progress had been made in Thunder Bay and Kenora areas in small fruit and vegetable production during the last 15 years. A vegetable growers' association was formed in Fort William and Port Arthur last year.

The newly-formed association in co-operation with the agricultural association expects to supply the district with all varieties of hardy vegetables, with a proportion of more tender types.

The O.V.G.A. asked the Provincial Agriculture Department to consider means whereby growers might increase production by "organized and orderly" advertising. Advertising has done much to increase vegetable consumption in 10 states of the United States, the association held.

Wm. Yelland Heads Blairton Orangemen

NORWOOD, Jan. 13—At the annual meeting of Blairton District Orange Lodge, held in Belmont Orange Hall, on Tuesday, the following officers were elected and duly installed with Past County Master Bro. R. J. Leeper in the chair.

P.D.M., Bro. Samuel Buck; D.M., Bro. William Yelland; D.D.M., Bro. Wilfred Ellis; D.Chap., Bro. Thos. Stevenson; D.Rec.Sec., Wilfred Buck; D.Fin.Sec. and Treas., Bro. Howard Gardner; D. Marshal, Bro. Max Brown; 1st D. Lecturer, Bro. Arthur Cook; 2nd D. Lecturer, Bro. Frank Elmhirst.

Lives To Be 100

BEAVER FALLS, Pa., Jan. 12—(AP)—Eliza Wilson, known affectionately to hundreds as "Aunt Lizzie," today achieved her ambition of living to be 100 years old. In fair health, Miss Wilson reads with glasses and keeps abreast of current events, especially the war.

The Weather Doesn't Count

. . . when you fight colds with triple-action Dominion C.B.Q. Tablets. They fight infection internally, at the source of the trouble. Be sure to look for the traffic policeman on the little red box.

STOP

DOMINION C.B.Q. TABLETS

DOMINION OF CANADA

FIRST WAR LOAN

$200,000,000

The Bank of Canada is authorized by the Minister of Finance to receive subscriptions for a loan to be issued for cash in the following terms:

3¼ Per Cent Bonds

To be Redeemed by Annual Drawings by Lot

as follows:

20% of the Loan on February 1, 1948 at 100.00
20% " " February 1, 1949 at 100.00
20% " " February 1, 1950 at 100.00
20% " " February 1, 1951 at 100.50
20% " " February 1, 1952 at 101.00

Issue Price: 100% and accrued interest.

The proceeds will be used by the Government to finance expenditures for war purposes.

Payment is to be made in full against delivery of interim certificates on or after February 1, 1940.

Principal and interest will be payable in lawful money of Canada. Interest will be payable without charge semi-annually at any branch in Canada of any chartered bank. The Bonds will be dated February 1, 1940.

Denomination of Bearer Bonds: **$50, $100, $500, $1,000**

The Minister of Finance may, at his discretion, authorize the Bank of Canada to accept applications to convert Dominion of Canada 3% Bonds maturing March 1, 1940, into an equal par value of additional bonds of the above issue. The 3% Bonds accepted for conversion will be valued at 100.17% and accrued interest to date of delivery.

Cash subscriptions and conversion applications may be made to the Bank of Canada, Ottawa, through any branch in Canada of any chartered bank or through any approved investment dealer or stock broker from whom copies of the official prospectus containing complete details of the issue may be obtained.

The Minister of Finance reserves the right to allot cash subscriptions in full or in part.

Subscription lists will open at 9 a.m., E.S.T., on January 15, 1940, and will remain open thereafter for not longer than two weeks, but may be closed at any time at the discretion of the Minister of Finance, with or without notice.

OTTAWA, January 12, 1940

THREE LIVELY GAMES OPEN INDUSTRIAL PUCK LOOP SCHEDULE

Packers Beaten In Opener In Tight Tilt

The Industrial Hockey League opened its schedule at the Brock St. Rink last night with a triple-header. A rather slim crowd of fans took in proceedings, seeing three lively, clean contests run off in good fashion — after a late start. Outboard Marines took a 3-2 win over Canada Packers, Westclox won from Raybestos 6-2, and Quakers defeated Brintons by 6 to 2.

After the official faceoff by Gordon Matthews and Hy Wood, Outboard Marines and Canada Packers started off, the former copping a 3-2 nod. The Packers held their own in the first and had a good edge in the middle canto but faded a trifle before a sustained attack by the Outboards through the third stanza. Shields counted from Stevenson in the first period on a nice play to put Marines ahead. In the second, Edmunds and F. Todd dented the twine for C. P. C. Fuller scored in the third of Marines but Shields pulled a smart rush to sink the winning counter. Some good hockey was shown at times by both sides, though some of the players lacked condition. The pick of the players were Shields, Stevenson, Boyle and Payne for the winners; and F. Todd, Farr and Edmunds for the other side. Teams:

Marines: Goal, Watkins; defence, Fuller, Murphy; centre, Boyle; wings, Partridge, Stevenson; subs, Collins, Ferren, Shaughnessy, Shields, Williams, Saunders.

Packers: Goal, Feeley; defence, Jopling, A. Todd; centre, F. Todd; wings, R. Cournyea, Edmunds; subs, Lazure, Layole, Farr, Cournyea, Sutherland, Fontaine.

Referee—T. Miller.

Bees Beaten.

In the second tilt, Westclox overpowered Raybestos 6-2 in a neat tussle. Some fine hockey was shown by both sides at times, with the Armour Hill men having a little better combination. They were held to a 1-1 tie in the first but edged the Rays 3-0 in the second and 2-1 in the third. Thirnbeck and Lewis counted in the first, while Millen, Gilbert and Thirnbeck all notched tallies for Westclox in the second. Early in the third, Gilbert and Parsons put the winners well ahead but Bailey came back later as Rays pressed to score one. Play was fast and clean all the way. Gilbert, Sloane and Thirnbeck were probably the best of the victors; while Maudsley and Howden stood out for the losers. Teams:

Raybestos: Goal, Maher; defence, Howden, Ouimet; centre, Maudsley; wings, Lewis, Armstrong; subs, Gilmour, Cunningham, Smith, Bailey.

Westclox: Goal, Sloane; defence, White, Parsons; centre, Gilbert; wings; Patterson, Milne; subs, Thirnbeck, Murdoch, Sullivan, Edwards, Driscoll, Connolly.

Referee—C. Whatley.

Quaker Oats trimmed Britons 6-2 in the third joist, showing a little too much punch and speed in a fair fracas. Fisher notched a pair for the Quakers, with Howland, Calladine, Kirkby and Kennedy having one each, and Scriver an assist. Deadey tallied both for Brintons, one each in the second and third. It was 1-0 for Qaukers in the first chukker and 3-1 for them into the third. Jones, Deadey and Leether shone for the losers; as Calladine, Hill and Webb stood out for the Quakers. Teams:

Brintons: Goal, Corrigan; defence, Watson, Deadey; centre, Robinson; wings, Lackey, Jones; subs, Leether, Henthorne, Agnew, Mahood.

Quakers: Goal, Merrett; defence, Innes, Webb; centre, Fisher; wings, Howland, Hill; subs, Calladine, Shine, Kennedy, Scriver, Kirby, Starr.

Referee—C. Whatley.

PRO PUCK PERSONALITIES

DUTCH HILLER, Rangers.
(By Central Press Canadian.)

Dutch Hiller

Without an official race it's hard to say who is definitely the fastest skater in the National League, but close to the best is Dutch Hiller, flashy left wing with Frank Boucher's streamlined Rangers. He teams up with Phil Watson at centre and Bryan Hextall on right wing as one of Rangers' regular units, one that posted 45 goals last season, second best in the league. And it was the first season the trio had played together. Christened Wilbert, he's 24 years old, comes from Kitchener. Dutch was playing with New York Rovers and leading the U.S. amateur league in scoring toward the end of the 1937-1938 season when Butch Keeling, Ranger veteran, fractured a thumb, and Lester Patrick signed him (Dutch, not Butch) to a pro contract and put him into N.H.L. action. That made last year his first full major league campaign and he registered 10 goals, 19 assist sand served 29 minutes in penalties. One assist, one penalty was his output for the few games in which he saw service in his first year. Before going to the Rovers he played here, there, and everywhere — Kitchener, Sudbury, tryout with Canadiens, Harringay Racers in England. Like many present Rangers he got his start with the club at one of the fall schools held at Winnipeg.

SPORTS—DAY BY DAY

Digging Up the Local Dirt With the Odd Chuckle or Two

By CEC PERDUE

It's the Air Force against the Petes here tonight in the O.H.A. intermediate "A" contest, at 8.30 in the Brock. And femmes and fellows from all around these parts will storm the arena to see the old winter feudists take up where they left off last season. The Fliers have revamped considerably since last winter and will no doubt be as colorful as ever. So 'twill be another chapter in that stirring hockey drammer entitled: "Wings Over Peterborough"—or "Will the Petes Repeat?" Personally, we feel the Fliers are gonna make a forced landing as the speedy Petes snipe away at 'em in the battle here tonight. The locals licked the boys of Bella Villa by a biggah and bettah score than did the Airmen, if that means anything.

* * * * * *

On paper, the R.C.A.F.-ers look potent. They have Goalie Gibson (whom local fans love to scorch with hot barbs of verbosity), "Simon" Legris—the hot-headed Frenchman—Baldwin and McNab, of last year's team. Plus Mush Higgins, an ex-London senior, Stew Irwin of Ottawa Senators, Toots Day, a former ace of Wembley Lions, Dunning, an ex-pro, and several huskies from the prairies. However, hockey isn't worth a hoot on paper; it's played on ice, and the Petes are tougher to shake than a cold in the head.

* * * * * *

A Lot Of Class

The quiet-spoken Ray Harding has no peer between the pipes in this hunk of province, and the Petes' blue-line guardians—Drake Jopling, Jim Ellis, Jack Gardner and Don Crowe—look plenty good enough to us. We'd hate to have to skate in on any two of 'em with our head down as we nursed the little black biscuit along! Honey Tompkins, Bun Kingdon and Joe Blewett display oodles of class on the first line of attack, having a streamlined power drive, smart manoeuvres and coming back fast to pester opponents. Coach Frank Buckland is having a bit more trouble getting the right trio to click on the second line. Eddie Starr and Don Coughlin click swell, but just which of the other forwards—Jack Jopling, Art Heal and Les Burton—will fill the other berth we dunno for sure. Possibly Burton this game.

* * * * * *

As for the fray itself, well, puck fans will realize—without this writer spelling it out laboriously—that the Fliers and Petes always and without exception dish up a dandy display, regardless of which side is on top at the end. They play very fast hockey, neat passing plays and quite often some fistic action when play becomes too hot. Furious friction, one supposes, causes the heat. So, there ya are, folks, a tasty dish of hockey betwixt the birdmen and the locals this p.m. here.

* * * * * *

Some Hoop Action

Down in the Simcoe St. hoop parlor—the Y.W.C.A. gymnasium—a trio of girls' cage tilts is listed for this gloaming. Quaker Aces face a tricky assignment in the Orfuns at seven (not 7.45) by your wrist watch, with "Y" Gym favored to cop a nod (possibly a narrow one) over Quaker Debs in the second struggle. The nightcap betwixt Westclox and St. John's is a tossup, and some exciting basketball should be seen before the piper pipes "Taps" on his tooter. The second section of the lasses' schedule is rolling right along and fans and fannettes are viewing some tidy tussles. Oshawa senior boys have a C.O.S.S.A. fixture with P.C.I. here this eve, too, and these-men's City League scraps are billed for tomorrow night at the Y.M.C.A.: Quakers vs. Dominions at 7.15, and Bees vs. Independents at 8.15.

* * * * * *

Three jousts opened the new Industrial Hockey League last eve at the Brock St. bump emporium, but only a so-so gang of fair and brawny fans viewed proceedings. The triple-header was late starting, too. Marines nosed out Packers 3-2, Westclox 6-2'd Raybestos, and Quakers rolled over Brintons for a 6-2 triumph. All fast, clean hockey with the puckists showing plenty of promise for opening games. A flock of veterans turned out to lend balance to the young hustlers on these shop squads, and it was like old times to see Maudsley, Lackey and a bunch more skimming around again. Johnny Shields, wearing streamlined britches, sparked Marines to the nod o'er a battling C.P.C. crew; while Thirnbeck and Gilbert were main snipers in the Westclox win; and Fisher netted a pair as Quakers beat Brintons—with Deadey tallying both for the losers. Another trio of tussles there next Thursday.

* * * * * *

Juniors In Lakefield

Junior O.H.A. games tonight find Port Hope at Lakefield — and it should be a hard-fought fray, indeed—and Oshawa at Lindsay. Looks like a win for the Motor City lads there, and the real duel of the season will be here next Friday when the unbeaten Oshawans and Colts clash. The locals journey to Lakefield on Monday eve for a scheduled fixture, too.

* * * * * *

Last night's Church Hockey League tussles were snowed out in the first postponements of the current season—or do ya prefer raisins to currants? Some 17 struggles, or about a quarter of the schedule, have been run off to date, to wit and without a hitch. Till last night. All Saints-St. John's bantam game of last e'en may be staged at seven on Tuesday night, and the Mark St. Juveniles may be instructed to play next Wednesday at seven p.m. Games Monday are: Knox Bantams vs. St. Paul's at six, All Saints vs. Trinity Juveniles at seven, George St. Juniors vs. Park St. at eight, and All Saints Seniors vs. St. James at nine. Loop standings are in tonight.

* * * * * *

Up and Down Sports' Rialto: Oakwood is at Sutton tonight, and Lakefield goes to Oakwood on the 16th—same day the Petes play Belleville on Quinte ice....School hockey tomorrow morn at All Saints' rink: Queen Mary vs. Queen Alex at nine, Prince of Wales vs. King George at 10, King Edward vs. Central at 11....A Southend Loop game listed elsewhere....Clarkson Tech puckists start a tour of the Eastern States any day now....Jack Jopling has sinus trouble and may be out of hockey a week or two....A ski club has been formed in Lindsay through efforts of Jerry Duffus....Fliers won the first of the VanHorne Cup finals Wednesday from Queen's, 2 to 1; it's a yearly cup and cannot belong permanently to any club....Last night's Toronto Star had this heading o'er a sports story: "Red Geddes Stars In London's Triumph"; Red had two scoring points as London snapped a losing streak with a 5-0 win o'er Detroit Pontiacs....Gals' cage games at the Y.W. tonight start at seven, not 7.45, there being no gym classes....J.L.: Sorry, but we must have looked away just when the team pulled that "smart passing play" — personally, we think both teams looked terrible....Ice should be pretty fair for the big Fliers-Petes' tangle this eve here....C.G.E. shop hockey tomorrow aft at the Brock....And now we'll all arise and sing that mournful numbah: "Oh, the comic strips ain't comic any more, any more!"

Ending Olympics To Hurt U.S. Very Little

By DANIEL J. FERRIS
(Secretary-Treasurer, Amateur Athletic Union of the United States.)

NEW YORK, Jan. 12 — (AP). — Though at first it seemed that the likely cancellation of the 1940 Olympic Games would be a severe blow to the year's track and field program, it now appears that United States athletes as well as fans are in for a banner year of competition.

Cuba plans an abbreviated series of games — basketball, track and field, swimming and boxing included— in Late February and early March; Argentina has issued invitations for a full Olympic program in November, and here in the United States in all likelihood there will be summer games.

Although fewer track and field records than usual were set in 1939, competiiton was unusually keen. These two trends should continue hand-in-hand in 1940.

The only way one can account for the lack of new records is that standards already are so high that only super-athletes can improve on them. Still races and competitions this year should be more sensational tha never, since the number of athletes of outstanding ability is increasing by leaps and bounds in all fields.

Take the most popular track events as good examples. Glen Cunningham was the unquestioned ruler at the mile. But he is such no longer. He may be defeated by Chuck Fenske, or Archie San Romani, or Louis Zamperini, or Blaine Rideout.

Not Entering Team

HASTINGS, Jan. 12.—(ENS)—At a meeting of hockey players in the Clarendon hotel, representatives from the Elgin team decided they would not enter a team in the town hockey loop due to not having a team of sufficient strength. There are four teams in the loop at present but two of them are from the Breihaupt Leather plant here. If Elgin had decided to enter, it would mean the tannery teams would be absorbed into one outfit and Elgin representatives believed such a team would be far too strong for any of the other teams.

Church Standings

CHURCH LEAGUE HOCKEY STANDINGS.

Senior Section.

	W.	L.	Pts
Murray Street	1	0	2
George Street	1	0	2
St. James	0	1	0
All Saints'	0	1	0

Junior Section.

	W.	T.	L.	Pts.
Mark Street	2	0	0	4
St. Paul's	1	0	1	2
All Saint's	0	1	0	1
George Street	0	1	0	1
Park Street	0	1	1	1
St. James	0	1	1	1

Juvenile Section.

	W.	T.	L.	Pts.
Trinity	1	1	0	3
Mark Street	1	1	0	3
All Saints	1	0	0	2
St. Andrew's	1	0	1	2
George Street	0	0	1	0
St. John's	0	0	2	0

Bantams.

	W.	L.	Pts.
All Saint's	1	0	2
St. John's	1	1	2
George Street	1	1	2
Trinity	1	1	2
Know	1	1	2
St. Paul's	0	1	0

FLIGHTS FOR POLICEMEN

Policemen of Johannesburg, South Africa, are being given airplane flights over the city as part of their instruction.

Additional Sports On Pages 7, 12

WINTER DRIVING

is twice as hard on a car as summer driving therefore it is important that cars be properly lubricated in cold weather to guard against excessive wear. We specialize in lubricating and winterizing cars.

NORM EDGAR
HUNTER STREET EAST
PHONE 5492

J. K. HUGHES

WHAT WE MEAN BY WINTERIZED

1 The cooling system has been filled with Anti-Freeze.
2 Maximum starting efficiency can be expected because all electrical units and carburetor have been tuned for winter conditions.
3 Car will operate efficiently because winter lubricants are used throughout.
4 Safety items, such as brakes, steering and lights have been checked.
5 Safety increased by careful check of tire tread.
6 Uninterrupted, dependable service with economy.

Low Down Payment
Monthly Terms Arranged
Written Guarantee

SATURDAY'S FEATURE
1939 CHEVROLET

Deluxe Sedan, in perfect condition, dark green finish, small mileage, privately owned. You'll have to see and drive this car to appreciate it.

We suggest you come in Saturday when you're downtown.

USED CARS YOU CAN DEPEND ON
J. K. HUGHES
Opposite Market Phone 3533

START THE NEW YEAR WITH NEW
SUPPLIES
For Your Office

- Filing Folders
- Binding Cases
- Filing Cases
- Blotting Paper
- Pencils
- Ink
- Diaries
- Calendar Pads
- Ledger Sheets
- Loose Leaf Binders, Price Books, Sheets
- Loose Leaf Ledgers

We have a full line of office supplies and equipment. Special order, books, sheets, price books, a specialty.

ROYAL TYPEWRITER REPRESENTATIVE
DEYELL'S
BOOKS & STATIONERY
Dial 9641
159 Hunter Just Off George

You've Seen Smashes Like This

We Make Them As Good As New!

We straighten and align the frame, mold out the bumps and dents and refinish a wreck like this so that you cannot tell it from a new car. It's hard to believe but we do it!

Ask For Estimates On
- WHEEL ALIGNING
- BODY REPAIR WORK
- PAINTING

Sugden & Shadgett
COR. SHERBROOKE & WATER
Phone 3422

HOCKEY
Trenton R.C.A.F.
vs. Petes Inter.
BROCK ST. ARENA
Tonight, Jan. 12
8.30 P.M.

Reserved, 60c. Gen. Admission—West Side, Ladies 35c; Gents 50c. East Side, 35c, Children 10c.

Between periods "Hap" Day, the referee, will make the draw for the $75.00 shopping certificates and the winners announced.

Subscribers' tickets must be picked up by 7:00 p.m.

SKATING TONIGHT
AND SATURDAY NIGHT
All Saints' Rink
ADMISSION 15c AND 20c
Season's Tickets $1.00 and $1.50 at Dick Raines' Friendly Stores

North Dummer Won Over Douro Squad

WARSAW, Jan. 12 (ENS) The 1940 hockey season in Warsaw opened Wednesday night with a game between the two new entries of the revamped local league, North Dummer and Douro. The spectators were out in force for a clean, hard-fought game.

Both teams showed the need for practice, mid-season combination not being in evidence, but they showed flashes of good enough hockey to worr ythe managements of the league's other two entries.

North Dummer counted twice in the first and last periods to take the decision 4-1. Ramsay, at centre, was the standout for the winners with three goals to his credit, while the two Whetung brothers, Len and Roy, also turned in creditable performances. Jim Healy rang the bell for Douro's lone counter in the first frame, on a lone rush from centre. The Irish lads fought hard right up to the last gong ,and while a bit outweighed by their northern opponents were far from being outclassed. The teams:

Douro: Goal, Joe Hayes; defence, G. Delaney, B. Delaney; centre, W. Moher; wings, J. Moher, J. Leahy; alternates, O. Leahy, F. Moher, John Hayes, J. Healy, F Moher.

North Dummer: Goal, B. Payne; defence, L. Crowe, L. Whetung; centre, Ramsay; wings, R. Whetung, E. Ivey; alternates, A. Whetung, Puffer, D. Whetung, W. Copppaway, B. Andrews.

Referee—M. Lonsberry.

ED. RILEY'S

O'COAT REMOVAL CLEARANCE!

Men

Here 's an opportunity to save real money in your Clothing requirements. Due to war conditions, prices have advanced 25 to 35%. Our Overcoats and Suits were bought last Spring at pre-war prices, and we are now offering you our complete clothing stock at regular pre-war reductions, which is below the cost of present prices.

OVERCOATS

22.50	24.50	26.50	29.50
Reg. 27.50 to 29.50	Reg. 30.00 to 32.00	Reg. 32.50 to 35.00	Reg. 35.00 to 40.00

SUITS

22.50	24.50	26.50	29.50
Reg. 27.50 to 29.50	Reg. 30.00 to 32.00	Reg. 32.50 to 35.00	Reg. 35.00 to 40.00

FURNISHINGS

HOSE	SHIRTS	TIES	HATS
55c	1.55	55c	20%
2 for 1.00	2 for 3.00	Reg. 1.00	LESS

DACK'S SHOES—10% Off All Lines

357 George St.

ED. RILEY
PETERBOROUGH'S SMARTEST STORE FOR MEN

Phone 5864

CAIN SCORES FOUR GOALS WHEN BRUINS DEFEAT LEAFS 5 TO 2

Win By Rangers Over Chicago Ties Up Record

By JACK CALDER
(Canadian Press Staff Writer.)

Prepare now for a rush of wind as the critics try to decide how good Lester Patrick's swift-stepping New York Rangers really are in comparison with great hockey clubs of the past.

The Rangers, already cited by Patrick as the greatest team since the rules first allowed a club to dress 15 players, tied a 12-year-old National League record last night when they defeated Chicago Black Hawks 5-3 before 12,000 customers at New York. In the only other game Boston Bruins defeated Toronto Maple Leafs 5-2 at Toronto.

It was the 18th straight game in which the Rangers had gone without defeat and, though actually it left them only in a first-place tie with Bruins, the string matched the N.H.L. mark for consecutive games without loss established by Montreal Canadiens in 1927-28. The New York team has won 13 and tied five of its 18 games since Nov. 19. It has won nine in a row, to come within five of the mark of 14 consecutive victories attained by Boston in 1929-30.

In attaining the amazing mark, Patrick's club has still to show it can be superior over an entire season to the Bruins, who have managed to stay level despite the continued absence of Roy Conacher and the retirement of Eddie Shore.

Cain Goes To Town

The Bruins kept stride by defeating Maple Leafs as Herbie Cain, an acquisition from the Canadiens only this year, scored four goals before 10,000 fans at Toronto. Unable to hold the darting Cain in the third period, the Leafs dropped to second place.

The Rangers' chance to beat the Canadiens' record comes Saturday at Toronto, where they will be favored to defeat the Leafs. Without Sylvanus Apps and Gordon Drillon the Toronto team doesn't appear to have a scoring punch to match the Rangers.

But there was no detracting from the glory of the night's achievement last night, hard as the Hawks tried to stop the adversary and much as they succeeded for two periods. Twice Chicago overcame leads and then Patrick's elder son, Lynn, shot the goal that sent the New Yorkers ahead to stay in the third period.

Lynn Patrick

Bryan Hextall gave the Rangers a first-period advantage but Joe Cooper, a former Blueshirt, tied the score before the first interval. Hextall sent his club ahead again in the second but Cully Dahlstrom made it 2-2.

Tall, blond Lynn sank a relay from Kilby Macdonald and O. Heller and the Rangers started to roll in. Joe Pratt and Neill Colville scored in quick sucession to raise the lead to 5-2 and it wasn't until 27 seconds from the finish that Phil Hergesheimer broke through for the Hawks again.

The Leafs struggled valiantly against the Bruins but couldn't meet the challenge that Cain threw from an unexpected quarter. Red Hamill and Cain gave Boston a two-goal advantage in the first period but Bingo Kampman and Gus Marker overcame it in the second.

Then the Cain magic was turned on. He sank a loose puck for his second goal and converted passes from Busher Hollett and Art Jackson for the others.

When Cain crashed into him in scoring the first time, Goalie Turk Broda of the Leafs suffered a four-stitch gash over the left kneecap. He continued to play but there appeared a possibility today that the club might call Phil Stein back from Omaha of the American Association to play tomorrow.

Speedy Forward

LES BURTON

When the Fliers and Petes clash here tonight, Les Burton (above), fast-stepping forward, will be on the locals' second front line. He plays senior ball in the summer.

Capitals Blank Eagles By 6-3

It isn't often that a hockey player turns in a "hat trick" effort of three goalys and yet is on the losing team, but Earl Robinson of New Haven Eagles knows how that oddity feels today.

Robinson, sent down to the International-American League Eagles only a short time ago from Montreal Canadiens, came through with a spectacular three-goal effort last night against Indianapolis Capitals. But his one-man show went for naught, as the Capitals blasted in six scores—all in the final period to win 6-3.

Going into the sixth minute of the last frame the Eagles, leaders in the Eastern section, seemed to have the game tucked away through a goal by Robinson in the last minute of the first period and another early in the third session. But then the Capitals, who head the Western division, went to work.

Archie Wilder, Ron Hudson and Hec Kilrea scored in that order before Robinson clicked for his third goal to tie the score. The Capitals found the range again a few minutes later and Les Douglas scored what proved to be the winning goal. Wilder and Hudson added their second scores on Eagles seconds apart near the close of the game.

Six Of 10 Soccer Leagues On For Saturday

LONDON, Jan. 12—(CP Cable).—Full lists of fixtures are scheduled for six of the 10 regional soccer leagues in the United Kingdom Saturday. All northeast and western teams are idle and only one game is carded in the East Midland and Northern sections.

Arsenal, pacemaker in the South "A" group of London district clubs, plays at "home" at White Hart Lane with Millwall providing the opposition. In South "B" Queen's Park Rangers and Bournemouth, joint leaders with 21 points each, meet on the former's ground at Shepherd's Bush. The Rangers have been setting a fast pace in recent weeks and may go into undisputed possession of first place.

Another tough battle will pit West Bromwich Albion, leader of the Midland division, against Wolverhampton Wanderers. It is a home game for the Wolves, who trail the Albion by only one point. In the southwest, Swindon Town, leader by a big margin, should have little difficulty in overcoming the visiting Swansea Town squad.

Outstanding battle in Scotland will find Rangers, leader of the West section, at Dumfries for a game with Queen of the South. The Light Blues have a game in hand over the Palmerston Park squad although both teams have 21 points. Falkirk in the Eastern division is at home to Dundee United and the latter is likely to came away empty-handed. The first league squad boast a powerful attack that has bagged 60 goals in the current campaign.

Two "Mudders" Lead Coast Pack

OAKLAND, Calif., Jan. 12 — (A P). — Two players who would be described in horse racing circles as "superior mudders" set the pace to-day as a reduced field of 128 teed off in the second round of the 35,000 72-hole Oakland golf tournament.

Fancy 67's, three under par, executed under such trying circumstances as rain, some wind, and plenty of standing water, put Craig Wood, Mamaroneck, N.Y., professional, and Wilford Wehrle, amateur from Racine, Wis., in the forefront. Wood had a 35-32, and Wehrle 32-35.

Nineteen of the 214 starters equalled or bettered par 70. Trailing the leaders by a stroke were Clayton Heafner, Linville, N.C., youngster, and Jim Demaret, a crack shot from Houston, Texas.

N.H.L. Leaders

(By The Canadian Press)

Standing—Rangers, won 14, lost 3, drawn 7, points 35; Boston, won 16, lost 6, drawn 3, points 35.

Points—Drillon, Toronto, 15 goals, 10 assists.

Goals—Drillon Toronto, 15.

Assists—Watson, Rangers, 14.

Penalties — Hiller, Rangers, 46 minutes.

Shutouts—Broda, Toronto, 4.

Japanese have taken control of the sale of peppermint leaves in China.

Hockey Record

NATIONAL LEAGUE

	P	W	L	T	F	A	Pts
Rangers	24	14	3	7	77	37	35
Boston	25	16	6	3	78	52	35
Toronto	26	15	8	3	75	53	33
Chicago	24	10	13	1	48	74	21
Canadiens	24	8	14	2	55	66	18
Americans	25	7	17	1	51	73	15
Detroit	24	6	15	3	37	66	15

Thursday Results

Boston 5, Toronto 2.
Rangers 5, Chicago 3.

Future Games

Friday—Americans at Detroit.

INTERNATIONAL AMERICAN

Eastern

	P	W	L	T	F	A	Pts
N. Haven	27	16	10	1	89	89	33
Provid'ce	26	13	11	2	76	69	28
Springf'd	28	10	14	4	81	84	24
Philadel.	26	8	13	5	62	72	21

Western

In'napolis	20	17	7	6	101	71	40
Hershey	26	11	12	3	51	69	25
Cleveland	26	10	11	5	58	64	25
Pittsburg	27	10	12	5	63	82	25
Syracuse	23	9	14	5	61	72	23

Thursday Results

Indianapolis 6, New Haven 3.

Future Games

Saturday—Cleveland at Pittsburg; New Haven at Hershey; Philadelphia at Springfield.

Sunday—Indianapolis at Syracuse; Pittsburg at Cleveland; Philadelphia at New Haven; Springfield at Providence.

American Association

St. Paul 6, Tulsa 2.

BIG SIX JR.

Guelph 3, Marlboros 3.

O. H. A. INTERMEDIATE.

Owen Sound 6, Walkerton 1.
Port Colborne 14, Hagersville 4.
Parry Sound 6, Huntsville-Alvinston 0.

O. H. A. Jr. B AND C

Seeley's Bay 2, Gananoque 0.
Brantford C's 9, Port Dover 1.
Milton 7, Georgetown 6.
Acton 6, Guelph 1.
Bostol 9, Burlington 2.
Seaforth 4, Goderich 2.
Caledonia 5, Preston 2.

ONTARIO JUVENILE.

Dundalk 5, Shelburne 4.
Listowel 5, Arthur 2.
Owen sound 7, Walkerton 2.
Hanover 12, Chesley 1.

QUEBEC PROVINCIAL.

Valleyfield 2, Boston 2.

CAPE BRETON SR.

Glace Bay 9, N. Sydney 0.

ONTARIO RURAL.

Beachville 4, Vandecar 0.
Princeton 5, Norwich 3.

OTTAWA SR.

Hull Volants 5, Air Force 3.
La Salle 4, Cam. High 2.

SASKATCHEWAN SR.

Yorkton 7, Moose Jaw 4.

NEW BRUNSWICK SR.

Amherst 10, Moncton 5.

Town League Teams Are Changed

CAMPBELLFORD, Jan. 12 — (ENS) — "All the good players were on two or three teams,' declared Harold Dunk, manager of the Public and Separate School Hockey teams, who on Wednesday issued an entirely new line up. Teams were all re-shuffled in an effort to make keener competition among the boys. Wit hplay-offs beginning January 20 in the Bantam and Midget Sections all games are being played according to schedule.

Midgets—Canadians, Grant Milne, (Captain); B. Peloquin, J. Smith; L. Ferrill, R. Osborne, D. Jones, D. Graham, B. Nesbitt, B. Dingman, L. McGregor, H. Metcalfe, B. McKelvie.

American—Jack Storie (Captain) G. Fraser, D. Bartley, P. Free, N. Beggs, D. Free, G. Runions, B. Ayrhart, G. Martin, M. Sloggett.

Bantams—Americans— Doug Free (Captain), G. Boyd, B. Nesbitt, A. Johnson, A. Hay, G. Jacobs, P. Brunelle, A. Hollings.

Maple Leafs—Bud Peloquin (Captain), J. O'Rourke, B. Ayrhart, K. Sutton, B. McKelvie, M. Sloggett, B. McAvella, L. Wilson, T. B. McAvella, B. Thomlinson.

Canadiens—" Lynn Ferrill (Captain); M. Mexwell, L. Dunk, N. Beggs, R. Osborne, R Joyce, M. Walmsley, F. Runions, J. Clark, N. Baker, M. Shaw, D. Jones, K. Brown, E. Sutton.

Black Hawks— Gordon Runions (Captain); B. Reynolds, D. Bartley, R. Hay, R. Kerr, R. Adamson, G. Bebee, H. Monohan, H. Sanders, G. Hay, W. Hardy, R. Johnston, M. McLure.

Pe Wee—

Americans— Dante Pace (Captain); M. Campbell, E. Sutton, D. Burgiss, B. McGregor, D. McEachern, J. M. Benor, J. Ellis, G. MacColl.

Canadiens — Ken Messenger (Captain); W. Greaves, Ted Dunk, R. Pryke, P. Ferrill, D. Nesbitt, H. Peake, D. White, R. Peake, C. Pettifer, K. Brown.

Maple Leafs— Bob Tweedie (Captain); T. Messenger, B. Connor, A. Bennett, F. McMullen, J. Hoey, G. Fairman, A. Sanders, P. Doherty, A. Taylor, G. Hay, P. Glenn, F. Runions.

Black Hawks — Laurie Nesbitt (Captain), R. Hay, R. Reynolds, J. Hartley, N. Runions, G. McIlroy, G. Holmes, C. O'Rourke, C. Ingram.

Pee Wee Schedule— Jan. 15 — Canadiens vs Maple Leafs; Jan. 17 —Black Hawks vs Americans. Jan. 22—Maple Leafs vs Americans; Jan. 29— Canadiens vs Black Hawks.

Scores to date— Americans 2, Canadiens 1; Black Hawks 5, Maple Leafs 0.

Bantam schedule— Jan. 15, Canadiens vs Maple Leafs; Jan. 22, Maple Leafs vs Americans. Jan. 24 Canadiens vs Americans.

Scores to date—Americans 3, Canadiens 1; Maple Leafs 5, Black Hawks 2; Black Hawks 3, Americans 0.

Midget schedule— Jan. 17, Americans vs Canadiens; Jan. 24, Canadiens vs Americans; Jan. 29, Americans vs Canadiens.

Marmora Battlers Trounce Madoc 7-3

TWEED, Jan. 12.—(ENS).—Madoc hockey team went down to defeat at the Madoc arena when the Marmora squad who last year combined with the Black and Orange team, trounced the battling Madoc boys 7-3.

All through the game Marmora seemed to have the luck on their side. Penalties were plentiful and occasionally sticks flew high, but the referee intervened and players got down to business.

Marmora—Goal, Callery; defence C. O'Neill, N. O' Neaill; centre, G. Leonard, wings E. Reynolds, E. Leonard, subs Johnston, Buskard, Kerr.

Madoc—Goal G. Martin defence Embury, Hailstone, centre Keller, wings Akey, Owen, subs Hayworth, G. Gilliman, P. Gilliman, Larone, McGibbon.

Referees — J. Watson, Madoc; Counsins, Marmora.

Wrestling

By The Associated Press

St. Louis—Ray Steele, 223, Lincoln, Neb., threw Len Macaluso, 221, East Aurora, N.Y., 44:21.

R.C.A.F. Squad Battles The Petes Here

The big hockey attraction here of the season is tonight (Friday) at 8:30 o'clock in the Brock St. rink when Trenton Fliers clash with the Petes in an O.H.A. intermediate "A" fixture. Hap Day of Toronto, former N.H.L. star—and present pro referee—will be referee for this tilt, and the game should draw a huge crowd of city and district fans. It will be the first meeting of these old rivals this season, both squads holding a decision over Belleville—and first place in the short schedule is at stake. The colorful Fliers and the speedy Petes will dish up a hectic fray all the way, and it promises to be a thoroughly exciting and tight tilt throughout.

Harding will be in the local net with F. Jopling, Ellis, Crowe and Gardner on defence. On one line will be Tompkins, Kingdon and Blewett; and the other Starr, Coughlin and Heal—with J. Jopling or Burton the extra man. Fliers will have such aces on their lineup as Gibson, Legris, McNab, Baldwin, Day, Higgins, Dunning, Irwin, Gathercoll and Lemieux.

Warsaw Hockey

WARSAW, June 12—(ENS)—Warsaw Hockey League schedule:

First Half

Jan. 10—Douro vs N. Dummer
Jan. 12—School vs Oaks.
Jan. 16—N. Dummer vs School
Jan. 19—Douro vs Oaks
Jan 23—N Dummer vs Oaks
Jan. 26—School vs. Douro.

Second Half

Jan 30—N. Dummer vs Douro
Feb. 2—Oaks vs School
Feb. 6—School vs N. Dummer
Feb. 9—Oaks vs Douro
Feb. 13—Oaks vs N. Dummer
Feb. 16—Douro vs School

Winner of first half plays off with winner of second half.

THE SPORTS ROUND-UP

By EDDIE BRIETZ

NEW YORK, Jan. 12.—(AP)—If Dr. John Bain Sutherland will tell us where he is going to coach this fall, we'll tell him where he can get a good halfback. . . . Fair enough, isn't it? . . . New York papers are tipping Mike Jacobs not to throw Billy Conn in there with any more slow-footed heavies.

Iron Men Dept.—The Goose Creek (Texas) Basketeers entered a schoolboy tournament at 11 a.m. one day and eight hours later had four victories and the title to their credit . . . Marlin Buckles (six foot, three) rang the bell for 60 points in the marathon.

Today's Guest Star — Morgan Blake, Atlanta Journal: "England has put out a motion picture called "The Lion Has Wings," but Bill Henry of the Los Angeles Times thinks it unlikely Russia will turn out one called "The Bear Has Finns"."

Lee Savold, the mid-western heavy made a hit here . . . he's a rugged, two-fisted puncher and you may see him mingling with Conn soon . . . Joe McCarthy is due this week-end for a confab over Yankee salaries . . . Cleveland and Buffalo are not working together any more because Detroit slipped in and got Clay Smith, Buffalo pitching ace.

N.H.L. STARS

(By the Canadian Press)

Herbie Cain, Boston, turned in the best goal-getting effort of the season by scoring four as the Bruins walloped Toronto Maple Leafs 5-2.

Bryan Hextall, Rangers, tallied twice to lead his team to a 5-3 victory over Chicago Black Hawks. It was the 18th straight unbeaten game for the Rangers.

RADIO PROGRAMS

The programs listed are printed as issued by the stations and are subject to change.

Friday

(Afternoon E.S.T.)

4.45 P.M.
Walter Brown, WEAF
News, CBL
Four Clubmen, CFRB

5.00 P.M.
Sketch by Kathleen Norris, WABC
Girl Alone, WEAF
Name It and Take It, WJZ

5.15 P.M.
Midstream, WEAF
Billy and Betty, WABC

5.30 P.M.
Uncle Don, WOR
Virginia Fair Entertains, CBL
Jack Armstrong, WEAF
It Happened in Hollywood, WABC
Bud Barton, WJZ

5.45 P.M.
Little Orphan Annie, WBEN
Closing Stock Quotes, CBL
Scattergood Baines, WABC
Adventures of Tom Mix, WJZ

(Evening E.S.T.)

6.00 Evening
Touch of Progress, WEAF
Lucio's Ensemble, CBL
Edwin C. Hill, WABC

6.15 P.M.
Hopper's Hollywood, WABC
Listener's Corner, WJZ
Malcolm Claire, WEAF

6.30 P.M.
Elmer Davis, WABC
Stamp Club, WEAF
Golden Serenaders, WJZ

6.45 P.M.
Lucio's Ensemble, CBL
European News, WABC
Li'l Abner, WEAF

7.00 P.M.
Collegiana, CBL
Josef Marvala, WJZ
Pleasure Time, WEAF

7.15 P.M.
Lum and Abner, WABC
I Love a Mystery, WEAF

7.30 P.M.
Noel Brunet, CBL
Prof. Quiz, WABC
The Revellers, WEAF
The Lone Ranger, WOR
Yesterday's Children, WJZ

7.45 P.M.
Inside of Sports, WLW
Magic Waves, WEAF
Seal Hunting, CBL

8.00 P.M.
Don't Forget, WJZ
Chiles Service (NBC) CBL
Kate Smith, WABC
Col. Stoopnagle, WOR

8.30 P.M.
Wallenstein's Sinfonietta, CBL
Lone Ranger, WGN
Robison's Buckaroos, WJZ

9.00 P.M.
Johnny Presents, WABC
Waltz Time, WEAF
Plantation Party, WJZ
A Day in the Life of a Recruit, CBL

9.30 P.M.
A Day in the Life of the Air Force, CBL
Benny Venuta, WOR
First Nighter, WABC
Cavalcade of Hits, WJZ
To be announced, WEAF

10.00 P.M.
Raymond Gram Swing, WOR
Grand Central Station, WABC
Lombardo's Orchestra, WEAF
Woodhouse and Hawkins, CBL
To be announced, WJZ

10.15 P.M.
Musicale, John Steele, WOR

10.30 P.M.
George Olsen's Orch., WJZ
Story Behind the Headlines, WEAF
Canada at War, CBL
Fulton Lewis, WOR
Young Man with Band, WABC

11.00 P.M.
Late News Bulletin, (CBC), CBL
Paul Sullivan, WGR
H. R. Baukhage, WEAF

11.15 P.M.
Ayres' Orchestra, WABC
Star Dust, CBL

11.30 P.M.
Northern Messenger, CBL
Sammy Kaye's Orch., CFRB
Himber's Orchestra, WJZ

12.00 MIDNIGHT
Dance Orchestra, WJZ
Heidt's Orchestra, WEAF
Bono's Orchestra, CFRB

Saturday

(Morning E.S.T.)

8.30 A.M.
Gene and Glenn, WEAF
Phil Cook's Almanac, WABC
Dick Leibert, WJZ

8.45 A.M.
Harvey and Dell, WJZ
Adelaide Hawley, WABC

9.00 A.M.
Breakfast Club, CBL
Richard Maxwell, CFRB
Texas Jim Robertson, baritone, WEAF

9.15 A.M.
Cloutier Orchestra, WEAF
Old Vienna, CFRB

9.30 A.M.
Market Basket, WEAF
Hohengarten Presents, WABC

10.00 A.M.
String Time, WABC
The Wise Man, WEAF
Al and Lee Reiser, CBL
Marriage Clinic, WOR

10.15 A.M.
Rakov's Orchestra, CBL
No School To-day, WEAF

10.30 A.M.
Charioteers, CBL
Hillbilly Champions, CFRB
Bright Idea Club, WEAF
First Offender, WOR

10.45 A.M.
A Child Grows Up, WJZ
Dance Parade, CBL

11.00 A.M.
Cincinnati Conservatory, WABC
Model Airplane Club, WOR
Vass Family, WEAF
Cloutier's Orchestra, CBL

11.15 A.M.
Ed. McConnell, WEAF
This Wonderful World, WOR

11.30 A.M.
Our Barn, CBL
Hilda Hope, WGY
U. S. Army Band, WOR

(Afternoon E.S.T.)

12.00 NOON
Education Forum, WJZ
Country Journal, WABC
Eastman School, CBL

12.30 P.M.
Children's Scrap Book, CBL
Call to Youth, WEAF
Let's Pretend, WABC

1.00 P.M.
What Price America? WABC
Under Big Top, CBM

1.15 P.M.
Stamp Collectors, WEAF
Closing Stocks, CBL

1.30 P.M.
Dance Orchestra, WEAF
Kavelin's Orchestra, WJZ
Deep River Rhapsody, WABC

1.45 P.M.
People's Lobby, WEAF
Garment Workers' Chorus, WABC

2.00 P.M.
Johnny Long's Orch., WOR
Ray Kinney's Orch., WEAF
Metropolitan Opera, CBL
Brush Creek Follies, WABC

2.30 P.M.
Music Styled for You, WEAF
Elliott's Melodies, WABC

3.00 P.M.
Columbia Chamber O., CFRB
Golden Melodies, WEAF

3.30 P.M.
Vera Brodsky, WABC
Dol. Brissett's Orch., WEAF

4.00 P.M.
Bull Session, WABC
Songs That Sweethearts Sing, WGN
Campus Capers, WEAF

4.30 P.M.
Fort Dallas Handicap, WOR
Variety Program, WEAF
Buffalo Presents, CFRB

5.00 P.M.
Concert Orchestra, WABC
Tea Time Dance, CBL
Dance Orchestra, WEAF

Radio Log

CANADIAN CORPORATION

	M	Kc
CBL	357	840
CKCL	517	580
CBM		1050
CBO		880

COLUMBIA SYSTEM

WABC	349	860
CFRB	435	690
WJR	400	750
WOR	545	550

MUTUAL SYSTEM

WOR	422	710
WLW	428	700
WGN	416	720

NATIONAL (Red Network)

WEAF	454	660
CBL	357	840

NATIONAL (Blue Network)

WJZ	395	760
WHAM	361	1150
WBEN	333	900

DANCING
Nightly to
Dean Dolson
And the Swingtette

TONIGHT
COLLEGIATE NITE
Spelling Bee Prizes
JOIN THE FUN
Admission: Gents 50c
Ladies 25c

SATURDAY NITE
Admission: Gents 50c;
Ladies 25c
Sunday Nite at 9.30
Quiz Contest
ELITE
NITE CLUB

RYE'S PAVILION
TO-NIGHT
AND SAT. NIGHT
Jimmy Duffus
AND HIS MUSIC
Admission 10c Dancing 5c
Free bus service after dance
Pavilion Heated

WINTERIZED
USED CARS
AND TRUCKS

What We Mean By WINTERIZED

We mean that our entire stock of Good Used Cars and Trucks have been "Winterized"—put in first-class shape for cold weather driving. Buy now and snap your fingers at the weather man. You can't afford to pass up this opportunity.

1 The cooling system has been filled with Anti-freeze.
2 Maximum starting efficiency can be expected because all electrical units and carburetor have been tuned for winter conditions.
3 Car will operate efficiently because winter lubricants are used throughout.
4 Safety items, such as brakes, steering, and lights, have been checked.
5 Safety increased by careful check of tire tread.
6 Uninterrupted, dependable service with economy.

LOOK AT THESE BARGAINS
All Have 1940 Licenses

'38 PONTIAC SEDAN—Trunk, heater, defroster, very low mileage. We can refer you to former owner as to condition of this car $695

'38 OLDSMOBILE TUDOR DELUXE SEDAN — First class condition in every detail. A genuine bargain $725

'36 PONTIAC SEDAN — Low mileage. Guaranteed exceptional value $525

'37 CHRYSLER ROYAL DELUXE SEDAN—Heater, defroster, small mileage, upholstery has always been covered $695

'37 SMALL BUICK DELUXE SEDAN—Heater and defroster. This car is like new $750

'38 PONTIAC DELUXE "CHIEFTAIN" SIX with heater. This car looks like new and has brand new tires $730

EXTRA SPECIAL
'39 PONTIAC DELUXE SPECIAL
New car guarantee. As good as the day it left the factory $745

'37 DODGE CUSTOM TUDOR —5 brand new tires, heater and defroster, low mileage $575

'33 PLYMOUTH 4-DOOR SEDAN—Low mileage. Beautiful condition and appearance $370

'35 FORD DELUXE TUDOR—Heater, exceptional value at $395

'33 PONTIAC COUPE—Complete motor job and brakes have just been relined $320

'36 FORD TUDOR DELUXE SEDAN—With trunk. Excellent motor and tires. Like new inside and out $480

J.J.DUFFUS
COMPANY
"GOODYEAR"
24 Hour Service—Tel. 5757

TO-DAY & SAT.
CONT. DAILY from 1.30
CENTRE
THE GAY, GLAMOROUS PRIVATE WORLD
The screen's first story of the hilarious goings-on inside the most glamorous social circle in the world...
"CAFE SOCIETY"
starring MADELEINE CARROLL, FRED MacMURRAY, SHIRLEY ROSS
2ND HIT
GEORGE O'BRIEN
RENEGADE RANGER
20¢ TO 6.30 P.M.
START THE BIG NEW SERIAL
"FLYING G-MEN"
Shown At To-morrow's Matinee

Regent
To-day - Sat.
2.30 - 7.00 - 9.00
DOUBLE FEATURE PROGRAM
THE 3 MESQUITEERS
THE NIGHT RIDERS
JOHN WAYNE
RAY CORRIGAN
MAX TERHUNE
FEATURE NO. 2
"MYSTERIOUS MR. MOTTO"
STARRING "PETER LORRE"
COMING—"WUTHERING HEIGHTS"

TO-DAY and SATURDAY
Last 2 Days at 2.30 - 7.00 - 9.00
IT'S GREAT
The grandest of love stories told to the grandest musical score ever written. Hear 28 Victor Herbert Melodies, including your favorites: "Kiss Me Again," "I'm Falling in Love With Someone," "Sweet Mystery of Life," "Thine Alone," "A Kiss in the Dark!"
"THE GREAT VICTOR HERBERT"
A Paramount Picture with
Allan Jones · Mary Martin
Walter Connolly
· Judith Barrett · Susanna Foster /
EXTRA!
Popeye Cartoon — Popular Science
Capitol News — in Color
CAPITOL

Cattle, Lambs Up By 25 Cents On Week's Sales

TORONTO, Jan. 12 — (CP). — The cattle section furnished the most action on the Toronto Live Stock Market this week, prices in this section advancing 35-50 cents early in the week and losing 15-25 cents on a slow closing market, calves, hogs, and sheep were steady and lambs 25 cents higher.

The opening cattle run was less than 1,000 head, but heavy truck deliveries raised receipts to around 5,500 head at the close. Steers and heifers gained 25-40 cents, with cows 50 cents higher. The close was down 25 cents from the week's high with steers and heifers 10-15 cents lower. Weighty steers sold at a top of $7.75 with most sales between $7 and $7.60. Butcher steers and heifers ranged from $6-$7.60, with a few at $7.75. Butcher cows sold up $6 at the opening, but closed mostly at $5.50 downward. Canners and cutters were steady at $3.25-$4. Butcher bulls ranged from $5.50-$6, with bolognas at $5-$5.50. Fed calves held at $8-$9 cwt.

A few lots of stockers and feeders sold at $6-$6.85. Good milkers and springers were steady at $80-$90 each.

Calves sold at $12-$13 cwt. for choice, with common lights selling downward to $7. A few grass calves brought $5.50-$6.

Hogs opened at $9-$9.15 off truck for bacons and sales for the balance of the week were mostly at $9.10 off trucks. Local packers quoted $12 dressedweight, but most of the local hogs, sold on a dressedweight basis, went to outside packers at $12.25.

Sheep and lamb receipts included 1,000 from the West. Lambs traded at $10.75 for the bulk of good ewes and wethers. A few local lambs sold at $8.50-$10 cwt. Sheep made $3-$8.50 according to quality.

Weekly live stock summary:

	Cattle	Calves	Hogs	Sheep & Lambs
This week ..	5539	1939	4198	2184
Last week ..	4675	1860	4185	766
1940 to date..	19214	3799	8383	2950
1939 to date..	12003	3635	9269	3618
This week 1939	6513	1883	4159	2178

MORE ABOUT—
Ottawa Seeks
(Continued from Page 1)

clear that the Government desired the first loan to be supported by the people as a whole with a large number of subscriptions from ordinary wage earners. Allotments will be for the Finance Minister to decide.

The bonds will be available in either bearer form with interest coupons attached or in full registered form in which case interest will be paid by cheque. The bearer bonds will have denominations as low as $50 and other denominations of $100, $500, and $1,000, while registered bonds will range in denominations from $500 up.

The announcement said interim certificates in bearer form will be delivered in the first instance in respect to all allotments of this loan, pending preparation of engraved definite bonds.

Registration as to principal in the case of bearer bonds or principal and interest in the case of fully registered bonds may be effected when the definite bonds are ready for exchange on or about May 1, 1940.

Subscription books will open at nine a.m. Monday morning at the Bank of Canada and the loan will be handled by a widespread selling organization of bankers, brokers and investment dealers.

Principle and interest will be payable in Canadian money and the offering is purely domestic. Subscription lists will remain open a maximum of two weeks but may be closed by the Finance Minister at any time with or without notice.

In order to facilitate purchase of the loan, the chartered banks will make loans on request for a period not exceeding three months up to 80 per cent of the principal amount of the bonds. These loans will bear interest rate of 3¼ per cent a year.

The new loan is lower and pays less interest than the first loan of the First Great War. Launched in 1915, it was for $50,000,000, but was so heavily oversubscribed that it was increased to $100,000,000. It bore interest at five per cent but sold at 97½.

MORE ABOUT—
Conant To Study
(Continued from Page 1)

Majesty's Air Force from jury duty;

The mortgagors' purchasers' relief act, 1940;

An act to amend the insurance act;

An act respecting survivorship in common disasters.

The House sat only an hour yesterday to hear the address in reply to the throne speech moved by Charles Fairbank (Lib. Lambton East) and seconded by Romeo Begin (Lib. Russell). Col. Drew will resume the debate next Tuesday, to be followed by Premier Mitchell Hepburn.

Mr. Fairbank warned against overlooking preparations for the period that will follow the war when, he said, Canada will become a great industrial nation and Ontario should take the lead in the development.

Independent Workmen

"A very important consideration is that, as industries expand and new ones are built in Ontario, they should be established where each workman can own his own home, cultivate his garden and become independent in his own right," he said.

"Industry although it has accomplished much toward improving working conditions, must further realize that the greatest efficiency is obtained through the happiness and well-being of its employees."

Mr. Begin expressed belief that the extent of Ontario's contribution to the war effort was not realized generally.

The Helen Mine of the North Shore of Lake Superior soon will step up its iron ore production to 500,000 tons annually to meet war conditions, the Russell member said.

The tremendous amount of money involved, instead of being spent in the United States, as heretofore, will be available here for distribution among Canadian workmen,' he said. "I think the Government deserves the greatest credit for its foresight in making this development possible through the bonus bill passed in 1937. I really believe that in this case a mountain of industry has been made out of a comparatively small expenditure."

MORE ABOUT—
Quint Guardians
(Continued from Page 1)

shape or manner. We don't know anything about any world's fair offers."

Judge Valin and Mr. Wilson said the only thing they had heard of the proposals had come from inquiring newspapermen. Judge Valin already has expressed unwillingness to consent to the proposed trip.

At Ottawa, Henri St. Jacques, lawyer for the children's father, Oliva Dionne, said that so far as he knew reports of the quints' appearance were "false and unfounded." And Keith Munro, business manager to the children, declared: "Definitely no offer of any kind has been received here."

MORE ABOUT—
Time For Canada
(Continued from Page 1)

Senator Meighen warned that, while the western front was quiet so far, "we are a long way from seeing the light on the horizon." He commended Col. Ralston as a great Canadian of commanding ability.

The Premier said money would be one of the great essentials if Canada was to be victorious.

MORE ABOUT—
Follow Swede
(Continued from Page 1)

sive encounter before spring.

Gorilla warfare has prevailed in the Petsamo area thus far, with sniping engagements between isolated units.

An 800-mile tour southward from the Arctic Circle across Finland at the coast "bottleneck" to below Suomussalmi and back to the Arctic general headquarters provided ample indication that the strategy of the Finnish woodsman had proved successful.

One can drive for two hours and see no sign of any army until halted by a sentry who slips silently out of the woods on skis.

Hidden Quarters.

The headquarters of the colonel of the Suomussalmi front was a plasterboard wigwam. While only a few yards off the main highway, it was completely hidden by a forest.

I crawled on my knees to enter before the colonel sitting on a red blanket thrown over the straw-covered ground. Beside him were a radio and field telephones.

In the darkness outside, I could hear an occasional rifle shot or burst of hand grenades as patrols scouted the woods for remnants of the 44th Soviet Division, reported virtually wiped out last week.

A short drive away was a 4½ mile stretch once captured by the Russians, through which the Finns searched for rifles and ammunition.

One well-placed shell had shattered the caterpillar rigging of a Russian tank, halting the entire column. This started the Finns to their second victory over a Red army divsiiotn.

The Finns reported the 163rd Division of the Red army was practically annihilated in an engagement on December 29 and 30 near Suomussalmi.

Where the Russians are endeavoring to use trucks to provide supplies to their men, the Finns are using light sledges. Nearly 300 sledges in a single column laden with food and ammunition headed towards the front after the Suomussalmi battle.

With them were fresh troops. A column from the opposite direction brought the tired front fighters back for a rest. Sliding along on their skis, the soldiers were visible only for a minute before their white suits blended with the snow.

Few Russian Patrols.

Russian patrol activity thus far has been slight, Finnish officers said.

One Finnish regimental commander said few Russians were able to ski well. He produced dozens of copies of a Russian book on how to ski, which he said had been found in a supply wagon of the 44th Division.

The Finns said the Russians utilized their air force effectively to support the infantry for the first time in the battles around Raate, reporting that on some days 30 planes participated.

The wreckage of a Soviet bomber and an attack plane were found in the forest.

Some women nurses have been taken prisoner and assigned to care for the Russian wounded.

Among nearly 400 Russian prisoners in one field prison, many were wounded.

SUFFERED FROM SKIN DISORDER

MISS G. EVANS writes: "For the past year or two I suffered from disfiguring blotches, blackheads and acne. I tried many preparations without any noticeable improvement. Then I began applying Zam-Buk. This treatment soon caused the eruptions and blemishes to disappear, and my complexion is clearer now than I can ever remember." The soothing herbal oils of Zam-Buk act quickly on skin eruptions to bring comforting, permanent relief. Order a tin of Zam-Buk from your druggist today.

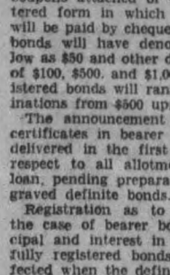

MORE ABOUT—
New Farm Policy
(Continued from Page 1)

Silverwoods First

The highest score in cheesemaking in the county last year was made by Fred A. McAdams of Silverwoods Dairy, and in the presentation of prizes at the afternoon session of the meeting it seemed at first that Mr. McAdams was going to be awarded the Ferguson trophy. Some of the members said that Silverwoods did not sell cheese on the Campbellford board with the rest of the factories, and for that reason should not be regarded as being in competition with the other factories. It was also said that the milk used at Silverwoods was collected under the supervision of the city's Board of Health, that only the surplus of Silverwoods milk was used for cheese, and that its competition with the country factories was hardly fair. Wallace Anderson suggested that the rule might be changed for this year, but R. E. Thurston of Bobcaygeon moved that Silverwoods and Mr. McAdams be passed up, and that the Ferguson trophy be given to Trent Bridge and George Brooks. That moved Selwyn and its maker, Rex Wilson, into second position.

Houses Cheese Built.

In presenting his cup to Mr. Wood, Mr. Ferguson said that "when you look around the country and see the fine farm houses and barns that were built years ago, and when you enquire into the conditions of those times, you come to the conclusion that most of them were paid for out of the revenue of the old cheese factories we had and also the earnings from pigs. Our country is now at war and our farm products are a great need, and if farmers get the fair prices to which they are entitled, I hope they will do as their forefathers did, pay off mortgages and equip their places instead of buying more land at high prices that will only be a millstone around their necks."

Mr. Ferguson used to be president of Oakdale factory. He said he knew what it took to make a good cheese, and congratulated Trent Bridge and George Brooks on their fine record two years in succession. He believed that the bonus paid by the Dominion government last year had been a great stimulus to the industry. Mr. Ferguson also referred to George Elliott's long service to the dairying interests in this county, and said he deserved the confidence shown in his re-election as president.

Mr. Wood in accepting the cup said Mr. Brooks had won three trophies last year, one of them at Belleville for the highest scoring cheese made between Toronto and the Quebec boundary. "Probably we have the biggest factory in the county, but certainly we earned the largest bonus. The success of Mr. Brooks hasn't gone to his head, and he is simply going out next year to try to get more bonus."

"I hope the other factories chase him harder," Mr. Elliott remarked.

Scoring Records

W. J. Moore, dairy instructor, told the meeting that Trent Bridge factory graded 1,591 boxes of cheese last year of which 96.8 per cent were first grade; 94.5 per cent rated 93 points or over, and the average score was 92.95.

Selwyn factory graded 1,144 boxes of which 98.6 per cent were first grade and 78 per cent were 93 points or over, and the average score was 92.86.

Indian River with 813 boxes hit the high of 99.1 per cent first grade, "a splendid performance". Mr. Moore said; they had 87.5 per cent of 93 points or over, and their average score was 92.84.

It was also said that Central factory in the Campbellford area, with 44 patrons, earned $3,200 in bonus alone last year.

"I don't know of any other bonus that did so much to improve cheese as that of 1939," Mr. Moore stated, and recommended that cheesemakers should be considered when the government's bonus was being distributed. "Creameries have increased greatly since the last war, but I think we have enough milk produced or more than when we produced 75 per cent of the cheese going on to the British market. But a great deal of that milk is going into other dairy products. We've got the best market in the world. All we need is high quality cheese."

William Newman

Mr. Newman said he had learned from old records that the first dairymen's meeting in the province was held at Belleville in 1874, and cheese that year sold at the average price of 11¾ cents. "That's part of the answer to the big houses built around that time, that Rork Ferguson just mentioned. From 1894 to 1896 I made tons of cheese that sold at 6½ and 7 cents a pound, and by 1900 the price was up to 10 cents. But, you can't make cheese at 10 and 11 cents today, because we're running on rubber tires, and we've got to keep on running on rubber. Our farmers are entitled to the same standard of living as city people the same conveniences, but we can't have them with cheese at 10 and 11 cents."

Mr. Newman said milk paid 65 cents a hundred pounds last year, and cost of production was figured at $1.35, and this year it would probably cost $1.40.

Praises Hired Man

"No man in any business is more skilled than your experienced hired man is in his." Mr. Newman declared. "We've spoken of him as a sort of secondary fellow, as a rather low-minded man, but he is skilled in his work, and he should get a good wage. You may be paying him $20 and boarding him. He should be getting $45 a month and the house he lives in, but you can't pay him what he's worth with milk at 65 cents."

"What heart, what interest has a farmer in his dairy industry if he is getting only 65 cents a hundredweight?" Mr. Newman asked. "But, if we can get 17 cents a pound for cheese, and $1.40 a hundred for milk, and two cents bonus for our best cheese, what a difference that would make. Then, you are more determined to see that all milk is handled right, and your maker's heart is in his work, too."

Mr. Newman asserted with emphasis that a federal policy for marketing farm products was needed to enable the Canadian farmer "to live as well as any other man in this country." He also endorsed the Arkell principle of two prices, one for export and the other domestic, and quoted again for a Peterborough audience the example of the Pittsburg axes that sold in Sweden for 68 cents, in Great Britain for one dollar and at home in Pittsburg for $1.15. This idea as referred to as "equalization", comprehending a degree of marketing control that applies a higher selling price at home to provide funds for selling a lower competing price abroad.

"If I were the Minister of Agriculture, I would register all hogs in Canada, and I'd do it quick," Mr. Newman said. "If it hadn't been for the war I believe that our hogs would be selling down to 6 and 7 cents a pound as they are in Chicago, and in spite of our British quota."

Commends Peterborough

Mr. Newman said that Peterborough county was setting a fine example to the rest of the province in its study of the marketing problem, and suggested that a lot of the credit for that progress in thoughtful approach to the problem was due to Frank Paterson, the county representative of the Ontario Department of Agriculture.

"And you've got some mighty good men in this county who are backing him up. I speak really good things for this county because you've got good men at the head of affairs, and you are supporting them. Nothing will hold farmers back more than suspicion, thinking some fellow is getting a job out of this effort or that. We won't get anywhere with that feeling. Next Spring something is going to be - said about cheese, and you've got to be right there with bells on to make sure that you get your cost of production plus the fair profit to which you and your industry is entitled."

Mr. Milburn's blunt talk conveyed the advice that the new problem in agriculture rested upon the individual farmer. "You've got to get the knowledge to the people. They'll support it when they understand it."

Mr. McIlmoyle asked how the information was to be spread among those who did not come out to meetings.

"That's the problem in a nutshell," Mr. Milburn said. "You've got to do what they did in Nova Scotia where the people were brought close to starving before they made their move. And the secret of their success was that they held kitchen meetings all over the province until the people as a whole got an understanding of their dire position and of the only way out for themselves. And they did it."

Marmora

Mr. and Mrs. Russell Wells have moved to their lumber camp at Cloyne.

Miss Violet Deacon, spent a few days in Belleville with her sister, Mrs. G. Barhart, during the past week.

Miss Evelyn Ethier, Reg. N., and Miss Doris Hogle, Reg. N., of Belleville, are visiting the former's parents, Mr. and Mrs. Jules Ethier.

Born in Rawdon Township on Friday, January 5, to Mr. and Mrs. James Barron (nee Madeline Neal), a daughter.

Miss Miriam Nobes of Campbellford is visiting Mrs. H. Linton for a few days.

Pasteurization Of Cheese Is Stressed

LONDON, Ont., Jan. 11—(CP). —Importance of pasteurization in cheese-making was stressed to-day by Frank Herns, secretary-treasurer of the Dairymen's Association of Western Ontario, in an address to delegates attending the Association's 73rd annual convention.

Eighty-five per cent. of the 79 factories operating in Western Ontario are now pasteurizing whey, said Mr. Herns, who is also chief provincial instructor for the territory.

"Pasteurization is an important point in preventing fruity and off-flavor cheese," said Mr. Herns. "It has been noticed each year that where, even for a short period, the whey which is to be returned to the milk cans, was neglected to be pasteurized, objectionable flavors were soon noticed in the cheese."

When tanks were cleaned thoroughly and pasteurization resumed, he continued, flavor difficulties usually disappeared "except when cans were at fault or there was gross carelessness in the handling and cooling of milk at farms."

Flavour The Flaw.

Chief defect in Western Ontario he said, adding that the flavor defects were confined to a few factories. Last year, Western Ontario produced 14,807,000 pounds of cheese, a decrease of about 9.5 per cent from 1938. High mark of the last four years was 17,383,000 pounds in 1937.

Mr. Herns said that Western Ontario's record of producing 2,081,572 boxes of cheese graded from 1936 to 1939 inclusive, was "excellent, but it is imperative that we keep this high standard for 1940."

The Federal Graders' report showed Western Ontario graded 150,151 boxes of cheese in 1939, of which 96.31 per cent was first grade. The showing was an increase over 1938 of 15,685 boxes and .58 per cent in grade. Cheesemakers clubs were organized in two centres in 1939, Woodstock and Listowel.

Mr. Herns estimated the value of improvements to Western Ontario cheese factories last year at $63,000.

Obituary

MRS. ELIZABETH KELLER.

HAVELOCK, Jan. 12. — (ENS)— Funeral service was conduced Thursday afternoon for the late Elizabeth Keller, aged 81 years, well-known Havelock citizen who passed away at her home here on Monday evening, following a short illness.

Mrs. Keller has been a resident of this village since 1901, having resided previously to that in Belmont township. She was married twice, her first husband Willis Rubbel dying in 1914. From that union she leaves to mourn her loss, two sons, Barah of Toronto and Wallace of Allan's Mills; three daughters, Mrs. Percy Poupard of New York, Mrs. Richard Cole and Mrs. Alfred Burgis of Campbellford also a sister Mrs. Rebecca Hubbel of Old Havelock.

Later she married Oren W. Hubel who predeceased her in 1933.

The funeral was attended by a large gathering of friends from this district, in which she was a highly respected citizen.

JOSEPH MONNET

HASTINGS, Jan. 12—(ENS)—Following an illness of more than a year's duration, Joseph Monnet, 77, of Hastings, died in St. Joseph's hospital, Peterborough, last Friday from a blood clot on the brain. His wife predeceased him several years ago in Buffalo. The late Mr. Monnet had been in failing health for almost a year and had been in hospital for about a month suffering from blood poisoning.

He originally came from United States. In the city of Buffalo as a young man, Mr. Monnet was credited with being the most rapid shingle packer in the city. About the year 1904, he came to Hastings where he worked at a livery barn and later for Charles Fowlds when he operated a sawmill. The next few years he spent in Buffalo but came back to Hastings again to operate a tourist camp where he spent about twenty-five years up until about 1930. Since that time, he has been retired.

The remains were taken by train to Buffalo for Requiem Mass and interment. Although he has no relations here, it is believed that he had no immediate relatives living.

GEORGE ARTHUR MAIDENS.

TRENT RIVER, Jan. 12 (ENS).— The death of George Arthur Maidens occurred on Monday at Shawville, Quebec, after a lingering illness in his 55th year.

Surviving are his widow, a daughter Margaret, and son Dr. David George Maidens, both of Syracuse, N.Y.

The remains were brought to Belleville for interment at Belleville Cemetery.

Mrs. Will Wright of Havelock is a sister of Mr. Maidens, and left on Tuesday for Belleville to attend the funeral.

Mrs. G. W. Robinson Heads Zion W.A.

ZION, Jan. 13 —(Special). — The annual meeting of the Woman's Auxiliary of St. Mark's Anglican Church, Zion, was held at the home of Mrs. William Pickell on Wednesday afternoon. The meeting opened with the singing of a hymn, followed by the W. A. Litany led by the president and special prayers, and the members' prayer in unison. The scripture lesson was read by Miss Sadie Robinson. A letter was read by the secretary from the Diocesan Dorcas secretary-treasurer thanking the W. A. for the splendid bale sent. The president gave a report of the year's work which was very satisfactory and stated that the value of the bale was $33.63 with some splendid used clothing not valued. The treasurer's report was very encouraging, all obligations having been met and donations given in various ways throught the year, leaving a balance on hand to commence the New Year. Interesting items from the monthly bulletin were read by the president.

The election of officers then took place, the Rector, Rev. T. H. Floyd acting as chairman, when the following officers were elected for the ensuing year: 1st hon. pres., Mrs. T. H. Floyd; 2nd hon. Pres., Mrs. A. Graystock; president, Mrs. G. W. Robinson; vice-pres., Mrs. Fred Dixon; secretary, Mrs. Norman Watkins; treasurer, Mrs. Jack Collins; Dorcas secretary, Mrs. R. Dixon; living messenger secretary, Mrs. William Pickell; secretary treasurer little hlepers, Miss J Bickell; supt., junior W. A., Miss Alma Robinson; flowr fund secretary, Mrs. N. Watkins; rector's nominees, Mrs. H. Smithson, Mrs. N. Watkins.

The meeting closed with prayer by the Rector, after which dainty refreshments were served by the hostess, assisted by Miss Beatrice Orde.

Omemee

Mrs. H. McPhee and small daughter Frances visited friends in Orillia Sunday.

Mrs. J. M. Young is visiting her mother in Cobourg who is confined to her bed through illness.

Miss Jean Fee of Peterborough is the guest of her mother, Mrs. Wm. Fee.

Mrs. J. Hunter of Fowler's Corner was the guest of Mrs. D. Belch Wednesday.

Zion

Mrs. J. E. Flitt of Bowmanville enjoyed a pleasant week's visit with her sister, Mrs. William Rutherford.

Miss Audrey Turner spent last week at the home of her sister, Mrs. Charles Kindred.

Tweed Notified Post Office To Be Started

TWEED, Jan. 12 —(ENS) — The much publicized issue of Tweed, the Federal post office, has again been dropped in the lap of the local council, with the announcement by Mr. Duncan McDougal of Bluevale, contractor, that he had received from the Federal Department of Public Works, notice to proceed with the construction of the building as soon as weather permits.

Reeve Kerr, who voiced strenuous objections to the erection of a post office on the Quinn site last year, was non-committal as to whether the council would take further measures to convince Hon. P. J. Cardin, Federal Minister, that the site is not a central nor suitable one. It is understood that construction will start as soon as weather permits during the early spring months.

Instal Running Water

HASTINGS, Jan. 12—(ENS)—The Clarendon hotel here is embarking on the new year with a complete installation of running water throughout the building. It is believed this is the first public building in Hastings to instal this modern convenience although several home here are so equipped. Installation was made by Al. Scott of Norwood and an assistant.

DISCUSS CAPITAL PUNISHME'

Whether the death penalty to civilians should be abandoned during war time is being discussed in England.

More Bargains! **HALL'S** Better Values!

January Sales Features!

This special Sales Event continues with more, bigger and equally attractive values in seasonable needs. Here is a partial list of particular interest to Saturday Shoppers from Peterborough and District. Shop to-morrow, you can depend on Hall's quality merchandise, and that the prices are the best!

SPECIALS FROM OUR JANUARY WHITE SALES

27 Inch White Flannelettes

Extra soft, well napped quality, used so extensively for infants and children's wearables. Snowy white, fine light weight. EXTRA SPECIAL. Yard 11c

34 Inch English Flannelettes

A wider width in equally good quality snowy white flannelette. Both sides softly napped, making it ideal for warm wearables and nightwear, also for interlinings and quilt linings. Yard 15c

Handsome Striped Flannelettes

Splendid quality striped flannelette for making nightgowns, pyjamas, children's underwear, linings and many more warm garments. About 36 inches wide. Choice of light and dark stripes. Yard 23c

Embroidered Pillow Cases

A choice of handsomely embroidered patterns in well blended colorings, decorate these snowy white, firm pillow cases. Splendid wearing quality for everyday use. The colors, of course, are tubfast. 42 inch size. ..... PAIR 89c

Blanket Samples

About 25 pounds in the lot. Including flannelettes, wool, woolcott, cottons and other odd lines. All desirable for lining quilts, crib blankets and even for patchwork. ON SALE SATURDAY ..... while they last ..... POUND 25c

Hundreds and Hundreds of Yards of

BRILLIANT NEW PRINTS

Brand new arrivals!!! And what a varied and colorful lot! Colors galore, patterns too numerable and so different it would take a page to tell their story. Be convinced, come in to-morrow and see our display, you'll be inspired with ideas for making smart things for yourself and the kiddies, at a cost that's so little! Prices groups, YARD—

19c-25c-29c

Yard Wide Broadcloths

Here's a value that appeals quickly to thrifty homemakers and those people whose hobby is quilt making! Good weight, firmly woven, and in such good shades as Blue, Green, Rose, White and Tan. EXTRA SPECIAL ..... yard 15c

Continuing Our Sale Of Underwear

There's been a rush, but there's still a goodly selection of real bargains in FLANNELETTE WEAR, SATINS, CREPES and RAYON KNIT UNDERWEAR. Join the crowd, they're out to save handsomely on quality garments!

Save One-Third To One-Half Of Regular Prices

WINTER COATS REDUCED UP TO HALF!

Good news indeed for those persons who yet have to buy a warm coat! There aren't a lot, but we want to clear them, so the prices have been greatly reduced and further reduced so that anyone wanting a warm, good looking fur trimmed coat to see them through the balance of this season, as well as fashionably through next, will investigate these bargains.

Every Garment Worth Dollars More, But Out They Go!

11.95 **16.50** **21.00**

RICHARD HALL LIMITED

Remember the Auction Sale Dates. See No. 50 on the Classified Page.

The Peterborough Examiner

Are You Looking For Help? See No. 18 on the Classified Page.

Ancient Power Is Still Retained By Word Of God

Dr. Northcote-Deck may tell you in a private conversation that he has been worn out by his nineteen years of ardous work as a medical missionary to the Solomon Islands, but those who heard him last night at St. James' United Church will vouch that his missionary spirit is still very much alive. The theme of the world was "Missions: the Ascended Christ and the Increasing Church." This topic lead the speaker to recount in a more personal and detailed way than hitherto the events and progress of the mission to which he and his family have given their lives. His purpose in this, as he said, was not to recount personal or family accomplishments, but rather to demonstrate that the Word of God hath still its ancient power, and to show that while we whites are lagging behind because we do not cherish the gospel that we have in our possession, the heathen, pagans and devil-worshippers, are accepting that Gospel by the hundreds and thousands, winning thereby joy, freedom, and Eternal Life.

The speaker began with the words of the distressed Judah who was pleading for the release of Benjamin: "Let thy servant (me) abide instead of the lad....for how shall I go up to my father, and the lad not with me" Dr. Deck said, "There must always be the eternal waiting father, the lad bound, and the brother who cares enough to become a bondman for him. That is the story of christian missions."

Fifty-three years ago, the speaker's aunt, Miss Young, was moved to bring the gospel to his uncle's plantation workers who came to Queensland with their sugar-cane. Feeling there was no time to "Educate them first," she began at once to tell them the Good News. Two and one half years passed before the first convert was won. Then the seed began to grow. The natives had been taught they were "saved to serve." One and then another returned to teach Christ to their own people. Here again most remarkable results followed. One native with only 18 month's training proved such a powerful instrument of the gospel that when Miss Young came to the island (the first lady missionary to set foot on that island) he proudly presented a Church of one hundred Christians to her. These grew to number 800. Then the whole thing was threatened by internal discord, against which the missionaries worked through the medium of prayer for 10 years before the factions died out and enthusiasm was renewed. Now there are now about 3,000 Christians on that island. But the work has grown. There are now about 400 mission stations throughout the islands with 19 white mission workers and 10,000 active happy christian natives. Most vital in it all has been the result of answered prayer.

Assisting Rev. Craik, minister of St. James' Church, were Rev. C. C. Boyter who read the scripture, and Canon J. D. Paterson who conducted service of prayer for the evening. Contributing greatly to the spirit of worship was the anthem by St. James' choir, Bowles' "Sweet Hour of Prayer."

Dr. Northcote-Deck's final message in this week of prayer services will be given to-night at Murray St. Baptist church at 8 p.m.

Switzerland has established a "war economy syndicate" for foodstuffs.

MILK FED
Chickens
5 to 7 lb. Average
lb. 21c
DRAWN IF DESIRED
NO EXTRA CHARGE

STRICTLY FRESH
EGGS
Grade "A"
Med. ..... Doz. **21c**

PHONE 5715
Porter S. White
— COMPANY —
346 Charlotte St.

LOANS
WITHOUT ENDORSERS
No credit enquiries of friends
QUICK PRIVATE SERVICE

Club Loan You Get	Amount You Pay Back Each Month Including All Charges			
	6 mos. loan	8 mos. loan	12 mos. loan	18 mos. loan
$ 20	$ 5.25	$ 2.73	$ 1.89	
50	13.13	6.83	4.73	
100	26.26	13.65	9.46	$ 7.78
150	39.39	20.48	14.18	11.67
200	52.52	27.30	18.91	15.57
300	78.79	40.95	28.37	23.35
400	105.05	54.60	37.82	31.13
500	131.31	68.25	47.28	38.91

Instalments based on prompt repayment at rate of charge authorized by the Small Loans Act, 1939. Other size loans and repayment schedules available. Phone or call to apply.

HOUSEHOLD FINANCE
CORPORATION OF CANADA
Formerly Central Finance Corporation
PETERBOROUGH, ONT.
Second Floor, Kresge Building
355 George St. Phone 5841

Car Fails To Make Turn And Is Ditched

When the car in which they were riding failed to make the curve east of Oshawa, Mr. and Mrs. Louis Yeotes of this city were both thrown out and Mrs. Yeotes suffered minor injuries. At the front of the wrecked car is Traffic Officer W. Thompson talking to the owner of the car, Mr. Yeotes.

MAIN STREET TOPICS

By Examiner Reporters

ABOVE FREEZING POINT.

For the first time since December 21 the thermometer today in Peterborough went above the freezing point.

VITAL STATISTICS

Vital statistics compiled by David Weir, clerk of Emily township, show that there were 14 births, 13 deaths and five marriages in that township during 1939.

TO ADDRESS ROTARY

Rev. Dr. E. W. Young of St. Andrew's Church will be the speaker at Monday's luncheon of the Peterborough Rotary Club. His subject will be "A Review of 1939."

ELECTED TO BOARD

His Honor Judge Robert Ruddy, formerly of Peterborough, has been elected a member of the board of directors of the Ontario Law Association.

TWO ANNUAL MEETINGS

The annual meeting of the local Clydesdale Association will be held here Saturday afternoon, and the Holstein Breeders' Association on Saturday, January 20.

DEFERRED NOMINATIONS

Deferred nominations, made necessary by the failure of nominees at the regular session to qualify are to be held in Havelock on Tuesday, January 23, at 7.30 p.m. for the purpose of nominating two trustees for the public school board and a Hydro commissioner, the latter for a term of two years.

MINISTER'S WIFE DIES

Mrs. O. C. Elliott, wife of the pastor of the St. George Baptist Church, died yesterday at her home here. Born in Ayr, she had resided in Stratford, Peterborough, Belleville, St. Thomas and Toronto. Besides her husband, four daughters and a son survive. The funeral will be held Saturday at Brantford.

SEE HOCKEY GAME.

A large number of Peterborough hockey fans journeyed to Toronto Thursday night and saw the Boston Bruins defeat the Leafs 5 to 2 by virtue of a three-goal splurge in the final period by Herbie Cain. The trip was made possible through an excursion via C.P.R. sponsored by the Peterborough Business Men's Association, and the association incidentally got a plug over the air by Foster Hewitt, who said that fifty Peterborough business men were enjoying the games.

TO GIVE CONCERT.

"The Madrigal Singers," under the direction of Dorothy Allan Park, are to give their annual Peterborough concert in the Collegiate Auditorium on Tuesday evening, March 5. The choir is practising on an all-British program, with Harry Northrop at the piano. The assisting artists will be the eminent English pianist, Norman Wilks, and the well-known Canadian baritone, George Lambert.

FUNERAL ON SATURDAY.

Due to incorrect information supplied the Examiner, it was reported Thursday the funeral of Thomas Edward Chapman, 226 Woodbine Avenue, would be held on Monday. Instead, the funeral will be held on Saturday afternoon at 2 o'clock from the family residence, Rev. W. McArthur of Bethany Tabernacle officiating. Interment will be at Little Lake Cemetery.

GEORGE PRATTEN PASSES

George W. Pratten, 48, died in hospital in Windsor today. A native of Watford, he lived in Peterborough and London, for several years before coming to Windsor in 1920. He served in France during the first Great War as a gunner with the 66th Battery of Guelph. He was a hardware dealer in Windsor and prominent in Masonic affairs. A brother, Wraw Pratten, lives in Peterborough.

Kiwanians Are Urged to Guide Lives By Spiritual Not Material Values

A philosopher is like a blind man on a dark night looking for a black hat that isn't there, was the definition given today to Kiwanians lunching at the Empress Hotel, by Dr. Northcote Deck, guest speaker.

Dr. Deck, medical missionary to the Solomon Islands in the South Pacific Ocean and captain of a tiny schooner for the past two decades, urged his audience to guide their lives by spiritual rather than by material values.

Many of the clergy are specialists—men who know nothing about a lot—he maintained. "Their strong suits are their doubts," he declared. "I think they are wrong or I wouldn't have spent my life on a schooner among degraded heathens and devil-worshippers, bringing them a consciousness of Christ," he argued. He related that conversion of those natives to Christianity had resulted in an unbelievable change in their lives, had brought them clean living and happiness.

Men must get back again "to a belief in the trustworthiness of God's Book" before religion can have any practical revival," he declared. He claimed that the truths of the Bible are being verified by new discoveries in archaeology and cited instances.

Dr. Deck was introduced by Rev. Dr. E. W. Young and Past President W. A. Richardson expressed the thanks of the club.

Two new members were accepted into the club today. They were Adjutant Norman Buckley, successor to Major Neil Warrander at the Salvation Army Temple here (Major Warrander was also a member of the club); and Ernie Ingalls of Silverwood's Dairy, who had been a Kiwanian before and was transferring membership to Peterborough. They were introduced by Carl S. Browne and accepted by President Bill English.

The Stars Say . . .

By GENEVIEVE KEMBLE

For Saturday, January 13.

According to the lunar transits, this should be a rather lively and successful day, with much stirring in the direction of launching new programs of a fairly ambitious order. These should succeed by sharp initiative and aggressive measures, in which an element of novelty, innovation or experiment has a determining force, particularl in attracting financial backing or friendly support of influential personages.

Those whose birthday it is are confronted by a year in which there is good promise of launching new propositions of importance, with the co-operation or financial support of those in prestige and power. Novel things inaugurated with ingenuity, boldness, aggressiveness and practical initiative, should flourish.

A child born on this day may have much talent and initiative, with executive and organizing ability, as well as creative powers and ingenuity. It may attain legal or literary reputation of a high order.

FAMILY IN NEED.

A family of five whose father has been unemployed is greatly in need of bedding, a cupboard and clothing that can be made over for the children. A crib mattress could also be used as one child is at present sleeping on two coats. Women of the Workers' and Unemployed Federation are willing to make over the clothing for the children. Any person who has something to offer if they telephone 8131 the same will be called for.

Arthur Graham Dies Suddenly

CAMPBELLFORD, Jan. 12 (ENS)—Arthur Graham, veteran blacksmith of this town died suddenly at ten o'clock this morning while in his shop. Not in the best of health, Mr. Graham has not been opening his shop in the morning during the past cold spell. However, he opened up early this morning and was sitting talking to Peter Cochrane when he got up and walked over to the vice and dropped dead.

Born 71 years ago in the township of Cavan Mr. Graham came to Campbellford when he was a youth of twenty years and for the past 45 years has been blacksmith in this town.

He is survived by his wife, formerly Jean Donald of Seymour; two daughters, Miss Jennie of Washington and Miss Edna of Detroit, and one son, Donald, of Detroit.

441 Accidents Are Reported In 1939

Peterborough's record in regard to traffic mishaps was not so good in 1939, according to figures being prepared by the Chief Constable's annual report to the police commission. The records show that there were 441 reported accidents on Peterborough's streets last year. As a result four persons met death and 89 were more or less seriously injured. Traffic cases formed a large part of the docket at police court during the year as a consequence of these accidents and other breaches of the traffic regulations.

At Opening Session

Private David Croll, mayor of Windsor, and former minister of welfare, attended the opening of the Ontario legislature in his uniform of the Essex Scottish regiment. Private Croll obtained a three-day leave from his unit to attend the opening deliberations of the present session.

Too Little Work Peer Quits Censor's Job

LONDON, Jan. 12 (CP)— Lord Raglan, soldier, writer, politician and scientist, who recently resigned from the Censorship Bureau, told the House of Lords in "an uncensored version of what a censor's life is like" that he gave up his £750 ($3,330) a year job because he had "only an hour's work a day."

Lord Raglan spoke of a "night shift which does nothing at all," and of censors who just before midnight "roll into the bureau, go to bed, and remain there until morning."

"There were four women examiners who did nothing from 9.30 a.m. until 4 p.m., except a few odd jobs I mentioned the fact on several occasions to senior officers but the only answer I got was the appointment of a fifth woman."

He had a staff of nineteen "and I could have managed comfortably with eight."

"It wouldn't have mattered so much if the staff had been doing work of national importance," he said. The sort of thing we were doing was to put a stamp 'not to be published' on such pictures as Lady Astor playing with children.

"This was because of the ban on mentioning the names of places to which children had been evacuated. Eventually the Queen visited a children's settlement in Essex and the picture was given in all the papers. Next day the ban was removed.

"I could give you many examples, even more absurb, which, so far as I know, are still in force. While we were hard at work stopping photographs being published in London they were being published in all the provincial papers without let or hindrance."

During his time as censor he stopped a great deal from being published in certain newspapers. But he stopped very little that was not published in some newspaper or other. "I have grave doubts whether I stopped anything that would have been of any use whatever to the enemy."

He said it was suddenly decided to open a book department "and nobody took the slighest trouble to find out if there was any work for it. I could have told them the work would take about half an hour a day."

Lord Macmdlan, former Minister of Information, said in reply that Lord Raglan's successor had found plenty to do. "I can assure the House that the Ministry is certainly not a home of idlers and the unfortunate experience of Lord Raglan in its early days is in no sense a sample of what happens."

Low, Evening Standard cartoonist, illustrated Lord Raglan's argument. He depicted a trio of men lying on camp cots in the semi-darkness. A book has been hurled through a window and one of the men raises his head with: "Damn! It's that feller Raglan again! The picture is called: "Night shift at the Ministry of Information."

Emily Farmers Buy Seymour Herd Calf

Norman Fee & Sons of Omemee, R. R. 2, recently purchased from W. J. Seymour of Cavan a male Holstein calf of exceptionally good breeding. His sire was a son of Madoc Gandi, the noted aged bull recently acquired by Matchett Brothers, whose twenty-five tested daughters with 43 records an average of 3.76% butter fat. The sire's dam has a record with an average test of 4.13% fat.

The dam of this calf recently qualified for certificate in 305 days on twice-a-day milking with 11,042 pounds of milk, 516.25 pounds of butter. The test was begun at the age of 26 month. This record is remarkable for regularity of production as 8 of the 30-day periods had more than 1,100 pounds per month and none with over 1,220 pounds and two of the months, January and March had only 3½ pounds difference.

A paternal brother to the dam was junior champion at Three Rivers and Quebec Exhibitions in 1939. This calf traces three times to Sir Francy Mercena Benke, three times all American; four times to Earl Benke Korndyke, the sire of two world cows; three times to May Echo, a former Canadian champion, and twice to a full sister of the first 20,000 pound four year old in Canada; also to the winner of four silver trophies for the best dairy cow at the Peterborough Exhibition.

Married Woman Is Given Two Months

Two months in jail was the sentence imposed this morning on a married woman who pleaded guilty a week ago to a charge of vagrancy She had been arrested on the Market Square, in an intoxicated condition and when arraigned a week ago entered pleas of guilty to charges of vagrancy and to having been drunk. On the latter count she was fined $10 and costs and on the vagrancy charge remanded until this morning.

Today when she appeared before Magistrate Langley, K. C., she told the latter that she had nothing to say.

The magistrate then imposed sentence of two months with hard labor but afterward omitted the "hard labor" from the punishment.

Mackness Family Has Enviable Record

Sergeant W. F. Mackness, R.C.R. (seated) is one of the hundreds of soldiers who have gone back to school for instruction in German and French. Instilling knowledge into him is H. L. Humphreys of the University of Toronto staff. Corporal Sam Mackness (inset) is a brother who is also with the Royal Canadian Regiment, but he went to England with the First Division. Joseph Mackness, the boys' father, who lives on Princess Street, saw service in South Africa and the Great War with the Royal Canadian Regiment.

Father And Two Sons Served In Royal Canadian Regiment

An enviable record in the service of Canada is that of the Mackness family of Peterborough. For two sons of Mr. and Mrs. Joseph Mackness, 223 Princess street, are in the active service force now and Mr. Mackness himself is a veteran of both the South African and Great wars.

Corporal Sam Mackness is with the Royal Canadian Regiment, the same unit his father served with for 21 years, and is now in England with the first Canadian division. His brother, Sergeant W. F. Mackness, is also in the R.C.R.'s but was kept in Canada when his brother sailed. Yesterday his picture appeared in a Toronto paper with a story about Canadian troops taking language classes at Parkdale Collegiate.

The two boys were educated here at King Edward school and at the Peterborough Collegiate Institute. They are both former members of the old Peterborough Rangers when it was under command of Col. Winterbottom.

In joining the regiment of their father, they have set themselves a heavy responsibility in maintaining the prestige he helped create for it, for the Royal Canadian Regiment holds an almost unique record because of its exploits in World War I. Joseph Mackness, their father, was sergeant-major of the battalion in which Premier Angus Macdonald of Nova Scotia was an officer.

A RUSH OF TRANSIENTS

For some time the number of transients applying for lodgings at the local police station has been very small but Thursday night, probably because of the weather conditions there was a sharp increase in the number of lodgers, fourteen wanderers spending the night in the cell.

War Bulletins

Received By Examiner Over Canadian Press Leased Wire

LONDON.—(CP).— The British steamship Granta, 2,719 tons, was sunk to-day by a mine off the east coast. The crew was rescued by another ship.

ALDERSHOT.— (CP Cable.) — Townspeople and traders here contributed nearly £1,000 ($4,450) today for a Canadian club shortly after a subscription list was opened.

Mrs. Conrad Lee, wife of an officer serving in France with the British Expeditionary Force, was named organizer and secretary. Local residents offered to serve as stewards.

The club is intended to serve also as a link between the Canadian troops and those who wish to offer them hospitality.

LONDON.—(CP).— Oliver Stanley, new war secretary, arrived at the war office this morning to take over his new post.

Mr. Stanley, former president of the Board of Trade, who succeeds Leslie Hore-Belisha at the war office, had been suffering from a mild attack of grippe.

LONDON.—(CP).— War increases, effective April 1, were granted to-day to 180,000 Lancashire textile workers to counterbalance the increased cost of living resulting from the war. The purchasing power of the pound has fallen to 16 shillings since the beginning of the war.

Obituary

MRS. MICHAEL ROSS.

One of the most widely known women in this entire district died Friday morning in St. Joseph's hospital. She was Mrs. Michael Ross, Lot 29, Concession 8, Otonabee township.

She was born in Ennismore township and moved to Otonabee township 30 years ago, spending all her life in these two townships. She was one who was always ready to help a neighbor or friend in time of need, and has a host of friends who will regret her passing.

Her life interests centred around her home and church, and she was always an active worker in anything pertaining to their welfare. She was a member of the Church of the Immaculate Conception, of the League of the Sacred Heart, and of the Altar Society.

Born Mary Ann Flood, she was a daughter of the late Thomas Flood and Elizabeth Galvin. She had been ill only a short time.

Surviving are her husband, Michael Ross, five sons, Michael of Douro, Thomas of Toronto, Alphonsus of Vancouver, and Fergus and Hubert, both at home; two brothers, Peter Flood of Toronto and John Flood of Ennismore, and two sisters, Mrs. Eugene Murphy of Ennismore and Mrs. Margaret Murphy of this city.

The funeral will be on Monday morning at 9 o'clock from her late residence to the Church of the Immaculate Conception for Requiem Mass at 9.30 a.m. Interment will be at St. Peter's cemetery.

Paris is reopening its public libraries at night.

Re-elect Brown President Of Fair Board

The new order of its establishment went into effect at the first meeting of the directors of the Peterborough Exhibition last night with sixteen of the eighteen senior members and four of the juniors present.

Tom Brown was re-elected president, although he argued that some of the other members should take up the responsibility which he has been carrying. Emergency conditions and the new organization were cited as reasons for Mr. Brown continuing at the head of the board, and he finally agreed to accept.

Gordon Hancock was re-appointed first vice-president; R. M. Glover succeeds the late E. F. Mason as second vice-president; Charles Cowling is again treasurer, and the honorary offices are, as presidents, the Warden of the county, W. R. Breyfogle and R. E. Cutting, and the honorary treasurer is D. B. Falkner.

Chairman of all the standing committees were requested to arrange for re-organizing meetings as soon as possible.

The members present last night were: George Hooton, C. E. Moore, Fred Robson, J. O. Ball, Alex Huston, C. G. Graham, James Gifford, Frank Kitney, R. M. Glover, Bert Middleton, W. H. Young, Roland Denne, Frank Graystock, Clarence Mann and Tom Brown, and the four juniors were Manson Cathcart, Clifford Johnston, Reg. Hunter and Gordon Stocker.

Car Is Ditched Making Curve

OSHAWA, Jan. 12.—(Special.)—Mr. and Mrs. Louis Yeotes, 317 Boswell street, Peterborough, miraculously escaped death or serious injury on Thursday when the car in which they were driving went into a 15-foot ditch and turned over several times. The accident occurred about a mile and a half east of the city on the curve at Prestonvale.

Provincial Traffic Officer W. H. Thompson, Bowmanville, who investigated the accident, was informed that Mrs. Yeotes was driving the car at the time. Somewhat shaken up, she was rushed to Oshawa where it was learned that she did not suffer any serious injury. Yeotes stayed at the scene, commenting on his fortunate escaped from death.

The driver of the car apparently lost control on the slippery curve and the car bounced down the deep ditch and turned over several times. Dante Benetello, 180 Melrose avenue, Toronto, was proceeding in the opposite direction at the time, and was among the first to reach the car. The couple were assisted from the car after it had been pushed on to its wheels by passers-by on the highway.

Following the accident, the traffic officer stated that he would make an order to have the curve and other slippery portions of the highway in the neighborhood sanded. The accident occurred during a brief stormy bluster shortly before 10 o'clock.

Estimated damage to the car by the owner and traffic officer was close to $300.

War 25 Years Ago

(By the Canadian Press.)

Jan. 12, 1915. — Russians captured several villages in East Prussia by bayonet attack. Germans reported 1,700 French soldiers taken in severe fighting near Crouy on the Western Front.

The United Kingdom will buy 44,000 tons of Ceylon's present tea crop.

BORLAND'S DRUG STORES
SPECIALS GOOD UNTIL SATURDAY MIDNIGHT

Anacin 22c-43c-98c	Licorice Sticks..10c, 3 for 25c
Atomizer for oil or water .89c	Neet for hair removal 54c-89c
Hot Water Bottles—	Pinkham's Veg Comp. 91c
Guaranteed 12 months .33c	Vitamin Plus 5.50 size 3.50
Kidney Pills—50c size 27c	Vaginal Syringe 69c

222 Charlotte, Dial 9813
91 Hunter E., Dial 8342 **We Deliver!**

YOU'VE TRIED THE REST
NOW TRY THE BEST

SPECIAL
Turkey Dinner
Saturday and Sunday
40c
BUSINESS LUNCH
25c

Afternoon Tea
Consisting of Danish Pastry Jelly Rolls and Coffee
15c

Capitol Grill
OPPOSITE CAPITOL THEATRE PHONE 3617

PERSONAL AND SOCIAL

Miss Jane Turner, who is attending MacDonald Hall, Guelph, returned Thursday after spending a short time with her parents, Mr. and Mrs. Chill Turner, 401 Walton street.

✧ ✧ ✧

An exhibition of flower paintings will be given by Beatrice Robertson of Toronto at a meeting of the Lyceum Club, Women's Art Association this afternoon in the Y.W.C.A. The exhibition will be accompanied by a short talk from the artist. Pictures will be on display in the Y.W.C.A. recreation room during the week-end.

✧ ✧ ✧

Friends of Mr. C. D. Cook, Weller street, will regret to learn of his illness in Nichols Hospital.

✧ ✧ ✧

Mr. and Mrs. William E. Anderson of Havelock have announced the engagement of their only daughter, Mary Alice, to Mr. Roy Marshall, son of Mr. S. A. Bawden and the late Mrs. S. A. Bawden, Toronto. The marriage is to take place quietly the middle of this month.

✧ ✧ ✧

Mrs. E. M. Leeson was hostess Thursday evening at the Nurses Residence to members of the Literary Study Club. In charge of entertainment for a variety night program were Miss Ila Giles, Miss Ruth Barns, Mrs. J. H. Seels, Mrs. R. J. Kidd, Mrs. V. S. Foster, Miss B. Latimer. Before refreshments were served, a presentation was made by the club members to their convener, Mrs. Bert Graham, who was Miss M. Read before her recent marriage.

✧ ✧ ✧

Mr. Robert H. Brown, Jr., formerly of London, Ont., has left to make his home in Toronto after spending eight weeks with friends in the city.

✧ ✧ ✧

Mrs. J. M. Hinchcliffe and Miss Margaret McIntyre were joint hostesses at a laundry shower in honor of Miss Helen Banks, whose marriage takes place shority. Guests included Mrs. Wm. Hardwicke, Mrs. Wm. Archibald, Miss Cora Clark, Miss Gertrude Fry, Miss Madge MacFarlane, Mrs. C. R. Banks, Mrs. J. A. McInntyre, Miss Mabel Nixon.

✧ ✧ ✧

Guild Officers To Serve Another Year

The annual election of officers for St. George's Church Ladies' Evening Guild took place Thursday evening at the home of Mrs. Walter Bannon, St. James street. The president, Mrs. E. W. Cooper, thanked the members for their co-operation during the past year, and appreciation of the work of the Guild was expressed by the pastor of the church, Rev. T. H. Floyd.

Plans were made for a card party to be held in the church basement on the 19th of January, and to commence work on a quilt at the next Guild meeting.

Mrs. W. Morley moved that present officers be returned for 1940, and her motion was seconded by Mrs. Thompson. Present officers are: Honorary president, Mrs. T. H. Floyd; president, Mrs. E. W. Cooper; vice-president, Mrs. W. Thompson; secretary-treasurer, Mrs. H. Bradley; social conveners, Mrs. W. Bannon and Mrs. C. Nixon.

✧ ✧ ✧

Excellent Reports Are Presented By Auxiliary

Excellent reports by various secretaries of the Helen Roger Auxiliary of Knox United Chuch concluded a successful year for the society at the annual meeting, held at the home of Mrs. T. Smith, Reid Street. Members of the group look forward to the new year with confidence that greater achievements are in store.

In the introductory devotions, the president, Mrs. H. Clegg included a New Year's message. During the worship period, passages of scripture were read relating to the theme, "The World Outlook of Jesus." Miss R. Waldie, as leader of this group, told briefly the story of Norayan Tilak, the poet saint of India, who has provided beautiful hymns, and concluded with one of his prayers.

In her presentation of the study topic, "The Miracle of Modern India,' Miss M Morton made a clear and concise word picture of the contrast between the two pageants when George Fifth entered the throne and was proclaimed Emperor of India, and twenty-six years later when George Sixth was crowned India's claims for self-government were pointed out, and Great Britain's reasons for moving slowly in granting these demands. The miracle of India as seen by missionaries is not one united politically, but one melted together by the transforming power of Jesus Christ.

Officers for 1940 were appointed as follows: Honorary presidents, Mrs. V. E. R. Zufelt, Mrs. A. McKenzie president, Mrs H. Clegg 1st vice-president, Mrs. E. Mesley; 2nd vice-president, Mrs Oesch; 3rd vice-president, Miss I. Barret; recording secretary, Miss M. Morton; correspondent, Mrs. E. Johnston; treasurer, Mrs. A. Hutchinson; secretary of Christian stewardship, Mrs. G. Hutchinson; associate helpers secretary, Mrs. C. Weldon; sommunity friendship secretary, Mrs. R. Knox; supply secretary, Mrs. George Morrison; literature, Mrs. R. Hanscom, temperance, Miss B. Sloan; missionary monthly, Mrs. R. Knox; pianist, Mrs. R. Williamson; social convener, Mrs. Mongraw; social committee, Mrs. T. Smith, Miss B. Garside, Mrs. A. Sproats; telephone committee, Mrs. Gourlay, Mrs. Starr, Mrs. T. Taylor, Mrs. R. Bowen; nominating officer, Mrs. R. Bowen.

✧ ✧ ✧

Haines—Hinton

WARKWORTH, Jan. 12.—(ENS.)—A quiet wedding took place Saturday at Grafton Onglican rectory, when Ethel Lillian, youngest daughter of Rev. M. L. and Mrs. Hinton Castleton, became the bride of Mr. James Haines, son of Mr. and Mrs. James Haines, Centreton, Ont. Rev. T. A. Nind officiated.

The attendants were Miss Bessie Hinton, sister of the bride, and Mr. Frederick Haines, brother of the groom.

The bride, who was given in marriage by her brother, Mr. Goldsworth Hinton, wore a Marine blue transparent velvet dress made on princess lines with matching accessories. The bridesmaid wore a frock of two-tone thistle crepe with brown accessories.

Following the ceremony the couple left for a motor trip for points west. For travelling the bride donned a muskrat jacket.

On their return, Mr and Mrs. Haines will reside at Baltimore.

✧ ✧ ✧

Enjoyable Whist Drive Is Held

An enjoyable whist drive was held in the Moose Hall Thursday evening under the auspices of the Caledonian Club. W. Petrie supervized the games, which were keenly contested. The following were the lucky winners: Ladies, first, Mrs. J. Harrison (score 124); second, Mrs. S. Pooley (score 116). Gentlemen, first, J. Wyllie (score 123); second, J. Harrison (score 120). Consolation awards went to Miss J. Agnew and A. McLaren. Prizes were presented by the president, W. May. Refreshments were served by the committee.

The club is looking forward to the chief event of the year—the Burns' supper, arrangements for which are nearing completion. Tickets can be procured from any of the members of the executive.

✧ ✧ ✧

Betty Lytle Heads Major Bennett Chapter

Miss Bety Lytle was elected regent of the Major Bennett Chapter, I.O.D.E. at a meeting held Thursday evening at the home of Mrs. J. Comstock, Sr., 356 Rubidge street. Other officers are: Past regent, Mrs. J. Comstock, Jr., 1st vice-regent, Miss Margaret Morgan; 2nd vice-regent, Miss Jean Cowling; secretary, Miss Margaret Preston; treasurer, Miss Dorothy Lipsett; war convener, Miss Marion Worboy; recording secretary, Miss Margaret Skitch; press secretary, Miss Anna MacKenzie; educational secretary, Miss Connie Legon; standard bearer, Miss Edith Wells; social convener, Miss Mary Kirkwood, assistants, Mrs. A. MacRae, Mrs. Geo. Barnes; councillor, Miss Phyllis Cruthers, Miss Isobel Skitch, Miss Lorraine McCarrell, Miss Louise Spriggs, Miss Margaret Baird.

The next meeting of the Chapter will be held at the home of Miss Isobel Duffus, 397 Reid street.

✧ ✧ ✧

George Street Y.P.U. Meets

The new president, Mrs. Lloyd Ash, was in the chair for the first 1940 meeting of the Young People's Union of George street United Church. The meting was opened with a sing-song led by Miss Loretta McDougall, and a devotional period conducted by Mr. Roy Hudson, vice-president, who also gave an appropriate reading.

A varied program included a reading, "My Aim", Miss McDougall, solo, "Beautiful Isle of Somewhere"; Mr. W. Crouter; the scripture lesson read by Mr. Roy Hudson; duet, Miss McDougall and Mr. Crouter, a poem, "Another Year is Dawning," Miss Betty O'Brian.

A few suggestions on how each Y.P.U. member can make the group a success were given by the president. Miss Wilda Saunders gave a reading, "It's not the Church, It's You."

Members were divided into four groups for the year, Fellowship, Citizenship, Culture and Missions. The installation of officers for 1940 will be conducted at the Sunday morning service.

Miss McDougall was in charge of the recreational period. Over 50 members attended.

FASHIONS

Now that the excitement of Christmas is over and we have a breathing spell, we should begin to think of our wardrobes. Every woman should have a neat, functional house dress to slip into. The one shown here has a slimming panel front and a wrap-around closing, both features that we all like. It has easy-to-make sleeves that are cut in one with the dress. Make it of printed cotton and trim with white collar and pocket cuffs edged with braid.

Style No. 3125 is designed for sizes 16, 36, 38, 40, 42, 44, 46, 48 and 50. Size 36 requires 3⅞ yards of 39-inch material with ⅝ yard of contrasting.

The Examiner,
Please order for me:

Pattern number .....

Size .....

My Name .....

Address .....

.....

I enclose 15c for postage

DOROTHY DIX

Most Of Us Are Created To Be Dray Horses, Not Derby Winners, So Children Should Not Be Given To Highly Exalted Ideals.

IT IS without doubt a benevolent provision of nature that makes every old hen think she has hatched out a swan. Otherwise there would be a marked decline in the population. For most of us would be drowned at birth if our mothers got a clear, unbiased view of us. They would not think us worth the trouble of raising.

Nevertheless, this ability of every mother to see a future President of the United States or the wife of a millionaire in her common-place little babies has its tragic as well as its comic and sentimental aspects. For it raises great expectations that can never be realized. It fills the world with embittered men and women who have failed to achieve either happiness or success because they were always reaching for the stars, while a street lamp was their limit.

All of us know parents whose sole topic of conversation is the wonderful brilliance of their children. John is a mathematical shark who some day will be a great engineer. Mary has a Metropolitan voice. Tom is a born orator who will be a spellbinder when he goes into politics. Sally is such a beauty that people turn to look at her on the street. And we marvel that even fatuous fathers and mothers can see these shining qualities in their dull and homely offspring. If the matter ended in parents getting a kick out of believing that they had begotten statesmen and trust magnates and Miss Americas we might smile at their delusion and think it a compensation for all the work and trouble of rearing a family. But that isn't the end. It ends in the pitiful sacrifice of both parents and children to an illusion of grandeur.

Perhaps the chief harm that this glorification of a child does is to inflate its ego and make it esteem itself superior to every one else. Home flattery is the most potent brew that ever was concocted, and the boy and girl who have been drugged on that from their infancy up never wake up enough to see themselves as they really are and to estimate their real abilities.

Thus we have always with us the "also rans," who never get anywhere because they are never willing to go the pace for which they are gaited by nature. They think they are Derby winners when they are only dray horses. They are always out of work because they expect to start out as bank presidents. They are old maids because they expected to make brilliant marriages and no Fairy Prince came down their alley. Or they are peevish, fretful, discontented wives who look down on their husbands and think they condescended to marry the poor dubs who support them. The unappreciated geniuses, the failures who have never found any job to fit their talents, the women who are always wailing about not being understood, are virtually all the result of having been taught to think more highly of themselves than they should when they were children.

One of the common sights that is enough to wring tears from a heart of stone is the spectacle of parents who are literally killing themselves to send children to college who are not college material, who have no thirst for knowledge, who don't even like to read and whose sole object in going to college is to have a good time.

It would seem that any father and mother would know that if Johnny and Mary wouldn't study in grammar and high school they won't study in college, but they don't. They are so obsessed by the idea that their children are literary geniuses that they cut down on the food bill at home and wear their old clothes and do without the medical attention they need to spend thousands of dollars on a boy and girl who come back home with nothing but a college yell and a supercilious attitude toward their parents.

What a pity that instead of overvaluing their children and bringing them up to have an exaggerated idea of their abilities parents do not try to see their children just as they are and so try to fit them for work they can do instead of making them aspire to some job that is beyond their powers to accomplish! There is nothing sadder than a wrecked ambition.

✧ ✧ ✧

DEAR DOROTHY DIX—I am just 18 years old and have been married two months and a half. After I married I kept on with my job and my husband made a small salary, so together I thought we would get along nicely. We have a car, not paid for, so when the note was due I gave my husband money to pay it, but he didn't pay it, he gambled it away. I had a little savings and he took that money also and gambled that away. He has never given me any money since we were married. And he has lied to me about everything. Now he has lost his job and gone on the road and he wants me to go with him. I have a dear old mother whom I hate to leave, so I don't know whether I should leave my job and go with him or stay with Mother. What shall I do?—M. C. G.

ANSWER:

If you desire to keep on eating you had better stay with your mother and hang on to your job, for you will have nothing to look forward to but starvation if you go with your husband.

Surely, even if you are only 18 years old, you must have enough sense to know that a man who would steal from his own wife is not to be trusted and that a bridegroom who does nothing to support his wife but expects her to support him is a poor dependence for a husband.

DOROTHY DIX.

Readers writing Dorothy Dix are asked to enclose a self-addressed envelope and also a three-cent stamp.

Girl of 19 Has Saved Three Lives

Miss Ethel Barnes, 29 St. James Street, a girl of 19 years with fair hair, a sunny smile, and a love of athletics that is her chief interest in life, is a young lady of whom Peterborough might well be proud. Three times at Rye's wharf, Otonabee, Ethel has saved lives, two boys of seven and 10, Donald Martin and Fred McMaster, and Helen Monahan, a girl of 17.

In recognition of her splendid record, Ethel has been awarded an Honorary Testimonial of the Royal Canadian Humane Association, which was presented Tuesday evening during the large Members' and Friends' Banquet in the Y.W.C.A., at which Miss Julia Matouskova, former secretary of the Y.W.C.A. in Czechoslovakia, and this year a member of the National Council staff of Canada, was guest speaker. Miss Caroline Littlefield, physical director, and Ethel's swimming instructor, introduced her to banquet members, and the certificate was presented by Mrs. G. S. Porter, convener of the Swimming Pool Committee.

Ethel is a member of the Y.W.C.A. Silver Finettes, and has been taking swimming lessons for the past four years. She is winner of the City Championship for diving and swimming, and holder of four swimming trophies. Several years ago she won the mile swim at Bewdley, and again at Chemong, and last year came second in the half-mile swim at Wallace' Point. At the recent Y.W.C.A. swimming exhibition, Ethel and her partner, Jean McLeod, were winners of medals donated by the Royal Life Saving Society.

We Noticed

...Officials of the Canadian Red Cross Society have announced that various organizations concerned with war medical work have recommended against training a Voluntary Aid Department of nurses at present.

✧ ✧ ✧

...Col. A. E. Snell of Ottawa, representing the St. John Ambulance Association, reported to the joint committee of the organizations that the Department of National Defence had declared V.A.D. workers could not be used in Canada or abroad now and there was no immediate prospect that they could be used during the war.

✧ ✧ ✧

...Col. Snell said a cable from the V.A.D. council in England disclosed there would be no need for Canadian V.A.D. service until the number of war's sick and wounded is 250,000.

Do You Know?

If grapefruit is unusually sour, add a pinch of salt before serving.

✧ ✧ ✧

A very few grains of salt will improve the flavor of coffee, cocoa and chocolate.

✧ ✧ ✧

If food has been over-salted, add whenever possible a peeled, raw potato for the remainder of the cooking time. The potato will absorb much of the saltiness.

With The Girl Guides

Due to the holidays, Guide activities have only this week got into regular routine. 1st Company has been without its captain for two weeks owing to sickness, but she will be back next week. A sleigh-ride for 1st Guides and Brownies is planned for Saturday week in the afternoon. Full particulars next week.

2nd Company resumed meetings, and we welcome Eunice Armstrong, whom we hope will become Captain, with the assistance of Peggy Houghton, who is quite ill at present. I know all Guides wish her a speedy recovery. 3rd St. George's had an enrolment ceremony, and the following recruits were enrolled: Rosemary Wilson, Shirley Watkins, and Gladys Lawson.

For the end of the old year all protestant Guides were guests at the Salvation Army Temple, and a very enjoyable service was held— we look forward to another. Will all Companies remomber the one dollar for H. Q. Endowment Fund is now due, if not already sent, please pay Mrs. Whalon by January 31st.

"The Scribe."

CANNY BARGEES BUSY

NEW YORK—(CP).—The winter vacation of the state barge canal's barge-gypsies has been cancelled by the war. The barges are all either full of grain at railroad terminals on the Hudson or are plying between the terminals and vessels bound overseas.

Cuba's peanut crop is double last year's.

FURNITURE CLEARANCE

ONE ONLY
Chesterfield (Kroehler) - - 7.95
(In Excellent Condition)

3-PIECE BROCADED MOHAIR
Chesterfield Suite - - - 12.95
(In Good Condition)

MODERN 3-PIECE
Chesterfield Suite - - - 19.00
(Like New)

Dining Room Suites - - 19.00 Up
Latest Styles, All in Good Condition

Quebec Cook Stoves - from 6.95
In Perfect Condition, To Clear

Terms Is Desired

Fine's Furniture Store
213 CHARLOTTE ST. PHONE 3475

LYPSYL SOOTHES ROUGH SORE LIPS ... saves a lot of embarrassment. If blustery weather makes your lips look and feel unattractive...use LYPSYL to keep them soft and velvety. LYPSYL is a medicated lip-salve ... in a handy tube convenient for purse or pocket. Use it like lipstick... any time... anywhere. It soothes and protects the lips from wind and weather... keeps them alluring and at their best. Ask for LYPSYL at any Toilet Goods counter — white or red — 20 cents a tube.

I WANT 2000 PEOPLE TO TRY SYNTONA FOR ONLY 25 CENTS

SUFFERERS FROM STOMACH TROUBLES, WEAK KIDNEYS, LAZY LIVER, NERVOUSNESS AND GENERAL RUN-DOWN CONDITION

What It is!

SYNTONA is an advanced medical compound of 12 of the finest medicinal herbs, and not one a habit-forming drug. It is taken before meals and mixes with the food in one's stomach, thus throwing off the poisons that foster stomach troubles. It acts within 10 minutes to stop gas and pains, sourness, bloating, and belching. At the same time SYNTONA drives the poisons from the kidneys and relieves backache bladder irritations and weakness.

What It Does!

It acts on the stomach, liver, kidneys and bowels. It DRIVES out rheumatic and neuritis pains; puts a stop to boils, pimples, and other common blood disorders, by ELIMINATING THE CAUSE! It builds strong, healthy nerves. It will free your system of its oversupply of acidity. Those ravaging acids that accumulate and irritate your stomach—fill you with gas—sour your food and cause constipation.

Now, whether SYNTONA will help you as it has thousands of others—whether it will end your suffering in a day or week—remains to be seen. But in light of what it has done for others, it is surely a mistake not to try it for 25 cents, only a fraction of its worth. This introductory offer is good Friday and Saturday ONLY. Act at once. Do this in fairness to yourself and your family.

THIS COUPON
And Only 25c Good for
SPECIAL
Introductory Bottle
SYNTONA
when presented at
ELLIOTT'S DRUG STORE
393 George St. Peterborough
Limit of 2 Bottles to each customer at this price.

HALF PRICE
DRAPERY SAMPLES
3 Yard Lengths of 50 Inches
in
Homespuns
Damasks
English Chintzs
and Repps

These samples will make ½ width overdrapes suitable for living room, dining room or bedroom.

Regular price 1.98 to 18.00 per 3 yard length
Sale price 98¢ to 8.95 per 3 yard length

COME EARLY FOR BEST CHOICE
A Small Charge will Make Any of these Materials Up.
Many other furnishing lines at reduced prices.

CECIL LAPP
185 CHARLOTTE ST. TEL. 7973

BUEHLERS Meats
SATURDAY SPECIALS!
GOVERNMENT INSPECTED FOR HEALTH
GOVERNMENT GRADED FOR QUALITY

ROSE BRAND CREAMERY—FIRST GRADE
Butter With Meat Order lb 28c
Blade Roast lb 15c
BONELESS
Pot Roast lb 15c
Spare Ribs lb 14c

SLICED Bacon Ends OLD CHEESE 25c
ROLLED Prime Ribs No Pieces 23c
Chuck Roast Very little bone 13c
Bacon Square Piece 15c

Pork Tenderloin ORDER EARLY 23c
PEAMEAL Cottage Rolls Smoked Picnics 21c
Pork Butts lb. 19c
Fresh Picnics lb. 15c
Plate Rib Boil 11c
Pure Lard 10c
DRY Salt Pork 16c lb.
LOIN Pork Chop lb. 23c

BUEHLER BROTHERS
387 GEORGE FREE DELIVERY CALL 3680

LADIES
THE
Odds and Ends Sale
YOU HAVE BEEN WAITING FOR

PLAID or PLAIN COLORED Blazers Reg. 3.98 2.98
Housecoats Bath Robes 2.98 Up
Skirts, reg. 2.98 1.89
Sweaters 1.00 to 1.98
DRESSES Good styles and shades. Reg. to $8.00. Out they go for 2.98
COATS Our remaining stock of coats will be cleared regardless of loss.

BUY NOW AND SAVE
BLACK'S
GEORGE ST. AT KING

FRESH ROASTED VACUUM PACKED & IRRADIATED

... but after all, it's the flavor that counts.

That's Good Coffee!

Manufactured by KELLY, DOUGLAS & CO. LTD.

HAROLD F. RITCHIE & CO. LTD. (Distributors)

Britons Accept Rations In Good Spirit

LONDON, Jan. 12 (CP Cable)—Cracks are not showing in traditional British stolidness as a result of the current "war of nerves." The people are accepting rationing of basic foods without a murmur of discontent and if it were not for the nightly blackout that is as inescapable as the income tax collector it would be difficult to realize a war was on.

The matter-of-fact way in which calm Britons are tackling the job of trying to rid the world of Hitlerism was brought pointedly home today by a Daily Telegraph dispatch from Amsterdam reporting the Nazis are launching a campaign against grousing and grumbling. As part of the campaign German shopkeepers are instructed to report customers complaining about their inability to obtain their needs.

"This is a tacit admission that all is not well with the morale of the German people," the correspondent said.

In my first fortnight in the United Kingdom I have not heard a single complaint about the privations the people of the Old Country are facing.

Discussing the reaction toward rationing, a grocer said the customers "know there is a job to be done and they are anxious to do their bit." A butcher doling out a limited supply of beef, bacon and ham, philosophied: "My folks feel their lot is not so hard as that of the fighting men and they are glad to give a lift."

Not even the black velvet-like blanket of darkness the men and women of the air raids precautions organization draw over the British Isles each night dulls the good humor of the people. The difficulties and dangers of night prowling might depress others but not Johnny and Jenny Bull. You have to book weeks ahead to see the better plays. Seats are hard to find at the movies.

Dingy pubs and high-toned brasseries are chock-a-block with sippers of bitters and pastel-colored cocktails.

And they talk not of war but rather of their lives, loves and laughs.

It really isn't such an unlovely war —at least not up until now.

Havelock Honors Mary Anderson

HAVELOCK, Jan. 12—(ENS). — A shower in honor of Miss Mary Anderson of Belmont, whose marriage to Mr. Roy Bawden of Toronto is to take place soon, was held on Wednesday evening at the home of Miss Helena Spencer, of Havelock. Some thirty friends of the bride-to-be assembled in the living room, daintily decorated for the occasion with pink and white streamers.

A miniature bridal couple, little Miss Elinor Wannamker being the bride and Miss Jacqueline Sanders the groom ,entered the room singing "I Love You Truly." They carried a suitcase and were wheeling a doll's pram, both containing lovely gifts for the honored guest. The bride and groom assisted Miss Anderson in opening the gifts.

She received as a presentation from those assembled, an automatic electric iron, and a silver cream and sugar set, besides many other individual gifts. Miss Anderson then replied to the presentation, thanking her friends for their expression of regard for her. Community singing followed and later a lovely lunch was served by the hostess.

Among those present were Misses Lilyan Plunkett, Rita Buchanan, Beatrice Crawford, Thirza Hicks, Margaret Voyer, Roxie Rutherford, Dorothy Davidson, Ruth Hagerman, Marguerite Roche, Alta Clarke, Josephine Hoffman, Jewell Scott, Annette Peirer, Winnie Spencer, Elinor Wannamaker and Jacqueline Sanders; Mesdames D. Rylott, F. Hill, M. Rylott, O. Parcells, Thos. Wannamaker, E. Sanderson, N. Lade, A. Clarke, Chas. Taylor, F. McKenzie, D. D. Kirk, E. Chiles, L. Sanderson, E. Anderson, G. Rutherford, W. Anderson, A. Spencer, and J. K. Whiteside.

The Crow of Croup Worries the Mother

When the child wakes up in the night with a croupy cough, spasmodic croup, it strikes terror to the mother's heart.

The child can scarcely speak, can hardly breathe, and seems to be choking.

There is no time for delay; apply hot poultices to the throat and upper part of the chest, and give Dr. Wood's Norway Pine Syrup. We know of nothing better to give prompt relief. It is absolutely safe, does not contain any habit forming drugs, and will help to soothe the infected membranes, stop the irritation and subdue the inflammation.

The T. Milburn Co., Ltd., Toronto, Ont.

Strange Meeting

London, an. 12 (CP Cable)

THE STRANGEST of the many meetings between Canadian soldiers and English relatives was on a westbound train out of Paddington, London, last night.

A Canadian private entered a compartment of the train when it was halted at Reading. Handing round cigarettes he mentioned he was going to see relatives at Painswick, Gloucestershire.

"It's a long way from London, Ontario," the private remarked.

To which a fellow passenger, Mrs. Kathleen Knight of Harpenden, rejoined:—

"If you come from there, I think you must be my cousin."

The soldier, Driver Frank Capener, produced a list of addresses which included that of Mrs. Knight's parents in Painswick. None of Private Capener's English relatives knew he was here.

Three-Way Party Planned By Marmora WI

MARMORA, Jan. 12—(ENS). — The monthly meeting of Marmora Women's Institute was held on Wednesday evening at the home of Mrs. H. W. Sabine, with a large attendance, with the roll call "What public office can a woman hold?"

Under general business it was decided to hold a community party of bingo, euchre, bridge, followed by dancing, in the Town Hall on Wednesday, January 17, the proceeds to be for the purchase of wool.

The program for the evening was of an interesting nature. "Interesting Events" prepared by Mrs. W. E. Gould was read by Mrs. L. Green. Mrs. H. R. Haacke then gave a splendid paper on "Legislation." Lucille Green sang "Scatter Brain" and Mrs. R. G. Neal gave a humorous reading, "Grandpa's History."

Lunch was served by the committee, after which the meeting closed with the National Anthem.

C.W.L. Meeting.

The monthly meeting of the Catholic Women's League was held on Wednesday evening at the home of Mrs. Vincent Lynch, with a good attendance.

The present, Miss G. Moloney, was in the chair. After a short business session, a discussion was held with regard to war work, and it was decided to work in co-operation with the War Workers' Association in raising funds and knitting and other details.

A social hour was spent and euchre was enjoyed, the prize going to Mrs. S. McWilliams. A delicious lunch was served by the hostess and conveners: Mrs. James Brady, Mrs. John Finnegan, Mrs. Charles Nicholson and Mrs. Hugh Brady.

27 Births In 1939.

Vital statistics for Marmora village for 1939 as reported to Toronto by the village clerk, E. C. Prentice, shows a high birth rate for the past year. There were 27 births, 4 deaths and 23 marriages.

The majority of the marriages were of persons residing outside of the municipality, although the ceremony was performed in the village.

Trent W.I. Studies Meat Cookery

TRENT RIVER Jan. 11.—(ENS). —Members of the Women's Institute met Tuesday afternoon at the home of Mrs. Harry Mann for the second demonstration of meat cookery put on by Mrs. H. Mann and Mrs. Ward Glenn who were appointed to attend these demonstrations by the Department of Agriculture Women's Institute Branch at Norwood last fall. There was an attendance of 20.

Mrs. George Brooks, president of the local branch, opened the meeting. The Institute Ode was sung followed by the Lord's Prayer in unison, after which the afternoon was given over to the demonstration of pot roast, Swiss steak, meat loaf, crown roast of sausages, escalloped meat Dixie style.

A paper on meat cookery was given by Mrs. Ward Glenn, who also gave out a recipe for dumplings for stew. Mrs. Mann gave a recipe for brisket roast and also had charge of a meat contest, reading out the nine wholesale cuts of beef. The contest was to name the nineteen retail cuts. Mrs. Melville Wight won the highest score, the prize for which was the pot roast which was prepared and cooked during the afternoon.

Tables were placed for supper, which proved sumptuous. The menu comprised brown bread, white bread, pickles, Swiss steak, meat loaf, crown roast of sausages, escalloped meat Dixie style, macaroni and tomatoes, cabbage salad, cake, coffee and cream.

A hearty vote of appreciation was given Mrs. Mann and Mrs. Glenn.

SUIT DISMISSED.

NEW YORK, Jan. 12—(CP)—Two suit brought against Henry J. (Bob) Topping by a private detective for $5,235 he claimed the tin-plate heir owed him for obtaining divorce evidence against Topping's first wife, Jayne Shadduck Topping, was dismissed today in Federal Court.

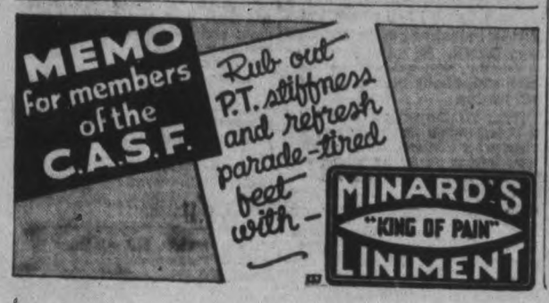

French Anti-Aircraft Guns Prove Their Deadly Accuracy

A French officer is shown inspecting the cockpit of a German fighting plane brought down on the Western front by French anti-aircraft guns. This picture was transmitted from New York by phonephoto.

Belmont Council Taboos Car, Phone For Reliefees

HAVELOCK, Jan. 12.—(ENS).—The Belmont and Methuen municipal council held its inaugural session on Monday at Scott's Hotel, Havelock, when Reeve Isaac Anderson and Councillors W. A. Floyd Steenburgh, Carl Purdy, George Newton and Joseph McNeely took their customary declaration of office.

It was the new council's decision that henceforth, families receiving direct relief within the townships, would not be permitted to have a telephone or operate an automobile.

The printing contract for 1940 was let to the Havelock Standard at $150 with the provision that should here be no voters' list required, the above price would be reduced to $125.

Reuben Dean was appointed assessor at a salary of $110, on motion of Councillors Newton and McNeely, the salary to include postage and stationery, for which the sum of $10 will be advanced.

Wellington Burgess was re-appointed treasurer, on motion of Councillors McNeely and Newton, at a salary of $210, with extra for postage, stationery, revenue stamps and telephone calls.

Grant Dafoe was re-appointed township clerk on motion of Councillors Steenburgh and Purdy, at a salary of $225 with extra for postage, stationery and telephone calls.

A. D. Buchanan was re-appointed weed inspector at 24c per hour and 13c per mile one way, this on motion of Councillors McNeely and Purdy.

Ross Barrons and Alec Buchanan were appointed auditors for the 1939 collector's roll, at a salary of $9.00 each, on motion of Councillors Purdy and McNeely.

Messrs. Robert McFall, Murray Barrons, James Toms and Harry Morgan were named as sheep valuators, on motion of Councillors Steenburgh and Purdy, to be paid at the rate of 24c per hour and 13c per mile one way.

Other appointments included that of Ernest Spencer to the Board of Health and William Smith as sanitary inspector.

The Clerk was instructed to order 300 dog tags from the Toronto Stamp and Stencil Co., and also 8 subscripions to the Municipal World.

Wage Rates Fixed.

The following wage rates were set for 1940; Laborers, 25c per hour, teams 50c per hour, trucks $1.00 per hour, and the road superintendent 35c per hour.

The reeve and clerk were authorized to sign statement of road expenditure for 1939, on motion of Councillors Steenburgh and Newton.

On motion of Councillors Steenburgh and McNeely, Lot No. 1, Concession 5, Methuen, was sold to Henry Whitney for the sum of $20.

The Reeve was authorized to sign an application for insurance on buildings on the north east quarter of Lot 11, Concession 10, Belmont.

The sessional allowance for the Reeve and Council was set at $60 each, on motion of Councillors Steenburgh and Purdy.

The following accounts were passed on motion of Councillors Purdy and McNeely, and orders drawn on treasurer for same: R. W. Burgess, D.R.O. No. 1, $4; W. J. Burgess, D.R.O. No. 2, $4; Wellyn Dafoe, D. R.O. No. 3, $4; E. J. Pollock, D.R.O. No. 4, $4; Fred Post, D.R.O. No. 5, $5; Ed. Bowen, Jr., D.R.O. No. 6, $4; Claude Post, D.R.O. No. 7, $8; A. Quackenbush, D.R.O. No. 8, $4; Jason Roe, caretaker hall, election day, $2; Mrs. J. Roe, caretaker, wood, township hall, $11; Grant Dafoe, returning officer, $6; Austin Wilde, poll clerk, No. 1, $2.50; Melville Dafoe, poll clerk No. 2, $2.50; Donad Maloney, poll clerk No. 3, $2.50; Harry Petherick, poll clerk No. 4, $2.50; Norris Whitney, poll clerk No. 5, $2.50;M. Barrons, poll clerk No. 6, $2.50; S. Gerow, poll clerk No. 7, $2.50; Bert Hart, poll clerk No. 8, $2.50; Jas. Johnson, poll clerk booth No. 1, $3; Welt. Ellis, poll booth No. 3, $3; Havelock Standard, election supplies, $31; G. Wright, pool booth No. 4. $3; Mrs. N. Whitney, poll booth No. 6, $3; H. Bowen, poll both No. 6, $3; treas. SS. No 13, poll booth No 7, $3; S. Gerow, poll booth No. 8, $3; Municipal World, 8 subs., $8; W. Burgess, post., stat., stamps, $29.66; E. Fennell, collector bond, insurance, $21.56; Dr. A. S. Thompson, medical health work, $7; provincial treasurer, bal. fighting fires, $14.07; Robert Marshall, relief mileage 1939, $2.23; Robert Marshall, part salary as collector, $100.

Direct relief—Robert McFall, $8, Mrs. G. Hartin, $2.40; John Scott, $11.50, A. Leeson & Son $29.65, Harrison Wing $21; F. J. Squire $24, Rae Williams $32.50.

Church Service Is In Charge Of Y.P.U.

OMEMEE, Jan. 12—(ENS). — The regular church service in Trinity Church on Sunday evening was in charge of the Young People's Union. Verna Gardiner, vice-president, was in the chair. Christina Connell read the Scripture reading, and Marion Reo led in prayer. Rev. Mr. Patterson introduced the speaker of the evening, Homer Borland of Peterborough, who spoke on the theme, "Christ in You and Christ in Me." The speaker listed five all-important questions that a Christian should ask himself, namely: Are you truthful? Are you honest? Are you pure? Are you easily offended? Are you selfish?

The choir rendered two special anthems. One of the highlights of the evening was the installation of the officers of the Young People for the year 1940. The following accepted their responsibility for service:

Past president, Edward Lowes; president, Richard Vaughan; vice-president, Verna Gardiner; secretary, Roberta Deyell; treasurer, Clinton Endicott; Citizenship, Arthur Weir; Fellowship, Eleanor Sherin; Missions, Mary Faulkner; Recreation, Hazel Wilson; Culture, Christina Connell; Dramatics, Marion Rea; pianist, Lillian Race.

After the church service the Young People motored to the home of Hazel Wilson, where a very enjoyable social hour was spent. After the singing of favorite hymns a dainty lunch was served by the hostesses.

2 Votes For Owners

SEATTLE, Jan. 12.—(AP)—Two votes for every home owner to enable him to "protect his interests" against the "have-nots" is the goal of a new Seattle organization headed by H. A. Frenz, an architect. Under the proposal, Frenz explained, each home owner or real estate taxpayer would have two votes on election day, while the non-property owners would have one, as now.

How To Cook Meat When Tough Described

WARKWORTH, Jan. 12 (ENS). —The Percy W.I. held a special meeting on Wednesday afternoon to complete their meat project. Mrs. Clarence Potter and Mrs. William Honey, as leaders, dealt chiefly with the tougher cuts of meats, which are the secret of good home-making. One method and probably the most popular is putting these through the meat grinder. Another steam pressure, freezing also tends to make them tender and acids such as vinegar, lemon or tomato juice will help and not change the flavor of the meat. The most reliable method of making tough meat tender is by long, slow cooking in moist heat.

The ladies prepared and cooked a Swiss steak, beef loaf, and sausage loaf which was served at the pot-luck dinner.

A vote of thanks was tendered Mrs. Potter and Mrs. Honey for the interest they have taken in making this project not only interesting but educational. The singing of the National Anthem brought the meeting to a close.

Receives Souvenir of Royal Visit.

Miss Blanche Baker, the local librarian, received for the library a most interesting souvenir of the Royal Tour of Canada in the form of a copy of the elaborate itinerary prepared by the Canadian National and Canadian Pacific Railways for the benefit of Their Majesties. This book, so beautifully got up, contains scores of fine photographs and a large amount of well written historical data in regard to all the places visited by the King and Queen, and in hopes Their Majesties and party would understand and enjoy more fully the various sections of Canada.

Personals.

Rev. Dr. Cooper visited Mrs. James Angus, who is in the Cobourg Hospital, on Tuesday and was pleased to report she is resting comforably after her recent stroke.

William McKenzie received word of the death of his brother, Peter McKenzie, who resides near Campbellford.

TROOPER LET OFF

LONDON, Jan. 12—(CP Cable)—Charles Goldie, private in the Royal Canadian Engineers, was discharged today when he appeared in police court to answer a charge of stealing and receiving a brooch from a Bond street shop.

Goldie, 26, was arrested with Barbara Ericson who, the Canadian soldier testified at his preliminary hearing Jan. 6, had been "treating Canadians" and took some "on a party round the city."

Council Shapes 1940 Program At Millbrook

MILLBROOK, Jan. 12 (ENS). — The inaugural meeting of the Millbrook Municipal Council for the year 1940 convened in the Council Chamber on Monday, January 8, at 8 p.m., when the following took the oath of office before the clerk and took their seats: Reeve W. E. Ball, Councillors H. D. Bigelow, R. A. Ford, J. R. Eakins, and A. H. Jeffrey.

Correspondence: A letter of resignation from the Public Library Board from E. H. Barnes; from the county road superintendent re a refund on road maintenance; from J. T. McPhair, Medical Officer of Health, reappointing the local M.O. H.

The collector reported $11,562.87 collected for 1939, amounting to 86 per cent. of the roll.

J. J. Clarke, relief officer, made report of relief dispensed during December, 1939, amounting to $115.11.

The clerk introduced by-laws to appoint certain municipal officers for the current year—all were passed; Ivan L. H. Gary was appointed member of the Public Library Board for three years; and ex-Warden W. T. Wood a member for one year; John Ridge a member of the Board of Health; J. L. Byam and T. H. Collins, auditors; J. J. Clarke, assessor; Dr. H. A. Turner, Medical Health Officer; also a by-law empowering the Reeve and treasurer to borrow from the Bank of Toronto up to $10,000 to meet current expenses.

Bigelow-Jeffrey: That we order seven copies of the Municipal World. Carried.

The Reeve appointed Councillors Eakins and Bigelow a committee on Fire Hall and equipment, and the streets of the East-end, and Councillors Ford and Jeffrey a committee on the Town Hall and the West-end streets.

Jeffrey-Eakins: That J. J. Clarke be relief officer. Carried.

The following accounts were presented and on motion paid:

Hydro street lights $72.30 ,halls $9.22, $81.52: Telephone Co. account, $4.21; J. J. Clarke, Division Court clerk, $28.00; J. W. Hutchinson, bailiff, $28.00; S. R. Hart & Co., rolls, $12.97; W. R. Howard account, $2.50; Charles Thorndyke, registering births, marriages, and deaths, $4.50; Board of Health, services, 1939, $60.00; D. Dunlop, dragging $2.00, milk relief 33c, $2.93; D. K. Chiles, relief, $14.95; Mrs. C. Kidd, relief, $19.30; W. H. Coombe, relief, $16.00; G. E. Burnham, relief, $17.20; W. G. Russell & Son, coal-relief, $7.25; H. M. Trick, coal-relief, $6.00; Fowler & Pendrie, clothing relief, $8.94; Mrs. L. Ingram, Shelter-relief, $3.00; M. McDowell, milk relief, $4.34; W. F. Fallis, milk relief, $1.40.

Council adjourned to meet on Monday, February 5.

Keene W.M.S. Officers Are Installed

KEENE, Jan. 11.—The W.M.S. of the United Church met for the first meeting of the New Year on Wednesday.

Mrs. James McFarlane, president, was in the chair. She thanked the ladies for her appointment and asked for their co-operation, and wished them every success in the New Year.

Rev. Mr. Murray, in an impressive ceremony, installed the new officers.

Reports from the various secretaries were heard and also from the six circles. The "Busy Bees" from the north end of Keene again were highest in their donation. The "Cheerful Givers" were second in order—all the circles doing remarkably good work.

A letter from Saskatchewan for bale received was read. Several matters of business were discussed. The devotional period followed. The meeting closed with the hymn, "Blest be the tie that binds," and the Mizpah benediction.

SILENCE WORK WHISTLES

Fearing that whistles to signal the starting and stopping of work may be confused with air raid warnings, Belgium has ordered they be discontinued throughout the country.

Australian Air Minister In France

Mr. T. V. Fairbairn, Australian Air Minister, is shown here inspecting anti-aircraft gun emplacements on the British sector of the Western front during his recent visit to France. This picture was transmitted from New York by phonephoto.

Stop Scratching Relieve Itch Fast or Money Back

For quick relief from itching of eczema, pimples, athlete's foot, scales, scabies, rashes and other externally caused skin troubles, use world-famous, cooling, antiseptic, liquid D. D. D. Prescription. Greaseless, stainless. Soothes irritation and quickly stops intense itching. 35c trial bottle proves it, or money back. Ask your druggist today for D. D. D. PRESCRIPTION.

The Quality Tea

"SALADA" TEA

Price Relationship In Farm Goods Changes Little Since War Began

OTTAWA, Jan. 12—(CP). — Price relationships rather than mere prices are the chief interest of the farmer, and relationships have showed little change since the outbreak of war, the Agricultural Supplies Committee, headed by A. M. Shaw, director of the Dominion Agriculture Department's marketing service, reported today.

The committee has investigated carefully the long-term relationships between prices of millfeeds and prices of livestock products with a view to estimating the fairness of present prices of bran, shorts and middlings in relation to prevailing prices of hogs and dairy products.

The relation of the price of any one product to the prices of millfeeds, the committee found, may be calculated by seeing how many pounds of the feeds is equivalent in price to a given amount of the animal product.

For example, in December 100 pounds of live hogs in Toronto was equivalent in price to 690 pounds of shorts. The average relationship between the prices of these commodities for the 10 years preceding was 100 pounds of live hogs in Toronto to 680 pounds of shorts. Hence, despite the recent rise in shorts prices, the December price was approximately in the same relationship with the price of hogs.

Similarly, one pound of butter fat in Ontario in December was equivalent in price to 23.3 pounds of bran at Toronto, compared with an average of one pound butter fat to 21.2 pounds of bran over the last 10 years, slightly above average relationship.

"While the price relationships early in 1939 were less favorable to the dairymen than to the hog producers," the committee reported, "this situation has been corrected by the recent rise in butterfat prices.

"It should be added that the Agricultural Supplies Committee is continuing to keep in close touch with the situation with a view to seeing that the farm buyer is not placed at a disadvantage in the market."

Heat Wave Eases

BUENOS AIRES, Jan. 12.—A five-day heat wave, blamed for the deaths of 20 persons yesterday, abated today. Temperatures around 100 degrees had been blamed for injury of a number of persons by exploding siphon bottles, for a riot at an ice plant over price increases, and for the prostration of 129 persons.

Lodgeroom Worker Smashes Glass Eye

TWEED, Jan. 12—(ENS).— Ray Thompson of Lodgeroom, while working on the new Hydro line near Lodgeroom, met with an unusual accident. With another workman, he was engaged in shovelling earth, when in some way the end of the handle of his companion's shovel struck him in the eye. The eye, an artificial one, was shattered by the blow, cutting the eye socket, and requiring the services of a surgeon to remove several pieces of broken glass.

Mr. Thompson, while working on the construction of Highway No. 37, several years ago, sustained facial injuries and the loss of an eye when a delayed blast was discharged when he was investigating the cause of the delay.

B-39

Why Not Find Out?

Your life insurance is "money for future delivery".

But have you ever thought of just *how* it will be delivered?

It's well worth thinking about. And it's well worth asking the advice of a Canada Life representative. For he will explain to you how the "delivery" of your life insurance can be arranged on an income basis. How the effectiveness of your present life insurance can be substantially increased *at no additional cost whatsoever.*

Too good to be true? Not at all. It's being done every day. A Canada Life representative will cite you actual instances where as much as twenty-five to thirty per cent has been added to the settlement value of life insurance—with not a penny added to the premium.

He will tell you other things too.

. . . How you can place upon the life insurance companies the responsibility of paying your wife an income as long as she lives if anything should happen to you.

. . . How much monthly income from your life insurance you can expect when you reach retirement age.

He has done it for others. He will be glad to do it for you.

Canada Life representatives who would particularly welcome an opportunity to discuss these matters with you at your convenience are

C. ALEX SOLLITT,
District Manager
J. M. KIRKWOOD

FOR EXTRA MONEY, YOU CAN RENT THAT SPARE ROOM OR SELL YOUR USED FURNITURE, OLD STOVE, REFRIGERATOR OR CLOTHES

Phone 4641

Bring or Phone your Ad to the Ad Taker before 1 o'clock Daily and on Saturday, 10 o'clock. Rates Low as 1c per word.

Extra Cash

Births Marriages In Memoriam Cards of Thanks Deaths

DIED

ELLIOTT, Mrs. (Rev) O. C.—The death occurred January 11, in Brantford, Ont., after a short illness of Mrs. (Rev.) O. C. Elliott, formerly Adeline Scott of this city. There remain to mourn her loss, besides her husband, one son, O. C. Elliott of Kingston; Mrs. S. Tolan of Niagara Falls; Mrs. L. G. Barnard, Montreal; Mrs. R. Daly, Hamilton, and Miss Effie Elliott, Toronto; also one sister, Mrs. J. F. Allin, Peterborough, and one brother, Mr. A. L. Scott, Badin, N.C. The funeral will take place in Brantford Saturday.

FOSTER, Charles Edward. — On Thursday, January 11, 1940, at his residence on Monaghan Road, Charles Edward Foster, beloved husband of Mary Bullied in his 72nd year. Funeral from the Nisbett Funeral Home, 347 Charlotte street, on Saturday afternoon at 2 o'clock; Rev. Dr. A. T. Barr of St. Paul's Presbyterian Church officiating. Interment at Little Lake Cemetery.

ROSS, Mrs. Michael.—In Peterborough early Friday morning January 12, Mary Ann Flood, daughter of the late Thomas Flood and Elizabeth Galvin and beloved wife of Michael Ross, and mother of Thomas of Toronto, Alphonsus of Vancouver, Michael of Douro, and Fergus and Hubert at home. Funeral from the family residence, Lot 29, Con. 8, Otonabee, on Monday morning at 9 a.m. to the Church of the Immaculate Conception for Requiem Mass at 9.30 a.m. Interment in St. Peter's Cemetery.

CARD OF THANKS

The family of the late Mr. and Mrs. W. J. Killingbeck wishes to thank all friends who so kindly helped them in their recent sad bereavements; also Rev. C. C. Boyter.

FLORISTS

TURNBULL'S FLOWER SHOP
Cut Flowers, Funeral Designs, Potted Plants. Service at all hours. 441 George St. 'Phone 7583—Nights 8586.

DAVID JORDAN, FLORIST.
Service at all hours. 316 Charlotte (op. Clinic). Telephone 4982 Day or Night.

THE PETERBOROUGH FLORAL CO
Flowers Delicately Arranged
For All Occasions.
436 Water. Telephone 6912—Nights 6746

FUNERAL DIRECTORS

GEO. G. HENDREN & SON
FUNERAL AND AMBULANCE SERVICE
PHONE LAKEFIELD DAY 40, NIGHT 52

COMING EVENTS

First insertion, 20 words or less, minimum charge, 50c. Subsequent consecutive insertions, 40c per insertion. All over 20 words, 2c per extra word per insertion.

EXHIBITION OF Flower Paintings by Beatrice Robertson; Recreation Room Y.W.C.A., Friday evening, January 12; also Saturday and Monday afternoon and evening.

LEAP YEAR DANCE at the Silver Slipper, Mount Pleasant, Monday, January 15, 1940. Come and have a good time.—J. Mitchell.

A WONDERFUL TIME.—Bury all worry and enjoy life. Don't miss the Big Douro Dance in Harmony Hall, Tuesday evening, January 16. Orchestra, Doug. Hutchison and his Aces. Admission: Gents, 35c; Ladies, 25c.

PETERBORO WORKERS' AND Unemployed Social Games Tonight, at 8.30. Blankets, Chickens, Bacon, Eggs, etc. Admission, 25c; extra card, 10c.

SACRED HEART RINK To-night, Fractional Motors Skating Party. Skating also tomorrow night. Hockey Engagements, Dial 9039.

AMATEUR NIGHT AT LYCEUM Postponed; insufficient talent. Notice later.

SOCIAL EVENING To-night, East City Community Hall. Auspices Catholic Women's League. Cards, Lunch, Music.

WEEK OF PRAYER SERVICE (Interdenominational) To-night, at 8 p.m., in Murray Street Church. Speaker, Dr. Northcote-Deck, Medical Missionary from the Solomon Islands. All are invited. Offering for expenses.

OTONABEE CHAPTER, I.O.D.E. Bridge, January 22, 8 p.m., Y.W. Green Room 50c. For reservations, Dial 6937, 4565, 3381.

U.F.O. INVITATION DANCE, Legion Hall, Thursday, January 18. Moncrief's Orchestra. Admission, Ladies, 35c; Gents, 50c. Refreshments included.

SHOOTING MATCH, Whittington Service Station, Port Hope Highway, Saturday, January 13, 1 p.m. Shotguns and rifles.

THE SMITH COUNCIL will hold a Free Dance, Chemong Pavilion, Tuesday evening, January 16. Every lady bringing cake or sandwiches free admission.

PERSONALS

"MARION'S TEA ROOM," HAVELOCK, will Move in February to the Building immediately West of the present location. We solicit your further patronage.—Mr. and Mrs. Eldon Pirie.

PERSONALS

3a Hairdressers 3a

LEWIS' HAIR STYLISTS & BARBERS. 167 Hunter Street W. Dial 4432. * * Oil Permanent, $1.95 Up.

JEAN JONES, 186 PRINCE—MACHINE and Machineless Waves, Guaranteed Dial 8543.

Taxis

HAROLD HOWELL, TAXI. DIAL 8525.

TELEPHONE DRUMMOND FOR SERvice—7540.

FOR SALE

4 Miscellaneous 4

FINDLAY OVAL COOK STOVE. TELEphone 4864.

CREAM PUFFS—WILLED WITH PURE Cream. Many were late last week. So order early. Special, Dozen 30c. Jean Ruth Shoppe.

VICTOR RADIO, GOOD CONDITION, 10 Tube. 265 Charlotte Street.

SKI SUIT 15, GIRL'S COAT 14, Lady's Coat 38, Skates 7. 475 Albert.

FIFTY CORDS OF GOOD BUILDING Stone. H. T. Lang, R. R. 1, Chemong Road.

CLEARANCE SALE
1 C. G. ELECTRIC REFRIGERATOR RECENT MODEL, CARRYING NEW GUARANTEE—$89.50
1 KELVINATOR REFRIGERATOR, $98
1 NORGE ELECTRIC REFRIGERATOR 5½ CU. FT.; LESS THAN THREE YEARS OLD, ALL PORCELAIN, $99.50
1 BEATTY ELECTRIC WASHER, COPPER TUB, CHEAP.
WHEN YOU NEED SERVICE ON YOUR ELECTRIC WASHER REFRIGERATOR OR RADIO JUST TELEPHONE 3075
T. J. CAVANAGH FRIGIDAIRE STORE
WE GIVE YOU THE MOST PROMPT AND BEST SERVICE IN THE CITY.

GENERAL ELECTRIC 9-TUBE CONsole Radio, needs overhauling, $8.00 cash. Dial 5118.

PIANO, WALNUT UPRIGHT, RECONditioned, Tuned and Delivered, $39.50. Also Player Piano, with Bench and 25 Rolls, cheap for cash. Parks' Studio, 208 Charlotte. Dial 7652.

CHICKEN PIES — YOUNG, TENDER Chicken, flaky pastry. The Pies make a delicious meal. Special, 20c. Jean Ruth Shoppe.

FIVE-FOOT ICE SAWS, WITH HANdles; Cook Stove, Box Stove. J. Goselin, 57 Crescent.

MEN!!
A FEW ENGLISH MELTON COATS
TO BE CLEARED
At $11.95 to $14.95
JUST ONE OF A SIZE LEFT YOUR LAST CHANCE
BLACK'S
GEORGE STREET AT KING

GIRL'S SKATES AND BOOTS, SIZE 5. Dial 7279.

SEWING MACHINE, PORTABLE ELECtric. Sacrifice $20.00. Dial 8425.

PAIR OF DELIVERY SLEIGHS. 384 Mark.

PEERLESS CORONA RANGE, GOOD condition, Wood or Coal grates. 772 Water. Dial 3768.

SIMPSON'S FURNITURE SPECIAL
1 ELECTRIC RANGE Reg. 92.50 at 69.50
1 LIBERTY COAL AND WOOD RANGE. Reg. 48.59 at... 42.50
1 BEACH COAL RANGE. Reg. 64.50 at 52.50
1 GRANDEE RANGE. Reg. 130.00 at.......... 99.50
2 WAY-SAGLESS SPRING MATTRESSES. Reg. 22.50 at.. 15.95
1 BED OUTFIT With Spring Mattress 32.95
3 WALNUT-FINISH DRESSERS. Reg. 16.50 at.......... 9.95
1 COMBINATION CHIFFROBE AND DESK. Reg. 32.50, at 24.95
1 THREE-PC. WALNUT BEDROOM SUITE. Reg. 85.00 at 69.50
1 LADIES' BICYCLE. Reg. 34.50, at 24.95
1 RECONDITIONED GENERAL ELECTRIC MANTEL RADIO 9.95
SIMPSON'S
(NEXT TO A. & P.)
CHARLOTTE STREET

SLIDING COUCH, GOOD CONDITION, cheap. 484 Murray.

30 H.P. ELECTRIC MOTOR, 3 STEEL Hoppers. Peterborough Metal.

CHILD'S MAHOGANY FINISHED Drop Side Steel Crib, and High Chair, like new. 88 St. James.

DELAVAL MAGNETIC MILKER, IN good working condition. Reasonably priced. Apply to Hugh Arnold, Zephyr, Ont., or Telephone Peterborough 5381, between 6-7.30 p.m.

CONSOLE RADIO, LIGHT FIXTURES, Curling Stones, Boots and Skates, size 3. Dial 8594.

GOOD WARM GARAGE, EASILY moved. Telephone 6341.

THREE ELECTRIC MOTORS, 35, 20 and 30 Horse-power; 17-Tooth Cultivator. George Weller, ring 41, Warsaw.

TWO CARPENTER BENCHES. APPLY 219 Stewart.

HUNNY DIPS — GIVE YOURSELF A Boost; Serve Hunny Dips for Supper, After-School Snacks. The whole family will taste a thrill. Dozen 25c. Jean Ruth Shoppe.

MAN'S FUR COAT, LARGE SIZE, A bargain. Dial 6555.

MOW OF OAT STRAW AND 4 TONS of Cow Hay. Telephone 3066.

G. E. 5-TUBE CONSOLE RADIO, MOdel M-55, Amateur, Standard, and Police Call, in fine condition, $15.00. Come, see and hear it. Bull, 539 Downie.

FOR SALE

4 Miscellaneous 4

13-Plate Battery $4.95
15-Plate Battery $5.95
17-Plate Battery $7.95
(Guaranteed 90 Days.)
5-Tube Electric Mantel Radio $9.95
6-Tube Electric Cabinet Radio... $9.95
5-Tube Battery Mantel Radio $5.00
(The above Radios carry New Radio Guarantee.)
Johnston's, George at McDonnel.

5 Dogs, Cats, Birds, Etc. 5

THOROUGHBRED ENGLISH BULLdog, Female. 138 Park.

6 Fuel 6

HARDWOOD SLABS, EDGINGS, IN $3.75 Half-Cord, cut 12". Kingdon Barrel Factory. Telephone 3230.

TRY BAKER'S WOOD YARD — DRY Mixed Soft Wood, $2.50 per ½ Cord. Also Mixed Slabs, $2.50. Body Hardwood, $5.00 ½ Cord. Mixed Hardwood, $4.00 ½ Cord. Telephone 8315.

NOTICE.—BEST MIXED WOOD IN Town at the Price, $3.25 Half-Cord Albion. Telephone 3204.

SLABWOOD, 12", HALF-CORD, $2.50. Slabwood, 4', Half-Cord, $2.00. Dinsdale's. Telephone 5672.

7 Livestock and Poultry 7

16 EIGHT-WEEKS-OLD PIGS. Albert Armstrong, South Monaghan. Telephone 15 ring 21, Bailieboro.

TWO REGISTERED JERSEY COWS and One Ayrshire Grade, all due in February, priced to sell. Hugh Arnold, Zephyr, Ontario, Peterborough 5381, between 6-7.30 p.m.

CHOICE BREEDING GEESE, FROM 38-Egg stock. Dial 4073.

CHOICE BRONZE BREEDING TOMS and Turkey Hens. Also a few Geese. Dial 4017.

EIGHT PIGS, SIX WEEKS OLD. SOW, due to farrow March 1st. Percy Manley, Ennismore.

FOR SALE — DURHAM HEIFER, DUE to freshen February 1st. Heavy Brown Colt, rising 2 years. Robin Thorn, Dial 7041.

FOUR JERSEY COWS, TWO FRESH. Dial 5620.

WANTED — FEEDER PIGS, MUST BE thrifty. Telephone 5095.

SEVEN PIGS, 6 WEEKS OLD. CHALmer Sweeting, Lakefield, R.R. No. 3.

FOR SALE — TEN PIGS, WEIGHING around 90 lbs. One Light Mare, seven-year-old, in Foal. F. B. Seymour, Dial 8093.

ROCK PULLETS. TELEPHONE 7457.

8 Real Estate 8

FOR SALE — 4-ROOMED COTAGE, South, electric, gas, toilet—$1,050 terms, $950 cash. Write Box 132, Examiner.

90 ACRES, BRICK HOUSE, 7 ROOMS, Barn 40 x 60, Implement House and Hennery, close to Store and Station, $3,000
Brick 6 Rooms, 3-piece bath, furnace, hardwood downstairs $2,000
M. STOREY
374½ George. Telephone 6573.

East, New Bungalow, 5 Rooms. $2800.00
South, 6 Rooms, Brick, sewer. $1600.00
Central, Br. Bungalow, 5 Rms. $1850.00
150 Acres, Cavan, for City Home.
Good Car for Small House.
J. A. GIBBS, 95 Hunter St. W. 3843.

9x Building Materials 9x

PETERBORO METAL CO.
ROOFING, DOORS, WINDOWS, BELTING, PIPE, JUTE BAGS, STRUCTURAL STEEL.
NEW AND USED LUMBER
SIMCOE AND BETHUNE. TEL. 8301

10 Used Cars 10

$35.00 TO $450.00— '28 TO '36 MODELS, also a few Good Used Tires. 226 George Street, at Peterborough Welding Works.

1930 HUDSON SEDAN, A1 CONDITION. Apply 211½ Hunter. Dial 6565.

1936 FORD, IN GOOD SHAPE. CHEAPer Car as part payment, balance easy terms. Apply Argo Gas Station, Lakefield.

FOR SALE — 1929 FORD COUPE, WITH rumble seat, in good condition. Telephone 9278.

'35 DODGE SEDAN, CHEAP. 561 CHAMberlain.

TO RENT

11 Miscellaneous 11

HEATED CAR STORAGE, $2.00 PER month up. 421 Water.

GARAGE, FURNISHED BEDROOMS, central. Dial 7869.

11x Apartments for Rent 11x

FOUR-ROOMED HEATED APARTment, Murphy bed, electric refrigerator and stove, janitor service. 302 Hunter. Dial 7279.

FOUR-ROOMED APARTMENT, WITH Garage; reasonable. 8601.

HEATED APARTMENT, SMALL, MEDium, Large; Furnished, Unfurnished; Couples, Business Girls. 709 Water.

UPSTAIR FLAT. DIAL 5427.

FOUR-ROOM HEATED APARTMENT, central location. Call 8579.

12 Rooms ?

FURNISHED OR UNFURNISHED Rooms. 406 Sheridan.

NICE STEAM HEATED ROOMS OR Board, all conveniences; central. 332 Rubidge.

FURNISHED HOUSEKEEPING ROOMS, or Boarders; gas. 376½ Water.

NICELY FURNISHED BED-SITTING-Room, hot water heating; continuous hot water. 772 Water. Dial 3768.

LIGHT HOUSEKEEPING ROOMS, heated. 701 George.

FURNISHED BEDROOM. 516 WATER.

TWO OR THREE ROOMS. 444 GEORGE Street South.

BRIGHT, UNFURNISHED ROOM, NEW home, 380 Mark, between 5 and 8 p.m.

FRONT HOUSEKEEPING ROOMS, UPstairs and Down; central. Telephone 7645.

THREE BRIGHT ROOMS, ON BATH Flat, with gas, near C G E. Telephone 6112. Vacant February 1st.

TO RENT

12 Rooms 12

TWO HOUSEKEEPING ROOMS, UNfurnished. 261 Hunter W.

TWO UNFURNISHED ROOMS. APPLY 338 Stewart.

ATTRACTIVE ROOMS. DIAL 7867.

UNFURNISHED HEATED ROOMS. 209 Murray.

WANTED

15 Miscellaneous 15

WANTED — LATE MODEL CAR FOR Cash; Coach preferred. Write Box 133, Examiner.

WOOD TO SAW. 6643.

WANTED — TO BUY, 1 OR 2 ACRES good Level Ground, outskirts City. Write Box 122, Examiner.

NOW BOOKING ORDERS FOR BARRED Rock Baby Chicks. Also New Jamesway Poultry Equipment on hand. George Lockington, R. R. 9. Telephone 8065.

CRIB BASSINETTE. DIAL 5418.

WANTED — TO BUY, SMALL FARM, within two miles of City. State price, etc., Box 121, Examiner.

SECOND-HAND PLANER, TONGUE and Groover. Fred W. Musclow, Hyhla, Ontario.

WANTED — USE OF PIANO FOR Storage. Telephone 7384.

GOOD COW HAY. DIAL 8564.

WOOD TO SAW. FONTAINE, 3871.

FURNITURE AND STOVES. DIAL 3475.

WANTED — USED GUITAR, IN GOOD condition. Telephone 5805.

PORTABLE PHONOGRAPH, IN GOOD condition. State price P. O. Box 840.

WANTED — TO BUY, TYPEWRITER, in good condition. Dial 7389.

WANTED — TO RENT, A HOUSE, BY 15th March, central. Write Box 62, Examiner.

WOOD TO SAW. 6643.

HIGHEST PRICES PAID FOR RAGS, Paper, Iron, and Metals. J. Burfield. Dial 8368.

LIVE POULTRY — MARKET PRICE M. Katz, 6850. 342 Stewart.

LIVE POULTRY — PAY HIGHEST Prices. M. Florence. Telephone 6823.

LIVE FOWL — PAY HIGHEST PRICE. M. Glshman. Telephone 8298.

SCRAP IRON - WASTE PAPER
MARKET PRICES DAILY.
PETERBORO METAL CO.

LIVE POULTRY WANTED — MARKET Prices. A. Lantin. Telephone 6297.

18 Help Wanted, Female 18

HAIRDRESSER, CERTIFIED STATE connections and qualifications, first letter, P.O. Box 1041.

20 Employment Wanted 20

EXPERIENCED FARM HAND DESIRES Work. Apply 221 Charlotte.

COOK, STENOGRAPHER DESIRES Position. Write Box 102, Examiner.

CANADIAN LEGION HAVE LISTS OF Competent Returned Men to Fill Temporary or Permanent Positions. Give the ex-Soldier a chance to work for you. Telephone 6203.

21 Boarders Wanted 21

TWO YOUNG GENTLEMEN BOARDers, cheap. 5848.

COMFORTABLE ROOM, WITH BOARD for Gentleman, private home; central. 589 Alymer.

ROOM, WITH BOARD. 168 STEWART. Dial 6242.

WARM, ATTRACTIVE ROOM, PRIvate home, central; Board optional. Telephone 5211.

ROOM AND BOARD, CENTRAL. 197 Brock Street. Dial 6291.

WHO CAN DO IT

22b Painters and Decorators 22b

DON'T JUST PAINT — COLOR STYLE your Home, inside and out. Coleman Bros., The House of Color Styling. Telephone 4485. Moore's Paints.

JOHN VICTOR
DECORATOR
PRICES REASONABLE
WORKMANSHIP GUARANTEED.
DIAL 7586. 695 AYLMER.

KELLAR THE DECORATOR
Contractors for Paperhanging, Painting, Graining, and Hardwood Finishing.
For Estimates, Dial 8436.
New Wallpaper - 10c and Up.

DO THAT DECORATING NOW! 1940 Wallpaper, Winter Prices. Estimates Free. Workmanship guaranteed. 8700 and 8435.

22f Miscellaneous 22f

BACK WITH A FLASH
HAROLD'S UPHOLSTERING SHOP
Opportunity knocks but once—Don't miss it. Don't miss This Month's Cheap Rates. Telephone 4587. 466 Cambridge Street.

DUSTLESS FLOOR SANDING. J. H. Vance, 773 Aylmer. 7835.

25x Dressmaking 25x

DRESS, MANTLE MAKING, ALTERAtions. Furs Remodelled. E. Mitchell, 593 Harvey. 4936.

28 Cartage, Moving, Storage 28

Telephone Kingsdale 5125.
SHORT DISTANCES, OR ANYWHERE in Canada or United States. Covered Padded Vans. Experienced, Courteous Man. Apply, full particulars, M. Rawlinson, Limited, 610 Yonge Street. Toronto.

34 Radio Service 34

SERVICE TO ALL MAKES OF RADIOS.
PROMPT SERVICE.
REASONABLE RATES.
GLEDHILL & HUGGINS
TELEPHONE 5906.

37 LOST 37

THREE KEYS. PLEASE LEAVE AT Examiner. $1.00 Reward.

BLACK AND GREY STRIPED CAT, vicinity McDonnel and Bethune. Reward. 278 McDonnel.

PROFESSIONAL

44 Lawyers 44

HON. G. N. GORDON, K.C.
Law Office, 395-397 George Street.
Telephone 3577.

W. R. PHILP — Barrister, Solicitor, Notary Public. 385 Water Street. Telephone 8412.

JACOB LOW—Barrister, etc. Mortgage Loans. 219 Hunter Street W. Telephone 7423, Nights 6214.

PECK, KERR, McELDERRY & BORBRIDGE—Barristers, Solicitors. Money to Loan. Offices, 415-417 Water Street. Telephone 4681. E. A. Peck, K.C., F. D. Kerr, K.C., V. J. McElderry, K.C., E. F. Borbridge, B.A.

JOHN A. BRADSHAW — Barrister and Solicitor, 360 Water. Telephone 9884.

W. B. GORDON
Barrister, Solicitor,
395 George Street.
Telephone 3577.

ELLIOTT & CHANDLER — Barristers, etc. Money to Loan. Offices: Kresge Building. Telephone 6675. A. L. Elliott, K.C., M.P.P., R. J. Chandler, B.A.

CHIROPRACTOR

CHIROPRACTIC, MINERAL 'FUME Baths, Ultra-Violet, Infra-Red, Specific Nasal Treatment for Colds. C. W. Lawrence, 219 Simcoe Street. Telephone 6724.

49 NOTICE 49

Notice to Creditors

All Persons having any CLAIMS against the Estate of ERNEST FREDERICK MASON, late of the City of Peterborough, Merchant, who died on the Fifteenth Day of November, 1939, are required to file proof of Claim with the undersigned on or before the Fifteenth Day of February, 1940, after which date the Executors of the Estate will proceed to distribute the Estate, having regard only to the Claims of which they shall then have had notice.

DATED at Peterborough, this 11th Day of January, 1940.

THE TORONTO GENERAL TRUSTS CORPORATION and HERBERT GARBUTT MASON, Executors,
By PECK, KERR, McELDERRY & BORBRIDGE,
415 Water Street,
Peterborough, Ont.,
Their Solicitors.

LITTLE LAKE CEMETERY

THE ANNUAL MEETING OF THE LOT OWNERS of the Little Lake Cemetery Company will be held in the Board Room of the Toronto Savings and Loan Company, 437 George Street, Peterborough, on MONDAY, JANUARY 15TH, 1940, at Four o'clock in the Afternoon, to receive the Financial Statement and Reports for the year 1939, to elect a Board of Directors, and to transact such other Business as may properly come before the Meeting.

E. J. SAUNDERS, Assistant Secretary.

50 AUCTION SALES 50

FOR A SUCCESSFUL AUCTION—J. H. MILES, Auctioneer, Valuator. Tel. 4115.

HOME IMPROVEMENT

Plumbing and Heating

J. L. P. SMITH
PLUMBING, HEATING CONTRACTS ACCEPTED
Phone 8765. 372 WATER ST.

CURLING

By HERB MARTIN

The first curling "post mortem" of this season was held on No. 8 last night between the hours of 9.08 p.m. and 9.23 p.m.

Ray P. Best acted as coroner and Tom McArthur, M. Cruthers, A. Gibbs and Deputy-Reeve Archibald were forced to act as the jury.

The whole story broke following the Lindsay bonspiel held on Wednesday, and as evidence that something was done that should not have been done, or something was not done that should have been done we have proof, for on the back of one of our calendars we have a complete set of drawings, showing how "Brody" did this and how "Brody" did that—the drawings are so complete and real that one could easily see a certain player jumping three feet in the air when the skip made a certain shot—and then to make the "post mortem" bona fide, signatures may be found on the map. Rumor has it that this "post mortem" is to be re-broadcast at the annual meeting to be held in March. The whole thing was quite interesting and entertaining while it lasted.

A number of mixed rinks from Lakefield are paying our club a friendly visit to-morrow evening.

And, boys, remember the 'spiel to-morrow at 1.45 p.m. The usual fee.

7 P.M. Scores.
T. McArthur 11, R. Best 5.
J. Richmond 13, Dr. J. Green 4.
N. Hamley 11, T. Mackay 8.
W. Oke 13, M. Cruthers 5.
R. Downey 8, G. Green 4.
C. Giroux 9, B. Scott 8.

9 P.M. Scores.
V. Currie 9, W. A. Pratten 6.
A. Kay 11, R. Payne 7.
G. Matthews 11, I. Hamley 6.
T. Batten 12, H. White 6.
J. Lowes 9, E. Metcalfe 6.
E. Wall 12, A. Smith 5.

Fights

By The Associated Press

Baltimore—Louis Kid Cocoa, 147, New Haven, Conn., outpointed Holman Williams, 147, Detroit (15).

Waterbury, Conn.—Doug Marsh, 145, Montreal, outpointed Jimmy Bell, New Haven (8).

Boston—Paul Junior, 137½, Lewiston, Me., outpointed Carl Guggino, 137½, Hartford, Conn., (10).

Perth Amboy, N.J.—Johnny Pastor, 164, Trenton, outpointed George Smith, 160, Perth Amboy, (6).

Chatham, Tilbury To Stage Snow Bowl Tilt

CHATHAM, Ont., Jan. 12 — (CP) —Frustrated once in an attempt to declare a snow bowl football champion, Chatham and Tilbury teams will meet here tomorrow in a game that ought to wind up the season.

Chatham Colvocs and Tilbury Clippers staged a classic in the snow New Year's day to rival the football bowl games of the United States. But when they had finished, they were tied 1-1 as a result of two rouges and the claimant to the bowl hadn't been decided.

So the Colvocs, who will use the gate receipts to put a team in the Junior Ontario Rugby Football Union next season, will take on the Clippers on Tecumseh Park again tomorrow. Both teams hope for snow and lots of it, because landing might be hard without it.

Only 300 fans watched the first snow bowl game in a chill wind and a driving snowstorm. A bigger crowd is practically assured this time because a cheering section of 100 girls has been rounded up by the Colvocs. The clu bmanagement promises that the cheerleaders "will do flips' and "everything will be like the big college games"—only snowier.

Tunney Dubious On Billy Conn

DETROIT, Jan. 12—(AP).—Former Champion Gene Tunney looks askance at young Billy Conn as a heavyweight fighter. Tunney, here for a visit, expressed hope that Conn would make a go of it in trying to build himself up from light heavy to heavyweight, but his doubts seemed plentiful.

"Billy is a fine Irish kid, a colorful fighter and a credit to the game," Tunney said. "I'd like to see him get up where he can make the money that a heavyweight contender can make.

"But to me he seems a trifle short. Besides, he has small bones. And, worst of all, he is not a knockout puncher."

Tunney himself came up from light heavy to heavyweight, but he pointed out that "I was six feet one and big-boned when I started."

St. Peter's Win 2-0 In Southend Tussle

St. Peter's grabbed off a 2-0 South-end Hockey League midget decision over the Royals last night at the Sacred Heart rink. It was a fine fixture all the way with the Saints having to hustle to hold their lead, especially in the third chukker. J. Murphy and Kennedy tallied for St. Peter's, both these puckists and Parsons showing up well for the squad. For the losers, Leether, Darrell and Lawson went best. The game was played as snow fell which hampered combination to some extent. The teams:

Royals: Goal, Leether; defence, Lawson, Barrie; centre, White; wings, Cooper, Darrell; subs, Williams, Fontaine, Wade, Blaby.

St. Peter's: Goal, Parsons; defence, J. Murphy, Matthews; centre, Murphy; wings, McLean, Garvey; subs, Kent, Kennedy, Freeman, McCartney, Basciano.

Lindsay Ski Club Elects Officers

LINDSAY, Jan. 12— (ENS). — Lindsay skiing enthusiasts organized a local ski club here Thursday night when more than 50 young people gathered at a meeting called for organization purposes. A slate of officers, headed by J. E. Anderson, K.C., Crown Attorney, as president, was elected. Assisting Mr. Anderson on the executive will be: Vice-president, Lloyd Flack; secretary-treasurer, Leo Begley; directors, Ted Brennan, Cam. Strachen, Ethel Morgan, Betty Sutcliffe and Grant Whitaker.

The Lindsay club will, for this year at least, affiliate with the Peterborough Ski Club and local members will become out-of-town members of the Peterborough organization with privileges to use their facilities at Behany.

Gerry Duffus of Peterborough, director of the Eastern Ontario ski zone of the C.A.S.A., was present and assisted with the organization of the club. He said the Peterborough club members would be pleased to have their Lindsay friends as out-of-town members.

Remember When—

Baseball Commissioner Kenesaw Landis exonerated 21 players of "throwing" four games in the tight Chicago White Sox-Boston American League pennant race in 1917, in a blanket decision 13 years ago today. Two baseball outcasts, Charles Risberg and Arnold Gandil, charged the Sox bought four games from Detroit Tigers to reach the finals. Chicago won the pennant and went on to defeat New York Giants for the world title.

"TELL BILL GOODBYE"

By Marie Blizard

WRITTEN FOR AND RELEASED BY CENTRAL PRESS ASSOCIATION

SYNOPSIS.

The Characters:

FABIENNE SEYMOUR, rich, young and beautiful.

NICKY BARTLETT, wealthy and in love with Fabienne.

ELLEN CHAPMAN, young and capable mistress of Willoughby House.

DR. BILL MALLORY, close friend of Ellen's.

YESTERDAY: Fabienne returns to New York for a few days to watch the presentation of her play at the settlement house. There the children give her a warm welcome.

CHAPTER THIRTEEN.

HOW LONG had he been standing there quietly? How much had Bill Mallory seen of that little play of welcome?

She said, "I....I've got something in my eye," and dabbed at it with a minute handkerchief.

"I'll take it out for you." Possessively, he guided her toward the light. There was a twinkle in his eye, but the expression on his face was professionally concerned.

"I....I think it's out now," she said.

"We're glad to see you back, Miss Seymour. I guess you gathered that. The kids...."

"Oh, the kids," she said hastily, embarrassed. "You know how they are. I just got here. Is Ellen about?"

"Ellen is everywhere about. She hasn't lighted anywhere since we got here. I think we might find her out front."

Fabienne said, "Let's go lock."

As they came down the aisle to their seats in the front row, the lights went down and the curtain rose jerkily.

The play was on. The play was a dramatization of episodes from the lives of George Washington and Abraham Lincoln. It was played by a cast that ranged in years from four to twelve; by a cast that spoke with the tongue of foreign lads, and spoke with the childish stilted phrases that were a delight in themselves. Fabienne felt proud.

It was over very quickly, too quickly. Because Bill Mallory sat by her side and because she was aware of the pleasure in his face, his simple delight that she, too, felt in the children's performance. Once she looked at him and whispered, "You like them, don't you?"

"Kids are more interesting than people," he said smiling. "I work with them all the time, you know."

"Do you?" she said, and returned her gaze to the stage.

The play was over and they rose to stand for the playing of the national anthem.

Fabienne dropped her purse.

She bent to pick it up.

Bill bent at the same time.

Her soft hair brushed his cheek. His hand fumbled with the purse, touched hers. A flame ran up her arm, into her throat, and made her face feel hot, her eyes burn.

"Thanks," she murmured, and turned away from him quickly before he could see how his touch had affected her. She said, "Oh, there's Ellen."

Ellen was coming toward them, holding out both hands to Fabienne.

"Fabienne! You came! I knew you would! Wasn't it wonderful? The children did it for you. You've no idea how you've been missed. I haven't had the heart to tell them that you'd left for good. The older girls have been asking for you and making plans to show you when you come back." Ellen chattered as she led them out of the hall.

"The older girls?" Fabienne asked.

Ellen was leading the way to her office.

"The sixteen-year-olds. Wait until you see them. They're wearing their hair like yours. There's a wave of saddle shoes and sweater-and-skirt costumes sweeping the entire neighborhood" (Fabienne had adopted the collegiate costume for her work) "and they're even trying to talk like you. You've supplanted Garbo and Ginger Rogers as their ideals, my dear."

Bill said, "I'll buy you girls a drink later. I think I'll drop in and see how Hopkins is getting along and pick you up later."

When he had gone, Ellen said, "We need you, Fabienne. Mrs. Cheeseborough has promised us a gift of fifteen hundred dollars and we think we'll use it on some project for the older girls. They're quite a problem. They're at an age when children's pursuits are beneath them, and they don't want to take part in the programs of their parents. We like to keep the old ones adjusted to their own old world lives, but the young ones want to be part of the new world."

"What do you plan to do?" Fabienne asked.

"Find some way to keep these youngsters from going to dance halls and cheap amusement places by offering them something more entertaining. We thought we'd spend the money to put a dance floor in the gymnasium and plan dances and competitive games, something whereby boys and girls can get together. What do you say to this?"

"I? Why, I think it's a great idea."

"There's a catch to it, Fabienne. The girls don't really take to it. They think it's a form of being watched over. But if you—whom they adore—were to back up the movement and be sort of the spirit behind it, they'd follow whatever you do."

"Really I . . . oh, Ellen, we've had this out before," she wailed.

Ellen's face was troubled, but she said, "I know we have and I wouldn't want you to come back unless you came willingly. But you have so much to give, Fabienne, and these girls have so little! I thought you might feel the way I do about it. However—" she broke off and smiled. "How long are you going to stay in New York?"

Fabienne took a cigaret from her jeweled case and tapped it thoughtfully. She was thinkink: I can't stay and I won't let Ellen urge me. There were a lot of parties scheduled for the holidays in Maryland, parties that she was looking forward to.

("YOU HAVE SO MUCH AND THEY HAVE SO LITTLE.")

She had dances and drags and cocktail parties that she'd promised to go to. Dances in the high-ceilinged rooms where she'd dance so many, many time. Miss Kate and Miss Viola Lee in their lavender shawls. The black boys playing slow waltzes back of the palms. The miles and miles of buffets with salads and hot breads. They'd been there for decades and they'd be there for decades more — unchanged.

And the days. The nice, lazy, well-ordered days. Breakfast before the fire in the library. Molly brushing her hair. Lavender-scented sheets to sleep between each night.

She couldn't leave that and come back to hurried breakfasts, to eight hours a day wiping little noses, running about . . .

"Miss Seymour! Excuse me, please, Miss Chapman, but can I come in?" It was Rosie Riccio, a broad smile on her swarthy, pretty face, who spoke, interrupting Fabienne's train of thought.

At first, Fabienne didn't recognize her. Gone were the patches of rouge on her olive cheeks. Gone was the bold smudge of lipstick, the oily curls. Rosie wore her hair in a roll, the way that Fabienne wore it when she was at work. Gone were the silly, cheap sandals and the sleazy dress. Low heels and a little sweater suit replaced them.

"Rosie!" Fabienne said, delighted.

"I just wanted to tell you how glad we are you're back."

"I'm glad to be back, Rosie. Will you call a meeting of the girls in your group for Monday night at eight o'clock?"

Ellen said, "Good girl, Fab!"

"You've got me hypnotized, Ellen Chapman. I hadn't the slightest intention of staying."

"You'll never be sorry, Fab. The bread on the waters has never failed to come back. . . . Come along now. We'll pick up Bill. He'll be delighted to hear this."

"He will?" Fabienne said in a small voice.

"O course he will. He's been talking about you ever since you left. He wants you to work with him."

"In the clinic?" Fabienne asked, setting her mouth in a firm line.

"Oh, no! Bill's working awfully hard on some choral groups, getting ready for Christmas carols. He need you, too, Fabienne. But I warn you, right now, it will take a lot of your time. They reeharse every night."

Working with Bill every night! It was sweet to anticipate, but it was dangerous. If this was bread on the waters, it was bitter bread.

(To Be Continued)

Goalie Remembered In Sarnia Observer

SARNIA, Jan. 12—Joe Dwyer, one of Sarnia's greatest goal tenders in the city's balmy hockey days, was a brief visitor here Tuesday. Accompanied by Mrs. Dwyer, a Sarnia girl, Joe dropped in between trains en route to his home in Peterborough from Detroit. He called on George B. Dawson, who was actively identified with Sarnia hockey when Joe was playing.

Today Mr. Dwyer operates a hotel in Peterborough and is taking only a spectator's interest in the game. After leaving Sarnia he turned professional in the American Association.

Juvenile Grads Win

In an exhibition puck fray at Omemee on Wednesday night, the local juvenile Grads defeated Omemee juniors by a 4-2 score, tallying all four in the third heat. Hunt and Deyell counted for the O's in the first; while Gillespie got two, and Robinson and Woodgate one each for the Grads. Williamson, Fisher and Hunt went best for the homesters; and Gillespie, Dundas and Leether were the pick of the victors The team:

Grads: Goal, Leether; defence, Gillespie, Dundas; centre, Hallihan; wings, J. Cournyea, Robinson; subs, Woodgate, Batten, Ainsley, Agnew, Anderson, O'Donnell, Campbell, Roberts.

Omemee: Goal, Fisher; defence, Ladley, Williamson; centre, Deyell; wings, Hunt, Bradley; subs, Bewett, Brooks, Thornton.

The Crossword Puzzle

ACROSS

1. Pennant
5. Stupor
9. Assistant
10. A smell
11. Wainscot
12. Climbing plant
13. Romantic
16. 24 hours
17. Warning cry (golf)
21. Muse of history
24. Street-cars
26. Oblique
27. Large pulpit
28. Rabbit
29. Insects
30. Wrathful
32. Ogle
34. A bristle
35. Engine (abbr.)
37. Reflects
44. Bough
45. A sauce
46. An easy gait
47. Scorch
48. Scythe handle (Eng.)
49. A republic

DOWN

1. Countenance
2. Legal claim
3. Entrance
4. Frozen
5. Flock
6. Norse god
7. Mountain
8. Region
13. Tender
14. A month
15. Plunder
18. Pope's veil
19. Nettle family plant
20. Glowing coal
21. Tribes
22. Big
23. Passive
25. Distress signal
26. Silk fabric
29. Vanished
31. Sweet potatoes
33. Undivided
35. Subsided
36. Seize
38. Cloth measures
39. Large cat
40. Kaffir warriors
41. On the lee
42. Rip
43. Beige

Yesterday's Answer

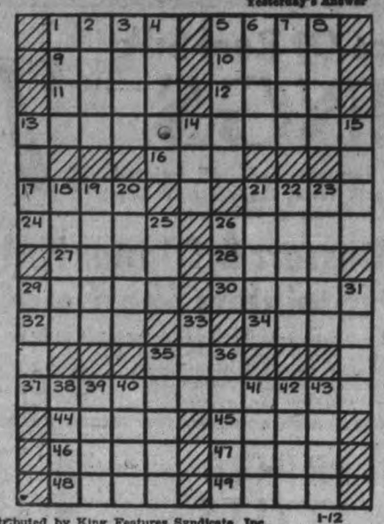

Distributed by King Features Syndicate, Inc. 1-12

SALLY'S SALLIES

Registered U. S. Patent Office

Many a girl who marries for life finds that he doesn't have it.

BARCLAY ON BRIDGE

WRITTEN FOR THE EXAMINER

By SHEPARD BARCLAY

"The Authority on Authorities"

DO WHAT HE WANTS

IF YOUR partner, who showed general weakness in the bidding, eventually doubles the opponents' contract, you know he is counting mainly on his holding of trumps, especially if you are short of them. Your job during the defense, then, is to help protect him from being end-played by the declarer. One way to help him is by leading through the declarer a suit which both he and your partner can ruff, if such a condition has developed.

	♠ 9 7 2 ♥ 10 6 3 ♦ 8 5 ♣ A K 6 4 2	
♠ Q J 10 5 4 ♥ K 8 ♦ 10 7 6 2 ♣ 8 3	N. W. E. S.	♠ None ♥ A Q J 9 7 2 ♦ A 9 4 ♣ Q J 9 7
	♠ A K 8 6 3 ♥ 5 4 ♦ K Q J 3 ♣ 10 5	

(Dealer: West. Both sides vulnerable.)

East bid 1-Heart to start this deal, South 1-Spade, North 2-Clubs, East 2-Hearts, South 3-Diamonds, East 3-Hearts and then North 3-Spades, which West doubled. East overtook the heart K lead with the A, led the Q and then the J. South ruffed with the 8 and West overruffed with the 10. He returned the diamond 2 to the A.

Here was where East slipped. If he led another heart, West would have been sure to get two more trump tricks, setting the contract two. But he returned his diamond 9. The declarer took that, cashed the spade A, ran two more diamonds, collected the two top clubs, then led the spade 9 from dummy, playing the 3. West won this with his J, then had to lead from his spade Q-5 into declarer's K-6.

East should have read his partner as having at least five trumps, as if declarer held six he would have rebid them before showing diamonds. Though a fourth round of hearts might have furnished a ruff and discard for the declarer, that danger was not so great as the one of jeopardizing his partner's trump holding by not leading them.

Returning hearts then would have set the contract two tricks instead of one.

* * *

Tomorrow's Problem

	♠ A Q 10 ♥ K 10 2 ♦ A K 6 ♣ A J 7 6	
♠ K J 6 ♥ Q J 9 7 4 ♦ 8 7 ♣ 9 5 3	N. W. E. S.	♠ 9 7 2 ♥ A 8 3 ♦ J 10 4 3 ♣ K 8 2
	♠ 8 5 4 3 ♥ 6 5 ♦ Q 9 5 2 ♣ Q 10 4	

(Dealer: North. North-South vulnerable.)

If West leads the heart Q, how should South plan his play for 3-No Trumps?

Distributed by King Features Syndicate, Inc.

Bailieboro

William Rogers of Peterborough was a guest at the home of Mr. and Mrs. James Roddy on Sunday.

Thomas Roberts and son of Westport were visitors at the home of Mrs. Harriet Bateson on Saturday.

Mr. and Mrs. William Bonus of Toronto were guests on Sunday of Mrs. I. Wood and Miss Charlotte. Mrs. Bonus remaining for a visit with her mother and sister.

Mr. and Mrs. Aylmer Dawson entertained John Greer and Mr. and Mrs. Dawson Rutherford and family on Snuday.

James Eagleson was a visitor of his brother, George Eagleson, recently.

Mrs. Minnie Larmer of Oshawa is the guest of her sister, Mrs. Blanch Dawson.

Mr. and Mrs. Murray McCullough of Cavan were guests on Sunday of her sister, Miss Jean Dawson.

Bailieboro has a new barber, Gerald Thurtle of Campbellcroft. Gerald is well known around here and has barbered in Peterborough for several years.

Abner Collins, who had the misfortune to fall and break his leg is convalescing as favorably as possible.

The anual meeting of the board of the Fraserville, Bailieboro and Bensfort Church was held on Monday in the Bailieboro Church, when reports were given from the various circuits and plans discussed for the ensuing year.

The girls' sewing class were guests of the Singer Sewing Machine Co. employees on Tuesday, being instructed in the art of dressmaking, the company being responsible for three free lessons under the direction of an experienced designer.

HENRY —By Carl Anderson

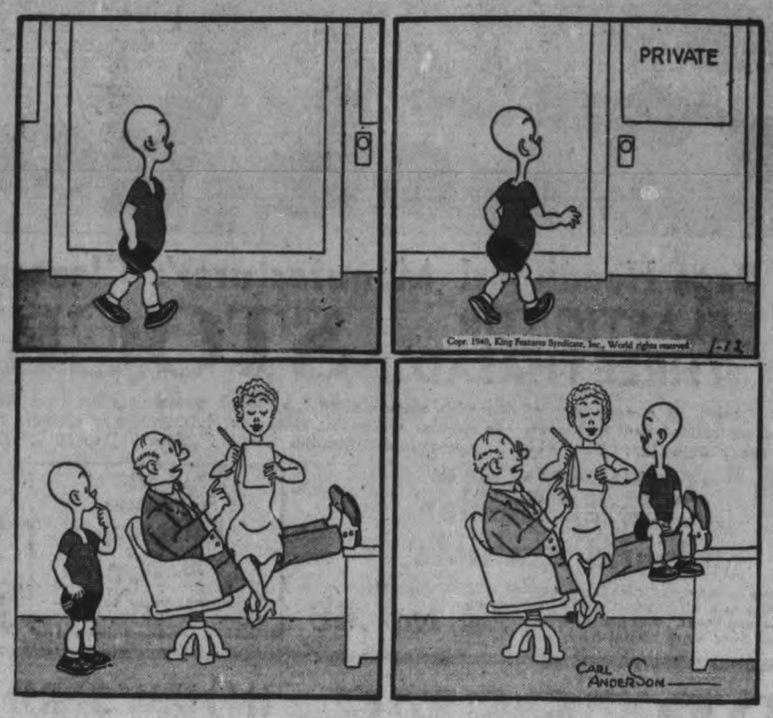

ROOM AND BOARD —By Gene Ahern

DONALD DUCK —By Walt Disney

BLONDIE —By Chic Young

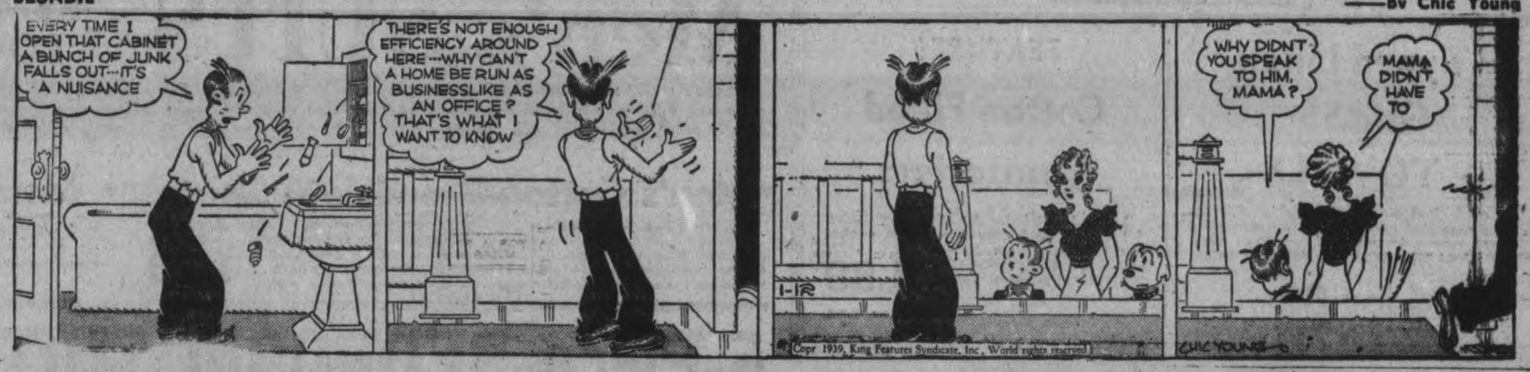

—By William Ritt and Clarence Gray

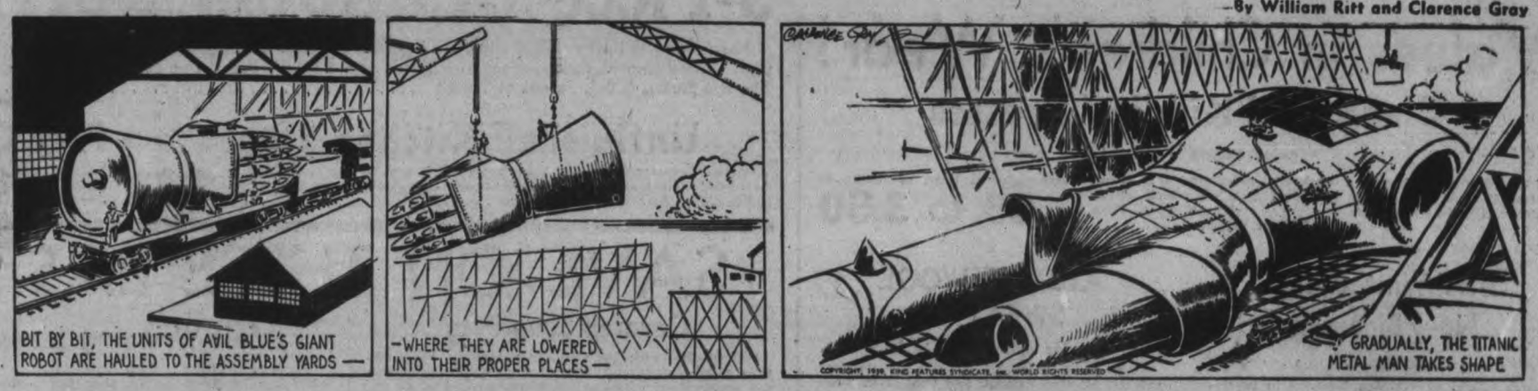

—By Wally Bishop

TILLIE THE TOILER

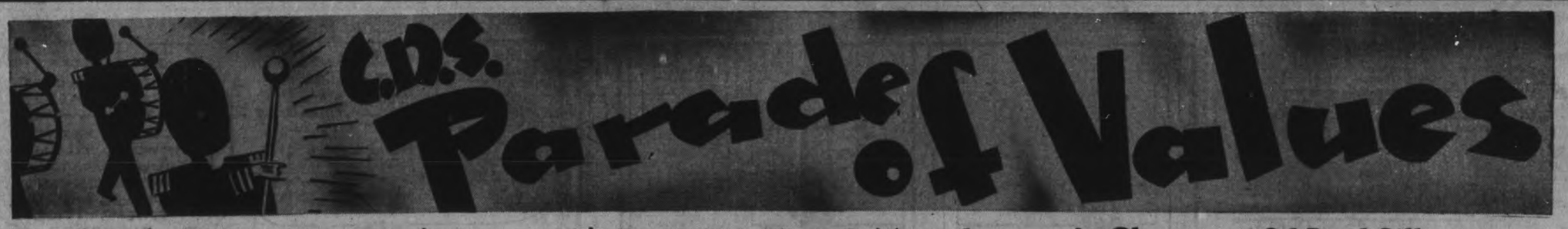

SATURDAY

And All Next Week. Values of Outstanding Merit For Thrifty Shoppers

NO CHARGE FOR DELIVERY – DIAL 5721

SUBSTANTIAL SAVINGS IN STAPLES

Look! 27" White Flannelette

Shop and save! Get your household supply at this low cost. Medium weight, 27" width, snowy white flannelette. During the C. D.S. Parade of Values ....

10 yds. $1

9 A.M. SPECIAL
No C.O.D. Phone Orders
English Dark Striped
TERRY TOWELS

A practical towel for everyday use. Terry striped, dark grounds with red and blue stripes. 9 a.m. Special, each ..... **.9**

50" x 50" Rayon and Cotton Luncheon Cloths

Practical cloths for everyday wear. Rayon and cotton in checks of red, blue, green and gold color. Size 50" x 50". C.D.S. Parade of Values. Ea.. **.39**

Typed Linen GLASS TOWELS

Towels that should give plenty of wear. Fine absorbent quality linen with attractive typed borders in red, blue and green color. Size about 20" x 30". C.D.S. Parade of Values

4 for .88

FEATURE! Cotton Filled Comforters

A grand Comforter for such low price. Warm, well filled with clean cotton, covered in colorful print covers in rose and blue patterns. Size 66 x 72". C.D.S. Parade of Values. Each **1.89**

—Second Floor, C.D.S.

Values in Children's Wear!

Clearance! Kiddies' Dresses

Regular selling 1.00 to 4.95

24 only dresses to clear at a substantial reduction. Our regular higher priced lines, consisting of cotton flannels, wool jerseys, corduroy, rayon pile velvets, all wool Veyella cloth in an assortment of pretty styles and colors. Sizes 1 to 6 years in the group. C.D.S. Parade of Values. To clear ..... **.69 to 3.50**

Girls' Winterweight Navy Bloomers

Practical bloomers for the school girl. Warm winter weight navy cotton bloomers in regulation style. Elastic at waist and knee. Roomy cut. Sizes 6 to 14 years. C.D. S. Parade of Values. Special, pair .. **.25**

KIDDIES' WOOL SWEATERS

Regular selling 1.00 to 1.59

Come early for choice. They're sure to clear quickly. All wool Pullover and Coat style. Some in fine Austrian knits. Assorted colors. Sizes 2 to 6 years. While they last, Each ..... **.89 to 1.00**

—Second Floor, C.D.S.

DEFOREST Offers **$80.00** or More For Your Present Radio On This Long and Short Wave

1940 10-Tube Model "Ritz"

List Price $179.95
Allowance $80.00 or More

CASH BALANCE **99.95** or Less

Don't pass up a word of this thrilling radio offer. Just look at this. Truly distinguished cabinet of sliced and highly figured butt walnut with paldoa and Oriental walnut bands. Note the fine mechanical features and then look at the impressive trade-in allowance that is offered—and remember these are brand new 1940 models, just received from the factory. Has short wave "station expansion" six channel "no stoop" dial, cathode ray tuning, wired for television sound and phonograph jack. 12" auditorium speaker, eight watts, push-pull output. Exceptionally powerful, very sensitive and selective. Come in and ask about this important offer. You'll get at least 80.00 for your present radio and remember the quantity is limited.

Budget Plan terms may be arranged on these radio if desired.

—Main Floor, C.D.S.

Page Headliner! Manufacturer's Clearance Of Real Silk ELASTIC TOP THREE THREAD STOCKINGS .79

"Subs" of a popular new line with mesh elastic top, which guards against runs from suspender pull. All 3-thread sheer chiffon, full fashioned. In popular seasonable colors as Holiday (lively medium beige), Tropic Earth (bright suntan), Rose Lite (rosy beige), Apres Midi (glowing beige). Sizes 8½ to 10½. C.D.S. Parade of Values, pair ....

EXTRA! MEN'S WOVEN
Colored Border Handkerchiefs

Here's extra value! Fine English cotton hankies with woven colored borders in a wide variety of designs and colors. Finished with rolled hems. Extra Special ..... **12 for .69**

7 P.M. SPECIAL
EATON MADE
Buttercups lb. 16c
Limit one pound to a customer.

Dessert & Dinner Knives Of Stainless Sheffield Steel

A special chance to stock up on everyday knives! Of mirror finished stainless Sheffield steel, keen edged, with white xylonite handles. Dessert and dinner sizes. Extra Special. C.D.S. Parade of Values ..... **6 for 1.00**

—Main Floor, C.D.S.

DRESSES IN NEW SPRING PRINTS AND NOVELTY STYLES 1.98

A grand selection of new Spring styles that are packed with fashion excitement! Trim and smart enough for afternoon activities. Youthful and gay for under dark Winter coats—in their bright floral designs, in partial rayon prints. Styles selected, for their accepted fashion success. Sizes 14 to 20 and 32 to 44. C.D.S. Parade of Values .....

—Second Floor, C.D.S.

Men's Footwear FOR WINTER WEAR SPECIALLY PRICED

Special! Oxfords

A splendid practical shoe made from split leathers, with sewn leather soles and rubber heels. Comfortable fitting and strongly constructed. Black. Sizes 6 to 11. C.D.S. Parade of Values. Pair **1.98**

Low Priced Work Boots

Here's a saving of interest to men! Low priced, tough wearing boots. Made from ends of full grain leather with rubber soles and heels. Sizes 6 to 11. Black. C.D.S. Parade of Values. Pair **1.99**

Men's Police Boots

Good value in a popular style boot. From kip leather with full leather lining. Sturdy sewn and nailed leather soles and rubber heels. Sizes 6 to 11. C.D.S. Parade of Values. Pair **3.25**

—Main Floor, C.D.S.

Men's SUITS REMARKABLY LOW PRICED 13.45

There's really substantial savings on every suit in this group. Every suit selected from our buyers for its excellent style and quality. Tailored from hard wearing wool worsteds, which afford excellent choice in colour and pattern. Mostly blues, greens and rich browns. Sizes 35 to 46 in the lot. C.D.S. Parade of Values, suit .....

EXTRA TROUSERS, PAIR, 3.85

Men's Cotton Broadcloth Shirts

We were lucky to get them at all! You, in turn, are lucky to get them at this very low price . . . so take our tip and stock up! Fused collar attached style . . . included are smart fancy woven patterns . . . and every Shirt is good quality Cotton Broadcloth. Sizes 14 to 17½ in the group! Remember the day . . . remember the savings, and act quickly. C.D.S. Parade of Values, each.. **1.39**

Men's Cotton Plaid Work Shirts

Of warm cotton doeskin, suede finish in collar attached style. Assorted colorful checks. Popular for work or general sports wear. Sizes 14 to 16½. C.D.S. Parade of Values, each **1.29**

—Main Floor, C.D.S.

5-Piece BEDROOM SUITE LOW PRICED 59.50

Here's hard to beat value, a complete bedroom outfit at an unusual low price. Walnut finished and in waterfall design. Consisting of vanity, chest of drawers, and 4 ft. 6" bed. One cotton filled mattress and high riser cable spring. The five pieces, C.D.S. Parade of Values .....

Unfinished Kitchen Stool

Strongly constructed hardwood stool. So handy in the kitchen. About 24" high, well braced, smoothly finished in readiness for desired finish. C.D.S. Parade of Values, Each ..... **.98**

Fine Quality Curtain Marquisette

Get a supply now to replenish curtains at home or at the cottage. Strong quality in practical 36" width. A fine choice of patterns in usual wanted colors of blue, green, gold and all white. C.D.S. Parade of Values, Yard.... **.15**

—Basement, C.D.S.

SAVE ON THESE BASEMENT VALUES

Covered Soup Pots

"B" Quality, with but slight imperfections, not damaged. Good heavy quality smooth white enamelware, with red or black trim. Grand for soups, etc. Capacity about 9 imp. pints. C.D.S. Parade of Values, each ..... **.98**

12 Imperial pints. C. D. S. Parade of Values, each **1.29**

Self-Wringing Mops

Here's a handy mop that gives you double mopping surface with two thicknesses of ribbed-knit cotton cloth mounted on wire frame. No need to wet the hands while wringing. C.D.S. Parade of Values. Special, each ..... **.43**

Kiddies' Steering Sled

A sturdy light weight flyer. Easy to handle and steer. Steel runners, pressed steel. Knees that will hold quite a load. Natural finish hardwood top, length about 34 inches. C.D.S. Parade of Values. Each **1.29**

—Basement, C.D.S.

CANADIAN DEPARTMENT STORES LIMITED

Tomorrow
EASTERLY WINDS; SNOW OR SLEET.

The Peterborough Examiner

Last Year
MAXIMUM 22 - MINIMUM 9

VOL. LXXXIII, No. 11 | PETERBOROUGH, SATURDAY, JANUARY 13, 1940 | ★★ | PRICE THREE CENTS

R.A.F. SCOUTS TOUR OVER AUSTRIA AND BOHEMIA

Nazis Coming Latest Red Threat

Russians Give Finns 48 Hours To Quit Or Face Germany Too

COPENHAGEN, Jan. 13 — (AP). —Withdrawal of Soviet Russian troops from part of Liinahamari, the Arctic port of Finland's Petsamo district, was reported to-day in Stockholm despatches, while Scandinavian correspondents said reinforcements of Finns and Russians on the Salla front indicated imminence of a major battle.

These despatches said all except one Russian cruiser had left Liinahamari, and that the Finns had cut the road to Salmijaervi, also in the Arctic area, thus complicating the Russian service of supply.

In South-eastern Finland, on the Karelian Isthmus, the Russians were said to have set up loudskeepers advising the Finnish defenders to "surrender within 48 hours, or the

NAZIS COMING
(Continued on Page 2, Column 3)

Scenes By Ace News Photographer As Red Army Is Thrown Back

The employers of Frank Muto, ace newspaper photographer, were considerably worried when he disappeared from sight after covering the German invasion of Poland. Unheard from for several weeks, Muto turned up in Finland and began sending out pictures of the Russian invasion. These scenes were photographed by Mr. Muto, who has attached himself to the Finnish headquarters. Proving an invaluable aid to the Finns in their amazing resistance of the Russian forces, the weather has even provided natural "iceboxes," where food for the Finnish troops is kept. A soldier is shown, UPPER LEFT, examining slain swine, which are kept in perfect condition by the freezing weather until time for use. Finnish boys are now veterans at bomb-dodging and these boys, UPPER CENTRE, take to the ditch and keep well down during one of the many air raids on Helsingfors. A detachment of Finnish soldiers, who have taken such terrible toll on the ranks of the Russians, is shown, UPPER RIGHT, about to be hauled by sled to the firing line. Some of the hundreds of tanks, captured by the Finns during fierce fighting on the Salla front, are shown, LOWER LEFT. Found with hands and feet frozen, these ill-clad Russian soldiers, LOWER RIGHT, were taken prisoner by the Finnish forces.

Lone German Downed Off Scotland

4 French Bag 4 Nazis; Britons Miss 3 German Destroyers

LONDON, Jan. 13.—(CP)—Royal Air Force planes carried out the "largest survey flight of the war" today while a lone German aircraft approaching the southeast coast of Scotland was shot down by British fighter planes.

The R.A.F. scouting forces penetrated as far as Austria and Bohemia for the first time since hostilities began. Other planes flew over northwest Germany and Heligoland.

The Air Ministry did not disclose whether all the aircraft used in the expedition were from bases in the British Isles or whether some were R.A.F. machines stationed in France.

Because of the necessity of avoiding the Netherlands and Belgium, the flights—providing all the planes were from Britain—were over a distance of about 1,700 miles, roughly equal to flying the Atlantic from Newfoundland to Ireland.

The shooting down of the German plane in Scotland marked the fifth successive day that the enemy has approached British shores. Three planes also flew over a Norfolk port, inland bound, about noon and observers saw three British planes rising at great speed. The watchers estimated the German planes were flying at an altitude of 4,000 feet.

Attack 3 Destroyers

An air ministry announcement said the coastal command of the R.A.F. sighted three German destroyers Thursday and dropped bombs close to the craft. The ministry also denied a German claim that a British plane was shot down in flames near Luxembourg yesterday. The machine in question returned safely to its base after a running fight with four Messerschmitt fighters, the ministry said.

All the British planes which en-

LONE GERMAN
(Continued on Page 14, Column 3)

Strong Water

Joliet, Ill., Jan. 13 (AP)

EAST JOLIET residents turned on their water fawcets yesterday and beer ran out.

Some called City Commissioner Joseph F. Whalen to complain. Others said it was great. One man asked if it couldn't be made a little stronger.

Whalen said that a brewery vat apparently had overflowed into the city water system and made water taste strongly of beer.

Blast Wrecks British Ship Plant

I.R.A. Wreckers Fail In Sabotage At Hendon Airport

LONDON, Jan. 13.—(CP)— Firemen fought flames which spread through the Yarwood Shipbuilding plant at Northwich, Cheshire, today, after an explosion which broke windows within a quarter mile radius. Officials said no sabotage was involved.

The blaze destroyed the main building of the shipyard. Further explosions hampered firemen.

Northwich is about 30 miles southeast of Liverpool on the River Weaver, a tributary of the Mersey.

Another I.R.A. Hunt

LONDON, Jan. 13.—(CP Cable)— The police and military combined in a great manhunt today following sabotage attempts at Hendon airfield near London and at the submarine cable-head at Donaghadee, Northern

BLAST WRECKS
(Continued on Page 2, Column 3)

Expect War Loan To Be Quickly Oversubscribed

OTTAWA, Jan. 13 — (CP). — Canvassers launched their final effort to-day seeking subscriptions for Canada's $200,000,000 war loan, which goes on sale on Monday, amid forecasts that it will be over-subscribed quickly.

Since the Government urged Canadians "to make your dollars fight for freedom" by participating in the loan, 500 brokers, bankers and investment dealers throughout the Dominion have been co-operating closely to make the loan a success.

The 12-year 3½ per cent. interest bonds go on sale on Monday morning and Finance Minister Ralston told a press conference here yesterday that he confidently expected the issue will be over-subscribed speedily If the over-subscription is heavy, the Government probably will take more than the $200,000,000 originally planned.

Col. Ralston will speak over the national network of the Canadian Broadcasting Corporation on Sunday night concerning the loan.

The Finance Department said last night in a statement reviewing the Government's balance sheet over the past nine months that cost of financing the first war loan will be more than covered by the increasing tax receipts indicated by December revenues.

Total receipts for the nine months ended December 31, 1939, were $398,000,000, a gain of only $4,000,000 over the same period the previous year. The gain for December alone, however, was $7,000,000 and January figures show this increase is being maintained.

The Weather

The Examiner's Barometer	Peterborough Temperatures	
6 a.m. - - 29.48	To-day:	
	Night low -	30
	6 a.m. - -	30
	Yesterday:	
	Highest - -	36
	Lowest - -	29
	One Year Ago:	
	Highest - -	22
	Lowest - -	9

Weather Forecast:

Lower Lake Region and Georgian Bay —Moderate winds and partly cloudy. Sunday: Easterly winds, with some snow or sleet.

Northern Ontario — Partly cloudy, with snowflurries and a little lower temperature to-night. Sunday: Mostly cloudy and probably some light snow.

Ottawa and Upper St. Lawrence Valleys—Moderate winds; partly cloudy and a little colder to-night and Sunday, followed by some snow towards Sunday night.

Lake Superior — Moderate winds, cloudy, with some light snow to-night and part of Sunday; colder on Sunday night.

Sun—Rises at 7.49 a.m., Sets 5.03 p.m.

Hunt 2 Raiders

Buenos Aires, Jan. 13 (AP)

USUALLY well-informed naval sources today declared two German naval vessels are operating in the South Atlantic and are being hunted by British warships.

No details on the size or identity of the German ships were available. The naval sources said one was believed to be a German warship, possibly a cruiser, the other an auxiliary ship which accompanied the Admiral Graf Spee on her raids.

Just A Dent

Pittsburg, Jan. 13 (AP)

HENRY GRABOWSKI made quite a dent when he fell 60 feet from a five storey window and landed on metal top of an automobile but that's about the extent of the damage. X-rays failed to find a single broken bone in the 20-year-old window cleaner.

Radio Facsimile To Aid Fliers

NEW YORK, Jan. 13—(AP).—Invention of a radio facsimile machine designed to deliver weather maps and other information to airlines in flight was announced last night by a former United States naval officer, W. G. H. Finch.

It is capable of reproducing sketches, typewritten orders and handwriting at a rate of about 150 words a minute, and also can be used for plane-ground communication in war time.

While radio facsimile reproduction between land stations no longer is a novelty, the device built by Finch is the first to employ both sending and receiving apparatus in an airplane.

An officer of the inventor's company, Finch Tele-Communications, Inc., of Passaic, N.J., said the facsimile machine was substantially static-proof. In the course of its development weather maps, storm warnings, wind velocities and other data were transmitted automatically from the ground to planes in flight.

Bombings, Mines Sink 15 Ships, 11 U.K. In Week

(By The Canadian Press.)

Germany destroyed 41,347 tons of British merchant shipping in the week ending January 12. The losses of other nations were small.

Britan's major loss of the week was the 10,002-ton passenger liner Dunbar Castle, which struck a mine off the British East coast shortly after sailing on a voyage to South Africa.

Although Germany lost no ships during the week due to the direct action of Allied naval patrols, the 3,558-ton German steamship Bahia Blanca, trying to sneak through the blockade, struck an iceberg off Iceland and sank.

Furthermore, any doubt regarding the fate of the German liner Ussukuma, 7,834 tons, was banished when the vessel's crew was landed. The ship was scuttled by her crew when approached by a British warship in the South Atlantic last month.

The week's merchant losses:—

Nationality	No. of Ships	Tonnage
British	11	41,347
French	1	4,285
Italian	1	5,123
Norwegian	1	1,343
Netherlands	1	176

SCHOLARS SCARCE

PERTH, Australia—(CP). — Because students may be limited in these wartimes, the Senate of the University of Western Australia has deferred calling for applicants for a vacant chair of English.

Council Must Share 'Melon' With Board Of Education And Utilities Commission

First opinions of the reductive effect on this year's tax rate of the benefit of being permitted to cut into the surplus funds of the City Trust Commission as intimated in a report from the Ontario Municipal Board have been somewhat revised —downward.

The prospect of getting a contribution from that source equivalent to 2¼ mills in this year's municipal rate was a little too rosy. It transpired in reconsideration of the information received from the Board that allowance has to be made for the rights of the Utilities Commission and the Board of Education to share in the "melon" for the ratepayers which has ripened from the City Trust Commission's accumulated surplus of $347,443.87 at the end of last year.

The extent of that distribution may not seriously reduce the amount of Trust money which will be credited to the city treasury this year, but it has to be allocated, and the result will mean the whittling down of that estimate of 2¼ mills to some figure which cannot be definitely computed until all the facts are known.

Mayor Hamilton said yesterday afternoon that the news of the report from the Municipal Board, obtained under the stress of limited time on Thursday afternoon, had probably built up a hope in the minds of many ratepayers that the net advantage to them would be a reduction of 2¼ mills in their 1940 tax rate.

"We don't know exactly what it will be," he said, and City Hall opinion declines to attempt to translate into mills the "gift" from the Board. However, it was learned that the amount of the City Trust funds to which the Utilities Commission and Board of Education are entitled is not large.

A Contingent Order.

The Examiner was informed that the order of the Municipal Board has not been formally passed. Its scope has been announced, but at present the order may be described as being tentative until the Board has been assured by the City Council that local improvements are again going to be financed by issuing debentures, and not by bank loans. And the Council has already resumed that method, and will so inform the Board on Monday when, it is understood, a small deputation will go to Toronto for that purpose.

Although at present the Municipal Board's order is contingent upon that assurance being given, the

COUNCIL MUST
(Continued on Page 5, Column 2)

Canadian Fliers Ahead Of Schedule As Vliet Presses War Training

OTTAWA, Jan. 13, — (CP).—A one-armed paperhanger has a cinch compared to a pilot in the 18-plane army co-operation squadron of the Royal Canadian Air Force which will go overseas to support the first and subsequent divisions of the Canadian active service force at the front.

Here is the routine duty of these pilots, now well-advanced in an army co-operation training course at Rockcliffe Air Station.

Fly the Westland-Lysander planes, map from the air, take air photographs, make reconnaissances of enemy artillery positions and troop concentrations, observe the topography, operate the plane's radio, fire the two forward machine guns and avoid anti-aircraft fire.

The pilot does all this besides distributing a few bombs when necessary, dropping bundles of food and ammunition to stranded infantry patrols and picking up messages from the ground with a long hook without landing.

His one companion in the plane is an air gunner who sits behind him in a glass-covered cockpit. The gunner mans a swivel machine gun, protecting the aircraft if attacked, and strafing the ground if required.

The training of No. 110 Squadron (City of Toronto) chosen as the first R.C.A.F. unit to go overseas and increased by other fliers from Winnipeg and Ottawa, is moving ahead rapidly and next week air-to-ground firing practice starts on Lake Deschenes, northwest of Ottawa.

There the Lysanders will dive on targets placed on the ice, blasting the objective with machine gun fire. Later air fighting will be practised over Lake Ontario near Trenton, when a plane will tow a target behind it while the Lysanders dive about it, peppering away at the target.

The men roll out of the barracks at 8 a.m. and study and fly until seven o'clock at night with breaks for two meals. This goes on seven days a week with but one half-day off weekly.

A formal army co-operation syllabus of instruction is followed and Squadron Leader W. D. Van Vliet, in command of No. 110, told newspapermen his squadron was slightly ahead of schedule.

Formal training likely will wind up the end of this month or early in February and the squadron then will practise strenuously until sent overseas.

The Lysanders used by the squadron are manufactured in Toronto and are one of the first Canadian-made, first-line fighting planes. They are of the same design as those used by the Royal Air Force on the western front.

"They must be the best possible, for the Germans are copying them in their latest army co-operation aircraft," said Squadron Leader Van Vliet.

Daily the pilots and gunners of No. 110 are in the air. No effort is being made to specialize any part

CANADIAN FLIERS
(Continued on Page 14, Column 4)

Pan-American Neutrality Men Plan Teeth To Make Security Zone Effective

WASHINGTON, Jan. 13. —(CP) — The Pan-American Neutrality Committee is planning to make its security zone effective when it meets Monday in Rio Janeiro.

Each belligerent has agreed to respect the neutrality zone, whose status under international law is questionable, providing others respected it.

Principal incident in the zone to date was the German pocket battleship Admiral Graf Spee's attempted attack on the French steamship Formose. The Graf Spee was herself attacked by three British cruisers which chased her into Montevideo where she was scuttled by her crew.

The Neutrality Committee, apparently intent upon preventing German vessels from using the zone for a raiding base again, will consider the following proposals:

1. An agreement among United States and South American Republics to prevent belligerent warships from obtaining supplies in Pan American ports or making any repairs after they have committed belligerent acts inside the security zone.

2. A similar agreement to keep merchant ships from carrying supplies from Pan American ports to belligerent warships operating inside the zone.

3. An accord to keep submarines from entering Pan American harbors. This might follow the lines of President Roosevelt's proclamation banning submarines from United States ports except in emergencies such as storms, in which case they would have to enter on the surface.

4. A coordination of interpretations of international law relating to neutrality, so that all the Republics would have in effect, a common code of neutrality.

The committee consists of seven experts appointed by the Pan-American Union Governing Board.

Swiss, Hungarian Fronts Seen Battlefields

LONDON, Jan. 13.—(CP)— The Budapest correspondent of the News-Chronicle said today that there were indications of a great German spring offensive on several fronts, including a drive through Hungary and another through Switzerland.

"Reports reaching Budapest from Germany suggest that the Nazis are making feverish preparations for a great spring offensive of several fronts," the dispatch said.

The Slovak government had been ordered by German army authorities to have all roads into Hungary ready to cope with heavy traffic by March 15.

"German troop concentrations are reported in the area between the Little Carpathians and the Hungarian frontier near Denec. About one division has already arrived there.

"On the other hand, reports from Prague state that Gestapo officials and troops have been withdrawn quietly from many parts of the protectorate and transfered to Swiss frontier districts.

"This is thought to indicate a German plan to turn the Maginot line by a sudden surprise attack which would be made without artillery preparation through Switzerland."

SWORN TO SECRECY

Before giving entertainment for soldiers at the front all entertainers must sign a contract before leaving England stipulating that they will not divluge anything they may see while with the forces.

Call To Church

Minneola, Iowa, aJn. 13 (AP)

REV. JOHN STEWART, Baptist minister, believes that it pays to advertise. When attendance slumpde at his church last month, Rev. Stewart ran this newspaper advertisement: "Lost or strayed: Undetermined number of Baptists from services at church. Hope to find them at church next Sunday morning."

Rhine Artillery Exchanges Fire

PARIS, Jan 13—(CP)—Scouting flights by both sides, an occasional brush between German and French patrols, and a brisk exchange of artillery fire— standard fare these days on the Western front— occurred yesterday and last night, military authorities said today.

"Nothing important to report," said this morning's communique of the French command.

Patrols were numerous but uneventful. West of the Vosges River and East of the Moselle artillery barked for a while, but military experts attached no particular significance to it. Fire was exchanged also between batteries and casemates on the Rhine, but in view of the heavy armament protecting the opposing gunners no particular result could have been expected.

Planes on both sides penetrated deep into enemy territory, the Germans scouting Northern and Northeastern France. French observation and reconnaissance craft accom-

RHINE ARTILLERY
(Continued on Page 2, Column 2)

Ottawa Widens Law Covering Enemy At Home

OTTAWA, Jan. 13—(CP). — The Government has consilidated its Defence of Canada regulations aimed at preventing subversive activity.

In an extra edition of The Canada Gazette yesterday it was announced that Section 39, relating to subversive activity, had been extended to include subversive activities by associations, organization and societies. The original regulation referred only to persons.

If a person connected with an association, organization or society is convicted of an offence against the regulation the court may declare the organization on behalf of which the act was committed to be illegal.

Various censorship regulations, not previously included in the Defence of Canada Regulations, were included formally in the new revision of Section 39.

The legal phrasing of Section 58, relating to searching premises was clarified and expanded. Under the new regulation a search warrant

OTTAWA WIDENS
(Continued on Page 14, Column 2)

Last Minute News Flashes

NEW TURKISH QUAKES

ANKARA, Jan. 13.—(CP-Havas)— New earth shocks extending over a period of 36 hours, and covering the entire region devastated by the recent heavy Anatolian earthquake, were reported here today. Amasia, Ayvalk, Inegul and Uozgat were particularly hard hit by the new shocks.

MARTIN DENIES IT

WASHINGTON, Jan. 13—(AP).— Publication of an affidavit quoting Homer Martin, president of the American Federation of Labor's Automobile Union, as saying that "Ford" had promised him "financial help" brought a vigorous denial from Martin today.

ANCIENT MINES

LONDON, Jan. 13.—(CP)—Two mines of a type used in the last war, and believed to have been in the sea for more than 21 years, were found today by a British trawler and brought to shore. The mines were handed over to naval authorities.

TRIPLET CALVES

CLOVERDALE, B.C., Jan. 13.—(CP)—W. J. Harris today said a registered Ayrshire cow, Lady Money Ray II, gave birth to triplets on his farm here Thursday. The calves, two bulls and a heifer, are "doing well." The calves were sired by a Grandview Pilot, a two-year old registered bull owned by Harris.

Bomber Gives Fishing Crew Ducking As Splashes Flood Engine Room

LONDON, Jan. 13—(CP).—Safe in port, members of the crew of the 202-ton British trawler Flavia told today how their vessel was twice bombed and machine-gunned by German planes off the east coast of Scotland.

The men were pulling their nets from the sea yesterday when a bomber emerged from a fog bank, its machine guns spurting flame, and dropped bombs as it circled the fishing vessel.

None of the six bombs reached their target, but the last one, believed by the Flavia's captain to have been an aerial torpedo, sent up a great fountain, half flooding the ship's engine room. Pipes were broken and the ship's compass hurled to the deck.

Three sailors who landed at a port on the eastern British coast this morning told a similar story of the bombing and strafing of their lightship by a German plane.

"A plane flew overhead and began dropping bombs the size of footballs," one of them said. "It described five or six circles about the vessel, but the four bombs it released all missed their target.

"The plane crew then machine-gunned us. Bullets struck our light and extinguished it.

"We tried to put our ship's boat in the water so as to draw off and return after the attack ended, but we were strafed again. Fortunately nobody was struck.

"The plane disappeared in about a quarter of an hour. The lightship suffered no serious damage."

An Answer

Toronto, Jan. 13 (CP)

REV. E. C. FRENCH, minister of Wesley United Church here who criticized the presence of eight alleged gambling resorts in Toronto suburbs during a sermon last Sunday, told police today that shortly before daybreak a milk bottle containing a newspaper clipping of the account of the sermon was thrown through the front window of his home.

The window is of heavy glass and the bottle evidently had been hurled with force from the front lawn.

Four Persons Killed In Airplane Crash

CASEY, Ill., Jan. 13. — (AP).— Four persons were killed when their small plane ploughed into a muddy cornfield and burst into flames last night.

The bodies, found 100 yards from the wreckage, indicate diffe victims met almost instant death.

Three of the victims were identified as members of a Detroit family. They were Mrs. Mary Borowicz, 33, her son, Leonard, 19, and her daughter, Joanne, 17.

The fourth victim was believed to be William B. Maycock, pilot and head of the Maycock Carter Service of Detroit.

200 Prisoners

Berlin, Jan. 13 (AP)

APPROXIMATELY 200 British and French citizens residing in Germany at the outbreak of the war have been interned, authorized sources said today. All are men of arms-bearing age.

These sources said there are "several thousand" enemy subjects of military age in the Reich but, with the exception of the 200, they have been permitted to remain under their pre-war status. They must report to police headquarters weekly, however, and obtain permission before leaving the city of their residence.

North American Life Appointments

J. A. McCAMUS E. J. HARVEY E. H. HANLEY

E. J. Harvey (centre), Superintendent of Agencies of North American Life, whose appointment as Chairman of the Agency Executive was announced by the Company. J. A. McCamus (left) was appointed General Superintendent of Agencies and E. H. Hanley (right) Superintendent of Agencies.

Actress Bennett Wed 3rd Time In Elopement

PHOENIX, Ariz., Jan. 13—(AP)—Actress Joan Bennett and Producer Walter Wanger were married in the courthouse basement Friday after a sudden proposal by telephone and an all-night elopement trip which astonished even Hollywood.

Wanger, 45, called Miss Bennett, 29, from his studio Thursday night, and they decided to elope.

Stopping only long enough to pick up Margaret Ettinger, Miss Bennett's press representative, they started for Phoenix by automobile. After their arrival Wanger had to buy a wedding ring.

Shortly before noon they obtained a marriage license, then hurried to Justice of the Peace Harry Westfall's office. Witnesses were Miss Ettinger and Westfall's clerk, Mildred Niles.

The marriage, third for Miss Bennett and second for Wanger, culminated a friendship of five years. Although some romantic comment had linked their names, Hollywood was not prepared for their wedding.

The bride, once a blonde but now a brunette, formerly was under con-

ACTRESS BENNETT
(Continued on Page 14, Column 5)

Use Cash On War Says Tweed Council

TWEED, Ont., Jan. 13.—(CP)—Construction of a new post office, usually the occasion for speechmaking and celebration in other municipalities, will begin in this Hastings County village within a few weeks—under protest by the village council. The village has claimed for the past year that it does not need the building.

Announcement from the federal department of public works that the construction will start this spring was followed today by a plea of the village council, following a special session last night, that the appropriation be used in the prosecution of the war.

Reeve Charles Kerr and three of four council members contended that the spending of $15,000 on a public building here under existing world conditions and in view of the approaching Dominion War Loan, is not in keeping with the government's plan of curbing unnecessary expenditures.

"We do not need nor want this building yet the government is foisting it upon us when the money could be used to greater advantage for war purposes," Mr. Kerr said.

A resolution of protest, passed at the meeting last night and forwarded to Prime Minister Mackenzie King and other government officials, said that "we firmly believe that a big majority of the citizens of this municipality are prepared to support the council in view of existing conditions."

The resolution said the council wished to forego a new public building "at least until peace is declared," and contended that erection of the building "is only creating a needless expenditure of public money as the present building is adequately serving the needs of this community."

Start Recruiting For Home Service

KINGSTON, Jan. 13. — It was announced here to-day that a number of men were required for the Home War Establishment of the Canadian Signal Training branch at Kingston. These men will enlist for home service and will not be required to go overseas, hence men of categories B and C are acceptable.

About 10 tradesmen are required which should include skilled motor mechanics, skilled motorcycle mechanics, acetylene welders, stock men, experienced chefs and pastry cooks, battery charge men, experienced waiters and general duty men. Also some bookkeepers and stenographers.

In Demand

ANNAPOLIS, Mr., Jan. 13. —(AP)—Sing Sing prison loses its choir director Monday, but Maryland Penitentiary will get him. Joe Williams, in charge of Sing Sing's singers, will complete a five-year term for armed robbery. Maryland officers will be waiting to return him as a parole violator.

Easy Marks

Copenhagen, Denmark, Jan. 13 FINNISH marksmen were reported today to have picked off groups of Soviet troops in the air as they attempted to land by parachute from planes behind the Finnish lines on the Karelian isthmus.

The Stockholm newspaper Tidninten said several groups of 50 men in parachutes were "virtually annihilated" as they floated to earth at dusk yesterday.

Some Finnish riflemen shot the descending troops while they still were in the air and others were quickly rounded up after landing, the paper said.

Forger-Coached Banker Admits Crimes

VANCOUVER, Jan. 13.—(CP). — A former prairie bank manager who, according to Defence Counsel J. R. Nicholson, was led into a criminal path by a man he was trying to help "go straight," pleaded guilty in police court here yesterday to seven charges of dealing in forgeries.

The accused, 69-year-old Owen L. Carey, was remanded till Tuesday for sentence after City Prosecutor Oscar Carr told the court the seven charges to which he pleaded guilty were representative of a total of about eighty separate cases during the past year.

By cashing stolen pension cheques, raised money orders, stolen money orders and forged commercial cheques the prosecutor said, Carey had received approximately $4,000 from banks in the twelve-month period.

"Undoubtedly, some one else did the stealing of the cheques and money orders," Mr. Orr said.

Defense Counsel said Carey had

FORGER COACHED
(Continued on Page 14, Column 4)

MORE ABOUT—
Rhine Artillery

(Continued from Page 1)

plished their missions over the Reich without suffering damage.

Berlin's Version.

BERLIN, Jan. 13. — (AP) — The German High Command's communique today said:

"In the west, no special events."

"The Air Force continued reconnaissance activity January 12 over Eastern France and the North Sea obtaining important results. Three individual planes were unsuccessfully attacked by enemy pursuiters.

"Outside separate noctural flights which were partially made under violation of Dutch Neutrality, only a single enemy Bristol Blenheim was sighted over German territory January 12.

"The plane, after a short fight, was shot down by Nazi pursuiters and crashed and burned on French soil.

"Eight British bombers attempted to attack German destroyers in German (Heligoland) Bight. Only two attackers succeeded in dropping bombs, without hitting the mark. One was shot down and a second damaged.

"Six other British planes were repulsed in time through effective, well-aimed defence fire from our fighters."

Pentecostal Meetings To Open In Hastings

HASTINGS, Jan. 12.—(ENS)—Recently transformed into an assembly hall, one half of the second storey of the Howard block here will be the scene of Pentecostal meetings beginning Sunday under the direction of Rev. S. S. O'Brien of Campbellford who has taken Hastings and district under his charge. The large room will be known as Bethel Assembly Hall and Rev. O'Brien has extended an invitation to everyone, regardless of creed, to attend the opening services on Sunday afternoon at 2:30 and again in the evening at 7:30. New seats have been placed in the hall, interior of the hall has been redecorated and new lighting fixtures have been installed.

For both Sunday services, a special orchestra and singers will be present from Peterborough. Rev. O'Brien's congregations from the villages of Marmora, Havelock and Castleton and from the larger centers of Campbellford and Peterborough will drive to Hastings for opening services.

There will be revival meetings five nights each week for there weeks beginning next Tuesday evening.

Beating Trustie In Gambling Costs 3 Lives

FORT TOWSON, Okla., Jan. 13—(AP)—An amazing story of how three in a farm family of five were killed by gun, axe, and fire because of a dice game prompted State officials yesterday to investigate reports that convicts get drunk and go hunting with shotguns.

A frightened farmer, Houston Lambert, 28, signed a statement that he saw three convicts, brutally kill Elmer Rogers, his wife and 4-year-old son Dean on New Year's Eve in anger because Rogers won money from one of the three camp trusties.

Informed of the statement, Warden Jess Dunn closed the Fort Towson Prison camp, herded its twenty-five occupants inside the penitentiary walls at McAlester and disclosed he had discharged a camp sergeant for allowing his charges too much freedom.

Previously Governor Leon Phillips had said his own investigation showed that Fort Towson convicts were allowed to hunt with shotguns and "got out and got drunk."

Lambert, who told Sheriff Joe Harmon he was afraid to speak earlier because he feared vengeance

BEATING TRUSTIE
(Continued on Page 14, Column 6)

MORE ABOUT—
Nazis Coming

(Continued from Page 1)

Germans are coming."

One report from a Danish newspaper correspondent in the Salla sector said the Red army had at least 40,000 men there and had been bringing up more in the past few days. He said the Finns also were reinforcing and preparing an attempt to encircle the invaders.

Dozen Cities Bombed.

Russia's air force subjected southern Finland yesterday to one of the heaviest bombings in the month and a half of war, breaking Helsingfors' telephone communications with the outside world and inflicting damage on a dozen other cities.

Lahti, sixty miles north of the capital, reported the heaviest damage. The radio station in this important railway junction was put out of commission by bombs. Elsewhere the damage was not so heavy, although there were some casualties.

A Swedish correspondent said large numbers of fresh Russian troops were being dropped by parachute from planes.

(Havas News Agency quoted Stockholm reports as saying that Finnish troops had almost succeeded in encircling another Soviet division in the Salla sector.

(Havas also reported that the Soviet radio broadcast an "ultimatum" to the Finns today, warning them that unless they law down their arms in 48 hours the Germans will come to help Russia crush Finland).

On other fronts little activity was reported today, but some observers said the Russian air raids on southern and western Finland yesterday indicated intentions to increase the tempo of the war.

Abo (Turku), southwestern Finnish seaport that is an important arrival point for foreign men and materials, was raided by 30 planes, and bombers ranged northward up the Bothnian coast.

MORE ABOUT—
Blasts Wrecks

(Continued from Page 1)

Ireland.

Both attempts were believed to be the work of wrecking squads of the Irish Republican Army organization.

Police said that at Hendon airfield a sentry fired several shot at an intruder who failed to answer his challenge.

Flying squad cars searched the entire north London area while Scotland Yard officers and soldiers threw a cordon around the airfield and searched every car moving in the district.

Four men attempting to cut the cable between Northern Ireland and Scotland near Donaghadee scattered under the cover of darkness when sentries opened fire. One of the intruders fired a shot as he fled.

Daily Letter 9 Years

DALLAS, Tex., Jan. 13. —(AP)—Mrs. Alvin Minor has received a letter from her husband every day for nine years although he has not been away. She opposed marriage until a promise of a daily letter led her to relent.

MARKET QUOTATIONS

Cheese, Produce and Livestock

MONTREAL PRODUCE

MONTREAL, Jan. 13 — (CP). — Produce market, prices here Friday, as reported by the Dominion Agricultural Bureau follow;

Butter. — First-grade creamery prints, jobbing price, 29c; first grade solids, jobbing price, 28½c; Quebec No. 1 pasteurized, regraded butter, wholesale jobbing price, 27½; Quebec No. 2, 27c. Receipts: 88 boxes.

Cheese.—Ontario white and colored, current receipt price, 17 15-16c. Receipts: 110 boxes.

Eggs.—Graded shipments in used free cases, offering price, A-large, 22 to 23c; A-medium, 21c; A-pullets, 19c; B-large and C, unquoted. Receipts: 643 cases.

Potatoes. — Quebec No. 1, 75's, $1.10 to $1.15; Quebec No. 2, 75's, 95c to $1; N.B. No. 1, 75's, $1.25 to $1.35; P.E.I. No. 1, 75's, $1.35 to $1.40.

CHEESE BOARDS

CORNWALL, Jan. 13—Boarded 44 boxes white, 449 colored. All sold at 17¾ cents. Next board meeting January 26.

PLYMOUTH, Wis., Jan. 13—(AP). —Cheese quotations for the next week: Wisconsin Cheese Exchange, twins, 15½c; daisies, 16c; brick, 14½c; horns, 16c; cheddars, 15c. Farmers' Call Board, daisies, 16c; horns, 16c; cheddars, 15½c.

HIDES AND SKINS

Though prices vary for different houses, Toronto dealers are quoting the following prices for hides and skins delivered to Toronto: City hides, green, 9 to 10c; bulls, 7c; brands, 8c; city calf, 15 to 16c; city kip, 14 to 15c; country calf, 12 to 14; country kip, 12 to 13c; country hides, cured, 9 to 10c; horsehides, Nos. 1 and 2, $3 to $3.25; No. 3, $1.50 to $1.60; sheepskins, as to size, 25c to $1; horsehair, combing clean, 32c per pound; white tallow, No. 1, 4c per pound; No. 2, 3c per pound.

TORONTO CHEESE

TORONTO, Jan. 13 — (CP). — Wholesale cheese prices were unchanged to-day with dealers buying large colored, paraffined and government grades at 18 cents.

Wholesalers offered cheese to retailers at: New, large, 19½c; triplets, 19¾c. Old, large, 21½c medium, 20½.

FRUITS AND VEGETABLES

TORONTO, Jan. 13 — (CP). — Wholesale prices on fruit and vegetables were unchanged today.

TORONTO POULTRY

TORONTO, Jan. 13 — (CP). — Wholesale poultry prices were unchanged to-day.

TORONTO PRODUCE

TORONTO, Jan. 13 — (CP). — Produce prices (Dominion Department of Agriculture) to-day were:

Eggs, wholesale to retail.—Grade A-large, 24 to 25c; grade A-medium, 23, pullets, 22c, grade B, 21 to 22c; grade C, 21c.

Churning Cream, wholesale.—No 1, lb., 28c f.o.b.; 31c delivered; No. 2, 25c f.o.b., 28c delivered.

Butter, wholesale. — First grade 27½c; second grade solids, 26 to 26¾c.

Mill Feed, wholesale.—Bran, $26; shorts, $27; middlings, $29.

MONTREAL POULTRY

MONTREAL, Jan. 13 — (CP). — Poultry prices, per lb.: Chickens, frozen, milked, grade A, 24 to 25c; B, 22 to 23c. Chickens, A 20 to 21c; B, 17 to 18½c. Turkeys, A, 24 to 25c; B, 22 to 23c., Geese, A, 21c; B, 19c; B, 22 to 23c. Geece, A, 21c; B, 19c. Ducklings, Brome Lake, A, 27c; B, 25c. Prices nominal.

BACON HOGS PRICES

TORONTO, Jan. 13 — (CP). — Bacon-hog markets reporting today showed no price changes from Friday.

Liveweights. — Chatham, $8.75.

Dressedweights.—Chatham, $12.00; Hamilton, $11.50 plus transportation; Hull, $11.60; London, $11.50 plus transportation; Barrie, $11.90; Stratford, $11.50.

Previous close on off-truck hogs in Toronto was $9.10.

BUFFALO LIVESTOCK

BUFALO, N.Y., Jan. 13—(AP).—Hogs, 400; good and choice 180 to 220 lbs., $6.15 to $6.25; compared week ago, most weights 25 lower.

Cattle, none; short-fed steers and yearlings, $9.50 to $10.25; heifers, $9 to $9.50; common and medium steers and heifers, including Canadians, $7.50 to $9; largely $7.75 to $8.75; cutter and common, $4.35 to $5.35; canners, $3.60 to $4.25; strong-weight sausage bulls, $6.50 to $7.25.

Calves, none; good and choice vealers, $13.50; common and medium, $8.50 to $12.

Sheep, none; lambs closed 10 to 25 over week ago; good and choice, 92 lbs. down, $9.36 to $9.60 sparingly $9.75; medium and mixed grades, $8.25 to $9.

WINNIPEG GRAIN.

Yesterday's Quotations

Winnipeg futures:

	Open	High	Low	Close	Prev. Close
Wheat—					
May	86¾	86⅞	86	85⅞	86⅛
July	86¾	87	85¾	86⅜	87
Oct.	88⅛	88¼	87⅛	87⅞	88⅛
Oats—					
May	40⅛	40⅛	39¾	40	40⅛
July	38⅛	38⅛	37⅞	38	38⅛
Oct.	37⅜	37⅜	36⅞	36⅞	37⅛
Barley—					
May	52	52	51½	52	52
July	50¾	51	50½	51	50¾

Canned Beef

OTTAWA, Jan. 13. —(CP) —Canda imported nearly 1,977,0000 pounds of canned beef last November compared with 1,753,000 in November, 1938, the Dominion Bureau of Statistics reported today. Imports from Argentina totalled 1,579,632 pounds, Australia 75,660, the United States 890 and Uruguay 320,781 pounds.

India has refused to restrict the sale of gasoline and oil.

Toronto Stock Exchange

Biggar and Crawford

	High	Low	Close
MINING			
Aldermac	35	34	34
Amm.	5¼-5½		—
Aunor	241	240	240
Arntfield	14½	14¼	14¼
Buffalo Ank	840-870		—
Beatty	106	—	—
Bidgood	12⅝-13½		—
Base Metals	29	—	—
Bankfield	22½-23½		—
Blalorne	10⅝-11⅝		—
Bobjo	9B	—	—
Brown Oil	16½-19		—
Chesterville	93	91	91
Calgary-E	215	—	—
Coniarium	174-179		—
Central Pat	245-250		—
Coast Cop.	175-225		—
Can. Malartic	78-82		—
Cromium	50-52		—
Castle	67-75		—
Davies	26-30		—
Dome	29-29½		—
Eldorado	103	101	101
East Mal	370	365	370
Falconbridge	410-425		—
Francoeur	62	—	—
God's Lake	61	60½	61
Gunnar	60	—	—
Goldale	19¼-20		—
Gillies	6¾	—	—
Home Oil	284	277	280
Hard Rock	130	—	—
Harker	6½-8		—
Hollinger	15	14⅞	14⅞
Hudson Bay	32½	—	—
Howey	38	37½	37½
Jacola	3½-5		—
Jellicoe	15½-17		—
Kirkland Lk.	147	—	—
Kirkland Hud.	22-30		—
Kerr-A.	250	248	249
Little L. Lac	305-316		—
Leitch	85	—	—
Lakeshore	30¾	—	—
Lapa	17-18½		—
Noranda	77¼	—	—
Moneta	88	—	—
Madsen	53½	52¼	53¼
McIntyre	57-58		—
Macassa	445	—	—
MacLeod	231	—	—
Mining Corp	127	—	—
McKenzie	144	142	142
McWatters	44	—	—
Naybob	30	29¾	30
O'Brien	160	157	157
Okalta	112-119		—
Omega	27-27½		—
Paymaster	49	48	48
Preston	218	216	216
Pickel Crow	400	—	—
Perron	200	198	198
Pioneer	220	—	—
Powell	200	—	—
Pend Oreille	216-225		—
Premier	138-142		—
Pamour	215	—	—
Reno	44¼-45		—
Sand River	13-15		—
Sherritt	110	—	—
Siscoe	77-80		—
San Antonio	230-234		—
Sud Basin	185-205		—
Sullivan	94	92	92
Sylvanite	330	—	—
Sladen	49-52		—
Toburn	185	—	—
Teck Hughes	410	—	—
Uchi	93	—	—
Ventures	410-430		—
Waite Amulet	575	565	565
Wright H	800	795	795
INDUSTRIAL			
Abitibi	190-200		—
Abitibi Prfd	15¼-15¾		—
Beauharnois Power	6¼	—	—
B A Oil	23¾	—	—
Building Prod	17¼	17	17⅛
Brazilian Traction	8½	—	—
Bell Telephone	167	—	—
Burlington Steel	148	—	—
Canada Cement	8	—	—
Can Cement Prfd	93-96		—
Can Car & Foun	14	13¾	14
Can C & C Prfd	25	24	24
Can Canners	9¼-10		—
Can Canners A	20-21		—
Can Canners B	12¾-13¼		—
Can Dredge & D	29-32		—
Can Oil	228	—	—
Can Pacific	6¾	6¼	6¼
Can Ind Alc A	3¾	—	—
Con Paper	7⅛-7½		—
Con Min & Smelt	47	—	—
Cockshutt Plow	7½B	—	—
Consumers Gas	170-175		—
Dist Seagrams	23-23¾		—
Dom Fdys & Steel	34-34¾		—
Dom Bridge	38	—	—
Dom Steel B	14½	—	—
Dom Stores	5-5¼		—
Dom Tar & Chem	6½	—	—
Fanny Farmer C	26¾	26¾	26¾
Fleet Aircraft	8½	—	—
Ford of Can A	20¾	—	—
Dom Woollens Pfd	6½-6¾		—
Gen Steel Wares	9½	—	—
Gyp Lime and A	4¾	—	—
Harding Carpets	4⅛-4¾		—
Ham Bridge	6¼-6¾		—
Hiram Walkers	43	—	—
Hir Walkers Pfd	20-20¼		—
Imperial Oil	15¼	15⅛	15⅛
Imperial Tobacco	15⅝	—	—
Inter Petroleum	22	21⅞	21⅞
Inter U. A	8¼B	—	—
Kelvinator	9-12		—
Laura Secord	12⅞-13		—
Loblaw A	28	27¾	28
Loblaw B	26-27		—
Maple Leaf	5	—	—
Maple Leaf Pfd	8¾	—	—
Massey-Harris	6¼-⅛		—
Mass-Harr Pfd	55½-55⅝		—
Mont L H & P	30¾	—	—
Moore Corp	45½	—	—
Nat Steel Car	60½-68		—
Nickel	45	44¾	44¾
Page Hershey	107-108		—
Power Corp	10⅝-11		—
Royalite Oil	34½	—	—
Stand Paving	150-155		—
Silverwoods Pfd	7-7½		—
Union Gas	15⅜	15¼	15¼
United Steel	5½-⅞		—
Westons	12¼-12¾		—

New York Stock Exchange

Biggar & Crawford

	High	Low	Close
Anaconda Copper	28	27⅞	28
Bethlehem Steel	74⅞	74	74
Chrysler	83¼	82⅛	82⅞
Col. Gas	6½	6⅜	6½
Con. Edison	30⅝	30½	30⅝
Electric Bond and S	7⅛	7⅛	7⅛
General Electric	33⅞	38½	38½
General Motors	52¼	51⅝	51⅝
Inter. Harvester	56⅜	—	—
Kennecott	35⅝	35¼	35¼
N. Y. Central	17¼	16⅝	17
Stand. Oil N. J.	43⅜	—	—

Grain Exchanges

Biggar & Crawford

Chicago Wheat:	July	Sept.	May
High	97	96½	99¼
Low	96¼	95⅝	98¼
Close	96⅞	96½	98⅞
Winnipeg Barley:		May	July.
High		52⅝	51⅝
Low		52	—
Close		52⅜	—

Winnipeg Wheat:	July.	Oct.	May
High	87½	88¾	86⅝
Low	86⅝	87⅞	85⅝
Close	86⅝	87⅞	86
Winnipeg Oats:		May.	July
High		40¼	38⅝
Low		40¼	38⅛
Close		40¼	38⅛

LIVERPOOL—Closed.

Double Security Looms For Turks In Italy's Balkan Front Stand

ANKARA, Jan. 13.—(AP)—Indications Italy is taking the lead for a "United Front" in southeastern Europe against possible aggression by Russia were hailed widely today as meaning double security for Turkey.

Italy's position was regarded by Turkish political leaders as "unambiguous opposition to Soviet enterprise in the Danube basin or the Balkans."

Rome's efforts were viewed as being virtually in complete harmony with British and French aims—for a Balkan bloc that would be a barrier to both Russian and German expansion. Turkey is allied with Great Britain and France in a mutual assistance pact.

Latest of a series of talks aimed at subduing Balkan differences for the duration of the war was, a source close to the Turkish government disclosed, a Sofia conference between Numan Menemencoglu, Turkish Foreign Affairs general secretary, and Bulgarian Premier George Kiosseivanoff in which Bulgaria was urged to moderate or drop for the present her claim on Rumania for war-lost Dobruja.

Authoritative informants lined the conference with Italo-Hungarina talks last week-end in which a defensive alliance was understood to have been reached.

Italy was reported to have pressed for at least a temporary suspension of Hungary's claims on Rumania for Transylvania, lost in the post-war breakup of the Austro-Hungarian Empire.

Tied with these developments was the secret meeting of King Carol of Rumania with Prince Paul, regent of Yugoslavia. Authoritative sources in Bucharest said the leaders agreed two days ago that any Russian advance in southeastern Europe would be a "common danger."

Poles Deserting?

BERLIN, Jan. 13. — (AP) —The German New Agency said today Polish soldiers in the French army were deserting and crossing the Western front lines.

They showed "no desire to fight for England's prestige," it said, "the more so because re-establishment of Poland is not expected and the fight against Germany has shown itself to be hopeless."

George Goodwin Wins Tourist Body's Award

George Goodwin of Lindsay has been successful in winning the cash prize offered for the best descriptive article on the highlands of Haliburton as a tourist district. The Ontario-wide contest was sponsored by the Haliburton Tourist Association and Mr. Goodwin's article will be used in the 1940 folder which the Association is published. Incidentally the Lindsay man helped compose the Kawarthas and Haliburton Tourist Association booklet in 1938 and designed and drew the map which was featured in that issue. He has been interested in the tourist business for many years and knows the district thoroughly as the result of years of experience.

UPRISING FAILS

QUALAQUIL, Ecuador, Jan. 13—(AP)—Jose Maria Velasco Ibarra, apparently defeated as a presidential candidate, led an uprising at the military aviation field today, but the insurrection was quickly suppressed by sergeants and 30 soldiers.

Velasco Ibarra was arrested, along with Major Rafael Astudillo and Flores Milo, a Guayaquil broker.

Splendid Work To Do

NEW YORK, Jan. 13. — (AP) — Miss Anne Morgan, president of the American Friends of France, says she is "having an awful time with American mothers who don't want their daughters to go to France."

"Frankly, I don't know why," said the spinster sister of J. P. Morgan, financier. "There is plenty of splendid work to be done there."

Seventy-first Annual Meeting Royal Bank of Canada

Unprecedented Business Activity With Maximum Employment Foreseen by Morris W. Wilson, President and Managing Director. — Reviews Canada's Relation to War. — Can Perhaps Do More Than Any Other Empire Country to Strengthen Britain's Position.

Sydney G. Dobson, General Manager, Reveals Assets of Bank Highest in History. — Continued Progress Shown. — Foreign Exchange Control Working Smoothly.

A striking comparison between the Canada of 1914 and to-day with particular reference to the important economic contribution this country can make to the allied cause were features of the address given by Morris W. Wilson, President and Managing Director, at the Seventy-first Annual Meeting of The Royal Bank of Canada.

"Canada," he said, "is in a position to contribute assistance to the cause in truly impressive proportions, to an extent, in fact, that may decisively turn the balance if the other contending forces are anything like equal."

PROGRESS SINCE 1914

Since 1914 Canada's economic structure had been virtually transformed, stated Mr. Wilson, from one based mainly on agriculture to one of great diversification in which manufacturing played a leading role. He predicted this trend would undoubtedly receive an even greater stimulus if the present conflict is prolonged.

"In our past crop, yields were again abundant, the total wheat crop for all Canada falling but little below half a billion bushels. Thus the Second World War finds us in a unique position to continue as the 'Granary of the Empire.'

"While Canada's manufacturing industry played a noteworthy role in the production of munitions during the last war, should the need arise, we shall be able to outstrip greatly anything we were able to do at that time.

"The iron and steel industry, which under war-time stimulus reached a peak of a million tons of pig iron annually in 1918, has doubled its potential output. Aircraft manufacturing has assumed important proportions, and the groundwork has been laid for rapid expansion.

MINERALS VITAL IN WAR

"War power to-day depends largely on minerals, particularly metals. The expansion of the Canadian output of such products since 1914 has been spectacular. In 1914 Canada produced 773,000 fine ounces of gold. In 1939 production was nearly seven times as much as in 1914. Nickel increased from a production of 45½ million pounds in 1914 to 227 million pounds in 1939. Copper production has increased eight-fold during the past twenty-five years. Lead output is eleven times as great. Zinc production has gone up from 22 million to 381 million pounds. The output of aluminium is eleven times as great, and when plant extensions now under way are completed, production will be increased to nearly fourteen times what it was in 1914."

"To-day Canada is a very different nation from the young unseasoned country that went into the last war.

WAR AND CANADIAN ECONOMY

"It seems to me quite clear that we have facing us the prospect of maximum employment. Unless our enemies collapse through deterioration of morale before their economic and military resources are exhausted, the decision in the present conflict will depend largely upon economic staying power."

"Never before in our history has it been so important that every one of us should practice thrift and industry. If the time comes when unemployment is no longer a problem, we may find ourselves compelled to curtail luxury and other non-essential industries to make way for more essential production. Furthermore, capital and other expenditures, public or private, not directly related to winning the war, nor essential to keeping our economic machine functioning efficiently, should be definitely discouraged. It is to be hoped that under these circumstances, labour and wage disputes will be completely avoided. Those who are fortunate enough to remain at their regular employment in Canada must not exploit the situation for their own ends. Capital must also be willing to contribute its full share. Some industries, of course, will be adversely affected by the war, but the majority will undoubtedly experience a great stimulus. The benefits therefrom must not be retained by stockholders except to a normal degree. The Government has devised a sound system of taxing excess profits, but it is also essential that any attempt at profiteering should be ruthlessly suppressed."

In view of the strides which had been made since 1914, Mr. Wilson believed that Canada, "can do perhaps more than any other part of the Empire or any other country with the single exception of the United States."

BUY ALLIED GOODS

Mr. Wilson emphasized particularly the need for buying a maximum amount of goods from Great Britain and France. "In this way," he said, "funds will be made available for the purchase of wheat and war supplies in Canada, leaving the gold and foreign exchange reserves of Great Britain for use as a last resort.

Everything possible must be done to stimulate Canada's exports with a view to commanding purchasing power abroad. "We are in an absolutely unique position to supply goods to Great Britain and France. This must necessarily lead to business activity such as we have not previously known.

TOURIST TRADE

"It seems to me also that the war affords Canada a unique opportunity to develop further it tourist trade. It therefore behooves our governing bodies to bring the unquestioned attractions of Canada as prominently as possible to the attention of prospective visitors from the United States. In normal years, tourists spend as much as $250/300 million in Canada. This trade is thus an important factor in our international balance of payments. As a means of strengthening our economy and providing foreign exchange, our efforts to attract tourists should be redoubled."

BUSINESS PROSPECTS

Mr. Wilson reported that in spite of disturbing conditions business during 1939 was reasonably good and maintained a level well above that of 1938.

"If for any reason peace should come within a comparatively short time, we would soon revert without difficulty to the not unsatisfactory conditions which prevailed before the outbreak of hostilities. If the war should continue for a protracted period—and this is the basis on which our plans must of necessity be made—I think we shall have a period of unusual industrial activity. But as we prosecute the war, we must not lose sight of the readjustments which will follow the return of peace. If our precautions are well-planned and adequate, the hesitation in our progress will not be great."

GENERAL MANAGER'S ADDRESS

Mr. S. G. Dobson, General Manager, in reviewing the Bank's balance sheet remarked that the general progress of the bank during the year reflected an upturn in business which began in the Summer and which under the stimulus of war orders became quite active in the Fall of the year. The balance sheet was particularly noteworthy, he said, in that the totals shown under cash assets, securities, total assets and deposits were at the highest figures recorded in the history of the bank. Total assets now standing at $1,014,708,343 were the highest on record, this being the second occasion in the bank's history on which they had crossed the billion dollar mark.

Mr. Dobson reported a greater demand for Commercial loans in Canada and that the total under this heading was now $212,627,311, an increase of $14,424,408.

Profits for the year showed a moderate increase but, taxes now borne by banks had become a real burden. "These totalled in the case of The Royal Bank $1,967,751", he said, "a very heavy charge considering the bank's earnings and equivalent to 70c for every dollar paid shareholders. Everyone concedes that special taxation is necessary if we are to do our part in winning the war but the amounts I have mentioned represent ordinary peace-time taxes only."

FOREIGN EXCHANGE CONTROL

Foreign Exchange Control was now operating smoothly, said Mr. Dobson in spite of its very wide ramifications and the responsibility with which the banks were faced at the outset of interpreting the regulations to the public. "The manner in which this new, and at first complicated, machinery was handled was most creditable", said Mr. Dobson.

In conclusion the General Manager foresaw greater business activity during 1940 under the impetus of war orders, greater employment and more general distribution of purchasing power.

Soccer Results

LONDON, Jan. 13.—(CP Cable)—Soccer matches played in the old country today resulted as follows:

South "A"

Arsenal 4, Millwall 1.
Charlton 1, Tottenham 5.
Clapton 1, Norwich 1.
Southend 3, Crystal P. 1.
Watford 3, West Ham 1.

South "B"

Brentford 4, Aldershot 3.
Fulham 4, Southampton 1.
Portsmouth 1, Chelsea 2.
Queen's Park 2, Bournemouth 1.
Reading 1, Brighton 0.

Southwest

Bristol C. 1, Torquay 3.
Cardiff 1, Newport 0.
Plymouth 2, Bristol R. 0.
Swindon 4, Swansea 1.

Midland

Birmingham 3, Leicester 3.
Luton 6, Northampton 2.
Walsall 0, Coventry 2.
Wolverhampton 2, W. Bromwich 0.

East Midlands

Sheffield W. 0, Rotherham 1.
Mansfield 6, Notts C. 4.

Northwest

Bolton 3, Oldham 0.

Scottish West

Airdrie 5, Motherwell 2.
Celtic 1, Ayr 3.
Hamilton 2, Albion 1.
Kilmarnock 1, Clyde 2.
Morton 2, Queen's Park 2.
Partick-St. Mirren (Post.)
Queen of South 1, Rangers 2.
Third Lanark 2, Dumbarton 1. (When abandoned).

Scottish East

Aberdeen 8, Cowdenbeath 1.
Arbroath 1, Alloa 1.
Dundee 2, East Fife 0.
Dunfermline 2, Hibernian 1.
Falkirk 4, Dundee U. 2.
Hearts 3, St. Johnston 0.
Raith 6, St. Bernards 0.
King's Park 1, Stenhousmuir 1.

SERVICES IN PETERBOROUGH CHURCHES TO-MORROW

Biblical Thoughts For The Shut-Ins By Rev. E. R. James

THE TREASURE

Keep your heart with all diligence. Proverbs 4:23.

Mark carefully the marginal reading:—"Keep thy heart above all that thou guardest." What a word picture in a sentence. It was in the days of long ago when every man had to guard his own treasure and the more precious the more carefully he guarded it.

It is a proverb. A clever writer defines a proverb as "the wisdom of many and the wit of one." The ancient writer is speaking from his own experience of life. In process of time this world of wisdom found a place in the wisdom literature of the Old Testament. It is often forgotten that wisdom is a most important asset in our building of Christian character. Let us think of this pithy sentence in the light of modern knowledge.

The heart is the seat of the emotions. Possibly there is nothing the psychologist fears as the placing of too much stress upon the emotions. It means introspection; looking inwards. When you think too much of your feelings and are constantly looking inwards there is grave spiritual danger. Morbid introspection is a very real spiritual peril in this emotional age.

But there is a happy medium. We must look inwards if we are to have a well balanced Christian character. A modern scholar says that it is just as easy to develope a well balanced character as an unbalanced one.

Let us go to our great Examplar, the Lord Christ. If you had the privilege of meeting Him in the days of His flesh you would have been impressed by His power and His insight into human character. "He knew what was in man." The common people heard him gladly. "Never man spake as this Man." Above all He is not emotional.

Today so much emphasis is laid upon the revivalist preacher. There is careful preparation of the atmosphere, the music is well chosen and, above all, there is the passionate personality of the preacher. One thing we are sure of. Our Lord never tried to produce religious excitement. None of His hearers fainted or became excited. At the same time the Master was a Man who was deeply moved by human sorrow. "He Wept" at the grave of Lazarus. Repeatedly "He was moved with compassion," a very strong Greek word implying moving toward with the outstretched hand. He never allowed His emotion to evaporate in mere sentiment.

Moreover you would know that you were face to face with a Man Who was intensely alive. He speaks with conviction: "As My Father hath taught Me, I speak these things." St. John 8:28. Your emotions are given you for a great purpose to move you to work for God. Emotions which are allowed to evaporate will not long remain pure or strong. You are in gravest peril when you allow your heart to be moved by some preacher, sermon or Word of Scripture and do not put that emotion into action by bringing forth some good works.

You are to keep your heart diligently; guard carefully your emotions. Do not allow them to carry you into extremes of joy or anger. The emotional energy wrongly used will poison your life. Your emotions are to be the power for your true development in Christian character. There is a place for anger. Anger is a weapon put into your hands to fight the great moral battles of life.

There are precious words which have struck a responsive note in the hearts of many Christians. If your heart responds to this ancient prayer place it in your treasury of devotions:—

Almighty God, unto Whom all hearts are open, all desires known, and from Whom no secrets are hid; cleanse the thoughts of my heart by the inspiration of Thy Holy Spirit, that I may perfectly love Thee, and worthily magnify Thy Holy Name; through Jesus Christ Our Lord."

Easter Is Earliest Since 1913 Never Again Until 2,000

By JOHN DOTTRIDGE
Canadian Press Staff Writer

TORONTO, Jan. 13 (CP) Easter is stealing a march on Father Time and making a war-torn world step even a little more lively with its 1940 apppearance March 24, earliest since 1913 and earlier in the year than it will ever come again until after 2000.

Then it may break another record, but that's a matter for savants of the future. Easter, 1913, was March 23, one day ahead of this year's on the calendar. That early date was before the First Great War.

Not that wars or rolling up maps of Europe and Asia have much to do with it. The date for the commemoration of Christ's rising from the dead owes its mobility to the capricious moon. Easter Sunday is always "the first Sunday after the full moon which happens on or next after the 21st day of March"—March 21 being in northern climes the first day of spring.

In Canada's sometimes long and fickle winter, no fashion-conscious miss can depend on being able to flaunt brave colors and filmy dresses too soon, and Easter, 1940, may see Canadian belles well wrapped in Winter's furs.

She may find some consolation in succeeding years. In 1943, Easter reaches an all-time "late" for the century, coming on April 25, more than a month later than 1940's frigid date, and the latest possible day on which Easter Sunday can come. Three times in the century—in 1905, 1916 and 2000—the feast coincides with the doubly English holiday of April 23, which is St. George's Day and Shakespeare's birthday.

Promenading on Easter Sunday on boardwalks and main streets is comparatively recent development of the ancient festive season, but the history of the day itself has roots in the first days of Christianity, and owes its name to more ancient mythology.

Of Teuton Derivation

The name itself, like the days of the week, is a derivation from teutonic mythology. Eostre was the Anglo-Saxon goddess of spring, to whom the month corresponding to April in the present calendar, but once called "Eostur-monath," was dedicated. The name of the festival in other languages— the French "paques," the Spanish "pancua," and the Welsh "pasg"—is derived from the Hebrew Feast of Pesach, meaning "he passed over," which recalls the deliverance when the destroying Angel "passed over the houses of the children of Israel when he smote the Egyptians," as related in the Book of Exodus. The Jewish Passover nearly coincides with the Christian Easter, coming as it does on the full moon of the vernal equinox.

Observance of the feast of Eastertide as the most important in the Christian year took such hold that the Roman Emperor Constantine decreed Easter Day the first day of the year, and this reckoning lingered in France until an ordnance of Charles IX in 1935 fixed Jan. 1 as the year's natal day.

By The Calendar

Introduction of the Gregorian Calendar by Pope Gregory XIII in 1582 to replace the inaccurate Julian Calendar, led to confusion between the eastern and western churches as to the date for observing Easter. Determination to disobey all regulations of Rome still keeps the eastern Christian churches from correcting the calendar according to the Gregorian reformation. Only in rare instances, as in 1865, do the Easters of East and West coincide. Eastern governments, however, have overlooked quarrels of the church, and Greece, Turkey, Rumania and Soviet Russia have all officially adopted the "new" calendar. Britain made the change in 1752.

Easter

Highlights Of S.S. Lesson

THE PROBLEM OF FORGIVENESS

By Newman Campbell

(The International Uniform Lesson on the above topic for January 14 is Matthew 18:15-19:30, the Golden Text being Matthew 6:12. "Forgive us our debts, as we also have forgiven our debtors.")

THE PROBLEM of forgiveness is the subject of the lesson today. How many times should we forgive those who are unkind to us or do us wrong?

Peter asked the question of Jesus. The Jewish law said you should forgive three times, no more. "Lord, how oft should my brother sin against me, and I forgive him? until seven times?" asked Peter, seven being the sacred number.

Jesus answered him, "I say not unto three, until seven times; but until 70 times seven"—meaning there should be no limit to the extent of forgiveness.

The Golden Text

The unmerciful servant rebuked

"Forgive us our debts, as we also have forgiven our debtors."—Matt. 6:12.

In the 18th chapter of Matthew Jesus told his apostles that if a brother trespassed against one of them the one injured should take the brother aside in secret and tell him his fault. If he would not listen, the apostle was to take two or three witnesses with him and again try to make him listen, and if he still would not, the matter should be taken to the church.

Tells Parable of Debtor

It was then that Peter asked how many times he should forgive one that sinned against him. Jesus illustrated His answer with a parable of a king who had a servant who owed him much money. The king was going to sell the man, his wife and children into slavery because of this debt, but the man fell at the king's feet and worshipped him and pleaded with him to be lenient and he would pay all the debt in time. The king, being a kindly man, was touched and forgave his servant the whole debt.

So what did the servant do? He sought out a man—a fellow servant—who owed him a much smaller sum of money, and taking him by the throat, he demanded the money. When the man pleaded with him and said he would pay as he was able, the servant who had been forgiven by the king refused to listen, but had him thrown into prison.

Other servants of the king heard of it and went and told their master. So the king sent for his servant, saying: "Shouldest not thou also have had compassion on thy fellow servant, even as I had pity on thee?" And he rebuked him and turned him over to the tormentors until he should pay.

In the 19th chapter of Matthew is told again the story of the rich young man who came to Jesus and asked how he might obtain eternal life. Jesus told him to obey the commandments. The young man said that from childhood he had done so. Then, said the Master, "If thou wilt be perfect, go and sell that thou hast, and give to the poor, and thou shalt have treasure in heaven: and come and follow me."

Went Away Sorrowing

But when the young man heard that saying, he went away sorrowful, for he had great possessions. Jesus turned to His disciples and remarked that it was indeed hard for a rich man to enter into the Kingdom of Heaven—"And again I say unto you, it is easier for a camel to go through the eye of a needle, than for a rich man to enter into the Kingdom of God."

I wonder if that young man would have gained immortality as the apostles did, if he had done as Jesus asked him. It seemed to him too much to give up his wealth, but he would undoubtedly have gained much spiritual wealth if he had become a humble follower of the Master whom he recognized as such, but would not follow.

Do you find it difficult to forgive your enemies? Yet to be a really good Christian you must. You must forget your own personal feelings, realizing that no one can really hurt you unless they make you angry and revengeful. That is a real harm. But to make excuses for others who do wrong and to forgive and do them kindness, is really being a follower of the Gentle Jesus who, when suffering on the cross, prayed, "Father, forgive them, for they know not what they do."

Then can we truly pray, "Forgive us our debts, as we also have forgiven our debtors."

What We Believe Is Sermon Subject

The pastor of St. Andrew's church will give the seventh sermon in a series on "What we Believe" on next Sunday morning. The subject will be Revelation and the Holy Scriptures."

The latest, and probably the most enlightened statement on this subject is found in the short statement of the Church's Faith drawn up by the Church of Scotland. This statement was published in 1935, and was the outcome of five years deliberation. It was based upon the former statement of the United Free Church in 1921. First of all the Presbyterians were asked if such a statement should be prepared, having gained their consent, a commission was set up, and the result of their findings was submitted to the Presbyterians for their approval. It was finally sanctioned by the Assembly in 1935. The laymen of the Church approved of it as well as the ministers. This is the statement on Revelation and the Holy Scriptures.

God is made known by his revelation of Himself, in nature, in conscience, and in history, so that never in any nation has He left Himself without witness. In Jesus Christ in whom His purpose of redemption is fulfilled, He has manifested Himself fully, so that in Christ men are brought face to face with the Father.

The scriptures of the Old and New Testaments contain the Word of God given by inspiration. Thus record and bear witness to, the unfolding of His gracious purpose. They are given for the knowledge of His ways, for reconciliation with Him, and for life according to His will. For the understanding of the Holy Scriptures, the Church welcomes every aid provided by linquistic, literary and historical research. The authority of the Scriptures depends on their effectual truth made sure to faith by the Holy Spirit, not on their scientic or historical accuracy, or their verbal inerrancy; and through them the same spirit speaks to the Church, which acknowledges them as revealing the mind and will of God to every generation, and accepts them as the supreme rule of faith and life.

To Speak In City

Rev. E. J. Springett, Dominion Commissioner British-Israel World Federation and one of the most outstanding British Israel speakers in the British Commonwealth of nations who is scheduled to speak in the Collegiate Auditorium on January 17 and 18.

ON SMALL SCALE

A doll's house is being used to demonstrate air raid precautions at a military school of engineering in Britain.

ST. JAMES' UNITED CHURCH
DEDICATION OF NEW ORGAN
11 A.M. . . . DEDICATORY SERVICE. Preacher, REV. A. L. SISCO, B.D., Chairman of Presbytery.
An appropriate printed program, provided for both services. Special music by full choir. Former members, and old friends of St. James' cordially invited.
3.00 P.M. . . . . Sunday School
Brotherhood Speaker, Rev. A. L. Sisco
7:00 P.M. SPECIAL CHORAL SERVICE BY ST. JAMES' CHOIR. Rev. A. L. Sisco will preach.
"NATIONAL SUNDAY" JAN 21ST
Rabbi Reuben A. Slonim, of Toronto Synagogue, will speak at 7 P.M. Subject, "BUILDING BROTHERHOOD."
Cecil Lapp, Organist Rev. Fred Oraik, Minister

TRINITY UNITED CHURCH
Rev. G. S. Easton, M.A., Minister
ANNIVERSARY SERVICES
REV. RICHARD DAVIDSON, Ph.D., D.D.
Principal of Emmanuel College, Toronto, Will Preach at both services.
11:00 A.M. . . . Public Worship and Children's Church Sermon, "WHAT IS THE CHURCH FOR?"
3.00 P.M. . . . . Church School and Bible Study Groups
7.00 P.M. . . . . Evening Service
Sermon . . "REPENT, FOR THE KINGDOM OF HEAVEN IS AT HAND"
(St. Andrew's Congregation worship with Trinity at the evening service).
Miss Mabel Clarry—Organist and Choir Directress
Miss Isabel Duthie, Soloist

ST. ANDREW'S CHURCH
(Rubidge and Brock Sts.)
Minister: Rev. E. W. Young, M.A., B.D., D.D.
Organist and Director of Music: R. S. Harle, L.L.C.M., A.T.C.L.
Soloist: Mrs. Ross Williamson, A.T.C.M.
11:00—WHAT WE BELIEVE
VIII—About Revelation and the Holy Scriptures.
Anthem: O Lord Most Holy (Caesar Frances)
Solo: Mr. Adam Hawley
3:00—SUNDAY SCHOOL AND BIBLE CLASSES
7.00 P.M. . . . Service cancelled. Members will attend at Trinity Church Anniversary.

GEORGE ST. UNITED CHURCH
REV. M. C. PARR, MINISTER
Mrs. C. Renaud, Organist Mr. C. Renaud, Director
Mrs. James Goldie, Soloist
11 A.M. Subject . . . . . "OUT AND IN!"
"Installation of Young People's Officers"
3 p.m.—CHURCH SCHOOL
7 P.M. "THE HEART OF THE CHRISTIAN RELIGION"

ST. PAUL'S PRESBYTERIAN
Minister: REV A. T. BARR, B.D. Ph.D.
Deaconess: Miss Elizabeth Walker Organist: Martin S Chenhall A.R.C.O.
11 A.M. . . . . The Minister. Subject:
"The Gospel For These Times"
Anthem—Come Unto Me . . . . . Bowles
Anthem—The Lord Is Loving . . . . . Dr. Garrett
3 P.M. . . . . Church School in All Departments
7 P.M. . . . . The Minister. Subject:
"Why Did the War Come?"
Anthem—O Gladsome Light . . . . . Sullivan
Anthem—Grant Us Thy Peace . . . . . Henrich

BETHANY GOSPEL TABERNACLE
Christian and Missionary Alliance
George Street, Downtown
11 A.M. SERVICES 7 P.M.
In such a distressing day as this, is there any greater comfort than to know, "The Lord is My Helper?"
BAPTISMAL SERVICE AT THE EVENING HOUR
Rev. W. McArthur, Pastor.

CHRISTIAN SCIENCE
163 CHARLOTTE STREET
All Are Cordially Invited to Attend.
SUNDAY CHURCH SERVICE - 11.00 A.M. AND 7.30 P.M.
Subject For Sunday, January 14th, 1940:
"SACRAMENT"
Wednesday Evening Meetings are held at 8 o'clock, which include Testimonies of Healing through Christian Science.
FREE PUBLIC READING ROOM.

ALL SAINTS' CHURCH
8.30 A.M. "The Holy Communion"
11 A.M. . . Morning Prayer
3 P.M. Bible Classes and Sunday School.
7 P.M. . . Evening Prayer
The Rector will commence a short series of sermons on "The Manipulations of God in Our Empire's Recent Victory."

St. John's Church
Hunter St. West, opposite Queen.
Rector: Rev. Canon W. P. Robertson, B.A., B.D.
Assistant: Rev. R. T. F. Brain, L.Th.
Organist: F. G. Mann, L.Mus.
8.30 a.m. Holy Communion
Corporate for Rover Scouts—Breakfast
Speaker: Canon Robertson
11 A.M. Matins
Preacher: Rev. R. T. F. Brain
3 P.M. Lenten Talk for Sunday School.
7 P.M. Evensong
Preacher: The Rector

KNOX UNITED
Rev. V. E. R. Zufelt, B.A., B.D.
Minister
W. R. Potter, Organist
11 A.M. "A Religion We All Need."
3 P.M. . . . Sunday School
7 P.M. "The Misery of Forsaking God."

Bethel Baptist
In
MOOSE HALL
(Next Post Office)
Come and Hear
Evangelist L. E. Jones
11 A.M. . . . . Bible Study
7.30 P.M. . . . . Gospel Service
GOSPEL SERVICE
in
ORANGE HALL
(Foot of High St.)
Sunday School 2.00 P.M.
Gospel Service 3.00 P.M.
Come and bring the children.
ENJOY THE SINGING

The Full Gospel Pentecostal Church
Geo. A. Chambers, Pastor
When Christ sets up His Kingdom on earth He as KING OF KINGS will be present to RULE. No need of speculating as to when or where.
10.00 A.M. . . Church School. A good place to meet.
11.00 A.M. . . "WHEN GOD'S MAN PUT GOD FIRST"
7.00 P.M. . . . "THE GOSPEL IN SONG AND WORD"

MURRAY STREET BAPTIST
Rev. Joseph H. Sutcliffe, M.A., B.D., Minister
11 a.m.
Worship Service and Sunday School
Sermon Subject—"God's Need of Man"
7 p.m.
Sermon Subject: "When People Return Unto the Lord"
Miss Mona Gibson will sing.
Mr. Arthur Collison, L.R.S.M., A.D.C.M., Director of Music

PARK STREET BAPTIST
Rev. C. C. Boyter, B.Th., Pastor S. Northrop, A.T.C.M., Organist
11 A.M. . . . . FUNDAMENTALS OF OUR FAITH"
1—"THE INSPIRED SCRIPTURE"
3 P.M. . . . . Sunday School and Bible Classes
7 p.m. - - "The God Planned Life"
The Church of the Friendly Welcome

THE SALVATION ARMY Corner Aylmer and Simcoe
We have senior and junior meetings so all have an opportunity to hear the Gospel. These gatherings are held as follows:
SENIOR — 11 a.m., Holiness Meeting; 3.15, Free and Easy; 7.00, Salvation meeting.
These gatherings will be led by Adjutant Buckley, and the Band and Songsters will render appropriate music at each one. The Sunday evening soloist is Mrs. J. Custance.
YOUNG PEOPLE'S GATHERINGS—All ages welcome. Special chairs provided for the babies and classes in the afternoon for the mothers.
10.15, Directory Class; 2.15, Sunday School; 6.15, Young People's Salvation Meeting.
Everybody cordially invited to worship with us. Adjutant and Mrs. Norman Buckley, Corps Officers.

Mark St. Church
UNITED CHURCH
"House of Friendship"
REV. E. W. ROWLAND, Minister.
11 a.m.—MORNING WORSHIP AND JUNIOR CONGREGATION.
Subject: "THE CRISIS."
3 p.m.—SUNDAY SCHOOL AND ADULT BIBLE STUDY.
7 p.m.—15 MINUTES' CONGREGATIONAL SINGING.
Subject: "DEARER THAN LIFE"
Harry Northrop, A.T.C.M., Organist and Musical Director.

The Problem of Forgiveness — ILLUSTRATED SUNDAY SCHOOL LESSON — By Alfred J. Buescher

Scripture—Matt. 18:15-19:30

"Lord, how oft shall my brother sin against me, and I forgive him? Until seven times?" asked Peter. "Not until seven times, but until seventy times seven," answered the Master.

Jesus then told the parable of the servant who owed his master much money, but was forgiven his debt; but who threw his fellow servant into prison when he could not pay his debt.

The other servants heard of his cruelty to his unfortunate debtor and told their master, who delivered him "to the tormentors" until he should pay the debt which had previously been forgiven.

A rich young man came to Jesus and asked him what he should do to win eternal life. Jesus told him to sell all and follow Him, but he would not. (GOLDEN TEXT—Matt. 6:12)

Rev. E. J. Springett, Dominion Commissioner
BRITISH-ISRAEL WORLD FEDERATION (CANADA)
COLLEGIATE AUDITORIUM
Wednesday and Thursday, Jan. 17 and 18, 8.15 p.m.
SUBJECTS
"WHY GREAT BRITAIN WILL SURVIVE"
AND
"After the War—What?"
Facts, not fancies, will be dealt with in these lectures and thinking Christians are invited to hear this gifted speaker deal with the great issues which are before the world to-day.
BRING YOUR FRIENDS SILVER COLLECTION

The Examiner

The Peterborough Examiner, published each evening by Peterborough Examiner, Limited. Office Hunter and Water Streets, Peterborough, Ont.
Subscription Rates: 18c per week in City of Peterborough delivered by carrier; $6.00 per year by mail to outside points.
Members Canadian Press; Audit Bureau of Circulation; Canadian Daily Newspaper Association; Empire Press Union; Ontario Provincial Dailies Association.
W. RUPERT DAVIES, President; H. L. GARNER General Manager; A. R. KENNEDY, Managing Editor.

TELEPHONE 4641.
Private Branch Exchange to All Departments.

SATURDAY, JANUARY 13, 1940

The Motive Is Plain

During the civil war in Spain Russia became interested and decided to aid the Republicans by sending war material. The exact size of the shipments was never stated, but they were large, and more is known of them today than before.

Apparently there was no provision made as to what was to happen to all the equipment after it was needed no more in Spain. There were tanks, artillery, machine guns.

One thing is positive—Stalin never considered it possible that any of these contraptions would be turned against the Red army. But that is exactly what is in the process of being done today. Franco is shipping this material to Finland, and Finland is fighting Russia, and the equipment was made in Russia or purchased by Russia. It looks like a fair enough example of what people at times refer to as the vicious circle.

Italy is sending material to Finland, although Germany objects to it crossing her territory. To get around that objections the war shipments to Finland go through France from Italy, so it is so plain that one cannot miss it—Italy is helping Finland and Germany is helping Russia.

Back of all these moves there is a motive, and we doubt if the plight of Finland and the desire to go to the aid of a weaker nation is the reason for Spain or Italy desiring to give strength to the hand of Finland.

Spain and Italy want to see Russia stalled in the invasion of Finland. It would please them and delight them if Russia were positively defeated there and humbled for a long time to come. The reason is that both Spain and Italy would much rather see Russia mauled than to find her strong and vigorous so she could press her way down toward the Mediterranean. That is actually the motive behind the aid they are extending to Finland.

Nothing For Finland

Senator Nye claims that when United States makes a loan of $60,000,000 to Finland the country is taking another step which will bring it nearer to war. The Senator is turning over no new soil when he takes that attitude, because he is an isolationist and has always been so.

Senator Nye believes the greatest thing in the world is that United States should not have anything to do with the war. His nation must stand to one side and let the rest of the world fight if it will.

Free nations the world over can go down to defeat, but it means not a thing to Senator Nye. Just—keep out of the war.

The control of the seas at the moment rests with Britain, and on the strength and attitude of the British navy United States has depended a good deal for the enforcement of its Monroe Doctrine in South America. United States knows and readily admits that so long as Britain remains in control of the seas she has nothing to fear.

That control may be threatened; it might possibly be destroyed, but it would make no difference to Senator Nye as long as United States kept out of the war.

Coming more directly to the point at issue—Finland. United States won its independence by fighting for it, and it prizes that which it had attained. Finland did the same thing.

Finland, seeking no war, has been attacked by a nation fifty times its numerical strength, and Finland needs help. United States has more wealth than any nation in the world, but Senator Nye would lend nothing to Finland because it might lead his nation toward war.

If Finland went down to Russian slavery, then that would be quite all right in the eyes of Senator Nye.

Fortunately the people who think as Senator Nye does are not in the saddle. United States will aid Finland financially, and it would cause not the least surprise if munitions of war were included in the list.

Hard To Understand

One can gather together quite an amount of knowledge by reading the papers. It was true again today in a story from Toronto where Justice J. K. MacKay ruled that a landlord was not responsible for making repairs in his premises unless such work had been specified in the lease.

Mr. and Mrs. Arthur Pettit of Hamilton had rented a house from George Martin. In June of 1938 Mrs. Pettit was on the balcony and leaned against the railing which had been patched. It gave way and she fell 12 feet to the sidewalk, as the result of which she was in hospital for 21 weeks.

Suit was brought for $20,000 damages, holding the landlord responsible for the unsafe condition of his premises, but the finding was that in the absence of an express agreement a tenant was not entitled to claim from the landlord damages owing to the defective condition of the premises.

How many people are aware of that point we do not know. We have not the least doubt the finding was made on a sound enough legal document, but even so it does not seem to add up and give the right answer. If a landlord rented property and was satisfied to leave a broken down railing on the balcony where his tenants might receive injury—and in this case did—it is difficult to understand why he can escape penalty.

Wanted To Go His Own Way

He was just 18 years old when he died in a Toronto hospital, and when his parents came to see him there was no recognition. He was in a bad way from the start.

A short time before the youth of 18 had been hit by a police bullet after having participated in armed robbery where the proceeds amounted to something less than $30. That's how he happened to be in the hospital.

His mother said: "That's my boy... Oh, the poor lad! He wouldn't listen to us. He wanted to go his own way."

And in those few short, broken words the mother told the whole story. This young fellow had decided he no longer wanted to live at home with his parents. Whether he felt cramped there we do not know and it serves no good purpose to speculate. His mother's explanation "he wanted to go his own way" tells sufficient. It will be recalled that the prodigal son entertained the same idea in his day.

This Toronto youth went to another part of the city and rented a room, and in doing so did not use his own name. He was going his own way, and the name which had been given to him at birth and which had answered well enough for 18 years didn't fit in with his plans. He was severing the tie with the home which had given him birth and cared for him for 18 years... he was going his own way.

Nor did it take long to make the start. Only a week since he pulled out and went to live in a rooming house. It didn't take long to fall in with a couple of others who were of the same mind regarding the easy way to make a living. They picked a florist's shop and used a gun to make the man in the office hand over the proceeds. Escape was easy enough and it was fast. Seventy miles an hour according to reports. Yes, he was going his own way.

But the police radio system is even faster than that, and patrol cars can travel as quickly as any other kind. Around corners, turning here and there, going through red lights, then crashing into a pole. The youth got out and ran when ordered to stop. There was the report of a gun and after that the young fellow who was going his own way went to the hospital. But he didn't know anything about it because he was unconscious from the start. Didn't know his folk when they came to look at him. And then he died. Yes... he wanted to go his own way.

No Reason For It

There is a woman in Victoria Hospital at London, Ont., where she is being cared for because she used a knife and attempted to slash her throat. Reports indicate her condition is "fair," and she is expected to recover.

The concluding portion of the report from London says when the woman is sufficiently recovered "she will face a charge of attempted suicide in city court."

And what good will that do? That woman must have been in a desperate state of mind when she took a kitchen knife and decided the proper or best thing would be to end her life, but she will be placed under arrest and taken to court because it is written in the law that such is the proper treatment for those who attempt suicide. It is also written that one may be imprisoned for such an offence.

The idea of the law seems to be based on punishment, and that law trails away back to the time of Queen Elizabeth. That woman in London does not need punishment, and it is not going to help matters to inflict it upon her. She may need kindness and sympathy or the help of some one to see that she can find a better road ahead.

We have held to that old plan of marching such folk off to court for a long time. For too long we think. There is no sound reason why it should be done. We are living in what we call an enlightened age but so far we haven't managed to throw much light on the proper treatment of one who attempts suicide. And we're certain as can be that police court is not the place to start the treatment.

Never Had a Chance

Ninety-one miners were trapped in an explosion at Bartley in West Virginia, and for two days stories were coming through from mine officials to the effect that there was a good chance of getting the men out alive.

In the first reports there was nothing to indicate the nature of the explosion; there was no reference to fire. Only the statement that rescue parties were finding the going hard on account of fallen slate and debris. It was stated too that efforts were being made to restore the brattice work (the ventilating system of the mine).

Not until the end of two days was there reference in the reports to "after-damp" and that means the trapped men were all dead a short time after the explosion. No matter how long they dig they will not find a live man in that mine.

What took place was this: There was an explosion caused by live fire. That ignited the gas, and an explosion of that sort, fed by gas and mine dust, runs through the underground workings, and in turn burns all the oxygen from the air. There is nothing left to breathe but the rankest kind of poison, and that is called "after-damp," or as other miners prefer to name it "choke-damp."

We have seen miners being brought to the surface after such an explosion, and they were all dead, and in most cases there was not a mark on them. One man held a sandwich in his hand from which he had taken one bite; he had been overtaken while eating his lunch.

When that condition exists in a mine the safety lamps will not burn. They are at best not over a quarter of a candle power, but the little flame needs oxygen seeping through the protecting gauze to keep it alive. So that is where those 91 miners were while reports were being sent out that they hoped to rescue them. They were in utter darkness far away from the main shaft and they were dead from breathing rank poison. It seems cruel to keep on talking about the chances of bringing them out alive.

NOTE AND COMMENT

There will likely be a provincial election in Alberta this year, and our guess is there has been enough criticism of William Aberhart to put him in office again.

One British steamer attacked by German planes reports that forty bombs were dropped but not one hit was registered. Possibly more proof that life begins at forty.

In the town of Dresden the water wagon which sprinkles streets in the summer season is now being used to draw water to homes where they have none. Water is something which we take for granted, and never do we realize its importance until it becomes scarce and hard to get.

Patricia Winfrey went to Hollywood looking for a job, and she said the only thing open was a job as strip-tease dancing. The girl threw a brick through a large window and was put in jail, and her reason was "Id rather starve than do that kind of dancing." We don't care much for the brick bat idea, but the rest of it is fine.

Man in Norfolk, Conn., went to the barber shop to have his whiskers trimmed. He took a seat and right then a truck came through the front window and stopped beside the chair. The up-to-date barber shop can give you a shoe shine and a manicure at the same time as a hair cut, a shave or anything else, but this truck business is something which has not yet been generally adopted.

DOGS

(By A.R.K.)

¶ There's lots of things my dog won't eat, some are too sour and some too sweet, he's picky in that way; he doesn't fancy table scraps, to put more filling on his slats, just sniffs and walks away.

¶ He won't eat porridge like I do, a fill of that would see him through, he rather makes me mad; for when I set down mush for him, he sniffs and sort of tilts his chin, as though he felt quite sad.

¶ He turns his nose on turnip mash, inclined to think such stuff is trash, as fussy as can be; at spuds he merely turns aside, as though I'd gone and touched his pride, and he wants me to see.

¶ I have to try the butcher shop, and there his rations must be bought, he's even fussy there; I think he'd call for T-bone cuts, won't take the scraps they save for muts, he has a high-price air.

¶ He looks at me as though abused, he wasn't getting too well used, poor victuals he had found; he makes me talk a bit and scoff, I say that I will trade him off, and get a hungry hound.

¶ I'd like to feed a hungry hound, that welcomed everything I found, eat shells from off an egg; take turnips, mush and spuds as well, as though he thought such grub was swell—or eat the table leg.

Perhaps You Remember When

CHILL TURNER, Percy Price and other Peterborough soldiers returned from the South African War?

Dickson Davidson operated a drug store where E. L. Payne is now in business at the corner of Simcoe and George streets?

William Scott, formerly of Ottawa was named as the first manager of the American Cereal Company's plant here?

The Foresters' Hall used to be situated over the grocery store of R. A. Dutton on George street?

Rupert Gliddon gave music lessons at his home, 30 College street?

Adam Hall had a retail stove store located on George street?

E. H. Mann operated a livery stable on Hunter street and had a wood yard at the corner of George and McDonnel streets?

Among Peterborough's law firms were Dennistoun, Peck and Stevenson, Edmison and Dixon, Kerr and Kerr and Hall and Hayes?

Ben Shortly, D. W. Dumble and E. A. Peck were trustees of the Royal Arcanum?

The annual report of Dr. Bingham, M.O.H., stated that there had been a large number of typhoid cases here during the year?

R. E. Wood, barrister, was secretary of the Peterborough Navigation Company?

Joseph E Downing was elected president of Lansdowne Lodge, Sons of England?

Toronto Wellingtons came down to the old Charlotte street rink and walloped the Petes 5 to 2?

The band of the 48th Highlanders drew a big crowd to Bradburn's Opera House for a concert and a boy dancer with the band was Eugene Lockhart who afterward wrote the words of "The World is Waiting for the Sunrise"?

TAKEN FROM THE BOERS

A TRANSVAAL FLAG captured when Johannesburg surrendered to the British forces was presented to Peterborough by Capt. H. S. Greenwood of the Royal Canadian Dragoons?

J. C. Shook came from British Columbia to take over the management of the Dickson Company?

W. G. Ferguson advertised for 300 cords of hardwood and tamarac for use in Peterborough schools?

Citizens used to be fined by Magistrate Dumble in police court for not keeping the snow shovelled off their sidewalks?

George Wesley, Bruce Mowry, Edith Doughty and Lilly Dunsford were prizewinners at the fancy dress carnival at Riverside Park?

F. H. Dobbin was elected president of the West Peterborough Agricultural Society?

Robert Walton was chairman of the board of license commissioners for West Peterborough?

Messrs. Houedry and Son of Dol-et-Bretagne, France, purchase the old bridge works as a grain storehouse?

Sam Ray and Tom Rutherford were Peterborough's skips in the Tankard series?

Hon. J. R. Stratton, R. B. McKee, A. L. Davis, Aaron Cox and Thos. Fortye were directors of the Peterborough Lock Company?

A party of Peterborough curlers returning from Toronto were caught in a snow blockade at Burketon for 27 hours?

The Boston Ladies' Symphony Orchestra visited Peterborough and gave a concert in Bradburn's Opera House?

Potatoes sold at 50 cents a bag, beef at 5 and 6 cents and chickens at 40 to 60 cents a pair?

Rev. Dr. O'Brien gave a series of addresses following his return from a trip to Rome?

Peterborough medical student was arrested for having a dead body taken from a local cemetery, in a trunk?

THEY HAD ENOUGH

THE BARRIE junior team came down here for an O.OH.A. game and was beaten 21 to 0, defaulting the return game?

Pauline, famous young hypnotist and mind reader was here for a week's engagement and was the talk of the district?

Mayor Harry Denne entertained members of council and city officials at a dinner at the Oriental Hotel?

The Examiner building was badly gutted by fire and the plant virtually destroyed?

Sam Clegg was appointed inspector of slides and booms on the Trent Canal?

G. H. Williamson, general secretary of the Y.M.C.A. accepted an invitation to go to South Africa with the Canadian quota for Baden-Powell's South African constabulary?

R. A. Morrow was elected president of the Peterborough Water Company?

Peterborough Colts who won the junior O.H.A. championship playing the final game one man short was composed of Brundrette, Cavanah, Armstrong, Whitcroft, Morgan, Harry King and Smith?

An aged man who had spent most of the last seventeen years of his life in the local jail died and the coroner's jury recommended a "decent burial"?

HE WOULDN'T REFUSE

Mayor Laing of St. Thomas is pictured as being on the horns of a dilemma in having his salary as mayor increased against his will. Of course he can do as one alderman here did, who returned the whole of his salary. The St. Thomas mayor could give back the difference to the city treasurer, for we are sure that official would not refuse to accept the difference between the salary of last and this year.—Niagara Falls Review.

BARGAIN

"Now if you'll come outside and show me how to ride it, I'll take it with me."

—Humorist.

• Moving Families Was A Failure

THERE is now sufficient knowledge of the circumstances to make it plain why a scheme which carried three-quarters of a million unaccompanied children and more than half a million mothers and young children out of danger areas has not had greater or more lasting results.

For most of the dispersed people the evacuation was a rather fearful adventure, and when the fears did not become reality they failed to settle down in the new surroundings. Little frictions and incompatibilities put a spur to the homeward longings which sprang up as the initial alarm died down.

In addition there was the absence of the accustomed routine and of sufficient occupation. Idleness produced boredom. This was a frequent cause of discontent, and attacked children as well as adults.

The natural homesickness of the children had not time to fade away before the return movement set in effectively.

Unemployment of husbands was the immediate cause of the return of a certain number of the women, but the introduction of the payments plan had surprisingly little effect on a movement very sensitive to accelerating tendencies.

It is only necessary to imagine the normal play of family affection on one side and on the other, an unavoidable percentage of misfits to account for what has happened.

Regrettable though it is that the dispersal has been so largely reversed, the facts must be accepted as not immediately alterable.

Both the migrants who have returned and the reception areas or homes which have experienced difficulties must be allowed a respite. But there must be no burking of the dangers to which the children brought back may be exposed.—The London Times.

• She Was A Friend of Hitler

THE TONGUES of rumor—substantiated by myriad photographs—have linked the bachelor Adolf Hitler with many women—most of them, incidentally, connected with the arts. They have included Frau Winifred Wagner, widow of the composer's son Siegfried; Marguerite Slezak, opera singer; Leni Riefenstahl and Pola Negri, screen stars. Last year two young American dancers, Marion Daniels and Miriam Verne, both 19, caught his roving eye.

These associations have not been without a somber side. For two of his lady friends, Renate Mueller, actress, and Grete Raubal, his niece, committed suicide. And Eva (Evi) Helen Braun, the young Bavarian girl who, according to current gossip, is now installed in the great new Chancellery in the Wilhelmstrasse as Hitler's reigning favorite, is once said to have attempted it.

Just after the war started rumor added a fourth to the list of the Fuehrer's women friends who had either killed themselves or tried to—the Hon. Unity Valkyrie Freeman-Mitford, 25-year-old daughter of the British Lord Redesdale.

Unity is one of six sisters. She and two of the others are famous for the way they have mixed politics and heart interest. An older sister, Diana, is the wife of Sir Oswald Mosley, British Fascist leader. A younger sister, Jessica, developed Communist sympathies and against the wishes of her parents ran away to Spain with Esmond Romilly, Winston Churchill's nephew, who had joined the International Brigade. She and her husband are now working in a Miami, Fla., cafe.

The story goes that Hitler was struck by the "perfect Nordic beauty" of Unity and her sister Diana when he saw them at a Munich cafe in 1934. He had them brought to his table. Ever since then Unity has spent most of her time in Germany. Hitler became her idol. She went to all the big Nazi festivals, was in Cologne in 1936 for the reoccupation of the Rhineland and in Vienna in 1938 to see her hero march in after Anschluss. She turned up in Prague the same year during the Czech crisis, flaunting a swastika which Hitler had given her. That was his second gift of a party emblem, as an angry crowd took the first one away when she provocatively wore it to a Save Loyalist Spain rally in Hyde Park, London.

When the war broke out, Unity was in Germany. She had tried to become a German citizen. In October she was reported ill in Munich. The London Daily Mail said she had taken an overdose of veronal after a bitter quarrel with Hitler. Other reports said she had shot herself, and two London papers reported her death.

Last week Unity was brought home from the Reich. Her mother and sister Deborah met her at the Swiss frontier. The British authorities took extraordinary precautions to prevent a hostile demonstration when a Channel steamer landed her at Folkestone the night of Jan. 3. Steel-helmeted and bayoneted troops and police kept the crowd away from the dock while three R.A.F. planes circled overhead.

Cameramen were threatened with arrest if they violated the blackout by taking flashlight pictures. However, they got their chance later, when the ambulance broke a spring and had to return to Folkestone.

Unity wore a scarf and some observers thought they saw a bandage underneath, backing up reports of a bullet wound in the neck. Although able to walk with her father's support, she was haggard and seemed in a daze. Her father said that her memory had been so affected she did not even know there was a war. Lord Redesdale told reporters that he had been offered the equivalent of $20,000 for his daughter's story, but wouldn't tell it for $100,000.

• Must Trust Generals In War

Ottawa Journal comments on the replacement of Hore-Belisha as British War Minister.

IT IS HARD to see how Mr. Chamberlain, confronted with a situation under which prejudice or disagreement between Generals and War Minister made efficiency difficult, could do other than he did. It is easy to say that Generals should take their orders from civilians; it is not so easy in practice. Mr. Lloyd George, in his Memoirs, told how he disagreed with the Passchendaele offensive—he prepared a memorandum in opposition to it—yet, despite the great power that he wielded, he could not find it in his heart to countermand Lord Haig's orders. The thing was too dangerous.

The stark truth is that, in war, the Generals in the field must have their way in matters concerning their armies. A War Minister may argue with them, may doubt them; in the end, unless there is to be chaos, he must give way. The only alternatives for a Government are to get rid of the Generals or change the War Minister.

A Government conducting a war cannot afford to have as one of its active ministers a man against whom pronounced prejudices are held either by large sections of the public or by those in command of the fighting forces.

But, whether the Generals go, or the War Minister or somebody else goes, a Government can't come out and broadcast all the reasons. It can't tell the world—and the enemy—that confronted with one or more choices it took a particular one; nor can it tell the world and the enemy what public or other prejudices compelled it to take a certain course. The best and most it can do is to remedy, according to its lights, the things that impeded its war effort, work for greater efficiency. To do otherwise, to publish all facts and details, would be equivalent to saying that censorship is a myth; that the thing to do is to "tell all" to everybody.

WRECKING A NATION

THE mounting list of German losses emphasizes the tragic wreckage Hitler is creating for the German nation. Hitler's Germany, despite its Herculean efforts to achieve self-sufficiency, is not a nation of recuperative powers. Every loss, like that of the Columbus, must come straight from capital. On the other hand the democratic nations possess vast economic resilience and recuperative strength.

It is now obvious that Hitler is hopelessly handicapped in staying power. The dangerous implications of this fact for the world are that he may be forced to send his air force and entire fighting machine into the field in one final and destructive gamble.—Boston Transcript.

U. S. SHIPS SOLD

THE SALE to Norway of eight ships is as legal as it is regrettable. There is nothing either in the text or spirit of the new neutrality legislation to prevent such a transfer.

But there is no denying the fact that every American ship thus sold is removed from American registry, and marks a loss—at least for a number of years—for the American merchant marine.

At best all that can be said is that the American shipping companies are in this manner enabled to salvage a part of the financial losses that would otherwise have been theirs. But the personnel of the American merchant marine suffers a last damage.—New York Herald Tribune.

A Bit Of Nonsense

Wait, Please

A young recruit stood on guard with fixed bayonet when a shadowy figure appeared.

"Who goes there?" he challenged.

"Ribbentrop," was the reply.

The sentry threw down his gun with a cry of delighted surprise: "Why, you're the fellow they're all looking for! Wait a minute and I'll tell the sergeant."

WHY HE'S FORGOTTEN
(London Free Press)

Premier Hepburn says he had forgotten W. E. N. Sinclair, the old Liberal leader. That's what happens when a man minds his own business.

Hard To Believe How Time Flies

JANUARY 13

1910 D. W. Dumble, at a special meeting of the Board of Education proposes that night classe be established at the Collegiate Institute.

Rev. Father McGuire of Woole has been appointed parish priest o St. Joseph's Church, Douro.

J. C. Shook is elected president a the annual meeting of the local Y.M C.A.

Fred Whitcroft, former local hockey star, says Edmonton team has good chance to lift the Stanley Cup.

R. F. Choate, formerly of the Examiner is appointed night editor o the Pittsburg Post.

1920 Last-minute appeal is made to Ottawa for a reprieve fo two condemned Russians.

Former Mayor Duncan, Jame Lynch and David Spence are appointed members of the Board of Health.

Mayor McIntyre promises to d everything possible to have the com bined postoffice and customs hous erected this year.

Excavation for the east pier of th main arch of the Hunter street bridg has been stopped temporarily.

Local housing commission decide to visit a number of other cities t study the methods employed.

1930 Standing committee of th city council are appointe in 25 minutes at the inaugural meet ing.

Ald. Tuggey announces that at th next meeting he will move to hav the salary bylaw set aside.

St. John's junior O.H.A. team de feats Havelock-Norwood Combine 3 to 1 while Peterborough or lose 13 to 1 to Oshawa.

The parchment certificate of th Royal Humane Society is presente at council meeting to Miss Myrtl Tuggey for life saving.

IN WAR TIME

1915 Peterborough squadron of the Mounted Rifles has al ready recruited 120 out of the requir ed 150 men.

Mayor Bennett writes from Salis bury Plain to thank the Canadia Kitchener League for gifts.

Twenty-five members of the Hom Guard Regiment have so far enliste for overseas service.

William G. Morrow is elected dis trict master of the Peterboroug County Orange Lodge.

Peterborough juniors defeat Co bourg 12 to 8 with Lornie Rose sta ring in his first O.H.A. game.

A Bible Message For Today . . . .

How amiable are thy tabernacle O Lord of hosts!... Blessed are the that dwell in thy house: they wi be still praising thee. Selah... will hear what God the Lord wi speak: for he will speak peace un his people, and to his saints....

For I am persuaded, that neith death nor life, nor angels, nor pri cipalities, nor powers, nor thing present, nor things to come, n height, nor depth, nor any oth creature, shall be able to separate u from the love of God, which is i Christ Jesus or Lord.—Rom. viii, 3 39.

To The Editor

PROTEST

Editor Examiner:

Sir,—I noticed in Tuesday eve ning's issue of your paper a repo of a meeting of the Board of Healt I also noticed there was a dictat present at that meeting. Any ma that would make such uncalled f remarks about Dr. Fraser when h was not present, I may say that he not loyal. I think it is about tim the Canadian Legion was registerin a strong protest about the uncalle for remarks that were made abou Dr. Fraser.

Yours sincerely,
W. MASTERS,
5TH C.M.R.

CHATHAM'S SYSTEM

THE two-year term for municip representatives already prevai here, and works out satisfactorily in fact Chatham people are at lo to understand why such a fu should be raised over the govern ment's proposal. In Chatham, ha of the membership on all civic bodie are elected each year, so that whi it does not dispense with yearly ele tions, it gives a municipal represent ative long enough to prove his wort before he is compelled to go to th people again. Chatham electors vot ed against declaring a complete mor atorium on elections for the dura tion of the war—but the fact tha they continue the two-year syste shows that they have confidence i the men they elect to office—Chat ham News.

ALL KINDS OF WEEKS

THE calendar reform people ha been so busy trying to impro the Gregorian system of tallying th they have allowed another mena to creep up on them—and us—u awares. As the Printed Word find in alarm, there seems to be nobod having control over indiscri at days and weeks. Thus such days "Father's Day" and such weeks "Onion Week," not to mentio "Spinach Week" and weeks for nea ly all the other vegetables in the se catalogue. Also, as the Printed Wor sorrowfully observes, we have "Wea Garters-Week" and "Throw-You Old-Hat-in-the-Ashcan Week."

Whatever will happen when tw of them coincide?—Brantford Exposi tor.

TURN ABOUT FAIR PLAY
(Sault Daily Star)

Close to one million tons of goo destined for Germany have bee seized by the British and French contraband since war began. Th will thoroughly replace goods destin ed for the British and French whic have been sunk by the Germans.

A POSSIBILITY
(Brandon Sun)

Possibly all those train mean that the Germans are s trains, too.

Walton Rolls 782 In City League

George "Turk" Walton and Morris O'Neill shared the bowling honors in the City League last night. "Turk" swung high for the second week in a row when he hit 782 for the best three-game string while the tall Nova Scotian teed off a fine 338 single in his 770, which saved the middle game for his Capitols team.

Head pins and splits were a dime a dozen, resulting in comparatively small team scores. Duffus Recreation managed to put over 3485 in their 3-1 win over Capitols; Jay's bunted 3484 when they trimmed Grafton's by the same margin, while Grant's hung 4-0 on the Lock Works. The spectacle of seeing Gordon's on the ropes was too much for a sympathetic C.G.E. five. Both teams hacked away all evening for the worst showing made by either squad this year. Gordon's ended the agony on top of a 3-1 decision.

The following are last night's City League scores:

Duffus 3, Capitols 1.

Duffus:				
J. Marsden	186	278	247	711
F. Hickey	209	276	294	779
V. Fitzgerald	243	189	165	597
F. Scates	205	219	224	648
T. Curvin	233	249	268	750
	1076	1211	1198	3485
Capitols				
Bud Goodson	243	256	190	689
T. Cupoli	184	224	191	599
M. Anthony	208	180	209	593
M. O'Neill	190	338	242	770
Len Anthony	219	265	151	635
	1040	1263	983	3286

Jay's 3, Grafton's 1.

Jay's:				
G. Walton	248	308	226	782
A. Hunter	262	274	228	764
B. Tugby	231	161	195	587
A. Mattucci	197	179	285	661
E. White	219	182	289	690
	1157	1104	1123	3484
Grafton's:				
N. Routley	234	238	278	750
S. Adamson	185	166	226	577
W. Firth	235	249	124	608
W. Stanbury	294	164	198	656
G. Gimblett	225	192	262	679
	1173	1009	1088	3270

Lock Co.:

F. McCormack	261	186	145	592
T. Bagnall	221	188	232	641
C. Shepperdson	149	168	208	525
D. Drummond	247	225	236	708
B. McCarroll	149	145	185	479
	1027	912	1006	2945
Grant's:				
E. Kearns	198	181	147	526
H. Freeman	194	232	256	682
S. Trowbridge	235	235	225	695
C. Grant	266	208	214	688
W. Burford	240	196	195	631
	1133	1052	1037	3222

Gordon's 3, C.G.E. 1.

C.G.E:				
C. A. Low	225	137	195	557
R. Clyde	293	212	186	691
C. Kearns	198	187	167	552
W. Harris	232	174	192	598
R. Clifford	236	283	230	749
	1184	993	970	3147
Gordon's.				
F. Martin	179	173	211	563
T. Miller	283	214	226	723
F. Wood	220	186	188	593
J. Playford	226	216	191	633
W. Weese	177	224	284	685
	1085	1012	1100	3197

City Carpetball

City Carpetball League Schedule.

Monday, January 15— PFD No. 15 vs PFD No. 14.

Tuesday, January 16—St Luke's No. 2 vs LOL No. 6; SOE No. 3 vs BESL No. 7; LOL No. 5 vs SOE No. 4.

Wednesday, January 17—St Luke's No. 1 vs St Georges No. 10; St. Luke's No. 2 vs Trinity No. 12; SOE No. 3 vs PFD No. 14.

Thursday, January 18— Bonnerworth No. 13 vs BESL No. 8.

Friday, January 19— SOE No. 4 vs BESL No. 7; BESL No. 9 vs LOL No. 6; St George's No. 10 vs St Andrew's No. 11; BESL No. 16 vs St Luke's No. 1.

Results:

St. George's No. 10, 10-5 vs St. Luke's No. 2, 11-16.

St. Luke's No. 1, 8-1 vs. Bonnerworth No. 13, 17-9.

St Andrew's No. 11, 6-7 vs PFD No. 16, 11-16.

BESL No. 9, 15-7 vs PFD No. 15, 10-15.

BESL No. 8, 11-14 vs SOE No. 4, 10-6.

LOL No. 6, 12-17 vs SOE No. 3, 12-8.

BESL No. 7, 7-10 vs PFD No. 14 9-10.

St Luke's No. 2, 13-15 vs St. Luke's No. 1, 9-10.

BESL No. 7 ,8-17 vs BESL No. 8, 13-1.

PFD No. 16, 12-12 vs PFD No. 15, 7-11.

SOE No. 4, 23-14 vs SOE No. 3, 5-4.

SOE No. 4, 15-18 vs Trinity No. 12, 5-4.

PFD No. 4, 9-14 vs Bonnerworth No. 13, 17-5.

Trinity No. 12, 4-10 vs LOL No. 5, 17-11.

St. George's No. 10, 9-6 vs BESL No. 9, 14-15.

The schedule has been switched a little to help bring in those games not yet played to date.

Three results have not been received up to the time of report— 3 vs 5, 11 vs 12 and 9-5.

One back game was played last night when the C. N. R. Freighters took so heavy loads from the Quaker Oats factory a second double header this week since they met their club mates the Fighting Parsons and took a load off their gloves.

At an excellent meeting it was decided to go ahead with the president's cup as before and we are open for entries right now.

We would like to get every team in this season. Teams No. 8, 10, 12 have entered alerady. Please phone 3067 and let me know.

We would like to draw attention to the rules that the vice-skip is the only man allowed to move the ball from the mats and infringements of the rules may bring penalties. Play the game. Let the vice-skip do his work.

Has To Draw Water For 50 Head Of Livestock

Typical of many centres in Ontario, farmers have been forced to seek new sources of water supply in the Hastings district due to the drying up of wells and cisterns this winter. Farmers, in some cases, have had to drive several miles to procure water for their stock. Through the good graces of the Breithaupt Leather Company in Hastings, running water is supplied all truckers and teamsters who call at their boiler-house. Walter Warner is shown here as he is handed the hose from kindly fireman, William Chamberlain. Daily, they supply many hundreds of gallons to those less fortunate. An employee of W. Fowlds, Mr. Warner draws a daily supply to water more than fifty head of livestock.

(Examiner Correspondent's Photo.)

MORE ABOUT—

Council Must

(Continued from Page 1)

order may be regarded as being about to come into effect.

As announced on Thursday afternoon the decision of the Board permits the withdrawal from the surplus of the City Trust Commission sinking fund instalments, amounting to $34,047.59, on debentures maturing this year and in 1941, which otherwise would have been included in the requisition of the City Trust Commission and paid out of this year's taxes.

The amount of the sinking fund instalment for debentures maturing in 1940 is $15,718.47, and the sinking fund payable this year on debentures maturing in 1941 is $18,329.12, these two amounts making the larger sum of $34,047.59.

$49,617.54 Less Than 1939.

In the Examiner's report of the Thursday news it was stated that the City Trust Commission's demand on the Council this year would be $49,617.54 less than last year. That sum is substantially and probably entirely correct. It is made up of the $34,047.59 which the City Trust would have required the Council to collect from the taxpayers this year, plus $15,569 that was also collected last year as the final payment of sinking fund on debentures that matured last year.

Incidentally, the decision of the Board found its authority in the amendment to Peterborough's private bill incorporating the City Trust Commission, which A. L. Elliott, M.L.A., introduced in the Legislature last year, and which was adopted.

Members of the City Trust Commission, of which Vincent Eastwood is chairman, declared in conversations with the City Council during the last two years, that they were not opposed to using part of their accumulated surplus for the benefit of the ratepayers, but they contended that the city's private bill setting forth their duties did not authorize them to draw on their funds for that purpose. In other words, they said their hands were tied until the Legislature passed an enabling amendment, and that was done. However, the Legislature decided, doubtless for the protection of the holders of Peterborough bonds, that application of the City Council for any part of the Trust Commission's surplus would have to be made to the Ontario Municipal Board and would have to receive its approval.

Several members of the City Trust commented yesterday that an opinion seemed to have got abroad in the city that they were obstructionists, that they were opposed to the ratepayers obtaining any immediate benefit from the surplus funds they had piled up. They repeated that their powers and duties were fixed by the city's private statute until the Legislature passed the permissive amendment of last year.

Sinking Fund Payments.

The reference to the sinking fund is probably understood by most ratepayers, but a little explanation of it may not be amiss for the benefit of others. The sinking fund is involved in one of the methods of paying a municipal debt incurred in some local work. For instance, if the London Street footbridge was built at a cost of $10,000, one method of financing it would be to borrow the money by issuing debentures and bonds which are sold in the bond market to persons having money to invest. These debentures pay to the holders an annual interest, say 4½ per cent. That has been the method adopted by Peterborough as a general policy, and its financing of the transaction was transferred to the City Trust Commission. If the debentures were for a term of ten years, the holders would be paid their yearly interest, and at the end of the ten-year period they would be paid back their principal, aggregating $10,000. It is the duty of the City Trust Commission to arrange for the payment of interest and also for the setting aside of an annual amount, called the sinking fund, which at the end of ten years amounts to $10,000. Then, the transaction is terminated when the debentures mature, and the bridge is finally paid for.

So, it has come about that the City Trust Commission has certain debentures which mature this year. The final payment into the sinking fund for their retirement would have to be made, and that money would be obtained by the City Trust Commission in a demand or requisition on the Council. It would have to be provided for in the tax rate, and the amount would be taken from the collected taxes and turned over to the Commission. Included in the requisition would be the year's interest on the debentures.

This yar's amount of sinking fund for debentures that are being retired this year, as shown above, is $15,718.4.

Then there are other debentures maturing next year. They have their sepaarate sinking funds, and there are only two more payments to be made toward their sinking funds, this year and next year, when the debentures are retired.

The final instalment of the sinking fund on the debentures that mature this year is $15,718.47, and when that amount is handed over to the City Trust Commission they in turn pay off the debentures by which certain sums were borrowed for city projects years ago. And that ends it.

On debentures maturing in 1941, the annual sinking fund instalment is $18,329.12. That amount has to be turned over to the City Trust this year and again next year, and that means other debentures have been paid off and another city debt wiped out.

What the Municipal Board is ordering is that the sinking fund instalments on debentures maturing this year and on others maturing next year, totalling $34,047.59, may be taken out of the City Trust Commission's surplus of $347,443.87, instead of asking the City Council to collect the money out of the 1940 taxes. And that advantage comes home to every taxpayer to the extent of a reduction of something between one and two mills, although the exact amount is not yet definitely known.

May Apply in 1941.

Another effect of the Elliott amendment is that the Council of 1941 may go back to the Ontario Municipal Board and say: "What are you going to do for the ratepayers of Peterborough this year?"

And it may be that the Board will say: "You can take the sinking fund instalments on your debentures maturing this year (1941), amounting to $18,329.12, out of the City Trust Commission's surplus."

The Board may even go further and order that the 1941 sinking fund instalment for debentures maturing in 1942 (if there are any to be retired in that year) or later may also be taken out of the surplus, again relieving the taxpayers. However, that is getting a year ahead of the procession.

CURLING

By HERB MARTIN

It was "no dice" down at the curling palace last evening, and for the first time since the season opened the "no curling" sign was hung out.

Around 4 p.m. the ice committee and the schedule committee went into a huddle and after viewing the ice surface, consulting the thermometer, and gazing at the heavens, decided to call the whole thing off —and at that we believe a great number of the boys were tickled. You know, there is another rink up on Brock Street. Enough said.

Notices are out for our first open bonspiel, Wednesday, January 24. Playing for the Morrow Cup—five sets of good prizes are offered.

Two rinks from the club, skipped by R. Best and M. Cruthers, will motor to Lindsay on Monday morning to play in the preliminary round of the Ontario Tankard.

On Tuesday morning the District Cup competition will commence at the local rink at 9.30. Entries have been received from Lakefield, Bobcaygeon, Lindsay, and Peterborough. The local rinks will be skipped by J. W. Richmond and R. F. Downey.

All we can do at this stage of the game is to wish the boys good luck, and may they be successful in bringing home the bacon.

SEATTLE, Wash.—(CP). — The United States has been made independent of external supplies of iodine by processes which extract the element from West Coast waste brines.

Oshawa Lose To P.C.I., 47-5

Running through their opposition almost at randqm, a strong P.C.I. Senior Boys' teams continued their high scoring record, running up another top-heavy victory at the school gym last night, this time beating a weak Oshawa squad for a 47-5 win in a somewhat poorly played Senior Lakeshore League game. The Garnet and Gray Junior Boys and Senior Girls teams were idle.

While holding the visitors to a single gield goal in each halves, both of which came in the late minutes, and while they had a definite offensive edge all the way the winners shooting was bad at times or the score could easily have been doubled. The winners passed their way through the O.C.I. defense almost at will and their close checking completely stopped any sustained attack the visitors tried to start. The Garnet and Gray jumped into it early and ran the count to 17-0 before Oshawa finally retaliated counting a single point on a free throw. Near the end of the half the visitors scored a field goal, their last point till the dying moments of the game. Howard scored another goal from the field. At the half it was 19-3 for P.C.I. and from then on they ran them in to hang up a 28-2 margin in the last period.

Both sides played celan basketball, the winners making but three fouls and Oshawa committing only 7. P.C.I. made 5 of their chances from the free throw line and Oshawa one for three. Moorhead, Johnston and Taylor lead the winners and Howard was most effective for Oshawa.

The teams:

P.C.V.S.—Centre, Clark (2); forwards, Taylor (17), Moorhead (20); guards, Scott, Johnston (6); subs, Marshall (2), Moore, MacPherson.

O.C.V.I.—Centre, Howard (2); forwards, Krantz, Miller (2); guards, Kovacs, Smith; subs, Daniels (1), Conant, Mechlin, Rundls, McLaughlin.

Referee—Dr. Worton, Peterborough.

Fights

By The Associated Press

Minneapolis. — Olinder Trotter, 178, Chicago, outpointed Johnny Hanschen, 193, Minneapolis (10).

West Palm Beach, Fla. — Lefty Young, 131, Akron, O., outpointed Steve Padon, 139, Chicago (10).

Pittsburg.—Harry Bobo, 208, Pittsburg, outpointed Nick Fiorentino, 218, Philadelphia (10).

Hollywood. — Little Dado, 116, Philippines, stopped Howard Mann, 121, San Francisco (7).

Worcester, Mass.—Henry Chielewski, 158, Boston, outpointed Lou Brouillard, 161, Worcester (10).

Philadelphia.—Jimmy Tygh, 137, Philadelphia, outpointed Norment Quarles, 139, Hendersonville, N.C. (10).

Deaths Yesterday

HARBOUR GRACE, Nfld. —Rt. Rev. John March, 76, Roman Catholic Bishop of Harbor Grace.

TORONTO— John J. Seitz, 77, president of the Underwood Elliot Fisher Manufacturing Company, Ltd.

LONDON— Fred J. Melville, 57, authority on postage stamps.

CINCINNATI—William F. Collins, 74, writer of hymns and songs.

VENCIA, Fla. — Harry N. Marvin, 77, inventor and president of the Biograph Company in early days of the motion picture industry.

TORONTO— Frederick Hedley Hayhurst, 68, widely-known in business and advertising circles.

CALGARY— Mrs. Odilla Pelletier, 53, mother of Lieut. Rene Pelletier, social credit member of parliament for Peace River.

Thirty Bodies Are Recovered From Mine

Scene at the pithead of the No. 1 mine of the Pond Creek Pocahontas Coal Company, near Bartley, W.Va., showing some of the anxious womenfolk who await word of their loved ones among the men trapped in the mine by an explosion. In foreground, Jesse Aquino, one of the 47 men who escaped from the mine, is receiving a cup of coffee from a Red Cross worker. Thirty bodies have already been taken from the pit.

THE SPORTS ROUND-UP

By EDDIE BRIETZ

NEW YORK, Jan. 13 — (AP). — Chitter chatter: Shifting of Pastor vs. Burman from Miami to Detroit will be celebrated with a turkey and champagne party at Jack Dempsey's spot to-day. Hold a seat for us, Butch....Jack Jackson of the New Mexico State basketeers who played here last night has just inherited $50,000 which he'll collect in ten $5,000 instalments....The N. Y. Rangers needn't brag so about their 18 straight hockey games without a loss. The Mankato team of the Southern Minesota League has brought home the bacon 33 times in a row.

What becomes of the poor collitch athlete? A survey of former Northwestern University athletes who won letters in college shows 300 are in sales work, 86 in law, 56 in dentistry, 50 in teaching, 43 in medicine, and 25 in high executive posts in the business world.

Selected shorts: Don Meade's mounts won a total of $343,427 last year....Joe Jacobs, who is in the Boxing Commission's dog-house, may be given a temporary licence to second Tony Galento in a fight with Max Baer for the Finnish Relief Fund....If and when Judge Landis should declare Rudy York a free agent, baseball men say he'll be able to command $75,000 from either the Yanks or the Red Sox merely for signing a contract.... The Dodgers have finally given up on Medwick and are concentrating on Don Padgett. . . If boxing ever gets around to hiring a czar, the New Jersey vote will go to ex-Mayor Jimmy Walker....New York baseball writers can't agree whether Ed Barrow or Freddie Fitzsimmons talked Brooklyn into giving Wes Ferrell another chance....Frank G. Menke, then from there is none whomer when it comes to press agenting, has signed up to help make this year's Kentucky Derby bigger and better than ever....Nate Lewis, veteran Chicago fight manager, who was Harry Thomas' pilot, says the Thomas confession has helped rather than hurt pro boxing out his way..

(HAVELOCK)

Dart Will Head Rural League

HAVELOCK, Jan. 13.—(ENS)—Douglas Dart of Trent River was named president of the East Peterborough Rural Hockey League executive committee which met Friday evening in Norwood, with representatives present from Indian River, Westwood, Trent River and Norwood. Russell Green of Indian River was reappointed secretary-treasurer of the group.

The E.P.R.L. group will consist of four teams this year, from the above mentioned centres, and will get under way with a double-header on Monday evening at the Norwood arena. The official schedule will be drawn up over the week-end, it being the plan to run two games off on one night each week. The Norwood entry wil lprobably be the juvenile squad for which Alex Kempt has secured a bye into the O.J.H.A. playdowns.

Additional Sports On Pages 6 and 7

WHEN YOU BUY

Insurance be sure you get the protection you need. For Reliable Insurance Counsel with adequate coverage in sound companies

CONSULT

Davis - Thompson

COMPANY

Insurance and General Agency Real Estate

Established 1858

433 George Street. Telephone 4724

Genuine MASONITE

Masonite Is Sold By

Peterborough Lumber Co.

163 HUNTER ST. TEL. 4655

For Sale By

H. R. Scott, Ltd.

56½ GEORGE ST. TEL. 4638

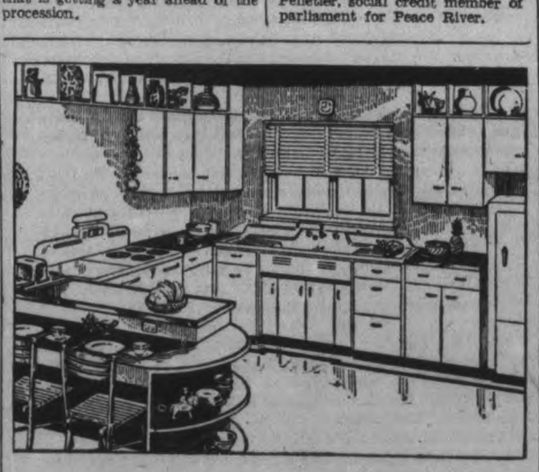

YOU'LL BE HAPPIER in a CRANE MODERN KITCHEN

● Decide right now to make your dream kitchen come true with a Crane modern kitchen where you'll find cooking a joy instead of a job. You'll be amazed at how little it costs to have a beautiful kitchen like this with its greater efficiency, more leisurely living—and how easily it can be installed with Crane-Equipment. No matter how little you wish to spend, Crane value gives you more for your money. Come in today for all the facts. No obligation, of course.

CRANE

CRANE LIMITED, 306 FRONT ST. W., TORONTO

F. R. J. MacPHERSON & SON

Plumbing & Heating

450 GEORGE ST. PHONE 5291

Build Your Home in 1940

The National Housing Act remains in force and we are still arranging loans for prospective builders.

MONTHLY PAYMENTS AS LOW AS 14.75

You can have a modern insulated home and pay monthly less than rent. Get ready now for an early start.

SEND 10c for beautiful color folders showing more than 30 government approved plans or call local representative below.

HALLIDAYS DEPT. R1 HAMILTON

PETERBORO REPRESENTATIVE W. J. BULL 539 DOWNIE ST. Phone 4354

Does Your Roof Leak Heat?

RED TOP Balanced Formula *Insulating* **WOOL**

CUTS HEAT LOSS—GIVES FUEL SAVINGS UP TO 30%.....

● Fuel dollars that may go to melt the snow on your roof can now be saved by insulating with Red Top Wool.

Red Top Wool is manufactured in Canada from a *"Balanced Formula"* of selected minerals by a process which gives Red Top *all* the features necessary for permanent—efficient insulation.

You can have the snugness and warmth you've always wanted in your home, this winter, with Red Top Insulation. And the beauty of Red Top is it saves up to 30% of your fuel bill.

Your type of home can be insulated with Red Top *now* —without muss or fuss.

H. R. SCOTT LIMITED

Are local representatives for the installation of Red Top Wool.

We will be pleased to give you an estimated cost to insulate your home.

GEORGE AT RINK ST. PHONE 4638

LAKEFIELD JUNIORS SMEAR PORT HOPE SQUAD BY AN 8-1 SCORE

Stirling Beats Campbellford 6-5 In Overtime

CAMPBELLFORD, Jan. 13. — The Campbellford hockey team lost its first game of the season when Stirling, long rivals for ice superiority snatched a 6 to 5 victory after eight minutes and forty seconds of overtime. A crowd estimated at close to five hundred saw both teams play their best game in the current T.V.L. series. Though both teams were evenly matched the visitors showed up slightly better on the defensive which they were called upon to play during a considerable portion of the game since the Campbellford forwards led by Hendy, Blake and Atkinson carried much of the play into Stirling territory. The visitors owed much of their credit for the victory to their speedy right wing, Morton, who was given credit for four goals and one assist during the evening. To Ross Hart in the Stirling net should also go plenty of enthusiastic cheering for he pulled his teammates out of several tight holes and saved the game a dozen times during the final stanza when the locals were boring in to try for the winning tally. Lottie Fox, the visitors regular net-minder, spent the evening on the players' bench nursing an injured hand, which he received in the game with Norwood on Tuesday evening.

The locals also played without the services of their ace goal-getter, B. Robinson. He received a hand injury in the game with Bata Monday and Manager Perry is saving him for the heavy schedule facing the team next week when they have three games beginning on Monday with Bata playing their return game here followed by their game in Stirling on Wednesday and back home again to play Marmora Friday. Joe Kely and L. O'Rourke a couple of high school boys, were in the Sunoco line-up and they showed plainly enough that they have plenty of what it takes to make hockey players for they really went in and played hockey giving the Stirling defense plenty of trouble and constantly worrying Hart though at times their shots were wide of the net.

It was anybody's game from the start when Armstrong bulged the twine for the opener when he picked up Morton's pass well inside the Sunoco blue line, until the final bell. Only for less than a minute in the third period were the visitors able to step into the lead with two goals, the first of which was picked up by Morton on a rebound and the second by Jones who weaved his way through the Campbellford defense to tally on a nice solo effort.

It was Hendy, Sunoco's flashy forward and coach, who has the habit of being in the right place at the right time and on more than one occasion prevented shots from finding their way to Stu Donald in the local net, who figured in their first goal of the evening when he picked up a well-timed pass from Ernie Wilkes, Campbellford's defense man.

In the second frame Morton netted his first goal of the evening following which Free and Wib Blake combined to get the equalizer. Morton again put the visitors out in front with seven minutes of the period of play and the locals then staged a ganging attack in which Blake once more emerged with the puck and a well-aimed shot found its mark to end the period with the game still tied.

With the score still tied at the end of the third frame Morton won the game for Stirling when he netted the disc after eight minutes and forty seconds of the overtime stanza had elapsed.

Summary:

First Period
Stirling—Armstrong (Morton) 10:34
Campbellford—Hendy (Wilkes) 18:00
Penalties—Blake, Morton, Hendy.

Second Period
Stirling—Morton 3:03
Campbellford—Free (Blake) .. 5:38
Stirling—Morton 16:46
Campbellford—Blake 18:47
Penalties—Barnard, Free, Morton.

Third Period
Stirling—Morton 12:44
Stirling—Jones 13:35
Campbellford—Wilkes 14:05
Campbellford—Atkinson 16:45
Penalties—Hendy (3), Jones, Hay, Armstrong, Fraser.

Overtime
Stirling—Morton 8:40

Stirling: Goal, Hart; defense, Jones, Walker; centre, Armstrong; wings, Fraser, Barnard; alternates, Bill Morton, Long, Dainard, Mays, Richardson.

Campbellford: Goal, S. Donald; defense, D. Free, E. Wilkes; centre, Hendy; wings, Blake, Atkinson; alternates, D. Couch, D. Free, J. Kelly, L. O'Rourke.

Referees—Earl Wallace and Jack Nesbitt.

New York Rangers Ma y Set New Records But They Cannot Dim Canadiens 1927-28

CHICAGO, Jan. 13 — (AP). — Record breakers or not, there is little New York Rangers can do to dim the brilliance of those famous Flying Frenchmen, the Montreal Canadiens of 1927-28.

True, the Rangers have not lost a National Hockey League game in almost two months, winning or tying 18 games in a row, equalling the streak set by the Canadiens of 12 years ago. The Rangers need a victory or tie tonight against Toronto Maple Leafs to eclipse the record of the Flying Frenchmen.

Since November 23 the Rangers, with 15 men on the squad, have won 13 games and tied five, scoring 69 goals to their opponents' 28, and Goalie Dave Kerr has recorded three shutouts in that streak.

But consider the performance of the Canadiens. A 12-man squad played 18 games in 49 days, winning 15 and tying three. Goalie George Hainsworth blanked the opposition five times and allowed only one goal a game on 10 other occasions. The Canadiens scored 58 goals in their spree, allowed 16.

College Football Is Panned By Head Of Chicago University

CHICAGO, Jan. 13.—(AP).—University of Chicago students have Dr Robert Hutchins' word for it—Intercollegiate football was abolished because the institution was not willing to buy a winning team.

The 40-year-old educationist told the students why football was abandoned and discussed undergraduate life in general yesterday in his first appearance beefore the student body since 1935. He has been president since 1929.

Admitting that winning football can be a boon, he said there was "one way in which we could win.'

"We would subsidize players or encourage our alumni to do so," Dr. Hutchins said. "Many of the students and alumni with whom I have talked have urged upon me what they call 'legitimate' subsidization. I am sorry to tell you that there is no such thing under the Big 10 (League) rules. The university could not break the rule."

Chicago bowed out of the football picture three weeks ago after suffering another in a long line of disastrous seasons. Not since 1936 had the Maroons won a single conference victory. 85' "coach without a team,' Clark Shaughnessy resigned only two days ago to accept a job as head football coach at Standford University.

Dr. Hutchins thinks there are plenty of other sports to take the place of football. He pointed out that Chicago has won more league titles in the past six years than any other school except Michigan and added that the school was planning to enlarge its intramural and intercollegiate program.

"I sa ythat a university must emphasize education and not athletics and social life," he added. "I do not say that a university must be all study and no athletics and social life."

Hastings Tigers Beat Roseneath

HASTINGS, Jan. 12 — (ENS). — Hastings Tigers took a 5 to 2 win from Roseneath at Riverside Arena last night in a scheduled game of the Town Hockey Loop before a goodly attendance. It was the visitors initial appearance on local ice this winter. The game saw much stiff body-checking from both defences, but no penalties were handed out. Slow ice made it hard going and, the latter part of the game, the puck almost refused to be pushed without rolling.

Gerard Scriver opened scoring in the first frame when he picked up a loose puck after a scramble at the nets. Scriver also tallied again in the second period on a pass from Mose Scriver. Opening minutes of the third saw Roseneath put up a strong offensive, but the Tigers, taking advantage of five forwards, managed to get in for three goals. Cliff Scriver made a lone rush to count Tigers' third goal and, a few second later, Gerrard Scriver assisted by Ed. Faux, put in another. Roseneath then counted their first goal when Jack Pacey scored on a pass from A. Pacey. Halstead and Arber, visitors' stout defencemen, barged their way through to hang up the final goal for Roseneath. Carew in the nets put up a valiant struggle throughout the game as he turned away shot after shot while Kelley in the Tigers' net was kept less busy. The team:

Hastings Tigers.— Goal, Kelley; defence, Crate, Mose Scriver; center, G. Scriver; wings, R. Scriver, E. Faux; alternates, Blackburn, Brinklow, Wilson, Calberry.

Roseneath.—Goal, Carew; defence, Arber, Smith; center, J. Pacey; wings, A. Pacey, McMillen; alternates, Anderson, Halstead, H. Mouncey, F. Mouncey.

SPORTS—DAY BY DAY

Digging Up the Local Dirt With the Odd Chuckle or Two

By CEC PERDUE

With a cold in the head and 11 cents in the pocket, we feel mean enough to spring a poem on an unsuspecting public. (This jingle is not meant to be o'er-cooky, but merely to burn our scribbling pal in Bella Villa to a crisp—and gosh does he get peeved!) So here goes, and ya can lilt "There's A Tavern In Our Town" as ya go along:

There are some puckists in this town, in this town,
Who knock the Airmen and the Redmen down,
And do this trick so mighty easily
They win 9-6 and 14 to 3.
(Ch.)
Fare thee well, opponents, prithee,
Do not let these pastings grieve thee,
And remember that hockey class will tell, will tell;
Adieu, Quinte friends and Fliers, too, adieu,
We can no longer stay with you, stay with you:
We'll mop this group up and then march on,
Fare thee well, fare thee well, fa-hair thee weeeeell!

* * * * * *

But joking (and poetry) aside, it may not be just that easy for the Petes to repeat their group title this semester—yet we'll go along calling 'em for awhile yet. They looked 9-5 better than the Fliers here last p.m. to this corner, even on sticky ice. It's odd but the speedy local hockeyists the last few seasons have gone better on the bigger Belleville ice surface — where their speed shows to real advantage — and they definitely prefer hard ice. The sheet wasn't bad last night for the weather, but it got sticky the last two frames. That may have hampered the Airmen, too, but we still believe the Petes are several goals better than the brightly garbed R.C.A.F.-ers.

* * * * * *

Opened Up Wide

Quite a crowd viewed the joust and seemed to enjoy it. It certainly wasn't any defensive game, both sides opening it up fast most of the distance. They were pumping in markers so fast in the second for a space that the red light was blinking like a theatre sign. It was 2-1, 4-2 and 3-2 by periods, the Buckland band always on top, though tied at times the first half. The last goal was scored as the gong sounded, but the ref. ruled it was an okay counter. Play was fast and threatened to become rough in the third but never got out of hand.

* * * * * *

There'll be several swelegant duels betwixt these oldtime puck rivals through the schedule, we'll betcha—and particularly in playoffs. The scarlet bombers will improve and get wise to the Petes' fast-breaking rushes and make it tight, but we think the locals have a little more speed and punch to edge 'em. Legris, Baldwin and McNab appeared best to us last eve, with Gibson kicking out quite a bunch in the Airmen's net. The defence was somewhat slow and awkward, and the Petes' blue-line guardians—who turned in a steady effective contest—had a good margin there. With Harding okay in the home cage. Too bad the ice wasn't faster and fans would have seen a four-star thriller. Though they certainly got their money's worth, at that.

* * * * * *

First Line Stars

That first line of the locals played swell hockey, Bun Kingdon, Honey Tompkins and Joe Blewett all going fine. Bun made dozens of neat plays, the heady Honey was in there every minute, and Joe is fitting in fine on this line. The second trio was good in spots and a bit disorganized at other times. But they'll settle away and there won't be any strong or weak line before the playoffs arrive. Yeah, we're counting the Petes in the playoffs already, and hope this doesn't jinx 'em. After all, they can hardly miss, not in a three-team setup. If they do, they should take up parches!

* * * * * *

Up in Lakefield last night, a game bunch of homesters mushed their way bitterly through the mucky going to hang up their first O.H.A. junior win of the season, clouting Port Hope for an 8-1 smirk. It lifted the Lakefield squad out of the dampness of the cellar and put 'em right on the heels of Cobourg and not too far behind Lindsay Midgets—who were blanked 6-0 in Scugogville last p.m. by Oshawa Bees. Adding a trio of local boys to the roster, Cauley, Connelly and Giardino, Lakefield should ice a contending crew yet—though they face a tough task on home ice Monday when the local Colts are the visitors. However, the locals are shooting for a "B" playoff with Oshawa, whilst Lakefield is after a "C" series when the schedule ends, and might make it yet, too.

* * * * * *

Senior Hoop Tilts

Senior men's City Basketball League resumes action tonight in the Y.M.C.A. gym, a double-header being on tap. Quakers open it up 'gainst Dominions at 7.15 of the clock, and then the Bees and the Independents tangle at 8.15, whilst C.G.E. draws the weekly bye. Both these cage jousts promise to be chock full of action, with rivalry keener than a new razor blade, so the twin bill should draw the customers. Especially with a gym dance after. The best male basketeers in the city are in this senior circuit and they don't do any coasting once the opening whistle sounds.

* * * * * *

A trio of hoop tussles was staged last night in the Y.W. place de gymnastics as the girl cagers resumed their schedule. Orfuns ran true to form by edging Quaker Aces 28-11, "Y" Gym continued to keep on ye Orfuns' heels with a 21-7 victoree o'er the Debs, and St. John's bested Westclox in a neat number 24-17. All pretty fair melees, with the final one a most tasty morsel indeed. Like a slice of strumberry shortcake out of season, or something. Up at the Collegiate, a senior boys' C.O.S.S.A. — and isn't that a mean armful of initials to throw at a person?—was played with P.C.I. chuckling their way through Oshawa for a 47-5 win, and not looking so brilliant doing it, either!

* * * * * *

Dese, dem and dose: None of the Petes are backing up now, they fight hard for the puck and then really tramp....Nor are our defencemen backward about tossing the torso around, their own or someone else's....Barrie sheet said recently of an 8-0 win for Owen Sound over Camp Borden: "Red Creighton with two goals and two assists turned in a fine performance and was a constant threat to the Camp crew"....Sutton intermediates pulled out an 8-2 victory o'er Oakwood last twilight....Winners of merchants' orders in the Hockey Club draw last night (made by the referee) were: 1st, C. Richardson of 567 Homewood Ave. with No. 692; 2nd, C. E. Stanton of 608 Homewood Ave. with 4052; and 3rd, W. C. English of 309 Marget Ave. with 4429....Petes play the Redmen Tuesday in Belleville....Lakefield intermediates trek to Oakwood Tuesday next ....Four Church Loop puck contests listed for Monday night....Les Burton was cross-checked in last night's game and clipped but got over it okay shortly....Referee Hap Day is a bearcat after interference and penalizes this offence regularly....Two things fans should refrain from at crowded games, smoking and tossing paper on the ice....Next promising fray here is next Friday when the undefeated Oshawa Bees and local Colts mix in a junior joust....POME: Oh the week-end holds no terrors —for the fish out in the lake—troubles no doubt they have galore—but a bath they needn't take!

PRO PUCK PERSONALITIES

MILT SCHMIDT
Boston Bruins

Among the National League's three or four best centres is Milton C. Schmidt, who plays between Porky Dumart and Bobby Bauer to form the Boston Bruins' highly effective "Kraut line." Milt is the high scoring and most penalized player of the trio, although the margin between any of them is very slight. Like his companions he was signed in 1936-37, spending part of that season with Providence and part with the Bruins, and then the following season starting their great play as an attacking unit. Milt got 10 points his first season, 27 his second and 32 last year, his totals until the beginning of the current schedule in all departments being 30 goals, 39 assists and 43 minutes in penalties. He's a great playmaker for his wings and can barge through alone when necessary, being one of the best of the few good body-checking forwards in the game. Good on defence as well as offence, and generally has all the attributes of an outstanding player, though many fans expected him to do just about everything, including swing on he rink girders, after Art Ross ranked him up with Russell Bowie, Howie Morenz Cyclone Taylor and others as an all-time centre earlier this season. Born in Kitchener 22 years ago. Weighs around 170 pounds.

Milt Schmidt

Additional Sports On Pages 5 and 7

N.H.L. STARS

By The Canadian Press

Standing—Rangers, won 14, lost 3, drawn 7, points 35; Boston, won 16, lost 6, drawn 3, points 35.

Points—Drillon, Toronto, 15 goals, 10 assists, 25 points.

Goals—Drillon, Toronto, 15.

Assists—Watson, Rangers, 14.

Penalties—Hiller, Rangers, 46 minutes.

Shutouts—Broda, Toronto, 4.

Italy is increasing its use of cotton from the United States.

Orfuns On Top Girls' Loop With 28-11 Win

Orfuns continued their winning ways by trouncing Quaker Aces 28-11, while 'Y' Gym clung to the loop-leaders' heels with a 21-7 win over Quaker Debs, and St. John's beat Westclox 24-17 in a well-played night cap, in last night's Ladies' League cage games at the Y.W. C.A.

While they were held to a 6-all tie in the last period, Orfuns had piled up a 22-5 lead in the first half that easily carried them through to a win. The winners had things all their own way in the first 20 minutes but from then on, the losers tightened up defensively and held the high scoring Orfuns to a draw, and at times even had an offensive edge on the winners. Orfuns made full use of their scoring chances in the opening half while the shooting of both teams was somewhat off in the last period, the winners especially missing numerous good scoring opportunities. Orfuns made two of their five free throws, while the losers dropped in five out of six for a good average. A. Craig with 10 points and B. Blade with six lead the winners offensoively with D. Weese and S. Alexander each having three for the losers.

The teams:

Quaker Aces—P. Lawless (2), M. Hooton (2), D. Weese (3), J. Fowler, E. Kirn, V. Wood, S. Alexander (3), M. Duncan (1), A. Grady.

Orfuns—B. Blade (6), A. Craig (10), R. Thompson (2), G. Mortimer (4), A. Livingstone, D. Ackford, M. Ferguson, M. Clarke, M. Hawthorne.

Referee—W. Thirnbeck. Umpire—H. Smith.

Gets 16 Points

Lead by Ruth Dalliday who dropped in 16 points, 'Y' Gym had a good margin in the play in both halves to down Quaker Debs. The winners had an 11-2 margin at half time and better shooting in the last period enabled them to add another five points to their edge after the half way mark. The winners had a better passing attack and more opportune shooting than the Debs, who failed to take advantage of their scoring chances.

The free throw shooting of both teams was bad, the winners getting only 3 in 11 tries and the Debs counting only once in their seven chances. R. Dalliday lead the winners with 16, the high for the night and R. Farr and B. Frizzelle were the best of the losers.

The teams:

'Y' Gym—L. Wesley (2), B. DeMaio (1), R. Dalliday (16), S. Zakos, B. Pomeroy, F. Craig, R. Sullivan, S. Zacks, B. Flynn.

Quaker Debs—R. Farr (3), B. Frizzelle, D. Gibbs (2), B. Penner (2), J. Metcalfe, G. Allen, D. Smith, H. Tighe.

Referee—B. Dyer. Umpire—W. Thirnbeck.

A two point margain in the opening half and a strong offensive in the final quarter gave St. John's a win in the final, after the Westclox had rallied to close the gap early in the third quarter. One of the best games of the year from a scoring stand-point at least, both teams exhibited far better shooting than ordinarily and both had better passing attacks than at any other time thus far. St. John's gained a lead mid-way in the first period and held it into the second half, when the losers rallied to cut down their deficit. The winners rallied however near the end to increase their edge.

St. John's made four of a possible seven free throws and the losers dropped five out of 10, each team haying a fair average. A. Bowler and E. Clark were best for St. John's and B. Saunders and J. Crowe were the pick of the Westclox.

The teams:

Westclox—A. Flynn, B. Saunders (7), C. Metcalfe, M. Goldie (2), P. Wolstenholme, J. Crowe (7), M. McFadden (1), J. Vivash.

St. John's—E. Foster, E. Clark (2), E. Gynane (6), A. Bowler (8), T. Laws (7), D. Groombridge, E. Harte-Maxwell (1), H. Harte-Maxwell, H. Douglas.

Referee—H. Smith. Umpire — K. Gillespie.

Last Night's Stars

By The Canadian Press.

Ebbie Goodfellow and Conny Brown, Detroit—former scored two goals while the latter tallied once and helped in two scores in a 4-2 victory over New York Americans.

Harvey (Busher) Jackson, Americans, scored his eighth goal of the season as his team bowed to the Red Wings.

Wrestling

By The Associated Press

Philadelphia.—Jim Londos, 204, Greece, threw Jim Casey, 212, Ireland, 41.13.

BROCK STREET ARENA

SKATING TONIGHT

8 P.M.

Good Ice—New Music

Heated Dressing Rooms

Admission
Adults 25c. Students 15c
Children 10c

9 Candidates Named

LOS ANGELES, Jan. 13 (AP).—Nine candidates were named today to run in the $10,000 added San Pasqual Handicap at Santa Anita tomorrow.

Entries posted, with weights for the mile and one-eighth race, were Specify, 116; Don Mike, 113; Olimpo, 107; Exploded, 100; Wedding Call, 105; Sweepalot, 100; Count D'Or, 111; Can't Wait, 106; and Woodberry, 100.

Kayak II and Heelfly were not named, their trainers fearful of a mishap on a track that promises to be muddy.

Joe Louis Starts Training For Godoy Bout

POMPTON LAKES, N.J., Jan. 13 —(AP). — Joe Louis' longing look followed the well-cleaned remains of a platter of fried chicken through the door into the kitchen.

"There," he sighed wistfully, "goes the only thing I'm retiring from jus' now. That fried chicken and pork chops are awful good, but Old Chappie (Trainer Jack Blackburn) says they don't go 'long with my training.

"But that's all the retiring I got on my mind. That talk about retiring from the ring? Huh. What have I got to retire from?"

The heavyweight champion seemed to have something there. He was fresh from two weeks of light work on his farm near Detroit as he began training for his February 9 title defence against Arturo Godoy in New York. At 208 pounds, he appeared as fit as the evening last September when his bombs caught up with Bob Pastor.

"Nuthin' to this retirement business," he explained between lazy yawns. "I want to defend the title four times again this year, same as last. And I want four more in 1941. After that we'll sit down and look over the retirement set-up."

"It's his idea exclusively to have four title fights this year again," John Roxborough, his co-manager said. "It was also his sole idea to go to his farm 10 days before Christmas to start light work. Julian Black (the other co-manager) and I hadn't intended to have him begin until after January 1."

WestwoodEdges Trent River 4-3

HAVELOCK, Jan. 13. —(ENS) — Westwood were the victors last evening in an exhibition tilt between two squads of the East Peterborough Rural League, when they edged out a 4-3 win over the Trent River crew at the Norwood arena. Playing two 30-minute periods, the teams provided plenty of action.

Shearer scoring on Sargent's pass gave Westwood the lead early in the initial period. A solo effort by Hamilton tied it up a minute later, and before the end of this session Trent River had forged ahead, on a goal by Jim Brown with Aboud in on the play.

Gill was the sniper for all three of Westwood's counters in the second frame. Jim Brown combined with brother George for the last tally of the game. Two penalties in this session both went to Aboud of the losers.

Gill, B. Mortlock, Shearer, Coughlin and Richardson showed to good advantage for the winners, while Jim and George Brown, Jamieson Hamilton, and Aboud went best for Trent River.

The teams:

Westwood: Goal, Richardson; defense, W. Graham, J. Chaplin, centre, B. Mortlock; wings, Shearer, Sargent; alternates, B. Graham, W. Mortlock, S. Ross, Coughlin, V. Warr, Gill.

Trent River: Goal, Burley, defence, Jay Brown, E. Van Volkenburg; centre, George Brown; wings, Jim Brown, George Brown; alternates, Hamilton, Jamieson, Jack Brown, Aboud, Carnrite, Curry.

Referee—G. Puffer, Norwood.

Get First Win At Home In Fast Tussle

LAKEFIELD, Jan. 13—(ENS).—In an O.H.A. Junior "B" contest here last night the Lakefield squad captured an 8-1 decision over Port Hope before a fair-sized crowd. Soft ice slowed the game somewhat but play was fast at intervals. The home squad showed superiority over the losers in both checking and rushing. Penalties were few and those that were handed out were distributed evenly between the teams. A fight between Stewart and Snelgrove in the last minute of play was a fitting climax to a hard-fought struggle on slow ice.

The game opened fast and after three minutes of play Bullock scored from Cauley. Anderson was penalized and Cauley put the home team two up on a swell pass from Bullock inside the blue-line. The Port Hope team was finding it hard to get organized and Chappell scored again for Lakefield. In the last minute of the period Bradshaw scored the one and only goal for Port Hope, ending the period 3-1 for Lakefield.

Starts Slowly

The second period started to show the effect of soft ice on the players, making it very close checking. Calhoun opened the scoring on a pass from Connelly and Cauley, came right back for another one to put the Lakefield squad four up. Baxter went off for high-sticking and Lakefield put on a power play with Bullock scoring on a nice pass from Cauley. The second period ended with the score 6-1 for Lakefield.

The third period opened rough and continued throughout, ending up with a fight. After six minutes of play, Stewart scored from Calhoun on a pass from the corner, and Cauley got another from a scramble in front of the nets. This ended the scoring but a fight between Stewart and Snelgrove in the last minute of the game held the interest of the crowd.

Bullock, Stewart and Cauley starred for the winners while Anderson and Snelgrove looked best for Port Hope.

Referee—Archie Campbell of Cobourg.

Teams:

Port Hope: Goal, H. Anderson; defence, P. Anderson, Baxter; centre, Bradley; wings, Snelgrove, Breslin; subs, Demill, Rowden, Bradshaw, Ashley, Woods, Hill.

Lakefield: Goal, Morrison; defence, Birch, Graham; centre, Bullock; wings, Jewell, Cauley; subs, Giardino, Chappell, Stewart, Connelly, Calhoun.

Summary:

First Period
Lakefield—Bullock (Cauley).. 3:00
Lakefield—Cauley (Bullock).. 6:00
Lakefield—Chappell 7:00
Port Hope—Bradshaw 15:00
Penalties—Anderson.

Second Period
Lakefield—Calhoun (Connelly) 5:01
Lakefield—Cauley 10:00
Lakefield—Bullock (Cauley) .. 10:04
Penalties—Baxter.

Third Period
Lakefield—Stewart (Calhoun) 6:00
Lakefield—Cauley, ... 10:0
Penalties—Bullock, Birch, Calhoun, Stewart, Bradley, Snelgrove.

Lindsay Midgets Lose

LINDSAY, Jan. 13.—Playing on soft ice, Oshawa Juniors handed Lindsay Midgets their second defeat here last night in the locals' fourth Junior "C" fixture by trouncing them 6 to 0.

The Midgets, weakened by the loss of Brennan, were outplayed by the visitors, while their weight inferiority was another decisive factor. Referee Morris handed out nine penalties.

Conger-Lehigh Black Diamonds

The Coal That Gives 100% Satisfaction In All Weathers!

Try a ton and see how it holds in slow check on mild days and how quickly it responds with abundance of surging heat when the North wind blasts a zero blizzard!

CONGER LEHIGH LV BLACK DIAMOND

Conger-Lehigh Coal Co.

T. O. DONALDSON, Manager
266 Charlotte St. Phone 9312

PETES TROUNCE THE TRENTON FLIERS HERE BY A 9 TO 5 COUNT

Local Puckists Reach Top Rung In O.H.A. Group Standing With Victory Before Big Crowd

Grounding Trenton Fliers by a 9-5 score here last night, the Petes climbed to the top of their O. H. A. intermediate "A" group standing before a big crowd in the Brock St. rink. Despite ice which became icky for the last two periods, it was an exciting game most of the route and kept the fans yelling. It was the locals' second win in as many starts.

The Petes had a 2-1 margin in the second period and led 6-3 going into the third. They always looked a bit faster and better but the Airmen kept battling back and zoomed in dangerously throughout the third stanza. Play roughened up a bit in the third with a couple of fights threatening but Referee Hap Day kept things under control. Of the nine penalties passed out, the Petes drew four.

It was fast and tight in the first period but play slowed up the first half of the middle chukker. Then they opened it up again and began banging goals in with exciting frequency. Again in the third it was speedy and fairly close, especially when the R. C. A. F. crew ganged up. The Petes probably were a little faster and clicked better on passing plays, and the home defence was definitely superior to the visitors. The ice made passing hazardous with a rolling puck, but nonetheless it was an interesting puck joist all the day.

Bun Goes Great.

On the attack, Bun Kingdon was outstanding with his line-mates. Honey Tompkins and Joe Blewett, also very effective. The second line looked good in streaks but was not as consistent as the first trio. The four defencemen turned in a fine game, bumping and blocking, with Drake Jopling's blocking most effective. Harding was good in goal again. For the visitors, Legris, Baldwin and McNab stood out all the way, and Gibson turned in a neat chore in goal, his defense being only fair.

Higgins drew the first penalty for holding and the Petes stormed in but without effect till his return. Then Kingdon blazed around the defence fast to grab Tompkins' pass and tally in close. They had an edge for a time. Burton was slightly injured for a space and Jopling went off for interference. The Fliers pressed but did no damage, and Kingdon and Tompkins almost tallied on a semi-breakaway. With all back, McLeod tied it up on Irwin's pass when left uncovered in close Cameron was gated for boarding and the locals cashed in for a goal, Tompkins taking Blewett's passout. The homesters were pressing at the finish.

Starts Slowly.

With the ice sticky in the second, play was ragged for a while but later speeded up and had the crowd shouting. The Petes' first line kept peppering Gibson and when Higgins went off for holding, they swarmed in time and again. However, Lemieux roared up the ice on a fine breakaway to score and sew up the count again. With all back, Gardner's hot angle drive from Kingdon beat the goalie, and Tompkins almost got through for another. Cameron beat Harding in close on a smart play, pulling him out after taking Legris' pass. But the Petes tore back and tallied when Kingdon backhanded one home in close on Tompkin's assist. They added another less than a minute later, Heal picking the corner on a sharp angle around defence on Starr's pass. McLeod was robbed and play was fast and furious up and down the ice. Gibson kicked out several hot thrusts, but Coughlin whirled down to net one just before the gong with four Fliers up the ice, and the period ended 6-3.

The Airmen began ganging up, four and five, early in the third and things were hot for a time in the Petes' area. Harding thefted Baldwin and then Crowe counted on Blewetts assist inside the defence. McNab got it right back on Legris' pass and when Ellis was waved off for interference, the Airmen swarmed in again and counted, Legris scoring from NcNab, after circling the cage. A Gardner-Coughlin breakaway came close and, with all back again, Tompkins dented the twine on a neat play with Kingdon. Higgins and Kingdon were sent off when a fight nearly broke out near the Fliers net, and seconds later Gathercole and Tompkins were penalized for pushing each other round. No damage was done before all were back and play was draggy the last few minutes till Coughlin counted from Burton at close range just as the final gong sounded.

The teams:

Fliers: Goal, Gibson; defence, Cameron and Higgins; centre, Legris; wings, Baldwin and NcNab; alternates, Dunning, Irwin, Dryer, McLeod, Gathercole and Lemieux.

Petes; Goal, Harding; defence, Jopling and Crowe; centre, Kingdon; wings, Tompkins and Blewett; alternates, Ellis, Gardner, Starr, Coughlin, Heal and Burton.

Referee, Hap Day of Toronto.

Summary:

First Period.

Petes—Kingdon (Tompkins) .. 6.00
Fliers—McLeod (Irwin) 15.00
Petes—Tompkins (Blewett) .. 17.00
Penalties—Higgins, Jopling, Cameron.

Second Period.

Fliers—Lemieux 8:00
Petes—Gardner (Kingdon) .. 11.00
Fliers—Cameron (Legris 14.00
Petes—Kingdon (Tompkins) .. 14.30
Petes—Heal (Starr) 15.00
Petes—Coughlin 19.00
Penalty—Higgins.

Third Period.

Petes—Crowe (Blewett) 5.00
Fliers—McNab (Legris) 6.00
Fliers—Legris (McNab) 7.00
Petes—Tompkins (Kingdon) .. 9.00
Petes—Coughlin (Burton) 19.58
Penalties—Ellis, Higgins, Kingdon, Gathercole, Tompkins.

Leads Attack

BUN KINGDON

When the Petes trimmed Trenton Fliers 9-5 here last night, Bun Kingdon (above) led the attack, with Honey Tompkins—who also starred—were the main snipers.

TO-NIGHT
Dancing To
Dean Dolson
and the SWINGTETTE
at the
Elite Nite Club
Admission: Gents 50c, Ladies 25c
SUNDAY NITE
Quiz Contest
at 9.30

RYE'S PAVILION
TO-NIGHT
Jimmy Duffus
AND HIS MUSIC
Admission 10c Dancing 5c
Free bus service after dance
Pavilion Heated

Bowling
PAYS YOU DIVIDENDS
YES— Dividends in Health, Fun and Good Sportsmanship. It's economical, too.
Afternoon and Evening
DUFFUS
RECREATION ACADEMY
Tel. 9068

Batas Wallop Madoc By 5-1

TWEED, Jan. 13. —(ENS)— Bata Shoe Company team in the T.V.L. trounced the Madoc aggregation at Foxboro on Thursday night handing out a 5-1 defeat. Both goalies put up a spectacular performance.

The game was slowed up considerably as Referee Watson and Linesman Finnigan closely checked the off-sides and rough playing, with five penalties being handed out — three to Madoc and two to Bata.

Stojan proved a stonewall on the defence for the winners coming through with a nice goal and breaking up many plays at the blue line with his sweeping check. The front line of Reid at centre, flanked by Mayette and Foster, accounted for the balance of the scoring with Reid's puck carrying ability making him a constant threat all evening.

Madoc—Goal, Martin; defence, Embury, Heyworth; centre, Owen; wings, Akey, Keller; alternates, P. Gilman, G. Gilman, Larone and McGibbon.

Bata — Goal, Rogers; defence, Stojan, Quay; centre, Reid; wings, Mayette, H. Foster; subs, Lawrence, Hannah, Harold Foster, Brydon.

Referee, Watson; Linesman, Finnigan.

Summary:

First Period

1—Madoc, Akey.
2—Bata—Mayette.
3—Bata, Foster (Reid).
Penalty—Embury.

Second Period

4—Bata, Stojan.
5—Bata, Mayette.
Penalties—Foster, Heyworth (2).

Third Period

6—Bata, Reid (Mayette).
Penalty—Reid.

Presentation Season In Full Bloom

The grid season has been finished for some time, but the presentation season goes on and on. A recent presentation across the line was that of the Maxwell Memorial trophy to Nile Kinnick, University of Iowa drop-kicking quarterback, who was voted the year's outstanding player in U.S. circles —and it happened in more than one poll, indicating that he was something more than just one of the 267,422 all-Americans. Kinnick is at the LEFT.

Ebbie Goodfellow Scores Twice To Beat New York Americans

By JACK CALDER
(Canadian Press Staff Writer.)

There is no place in the shadows for Ebenezer Goodfellow, the converted forward from Ottawa who captains, plays defence and leads the attack for Detroit's National Hockey League club.

Defencemen on other failing teams usually miss the spotlight almost entirely, but Ebbie—a high-spirited, high-scoring forward in the Red Wings' better days—has become a cool, calculating ice general in his efforts to keep the team from falling through the bottom of the league.

Goodfellow gave his best display of the season last night against New York Americans at Detroit, scoring twice and sinking the clinching goal with less than three minutes to play in his team's 4-2 victory. The Red Wings rose from the cellar into sixth place behind Montreal Canadiens in the standings, while the Americans remained alone at the bottom.

To Try To Set New Mark

Goodfellow's spectacular show touched off a week-end of important battling, which will include New York Rangers' attempt to set a new league record against the Maple Leafs at Toronto tonight and the Red Wings' return game with the Americans at New York tomorrow.

The Rangers, looking more and more like the team of the year, will seek to extend their streak of games without defeat to 19. If they do, they will surpass the mark set by Montreal Canadiens in 1927-28.

A great winning team must ride along without too many bad breaks and the Rangers so far have scarcely been touched by injuries. The Maple Leafs will play tonight without Syl Apps, Gordon Drillon and Nick Metz, all of whom are on the injured list, but Rookie Les Chisholm wil return to the lineup.

Montreal Canadiens seem to be in for a night of it at Boston tomorrow, for Manager Art Ross has promised that the Bruins will return to "bruising, bodychecking, rough" hockey without further notice. To add to their grief the Canadiens must play without speedy George Mantha, victim of a practice session injury.

No More Mild Hockey

Ross called newspapermen to his hotel room at Toronto last night and informed them elaborately that the Bruins have been playing "mild hockey" and it has done them no good. From now on, he said, the Big Bears from Boston will "lay it on," because they haven't enjoyed injuries to such stars as Roy Conacher and Mel Hill.

A few hours later Ross announced that Gordon Pettinger, valuable reserve forward, has been fined, suspended and shipped back to Boston for refusing to help the Bruin farm club at Hershey by playing a few games during an injury streak.

If the Rangers get over tonight's hurdle, they can go on to new honors tomorrow when they play the Black Hawks at Chicago. It was against the Hawks at New York Thursday that the Rangers tied the Canadiens' record with a 5-3 victory.

But little more momentous than Goodfellow's showing before a small crowd at Detroit can happen during the week-end. After Hooley Smith of the Americans had matched Conny Brown's first-period goal, Goodfellow sent Detroit ahead to stay in the second period on a pass from Brown.

Detroit took a 3-1 lead on Alex Motter's goal, scored with Brown's aid, but Harvey Jackson narrowed the gap before the second period ended. The Americans were threatening repeatedly when Goodfellow netted the clinching score in the late minutes.

Hockey Record

NATIONAL LEAGUE

	P.	W.	L.	T.	F.	A.	P.
Rangers	24	14	3	7	77	37	35
Boston	25	16	6	3	78	52	35
Toronto	26	15	8	3	75	53	33
Chicago	24	10	13	1	48	74	21
Canadiens	24	8	14	2	55	66	18
Detroit	25	7	15	3	41	68	17
Americans	26	7	18	1	53	77	15

Friday Results

Detroit 4, Americans 2

Future Games

Saturday—Rangers at Toronto.
Sunday—Detroit at Americans; Canadiens at Boston; Rangers at Chicago.

MICHIGAN-ONTARIO

Holzbaughs 5, Stratford 1

AMERICAN ASSOCIATION

St. Louis 3, Omaha 0

O.H.A. SENIOR

Goodyears 6, Niagara Falls 2
Port Colborne 1, Hamilton 0
St. Catharines 8, Galt 0

U.S. EASTERN AMATEUR

Washington 3, McIntyre Mines 2
Baltimore 3, Atlantic City 1

EXHIBITION

N.Y. Rovers 6, Windsor 4
Sudbury 3, Lake Shore 3

BIG SIX JUNIOR

Oshawa 12, Native Sons 0

O.H.A. INTERMEDIATE 'A'

Peterborough 9, Trenton Fliers 5
Owen Sound 7, Collingwood 4

O.H.A. INTERMEDIATE "B"

Thorold at Dunnville—postponed.
Seaforth 4, Tavistock 1
New Hamburg 4, Stratford P. 1
o-Wingham 3, Durham 3
Simcoe 5, Smithville 3
Milverton 15, Palmerston 1
Lucknow 8, Southampton 0
Gananoque 6, Queen's 1
Sutton 8, Oakwood 2
Orangeville 4, Georgetown 1
Point Edward 11, Strathroy 3
Listowel Battery 6, Harriston 4
Paisley 5, Port Elgin 3
Kincardine 5, Chesley 0
Port Hope 8, Cobourg 4
Preston 10, Galt 1
Watford 1, Glencoe 0
Clinton 9, St. Agatha 2
Paris at Fergus—postponed.

O.H.A. JUNIOR "B" AND "C"

Brantford 2, Kitchener 1.
Oshawa 6, Lindsay 0
Waterloo 8, Galt 4
Markham 8, Newmarket 3
Port Colborne 5, Thorold 3.
Penetang 6, Orillia 3
Picton 5, Trenton 5
Barrie 4, Kingsway 2
Grimsby 7, Dunnville 1
Aurora 7, Midland 3
Richmond Hill 5, Sutton 2

UPPER OTTAWA VALLEY

Junior

Arnprior 2, Carleton Place 0

Senior

Renfrew 3, Ottawa 1

SOUTH OXFORD RURAL

Salford 2, Avon 0
Burgesville 2, Springford 1

ONTARIO JUVENILE

Barrie 6, Coldwater 2

QUEBEC PROVINCIAL

Verdun 5, St. Hyacinthe 4.
Shawinigan Falls 3, Quebec 2
Boston 4, Valleyfield 2

Jockey Is Suspended

HIALEAH PARK, Fla., Jan. 13.—(AP)—Jockey M. Berger was suspended 15 days, Jan. 15 to Jan. 31, inclusive, for holding to the saddle cloth of the colt Lucky Major during the running of the first race today, by order of the stewards. Berger rode Uncle Jimmie. Neither colt finished in the money.

Norwood School Bests Havelock

HAVELOCK, Jan. 13.—(ENS)—A trim appearing Norwood High School squad handed the Havelock scholars a 6 to 2 setback Friday evening at the Norwood arena, in their initial encounter of the Trent Valley Interscholastic Hockey League.

Smartly attired in new red, green and yellow uniforms, the Norwood students presented a well-balanced team which had little difficulty in overcoming their opponents. Havelock, with only one practise session previous to the game, were rather disorganized throughout. Despite their lack of condition and poor combination, they however exhibited plenty of ability and fight, with promise of becoming a decided threat before the season is very old.

"Mickey" Puffer, brilliant Norwood defenseman, proved to be the individual star of the game with four goals and an assist to his credit. Second only to him were the sterling efforts of "Billie" Copp in the Havelock cage, who pulled off some spectacular stops to save his squad from worse defeat.

Puffer, by a nice piece of stickhandling, placed his team in the lead two minutes after the opening bell. A penalty to Hoffman for boarding, paved the way for Norwood's second goal, Green scoring from Puffer. Pollock and Hamilton both came mighty close for Havelock during this session.

In the second, Green scored again, when Havelock played short-handed with K. Pollock in the cooler for boarding Johnson. Havelock, fighting back gamely were finally rewarded with a goal by Yeo, at the twelve-minute mark. Two minutes later Hamilton notched their second counter with Yeo assisting. Shortly before the period ended, Puffer tallied on Cole's pass.

Play roughened in the third stanza and Havelock carried the play in the early half. Norwood recovered however and Puffer came through for a couple more goals, the first on a soft shot, which just trickled through Copp's pads.

All seven penalties of the game went to Havelock. Outstanding for the losers besides Copp were K. Pollock, Jamieson, Buchan, Hamilton and Yeo.

Green, who collected two goals, Bongard, Sargent, Rusaw and Cole were particularly good for the winners. The teams:

Norwood: Goal, Bongard; defence, Puffer, Sargent; centre, Stevenson; wings, Green, Buck; alternates, Johnson, Rusaw, Morris, Gardner, Cole, Lemon.

Havelock: Goal, Copp; defence, Hoffman, K. Pollock; centre, Jamieson; wings, C. Pollock, Buchanan; alternates, Hamilton, Mathison, Curry, Yeo.

Summary:

First Period

Norwood—Puffer 2:00

Marmora Squad Hammers Terriers 5 to 2

TWEED, Jan. 13—(ENS).—The fast stepping Marmora squad were handed a 5-2 trouncing by the Tweed Terriers on Friday night at the Ioca Iarena, in one of the fastest games of the season.

Marmora went into a one-goal lead in the first period on a tally by G. Leonard. Three penalties were handed out for rough play and tripping, with Tummon, Buskard, Elsbury, and the two O'Neill's going to the bench. However, neither side had an advantage on the play during the short penalties.

Both teams opened up in the last canto, with Elsbury and C. O'Niell getting into a fist fight in the last minute of play.

The Terriers scored two successive goals in the last canto, with Marsh tallying from Elsbury, and Orr on a lone rush scored from the blue line. E. Leonard then put in a loose puck to whittle the margin down to one goal. However, Wagar took a pass from Tummon and Marsh another from Elsbury to clinch the game. Penalties cropped up in the last canto with Tummon receiving two, Johnsto and N. O'Neill singletons.

Lineups:

Marmora.—Goal, Callery; defence, C. O'Neill, N. O'Neill; centre, G. Leonard; r. wing, E. Reynolds; l. wing, L. Leonard; subs., Johnston, Buskard, Kerr, T. Shannon.

Tweed.—Goal, Reeves; defence, Tummon, Woodcock; centre, J Courneyea; l. wing, Elsbury; r. wing, Marsh; subs., Wager, H. Long, J. Arzer, A. Courneyea, H. H. Leal.

SUMMARY

1st Period:

1—Marmora—G. Leonard.
Penalties—Tummon, N. O'Neill, Orr.

2nd Period:

2—Tweed—Tummon (Arber).
Penalties — Tummon, Buskard, Elsbury, C. O'Neill, N. O'Neill.

3rd Period:

3—Tweed—Marsh (Elsbury).
4—Tweed—Orr.
5—Marmora—E. Leonard.
6—Tweed—Wagar (Tummon).
7—Tweed—Marsh (Elsbury).
Penalties—Tummon 2, Johnston, N. O'Neill, Elsbury.
Referee—Cousins, Sayers.

Norwood—Green (Puffer) 10:00
Penalty—Hoffman.

Second Period

Norwood—Green 5:00
Havelock—Yea (Pollock, Hamilton) 12:00
Havelock—Hamilton (Yeo) .. 14:00
Norwood—Puffer (Cole) 19:00
Penalties — Pollock, Hamilton, Huffman.
man.

Third Period

Norwood—Puffer 16:00
Norwood—Puffer 17:00
Penalties—Hoffman, Hamilton 2
Referee—R. Ennis, Norwood.

To The Peterboro Public

At the request of the Peterborough City Council, our regular Sunday Midnight Shows have been discontinued ending Jan. 7th.

Signed on Behalf of the Management,
CENTRE THEATRE.
REGENT THEATRE.

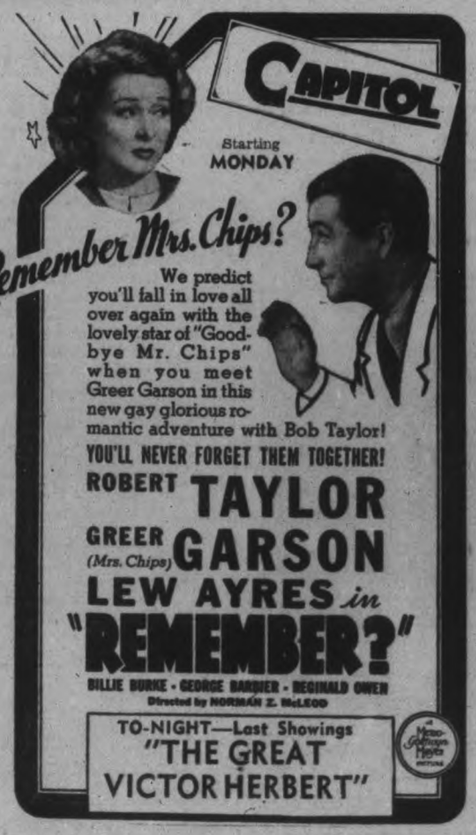

Starts Monday At The Centre

One of the many exciting scenes in "5 Came Back," starring Chester Morris and Wendy Barrie. The 2nd feature hit is "Million Dollar Legs," with Betty Grable and Jackie Coogan.

Cobourg Beaten By Port Hope

COBOURG, Jan. 13 — (Special). —Port Hope scored an 8 to 4 triumph at the expense of Cobourg in an O.H.A. Intermediate B engagement here last night. James Phillips and Williams with two goals each featured the Port Hope attack. Rowden, Douglas, Jack Phillips and Hills each counted once for the victors.

Henderson and Wiseman scored for the losers in the first period, Johnston clicked in the second, and Leetham sank the fourth goal for the homesters in the final period.

Cobourg— Goal, Hooper; defence, Stephens and Dudley; centre, Couch; wings, Crossett and Brockman; alternates, Gallagher, Henderson, Leetham, Woodward, Wiseman, Johnston, Francey.

Port Hope — Goal, Kinsella: defence, Crawford and Tillsworth; centre, Jack Phillips; wings, James Phillips and Hills; alternates, Roach, Rowden, Williams, Brewster, Pemberton, Douglas.

Referee — Scotty McAlpine, of Oshawa.

Russia is "cracking down" on lagging oil workers.

LAST TIMES TO-DAY
CENTRE
CONT. DAILY from 1.30

NEXT MONDAY - TUESDAY - WEDNESDAY
A Program You're Bound to Enjoy
"FIVE CAME BACK"
WITH CHESTER MORRIS and WENDY BARRIE
Also
BETTY GRABLE and JACKIE COOGAN
In "MILLION DOLLAR LEGS"

Regent
Mon. Nite is Foto-Nite
$95 For A Photo
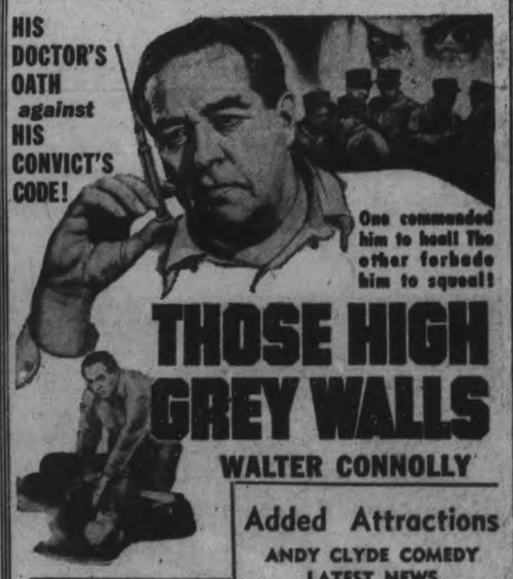

Added Attractions
ANDY CLYDE COMEDY
LATEST NEWS
LAST TIMES TO-NIGHT—7.00 - 9.00
THREE MESQUITEERS in "NIGHT RIDERS"
PETER LORRE in "MYSTERIOUS MR. MOTTO"
COMING
"WUTHERING HEIGHTS"

Ruthless Bombing Of Finnish Cities Being Revenged By Finnish Army

This exclusive picture, LEFT, shows a fiercely-blazing home in Helsingfors, photographed after a fire bomb, dropped by Soviet airmen, had hit it. In less time than it takes to tell, the building was the inferno pictured. Minutes later it was reduced to ashes. RIGHT, blood-covered, an injured victim of a Soviet air raid is carried from a demolished building, which became a target for a bomb. The Finnish loss of life in the bombed cities is being revenged on the battlefields by reported routs of whole divisions of Soviet troops.

Springville W.A. Elects Officers

SPRINGVILLE, Jan. 13—(ENS).—Miss Jessie Schaeffer was hostess to the W.M.S. and W.A. of Springville for their meeting on Wednesday afternoon. Mrs. H. Rowan presided for the W.A. meeting and Mrs. M. H. Johnston gave the report of the nominating committee. The following officers were installed for 1940:

President, Mrs. Harold Cathcart; vice-president, Mrs. Roy Wood; secretary, Mrs Harry Brown; treasurer, Mrs. Owen Murray.

Mrs. Murray gave the financial report of the society for 1939, showing that after contributing $50 to the church treasury, paying Springville's share of the taxes and looking after other smaller items, the year was closed with a balance of $87.50.

The question of re-carpeting the choir and pulpit loft in the church was discussed and Mrs. Cathcart, Mrs. Murray and Mrs. Brown were appointed to get information on the subject.

W.M.S. Meeting.

Mrs. S. S. Staples presided for he W.M.S. meeting. After the call to worship, opening hymn and prayer, twenty-four ladies responded to the roll call.

Letters were read from Mrs. C. L. Brown, Mrs. Young, Sr., Mrs. Wm. Whitfield, Mrs. M. Brown and Mrs. Breckle, expressing their appreciation of the remembrances sent them at Christmas.

Mrs. M. H. Johnston offered her home for the February meeting, when Mrs. Hunter, Mrs. Brown and Mrs. Everson will be responsible for the program.

Mrs. J. Grandy and Mrs. Everson were appointed delegates to the Presbyterial.

Mrs. S. S. Staples was appointed the W.M.S. member of the official board.

Mrs. Staples chose Psalm 23 for the Scripture lesson. She then brought thoughts on how to meet the new year helpful both in the society and in the everyday lives of the members.

Mrs. Shaw gave the chapter of the study book dealing with "untouchables" and Mrs. R. Wood and Mrs. H. Brown read articles dealing with the government of India.

A solo, "Calvary," was given by Miss Lois Windrim.

Mrs. L. Whittington read "The Land of Beginning Again."

Miss Schaeffer brought further thoughts for the new year, concluding them with "Begin the year with God and keep His company to the end."

A reading "Yesterday, To-day and To-morrow," was given by Mrs. O. Murray.

Lunch was served and a social time enjoyed.

A vote of thanks to the hostess and lunch committee was moved by Mrs. George Whitfield.

Buses will operate over 24,000 miles of highways in Manchuria.

$8,035 Spent On Emily Roads 1939

OMEMEE, aJn. 13. — The Emily municipal council met in the Farmer's Club Rooms, Omemee... William J. Patrick Reeve, and Harold Dick, Paul J. McGuire, Thomas Morrisey and D. Wesley Wilson, councillors, took the oath of office.

Mr. Patrick in a few well chosen words welcomed the two new members of the council to office, and asked for the co-operation of all to make the coming year a successful one, and said he hoped for and expected a continuation of the harmony that had characterized the meetings of the previous council.

Each member of the council in turn expressed his desire and intention to assist in every way possible in the transaction of the business of the municipality during the year.

The following communications were read and laid on the table for further discussion and action, if necessary:

From E. C. Houlihan, re taxes.

From the Chief Engineer of municipal roads enclosing blank forms for estimating expenditures on roads in 1940.

From J. D. McLeod, Department of Agriculture, pointing out the necessity of appointing a weed inspector for 1940.

From the Ontario Municipal Association and the Ontario Good Roads Association soliciting membership, and also pointing out that the Good Roads convention would be held Feb. 21 and 22 in Toronto.

Livestock valuers' reports were received from T. A. McConnell and Ed. Best.

Miscellaneous accounts were received from S. J. Mackey, D. Weir, Bank of Toronto and the Municipal World.

Relief accounts weer received from George O'Donnell and M. D Earl.

Payments ordered:

Albert Finley, D.R.O., mileage and rent, $8.40; Harold Harrison, poll clerk, $2.00; Geo. Magee, D.R.O., mileage and rent, $7.60; Harold Lang, poll cerk, $2.00; Lenord Atwell, D.R.O., mileage and rent, $8.00; Thos. H. Rice, poll clerk, $2.00; James C. Lucas, D.R.O., mileage and rent, $8.40; Bert Lucas, poll clerk, $2.00; Hugh Elliott, D.R.O., mileage and rent, 9.00; Allan Kennedy, poll clerk, $2.00; M. J. Herrington, D.R.O., mileage and rent, $10.00; Ambrose Herlihey, poll clerk, $2.00; Alvin Franks, D.R.O., mileage and rent, $8.00; Stanley Lowes, poll clerk, $2.00; C. R. Hart, D.R.O., mileage and rent, $7.50; Albert Acreman, poll clerk, $2.00; The Lindsay Post, printing ballots and tax, $10.80.

Relief.

Geo. O'Donnell for relief, $3.60; M D. Earl for relief, $13.11.

Livestock Killed By Dogs.

H. E. Endicott, 1 sheep killed, $10.00; H. E. Endicott, 2 sheep worried, ordered killed, $22.00; T. A. McConnell, valuing sheep of H. Endicott, $1.50; Stanley McColl, 1 sheep killed, $12.00 Stanley McColl, 1 sheep killed, $4.00 Stanley McColl, 5 sheep injured, $10.00 Ed. Best, valuing sheep of McColl, $1.50.

Payments, Miscellaneous.

G. G. Tripp, telephone sertice and messages, $5.00; David Weir, registering births, death and marriages, $8.00 The Bank of Toronto, telephone debentures, $407.60; S. J. Mackey, supplies, 66c; The Municipal World, subscriptions, $7.10.

By-law 687 appointing Harold Graham school trustee, Dr. G. N. Earle M.O.H., L. Jackson and D. M. O'Leary auditors, Geo. Magee, weed inspector, Joseph M. Lucas member Board of Health, Wm. Brown relief officer, Arthur McQuade treasurer, and David Weir, clerk, was introduced and passed.

By-laws 688, estimating road expenditure for 1940, and 689 authorizing the Reeve and treasurer to borrow money were introduced, given their several readings and passed.

Motions.

That the Reeve, Clerk and Treasurer be authorized to sign and submit to the Department of Highways a statement showing an expenditure on township roads in 1939 of $8,035.65 and to ask for the usual subsidy on the same.

That this council do now adjourn to meet on Monday, Feb. 5th next at 10 o'clock, when an assessor will be appointed.

D. Weir, Clerk.

Trent River

Ice harvesting is in full swing up at the old dock.

Mr. Will Wright of Toronto is spending the week at "Windermere."

Mrs. W. G. McLaughlin and Miss B. G. French were Wednesday dinner guests with Mr. and Mrs. Melville Wight.

Mr. and Mrs. Melville Wight had as their recent visitors Mr. and Mrs. Stanley Johnston, daughters Joy and Beverly, of Port McNichol.

The rink is opened to the public for skating and hockey.

Mr. Orville Watts has gone to the North Country for wood cutting. Mrs. Watts is visiting at the parental home at Dummer.

OWL THROUGH WINDOW

GANANOQUE, Ont., Jan. 13. — (CP)—A highway bus had to go into a garage for repairs yesterday when an owl flew into the windshield and broke it. The bird was killed.

KILLED IN FRANCE.

TORONTO, Jan. 13 — (CP). — Jean Moraud, son of a former University of Toronto lecturer, and himself a former resident of Toronto, was killed in France while serving with the French Army, according to word received here today.

Groups Named For Bethel W.A.

EAST EMILY, Jan. 13 — (ENS). —The regular meeting of the W. A. of Bethel United Church was held in the basement of the church on Tuesday evening with a good attendance.

The president, Mrs. Ira Switzer, presiding.

The meeting was opened with singing several hymns.

Rev. Mr. Patterson lead in prayer followed by the Lord's Prayer in unison.

The scripture lesson was read by Mrs. John Carew.

The roll call was answered with a verse of scripture containing the word Jesus.

After which Mrs. Marwood McCarrell read the first chapter in the study book on the life of Jesus.

A short program was enjoyed: piano solo, Bernice Ruth; duet, Elzina McConnell and Doris McCarrell with encore.

Rev. Mr. Patterson pronounced the benediction.

At the short business session it was decided to divide the society into three groups.

The leaders being Mrs. Charles Spencer for the south group.

Mrs. Marwood McCarrell the centre group and Mrs. Gerald Lowes the north group. It was also decdecided to get a W. A. Handbook to be used in devotional periods and also to do some improvement to the basement.

Lunch was served and a social hour spent.

Personals.

Mr. and Mrs. Fred Thompson of Toronto spent Sunday visiting with the former's father, Mr. and Mrs. George Thompson.

Mrs. George Carew has returned home after spending the last week visiting with her daughter, Mrs. Geo. Bannon in Omemee.

Miss Thelma Bailey of Peterborough is spending this week visiting with her parents, Mr. and Mrs Clive Bailey.

Mr. Elwood Faulkner made a business trip to Uxbridge on Thursday.

Mr. and Mrs. Vincent Fee spent Sunday visiting with Mr. and Mrs. Lorne Wilson in Peterborough.

The Netherlands Government is trying to stop the shipment of metal helmets from the country.

Study Training Methods Of R.A.F.

GROUP CAPTAIN STEVENSON GROUP CAPTAIN McEWEN

Two of the three senior officers of the R.C.A.F. who have gone to England to study training methods of the R.A.F. are Group Captain C. M. McEwen, commanding officer of the R.C.A.F. station at Trenton, Ont., and Group Captain L. F. Stevenson, commanding officer of the R.C.A.F. station at Camp Borden. The third officer is Air Commodore G. O. Johnson, air member of the Air Council for Organization and Training.

Ask Farm Output Increased

GUELPH, Ont., Jan. 13—(CP)—If Canadian farm production must be increased for war purposes, it is imperative that it should be increased in a uniform and orderly manner, J. P. Singleton, associate director for the Dominion Agriculture Department, said here last night.

Addressing the annual convention of the Ontario Agricultural and Experimental Union, Mr. Singleton said it would be dangerous if one branch of industry expanded faster than another in the task of aiding in the feeding of Great Britain.

Anticipating a long war, Mr. Singleton said there would be increased demands for cheese, evaporated milk and butter. He said he believed Canadian dairymen could be relied upon to meet the requirements. But he warned against any one group of producers anticipating a war market and prpducing beyond immediate demand.

W. P. Watson of the Livestock Branch of the Ontario Department of Agriculture said Canadian bacon still does not measure up to some of the Danish bacon sold on the British market.

The best Canadian bacon sold in Great Britain is as good as the best Danish, Mr. Watson said, but the average price for the Danish product is higher because of a better than average standard.

E. B. Palmer of Norwich, former vice-president, was elected president of the Union.

All They Kill Now Is Time

German soldiers, who were taken prisoners of war somewhere on the Western front, are shown in the recreation room of the French camp where they will remain until the war's over or they are exchanged for French prisoners in German hands. The deadly doing nothing is the worst kind of punishment for a prisoner.

DODGE MEETS AMAZING DEMAND FOR 1940 MODELS WITH FULL SPEED AHEAD!

NEW SHIPMENT HERE TODAY!

1940 Dodge De Luxe Special 6-Passenger 4-Door Sed

"FULL FLOATING" RIDE... NEW WIDER BODIES... LONGER WHEELBASE... NEW BEAUTY

TAKE A 5-MINUTE RIDE in a new Dodge and you'll forget all former ideas of Beauty, Luxury, Brilliant Performance and Economy. The 1940 Dodge Cars present more new ideas than any other cars in the 26 years of Dodge History.

These are more than NEW MODELS. They are entirely new automobiles from stem to stern. The new bodies of the 1940 Dodge cars are 55 inches wide at the front seat and 56 inches wide at the rear seat ... as wide as the seats of 3 armchairs.

"Full Floating" Ride

Never before has there been a ride like this in the LOWEST price field. Words cannot describe it but a RIDE will speak volumes in five short minutes. The centre of gravity has been lowered for a steadier ride on turns. Wheelbase is longer... wheels are moved backwards and seats forward so that passengers ride in the "Comfort Zone" be-the axles.

Be one of the first to enjoy the Dodge "Full Floating" Ride. All you have to do is to accept your Dodge-De Soto dealer's invitation to get behind the wheel.

Wide Doors

Say goodbye to the old-fashioned "dog-leg" in the rear door. In these 1940 Dodge cars you just walk in and out as through a house door. No struggling, no soiling of pretty dresses. And when you are inside, you will see the most harmoniously trimmed interior ever put in a Dodge car.

These new bodies have a greatly increased glass area all around, and the rear window, in addition to being larger, has no divider strip and the glass is curved to follow the curve of the body.

New "Sealed Beam" Headlamps that give 50% greater illumination and have longer life are wide apart in the fenders for safer night driving.

DODGE KINGSWAY COUPE Delivered in PETERBORO $895 License and local taxes (if any) only extra

Phone your Dodge-De Soto dealer today and tell him you would like to drive a new 1940 Dodge. He will be glad to give you this treat.

The new bodies of the 1940 Dodge cars are 55 inches wide at the front seat and 56 inches wide at the rear seat ... as wide as the seats of 3 armchairs. More glass area in windshield.

Seats are located in the "comfort zone" between the wheels. This distribution of weight produces a true "Full Floating" Ride for the first time in the lowest price field.

DODGE KINGSWAY • DODGE DE LUXE • DODGE DE LUXE SPECIAL • DODGE CUSTOM

Cor. Charlotte and Aylmer Sts. LILLICO MOTORS Phone 3566

If Your Radio Needs Repair See No. 34 on the Classified Page.

The Peterborough Examiner

Get Your Supply of Winter Fuel Now. See No. 7 on Classified Page.

VOL. LXXXIII, No. 11 PETERBOROUGH, SATURDAY, JANUARY 13, 1940 PAGE NINE

143 Eye Cases Handled By Kinsmen Club

Retiring president of the Kinsmen Club, Don Scott drew plaudits from his colleagues last night when the work of the club for 1939 was reviewed and indicated the group had topped all previous records for service to the community and at the same time closed the year in a strong financial position and with a healthy membership.

The highlight of the 1939 program was the excellent work of the Sunshine committee headed by Howard Shimer. This committee reported that 143 cases had been taken care of during the year, which included three operations by eye specialists and the providing of eye-glasses or treatment for all .This represents an increase of 55 cases over the preceding or a percentage increase of 63 in the total number taken care of. On top of this the club was able to donate twenty-five dollars to the Royal Visit fund helping to send the school children from Peterborough to Toronto and the annual Christmas Tree party in which 36 boys were entertained was also a notable success.

An unusual feature of the year's work was the fact that the club was able to do all this fine work and at the same time hold the annual district convention in Peterborough without going into debt. Almost without exception every venture of the Club in 1939 turned out to be a money-maker and reflects credit on the members who spend considerable time and energy in all phases of club work .

At last night's meeting the new slate of officers for the coming year was installed with Alex Sollitt and Don Loucks taking part in the ceremony, and the slate is as follows: Vern Selkirk, president, Morely Smith, vice-president, Weldon Fanning, secretary, Mac MacDonald, treasurer, Rus Kitchen, registrar, and Lorne Bateman, Harold Worton, Don Clark, directors.

Rabbi Rueben Slonin To Speak In City

A service of unusual interest will be held in St. James' United church a week from Sunday night when Rabbi Rueben A. Slonin of McCaul Street Tabernacle, Toronto, will occupy the pulpit and deliver an address on "Building Brotherhood." The eloquent young Toronto rabbi visited Peterborough recently in connection with the installation of the officers of the Peterborough branch of B'nai B'rith and the speech he made upon that occasion so impressed Rev. Fred W. Craik, pastor of St. James', who was present in his capacity as president of the Ministerial Association to do honor to the visitors, that he invited Rabbi Slonin to visit his church. The Toronto rabbi promptly consented and Sunday, January 21 has been selected as the occasion.

At Rabbi Slonin's request the usual Sunday night service will be held and the members of B'nai B'rith will be invited to attend.

Paris cafe owners are asking for longer hours for serving soldiers.

LOANS

WITHOUT ENDORSERS

No credit enquiries of friends

QUICK PRIVATE SERVICE

Cash Loan You Get	Amount You Pay Back Each Month Including All Charges			
	4 mos. loan	6 mos. loan	12 mos. loan	15 mos. loan
$ 20	$ 5.25	$ 2.73	$ 1.89	
50	13.13	6.83	4.73	
100	26.26	13.65	9.46	$ 7.78
150	39.39	20.48	14.18	11.67
200	52.52	27.30	18.91	15.57
300	78.79	40.95	28.37	23.35
400	105.05	54.60	37.82	31.13
500	131.31	68.25	47.28	38.91

Instalments based on prompt repayment at rate of charge authorized by the Small Loans Act, 1939. Other size loans and repayment schedules available. Phone or call to apply.

HOUSEHOLD FINANCE
CORPORATION OF CANADA
Formerly Central Finance Corporation
PETERBOROUGH, ONT.
Second Floor, Kresge Building
355 George St. Phone 3841

Joe Primeau Achieves His Boyhood Desire When Arrives In England With Canadians

When Joe Primeau, 18, of Peterborough, strolls about England this winter wearing the uniform of his country, he will be fulfilling a dream that he first had when he was 12, according to his mother, Mrs. M. A. Primeau, 270 Rubidge street.

For when Joe was 12 he wanted so badly to go to Europe that, in company with a 14-year-old lad, he hopped a freight east bound. At Belleville police observed his extreme youth and questioned him as to his destination. "I'm on my way

JOE PRIMEAU

to Europe," he declared confidently. He said he was going to work his way across on a boat, peeling potatoes.

Joe got turned back to Peterborough by Police Chief Alex Kidd that time, but this year there was no one to interfere with his plans. And he joined the Royal Canadian Army Service Corps in Hamilton after war broke out.

He landed in the country of his dream with the first Canadian division and yesterday his mother received her first overseas letter from him. Joe has been placed in Headquarters' company.

Man Drops Dead On George Street

William Henry Wilson, hotel proprietor at Coe Hill for many years, dropped dead on George Street yesterday. He was in his 70th year.

Mr. Wilson had been living in Peterborough for the past 20 years, after retiring from the hotel business. He was a member of the Loyal Orange Lodge, Duke of Manchester chapter and a member of the A. F. & A. M., Bancroft lodge. He was also a member of St. John's Anglican church.

Born in Seymour township, he was a son of the late Richard and Ann Wilson. His wife, formerly Lucinda Tinney, died about five weeks ago. Surviving are two daughters, Mrs. Elmer Vader of Picton and Mrs. C. C. Sallsbury of New Haven, Vermont; and one son, James Henry Wilson of Peterborough; also one brother, John Wilson of Peterborough.

The funeral will be held on Monday afternoon at 2 o'clock from his late residence at 769 Water street, Rev. Canon W. P. Robertson of St. John's church officiating. Interment will be at Little Lake cemetery.

Electric Welding Is Described Engineers

An informative paper on the latest developments in the field of eelctric arc welding delivered by Harld Foster featured the first 1940 meeting of the Peterborough branch of the Engineering Institute of Canada, held on Thursday night.

Mr. Foster who is chairman of the welding committee of the Canadian General Electric Company, dealt with his subject in a style that was not too highly technical and his address was followed with interest by a large crowd of his brother engineers.

B. I. Burgess, president of the branch was chairman and Mr. Foster's talk was the only business of the evening.

Nisbett Funeral Home
347 Charlotte Street
Phone 7263 Peterborough

Buy Your War Bonds

—From—

CHAS. J. RAY

(Authorized Agent)

418 WATER ST. — PHONE 4142

MAIN STREET TOPICS

By Examiner Reporters

FIREMEN CALLED TO CAFE.

Escaping ammonia fumes from a refrigeration plant brought firemen to the Capitol Cafe on Friday night. The leak was stopped without difficulty and no damage was done.

MAKING 3,000 PADDLES.

One of the first Government war orders to reach Peterborough is being filled by the Peterborough Canoe Company. It is for approximately 3,000 paddles, used for collapsible boats in the R.C.A.F.

JOINS 48TH HIGHLANDERS.

Bob Hewett, son of Dr. C. D. Hewett, has joined the 48th Highlanders, and is in uniform now. He is a popular and well-known young man of this city, was formerly in the merchant marine.

A LONG TRIP

Mr. and Mrs. W. A. Clarke, Antrim street, left today for Vancouver, where they have been called by the serious illness of Mrs. Clarke's father. They will make the long trip to the Pacific coast by bus.

CAREFUL DRIVING

Provincial traffic officers are inclined to give motorists in this district a round of applause for careful driving recently. Although the road conditions have been far from good, accidents have been kept down to a minimum in recent weeks.

A LONG EFFORT

"It was a three years' battle for me," was Alderman Gordon's comment at the city hall last night on Mayor Hamilton's brief reference to the order of the Municipal Board respecting diversion of part of the City Trust Commission surplus.

ICY STREET BLAMED

The icy condition of the streets was blamed for a collision at Rubidge and Charlotte streets Friday evening between a truck driven by S. E. Moncrief and an automobile driven by Mrs. G. Borland, Sherbrooke street. The damage was not very extensive.

SPECIAL SUNDAY SCHOOL.

Rev. C. C. Boyter, minister of Park Street Baptist church will be in charge of the Sunday School for children of the unemployed on Sunday afternoon from four to five in the P. W. U. A. Hall on George street. All unemployed parents are invited and they are urged to bring their children.

MAY HOLD SHOW

George Zarfas, veteran showman and producer of many fine shows in this city was a guest at the regular Kinsmen Club dinner meeting last night and outlined a plan for the staging of a play under Kinsmen auspices early next Spring. The suggestion is being given consideration by the club executive.

DEATH KNELL

Centre and Regent theatre managers officially announced today that they were acceding to the request of the City Council and discontinuing midnight shows. This is a fine gesture on the part of the two managers who are not bound by law to observe such a ruling but acted at once when the council made their wishes in the matter known.

TONGUE TWISTERS

The Finnish grammar was dubbed an invention of the devil by Gordon Fraser in an address to the Kinsmen Club last night and as proof of the statement he said the simple word "soup" was in the Finnish language siskomakkarakeitto, a newspaper is sanomalehtitoimisto. The Finns call their land and language Suami.

TIME TO DITCH TREES.

Warning to the people of this city to get rid of their Christmas trees was given to-day by Fire Chief George Gimblett. He said that many people have neglected to take trees down or have them in cellars or sheds, and pointed out that the dried brittle trees are a fire hazard of no small proportion. All trees should be placed outside for garbage collectors to destroy, he said.

ABSENT-MINDED

Some dentists remove their tie for comfort when they don the usual white jacket for the day's work but this habit was a boomerang for Dr. Mark Creugh last night. Mark came jauntily into the Empress Hotel to attend the Kinsmen Club only to be advised by his colleagues that it was usual for members to wear necktie to such affairs. A glance in the mirror revealed that the dentist for once had the appearance of a clergyman, with a nice white collar but no tie. Ken Graham saved the day by loaning one of his.

Hastings Airman Is Slowly Recovering

HASTINGS, Jan. 13.—(ENS)—Injured some weeks ago in a fire truck crash at Camp Borden, Gordon Fairman of Hastings is progressing slowly at Christie street hospital in Toronto. His condition is still regarded as somewhat puzzling but he has regained sufficient strength to sit up each day and, occasionally, he is able to walk around the hospital cot. Main injury is centred about his eyes and lungs. Condition of another R.C.A.F. man, injured in the same crash and in hospital with Fairman, is regarded as critical.

DOUBLE 49
TAXI
Dial 4949
ROSE TAXI SERVICE

Driving Force Behind The Wolf Hunt

Charlie Kingan, president of the Peterborough Fish and Game Protective Association, says this is what every good marksman is going to look like when he comes back from the big wolf hunt at Apsley next week. Charlie, equipped in advance for the hunt even to snowshoes, is carrying a wolf pelt in one hand and a gun in the other. Over the barrel of the gun is one of the medals, shaped like a maple leaf, that each victorious hunter is to receive besides the $15 bounty money. (Examiner Staff Photo.)

Hastings Woman 84 On Monday Uses Stove Lid As Cure For Cold

HASTINGS, Jan. 13.—(ENS). —To recall the events of over 80 years ago when people of that day were happy and even happier than today, although they lived in a one-roomed log cabin is the pride of Mrs. Maragret Johnston of Hastings, who will on Monday observe her 84th birthday.

Mrs. Johnston lives alone in her little home on Clyde street. She does her own work and keeps her home clean and tidy.

Her family whose wish it is to have her with them, cannot persuade this contented mother to leave her home as she decidedly exclaims, "There is no place like my own home." Each year they plan a surprise for her on her birthday, when they arrive at her home with a birthday cake and other dainties.

When the Examiner correspondent called on her on Thursday she looked most quaint in her crocheted wool cap and purple knitted shawl, and seated in her favorite rocking chair, where she could watch the passers-by.

Has Many House Plants.

Her one hobby is caring for her many house plants whose foliage fill the three windows of her living room.

Mrs. Johnston proudly remarked that she has lived a long time and says she has lived as long as Alex Wilson and Charles Huycke, residents of Hastings, who are 84 years of age. The latter attended the same school as a child, as Mrs. Johnston. She was born on the farm now owned by her only son, Gordon of Percy township, and was one of a family of nine, four of whom are living, Harry Orr of Percy, John of Peterborough and Sarah (Mrs. Thomas Stevenson) of British Columbia.

Her health has always been good. This winter, however, she has contracted a cold. When asked what she does for a cure, she replied, "My cure is a stove lid which I have had in my possession for over 30 years. I heat the lid and place it on my chest and it is better than al lthe hot water bottles and medicines."

Her talk drifted to days of long ago and to the war. Her remarks about her attitude towards the war showed that she has a keen memory and that her thoughts were on modern times. She said, "Just as we read in the book of Genesis how Abraham was willing to sacrifice his son Isaac and had faith in God, so we to-day must be willing to sacrifice, we must have faith and all will turn out well."

Besides her son Gordon there are two daughters, Minnie (Mrs. William Hedger of Percy and Mabel (Mrs. H. Alley) of Gilbert Plains, Manitoba.

Fishing Tourney

MIAMI, Fla., Jan. 13 —(AP) — Seasoned anglers, novices, men, women and children are roaming the waters off Miami in quest of prize fish in one of the largest-scale competitive events ever staged— the 99-day, $15,000 Metropolitan Miami Fishing tournament. Before the tournament ends April 14, more than 100,000 anglers will have sought the hundreds of prizes offered for 39 varieties of fish.

Transient Drunk Is Given Seven Days

"When I felt myself slipping I went to the police station to keep out of trouble but I guess I got into it," was the explanation offered by a transient who was charged before Magistrate O. A. Langley, K.C. in police court this morning with having been drunk on Water street Friday night.

"He didn't quite make it," reported Chief Constable Newhall. "He only got as far as the corner."

"You have been here before?" said Magistrate Langley.

"It was five years ago," replied the accused who entered a plea of guilty to the charge and asked for a chance to get out of town. The magistrate, realizing that the fine would not be paid anyway made the alternative jail sentence seven days instead of the customary 10. "You will be able to get out of town then," he told the accused.

Trinity Church Marks 68th Anniversary

On Sunday, Trinity United church will celebrate its sixty-eighth anniversary. Originally located on Charlotte street it was known as the Charlotte Street Methodist church. With the erection of the new and beautiful church edifice on Rubidge street facing Simcoe street the name of the congregation was changed to Trinity Methodist church, and with the advent of Union in 1925 it became Trinity United church. Rev. George S. Easton is the present minister.

The special preacher for the Anniversary services on Sunday will be the Reverend Richard Davidson, M.A., Ph.D., D.D., Principal of Emmanuel College, Toronto. Emmanuel College is the largest Theological College of the United Church of Canada and is affiliated with Victoria and Toronto Universities.

WANTED

Applications for the position of Assessor for the Township of North Monaghan for 1941. A young man with a good commercial education with a liking for municipal work and willing to apply himself. Apply in writing to

BRUCE JOHNSTON
Township Clerk
R.R.5, Peterborough

Kinsmen Told Of Finland By G. K. Fraser

Weather conditions which at the present time are aiding the stout hearted Finns in their struggle against Russia will probably be a factor in favor of the Russians as the season advances, Gordon K. Fraser of Burleigh Falls told the Kinsmen Club in an address at the Empress Hotel last night.

Mr. Fraser was introduced by Dr. Mark Crough and gave his audience an intimate and interesting picture of this small country and its people. His information was gelaned from a close study of Finland and from talks with friends who have recently returned from the capital of Finland.

Five Hours Sunlight

At this time of the year there is not more than five hours of sunlight on the clearest day as the sun usually rises about nine in the morning and sets between two and three in the afternoon, said Mr. Fraser and he added that sunny days in the winter were unusual as snow falls almost daily and the skies are gray, overcast and cloudy making a low ceiling for flyers, and hence giving added protection to the Finns from Russian air attacks.

The reverse is true in the summer when there is upwards of 18 hours of sunlight up to June 23rd, St. John's Day when the sun usually sets about 11.30 at night and rises again about an hour and a half later. According to the Finns the sun never sets on this day and there is a 24-hour day. Actually it does not get dark on that particular day at all.

In paying tribute to the Finns for their courageous battle against odds, Mr. Fraser said that skiis are playing a big part in the war. He explained that the Finns use skiis for Winter travel and children use skiis at an early age. He upset a rather popular belief when he stated the country was predominantly flat and that there were few hills, but countless lakes dotted with islands.

The Finns can now hold the Russians because the intense cold does not distress them, and they as a race are far superior to the Russians in health, and stamina. But in the Spring when sunny days will give the Russian fliers full scope, and the level country will make possible fast troop movement, the Russians may have the advantage.

In tracing the history of the Finns Mr. Fraser said they were of Asiatic origin and were chased from the Volga district of Russia in the 7th century by the Bulgarians and later conquered by the Swedes after three wars. Sweden with the help of England christianized the nation but the Russians stepped in in 1809 and made Finland, a Grand Dutchy of Russia. Following the Russian Revolution in 1917-18 the Finns regained their independence.

Rapid Progress Made

Since that time the country has gone ahead in leaps and bounds. The little nation of three million people has passed advanced social legislation, has completely modernized the cities and has brought back old songs and customs of the nation. The Finns own more than five thousand large ships, have excellent highways and the largest book store in the world is in Helsinki, the capital.

Milk is the most popular drink in Finland, and when one sits down to a meal in a hotel or restaurant a large jug filled with milk is part of the meal, six or eight glasses a day is the usual quota for each person. Because of the long days in summer, cows are often milked three times in 24 hours and milk sells at three cents a quart. This very healthy habit coupled up with regular visits to the Finnish steam baths make the Finns one of the healthiest nations in the world, the speaker claimed.

In describing the steam bath he said steam is formed by pouring cold water on hot bricks in a room where the temperature is about 165 degrees, and the bath consists of slapping and rubbing the body, then finishes up by the bather running out doors and rolling in the snow. It is customary for one to rest for about half an hour in bed after a bath of this kind.

A policy of frugality, clean living in the great outdoors and a rigid moral code all have combined to make Finland one of the leading nations, said Mr. Fraser. He said women work alongside the men at all trades, even to being condresses on street cars. There are 44,000 more women than men in the country.

"It is quite incorrect for the United States to refer to Finland's war debt", said Mr. Fraser, as this debt was incurred following the World war, in which Finland took no part, the money being used for foodstuffs."

The thanks of the Kinsmen club was voiced by Dr. W. Gordon, and Vern Selkirk the new president added his thanks for the timely and interesting talk.

War 25 Years Ago

(By The Canadian Press.)

Jan. 13, 1915 — Tabriz, Persia, occupied by Turks. Count von Berchtold, who formulated Austrian policy that resulted in declaration of war on Serbia, resigned as Foreign Minister, being succeeded by Baron Burian von Rajecz.

Jan. 14, 1916. — Strategic withdrawal across the Aisne east of Soissons made by French troops; floods chiefly responsible. Germans launched fierce attack on Russians in East Poland, Swakopmund, chief port of German south-west Africa, occupied by Union forces.

$7,692 Is Owing City Treasury

Of the Queen Mary Hospital accounts during the last ten years, 63.75% were collected, City Treasurer M. E. Shaver told the Legal Committee of the council Friday night.

The amount due was $7,692.25 from 1931 to 1939, and sum received by the city from patients was $4,903.68, less than $500 a year.

With Alderman Gordon as chairman at the first meeting of the year, the committee decided, on Alderman Dutton's motion, seconded by Alderman Stocker, to have forms prepared for the purpose of getting the signature of adult patients and those responsible for other patients by way of assuming liability for the hospital's charges.

Alderman Dutton said the notion may have gone abroad that these isolation hospital bills did not have to be paid, and then later there was probably some laxity in their collection.

City Solicitor Huycke was asked to prepare a bylaw which is devised to obtain the agreement of neighboring municipalities to pay for the cost of caring for their indigent patients who are admitted to the city's hospital.

The new plans for getting payment for the hospital services will include a system of sending out accounts, making monthly reports of such bills to the Board of Health, and finally backing up the whole effort by the services of the City's collecting agent.

Young Man Faces False Pretence Charge

A local young man, arrested here on Friday on two charges of false pretences, pleaded guilty before Magistrate O. A. Langley, K.C., in Police Court this morning to obtaining $15 from Beverly Dawe under false pretences.

He told the Magistrate in explanation that he had a few drinks.

On the second charge of obtaining $44.24 from Louis Billiards under false pretences the accused at first pleaded not guilty and said that he was ready to go ahead with his trial.

"I am not ready," said Crown Attorney V. J. McElderry, K.C. "I thought there was going to be a plea of guilty."

When a date for the hearing was being discussed the accused intimated that he wished to change his plea to guilty, but the Magistrate declined to accept the change, advising the young man to think it over until Monday.

He was remanded until that date and an application for bail was refused. "You had better stay in jail," said Magistrate Langley, "as you have pleaded guilty to one charge."

2 Sons Conduct Funeral Rites Of Their Father

Members of the city council and of other organizations with which he had been associated in his long life time, attended the funeral of John Corkery, former Postmaster in Peterborough, this morning.

A large congregation, including many of the priests of the diocese of Peterborough, was present at the Requiem High Mass at St. Peter's Cathedral celebrated by the late Mr. Corkery's son, Rev. Vincent J. Corkery of this city, assisted by another son, Rev. Kevin Corkery of Lindsay, and Rev. Austin O'Brien of Toronto, a nephew of the deceased.

The funeral mass presented the rare feature of two sons in the priesthood conducting the final rites of the Catholic Church in parting benediction to their father.

His Excellency Bishop Denis O'Connor was present, in the sanctuary with priests of the city and district, and among those noticed in the body of the church were a civic group recalling Mr. Corkery's municipal service as alderman years ago and also his appointment by the council for an interim term as mayor. They were Mayor James Hamilton, Aldermen G. N. Gordon, K.C., E. R. Wilson and James Dutton, also City Clerk S. R. Armstrong, and representatives of the Peterborough Law Association of which John R. Corkery, son of the deceased, has been a prominent member for quite a number of years.

The pall bearers were Ernest J. Wolfe, F. J. Hickey, Chas. Lacheur, James Lynch, Fred Morrow and M. H. Gainey.

Leader In Community

At the conclusion of Mass, Rev. Dr. P. J. Kelly, rector of the Cathedral, said his thoughts went back to the example of Elias in saying a few words about a man "whom I have known for 50 years with personal approval and admiration. In the course of his life he occupied many positions in our community. He was a leader in the administration of the municipality. In his church he was always a member of St. Vincent's de Paul Society, a rather obscure society and small in numbers, but important in its gathering and spending for the alleviation of the poor."

In that connection and in others Mr. Corkery had been a help and stay of many families. As postmaster in Peterborough and in his other associations he had won the confidence of his community. That confidence was based on his objective virtue, his willingness to work for others. He was stable and faithful in the performance of his responsibilities, and he was faithful to his God. He heard from the church the same truths in his patriarchal years that he had learned as a boy in the same church. Not one iota in teaching and doctrine and practice had taken place in all those 91 year sof John Corkery's life. And these were the things of the spirit to which he had been faithful.

Rev. Dr. Kelly spoke of the fact that Mr. Corkery was represented in the church today by two sons in its priesthood.

Among the mourners were William J. O'Brien of Toronto, a nephew, and James J. Sheehy of Chicago, brother-in-law.

McDermid & Jury's Drug Store

OPEN SUNDAY

ALSO ON MONDAY HOLIDAY

Arthur W. Belleghem

Funeral Home

611 GEORGE ST. NORTH
PHONE 9671

OUR AIM—
EXCELLENT SERVICE AT LOW COST

An Adequate Layer of

GYPROC WOOL

Placed between attic floor joist is the sure remedy for heat waste. It keeps the heat inside the house. Downstairs rooms stay warm on less fuel. Enquiries on the cost of insulating are welcomed.

THOS. A. REHILL CO.

210 WOLFE ST. PHONE 5401

PERSONAL AND SOCIAL

Mrs. George Sidwell of Hamilton will be the guest this week-end of Mr. and Mrs. C. R. Banks, Rubidge

✧ ✧ ✧

Honoring Miss Helen Banks, whose marriage to Mr. Francis E. Sidwell is an event of January 26, Mrs. J. H. O'Keefe, 247 Park street, was hostess Friday evening at a delightfully-arranged miscellaneous shower. Guests included Mrs. C. R. Banks, Mrs. A. Ringer, Mrs. F. O'Connor, Mrs. J. Peel, Mrs. P. Carroll, Mrs. J. Brady, Miss Nellie Brady, Mrs. S. Webster, Mrs. F. Perry, Mrs. W. Clark, Mrs. Dinsdale, Mrs. W. G. Metheral, Mrs. E. H. Adderman, Mrs. Martin, Mrs. M. McMillan, Mrs. E. Whatley

✧ ✧ ✧

Miss Isabel Milliken entertained at a birthday party in the Elite Nite Club Thursday evening. Guests included Miss Patricia McCarrell, Miss Leone Magee, Miss Gerry Payne, and Mr. Merrill Ruiter, Mr. Jim Hickey, Mr. Bill Milliken, Mr. Clare Sullivan.

✧ ✧ ✧

Mr. Ray Underwood and Mr. William Smith of Deloro were guests at the Kinsmen Club banquet Friday evening in the Empress Hotel.

✧ ✧ ✧

Mr. and Mrs. H. A. Schneekloth of Minneapolis, Minn., were visitors this week at the home of the latter's aunt, Mrs. Michael O'Keefe, 631 Union street.

✧ ✧ ✧

Miss Olive Post of Birdsalls, Ont., is spending the winter months with Mrs. J. G. Deyell, Park street.

✧ ✧ ✧

Art Study Club members were hostesses Friday afternoon at the tea which followed the Lyceum Club, Women's Art Association meeting in the Y.W.C.A. Pouring were Mrs. W. Conner and Mrs. E. G Hiland Assisting in the tea room were Mrs W. G. Ovens, Mrs. E. H. Bartlett, Mrs. B. W. Harvey An effective shower bouquet of blue and silver flowers from Czechoslovakia, and four blue tapers in silver holders, were used on the lace-covered tea able

✧ ✧ ✧

At the reception being given this (Saturday) afternoon at Red Cross Lodge, Christie Street, Toronto, in honor of matron and staff of the 15th General Hospital, Miss Agnes Neill, matron of the 15th General Hospital, and Mrs. D. E. Robertson, first president of the Overseas Nursing Sister' Association, will receive with the president, Miss Edna Moore. About 250 of the 323 overseas nurses will be present, and will wear their ribbons received in the Great War. Table decorations will be silver bowls of spring flowers with pastel candles in silver candelabra.

✧ ✧ ✧

Mr. and Mrs. Percy Robertson of Toronto are guests of Miss Marjorie Hatton, Walkerfield House. Mrs. Robertson was heard in a delightful talk on flower painting at her floral exhibition Friday afternoon in the Y.W.C.A.

✧ ✧ ✧

Bible Class Honors Teacher

At a meeting of the Ever-Awake Bible Class of St. James' Sunday School, held at the home of Miss Zetta L. Wood, an enjoyable feature was the presentation of an oiled-silk umbrella to the class teacher, Mrs. E. Beavis, made by the class president, Mrs. C. Sedore, on behalf of the members.

After the business session and election of 1940 officers, tea was served by the hostess. Officers are: Teacher, Mrs. E. Beavis; assistant teacher, Mrs. E. R. Frost; president, Miss Ethel Monks; vice-president, Miss Elsie Flynn; secretary, Miss Ada Beasley; assistant secretary, Miss Emmaline Heal; treasurer, Miss Eva Turner; Sunshine box, Miss Helen Howarth; press secretary, Miss Zetta Wood; pianist, Miss Eva Turner; entertainment committee, Miss Marjorie Sedore, Miss Greta Maudsley; refreshment committee, Miss E. Callan, Miss Dorothy Godfrey.

✧ ✧ ✧

Play Is Fine Blending Of Comedy And Drama

"Mary's Castle in the Air," the three-act play presented Friday night by King Edward Home and School Association, was a fine blending of comedy and dramatic entertainment, being not only mirth-provoking, but holding the interest through to the last curtai

Under the direction of Mrs. Henry Turner, the well-trained cast took full advantage of the possibilities of the plot.

The capacity audience was greeted and welcomed to the school by the principal, Mr. H. Dearborn, while Mr. H. G. Walker, representing the Board of Education, took the part of genial chairman, giving a brief introductory address.

Mesdames Dibbin and Snowdon took tickets at the door, while Mesdames Blabey, Breadman, Cook and Ellis ushered the guests to their seats.

A delightful between-act program was furnished when Miss Helen Parkinson sang "I Love Thee" and "I've Been A-Roaming" sympathetically accompanied at the piano by Miss Elsie Chambers

We all build castles in the air, but not all of them materialize, as did Mary Estabrook's, when, for the sake of her blind mother, she endeavored to convert a lowly cottage into an estate of wealth and pretended grandeur.

The motive behind this castle-building was the suicide by Mary's father through financial entanglements, all of which had been kept from the mother's knowledge. The many loyal friends who supported Mary in her tender deception and all the ramifications growing out of it make up this story of unusual interest, and kept its audience on tip-toe with suspense through-

MOVING PICTURES ROYAL VISIT

Courtesy Toronto Daily Star.
Pictures shown Canadian National Exhibition.
First Showing in Peterborough.
Y.W.C.A. Thursday, Jan. 18th, 8 p.m.
Silver Collection.

FASHIONS

The ever popular princess frock, in a new guise. Nothing is more flattering to all ages than a slim princess. The unusual seaming is particularly smart as it calls attention to shoulder width, thus making the waist appear slim and young. Perfect as a background for gleaming jewels, just the place to show off your best necklace or clips. A hat to match, especially one with a perky bow atop, completes a very chic costume.

Style No. 2147 is designed for sizes 11, 13, 15, 17 and 19 years. Size 15 requires 3¼ yards of 39-inch material.

Hat pattern No. 3082 is designed for one size, adaptable to any head-size and must be ordered separately.

The Examiner,
Please order for me:
Pattern number .....
Size .....
My Name .....
Address .....
.....
I enclose 15c for postage

out. Plenty of romance was interminglied and comedy cleverly introduced to balance every dramatic situation.

As heroine of the piece, Dorothy Drysdale made Mary Estabrook a most attractive character, as she impersonated the lovable and affectionate daughter. The dainty and aristocratic mother was well acted in her difficult role, by Mrs. W. M. Wood, who in turn helped to build some real castles for her daughter.

Introducing the element of love into the picture, Jim Ruggles stepped out of his legal standing into the place of suitor for Mary's hand. Harold Fife took this part realistically in fine and dignified style. Opposition to this love affair came from an unexpected quarter with the advent of Edward Carlyle, a former business partner of Mary's father, but now aspiring for her hand. The part of this sophisticated gentleman was well taken by E Chambers, while Alma Baldry, as his daughter Mimi, presented a real characterization of a spoiled darling of fortune.

Most of the comedy of the whole play hinged upon the clever interpretation of the gossipy, but kind-hearted neighbor, Mrs. Jenkins by Mrs. Harry Turner in her inimitably humorous style. Jane Jenkins, her flirtatious daughter, was pictured, leaving nothing to be desired, by G. Kimball, while George Martin played opposite her as a very convincing chauffeur suitor, known as Bill Bronson. Another comedy part was that of Lenny Taft, the grocery boy, who would have aimed at romance with Jane but for the objections of this mother, Ken Moffatt introduced a good deal of fun with this part.

Henry Turner, as the whimsical philosopher and gardener, gave full play to his versatile qualities in his presentation of Daddy Alden, and Mrs. Gordon Harris as the coloured servant to the Estabrooks, was the typical southern mammy, sweet and with the unquestioned devotion.

With such a well chosen ensemble the production deserved the high acclaim accorded it from first to last by the enthusiastic audience.

On behalf of King Edward Home and School Association, the president, Mrs. Chambers, expressed their appreciation to the members of the cast, to the chairman, to the principal and staff of the school and to all who had in any way assisted in the success of the evening.

✧ ✧ ✧

Club Members Hear Of Georgia Trip

An outline of her recent trip to Atlanta, Georgia, where she attended the Baptist World Alliance, was given by Miss Phyllis Moore of Smith Township, at a meeting of the Business and Professional Women's Club, which was held Friday evening so that members might attend the Canadian Concert Association program Wednesday night

Miss Moore spoke enthusiastically of the beauties of the country en route, and of the warm hospitality of Southern people. Arriving in Georgia, it was found that none of the city's buildings would accommodate the large number of delegates, so athletes generously waived their games for the period of the convention, and turned over their stadium, which holds 50,000. A Canadian Maple Leaf was a passport to any place in the city, Miss Moore said, mentioning appreciatively the special welcome which seemed to be accorded Canadians.

While 67 nations were represented at the Alliance, everyone to whom she spoke could converse in English. The lack of knowledge Southerners have of Canada was deplorable, however, Miss Moore remarked as she laughingly recalled a few of the questions asked regarding her country.

The speaker was presented by Miss Margaret Eastwood.

The president, Miss Birdie Dawson, presided for a brief business meeting. In order that a greater number of members might attend the Thursday night sewing meets for Red Cross work, it was decided to hold but two club meetings a month, the next to be a bridge and fireside on anuary 24.

Branch Notes

WESTWOOD BRANCH.

The monthly meeting of the A.Y.P.A. of St. Michael's, Westwood, was held at the home of Col. R. E. Birdsall on Wednesday evening, with the president, Alfred Reed, in the chair.

The president read the Scripture and led the group in prayer.

The secretary, Marie Seaborn, reported that the new stove purchased by the A.Y.P.A. for the vestry would be installed this week.

Following the business discussion the meeting was then turned over to the program convener, when some contests were enjoyed by all.

Jack Elmhurst was appointed as program convener for the next meeting, which will be held at the home of Col. and Mrs. Everett Birdsall.

At the close of the meeting refreshments were served and a vote of thanks tendered Col. Birdsall for his kind hospitality.

The meeting closed with the National Anthem.

✧ ✧ ✧

ST. LUKE'S BRANCH

St. Luke's A.Y.P.A. members entertained at the Sunday School party on Thursday night, in place of holding a regular meeting. Singing was led by Bo Pammett and Mrs. Foster accompanied at the piano.

Lakefield A.Y.P.A. has issued an invitation for a skating party on Tuesday, January 16. Will those who wish to go notify Ralph Mason at Duffus Bowling Alleys on Saturday between 7 and 8.30 p.m.

The next meeting on Thursday, January 18 will be a skating party. Members are asked to meet at the Sunday school at 7.30 and then proceed to Miss Marion Dundas' home, 536 Downie street.

✧ ✧ ✧

ST. JOHN'S BRANCH.

The regular meeting of St. John's A. Y. P. A. was held on Wednesday night with just a small turn-out of the members. The meeting opened with prayers and a hymn, followed by several An interesting talk was given by Bill Wheeler who is home from the West on vacation. The latter part of the evening was taken up in dancing with John Hooper at the piano.

Members are reminded that the annual sleigh-drive for St. John's will be held next Wednesday night at 7.15 p.m. sharp! It is hoped that all members will be there to start on time, so that they may return to the Parish Hall in good time in order to resume the evening's entertainment. In the event of the weather being bad that night, a social evening will be held in the Parish Hall instead of having the sleigh-drive.

✧ ✧ ✧

ST. GEORGE'S BRANCH

An interesting outline of Church history was given by Mrs. O. Heap, worship convener, at the A.Y.P.A. meeting of St. George's Anglican Church branch Thursday evening, which had "Worship" as its theme. A short business meeting was held after the worship program, when plans were made for a Games Night on the first of February. Tickets are now on sale for the midget radio that is to be drawn for the same evening.

Do You Know?

To save the hands when using steel wool clip a clothespin on for a handle.

✧ ✧ ✧

To remove iron rust try dampening the stain with lemon juice and holding over steam.

✧ ✧ ✧

Left over egg yolks will keep fresh for several days if dropped at once, after being separated from the whites, into a glass of cold water and kept in the refrigerator.

Flower Display Is Lovely Colour Chorus

Portrait painting was studied by Beatrice Robertson of Toronto before she started amusing herself with flowers—with such delightful results that flower pictures now occupy most of her time. Her floral exhibition of Friday afternoon at the Lyceum Club, Women's Art Association meeting in the Y.W.C.A., and her informal talk about the development of such paintings, was one of the outstanding studio programs of the year.

It's common knowledge that Robert Holmes set the fashion for hunting wildflowers to paint in native haunts, but nobody seems quite sure who began the paint-brush vogue for garden flowers. There are at least 10 flower-picture shows a year in Toronto, all of them high in quality, and Toronto has already become Canada's centre of floral art—considerably stimulated by the yearly garden show at the Exhibition.

England has always been noted for her beautiful gardens, but nowadays Canada is becoming more conscious of growing flowers and knowing more about them, Mrs. Robertson said. She touched briefly upon the technical side of flower painting, mentioning the arrangement and the care that must be taken in developing a line of interest, and explaining that a picture is supposed to bring the eye exactly to the place the artist intends it should.

There can be no happier occupation, in Mrs. Robertson's opinion, than making something permanent out of the fleeting loveliness and charm of flowers.

The artist captures not only forms and colors, but much of the peculiar spirit of her garden beauties. Outstanding is her effective study of a sheaf of vari-colored gladioli, a painting that was reproduced recently on the cover of Chatelaine magazine. Very lovely and delicately done is a painting of single chrysanthemums, and also among the much admired pictures were paintings of a Wedgewood bowl of asters and other blooms in blending shades; yellow roses in a low brass bowl, and a quaint arrangement of late garden and wild flowers.

So much depends upon making the various textures of petals different before elaborating the colors and the light, and stems are as tricky to paint as they are to arrange in vases and bowls, as any housewife knows. Beatrice Robertson has made as shrewd a study of bowls as she has of backgrounds. That, too, is a big element in staging flowers for a paint-brush.

Mrs. Robertson was introduced by Mrs. Fred E. Hooper, president of the Association. Her pictures will be on display in the Recreation Room of the Y.W.C.A. Saturday and Monday, afternoon and evening.

At the next studio meetings, a demonstration and exhibit of weaving will be given by Mrs. Dawson Kennedy. Hostesses will be Mrs. H. V. Dobson and Mrs. C. L. Upper.

DOROTHY DIX

There Are Many Reasons Why Girls Do Not Marry. One Of The Principal Causes Is Too Much Mother And Her Treatment Of The Boys Who Call On Daughter.

DEAR MISS DIX—What causes old maids? Will you please give us your explanation of why so many women who are good-looking and attractive in every way do not marry? — SOME GIRLS WHO DON'T WANT TO BE THEM.

ANSWER:

Oh, there are innumerable reasons why women become old maids. Sometimes women don't marry because they don't want to marry. They are celibate by nature and their careers or their jobs, their clubs or their philanthropies look better to them than any man ever does. They like to be free and they regard a husband as just a nuisance who would always be smoking in the living room and scattering cigarette ashes on the floor, and who would have to have heavy dinners cooked for him instead of being satisfied with a dainty fruit salad.

Sometimes a woman becomes an old maid because she is too choosey. Mr. Right never comes riding down her alley and if she can't get the Prince Charming she desires, she won't take a substitute. There are thousands of lonely, solitary women who might have had husbands and homes and children if they had not wasted their time looking about for some rich, handsome(glamorous, romantic, great lover to marry them.

Many women do not marry because they never have the opportunity. Environment is a great matchmaker and has a lot to do with whether a girl marries or not. There are plenty of small towns from which every eligible male has gone to seek his fortune and where a girl has just as little chance of landing a husband as she would of catching a whale in a fished-out stream. One of the main reasons why even well-to-do girls are going into business is because business offices are happy hunting grounds for women anxious to marry.

Another prime promoter of spinsterhood is Mother. There are plenty of possessive mothers who will not let their daughters marry because they want to keep them to be slaves to themselves. There are other mothers who prevent their daughters from marrying because they want the money their daughters earn. And there are still other mothers who keep their daughters from ever saving suitors by hanging around the girls' necks and plainly showing the young men that if they married their Sallies they would also marry Mother.

Other mothers quarantine their daughters against marriage by never letting them have dates, or go to parties, or do any of the things the other young people are doing, and who thus prevent them from ever getting acquainted with any men. If Mother treats every young man who comes to the house as if he were poison; if she sits in the room where she can eavesdrop all of his conversation; if she makes her daughters come home at 10 o'clock every night just when the party is starting, she needn't worry about her daughters marrying and leaving her. They will hang on the family tree.

And, finally, there are many girls who would like to marry, but who never do because for some inscrutable reason they lack charm for men. The world is full of women who would have made wonderful wives who are old maids. They are the kind of women that every man recommends to other men as wives but never takes himself. They are pretty. They are intelligent. They are sweet-tempered. They are domestic. They have every charm and virtue but the one to which men rise as trout to a fly. They lack oomph. And so they have "Spinster" carved on their tombstones.

✧ ✧ ✧

DEAR MISS DIX—I am a girl of 16 and have been having trouble with my mother over her silly punishments of me when I displease her. For instance, I had invited, with her permission, a new girl friend to dinner. The night before this girl was coming my mother didn't like something, I did, so she punished me by making me 'phone her on the very day that she was coming that I couldn't have her. Another time I had invited three boys and girls for the evening. They were coming at 8 o'clock, and about 7 o'clock I had an argument with my mother and she made me 'phone them not to come. This kind of punishment not only makes me mad, but it spoils the evenings of other people. Do you thi my mother is fair to me?—BOO...

ANSWER:

No, I don't. I think she is extremely cruel to humiliate you before your friends and to put you in such an awkward position with them.

If she feels called upon to punish you for some infraction of her rules, she might at least take some method of dealing with you that would save your face. She might well consider how she would like it if, after she had invited a group of her friends to dinner, your father made her call it all off because he had got peeved with her for something.

Anyway, a 16-year-old girl is not a child. She is amenable to reason, and the way to reach her is not by doing something to her that will lower her in the eyes of her companions, but by talking to her tenderly and sympathetically and trying to get her point of view and meet it with mother love.

✧ ✧ ✧

DEAR DOROTHY DIX — Do you think a couple who have been married nearly two years, who have no children and who find that they make life a hell on earth to each other should stay together or part? They quarrel until they are ruining their health and the husband has taken to drink, which he never did before. What should they do? — EVE.

ANSWER:

The sensible thing would be for them to quit fighting and try to act like intelligent human beings. But if they cannot do this, they are better apart than together. No moral purpose is gained by a man and woman living together who bring out all the worst that is in each other's nature, and who are potential murderers in thought, at least.

DOROTHY DIX.

Readers writing Dorothy Dix are asked to enclose a self-addressed envelope and also a three-cent stamp.

Belgium is considering an extensive shipbuilding program.

Y.W.C.A. GYMNASIUM CAMPAIGN

New Members — New Gym
New Activities — New Classes.
JOIN NOW.

FIRESIDE FANCY

By ALICE ALDEN

HERE'S something lovely for dinner at home. It doesn't matter whether you're sharing an apartment with several girls or are a young wife anticipating your husband's approval, it's refreshing to get out of business clothes, take a shower and slip into something decorative before lighting the candles on the table. Believe it or not, this is a pajama, the trousers being cut full and flaring to fall like a skirt, and the waistline folds secured by a wide kid belt. The material is a delicate ivory crepe with an underblush of faint pink. Let's keep that New Year's resolution to make a point of grooming and prettiness for all hours, particularly the quiet, memorable ones that we like to spend by our own firesides.

Love? So What?

Six-year-old Johnny Russell, whose full name is Johnny Russell Countryman, and who has the part of Shirley Temple's leading man in "The Bluebird," his tenth picture, gives all of his affection to his teddy bear, ABOVE, as he refutes all romance rumors before they get a start. Shown in New York, where he arrived with his mother, Mrs. H. R. Countryman, he announced, in all seriousness, that he planned to retire, get married and settle down when he's 29, but right now love hasn't got a chance.

Home Service

Find Joyous Outlets for Nervous Energy

Repression Causes Jitters

Outwardly calm as a cucumber—but a seething volcano inside! Should you try to maintain this pleasant exterior when your nerves are going to pieces?

If you are high-strung, rigid self-control is not for you. Irritability, exhaustion—even physical disorders may result.

But find outlets for your emotions and energy and you will have the healthful vivacity, the colorful charm which is the special gift of the successfully adjusted nervous type.

Of course, you can't yell and scream these days—but often a good cry in private will ease nervous tension. And if you would get yourself permanently on an even keel, have absorbing interests, activities. Do social work, learn badminton, join an amateur theatre.

You will want to be sure, too, that your edgy nerves aren't the result of poor health. Eyestrain, anemia, a poorly-balanced diet can cause nerve disorders.

Understand your nerves! In our 32-page booklet a well-known physician discusses physical causes of nerves as well as such psychological causes as fear and worry. Gives advice on insomnia, indigestion, other nerve sy..ptoms, also on diet, body care.

Send 15c in coins or stamps for your copy of OVERCOMING "NERVES" AND EVERY-DAY HEALTH PROBLEMS to Examiner, Home Service, Peterborough. Be sure to write plainly your NAME, ADDRESS, and the NAME of booklet.

President Named By Marmora Guild

MARMORA, Jan. 13 — (ENS). — The annual meeting of St. Paul's Ladies' Guild was held in the Parish Hall on Thursday evening, with the retiring president, Mrs. E. Hewitt, in the chair.

The financial report showed that the Guild raised $804, of which $694.50 was applied to the funds of the church.

Rural Dean A. B. Caldwell took the chair for the election of officers. Mrs. A. B. Caldwell was named president and Mrs. P. Gray vice-president. The secretary-treasurer and conveners of groups will be elected at a later meeting.

Bensfort

Miss Eleanor Morrison has returned home after a two weeks' visit in Detroit.

Miss Marie Van Allen, teacher at S.S. No. 4, whose home is in Peterborough, entertained a number of her Bensfort friends on Monday evening.

Numerous cases of measles are reported in the district. Bensfort School has been closed since Christmas.

Among those who attended the dance at Centreville on Wednesday evening were: Mr. and Mrs. F. Barnard, Beth and Marion Moncrief, Geraldine Lynch, Helen Thorn, Wilma Perrin, Gus Anstey, Jack and Bill Moncrief, Cliff and Willis Patton and others.

Mr. and Mrs. E. Wood visited Mr. and Mrs. C. Barnard on Monday evening.

Mr. Lionel Perrin is engaged on the farm of Mr. H. C. Howson.

Mr. Harry Sculthorpe of Port Hope was a recent visitor in the district.

Mr. Walter Caswell of Toronto visited Mr. Harold Nurse on Wednesday.

Mr. Edgar Wood is at present confined to Nicholls Hospital, having undergone an operation.

Mr. John Emberson has been seriously ill at his home at Bensfort for several weeks.

GENIAL DEVIL

SAN FRANCISCO—(CP). — Bill Murphy had "Mission 4355" as his telephone number 10 years before some wag found the same spaces on a dial phone spelt O-H-H-E-L-L. Now he gets a lot of calls for "Mr. Devil."

The Stars Say . . .

By GENEVIEVE KEMBLE

For Sunday, January 14.

Sunday's horoscope is a fairly auspicious one for all affairs of church and state that may be attuned to progressive and even revolutionary ideals. Old conventionalities seem to be under disturbing vibrations, with the feminine element taking an active part in innovations. Strangers figure in the day's friendships and doings.

Those whose birthday it is may enjoy a year in which strangers, new places and movements seem to mold determining place. Old and orthodox matters take a back seat in the progressive and revolutionary urges of the day. Elderly women and strangers hold conspicuous importance.

A child born on this day, while steady and easy-going, may have progressive ideas, with much originality and liberality of thought.

For Monday, January 15.

Monday's astrological forecast is a most propitious one, with every prospect of attaining the goal of heart's desire, whether in business, cultural aims, social prestige or romance. There is a likelihood of great activity toward any cherished objective, also much festivity or gratification in conection with a social or sentimental celebration.

Those whose birthday it is are assured of a progressive, happy and prosperous year, with every realm of human aspiration attaining high culminations of gratification and success. Romance, social, domestic or cultural activities may be paramount.

A child born on this day may be bounteously endowed with those talents and graces that fit it for a high and happy station in life.

We Noticed

....That low and modified built up pumps, very simple, are stressed in a well-known shoe line for spring. Spat styles are continued and expected to be important for early wear.

✧ ✧ ✧

....Open toes appear frequently, although no open heels are seen. Some side and back cutout work, on simple lines, offer variety. While open toes are expected to do well, many early spring shoes remain closed.

✧ ✧ ✧

....Black and blue are named as early colors, with some tan and gray expected later. Pastel shades in doeskins or suedes are expected to get some action for resort wear. Gabardine and patent are leading materials, and kid, calfskin, crushed kids are also popular.

HOUSEHOLD TRAINING COURSE

Y.W.C.A. Each Wednesday Afternoon at 2.30.
Register at Once.

For Quick Cough Relief, Try This Home Mixture

Splendid Results. Saves Money. Easily Mixed.

You'll be surprised how quickly and easily you can overcome a bad winter cough, when you try this well known recipe. It gives you four times as much cough medicine for your money and you'll find it very pleasant and dependable, for real relief.

Make a syrup by stirring 2 cups of granulated sugar and one cup of water a few moments, until dissolved. No cooking needed—it's no trouble at all. Then put 2½ ounces of Pinex (obtained from any druggist) into a 16 oz. bottle. Add your syrup and you have 16 ounces of medicine that will surprise you by its quick action. It never spoils, lasts a family a long time, and tastes fine—children love it.

This home mixture takes right hold of a severe cough. For real results, you'll say it's splendid. It loosens the phlegm, soothes the irritated membranes, and quickly eases soreness and difficult breathing.

Pinex is a compound containing Norway Pine and palatable guaiacol, in concentrated form, well known for its soothing effect on throat membranes. Money refunded if it doesn't please you.

Janetville Y.P.S. Honors Pearl Jordan

JANETVILLE, Jan. 13—(ENS).—The Young People's Union of the United Church held a special meeting at the parsonage on Wednesday evening for the purpose of honoring one of the members, who is leaving the community, also to map out the program for the winter months.

Misses Marion Stinson, Maude McPeake, and Wesley Jordan were appointed as delegates to attend the Winter School in Cambridge Street United Church, Lindsay, next week, when the local dramatic club have been chosen to present their play, "Pleased Ta Meecha."

The highlight of the evening was the presentation of a dainty gold locket and chain to Miss Pearl Jordan prior to her departure for Toronto, where she will take a course in nursing.

The presentation was made by Miss Isabel Marshall, and the accompanying address was read by Miss Muriel English.

Miss Jordan made a brief appropriate reply, and afterwards appreciation for Pearl's willing and efficient work in the Y.P.U. and in the dramatic club was voiced by Rev. Mervin Bury, Percy Hamilton, and Misses Bessie Howe and Audrey McKay.

A memorable evening was concluded with lunch and a social hour.

W.M.S. Session

Mrs. R. J. Burn opened her home on Wednesday afternoon for the first meeting of the New Year of Women's Missionary Society, when fifteen members wre present. The president, Mrs. H. Blatherwick, was in the chair and after the opening exercises delivered a New Year's message outlining high ideals for the coming year.

Gratifying reports for the past year were given by the various secretaries. The Supply secretary, Mrs. J. Howe, urged the members to commence now to prepare for the bale which will be sent north next fall. The press secretary asked each member to contribute suitable material for the scrap book which will be put on display at the annual convention.

Mrs. W. Sanderson was appointed mite box secretary and new groups were formed under the leadership of Mrs. P. Hamilton, Mrs. J. R. Magee, and Mrs. E. A. Bradburn.

Rev. Mervin Bury, M.A., installed the new officers as follows:

President, Mrs. H. Blatherwick; vice-president, Mrs. J. Thornton; secretary, Mrs. N. W. McGill; assistant secretary, Mrs. W. Sanderson; corresponding secretary, Mrs. E. A. Bradburn; treasurer, Mrs. Robert Henders; Strangers' secretary, Mrs. Frank Joblin; Associate Helpers' secretary, Mrs. R. J. Burn; Supply secretary, Mrs. J. Howe; Christian Stewardship, Mrs. J. Nicholson; Temperance secretary, Mrs. A. Heaslip; Missionary Monthly, Mrs. J. Thornton; Literature, Mrs. P. Hamilton; Press, Mrs. O. McGill and Mrs. M. Armstrong; Mission Band leader, Mrs. (Rev.) Bury; pianists, Mrs. M. Armstrong, Mrs. J. R. Magee.

An instructive paper on Christian Stewardship was presented by Mrs. J. Nicholson and a brief biography of Dr. Sundar Gaikwad of India was given by Mrs. M. Armstrong.

Miss Ada Morgan, Reg. N., dealt with Dr. Florence Murray of Korea, and this was followed by a piano solo by Miss Bessie Howe.

The meeting closed with the worship period conducted by Mrs. Bury and later lunch was served by Mrs. Burn and her assistants.

Mrs. Blatherwick offered her home for the February meeting.

Burnbrae Y.P.S. Meets

CAMPBELLFORD, Jan. 13. —(ENS).—Close to fifty attended the meeting of the Burnbrae Young People's Society which was held at the home of Mrs. Victor Taylor on Tuesday evening. President Bill Craighead, who presided for the evening, expressed a hearty welcome to the large number in attendance. He also presided for the program which included piano solos by Miss Helen Murray; guitar selections by Howard Hutcheon and instrumental numbers by Gerald Taylor. After a short business session the remainder of the evening was spent in playing crokinole with Yvonne Little and Howard Hutcheon being awarded the prizes.

A Help To Those Past Middle Age

When men and women get past middle age their energy and activity, in many instances, begin to decline, and their general vitality is on the wane.

Little sicknesses and ailments seem harder to shake off than formerly, and, here and there, evidences of a breakdown begin to appear.

Now is the time when those who wish to maintain their health and vigor, and retain their energy unimpaired should take a course of Milburn's Health and Nerve Pills.

They brace up and invigorate the system, and help stall off the decrepitude of advancing years.

The T. Milburn Co., Ltd., Toronto, Ont.

H.M.C.S. Stone Frigate School For R.C.N. Officers

For the first time since 1850 H.M.C.S. Stone Frigate, a historic building erected in 1816-17 at the Royal Military College at Kingston, Ont., is being used to train officers of the Royal Canadian Navy. The Stone Frigate was originally built as a naval barracks for men of His Majesty's naval dockyards. Commander W. B. Holmes, TOP LEFT, recently commander of H.M.C.S. Restigouche, is commanding officer of the training centre. Chief Petty officer Victor Airth is shown, TOP RIGHT, standing beside an ancient anchor that serves as a monument to the British and Canadian sailors who lost their lives in the war of 1812. Thirty-three young officers of the R.C.N. are at present training at the Stone Frigate and are busily studying the finer points of seamanship. Sub-Lieuts. Peter Spragge, Toronto; A. R. Smith, Vancouver; Frank Hamm, St. John, and H. L. Henderson, Toronto, are shown, BOTTOM, during a study period.

Omemee Council Names Committees

OMEMEE, Jan. 13—(ENS).—The first session of the 68th council was held in the Council Chamber on Monday with all the council present. The reeve and councillors signed their declarations of office. S. J. Mackey and T. B. Chester addressed the Council regarding use of Coronation Hall without charge for use of Soldiers' Aid for an entertainment.

Correspondence was read from Ontario Municipal Association soliciting a membership. On motion of Parsons and Burgess the letter from Ontario Municipal Association was ordered filed.

Reeve Bent and Reeve Patrick of Emily Township were asked to interview Judge McGibbon regarding letter from Moore and Jordan. On motion of James and Burgess the Soldiers' Aid was granted use of Coronation Hall without charge for entertainments of which the entire proceeds are to be devoted to Soldier's Aid work.

The Road Committee and Property Committee will be composed of same members as in 1939. Road Committee: Stephenson and Burgess; Property Committee: Parsons and James. T. Parsons was appointed to Police Commission along with Reeve. Constable Pitts was given permission to purchase a revolver. Mr. Stephenson and Mr. Burgess were appointed a committee to meet the Horticultural Society on January 9. George Stephenson, Rev. R. M. Patterson and Mrs. R. Bradley were appointed to Public Library Board, and Rev. J. M. Young was appointed to school board.

Bylaw No. 633 to authorize the borrowing up to amount of $65.00 from Bank of Toronto at 5 per cent per annum for year 1940 had its several readings. Bylaw No. 634 appointing T. B. Chester and H. W. Hill as auditors for 1940 at a salary of $12.50 each had its several readings.

The following accounts having been examined and found correct were ordered paid: Street lights for Dec., $88.44; Hydro Fire Hall, $1.50; Coronation Hall Hydro, $6.30; Watchman Warden printing contract $59.40; Municipal World acct., $3.87; Omemee Print Shop acct., $3.50; R. J. Grandy, premium Coronation Hall, $52.00; Hydro for Rink $15.35; Lumby Fence Co. acct., $29.00; Howard Thorn, wood relief, $3.50, Jail $11.00—$14.50; A. J. Pitts, postage, $1.85; W. Kingsboro acct., police dept., $6.74; M. D. Earle acct., police dept., $55.70. Total, $337.68.

Crokinole Party Is Held At Bridgenorth

BRIDGENORTH, Jan. 13—(ENS).—The Women's Association of the United Church held a progressive crokinole party in the basement of the church on Wednesday evening. Nine tables were filled with players while a number of the men bowled. Pie and coffee topped off an evening which was so much enjoyed that everyone voted for another to be held in about two weeks' time.

A pot luck supper is to be served at the annual meeting of the United Church to be held on Monday, January 15.

Congratulations to Mrs. Black, who celebrated her 80th birthday on Sunday last. At present she is visiting with her daughter, Mrs. Stevens, in Lindsay.

The W.M.S. held their January meeting on Thursday afternoon at the home of Mrs. Copp. Mrs. Trumpour, the new president, gave a very interesting talk on India. Mrs. Pettersone was appointed as representative to the Presbytery. It was decided that the February meeting to be held at Mrs. Sidey's should begin at 1.15 p.m. so that the radio address to be given by Mrs. Forbes on the Day of Prayer would form part of the program. Mrs. A. K. Nicholls and Mrs. C. Telford sang a duet which was much enjoyed. Mrs Copp served a dainty lunch at the close of the meeting.

Mr. Raymond Nicholls has taken on his new duties as janitor of the church.

Mr. Wesley Nicholls has returned home after a short illness in the hospital.

Mrs. F. Leach gave a very inspiring address to the Sunday School last Sunday, when a supply of new Bibles was dedicated.

The W.C.T.U. met in the United Church last Monday afternoon. There was a splendid program in which many of the ladies took a part. The Bridgenorth ladies served refreshments.

Cavan Girls' Club Plans For Party

CAVAN, Jan. 13—(ENS). — On Saturday afternoon the Cavan girls' home economics club met at the home of Mrs. Oakley Carley. The fourteen members present joined in the discussion on planning a party and the duties of a hostess at a party. These two topics are included in the project, "The Club Girl Entertains."

The business section of the meeting was in charge of the president, Dorothy Armstrong.

The next meeting will be held in two week's time.

On Friday night, a dance was held in Cavan Community Hall under the auspices of the boys hockey club. A fairly good crowd attended. Music was supplied by Galloway's five piece orchestra from Bethany and lunch was provided by the sponsors.

MILBROOK

St. Andrew's WMS Is Given Review Of Year

MILLBROOK, Jan. 13—(ENS) — The initial meeting o the W. M. S. of St. Andrew's church, for the new year, was held on Wednesday at 3 p.m., at the home of Mrs. W. Edmund Ball, with over thirty in attendance, and the president, Mrs. A. L. Sisco, giving the call to worship and continuing the business period.

Miss Luella Kennedy read the lesson and among those taking part in the prayer session were Mrs. F. L. Edworthy, Mrs. M. McDowell, Miss M. Finnimore, and the leader. Mrs. Silcoe read an interesting letter from Miss Florence Murray, missionary to Korea, stressing the need of more workers for the field, and an impressive "In Memoriam" service was conducted by the president for the late Mrs. L. H. Rea, one of the honorary presidents of the Auxiliary who by her faithful interest, attendance, prayers and financial support had been a pillar of strength to the society.

Closing this period, Mrs. H. W. Johnston sang "A Little While," following which it was announced that the new leaders for the Sunshine Mission Band are Misses Mary Burnham and Bea McDowell, the Auxiliary to provide study books and other necessary material for the starting of this work in the current year.

Over $215 for the Year.

The secretary reported a total of $42.70 received at the December meeting, and the treasurer reported total for the year of $215.83, of which $200.00 had been remitted to the Presbyterial treasurer. Group leaders reported the year's activities in their individual groups, and the secretary told of 12 regular meetings held in 1939, 26 annual members and 22 life members; study book taken up at each meeting, the World's Day of Prayer held in St. Andrew's church with a good attendance of the three missionary auxiliaries of the village; the annual quilting day with quilts sent in the bale, and one to the west; 26 was the average attendance, and Christian stewardship, temperance and peace information was given every month.

A letter was read from Rev. W. B. Metcalf, of Hearst, Ontario, expressing gratitude for the bale, the contents of which had helped make Christmas in a number of homes, and Miss Mary Widdis reported 62 visits made to the sick in the homes, and twelve to members in hospital, with flowers, fruit and literature, including Christmas cards, taken to invalids and convalescents during the past year.

Miss E. L. Hetherington gave the W. M. S. standard for the current year, covered in interesting manner the study book, "The Ministry of Healing in India." After the W. M. S. watchword in unison, the hostess served candy, and the mite-boxes and monthly offering envelopes were given out during the social hour.

Petty Thefts Cleared Up

LINDSAY, Jan. 13 — (ENS). — Donald Gregory, 18, of Lindsay, was arrested on Thursday by Chief of Police Ralph Lawler and will face numerous charges of theft in Police Court here. According to Chief Lawler, Gregory admitted his guilt of a series of small robberies in Lindsay in which more than a dozen homes were entered and articles of apparel, chiefly, taken.

Citizens will be relieved that the confessed thief has been apprehended since many were hesitant to leave their homes vacant for even a few hours, so numerous had been the visits by the person or persons who raided the wardrobes of the women-folk.

Police believe the series of petty thefts during the past few months assumed larger proportions than any similar epidemic of robberies in the town's history.

Red Invader Meets His Captor

A Soviet Russian airman is shown after capture on the Karelian front as he was questioned by General Wallenius, Finnish commander. The clothing of the Russian looks very much the worse for wear and in startling contrast to the uniforms of the Finns, which are neat, snug and as well-kept as if groomed for the parade ground.

Wide Forethought In Canada Nipped Budding Sabotage

Following is one of a Canadian Press series describing war conditions and the war effort in Canada.

By WALLACE H. WARD
(Canadian Press Staff Writer.)

OTTAWA, Jan. 13 — (CP).—Just as a boxer protects his chin against a knockout blow, Canada guards its vital points against the unheralded thrusts of sabotage agents. Armed sentries from coast to coast form a protective service for important bridges, harbors, canals, vital power and industrial plants, radio stations, airports and Government buildings.

Realizing that crippling of any important utility plant, bridge, canal, railway or other important part of the normal life of the Dominion would impede the country's war effort, the Dominion Government put up its defences against sabotage before Canada actually entered the war.

The protective service is not an impromptu development of war days. All the thoroughness of the Army and the Royal Canadian Mounted Police went into the organization of a force of some 10,000 men to ensure the safety of industry, transport and communication systems.

For nearly a year before war started R.C.M.P. officers conferred with private and public industry on the most effective means of protection. Under counsel of the R.C.M.P., floodlights were set up to illuminate bridges. Canals and industrial plants at night so that the guards, strategically placed, could readily detect any lurking enemies. Every survey was painstaking and every eventuality was investigated.

Veterans on Sentry.

A great protective police force was organized. Many points are guarded by the R.C.M.P. themselves or by the non-permanent active Militia. Thousands of veterans of the First Great War, now past military age though physically fit, carry a rifle again, returning to "sentry go" after two decades of peace.

Other guards are appointed by Provincial Governments, and many private industries engage their own guards. All are working to the same end, to keep Canada's wheels of industry turning despite the threat of enemy agents.

The civilian guards of the protective services wear no uniforms in their service to their country. Selected carefully with respect to general good character because of the responsibility entailed, the guards must pass a medical examination and be pronounced physically fit.

Warm clothing for the winter weather is issued. Working in shifts they keep a day and night watch, scrutinizing all visitors aproaching the vital spot they have sworn to watch.

The civilian guards for the most part live in the locality in which they have been assigned to guard duty. They have been so chosen for the convenience both of themselves and of the service they have joined. The vast majority live in their own homes. The preference is given to war veterans and married men, and many of them had been workless for many months before they rejoined their country's services.

Time Out For Finnish Tank Busters

Here is a squad of the ghost gunners of Finland's little army with the weapon that has proved to be worth its weight in gold against Soviet Russian tanks. This is an anti-tank gun and its crew. To date, guns like this one have taken a terrible toll of Red tanks. Sunk in hidden gunpits and camouflaged with snow by Mother Nature, these little weapons have stopped repeated attempts of Red army mechanized might to crash through Finnish defences.

Noted Toronto Manufacturer J. J. Seitz Dies

TORONTO, Jan. 13—(CP).—Nationally-known figure in many business enterprises, J. J. Seitz, president of Underwood Elliott Fisher Manufacturing Company, Ltd., died at his home here Friday. He would have been 78 next month.

Vigorously active up to a few weeks ago in the management of the Underwood Company and other businesses, Mr. Seitz became ill shortly after Christmas and steadily declined. He lapsed into a coma 48 hours ago and never rallied.

Mr. Seitz was a moving spirit in formation of the Canadian Business Equipment Manufacturers Association and currently its honorary president. He also was president of A. D. Gorrie and Company, Ltd., and vice-president of the Capital Trust Corporation.

Native of Formosa, (Bruce county) Ont., Mr. Seitz was a member of the Canadian Manufacturers Association, the Toronto Board of Trade and of several clubs. He served on the board of St. Michael's Hospital here and on the executive of the Toronto Welfare Association. He had been president of the Toronto Baseball Club, of Rosary Hall and of the St. Vincent de Paul Society.

Originality and enterprise prompted Mr. Seitz to apply a typewriter to telegraphy for the first time 55 years ago. He is said to have contributed more than any other individual to the development and maintenance of modern efficiency in Canadian business methods.

More than 52,000 women in Glasgow, Scotland, have enrolled in the city's civil defence project.

ONTARIO

PURSUANT TO the provisions of The Mining Tax Act (Chap. 28, R.S.O. 1937), the following list is published of mining locations, mining claims, and mining rights, in respect of which taxes imposed by the said Act are more than two years in default, and notice is hereby given that unless the amount due as shown on the said list shall have been paid on or beforg June 30th, 1940, the property in respect of which the taxes so remain unpaid shall on the day following the above date become forfeited to and revested in the Crown.

In the arrangement of the list, lands are given in the judicial district in which they are situated, commencing from the west, and in each district the lots in townships are placed first and in alphabetical order, according to the townships; then follow the locations or claims not originally in surveyed territory, also alphabetically arranged and in sequence. Owners of property thus advertised are advised that extra costs are incurred if payment is delayed beyond February 29, 1940, as the Act requires an additional notice to owners of claims on which the taxes have not been paid by this time for which there is a statutory charge.

Communications regarding this matter should be addressed to A. C. Young, Mine Assessor, Department of Mines, Parliament Buildings, Toronto.

H. C. RICKABY
Deputy Minister of Mines.

Toronto, 23rd December, 1939

SOUTHERN ONTARIO DISTRICT

FRONTENAC COUNTY				
Clarendon Township				
Mining Rights	Lot 32, Con. 4	100		440.48
Mining Rights	Lot 33, Con. 4	100		440.48
Hinchenbrook Township				
N.E. ¼	Lot 11, Con. 7	52.5		187.83
Palmerston Township				
W. ½	broken Lot 11, Con. 9	69		84.53
HASTINGS COUNTY				
Faraday Township				
	Lot 3, Con. 12	100		200.75
	Lot 4, Con. 12	100		200.75
Hungerford Township				
E. ½ and S.W. ¼	Lot 23, Con. 12	150		650.22
Marmora Township				
W. ½	Lot 4, Con. 1	100		177.77
Part W. ½	Lot 13, Con. 10	90		256.27
Monteagle Township				
N. ½	Lot 3, Con. 1	46.5		166.71
	Lot 4, Con. 1	91		323.37
	Lot 2, Con. 2	98		348.02
LANARK COUNTY				
Burgess North Township				
Front ½	Lot A, Con 9	50		84.44
Front ½ of E. ½	Lot 1, Con. 9	50		84.44
Front ½ of E. ½	Lot 3, Con. 9	100		48.89
PETERBOROUGH COUNTY				
Belmont Township				
N. ½	Lot 1, Con. 1	100		177.77
W. ½	Lot 2, Con. 1	100		177.77
E. ½	Lot 2, Con. 1	100		120.61
RENFREW COUNTY				
Bagot Township				
E. ½	Lot 10, Con. 12	80		133.80
E. ½	Lot 11, Con. 12	100		156.88
Fraser Township				
S. ½	Lot 24, Con. 16	53		30.68

VISIT NEW YORK—INEXPENSIVELY!

Bristol Moderate Rates Save You Dollars To Spend For Entertainment

Pink Elephant Dining Room

FINE ROOM with Private Bath
$2.50 to $4 . . Single
$3.50 to $7 . . Double
400 Comfortable Rooms

One of the Best Locations in New York
Adjacent to the Magnificent World-Famous Radio City

HOTEL BRISTOL
129 West 48th Street NEW YORK
T. Elliott Tolson, Pres. • Joseph F. Bath, Mgr.

Phone 4641

FOR EXTRA MONEY, YOU CAN RENT THAT SPARE ROOM OR SELL YOUR USED FURNITURE, OLD STOVE, REFRIGERATOR OR CLOTHES

Bring or Phone your Ad to the Ad Taker before 1 o'clock Daily and on Saturday, 10 o'clock.
Rates Low as 1c per word.

Extra Cash

Births
Marriages
In Memoriam
Cards of Thanks
Deaths

DIED

WILSON, William Henry.—In Peterborough, on Friday, January 12, 1940, William Henry Wilson. Funeral from his late residence, 769 Water street, on Monday, January 15, at 2 p.m. Interment Little Lake Cemetery.

FLORISTS

TURNBULL'S FLOWER SHOP
Cut Flowers, Funeral Designs, Potted Plants. Service at all hours. 441 George St. 'Phone 7563—Nights 8586

DAVID JORDAN, FLORIST.
Service at all hours. 316 Charlotte (op Clinic) Telephone 4962 Day or Night

THE PETERBOROUGH FLORAL CO
Flowers Delicately Arranged
For All Occasions.
436 Water Telephone 6912—Nights 6746

FUNERAL DIRECTORS

DUFFUS
FUNERAL SERVICE
Phone 5757,
Day and Night

GEO. G. HENDREN & SON
FUNERAL AND AMBULANCE SERVICE
PHONE LAKEFIELD DAY 40, NIGHT 52

COMING EVENTS

First insertion, 20 words or less, minimum charge, 50c Subsequent consecutive insertions 40c per insertion. All over 20 words, 2c per extra word per insertion.

ST. JOSEPH'S HOSPITAL Alumnae Annual Dance will be held this year in the Canadian Legion Hall, on Friday, January 26.

COME TO SEE "Mary's Castle in the Air," by King Edward Home and School in St. George's Church Basement, Monday, January 15, 8 p.m. Tickets, 25c; and 2 for 25c.

PETERBORO YOUNG CONSERVATIVE ASSOCIATION; Dance, Legion Hall, Thursday, February First; 9 p.m. Everyone welcome. Mose Yokom Orchestra; Refreshments. Admission 25c per person. Lorne H. Farley President; Lillian Wesley, Secretary-Treasurer.

GRAND OPENING of Lakehurst Community Hall; Friday, January 19, 1940. Supper and entertainment. Admission: Adults, 40c; Children, 25c.

EUCHRE AND DANCE for Red Cross, Young's Point Hall, Wednesday, January 17. Lunch, prizes and entertainment. Leaghy's Orchestra. Admission, 25c.

WEEK OF PRAYER SERVICE (Interdenominational) To-night, 8 p.m., in Salvation Army. Rev. Dr. A. T. Barr speaker. All are invited. Offerings for expenses

Y.W.C.A. ACTIVITIES. — Join a Gym. or Dancing Class. New term commencing. Star Movies of Royal Visit, January 18. Household Training Course, January 17. Register now.

PETERBORO WOMEN'S CONSERVATIVE ASSOCIATION. — Annual Meeting, Monday afternoon, January 15, at Paragon Hall, 2.30 p.m. Election of Officers. Speakers: Senator Iva Fallis and others. All Conservative Ladies are invited. Social hour after meeting. Refreshments. — Mrs. J. F. Strickland, President; Mrs. R. E. Clarke, Secretary

A WONDERFUL TIME.—Bury all worry and enjoy life. Don't miss the Big Douro Dance in Harmony Hall, Tuesday evening, January 16. Orchestra, Doug. Hutchison and his Aces. Admission: Gents, 35c; Ladies, 25c.

OTONABEE CHAPTER, I.O.D.E. Bridge, January 22, 8 p.m., Y.W. Green Room 50c. For reservations, Dial 6937, 4565, 3381.

U.F.O. INVITATION DANCE, Legion Hall, Thursday, January 18. Moncrief's Orchestra. Admission, Ladies, 35c; Gents, 50c. Refreshments included.

PERSONALS

"MARION'S TEA ROOM," HAVELOCK, will Move in February to the Building immediately West of the present location. We solicit your further patronage.—Mr. and Mrs. Eldon Pirie.

KLEEREX — FOR SKIN AILMENTS—is sold in two strengths—Medium and Strong. Heals Eczema, Psoriasis, Erysipelas, Impetigo, Itch, etc., while you work. 50c, $1.00, $2.00. Recommended and sold by all Druggists.

YOU CAN RUN A HOME KINDERGARTEN with our help. Canadian Kindergarten Institute, Toronto 10, Ontario

3a Hairdressers 3a

LEWIS' HAIR STYLISTS & BARBERS, 167 Hunter Street W. Dial 4432. Oil Permanent, $1.95 Up.

CLOSED FOR ALTERATIONS
RE-OPENING
JANUARY 23RD
Colin H. Althouse
406 GEORGE STREET

JEAN JONES, 186 PRINCE—MACHINE and Machineless Waves, Guaranteed. Dial 3343.

PERSONALS

Taxis

HAROLD HOWELL, TAXI. DIAL 8525.

TELEPHONE DRUMMOND FOR SERvice—7540.

FOR SALE

4 Miscellaneous 4

FINDLAY OVAL COOK STOVE. TELEphone 4964.

VICTOR RADIO, GOOD CONDITION, 10 Tube. 265 Charlotte Street.

SKI SUIT 15, GIRL'S COAT 14, Lady's Coat 38, Skates 7. 475 Albert.

GENERAL ELECTRIC 9-TUBE CONsole Radio, needs overhauling. $8.00 cash. Dial 5118.

SEWING MACHINE, PORTABLE ELECtric. Sacrifice $20.00. Dial 8425.

FAIR OF DELIVERY SLEIGHS. 384 Mark.

PEERLESS CORONA RANGE, GOOD condition, Wood or Coal grates. 772 Water. Dial 3768.

SLIDING COUCH, GOOD CONDITION, cheap. 484 Murray.

30 H.P. ELECTRIC MOTOR, 3 STEEL Hoppers. Peterborough Metal.

CHILD'S MAHOGANY FINISHED Drop Side Steel Crib, and High Chair, like new. 88 St. James.

MOW OF OAT STRAW AND 4 TONS of Cow Hay. Telephone 5086.

G. E. 5-TUBE CONSOLE RADIO, MOdel M-55, Amateur, Standard, and Police Call, in fine condition, $15.00. Come, see and hear it. Bull, 539 Downie.

13-Plate Battery $4.95
15-Plate Battery $5.95
17-Plate Battery $7.95
(Guaranteed 90 Days.)
5-Tube Electric Mantel Radio $9.95
6-Tube Electric Cabinet Radio $9.95
5-Tube Battery Mantel Radio $5.00
(The above Radios carry New Radio Guarantee.)
Johnston's, George at McDonnel.

BOY'S SKATES, SIZE 4. 128 PARK N.

PLATINUM BEAVER COAT, SIZE 38, Black Cloth Coat, with fur trimming, size 36. Dial 4241.

5 Dogs, Cats, Birds, Etc. 5

THOROUGHBRED ENGLISH BULLdog, Female. 138 Park.

6 Fuel 6

TRY BAKER'S WOOD YARD — DRY Mixed Soft Wood, $2.50 per ½ Cord. Also Mixed Slabs, $2.50. Body Hardwood, $5.00 ½ Cord. Mixed Hardwood, $4.00 ½ Cord. Telephone 8315.

NOTICE.—BEST MIXED WOOD IN Town at the Price, $3.25 Half-Cord Albion. Telephone 5204.

SLABWOOD 12", HALF-CORD, $2.50. Slabwood, 4', Half-Cord, $2.00. Dinsdale's. Telephone 5672.

ATTENTION, FUEL CONSUMERS! BODY Hard, Mixed, and Slab Wood. Current and Close Prices. Also Good Furnace Chunks. Kindling and Coal. Bob Curtin, at Scott's Old Stand, 500 Chamberlain Street. Dial 8650, Day or Evening.

7 Livestock and Poultry 7

10 EIGHT-WEEKS-OLD PIGS. Albert Armstrong, South Monaghan. Telephone 15 ring 21, Bailieboro.

HORSES

1 GREY TEAM, 4 AND 5 YEARS OLD, MATED TEAM
1 FOUR-YEAR-OLD DRIVING HORSE
1 MARE, 9 YEARS OLD, 1350.
1 BLACK PERCHERON, 2 YEARS OLD, MARE.
1 CLYDE FOAL.
1 PERCHERON FOAL

DONALD TINNEY CAVAN

CHOICE BREEDING GEESE, FROM 38-Egg stock. Dial 4073.

CHOICE BRONZE BREEDING TOMS and Turkey Hens. Also a few Geese. Dial 4017.

EIGHT PIGS, SIX WEEKS OLD. SOW, due to farrow March 1st. Percy Manley, Ennismore.

ROCK PULLETS. TELEPHONE 7497.

Baby Chicks

LARGE PRODUCTION IN ONE PLANT and selling to you by mail with no Agents' or Salesman's commission to pay enables us to quote these low prices for Government Approved Chicks from blood tested breeders. White Leghorns, Brown Leghorns, Black Minorcas, White Minorcas, Anconas, $9.45. Barred Rocks, New Hampshire Reds, Rhode Island Reds, Hybrids, $9.90. White Rocks, White Wyandottes, Jersey Black Giants, Light Sussex, Black Austrolorps, $10.40. Free catalogue. Tweddle Chick Hatcheries Limited, Fergus, Ontario.

8 Real Estate 8

BUNGALOW
FOR SALE.

New 5-Room Bungalow. Completely insulated. Desirably situated in the West-end. Apply 437 George Street.

FOR SALE — 4-ROOMED COTAGE. South, electric, gas, toilet—$1,050 terms, $950 cash. Write Box 132, Examiner.

CANADIAN LANDS SEIZED AND SOLD FOR TAXES

$ 67 Buys Island.
$ 79 Buys 10 Acres Lake Front.
$106 Buys 100 Acres with stream.
$189 Buys 100 Acres on Highway.
$630 Buys Mile Lake Frontage.

Our 23rd Annual List, just issued in the form of a beautifully illustrated booklet, describes the above and many other choice Properties offered at Tax Sale Prices. The amount quoted is the full price asked, perfect title, no mortgage. Beautifully situated Hunting and Fishing Camps where there is real sport; Summer Cottage Sites; heavily wooded acreages. Now is the time to invest in Canada's minerals, forests, and farms. Small monthly payments if desired. Don't delay, write to-day for free booklet with full explanation.
TAX SALE SERVICE
Room 772, 72 Queen Street W.,
Toronto, Ontario.

East, New Bungalow, 5 Rooms $2800.00
South, 6 Rooms, Brick, sewer $1600.00
Central, Br. Bungalow, 5 Rms $1850.00
136 Acres, Cavan, for City Home ..... Good Car for Small House.
J. A. GIBBS, 95 Hunter St. W. 3843.

FOR SALE

8 Real Estate 8

90 ACRES, BRICK HOUSE, 7 ROOMS, Barn 40 x 60, Implement House and Hennery, close to Store and Station. $3,000

Brick 6 Rooms, 3-piece bath, furnace, hardwood downstairs $2,000
M. STOREY
374½ George. Telephone 6573.

100 ACRE FARM, CLEAR TITLE FOR Small House. Write Box 135, Examiner.

9x Building Materials 9x

PETERBORO METAL CO.
ROOFING, DOORS, WINDOWS, BELTING, PIPE, JUTE BAGS, STRUCTURAL STEEL.
NEW AND USED LUMBER
SIMCOE AND BETHUNE. TEL. 8301

10 Used Cars 10

$35.00 TO $450.00— '26 TO '36 MODELS, also a few Good Used Tires. 226 George Street, at Peterborough Welding Works.

USED CAR SPECIALS

'39 PONTIAC DELUXE COACH; New Car Warranty.
'38 CHEVROLET COACH.
'37 CHEVROLET COACH
'36 CHEVROLET COACH.
'35 CHEVROLET SEDAN.
'34 DODGE COACH
'29 CHEVROLET SEDAN.
'29 FORD COUPE
'29 FORD COACH.

Albert Tinney & Son
CHEVROLET AND OLDSMOBILE SALES AND SERVICE
CAVAN

USED CARS

1938 DODGE DELUXE COACH. Low mileage; fully equipped for winter driving.
$695.00

1937 PLYMOUTH SEDAN; Winter equipped with Heater and Defroster
$585.00

1936 DODGE DELUXE COACH. Heater equipped, thoroughly reconditioned
$550.00

1932 DESOTO SEDAN, Good condition throughout
$300.00

1933 CHRYSLER COUPE, Excellent transportation at a low price.
$275.00

1936 FORD COACH.
$450.00

LILLICO MOTORS
Cor. Charlotte and Aylmer Sts.
Phone 3566

1930 HUDSON SEDAN, A1 CONDITION. Apply 211½ Hunter. Dial 6565.

TO RENT

11 Miscellaneous 11

STORE, NO. 136 HUNTER STREET. Immediate possession. Apply 437 George Street.

HEATED CAR STORAGE, $2.00 PER month up. 421 Water.

GARAGE, FURNISHED BEDROOMS, central. Dial 7869.

GOOD GRAIN OR DAIRY FARM IN good state of cultivation. T. J. Horkins, Campbellford.

11x Apartments for Rent 11x

FOUR-ROOMED HEATED APARTment, Murphy bed, electric refrigerator and stove, janitor service. 302 Hunter. Dial 7279.

FOUR-ROOMED APARTMENT, WITH Garage; reasonable. 8601.

HEATED APARTMENT, SMALL, MEDium, Large; Furnished, Unfurnished; Couples, Business Girls. 709 Water.

UPSTAIR FLAT. DIAL 5427.

THREE-ROOMED APARTMENT, FURnished or Unfurnished, conveniences, reasonable. 83 Lansdowne.

11xx Houses to Rent 11xx

FIVE - ROOMED BUNGALOW AND Garage, Howden Avenue. Apply 19 Howden for further information.

UPSTAIR FLAT, PARTLY HEATED, South. Dial 7504.

12 Rooms

FURNISHED OR UNFURNISHED Rooms. 406 Sheridan.

NICE STEAM HEATED ROOMS OR Board, all conveniences; central. 332 Rubidge.

FURNISHED HOUSEKEEPING ROOMS, or Boarders; gas. 376½ Water.

NICELY FURNISHED BED-SITTING-Room, hot water heating; continuous hot water. 772 Water. Dial 3768.

LIGHT HOUSEKEEPING ROOMS, heated. 701 George.

FURNISHED BEDROOM. 516 WATER.

TWO OR THREE ROOMS. 444 GEORGE Street South.

BRIGHT, UNFURNISHED ROOM, NEW home. 280 Mark, between 5 and 8 p.m.

FRONT HOUSEKEEPING ROOMS, Upstairs and Down; central. Telephone 7645.

TO RENT

12 Rooms 12

ATTRACTIVE ROOMS. DIAL 7867.

NICELY FURNISHED, HEATED BED-Sitting-Room. 642 George.

WANTED

15 Miscellaneous 15

WANTED — LATE MODEL CAR FOR Cash; Coach preferred. Write Box 133, Examiner.

WOOD TO SAW. 6643.

WANTED — TO BUY, 1 OR 2 ACRES good Level Ground, outskirts City. Write Box 122, Examiner.

NOW BOOKING ORDERS FOR BARRED Rock Baby Chicks. Also New Jamesway Poultry Equipment on hand. George Lockington, R. R. 9. Telephone 8065.

CRIB BASSINETTE. DIAL 5418.

WANTED — TO BUY, SMALL FARM, within two miles of City. State price, etc., Box 121, Examiner.

SECOND-HAND PLANER, TONGUE and Groover. Fred W. Musclow, Hyhls, Ontario.

WANTED — USE OF PIANO FOR Storage. Telephone 7384.

GOOD COW HAY. DIAL 8564.

WOOD TO SAW. FONTAINE, 3871.

FURNITURE AND STOVES. DIAL 3475.

WANTED — USED GUITAR, IN GOOD condition. Telephone 5805.

HIGHEST PRICES PAID FOR RAGS, Paper, Iron, and Metals. J. Burfield. Dial 8368.

LIVE POULTRY — MARKET PRICE M. Katz, 6850, 342 Stewart.

LIVE POULTRY — PAY HIGHEST Prices. M. Florence. Telephone 6823

LIVE FOWL — PAY HIGHEST PRICE M. Gishman. Telephone 8298.

SCRAP IRON - WASTE PAPER
MARKET PRICES DAILY
PETERBORO METAL CO.

LIVE POULTRY WANTED — MARKET Prices. A. Lantin. Telephone 6297.

FARM TO RENT, MANAGE OR WORK on Shares. Write Box 134, Examiner.

17-Help Wanted, Male or Female-17

HOW TO QUALIFY FOR A GOVERNment Job as Letter Carrier, Postal Clerk, Customs Examiner, Clerk, etc. Free Booklet. The M. C. C. Schools Ltd., Toronto (10). Oldest in Canada. No Agents.

18 Help Wanted, Female 18

HAIRDRESSER, CERTIFIED. STATE connections and qualifications, first letter, P.O. Box 1041.

MIDDLE-AGED WOMAN FOR HOUSEwork. Apply Miss Mason, Dial 8337.

MIDDLE-AGED WOMAN PREFERRED, good Cook, Housekeeping duties for family of three. Richard Walsh, Hastings.

MAID FOR GENERAL HOUSEWORK. Experienced, and references; sleep out. 476 Charlotte.

COUNTRY GIRL, AGE 18 TO 25, FOR Small House in Toronto, General Housework and Plain Cooking; must be clean, steady worker, and fond of children; Protestant preferred. Salary to start $15.00 monthly, and Board. Mrs. J. Boylen, 13 Armadale Avenue, Toronto.

19 Help Wanted, Male 19

WANTED, BY MARCH 1 — A MAN with Executive or Sales experience, well educated and capable of developing into an important executive position. Only Men with successful background and good character need apply. Must be a resident of Peterborough area. Reply, in strict confidence, stating age, address, past earnings and three references. This is an exceptional opportunity for the Man who qualifies. Write Box 136, Examiner.

BECOME A JITO INDEPENDENT Dealer—District exclusive. Handle Two Hundred Necessities—Tea, Coffee, Food Products, Medicines, Toilet Articles, etc. Start now under our Thirty Day Trial Offer without risk. Free Catalogue and information. JITO Products, 1435 Montcalm, Montreal.

WANTED — AN ORGANIZER, Between 25 and 40, for Peterborough and District, to represent one of the oldest Fraternal Insurance Societies in Canada. Salary and expenses. State qualifications, Box 131, Examiner.

19x Agents Wanted 19x

ACTIVE MEN WANTED TO SELL guaranteed quality Red Tag Nursery Stock. Weekly pay and real sales help given. Start now—full or part time. Dominion Nurseries, Montreal.

20 Employment Wanted 20

EXPERIENCED FARM HAND DESIRES Work. Apply 221 Charlotte.

COOK, STENOGRAPHER DESIRES Position. Write Box 102, Examiner.

CANADIAN LEGION HAVE LISTS OF Competent Returned Men to Fill Temporary or Permanent Positions. Give the ex-Soldier a chance to work for you. Telephone 6203.

YOUNG MAN (21), RADIO AND ELECtrical training, desires Work. Dial 4402.

21 Boarders Wanted 21

TWO YOUNG GENTLEMEN BOARDers, cheap. 5848.

COMFORTABLE ROOM, WITH BOARD for Gentleman, private home; central. 589 Alymer.

ROOM, WITH BOARD. 168 STEWART. Dial 6242.

CLASSIFIED ADS BRING QUICK RESULTS

WHO CAN DO IT

22A Financial 22A

BUY
DOMINION OF CANADA WAR BONDS
BEST SECURITY FOR IDLE MONEY. SUBSCRIPTIONS TAKEN NOW. LARGE OR SMALL AMOUNTS. INTEREST 3¼%.
P. E. RUTHERFORD
OFFICIAL AGENT
197 BROCK ST. DIAL 6291

WHO CAN DO IT

22a Financial 22a

Personal Loans
For Any Useful Purpose
Including Winter Expenses
ONE YEAR TO REPAY
APPLY TO NEAREST BRANCH OF
The Canadian Bank of Commerce

MONTHLY DEPOSITS PROVIDE FOR REPAYMENT

IF YOU BORROW	YOU RECEIVE	YOU MAKE 12 MONTHLY DEPOSITS OF
$ 60	$ 55.87	$ 5
$ 108	$ 100.96	$ 9
$ 168	$ 157.36	$14
$ 216	$ 202.23	$18
$ 324	$ 303.25	$27
$ 540	$ 505.54	$45
$1,068	$1,000.86	$89

OTHER AMOUNTS AT PROPORTIONATELY LOW RATES
YOUR ESTATE IS PROTECTED BY LIFE INSURANCE, WHICH THE BANK ARRANGES

22b Painters and Decorators 22b

DON'T JUST PAINT — COLOR STYLE your Home, inside and out. Coleman Bros., The House of Color Styling. Telephone 4485. Moore's Paints.

KELLAR THE DECORATOR
Contractors for
Paperhanging, Painting, Graining, and Hardwood Finishing.
For Estimates, Dial 8436.
New Wallpaper - 10c and Up.

DO THAT DECORATING NOW! 1940 Wallpaper, Winter Prices. Estimates Free. Workmanship guaranteed. 8700 and 8433.

22f Miscellaneous 22f

FROZEN PIPES
THAWED BY ELECTRICITY
ELIMINATES TEARING UP OF FLOORS AND WALLS
FOR PROMPT SERVICE
Dial 5263
GOODFELLOW'S
PLUMBING AND HEATING

BEDDING REPAIRS

Mattresses, Day Beds, Drop Couches, Studios, Recovered, Rebuilt, like New. Box Springs, Coil Springs, Sagless Springs repaired and Rebuilt. Made-to-order Chair Seats, Spring filled. High-class Upholstering and Upholstering Supplies, Cushion Forms, Pillows Recovered, Comforters Remade, Kapok, Hair, Moss, Down and Goose Feathers for Sale.
PETERBORO MATTRESS CO.
DIAL 6164
Free Estimates on All Work.

DUSTLESS FLOOR SANDING. J. H. Vance, 773 Aylmer. 7835.

25x Dressmaking 25x

DRESS, MANTLE MAKING, ALTERAtions. Furs Remodelled. E. Mitchell, 693 Harvey. 4936.

28 Cartage, Moving, Storage 28

M. RAWLINSON, Limited
Established 53 Years.
Long Distance Moving and First-class Warehouse for Storing Household Effects.
610 YONGE STREET, Toronto.
Telephone Kingsdale 5125.

34 Radio Service 34

SERVICE TO ALL MAKES OF RADIOS. PROMPT SERVICE. REASONABLE RATES. GLEDHILL & HUGGINS TELEPHONE 5906.

37 LOST 37

THREE KEYS. PLEASE LEAVE AT Examiner. $1.00 Reward.

BLACK AND WHITE FEMALE HOUND in Otonabee. Dial 5586.

LADY'S WRIST WATCH, LORIE, BEtween George and Elm. Dial 9209. Reward.

MONEY TO LOAN

MONEY TO LOAN
ON FIRST MORTGAGE on Improved City Property at current rates of Interest.
Apply: The Toronto Savings and Loan Company, 437 George Street, Peterborough.

DON'T LOSE YOUR CAR
REFINANCE IT

DO you find the monthly payments a little high? You can still have your car and greatly reduce your monthly payments — sometimes cut them in half.
WE will refinance the balance owing on your car and arrange convenient payments over twelve months.
DIXON & HURLEY
Representing
Campbell Auto Finance Company, Ltd.
ACCOUNTS ANYWHERE IN ONTARIO.
Peterborough, Ontario
391 Water Street Tel. 5542

PROFESSIONAL

44 Lawyers 44

HON. G. N. GORDON, K.C.
Law Office, 393-397 George Street.
Telephone 3577.

W. R. PHILP — Barrister, Solicitor, Notary Public. 385 Water Street. Telephone 8412.

JACOB LOW—Barrister, etc. Mortgage Loans. 219 Hunter Street W. Telephone 7422. Nights 6214.

PECK, KERR, McELDERRY & BORBRIDGE—Barristers, Solicitors, Money to Loan. Offices, 415-417 Water Street. Telephone 4681. E. A. Peck, K.C., F. D. Kerr, K.C., V. J. McElderry, K.C., E. F. Borbridge, B.A.

44 Lawyers 44

JOHN A. BRADSHAW — Barrister and Solicitor. 360 Water. Telephone 9684.

W. B. GORDON
Barrister, Solicitor,
393 George Street.
Telephone 3577.

ELLIOTT & CHANDLER — Barristers, etc. Money to Loan. Offices: Kresge Building, Telephone 6675. A. L. Elliott, K.C., M.P.P., R. J. Chandler, B.A.

CHIROPRACTOR

CHIROPRACTIC, MINERAL FUME Baths, Ultra-Violet, Infra-Red, Specific Nasal Treatment for Colds. C. W. Lawrence. 219 Simcoe Street. Telephone 6724.

49 NOTICE 49

LITTLE LAKE CEMETERY

THE ANNUAL MEETING OF THE LOT OWNERS of the Little Lake Cemetery Company will be held in the Board Room of the Toronto Savings and Loan Company, 437 George Street, Peterborough, on MONDAY, JANUARY 15TH, 1940, at Four o'clock in the Afternoon, to receive the Financial Statement and Reports for the year 1939, to elect a Board of Directors, and to transact such other Business as may properly come before the Meeting.
E. J. SAUNDERS, Assistant Secretary.

Notice to Creditors

All Persons having any CLAIMS against Estate of WILLIAM ALEXANDER WHITCROFT, late of the City of Peterborough, in the County of Peterborough, Gentleman, who died on the Thirtieth Day of October, 1939, are required to file proof of Claim with the undersigned on or before the Sixteenth Day of January, 1940, after which date the Executrix will proceed to distribute the Estate, having regard only to the Claims of which she shall then have had notice.
DATED at Peterborough, this 16th Day of December, 1939.
PECK, KERR, McELDERRY & BORBRIDGE,
415 Water Street, Peterborough, Ont.,
Solicitors for LAURA WHITCROFT, Executrix WILLIAM ALEXANDER WHITCROFT Estate.

Notice to Creditors

IN THE ESTATE OF WILLIAM FLEMING, Farmer, Deceased.

All Persons having CLAIMS against the Estate of WILLIAM FLEMING, late of the Township of Smith, in the County of Peterborough, Farmer, Deceased, who died on or about the 21st Day of April, 1938, are hereby notified to send in to the undersigned Solicitors for Viola Farrow, the Administratrix of his Estate, on or before the 6th Day of February, 1940, full particulars of their Claims. Immediately after the last mentioned date the Assets of the said Estate will be distributed among the parties entitled thereto having regard only to the Claims of which the Administratrix shall then have notice.
DATED at Peterborough, this 6th Day of January, 1940.
HALL, HALL & STEVENSON,
116 Hunter Street,
Peterborough, Ontario.
Solicitors for VIOLA FARROW, Administratrix.

50 AUCTION SALES 50

LIVE STOCK AND IMPLEMENTS. Household Furniture, of late William R. Kerr Estate, Tuesday Afternoon, January 16th, 1 p.m. sharp, at his late residence, Lot 17, Concession 3, No. 7 Highway, 3 miles East of Omemee.—Jack Wilson, Auctioneer.

FOR A SUCCESSFUL AUCTION—J. H. MILES, Auctioneer, Valuator. Tel. 4115.

HOME IMPROVEMENT

Plumbing and Heating

FURNACE CLEANING
We have just Installed the Most Modern Furnace Vacuum Equipment. Have your Furnace completely overhauled and Cleaned Now.
Phone 6765.
JOHN L. P. SMITH
Heating and Plumbing.

PROFESSIONAL

44 Lawyers 44

HON. G. N. GORDON, K.C.
Law Office, 393-397 George Street.
Telephone 3577.

W. R. PHILP — Barrister, Solicitor, Notary Public. 385 Water Street. Telephone 8412.

JACOB LOW—Barrister, etc. Mortgage Loans. 219 Hunter Street W. Telephone 7422. Nights 6214.

PECK, KERR, McELDERRY & BORBRIDGE—Barristers, Solicitors, Money to Loan. Offices, 415-417 Water Street. Telephone 4681. E. A. Peck, K.C., F. D. Kerr, K.C., V. J. McElderry, K.C., E. F. Borbridge, B.A.

"TELL BILL GOODBYE"

WRITTEN FOR AND RELEASED BY CENTRAL PRESS ASSOCIATION

By Marie Blizard

SYNOPSIS.

The Characters:
FABIENNE SEYMOUR, rich, young and beautiful.
NICKY BARTLETT, wealthy and in love with Fabienne.
ELLEN CHAPMAN, young and capable mistress of Willoughby House.
DR. BILL MALLORY, close friend of Ellen's.

YESTERDAY: When Fabienne learns that Bill is at the settlement house every night, she suddenly decides to resume her work there, much to Ellen's delight.

CHAPTER FOURTEEN.

They were a small group in the settlement house dining-room where a piano had been placed for rehearsal of the carols.

Fabienne consulted a card in her hand and looked up at the children with an encouraging smile. "The four tallest girls and the four tallest boys will stand over here to the right," she said, leading them to their positions. "The boys in back of the girls. Then Luigi, you and Ingaborg, Lee and Colleen will stand in the front row. That's right."

Twelve foreign faces beamed at her.

"Now you look just like the picture that I showed you in the Christmas Carol book." And indeed, they would, with the simple costumes Miss Winters was making out of donations for them — long bright woollen scarfs to wrap around their throats and long coats. Put a lantern in little Luigi's hand and the picture would come to life.

"Teacher," Colleen Flaherty asked shyly, "What's the lantern for?"

"Oh, didn't I tell you about that? Well, you see, the first little boys and girls who went out on Christmas Eve to spread good cheer with their carols did not have bright street lights, so the had to have a lantern to show the way from house to house over the soft snow."

"Were they cold standing in the snow?" The wistful voice of Lars, the tallest of the boys wanted to know. Fabienne's heart smote her. She knew what cold meant to this fatherless boy who lived in a miserable, unheated tenement. She said gently, "No, Lars, they weren't cold any more than we're going to be cold. Their hearts were light and happy because they were singing Christmas hymns of joy to make others happy. The way we're going to be."

But were they? These poor little mites. There'd be toys and candy and fruit for them at the settlement house, but where was that Christmas joy she was painting in their eager imaginations? Cold tenements. Wretchedness and poverty and dirt and sickness was their lot.

For her there would be the holiday of fables. The Yule log and groaning board. The big tree in the library of Willoughby Hall. The excitement of voices calling cheery greetings, the gaily colored ribbons and the mass of greens. The Christmas punch and the candle-lit table. The beautiful gowns and the Christmas ball.

She cleared her throat. "I can't tell you any more stories now, Dr. Mallory will be down in a minute and we want to be in our places all ready to sing when he comes in. Let's surprise him."

She took her place at the piano and struck a chord for pitch. Twelve childish voices opened the song. Bill had come in.

She smiled at him briefly, and gave her attention for the next half-hour to her work.

Bill dismissed the children and drew a chair up beside hers where she sat at the piano.

He said, "You're a softie."

"Smile when you say that," she said with simulated belligerency. "What gave you that idea?"

"Your face," he said, moving his eyes over it with serious eyes. "I thought it was immobile when first I saw you."

"It's the same face," she told him, wishing she could escape. If he looked at her often that way he'd read something of her admiration—yes, that was the way she put it to herself—in her eyes.

"No." He shook his head. "It's not the same face, or the same girl, at all. I was watching you from the gallery." They were rehearsing in the little theatre. "And I saw your thoughts written all over your face when the Anderson boy asked you if they'd be cold standing in the snow."

"Well," she said staunchly, "aren't you sorry for these children? Who wouldn't be?"

"Sure I'm sorry for them. But not about Christmas. I'm sorry for the people who think of Christmas in terms of comfort and expensive presents and big dances."

As if he had surprised her thoughts Fabienne looked at him guiltily. "What's wrong with that?" she asked.

"There's nothing wrong with it, except that it isn't the real thing about Christmas. It's like looking at a rhinestone and being satisfied with it when there's a star to be touched."

"You think these children touch stars?"

"Yes," he said simply.

"How?" She had to ask it.

"They get something you can't wrap up in tissue paper. Something the best of shops can't sell you because there is no price on it."

"An orange, a bag of candy," she said, "and a Christmas tree in a settlement house."

"Fabienne, Fabienne, what a stupid little girl you are!" It was the first time he had called her by her name. "Do you think they get excited about an orange? Most of them snitch them every day. Or a Christmas tree? Yes, they do. But it's because it's a symbol of the whole spirit of the holiday that lifts them out of their lives. Now, I'm going to sound like a preacher."

"Go on," she said.

"It's a lift that doesn't disappear. With a lot of them it will. Because many of them are destined to finish their lives in poverty and ignorance. But some of them will always know what Christmas stands for. Do you know what it stands for, Fabienne?"

She shook her head.

"For hope, child. It's the birthday of Jesus Christ. No man can ever think of Him without thinking of hope. The little stable in Bethlehem. The star that guided the wise men. Everyone of these kids knows about that. It's something that belongs to everyone of them. Something that they sense as a greater gift than the orange or a bag of candy. That's why the Christmas spirit is something complete and beautiful. Can you be sorry for them when they have that? Or can you be sorry for the people who haven't?"

"For both," she said in a still voice. "But these children—"

"When they're men and women, they'll remember what they felt when they were children. The stable in Bethlehem and what it stands for, the feeling that thrills these young hearts when they sing the carols will always be there."

(To Be Continued)

SCOTT'S SCRAP BOOK —By R. J. Scott

The Crossword Puzzle

ACROSS

1. Bell tongue
7. Disputable
8. God of love
10. Sweets
13. Egg on
14. Merganser
15. Underworld god
16. High (music)
18. Yes
19. Elevated (abbr.)
20. Game of cards
21. Railway (abbr.)
22. Abash
27. Men
28. Narrow inlet
29. Reasons
32. Greek letter
33. Family crest (Jap.)
34. Father
36. Turkish magistrate
38. Drunkard
39. Young of fishes
40. Hastens
42. Ice mass
43. Insidious
46. Pudding starch
47. Immense
48. Without rays

DOWN

1. Pine tree fruit (pl.)
2. An attic
3. Devoured
4. Caress
5. Goddess of discord
6. Spacious
7. Movable
9. Gibes
10. Juniper tree
11. A hue
12. Influence
16. Warning signals
17. A flood
23. Disfigure
24. Huge
25. Hebrew letter
26. Perched
29. Foretells
30. To steal
31. Offshoot
32. Market
35. Yeas
37. Near (poet)
39. Silk waste
41. Medieval story
42. Titles of friars
44. Shy
45. Evening (poet)

Yesterday's Answer

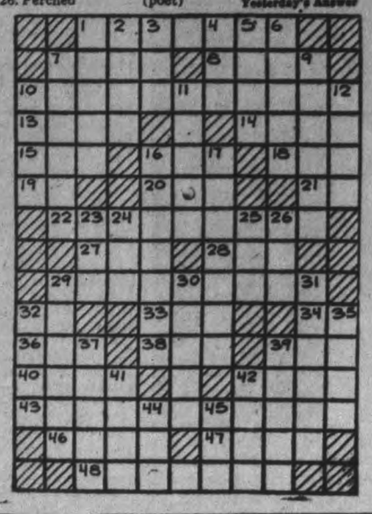

SALLY'S SALLIES

Registered U. S. Patent Office

Sis' beau is so stingy—he drank a gallon of anti-freeze so he wouldn't have to buy an overcoat

BARCLAY ON BRIDGE

WRITTEN FOR THE EXAMINER

By SHEPARD BARCLAY

"The Authority on Authorities"

GRASP YOUR CHANCE

YOUR PROBLEM is not what you can do against perfect play by your opponents, but what you should do against the play they actually furnish. Much of the best bridge consists of seizing an opportunity presented you by the human frailties of the other fellow, just as a good deal of his fine work is in taking advantage of the occasional slips you make yourself. Don't say you never slip. Everybody does.

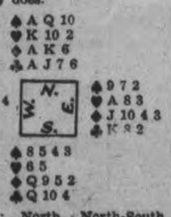

(Dealer: North. North-South vulnerable.)

North bid 2-Clubs to open this deal. South 2-No Trumps and North 3-No Trumps, an enterprise which would have been doomed hand South not shown up with a few dregs of strength.

West led his heart Q, which was covered by dummy's K and taken by the A. East returned the 8, West won with the J and then established the rest of the suit by leading to the heart 10. The declarer took three high diamonds, sent the club Q to East's K, the diamond J was cashed, but after that the contract was safe. West's last two hearts were good, but he could never use them.

A player of more experience in West's place would have let the dummy win the second heart trick with the 10, in the hope that his partner had three. When East got in the lead later, he could have led to the heart J and West would have set the contract.

West's opportunity never should have come to him. A truly able declarer would not have covered the heart Q lead, but would have let it win. If then the J was led, he would have covered; if a small heart, he would have played the 10. By this means he would have blocked the suit beyond peradventure of a doubt, and so would have made his contract regardless of anything the defenders could have done.

• • •

Monday's Problem

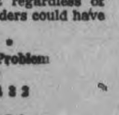

(Dealer: East. North-South vulnerable.)

Against South's 4-Hearts, if West leads the spade Q and the K is played from dummy, how should East plan to defeat the contract?

Distributed by King Features Syndicate, Inc.

Douro

The C.W.L. euchre on Wednesday night drew a good crowd. Cards were played at twenty-three tables; winners were as follows: Game (1), Pat McManus and Marie Leahy; (2), Hubert Allen and Kathleen O'Grady; (3), Gerald Condon and Florence Mahoney; (4), Anna Marie Dwyer and Thomas O'Brien; (5), Ray Walsh and Marie Leahy; (6), William Heffernan and Marie Leahy; (7), Vince Dwyer and Mrs. F. D. Leahy; (8), Thomas O'Brien and Carmel Leahy. Music was supplied by several local musicians.

Mrs. M. Condon of Peterborough is spending a few days with her daughter, Mrs. Allan Leahy.

Mr. and Mrs. Michael Sheehan, John and Miss Nellie Sheehan and Fergus Moher were guests of Mr. and Mrs. Ray Bacon of Peterborough on Sunday.

Normalites who were practical teaching in local schools, finished on Wednesday evening. Variety is the spice of life and the pupils consider it a treat to have a new teacher.

Harwood

Mrs. E. Smith of Wellington is visiting her daughter and son-in-law, Mr. and Mrs. H. Zufelt.

Mr. Roy Hinman of Edville is visiting Mr. and Mrs. L. R. and other relatives this week.

A large number from here attended the euchre and dance at Roseneath on Wednesday evening. Mrs. Frank Shearer and Mr. Bruce Timlin of Harwood won ladies and gents first prizes for euchre.

Mr. H. Zufelt is remodeling the interior of his general store and preparing his tourist camp for the coming season.

HENRY —By Carl Anderson

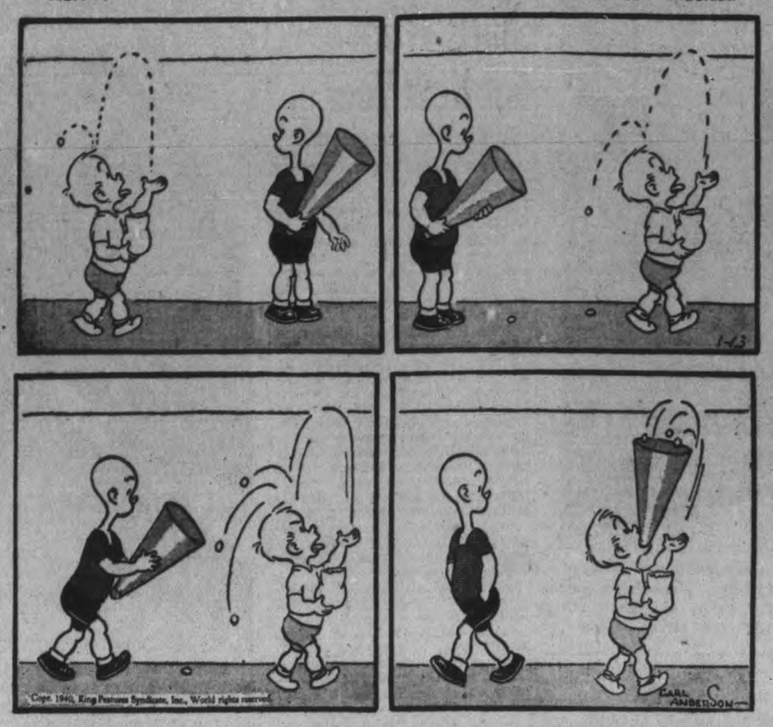

ROOM AND BOARD —By Gene Ahern

DONALD DUCK —By Walt Disney

BLONDIE —By Chic Young

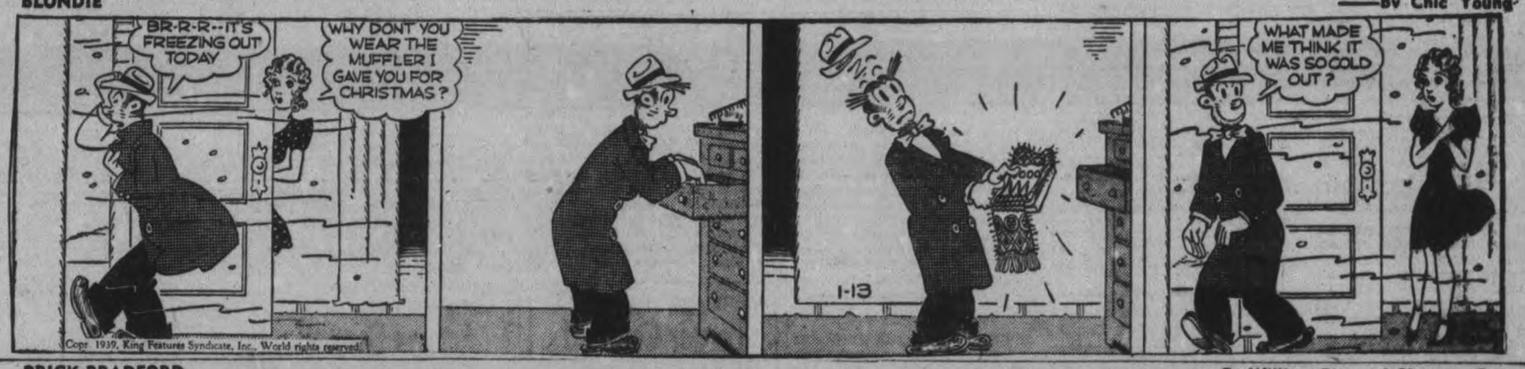

BRICK BRADFORD —By William Ritt and Clarence Gray

MUGGS AND SKEETER —By Wally Bishop

TILLIE THE TOILER —By Russ Westover

Manvers Council Appoints Cumiskey Clerk

BETHANY, Jan. 14 — (ENS). — Members of the municipal council met Tuesday with all members present as follows: Reeve W. James Bogg, Deputy-Reeve J. Payne, Councillors Albert Heaslip, Eldridge Shea.

The reeve, taking the chair, welcomed the elected councillors and expressed the wish they all might have a most harmonious year together.

The following communications were: from Department of Highways enclosing road expenditures by laws, also as to new system of keeping road accounts; from C. A. Paynton, district municipal engineer, enclosing agreement, between Darlington and Manvers townships, approving of same, also signs on speed; from Ontario Department of Agriculture, re weed inspector also sulphur weed killer; from E. L. MacNachton, counties clerk and treasurer, on a number of matters; from E. B. Shea with school trustees requisition for S.S. No. 6; from Observer printing office, Port Perry and Mirror-Reporter, Millbrook, re printing contract; from A. M. Futon, Lindsay, re C.N.R. right of way; from Ottawa Good Roads Association, also Association of Rural Municipalities, asking for membership fee; from Whitlow and Co. re account; two applications for office of clerk and treasurer, also a number of applications for office of weed inspector; from Municipal World re subscriptions, also relief vouchers from the following, viz.: W. N. Porter, A. McMahon, H. M. Richardson, John Wagney, L. Bonn, L. Farrow and J. Jamieson.

The following accounts were passed:

Payne-McGill: That the clerk be paid a salary of $425 per annum and the treasurer $150.

Shea-Heaslip: That the application of J. C. Cumiskey for the office of clerk and treasurer be accepted.

Payne-Shea: That the clerk and treasurer be paid $75 for the work done in 1939.

Heaslip-Payne: That council become a member of the Association of Rural Municipalities and that fee of $5 be paid.

McGill-Payne: That council purchase C.N.R. right of way and gravel pit crossing lots 24 and 25 on concession 11 and 12.

Payne-Shea: That council arrange to have the counties manufacture 4,000 feet of snow fence for this township.

Shea-Heaslip: That the printing contract be awarded to V. P. Stouffer of Observer Printing Co., Port Perry.

McGill-Payne: That the clerk write Harry Armstrong requesting him to cease cutting wood on road allowance on road between concessions 12 and 13 until the roadway is staked out.

Heaslip-Shea: That the reeve and treasurer sign cheques for the following accounts: R. G. Stinson for election expenses, poll 1, $12; George Chapman, poll 2, $11.10; Archie Whitmer, poll 3, $12; Alfred Johnston, poll 4, $10.80; Carleton Patton, poll 5, $6.50; T. W. Gandy, poll 6, $11.10; Charles Deyell, poll 7, $12.00; J. C. Cumiskey, registering 22 births, 3 marriages and 27 deaths, $13; J. C. Cumiskey, postage, exchange and telephone charges, $17.49; services as clerk and treasurer, $75; Whitlow & Co., election supplies, $13.21 relief, E. B. Shea, trustees requisition, $200; Bank of Toronto, to cover cheque returned, $26.49; James Mitchell, rebate on taxes, charged in error, $2; W. J. Boggs, trip to Lindsay for legal advice, $2; Ontario Association of Rural Municipalities membership fee, $5.

The council adjourned to meet on Thursday, February 8, at 1 o'clock p.m.

The following bylaws were passed at the meeting: Bylaw No. 1160, to authorize the township of Manvers to borrow $20,000; Bylaw No. 1161, to appoint a member of the local board of health; Bylaw No. 1162, to appoint an auditor to audit the township books for 1939; Bylaw No. 1163 to appoint certain officers for the township of Manvers for the ensuing year; Bylaw No. 1164, to provide for the total expenditure on roads for the township for the year 1940; Bylaw No. 1165, to provide for certain offices to sign cheques and other matter for the year 1940.

J. C. Cumiskey, clerk.

Ottawa Home Of U. S. Minister To Canada

Overlooking the Ottawa River, Rockcliffe will be the home of J. H. Cromwell, newly appointed American Minister to Ottawa, and Mrs. Cromwell, the former Doris Duke. The interior of Rockcliffe, the official home of American Ministers to Canada, is now being renovated.

Lakefield

Mrs. G. T. Robinson has returned to her duties at the "Grove" after spending her holidays at her home in Halifax.

The many friends of Mr. C. S. Tanner will be pleased to know that he is much improved after his recent illness in St. Joseph's Hospital, Peterborough.

Mr. John Blakely and son Aubrey attended the second annual Peterborough Jersey Breeders' banquet in the Champlain Hotel on Wednesday evening.

Mrs. Andrew Miller is progressing favorably after an attack of pneumonia. Her friends will be pleased to hear of this and wish her a speedy recovery.

MORE ABOUT—
Ottawa Widens
(Continued from Page 1)

may be issued where there is reasonable ground for suspecting that a war offence has been, is being, or is about to be committed. The old regulation merely referred to an offence which has been committed or is being committed.

Another change in this section was made by revoking the paragraph which gave authority to search without a search warrant obtained from a justice of the peace.

Section 62 dealing with legal proceedings was broadened to provide for appeals for persons convicted under Section 39.

Red Cross Branch Meets

CAMPBELLFORD, Jan. 13. — (ENS).—Mrs. D. Mitchell was elected recording secretary of the Campbellford and Seymour branch of the Red Cross Society at their meeting held Tuesday afternoon. Members gathered in their rooms at the library at two o'clock and most of the afternoon was devoted to sewing on Red Cross labels and quilting. Several pairs of sox were brought in by the ladies from Seymour West and two pairs of wool wristlets knitted by public school children. Mrs. Charles Ackerman was named as knitting supervisor. The vice-president, Mrs. R. A. Linton, expressed her appreciation for the splendid co-operation which is being given by the ladies from Seymour Township.

MORE ABOUT—
Lone German
(Continued from Page 1)

gaged in the scouting operations over Northwest Germany, Austria and Bohemia returned undamaged, an air ministry communique said.

This was the first reported British aerial scouting over Bohemia, formerly part of Czecho-Slovakia, and the Austrian district, although Royal Air Force fliers had penetrated other parts of the German interior in the intensifying air war across the North Sea.

The ministry's communique said Eastern Germany also had been scouted again in extensive flights.

"Security patrols were maintained over Heligoland Bight," it added. "All our aircraft returned safely to their bases."

An official announcement disclosed British fliers had penetrated deep into German territory Thursday and had bombed one point of the German coast. Although they met anti-aircraft fire and one British plane was held momentarily in the fingers of German searchlights, all returned safely.

The bombs were dropped on a lane of lights believed to have been flares to guide German Aircraft in Rantum Bay, on the Island of Sylt, German North Sea air base.

Hamburg, Frankfort Visited

Reconnaissance flights were said to have gathered "much useful information" over the great German seaport of Hamburg, the industrial city of Frankfort on the main and the western German Ruhr area.

A British flier returned to his base yesterday after an encounter with a German Heinkel over the North Sea to learn that the German radio had announced that his plane went up in smoke and crashed.

"I did not got up in smoke—no fear," the pilot said. "A lucky bullet from the Heinkel hit one of the exhaust pipes and a stream of cooling liquid that poured out behind may have looked like smoke. Anyhow, it wasn't, and I got back easily enough. I am perfectly okay and have been flying all day. The machine will be airworthy again soon."

The pilot, who has been in the Royal Air Force for about 10 years, was one of three sergeant pilots who routed the Heinkel after it had attacked a merchant ship off the coast of Norfolk.

4 French Bag 4 Germans

Four French planes were reported to have engaged in a dogfight with German Messerschmidtt warplanes and to have shot down three of the enemy. A fourth German plane slipped into a tailspin and crashed.

The victory brought to six the French triumphs in recent battles Military accounts of the battle said the French planes returned safely to their base.

Although strengthening of home defences against the possibility of German aerial bombardments was disclosed, the main British answer to four successive days of air raids apparently remained blow-for-blow flights over Germany.

German warplanes tried unsuccessfully to sink several vessels yesterday and last night, but British authorities still were convinced the main purpose of the lone raiders was mapping, presumably for attempted attacks in the future.

Anti-aircraft batteries on the coast were warned not to let single planes attract their fire, lest the whereabout of important defence positions be disclosed.

The Air Reid Precautions service, it was announced, is being organized on a nation-wide basis, so neighboring towns' crews can co-operate in case of bombings.

German fliers aimed bombs at an unidentified 10,000-ton steamship, two trawlers and a lightship in darkness last night, but all reported they were not hit. At one point along the east coast, the shore was crowded with onlookers watching the flashes of a trawler shooting at a German warplane.

U.S. Aid For Finns

WASHINGTON, Jan. 13—(AP)—President Roosevelt said today he has asked congressional leaders of both parties to work out the problem of giving assistance to Finland.

The president disclosed Tuesday that he was discussing the matter of aid to Finland with the state department. Asked at his press conference today whether the conservations had resulted in any decisions, he replied in the negative.

He went on to say that the question of providing assistance to the Finns ought not to become one of partisan politics.

Cavan

Mr. and Mrs. R. Moncrief and Mr. and Mrs. S. Hogg and son Elmer, Fraserville, visited Mr. and Mrs. Kenneth Syer on Thursday.

Walter Scott is in Nicholls Hospital following an emergency operation for appendicitis.

The scarcity of water is making the farmers' winter chores much harder. Streams, that have always afforded a supply of water for the cattle, have dried up this winter.

On Wednesday evening Mrs. Melville Carr was hostess for a meeting of the conveners of the groups of the Cavan Women's Institute. The program for the remainder of the year was planned. At the conclusion of the work, Mrs. Carr served lunch and a social half-hour was enjoyed.

The many friends of Mr. T. Harkness will regret to know that he is seriously ill in a hospital in Toronto.

The directors of the Cavan rural telephone line had a meeting on Wednesday evening at Mr. O. Carley's home.

MORE ABOUT—
Canadian Fliers
(Continued from Page 1)

of the squadron and each crewman will know all the angles of army co-operation work. At the war front the flights will rotate and a plane probably will patrol for about two hours each time it goes up on a reconnaissance flight.

While one flight is operating, aircraftsmen will tune up another. It takes 10 men on the ground to keep one plane in the air.

MORE ABOUT—
Forger Coached
(Continued from Page 1)

been a banker for seventeen years, in thirteen of which he acted as a branch manager on the prairies.

In outlining the elderly man's introduction to crime, Mr. Nicholson told the court:

"About three years ago a relative of the accused introduced him to an ex-forger, who was being cared for by the John Howard Society. Carey was asked by the relative to assist the forger to go straight.

"He helped this man for about two years. Then, about a year ago, the man came to him and asked him to pass a $40 forged money order which was then in the man's possession. Carey did not believe that the money order could be passed, and it surprised him to find that he passed it with such ease. This led to other cases."

NEW RARE METAL DEPOSITS

Russia claims that niobium, a rare and valuable metal heretofore produced only in the United States, has been discovered at Alluaive on the Kola Peninsula.

Bad News For U-Boats

More than any other weapon, the submarine fears the depth charge. The great "ashcan" filled with high explosives that, if it exploded within 300 feet of the undersea craft, disables or destroys her by the pressure set up. Depth charges are "sowed" either by rolling them off the stern of fast destroyers or by throwing them from a specially-designed gun. ABOVE you see a battery of the mortar-like throwers awaiting inspection in a British factory before delivery to the navy.

Cavan's Council Starts Work For New Year

MILLBROOK, Jan. 13—(ENS).—All members were present for the inaugural meeting of Cavan Council, the following taking the oath of office, and their seats for 1940: Reeve G. T. Shield, Deputy-Reeve W. W. Brown, and Councillors H. A. Fallis, John Smith and Harold Cathcart. The Reeve gave his inaugural address and the other members of council also spoke, after which the clerk read communications as follows:

From the Municipal Association asking membership fee: Left over for next meeting. From John D. McLeod, director, re appointment of weed inspector. From the Department of Health, re age limit of medical officers of health. From the district municipal engineer with an approval of the purchase of wooden pipe. From the Ontario Good Roads Association, asking annual fee of $5; on motion of Brown-Cathcart, this was ordered paid.

Smith-Cathcart: That the collector's bond be renewed with the Hartford Accident and Indemnity Company. Carried.

Brown-Cathcart; That J. N. McGill be appointed weed inspector for 1940. Carried.

Brown-Cathcart: That the clerk be instructed to write the Department of Public Health asking that Dr. H. A. Turner be permitted to carry on as medical health officer for 1940. Carried.

Deputy-Reeve Brown introduced bylaws to appoint certain officers for 1940, to provide for road expenditures, and to authorize the council to borrow certain sums from the Bank of Toronto to meet current expenses. All passed.

Committees appointed: Printing—Councillors Fallis and Smith. Purchasing—Deputy-Reeve Brown and Councillor Cathcart. Town Hall—All members.

Smith-Fallis: That the Reeve be instructed to sign cheques for the following orders. Carried.

V. Jones, S.S. 1, county grant, $14.53; M. Handley, S.S. 2, county grant, $18.42; R. H. McArthur, S.S. 3, county grant, $50.68; B. Sharpe, S.S. 4, county grant, $13.86; H. Braithwaite, S.S. 5, county grant, $79.20; A. Matchett, S.S. 7, county grant, $23.89; H. Lang, S.S. 8, county grant, $74.70; P. Elliott, S.S. 9, county grant, $23.89; J. H. McKnight, S.S. 10, county grant, $58.20; M. Thexton, S.S. 13, county grant, $36.24; H. Tate, S.S. 14, $24.52; J. L. McCamus, S.S. 15, county grant, $10.52; J. A. Morton, S.S. 18, $8.23; D. Olan, S.S. 19, county grant, $17.32; F. Scott, funeral expenses G. Langton, $30; I. Nelson, 1 sheep, $3; A. V. Thorne, balance salary $50, stamps $4—$54; T. H. Collins, P.O. Box 3 months, 40c; J. N. McGill, registrations 1939, $10; S. R. Hart, rolls, $19.01; Telephone Company account, $2.70; T. J. Mahoney, fee G.R. Association, $5; Treasurer, road account, $39.80; Council pay $15, Committee work, Reeve $6—$21; J. N. McGill, clerk, $37.50.

Council adjourned to meet February 7, at 1.30 p.m.

MORE ABOUT—
Actress Bennett
(Continued from Page 1)

tract to Wanger's organization. Her most recent film, "House Across the Bay," was his production.

The couple planned to remain overnight at a resort hotel, then return to Hollywood by plane.

Wanger was divorced last spring from Justice Johnstone, dancer and actress, whom he married eighteen years before.

Miss Bennett, daughter of Richard Bennett of the stage and screen, first was married Gene Markey, Fox, whom she divorced in 1928. In 1931 she married Gene Markey, screen writer, but they were divorced in 1937. Markey later married Hedy Lamarr.

Since Miss Bennett became a brunette, her resemblance to Miss Lamarr had been commented upon widely.

Miss Bennett is the mother of two daughters, Diane, by her first marriage, and Melinda Markey, by her second.

Japan is preparing for a sugar shortage next year.

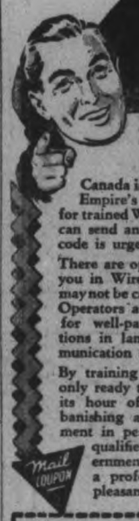

WANTED
Men to train for
Wireless Operators

How YOU may have a well-paid civil or government job

Canada is rapidly becoming the Empire's air-centre—the need for trained Wireless Operators who can send and receive messages in code is urgent and increasing.

There are opportunities galore for you in Wireless Operating. You may not be called overseas. Trained Operators are needed in Canada for well-paid, responsible positions in land, sea and air communication systems.

By training NOW, you are not only ready to help the Empire in its hour of need, but you are banishing all fear of unemployment in peacetime . . . you are qualified for a civil or government job at good pay, in a profession which is both pleasant and uncrowded.

If you are over 17, with at least two years of High School, you can qualify as a Wireless Operator, quickly, without any previous knowledge of radio. You can start your training at any time under our unique proven system of Home Study or at the beginning of the New Year in our Day or Evening Classes. Our friendly instructors give you individual help and attention. Free employment aid on graduating.

And here's the proof that R.C.C. students get jobs! Our graduates have been employed by:

Royal Can. Air Force, Royal Can. Navy, R.C.M.P., Dept. of Transport, Royal Can. Corps of Signals, Trans-Can. Airways, Ont. Airways, Dom. Skyways, Ont. Forestry Dept., Pan-Am. Airways, Hudson's Bay Co., Marconi Co. (Can., Eng. and U.S.A.), Philco, Rogers Majestic, RCA Victor, Can. Gen. Elec., Stromberg-Carlson Co., Bell Telephone, Robt. Simpson Co., and many others throughout Canada and the Empire.

Mail COUPON

RADIO COLLEGE OF CANADA,
54 Bloor Street West, Toronto.
Give me full details, without obligation, on Opportunities in Wireless.
Name _____
Address _____
_____
Age _____ Occupation _____

Radio College of Canada
54 Bloor St. West
Toronto
For over 10 years a leading organization of its kind in the Dominion

"Dirty Crook" Released From Prison

Gilbert H. Beesemeyer, 56, convicted of $8,000,000 embezzlement and sent to San Quentin prison in 1931, is shown as he was released from prison after serving nine years. During his trial, Beesemeyer termed himself "nothing but a dirty crook."

MORE ABOUT—
Beating Trustie
(Continued from Page 1)

on himself and family, identified two of the convicts as Frank Wellman, Oklahoma City man serving thirty years for murdering his bride, and Floyd Carpenter, Johnston County burglar. He did not name the third trusty.

They came to his home early in the night of the murder, he related, held him up and forced him to drive them to a side road a short distance from the Rogers family's three-room dwelling.

Wellman knocked on the door, the statement continued, and shot Rogers when he appeared. The convict then took $90 from Rogers' pocket which he claimed the farmer had won in a dice game.

When Mrs. Rogers ran out the back door screaming, she was shot down. Both she and her husband were struck with a nave, Lambert said. Then the convicts poured coal oil about the house and set it on fire.

Lambert led officers to a sport near Sawyer and produced a blood-stained axe. He told the sheriff he was burned on an arm when he attempted to save little Dean Rogers.

Another child, James Glenn Rogers, 8, escaped from the death scene carrying his baby brother, Billie Don.

A Cancer Grant

TORONTO, Jan. 13 — (CP). — The Ontario Government will make a grant of between $3,000 and $4,000 for January to the Dr. Henry Connell Foundation, Kingston, Ont., in order to make sure of a continued supply of "Ensol," the cancer treatment on which the foundation is working, it was announced to-day.

Health Minister Harold Kirby said the Government's own clinic would continue its research into the treatment and would in addition make the grant to the Connell Foundation. It is hoped that by the end of January, the foundation will have found assured financial support.

British Medicos Avoid Term "Shell-Shock"

LONDON, Jan. 13 — (CP). — Use of the term "shell-shock" to describe war-time neuroses should be rigidly avoided, according to a memorandum published in the British Medical Journal.

"The immediate treatment of patients exhibiting nervous symptoms, due to fear, anxiety and other mental factors, during and after air raids is extremely important, as, if they are neglected, the morale of the population suffers seriously," the memorandum said.

'Such terms as shell-shock,' which may suggest that these nervous symptoms have a physical basis or are due directly to injury, must be rigidly avoided."

The memorandum followed a conference convened by the Minister of Pensions last July to advise the Government as to general principles for dealing with cases of nervous breakdown in wartime. Lord Horder was chairman of the conference, which included Sir Farquhar Buzzard, Sir James Purves-Stewart and other distinguished physicians.

Cases of concussion should be differentiated from cases of acute emotional shock, said the memorandum. Being subjected to bombardment or raid raid or seeing horrifying sights might precipitate the latter.

"An avalanche of emotion seems to overwhelm the patient's consciousness releasing primitive reactions," it declared. "The clinical picture in the more severe cases may be of terror, stark panic, and confusion, or one of physical and mental collapse."

The memorandum recalls a war office committee of inquiry in 1922, which reported "the term shell-shock has been a gross and costly misnomer and should be eliminated from our nomenclature. It is a catchword which reacts unfavorably on the patients and on others."

No Nazi Recognition

AMSTERDAM, The Netherlands, Jan. 13—(CP Havas). — Far from recognizing Joseph Stalin's puppet Finnish government at Terijoki, the German government is still accepting consuls appointed by the Finnish government at Helsingfors, it was learned here today. The appointment of Heinrich Waldmann as new Finnish consul at Essen has been agreed to by the German government.

RADIO PROGRAMS

The programs listed are printed as issued by the stations and are subject to change.

Saturday

(Afternoon E.S.T.)

5.00 P.M.
Concert Orchestra, WABC
National Philharmonic Orch., WEAF
Tea Time Dance, CBL

5.30 P.M.
Duchin's Orchestra, CFRB
Hawkins' Orchestra, WJZ

5.45 P.M.
Pros and Cons, CBL
Parks' Orchestra, WJZ

(Evening E.S.T.)

6.00 Evening
Buckeye Four, WGN
Kaltenmeyer's Kindergarten, WEAF
Albert Warner, news, WABC

6.30 P.M.
What's Art to Me? WABC
Religion in the News, WEAF
Renfrew of Mounted, WJZ

6.45 P.M.
South-western Serenade, CBL
To-day in Europe, WABC

7.00 P.M.
What's My Name, WEAF
Message of Israel, WJZ
People's Platform, WABC

7.30 P.M.
Sky Blazers, WABC
Russel and Gullaroff, CBL
Russ Morgan's Orch., WJZ
Art for Your Sake, WEAF

7.45 P.M.
Inside of Sports, WOR
Topical Commentary, CBL

8.00 P.M.
Green Hornet, WJZ
Name Three, WOR
Gang Busters, WABC
Arch. Obeler's Plays, WEAF
Share the Wealth, CBL

8.30 P.M.
Hawaii Calls, CBL
Stop Me, WEAF
Youth vs. Age, WJZ
Wayne King's Orch., CFRB

9.00 P.M.
National Barn Dance, WLW
Toronto v. Rangers, CBL
Hit Parade, WABC
Al Donahue's Orch., WEAF

9.30 P.M.
Symphonic Strings, WOR
Death Valley Days, WEAF

10.00 P.M.
Tropical Serenade, WOR
Symphony Orchestra, WJZ
Crosby's Orchestra, WEAF

10.15 P.M.
Public Affairs, WABC

10.30 P.M.
Eddie Le Baron's Orch., WEAF
Music by Moonlight, WOR
Gay Nineties Revue, WABC

11.00 P.M.
Little Jack Little's Orchestra, WEAF

11.30 P.M.
Dance Orchestra, WABC
Del Courtney's Orch., CBL

12.00 MIDNIGHT
Dance Orchestra, WABC
Miller's Orchestra, WJZ
Dance Orchestra, WOR

Sunday

(Morning E.S.T.)

10.30 A.M.
Children's Hour, WEAF
The Four Belles, CBL
March of Games, CFRB

11.00 A.M.
News and Rhythm, WABC
Church Service, CBL

11.30 A.M.
Southernaires, WJZ
Major Bowes' Family, CFRB

(Afternoon E.S.T.)

12.00 NOON
Radio City Music Hall, CBL
Vernon Crane, WEAF
Perole String Quartet, WOR

12.30 P.M.
Tabernacle Choir, WABC
On Your Job, WEAF
Soble's Amateurs, CFRB

1.00 P.M.
Church of the Air, WABC
Music for Moderns, WEAF
Pilgrimage of Poetry, WJZ
Old Country Mail, CBL

1.30 P.M.
Ernest Seitz, CBL
From Hollywood To-day, WEAF
Grand Hotel, WABC
Metropolitan Moods, WJZ

2.00 P.M.
Vogt Society, CBL
Great Plays, WJZ
Democracy in Action, WABC
String Symphony, WEAF

2.30 P.M.
News, WABC
Round Table Discussion, WEAF
Devotional Period, CBL

3.00 P.M.
Cloutier's Orchestra, WJZ
Philharmonic Symphony, CFRB
I Want a Divorce, WEAF
York Bible Class, CBL

3.30 P.M.
Tapestry Musicale, WJZ
News from Europe, WEAF
We the Wives, WTAM
Singing Canaries, WGN

4.00 P.M.
National Vespers, WJZ
Nobody's Children, WOR
Philharmonic Symphony, CFRB

4.30 P.M.
Musically Speaking, CBL
Listener's Corner, WJZ
Pursuit of Happiness, WABC

5.00 P.M.
Church of the Air, CBL
Hobby Lobby, WABC
Musical Steelmakers, WOR
Moylan Sisters, WJZ

5.30 P.M.
Spelling Bee, WEAF
Metropolitan Opera Auditions, WJZ
The Shadow, WOR
Ben Bernie and Lads, WABC

(Evening E.S.T.)

6.00 Evening
Listen, America, WOR
Catholic Hour, WBEN
Silver Theatre, CFRB
New Friends of Music, CBL

6.30 P.M.
Grouch Club, WEAF
The World To-day, CBL
Melody Ranch, WABC
Show of the Week, WOR

7.00 P.M.
The War This Week, WABC
Dinah Shore, WJZ
Jack Benny and Others, CBL
Bach Cantata Series, WOR

7.30 P.M.
Vancouver Symphony, CBL
Screen Guild, WABC
Fitch's Band Wagon, WBEN
Mr. District Attorney, WJZ

8.00 P.M.
Campbell Playhouse, CFRB
Festival Music, WJZ
Forum of the Air, WOR
Charlie McCarthy, CBL

9.00 P.M.
Merry-Go-Round, WEAF
Government and the War, CBL
Walter Winchell, WJZ
Ford Hour, CFRB

9.15 P.M.
Parker Family, WJZ

9.30 P.M.
CBC String Orchestra, CBL
Familiar Music, WBEN
Irene Rich, drama, WJZ

10.00 P.M.
Goodwill Hour, WOR
Hour of Charm, WEAF
Radio Play, CBL
William Hillman, WJZ
Adventures of Ellery Queen WABC

10.30 P.M.
Cheerio, WJZ
Nocturne, CBL
Primrose String Quartette, WEAF

11.00 P.M.
Late News Flashes, CBL
Morgan's Orchestra, WEAF

11.15 P.M.
Star Dust, CBL
Ayres' Orchestra, WABC

11.30 P.M.
Craig's Orchestra, WEAF
Sweet and Low, CBL
Noble's Orchestra, WJZ

12.00 MIDNIGHT
Dorsey's Orchestra, WJZ
Armstrong's Orchestra, WABC

Monday

(Morning E.S.T.)

8.00 A.M.
Ear Benders, WJZ
News Bulletins, CBL

8.15 A.M.
Old-fashioned Favorites, WABC
Wife Saver, CBL

8.30 A.M.
Gens and Glenn, CBL
Listener's Corner, WJZ
Phil Cook's Almanac, WABC

9.00 A.M.
Woman of To-morrow, WJZ
Happy Jack, WBEN
Breakfast Club, CBL
Woman of Courage, WABC

9.15 A.M.
Band Goes to Town, WEAF
School of the Air, WABC

9.30 A.M.
Gospel Singer, WEAF
Arthur Godfrey, WGN

10.00 A.M.
Pretty Kitty Kelly (CBS) WGR
The Man I Married, WEAF
Thunder Over Paradise, WJZ

10.15 A.M.
Myrt and Marge, WGR
John's Other Wife (NBC), CBL
Right to Happiness, WJZ

10.30 A.M.
Just Plain Bill (NBC) CBL
Hilltop House, WJR
Mary Marlin, WJZ

10.45 A.M.
Woman in White, WBEN
Stepmother, WABC

11.00 A.M.
Pepper Young, WJZ
Lanny Ross, WABC
David Harum, WBEN
Singers and Song, CBL

11.15 A.M.
Dr. Malone, WJZ
Road of Life, WEAF

11.30 A.M.
Against the Storm, WEAF
Big Sister (CBS) CFRB
Berch's Boys, WJZ

11.45 A.M.
Radio Garden Club, WOR
Aunt Jennie Stories, WABC
Guiding Light, WEAF

(Afternoon E.S.T.)

12.00 NOON
Gwen Williams, WJZ
The Balladeer, CBL
Kate Smith, WABC
Carters of Elm Street, WEAF

12.15 P.M.
To be announced, WJZ
The O'Neills, WBEN
When a Girl Marries WABC

12.30 P.M.
Religion and the New World WEAF
National Farm and Home Hour, WJZ

12.45 P.M.
Men of the West, WBEN
Our Gal Sunday, WJR

1.00 P.M.
The Goldbergs, WABC
Cobwebs and Cadenzas, WEAF
Happy Gang, CBL

1.15 P.M.
Virginia Hays, WJZ
Ellen Randolph, WEAF
Life Can Be Beautiful, WABC

1.30 P.M.
Streamlined Journal, WEAF
Spitalny's Orchestra, CBL
This Day Is Ours, CFRB

1.45 P.M.
Road of Life, CFRB
Hollywood News Girl, WEAF

2.00 P.M.
Adventures in Reading, WJZ
Betty and Bob, WEAF
Barclay's Daughters, WABC

2.15 P.M.
Arnold Grimm's Daughter, WHAM
Four Clubmen, WABC

2.30 P.M.
Navy Band, CBL
Valiant Lady, WBEN
Your Family and Mine, WABC

2.45 P.M.
My Son and I, WABC
Hymns of All Churches, WBEN

3.00 P.M.
Joyce Jordan, WABC
Mary Martin (NBC) WBEN
Bethen Court's Band, WJZ

3.30 P.M.
Uncle Jonathan, WABC
Pepper Young, WEAF

3.45 P.M.
Vic and Sade, WBEN
Between Book-ends, WJZ
Richard Maxwell, WABC

4.00 P.M.
Backstage Wife, WBEN
Club Matinee, CBL
Curtis Inst. of Music, WABC

4.15 P.M.
Stella Dallas, WBEN
Home Troops Hit, CBL

4.30 P.M.
Lorenzo Jones, WEAF
Vic and Sade, CBL
Manhattan Mother, WEAF

Radio Log

CANADIAN CORPORATION

	M.	Kc.
CBL	357	840
CKCL	517	580
CBM		1000
CBC		860

COLUMBIA SYSTEM

WABC	349	860
CFRB	435	690
WJR	400	750
WGB	545	550

MUTUAL SYSTEM

WOR	422	710
WLW	428	700
WGN	416	720

NATIONAL (Blue Network)

WJZ	395	760
WHAM	261	1150

NATIONAL (Red Network)

WEAF	454	660
CBL	357	840
WBEN	333	900

Tomorrow
MUCH COLDER; SNOW.

The Peterborough Examiner

Last Year
MAXIMUM 27 - MINIMUM 8

VOL. LXXXIII, No. 12 PETERBOROUGH, MONDAY, JANUARY 15, 1940 ★★ PRICE THREE CENTS

1,000,000 BELGIANS, DUTCH MASS ON BORDER

Reds Warn Norway, Sweden Over Aid To Finland; Dissatisfied With Replies

Swedes See Tactics Similar To Those Used Upon Finland

Charges Both Nations Violating Their Neutrality

COPENHAGEN, Denmark, Jan. 15.—(AP)—Official quarters in Norway and Sweden today took a serious view of relations with Russia after a Soviet air raid on Sweden's Kallaks Island and Russia's publication of a diplomatic exchange with the two nations.

Russia accused Sweden and Norway of breach of neutrality by aiding Finland and declared Swedish and Norwegian replies to her protest were not entirely satisfactory.

The Swedish press said publication of the exchange was not only a violation of international custom but was strikingly similar to Soviet dealings with Finland immediately prior to the Soviet invasion.

Sweden declared all aid to the Finns had been of an entirely private nature and that Swedish sympathy for their embattled neighbors was natural.

The Swedish foreign office said a protest "naturally" would be made to Russia against the raid on Kallaks Island but would not say whether such action had been taken yet, as some sources reported.

Reports of a Russian aerial invasion into Norway also came from Kirkenes, Norway, across the bor-

REDS WARN NORWAY

(Continued on Page 8, Column 4)

MOSCOW, Jan. 15 — (AP). — Soviet Russia warned to-day of "danger" in her relations with Norway "and especially Sweden," publishing both her protests to them charging violations of neutrality and their not "entirely satisfactory" answers.

In both cases, the Russian protests dealt with anti-Soviet attacks in the press and in quarters close to the governments of the two countries and with men and material going from them to the aid of Finland.

Similarly-worded replies from Norway and Sweden disputed the Russian assertions and expressed hope for continued good relations with the Soviet Union.

Tass, Soviet news agency, published summaries both of the Russian representations in Oslo and Stockholm and the answers of the two Scandinavian nations, concluding:

"The replies given by the Government of Norway, and especially Sweden, cannot be regarded as entirely satisfactory.

"The Governments of Norway and Sweden do not deny all the facts proving violation by them of the

REDS WARN NORWAY.

(Continued on Page 8, Column 3)

In Jail Too

Chicago, Jan. 15 (AP)

CHARLES P. ANDERSON, 35, didn't say a word but Detective Ben Bazarek had his okay for putting him in jail. Anderson went to a police station to inquire why his friend Harry Luft was being held. Bazarek told him, and then Anderson, a deaf mute, handed the officer a note which read: "If Luft is locked up for passing bum cheques, I ought to be locked up, too, because I helped him."

US Bombing Plot Arrests Made In Nick Of Time

NEW YORK, Jan. 15.—(AP)—Federal officials today declared the arrest of 17 men and the seizure of a small arsenal had merely "scratched the surface" of a terrorist plot to overthrow the United States government.

"More arrests" were predicted by Harold Kennedy, United States attorney, who said that Federal Bureau of Investigation agents under J. Edgar Hoover were "virtually forced" to act when they did because their investigations indicated a series of bombing outrages was imminent.

Kennedy disclosed that F.B.I. agents closed in on the suspects Saturday night because they had received information of definite instructions issued to one of the plotters to set off a bomb in a public place.

Real Damage Planned

The plot, he said, included plans to blow up buildings, raid utility plants and government offices, "liquidate" Jews, assassinate a dozen unidentified congressmen and set up a dictatorship.

Kennedy said he regretted it had been necessary to close in on the men at this time, but added that the type of mind which would conceive so grotesque a program of terrorism would be capable of perpetrating an outrage that might cause great damage and bloodshed.

He said his investigators and F. B.I. agents were checking to determine whether the alleged plotters had been sending ammunition and arms to the outlawed Irish Republican Army.

Hoover, in announcing disruption of the lot said those in custody were members of an inner circle of the Christian Front, an anti-semitic organization. More than half the suspects, he said, served in the active or reserve branches of the armed forces of the United States or were members of the New York National Guard.

17 Still Held

Eighteen men were taken into custody in the raids, but one of them was released a few hours later when it was discovered that he was a victim of "mistaken identity."

Arraigned in Brooklyn, the men pleaded not guilty and were held in $50,000 bail each for hearing February 5.

They were charged specifically with "conspiring to overthrow, put down and destroy by force the government of the United States, and oppose by force the authority thereof; also to seize, take, and possess property of the United States."

The infinitesimal size of the group, Hoover said, in no way lessened the fanatical earnestness of its members. He added that the men in numbers and zeal resembled the early group that laid the groundwork for Hitler's rise to power.

Just how the men believed they could carry out the alleged plot in a city which has a police force of 18,000 and several nearby army posts was not explained.

Sunday Storm Finishes The Drought

Snow Follows Rain Plugging Roads In 50-Mile Gale

TORONTO, Jan. 15. — (CP).—Lowering temperatures brought fresh falls of snow to many Ontario districts to-day following a week-end of rain, snow and gales that reached a velocity of nearly 50 miles an hour. The rainfall brought relief to south-western Ontario farmers by replenishing water and creeks and eliminating a water shortage that had become acute in some areas.

Rains which reached torrential proportions struck the southern part of the province Sunday, followed by high winds and snow. Northern Ontario reported snowfalls ranging from six inches to two feet.

The weather bureau at Toronto reported a wind velocity of 47 miles an hour at dawn followed by a fall of light snow. The wind came from the southwest last night following an all-day rainfall of .66 inch. A high wind brought five inches of snow and rain to the Ottawa district Sunday and disrupted communication lines in many rural districts.

Farmers generally agreed that the rain was of inestimable value after a drought serious enough to affect milk production and cause heavy expense for the hauling of water to feed livestock.

Western Ontario reported that following rains which swept away most of the old snow, a high wind sent the temperature plummetting below freezing and brought fresh snowfalls. A gale of 35 to 45 miles an hour swept the area.

Northern Roads Blocked.

Two feet of snow fell in the Porcupine district, blocking highways and roads. A fresh blanket of snow in the North Bay area brought temperatures of a new high level for this period of the winter. The snow is a boon to lumbermen, who shortly will start hauling one of the largest log cuts in years.

Most roads in the Algoma and Sudbury district were reported open

SUNDAY'S STORM

(Continued on Page 2, Column 5)

Berlin Claims War Scare 'Paris-Made'

Charge Allies Trying To Widen Front Make Germany Act

BERLIN, Jan. 15—(AP.—Authorized Germans charged today that the present war scare in Belgium and the Netherlands was "made in Paris," and asserted Germany still clung to her oft-announced intention to avoid, if possible, any extension of the war area.

The war scare, it was said, was designed to provoke Germany into an aggressive step. The authorized sources said that Germany declined to be provoked.

As seen through German eyes the precautions taken in the small western European countries had resulted from "suggestive information" given the Belgian and Netherlands governments by French Premier Daladier.

Daladier, according to this view, clearly sees that progress cannot be made along the Maginot Line and therefore some other point of attack must be found.

It was therefore suggested to Belgium and the Netherlands, these Germans held, that Germany was about to invade their soil. This was said to fit in with an alleged British offer of a guarantee to Sweden because in the north also—as in the southeast as well—the Allied powers are anxious to widen the area of conflict, the Germans contended.

Serious Threat.

PARIS, Jan. 15—(AP).—France, as the Netherlands and Belgium prepared to meet any attempted invasion, made no attempt today to disguise the seriousness with which they viewed developments but said the military had taken necessary precautions to meet any eventuality.

At the morning military press conference it was stated the Germans could get heavy forces into action against the two neutral countries with 24 hours' notice.

This situation, however, the spokesmen said, has existed since early November. Diplomatic pressure rather than new troop movements has given rise to the present

BERLIN CLAIMS

(Continued on Page 2, Column 4)

Lively Dreams

Salt Lake City, Jan. 15 (A.P.)

H. H. THOMAS told Judge Albert Ellett he dreamed the hotel where he was a guest caught fire. He got out his camera—in the dream—and when the flashbulb went off he woke up to find he had knocked out two windows. The landlady said the broken windows were no dream. Judge Ellett sentenced Thomas to 10 days in jail for destroying property.

Contract Is Let To Erect C.G.E. Building

Construction of a building 151 feet by 112 feet as an addition to their Peterborough plant was announced today as an immediate extension by the Canadian General Electric Company who have let the contract to A. W. Robertson Company of Toronto and Montreal.

The new building will be erected south of and adjoining the punch press department. It will be 36 feet in height, of brick and steel, with steam heating, saw tooth roof, and is intended for manufacturing purposes.

"The company is planning to start work right away," Alderman Bradburn, chairman of the Manufacturers Committee, told the Examiner today. "It was such pleasing news that I went down to the plant this morning to see C. A. Salmonsen about it. He confirmed the report, and told me that as much local labor as possible would be employed."

Twice As Big As Market

By way of comparison that would indicate the size of the C.G.E. Company's latest expansion, Alderman Bradburn said the dimensions of the market building are 127 feet by 62 feet, or 7,874 square feet, and the new factory building is 151 feet by 112 feet or 17,584 square feet, more than twice the floor area of the market building.

As the budding chairman of the Manufacturers Committee, Alderman Bradburn was delighted with the morning's news. "It is just as good as a new factory, especially when we realize that it is C.G.E. investment. It affords further evidence of the company's faith in Peterborough, and it is a reminder to us that encouragement to our own industries is a sound policy.

Used For Manufacuring

The Quaker Oats Company built a large addition to their factory last year, and we are now starting the new year with expansion activity by the Canadian General Electric Company. As to the purpose of the company in its use of the addition all I know is that it will be for manufacturing purposes. And this is entirely apart from the company's projects that were mentioned a year or so ago, the possibility of enlarging the wire department and of erecting a building to be used as an auditorium and surgical accommodation. We know these additions had been considered, and probably they are still in the company's plans of future development."

Britain Cancels Army Leave Suspect Nazi Action Strategy In War Of Nerves

Tips In Paris Point To German Blow Along Netherlands

Six New Divisions Of Nazi Troops Reach Aachen Area

LONDON, Jan. 15.—(CP).—An order suspending all leaves for British soldiers at the front increased concern to-day over the bracing of Belgium and the Netherlands against any German threat to the Lowlands' neutrality.

In Paris, a semi-official statement said "Everything allows us to fear" a manoeuvre of "diplomatic-military intimidation directed against the western neutrals."

The War Office here did not amplify its two-line midnight communique saying "the leave from service of the British expeditionary force has been temporarily suspended." Official sources explained, however, that troops already on furlough would not be recalled immediately."

One informed observer said Great Britain took the view a German invasion of the low countries was not imminent, but that "potential danger" existed.

Some military strategists were inclined to interpret the reported shifting of German attack units along neutral borders as another stroke in a "war of nerves."

The Daily Express observed: "Hitler's object is to keep us guessing.

BRITAIN CANCELS

(Continued on Page 8, Column 3)

AMSTERDAM, Jan. 15 —(AP) — Mobilized armies of Belgium and the Netherlands were massed today behind frontier defences to meet any German threat to the Lowlands' neutrality.

Close to 1,000,0000 Belgian and Netherlands soldiers were reported already at or ordered to positions along the border— a 300-mile wall through which Germany would have to smash to outflank the Allies on the Western front.

Heavy German troop movements through Westphalia, closing of the Dutch-German frontier at all points but one, and the dismissal of all Dutch workers employed in Westphalian industrial plants were some of the factors underlying the precautions against invasion taken by the Netherlands during the week-end, it was learned today.

Concentrations of German engineering troops were reported along the Netherland frontier.

"No threat has been hidden from the Belgian public," the note said, "and the independence of sources of information and the liberty of the press should inspire calm.... Belgium remains calm, but the army

BRITAIN CANCELS

(Continued on Page 8, Column 2)

Britain Claims Safety Zone Not Enforceable

LONDON, Jan. 15.—(CP).— British sources stated to-day that Great Britain had replied to the protest of 21 American republics against violation of their neutrality "safety zone" by taking the position that the zone was not enforceable under International law.

The reply was in the form of a note transmitted to the Panama government for presentation to the permanent Pan-American neutrality committee, it was said. Its contents were withheld.

The Republics Oct. 3 established a 300-mile "safety zone' 'around the Americas from which it was desired to keep the war. On Dec. 23, 10 days after the battle off Uruguay between three British cruisers and the German pocket battleship Admiral Graf Spee, the Pan-American nations protested to Great Britain, France and Germany against violation of their zone.

It Was Buried

Sudbury, Ont., Jan. 15 (CP)

ABOUT three weeks ago the city of Sudbury took delivery of a new $4,700 snow loader and city employees regretted there was no snow to try out the equipment. Today a small army of men were engaged in digging out the snow removing apparatus, which was partially buried under the heaviest snowfall recorded in this district this winter.

It is estimated that about seven inches of snow fell yesterday, and while motorists battled to dig out their cars and transportation companies sought to break roads through to the mines, city workers were liberating the snow loader.

War Loan On Sale Quints Seek Block Of $20,000

OTTAWA, Jan. 15.—(CP).—Subscriptions to Canada's first war loan were pouring into the Bank of Canada to-day from points throughout the Dominion and officials said the response so far was fully up to expectations.

Books opened at 9 a.m. EST for subscriptions to the $200,000,000 issue of 3¼ per cent, 12-year bonds which are being offered at par.

First returns, naturally, came from Eastern Canada, but at noon reports from the west began to arrive indicating that the response was general from coast to coast.

Advance subscriptions, ranging from $10,000 to $7,500,000, illustrated the tremendous interest shown in the 3¼-per cent interest loan. The Dionne quintuplets, through their guardians, contributed $20,000.

Speaking over the national network of the Canadian Broadcasting Corporation last night, Col. Ralston said that Canadians on the home front can contribute to the war effort by subscribing to the loan.

"Here is the way you can help defeat Hitlerism and put an end to the constant menace of international gangsterism which has plagued us for several years. Your money put into these bonds will

WAR LOAN ON SALE

(Continued on Page 8, Column 5)

Fractures Her Leg

PORT HOPE, Ont., Jan. 15.— (CP).—Mrs. N. E. Mitchell, John street, suffered a fractured leg when she fell on the street today. She lay helpless for some time before a passerby came upon her and summoned medical aid. Examination at hospital revealed the fracture. Later the injured limb was put in a cast and Mrs. Mitchell was removed home.

The Weather

The Examiner's Barometer	Peterborough Temperatures
Noon - - 28.82	To-day:
	Night low - 32
	Noon - - 31
	Yesterday:
	Highest - - 37
	Lowest - - 32
	One Year Ago:
	Highest - - 27
	Lowest - - 5

Precipitation Over One Inch

Since Sunday morning rain and melted snow measured 1.13 inch; the largest one-day volume since July 29, with 1.18 inch. Snow, hail, sleet and rain with wind of gale proportions were also recorded on Sunday.—A.O.P.

Weather Forecast:

Lower Lake Region — Westerly gales and becoming much colder to-day and Tuesday, with snow, probably heavy in some districts.

Georgian Bay—North-west gales and becoming much colder to-day and Tuesday, with snow.

Northern Ontario — Strong northwesterly winds, with snow, much colder to-night. Tuesday: North-westerly winds; partly cloudy and decidedly cold, with light snowfalls or flurries.

Ottawa and Upper St. Lawrence Valleys — Strong south-east to south-west winds, with light snow; colder to-night. Tuesday: Strong south-west winds and much colder, with light snowfalls or flurries.

Sun—Rises at 7.48 a.m., Sets 5.06 p.m.

CASF Reinforcements To Be Drawn From Original Areas Of Each Unit

OTTAWA, Jan. 15—(CP)— Every unit in the Canadian Active Service Force which serve overseas will remain firmly rooted in its home district in Canada. Under the plan for recruiting reinforcements now in effect the local associations of each battalion and each battery are being carefully fostered.

This is a different arrangement from that which prevailed in the first Great War when the battle units of the Canadian Expeditionary Force sometimes were comprised of men from widely scattered parts of the country and had little to give them a sense of representing any particular part of Canada.

Reinforcements for the units in the first overseas division are now being recruited in the areas from which the units themselves were recruited by depots left behind by these units. When trained and required for service they will proceed overseas directly to their own units.

The number of reinforcements eventually required for its unit naturally will depend on the service the unit undergoes and the functions it performs. The National Defence Department has established a quota for each type of unit now overseas and proposes to keep the number of men available as reinforcements up to that figure.

Not Trained At Home

While the reinforcements will be drawn from the home communities of the First Division units they will not be trained at home. A training centre for all machine gun reinforcements is being established at Montreal. Other training centres will provide for infantry and artillery. At these centres the men who eventually will join the Royal 22nd Regiment of Quebec, the 48th Highlanders of Toronto, the Saskatoon Light Infantry, the Edmonton Regiment, the Seaforth Highlanders of Vancouver, the West Nova Scotia Regiment, the Carleton and York Regiment of New Brunswick, the Royal Montreal Regiment, the Hastings and Prince Edward Regiment of Eastern Ontario, and the various artillery, engineer and other overseas units will be concentrated for training but will retain their separate identities as units.

In this way the policy of making the forces overseas representative of all parts of Canada will be maintained. The spirit of comradeship will be encouraged by the association together of men with similar backgrounds and common friendships and interests in Canada. Each unit will also have a sense of responsibility to uphold the honor of some city, town or district.

Use Canadian Equipment

The overseas forces also will be rooted in Canada in that the bulk of their equipment, except for heavy articles such as field guns and tanks will be products of Can-

CASF.

(Continued on Page 2, Column 1)

Pembroke Bishop Joins Mounted Police Why? Wonders Quints As He Calls

NORTH BAY, Ont., Jan. 15 — (CP). — The Dionne quintuplets puzzled to-day as to why their friend, Most Rev. D. Leo Nelligan, Roman Catholic Bishop of the Pembroke Diocese, had joined the Royal Canadian Mounted Police.

Dressed in the the uniform of a Canadian Army officer, Bishop Nelligan, chief of the Roman Catholic Chaplain Service in the Canadian Active Service Force, called at the Dafoe nursery at nearby Callander on Sunday when bad weather grounded the passenger plane in which he was flying to Vancouver.

"Who am I?" he asked Canada's most famous daughters.

"You are the Bishop," Marie said in French. "But you look like you're a Mountie." The other sisters agreed solemnly.

Bishop Nelligan, who attended the quints' fifth birthday party last May, spent an hour at the nursery and the quints made a big fuss over him and asked many questions. He told Dr. A. R. Dafoe, physician to the girls, that being with the quints "gives me some of the happiest moments of my life."

Bishop Nelligan was in the Maritime Provinces last week conferring with Catholic chaplains. He returned by train to Ottawa when his plane was grounded here yesterday.

Last Minute News Flashes

KINGSTON (CP) — Every Canadian, regardless of rank or station, should subscribe some of his savings to Canada's first war loan of the war, W. Rupert Davies, member of the national war loan committee, said today.

TORONTO (CP)—Ontario universities "will be lucky if no decreases are made in Ontoria Government grants this year," Premier Mitchell Hepburn said today, in commenting on a statement by President H. J. Cody of the University of Toronto.

TORONTO (CP)—Phil Stein, Toronto Maple Leafs' reserve goalie, has been recalled from the Omaha club of the American Association and will replace Turk Broda in the nets when Leafs meet Detroit Red Wings here Thursday night, Manager Connie Smythe announced today.

TORONTO—(CP). — Mary Jane Reekie Ellis, 91, last surviving daughter of James Reekie, one of the original Scottish settlers in Brock township, Ontario county, died Sunday at her home here. Mrs. Ellis was born and educated in Brock township and moved to Lindsay when she married Thomas Ellis in 1893. She then lived in Peterborough until her husband died in 1903, when she moved to Toronto.

AMSTERDAM — (CP-Havas). — The 8,000-ton Netherlands steamship Arendskerk was sunk today by a German submarine off the coast of Ouessant (Ushant), westernmost of the islands off France's Breton coast. All passengers were rescued by the Italian steamship Fedora.

TORONTO, Jan. 15 — (CP). — Three delivery boys were held up here Saturday, two of them by men who may have been armed.

France Rushing 4 Battleships 100 Other Craft

By HENRY CASSIDY
(Associated Press Staff Writer.)

With the French Fleet, Jan. 15 (AP)—I have just seen a cross section of France's growing fleet, from the naval academy to her biggest ships, in a three-day visit.

The French construction program calls for four 35,000-ton battleships and more than 100 smaller vessels to help meet any German challenge to Allied sea supremacy.

Naval bombers from the United States are being landed at a giant airbase in Brittany where sea and land runways, steel hangars and modern apartments for the staff are being constructed. After the war, air passengers from North America may use this base as a station.

When I was there one bomber was being assembled in a hangar where American mechanics were said to be directing the work. Other planes ready to fly were receiving their coats of camouflage.

The navy expansion program has been extended to men as well. The naval school at Brest is preparing to graduate this month 200 men who normally would have gone to sea next September.

In port beneath the school riveters drilled aboard the Richelieu, first of the new 36,000-ton battleships. Launched a year ago she is expected to be ready for sea within a few months.

Another 35,000 tonner, the Clemenceau, also is under construction at Brest while two more, the Jean Bart and Gascogne, are being built at Saint Nazaire.

From The Maritimes

BRANTFORD, Ont., Jan. 15 — (CP)— A pet bear as a mascot, 115 men of the 89th battery of the Royal Canadian Artillery from Fredericton, N. B., arrived here today and took over the barracks vacated by the 54th battery, now overseas with the First Canadian Active Service Force Division.

Hunger Expected To Force Russian Attack

WITH FINNISH FORCES IN THE FAR NORTH, Jan. 15 — (AP). — Indications that the Soviet Russian Army entrenched along the Salla front would be forced into attack by lack of supplies were seen today by Finnish observers.

A rise in temperature after month long sub-zero weather last week brought a sudden attack under cover of artillery fire against the Finnish northern flank, but the Reds were driven back with heavy losses.

This unexpected move was taken by the Finns to indicate the Soviets would attempt to smash Finnish defences at the first break in the Arctic cold.

Finnish quarters expressed relief the Russians have not sufficient supplies to last them through the usual season of merciless cold which comes in late January and early February.

Thus a major drive, these sources said, would be the Red army's only chance to escape annihilation.

The Soviet forces at Salla have dug in and put up formidable fortifications. They have heavy artillery, machine guns, and high-powered grenade throwers with a range of three of five miles.

HUNGER

(Continued on Page 2, Column 4)

Real Stuff

London, Jan. 15 (CP)

A LOAD of bombs exploded today when a Royal Air Force bomber crashed while taking off in the northeastern part of Fifeshire, north of the Firth of Forth.

The entire area over a six-mile radius was shaken by the blast.

The pilot jumped from the plane before it struck and escaped unscathed. The bomber was blown to bits.

Back From Tour Of Front Officers Stir Up C.A.S.F.

ALDERSHOT, England, Jan. 15.—(CP Cable).—With return to camp of staff officers who accompanied Major-General McNaughton to France and completion of long leave to men of the second contingent, there was a new burst of activity to-day in the areas where the first division, Canadian active service force, is training.

Henceforth leave will be granted on compassionate grounds only, together with the normal week-end time off.

Officers who had been away for a week applied themselves to a review of business disposed of during their absence, catching up with official correspondence, and opening of letters and parcels from home.

All were deeply impressed with what they saw on a trip to the front. As soon as General McNaughton returns to his headquarters the lessons of the tour will be canvassed and applied to the training program.

(In a dispatch from the British Headquarters in France The Canadian Press reported that the officers who accompanied General McNaughton were Lieut.-Colonel G. R. Turner, Senior General Staff Officer; three infantry brigadiers, A. A. Smith, G. R. Pearkes, V.C., and C. B. Price; the commanders of the Divisional Artillery and Engineers, respectively, Brigadier J. C. Stewart and Lieut.-Colonel C. S. L. Hertzberg; the assistant director of medical services, Colonel J. A. Linton, and the deputy assistant quartermaster general, Captain J. F. A. Lister).

Two German Refugee Boys Get Peace River Homes

OTTAWA, Jan. 15. —(CP)— Horst Gunter Schramm and Arwed Lewinski, the first of 100 refugee children who will find haven in Canada, are going to the Peace River County, and, said Senator Cairine Wilson today, they are thrilled at the prospect.

At present the two lads, sons of refugees from political persecution in Germany, are in England. Passage money for them has been forwarded by the Canadian National Committee for the victims of political persecution.

Senator Wilson, directing the committee, said latest word received here was that the boys are anxious to get to their new home in Alberta where they will be under the guardianship of Miss Monica Storrs.

Miss Storrs for some time has been interested in refugee work, and has supported Horst and Arwed in England for the past six months.

Under the direction of Senator Wilson the refugee committee is building up a strong organization to care for the 100 children who will be allowed entry to Canada by the Federal Government as an experiment.

If suitable homes may be found for them here and the experiment generally works out satisfactorily, then more refugee children may be admitted.

Under the present plan those adopting children do not have to become legal guardians but they are to be held responsible until the child reaches 16 years.

1939 Is Classed As Year Of Destruction

That 1939 had been a year of destructive influences and it was sincerely hoped that 1940 would be a year of restoration was the statement made by Rev. Dr. E. W. Young of St. Andrew's Church in presenting at the weekly luncheon of the Peterborough Rotary Club today a thoughtful and informative review of 1939.

Introduced by Rotarian George A. Gillespie, Rev. Dr. Young said that the greatest phase of destruction in the past year had been the destruction of international law and order in the world and the shattering of treaties and of the bond of truth that held peoples together. "Without that bond," he commented, "society is merely a road of shifting sand."

Mentioning some of the many treaties that he said had been treated in 1939 as if they did not exist at all, Rev. Dr. Young lamented the fact that men were in power and at the head of millions of people whose pledged word did not mean anything.

In reviewing some of the events of 1939 the speaker began by giving a resume of the important developments during the close of 1938 which caused last year to open under a cloud. He followed by referring to some of the events of 1939 which were in a sense trivial, but yet were straws that showed which way the wind was blowing. In this connection he mentioned the lending of $25,000,000 by the United States to China, the change in the economic leadership of Germany by which a man with the international viewpoint was deposed in favor of a 100 per cent. Nazi, the change in Russia which saw Molotoff come to the fore and the signing of the anti-Communist pact by Hungary.

In regard to the alliance between Germany and Russia, Rev. Dr. Young said that it had left Germany without a friend in the world. "What she thought would be a master stroke of diplomacy," said the speaker, "has turned out to be her greatest and most terrible blunder."

In conclusion Rev. Dr. Young expressed the hope that the present year will see the restoration of the bond of truth that would return to the world one of its most precious and important assets.

Rotarian Alexander Mowat expressed the thanks of Rotary to Dr. Young for his address.

Week Of Prayer Services Ended

The closing service of the series of New Year's meetings was held in the Salvation Army Temple on Saturday night. Adjt. Norman Buckley conducted the service and was assisted by Rev. V. E. R. Zufelt. There was a real Salvation Army atmosphere created by band music and the singing of the Temple Songsters about 40 in number. The band played "Oh Men of Galilee" and the lady songsters sang "Holy Spirit Faithful Guide." The anthem was sung with neat expression, sometimes in a whisper, other times like a rushing torrent. The girls sang with deep feeling.

Dr. A. T. Barr, the speaker, congratulated the choir and band upon their performance. His subject was the "New Birth." Something he said is wrong with the world, whether we have blue blood or not we all have the same flaw, many think only of the physical body, but it will one day go into the dust. The will of man has acclaimed great things but its fine promises have not all come true, the League of Nations has failed because human nature in itself was not able to carry it through. The heritage of sin is everywhere in the world, it mars every organization and club. The transformation of the world can only come by redeemed men.

At the Soviet Pavilion in the World's Fair, they had groups of happy looking young people but their happiness was of a physical kind. The happiness of the Salvation type.
nt type.

Two soldiers captured in Mesopotamia in the last war, made an attempt to escape and were captured. They were brutally treated but kept their courage up by touching hands in the night when there was no one near. Touching hands with God is the secret of strength.

MORE ABOUT—
C.A.S.F.
(Continued from Page 1)

adian factories.

A plant at Toronto is producing Bren machine guns, the standard light automatic rifle. None have yet been delivered but the contract between the government and the company calls for deliveries in the period immediately following March 1, 1940.

Shells, grenades, and rifle ammunition are being produced in quantities in privately owned Canadian plants and government arsenals.

Before leaving for England, the First Division was equipped with new uniforms of the battle dress style all made in Canadian factories. All Canadian troops whether in Canada or abroad now have complete outfits of clothing, including underwear, gloves or mitts, boots and great coats.

So far as heavy equipment is concerned Canada has sufficient guns in the country for training purposes. The purchase of additional artillery pieces for use in Canada is not contemplated and for service in the field the troops will probably continue to receive their guns from British sources.

Wages continue to soar in many industries in Japan.

McNaughton, Gort Agree On United Command, Look Over Maginot Line

With the British Expeditionary Force in France, Jan. 16 (CP Cable) — Major - General Andrew McNaughton, commander of the Canadian Active Service Force, today toured the Maginot Line while senior commanders and staff officers of the Canadian division returned home from a week's visit with the British Army in France.

It was a visit which provided a short course in tactics and administration right on the ground. The whirlwind tour made possible an intensive analysis of problems which may arise when the C.A.S.F. moves to France.

Sunday, General McNaughton, and Viscount Gort, commander of British forces in the field, made known in statements to The Canadian Press that they were agreed, as Lord Gort put it, on "all matters relating to the joint use of the forces." He added that during their conference, which took place last Thursday at British headquarters, these matters were "considered and settled to our mutual satisfaction."

Agree Upon Unity

General McNaughton's statement threw more specific light on the important conference. He said: "We agreed on the wisdom of unity of tactical command," and he added: "Similarly we agreed that on all administrative matters there should be a clear channel of authority straight back to the Canadian government."

The visit to the British zone took the party over a section of northern France similar to that where the Canadians are likely to be stationed, though this has not yet been decided.

"It was a very valuable trip from a tactical viewpoint," General McNaughton said. "Advance knowledge of the necessary adaptations in organization when we reach France has been hlepful indeed. Just as important has been the renewal of personal liaison between the divisional and other senior commanders. Every member of the party has been able to gain the utmost information on matters related to his duties in the Canadian organization. The brigadiers and members of the staff have been in contact with their opposite numbers and have gained invaluable experience. All the British commanders and their staffs went out of their way to ensure that we gain the full benefit of our trip."

Like Day at College.

The first day at the front was more like a busy day at the army's staff college than a tour of the wartime battle line. Outside the wind howled and guards at the door of the village mayor's house, taken over by the military, stamped their chilled feet while red-nosed children with scarves knotted around their necks slid up and down the ice in the gutters.

Inside divisional headquarters the visitors crowded a small room for a series of talks by senior officers. Seated around the room on folding chairs over which great coats and gas masks had been thrown, the Canadians made notes of the salient points in the lectures. Bent over a map spread on a desk General McNaughton listened coisely to a blackboard drill by a divisional commander, whose name must not be mentioned. Horn rimmed glasses pushed back over his ruffled grey hair, he pointed with his pipe to the diagrams when asking frequent questions.

The party was given the most intimate details of the disposition, division and nature of defences and tactical plans in the event of attack. The predominant motif of the discussion was the determination to continue digging-in tactics until spring when the situation is

McNAUGHTON
(Continued on Page 8 Column 1)

With The Boy Scouts

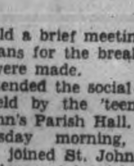

St. John's.

The crew held a brief meeting at which final plans for the breakfast and banquet were made.

The boys attended the social evening being held by the 'teen-age girls in St. John's Parish Hall.

On Wednesday morning, All Saints' Rovers joined St. John's in Holy Communion and breakfast. A good turnout was enjoyed, only one member of St. John's not present. Scout Art Pritchard, an old member of the troop, who has been called to the colors and is now serving with the Dental Corps at Kingston, was in attendance both at Communion and breakfast.

Rev. Canon Robertson gave the rovers a vivid expression of Christian duty that is now more important than ever before, and contrasted the goal of dictatorship and the goal of every Christian. He spoke of the Youth Movements of to-day in Italy, Germany and Russia and their difference to the Youth Movement set up by Sir Robert Baden Powell.

Bert Graham, a member of St. John's group committee and Skipper Cutmore of All Saints' both gave brief messages.

Mesdames H. G. Kelsey, F. Ford and G. E. Groombridge prepared the breakfast.

The Troop

At an active meeting the troop enjoyed a new game of Hoop Relay and took up the following instructions previous: Knot trying by Ken Brown, Tenderfoot test, by Bob Crocker, and 1st Class Map Drawing and Reading by the Scouter.

Jamie Collis entered his second step in the brotherhood of Scouting when he took his promise as a scout at an investiture ceremony. James was with the pack for some years.

Don Metheral was given full power of office as patrol leader when he gave his solemn promise at investiture to lead the Wolf Patrol.

The Pack

The last meeting was of historic value to the St. John's pack, as they proudly received the Bill Coleman Memorial Trophy. The trophy arrived with its escort of two All Saints' cubs, under Akela George Brook, who presented the trophy to St. John's pack. Congratulatory remarks were received from Mr. W. Lyburn of the trophy committee and Mr. A. Hope, the donor.

Accepting the trophy on behalf of the pack, Akela Frank Pammett stated they were proud to have the honor of holding the award for the current year, especially as the late Bill Coleman had been a revered leader of this group.

The remainder of the evening was spent in playing games, which included French Tag and Bean Bag relay. Skits were also rehearsed for the pack concert to be held on February 5.

The pack will meet Wednesday at 6.45 for the weekly practice.

Old Scouts Club.

The St. John's Old Scouts Club will meet on Thursday at 8 p.m. in the rover den.

Rover Banquet

The St. John's crew and guests are reminded that the banquet will be held in St. John's Parish Hall on Tuesday at 6.30 p.m. sharp. Full uniform, please.

At Mark Street

At a recent meeting of the pack in the form of a Christmas party, 19 boys were in attendance, each loaded with a gift.

Bobby Cullen, Dan Adam and Allen Sage were accepted into the world wide brotherhood of scouts.

Mr. and Mrs. Cullen and Master Adam were present at the ceremony.

The new year was started off in good style, 22 boys being present and each sixer brought his six to the Council rock, where every body renewed his cub promise to do his best.

Mark Street cubs visited the Y.M.C.A. on Tuesday and had a splendid time.

Executive Committee.

Wednesday next is the day named for the executive meeting. Any cub, scout or rover group having items to bring before the committee should get in touch with their representative. Frank Pammett, Bob Baldwin or Skipper Groombridge.

At St. Luke"s.

Morse signalling was one of the main items on the troop program. Skin the Snake and Over and Under Relay were the games that helped to complete the program. The troop would like to thank the group auxiliary for the new cupboard.

The group auxiliary will hold their regular monthly meeting in St. Luke's Parish Hall on Friday evening.

With All Saints.

The crew held its meeting in the home of Rover Mate Gordon White when it was arranged to hold a sleigh ride on Thursday, January 15, starting from the home of Chas. Dobbin at 7.15 sharp.

This week's meeting will be held at the home of Walter Dunsford, 236 Rubidge street, on Thursday evening at 7.30 sharp. The annual banquet and other items are to be arranged.

The Cubs

A splendid meeting of cubs was held in the jungle on Friday evening. Two leaders from the Salvation Army pack were visitors. They led the pack in two groups.

St. Andrew's.

It is with regret that we have to announce our parents' night will have to be postponed until further notice. A short special meeting of the scouts will be held on Thursday at 8.15, with Assistant Commissioner E. Wolfe in charge. Scouter Henderson of Mark Street will be in attendance and will be invested into scouting.

Murray Street.

The cub pack is going along in good stride. The last meeting being taken up with knot trying instruction, followed by hopping relays. Mr. A. Hope and A.D.C. Lewis Grant were on hand. Songs and skits for parents' night were rehearsed.

During the closing ceremony, special prayers were given for Harry Yelland. Trevor Davies and Jack Sutcliffe had birthdays during the week. The closing grand howl was taken by Cub Trevor Davies.

Sacred Heart Cubs

Bobby Woodhouse took his cub promise before Akela in an investiture ceremony. Both Bobby's parents were present.

Eldon Paquette was also invested as sixer to the Red six.

The pack lost three members when Gerold O'Dette, John Crowley and George Clarke left the jungle trail and stepped into the open scout trail over the stile of the going-up ceremony, being accepted into the scout troop by Scouter Gerald Grady.

The pack is planning a cub craft show on February 15 and 16, and we hope the cubs will get behind Akela and gets lots of things ready for this affair.

The Mothers' Auxiliary are holding a card party in the basement of the church Tuesday night.

Scouts With His Majesty's Forces.

We would appreciate information of any boy who was at any time with scouting and whose parents are now residing in Peterborough and now in the service of his country. Names and addresses of any scouts serving will be listed for correspondence and historical data. At present we have knowledge of Dr. G. Murray Fraser; Scout William McKenzie, Assistant Cub Leader Lim Beattie Scout Arthur Pritchard.

Japan expects its present rice crop will be just enough to feed its people until the next harvest.

MORE ABOUT—
Berlin Claims
(Continued from Page 1)

alarm, it was felt.

Little activity was reported from the Western front aside from a continuation of reconnaissance flights from both sides.

Premier Daladier conferred this morning with General Gamelin, commander-in-chief of the Allied forces in France, and in the early afternoon received the Belgian Ambassador, Paul Le Tellier.

Scores Of Finnish Cities Aflame After Air Raids

HELSINGFORS, Jan. 15—(AP)—Counting the cost of the worst aerial offensive since the Russian invasion started, Finns fear that Red strategy calls for a powerful assault on behind-the-lines morale to break military resistance along Finland's borders.

Civilians of a score of southern Finnish cities and towns surveyed the ruins of homes and public buildings caught in the sweep of Sunday's far-flung air raids. Fires raged in almost a dozen cities.

In attacks lasting four hours, the Russians dropped hundreds of incendiary bombs and along the railway linking Abo (Turku) and Helsingfors were reported to have swooped low to attack civilians with machine guns.

A Finnish communique reported that 15 were known dead, "several dozen" wounded and that many private homes were destroyed by fire.

Raids which drove residents of the capital to cover twice during the day killed three persons.

The former residence of the United States minister was damaged by bombs in Grankulla, resort town west of Helsingors, but nobdy was injured. The American minister, H. F. Arthur Schoenfeld and his legation staff had moved a few days ago to larger quarters.

Observers believed the Soviet airmen mistook the legation for a Finnish headquarters.

300 Bombs on One City.

Rajamaki was reported the target for more than 300 bombs. One hundred and fifty were said to have fallen on Karja, both southern Finnish cities.

Fires still flared on the seacoast city of Hangoe (Hanko), and 20 homes were reported destroyed at Tammisaari, 60 miles west of the capital. Other centres raided included Riihimaki, Lohja, Lappvik and Porvoo.

Dozens of bombs from about 100 planes were aimed along the Abo-Helsingfors railway but the line was reported not damaged.

The Finns said two enemy aircraft were shot down.

On the Eastern front, the Russians were believed to be bringing up reinforcements for a new drive to cut off Finland in the "waistline" sector, scene of the defeat of the 163rd and 44th Russian divisions.

Red Cross To Drop Plan To Show Quints At Fair

TORONTO, Jan. 15 — (CP) — Executive committee of the Canadian Red Cross Society had before it today a recommendation that the society refuse to sponsor a plan to take the Dionne Quintuplets to the New York World's Fair this spring.

Officers of the Red Cross met last night and decided to oppose the scheme, under which the society would receive an estimated $500,000 for its war work, on the grounds "these delightful children should not be exploited for any purpose, however worthy."

The officers' recommendation was scheduled for consideration at a meeting of the full executive today. Meanwhile, the guardians of the Quints have not yet considered or replied to the offer, made by J. C. Holmes, vice-president of the Fair Corporation.

Under Holmes' scheme, the Quints would be in New York four or five weeks, starting May 11, returning to their home in Callander before mid-June when the tourist rush

RED CROSS TO DROP
(Continued on Page 8, Column 6)

MORE ABOUT—
Hunger
(Continued from Page 1)

Civilians in the Rovaniemi sector are seen wearing Russian army helmets with the red star and hammer and sickle—spoils from the Suomussalmi battlefield, where the 163rd Red Army Division was reported shattered on December 29 and 30.

More Air Raids

HELSINGFORS, Jan. 15 (AP)—The Russian air force, attacking again after unleasing yesterday the worst aerial offensive of the Russian-Finnish war, resumed bombing raids on south Finland today.

Two air alarms were sounded in Helsingfors shortly after noon. No damage was reported in the centre of the city, but some bombs were reported to have fallen in the outskirts. It was intensely cold and the Soviet planes flew extremely high.

As a result of yesterday's widespread attack Finns feared Russian strategy called for a powerful assault on behind-the-lines morale to break military resistance at the front.

Vegetable gardens are to be planted in London parks.

18 Held In Plot To Overthrow U.S. Government

NEW YORK, Jan. 15.—(AP)—A plot to smash the United States government and replace it with a dictatorship through bombings and assassination was charged to-day against 18 New York members of a "Christian Front."

J. Edgar Hoover, head of the Federal Bureau of Investigation, implied, in announcing the disruption of the alleged plot, that the 18 now under arrest were merely the nucleus of a country-wide conspiracy.

Federal agents were searching many localities for caches of arms such as the "small arsenal" they found in New York city on the course of a six-month investigation of the alleged conspirators.

The 18 scheduled for arraignment today in Brooklyn federal court were charged specifically with seditious conspiracy to create a revolution and overthrow the government.

The penalty could be six years in prison and a $5,000 fine for each.

Among their tentative aims, Hoover said, was the assassination of 12 Congressmen—identities not disclosed—as examples to all those who voted for repeal of the embargo on American arms shipments to belligerent nations.

The day for striking against the government, Hoover said, was to be soon after a final drill in bombing and firing which had been set for Jan. 20—next Saturday.

18 HELD IN PLOT
(Continued on Page 8, Column 4)

MORE ABOUT—
Sunday's Storm
(Continued from Page 1)

despite a snowstorm lasting since early Sunday and continuing today. Snow ploughs worked all night on main highways. Telegraph and telephone companies reported minor troubles and lighting service was interfered with by the storm in Sault Ste. Marie for a short time yesterday.

Peterborough, in Eastern Ontario, reported a week-end precipitation of 1.13 inches, mostly rain, which was the heaviest rainfall since last July. Traffic was crippled by the snow, sleet, rain and high winds and roads are almost impassable because of six to eight inches of slush and ice. A blizzard is sweeping the district today.

Ice companies at Cornwall were delayed by rain and thaw from cutting their year's supply in the Cornwall Canal. The temperature remained above freezing point today, following a pelting rain Sunday. Highways in Brockville district were free of snow and ice today, following spring-like weather conditions during the week-end.

Traffic Tied Up.

The worst snowstorm of the season struck the Northumberland county district, disrupting traffic.

The Buffalo-Fort Erie ferry is not operating today due to high water in the Niagara River caused by a jam of Lake Erie ice in the upper river.

At Welland, Joseph Wilson, provincial agricultural representative, said that an inch of rain which fell on the district yesterday, brought great benefit to farmers whose wells were dry because of inadequate falls in recent months.

Nearly two inches of rain was recorded at London with colder weather forecast for tomorrow. A stiff wind kept main highways clear of snow Sunday. A Sunday thaw in Hamilton met with a sudden reverse and the district was gripped by winter again today. A gale that sprang up last night brought light snowfall and lower temperatures.

An average of nearly an inch of rain fell on Western Ontario points, including Stratford, Kitchener, Galt, Sarnia, Brantford and St. Thomas. Light snow during the night plunged the temperature down to freezing. Several inches of snow was reported in the St. Thomas area.

Eastern States Hit Hard.

NEW YORK, Jan. 15 — (AP). — Snowstorms moved eastward from the middlewest today, threatening to bring ice as an aftermath to gale-blown rain that slashed the eastern United States yesterday.

Communication lines were wrecked by a 50-mile-an-hour wind in many sections; shipping along the seaboard was disrupted; the rain turned into ice in various areas, but brought some relief to New York City's water supply which had been fast dwindling under drought conditions.

Six persons were killed and a number injured when tornadoes struck 15 miles east and 80 miles southwest of Montgomery, Ala., yesterday. Three negroes died in the Mt. Meigs section and three others at Beatrice and Riley's crossing. Twenty-five or more houses were demolished.

New York and New England felt the full force of the wind and rain that left widespread property damage. An unidentified vessel was reported aground off New Bedford harbor.

Many air lines cancelled flights; motorists over much of the country were stalled in snow or wrecked by ice; and two passenger trains were derailed in Wisconsin. There were no injuries in the derailments.

Poles Deserting?

BERLIN, Jan. 13. — (AP) —The German New Agency said today Polish soldiers in the French army were deserting and crossing the Western front lines.

They showed "no desire to fight for England's prestige," it said, "the more so because re-establishment of Poland is not expected and the fight against Germany has shown itself to be hopeless."

India has refused to restrict the sale of gasoline and oil.

MARKET QUOTATIONS

Cheese, Produce and Livestock

LIVESTOCK RECEIPTS

Receipts of livestock at the Union Stock Yards over the week-end were:

Cattle, 1,393; calves, 145; hogs, 383; sheep and lambs, 86.

MONTREAL PRODUCE

MONTREAL, Jan. 15 — (CP). — Produce market prices here Saturday, as reported by the Dominion Agricultural Bureau follow:

Butter. — First-grade creamery prints, jobbing price, 29c; first grade solids, jobbing price, 28½c; Quebec No. 1 pasteurized, regraded butter, wholesale jobbing price, 27⅞; Quebec No. 2, 27c. Receipts: 3,216 boxes, compared with 3,446 a year ago.

Cheese.—Ontario white and colored, current receipt price, 17 15-16c. Receipts: 2,826 boxes, compared with 1,132 a year ago.

Eggs.—Graded shipments in used free cases, offering price, A-large, 22 to 23c; A-medium, 21c; A-pullets, 19c; B-large and C, unquoted. Receipts: 5,547 cases, compared with 8,744 a year ago.

Potatoes. — Quebec No. 1, 75's, $1.10 to $1.15; Quebec No. 2, 75's, 95c to $1; N.B. No. 1, 75's, $1.25 to $1.35; P.E.I. No. 1, 75's, $1.35 to $1.40.

TORONTO POULTRY.

TORONTO, Jan. 15 — (CP). — Wholesaler's buying prices, poultry (Dominion Department of Agriculture) today were:

Turkeys—9 to 14 lbs., grade A, 22 to 23c; grade B, 21c; over 14 lbs., grade A, 21c; grade B, 19c.

Chickens.—All weights; Grade A, milk fed, 19 to 20c; grade B, milk fed, 17 to 19c; 5 lbs. and over grade A, 18 to 19c; grade B, 17; 4 to 5 lbs., grade A, 17c; grade B, 15c; 3 to 4 lbs., grade A, 15 to 16c; grade B, 13 to 14c; 1¾ to 2½ lbs., grade A, 20c; grade B, 18c; 1 to 1¾ lbs., grade A, 17c; grade B, 15c.

Fowl, dressed, 5 lbs and over, grade A, 15 to 17c; grade B, 13 to 15c; 4 to 5 lbs., grade A, 14 to 15c; grade B, 12 to 13c; 3 to 4 lbs., grade A, 12 to 13c; grade B, 10 to 11c.

Live Chickens.—Over 5 lbs., 13c; 4 to 5 lbs., 12c; 3 to 4 lbs., 11c; 1¾ to 2½ lbs., 14c; 1 to 1¾ lbs., 12c.

Ducklings.—Over 5 lbs., grade A, 17c; grade B, 15c; under 5 lbs., grade A, 16c; grade B, 14c.

TORONTO CHEESE

TORONTO, Jan. 15 — (CP). — Wholesale cheese prices were unchanged to-day with dealers buying large colored, paraffined and government grades at 18 cents.

Wholesalers offered cheese to retailers at: New, large, 19½c; triplets, 19¾c. Old, large, 21½c medium, 20½.

TORONTO PRODUCE

TORONTO, Jan. 15 — (CP). — Produce prices (Dominion Department of Agriculture) to-day were:

Eggs, wholesale to retail.—Grade A-large, 24 to 25c; grade A-medium, 23, pullets, 22c, grade B, 21 to 22c; grade C, 21c.

Churning Cream, wholesale.—No 1, lb., 28c f.o.b.; 31c delivered; No. 2, 25c f.o.b., 28c delivered.

Butter, wholesale. — First grade 27½c; second grade solids, 26 to 26¾c.

Mill Feed, wholesale.—Bran, $26; shorts, $27; middlings, $29.

CAMPBELLFORD PRODUCE

Eggs.—Prices eased off three cents on top grades during the week. Produce dealers offered the following for ungraded eggs delivered in Campbellford, Saturday. — A-large, 17c; A-medium, 15c; A-pullet, 13c; B grade, 12c; C grade, 11c.

Cream. — Churning cream was steady at 30c for Special; No. 1 grade, 29c; No. 2 grade, 26c. Truck cream, 1 cent less.

Butter.—Prices to retailers in pound prints No. 1 grade, 28c; No. 2 grade, 27½c.

Poultry (live weight).—Hens, 5½ lbs. up, 10c, 8c, 6c; 5 to 5½ lbs., 9c, 7c, 6c; under 5 lbs., 8c, 6c, 6c. Old roosters, 7c, 5c, 5c.

Chickens.—6 lbs., up, 11c, 9c, 6c; 5 to 6 lbs., 10c, 8c, 6c; under 5 lbs., 9c, 7c, 5c.

BUFFALO LIVESTOCK

BUFFALO, N.Y., Jan. 15—(AP). —Hogs, 2,900; good and choice, 180 to 210 lbs., 16.25; 220 to 240 lbs., $6.10 to $6.20; nothing done on heavier averages; trucked-ins 170 to 220 lbs., $5.90 to $6.15; few, $6.25

Cattle, 1,100, including 200 Canadians; good steers and yearlings, $9.40 to $9.75; odd-lots upward to $10.35; heifers, $9 to $9.25; common and medium steers and heifers including Canadians, $7.50 to $9; beef cows to $6; cutter and common $4.40 to $5.50; canners, $3.75 to $4.35; weighty sausage bulls, $7 to $7.25; lightweights, $5.75 to $6.35.

Calves, 525; good and choice vealers, $13.50; common and medium, $8.50 to $12.

Sheep, 2,300; good and choice lambs, $9.50 to $9.65; bulk held to $9.75.

BACON HOGS PRICES

TORONTO, Jan. 15 — (CP). — Dressedweights were down 10 cents at London, Peterborough and Stratford and liveweights were up 10 cents at Chatham in bacon-hog markets reporting today. Other markets were unchanged.

Liveweights. — Chatham, $8.85; Brantford, $8.50.

Dressedweights.—Chatham, $12.00; Hamilton, $11.50 plus transportation; Hull, $11.60; London, $11.40 plus transportation; Barrie, $11.90; Peterborough, $11.40 plus transportation; Stratford, $11.40 plus transportation; Brantford, $11.60.

Previous close on off-truck hogs in Toronto was $9.10.

TORONTO LIVESTOCK

TORONTO, Jan. 15 — (CP). — Cattle prices were a shade stronger with trading slow around early-afternoon on the Toronto Livestock Market to-day. The calf section was 50 cents lower and the sheep and lamb divisions steady. No price was established on hogs. Cattle holdover from last week was 150 head.

Receipts reported by the Dominion Livestock Branch were: Cattle, 2,260; calves, 930; hogs, 1,180; sheep and lambs, 450.

Butcher steers and heifers sold at $6.50 to $7.70. A few weighty steers sold at $7 to $7.80, with butcher cows bringing $4.25 to $5.75. A few bulls ranged from $4 to $6.

Fed calves brought $8 to $9.25.

Choice veal calves were at $12 to $12.50, with common selling downward to $7.

Hogs closed previously at $12 dressed weight and $91.0 off-truck.

Lambs sold at $10.50 to $10.75 for good ewes and wethers. Bucks sold mostly at $9 to $9.25, and culls at $8. Sheep were steady at $3 to $6.50.

MONTREAL POULTRY

MONTREAL, Jan. 15 — (CP). — Poultry prices, per lb.: Chickens, frozen, milked, grade A, 24 to 25c; B, 22 to 23c. Chickens, A 20 to 21c; B, 18 to 19c. Fowls, A, 19 to 20½c; B, 17 to 18½c. Turkeys, A, 24 to 25c; B, 22 to 23c. Geese, A, 21c; B, 19c; Ducklings, Brome Lake, A, 27c; B, 25c. Prices nominal.

WINNIPEG GRAIN.

WINNIPEG, Jan. 15 — (CP). — Gains of more than a cent were scored by wheat futures prices on Winnipeg Grain Exchange today as increased tension in Europe held sellers to the sidelines. Only moderate support was necessary to boost values and at the close they were 1⅛ to 1¼ cent higher, May at 87⅛, July 87⅞ to 88, and October 89⅛ cents.

Cash wheat trade was quiet apart from small sales of Nos. 3, 4 and 5 Northern taken by Eastern mills for shipment from the Lakehead at the opening of Great Lakes navigation. Feature of the coarse grain pit was a two-cent gain in the price of rye.

Saturday's Quotations.

Winnipeg futures:

Wheat—	Open	High	Low	Close	Prev. Close
May	86⅛	86¾	85¼	86	85⅞
July	86¾	87½	86⅛	86¾	86⅝
Oct.	88⅛	88⅜	87⅜	88	87⅞
Oats—					
May	40⅛	40⅜	39¾	39¾	40
July	38⅛	38⅜	37⅞	37⅞	38
Oct.	....	....	....	35½	[illegible]
Barley—					
May	52	52⅜	52	52½	52
July	51⅛	51⅜	[illegible]	[illegible]	[illegible]

Toronto Stock Exchange

Biggar and Crawford

MINING

	High	Low	2.45
Aldermac	34-36		—
Amm.	5-5¼		—
Aunor	240	—	—
Arntfield	14¾	13¾	14
Buffalo Ank.	860	—	—
Beatty	106-107		—
Bidgood	13	12½	13
Base Metals	29	27	27
Bankfield	22½	—	—
Bralorne	10¾B	—	—
Bobjo	9	—	—
Brown Oil	17-18⅞		—
Chesterville	93	92	93
Calgary-Edm	215	210	210
Coniarium	172-178		—
Central Pat	245-250		—
Coast Cop.	200	—	—
Can. Malartic	79	—	—
Chromium	50	—	—
Castle	67-70		—
Davies	27	—	—
Dome	28¾-29¼		—
Eldorado	100	—	—
East Mal	370	365	365
Falconbridge	420	410	420
Francoeur	62	—	—
God's Lake	61	60	60
Gunnar	60	—	—
Goldale	19¼-22		—
Gillies	7⅛		—
Home Oil	290	285	285
Hard Rock	130	129	130
Harker	7¼	7	7
Hollinger	15	14⅞	15
Hudson Bay	32¼	32	32
Howey	37½-38		—
Jacola	3½-5		—
Jellicoe	15½-16		—
Kirkland Lk.	147	140	143
Kirkland Hud	308	—	—
Kerr-A	254	248	250
Little L. Lac	305	—	—
Lakeshore	30½	30	30¼
Leitch	83-86		—
Lapa	18	—	—
Noranda	77½	77	77
Moneta	88	—	—
Madsen	54	53½	54
McIntyre	57⅛	—	—
Macassa	440	435	440
MacLeod	230	—	—
Mining Corp	125-134		—
McKenzie	142	137	137
McWatters	44-45		—
Naybob	33	30	31½
O'Brien	157	—	—
Oro Plata	35-38		—
Okalta	112-115		—
Omega	26-28		—
Paymaster	49	48⅛	49
Preston	218	215	218
Pickel Crow	405	—	—
Perron	200	198	200
Pioneer	219	215	215
Powell	199	197	197
Pend Oreille	215-220		—
Premier	138	135	135
Pamour	215	—	—
Reno	43½-48		—
Sand River	13½	—	—
Sherritt	111	110	110
Siscoe	77-80		—
San-Antonio	234	231	232
Sudbury Bas	185-195		—
Sullivan	95	90	93
Sylvanite	330	—	—
Sladen	50½	50	50
Toburn	180-220		—
Teck Hughes	415	410	410
Uchi	85-94		—
Ventures	410-425		—
Waite Amulet	565	—	—
Wright H	800	795	795

INDUSTRIAL

	High	Low	2.45
Abitibi	175-200		—
Abitibi Prfd.	14⅞	14½	14⅞
Beauharnois Pow.	5⅛	—	—
B.A. Oil	23⅜	23⅛	23⅛
B.C. Power 'A'	27½	—	—
Build. Products	17⅛	17	17
Brazilian Traction	8⅝	8½	8⅝
Bell Telephone	167	166½	166½
Burlington Steel	14S	—	—
Canada Sement	7⅝	7½	7½
Can Cement Prfd	95½-96		—
Canada Packers	102½	—	—
Can Car & F'ndry	14	13⅜	13⅜
Can C & F Prfd.	25¼	25	25¼
Can. Canners	9¾-10		—
Can. Canners 'A'	20¼-20⅝		—
Can. Canners 'B'	13	—	—
Canada Bud	4½-5⅛		—
Can. Dredge & D.	29	28½	28½
Can. Oil	17-22		—
Can. Pacific	6¼	—	—
Can. Ind. Alc. 'A'	3⅝	3⅛	3⅛
Con. Paper	7⅛	7	7
Con. Mining & S.	47⅜	46⅝	47
Cockshutt Plow	8⅛	—	—
Consumers Gas	174	—	—
Dist. Seagrams	23½	23¼	23¼
Dom. Fdys & Steel	34½	34	34⅝
Dom. Bridge	37-38½		—
Dom. Steel 'B'	14⅝	14⅝	14½
Dom. Stores	5-5¼		—
Dom. Tar & Chem	5⅞-7⅛		—
Fanny Farmer C.	26⅞	26⅝	26
Fleet Aircraft	8⅞	—	—
Ford of Canada 'A'	20½	20	20
Dom. Woollens	125-190		—
Dom. Woollens Pfd.	6½	—	—
Gat Power	15⅞	—	—
Gen Steel W	8⅞-9⅝		—
Goodyear Tire	87S	—	—
Gyp Lime & A	4⅞	—	—
Harding Carpets	4½-4½		—
Ham Bridge	7	6	6
Hir Walkers	42-43½		—
Hir Walkers Prfd	20-20½		—
Imperial Oil	15¼	15	15¼
Imp Tobacco	15½-15⅞		—
Int Petroleum	21⅞	21½	21½
Int U 'A'	8⅛B		—
Int U 'B'	40-45		—
Kelvinator	9-12		—
Laura Sec	13	—	—
Loblaw 'A'	27½-28		—
Loblaw 'B'	26¾	26½	26¾
Maple Leaf	5	4⅞	4⅞
Maple Leaf Prfd	8½	—	—
Mas-Har	6⅛	6	—
Mas-Har Prfd	56	—	—
Mont L H & Pwr	30⅝	30½	30½
Moore Corp	46⅞	—	—
Nat Steel Car	64	—	—
Nickel	44⅝	44⅝	44½
Page Hersey	108	—	—
Photo Engr	18½-20		—
Power Corp	10⅝-11⅛		—
Royalite Oil	34⅝	34½	34½
Std Paving	150	—	—
Steel of Can	81½S		—
Silverwoods' Prfd	7-7½		—
Union Gas	15⅝	—	—
United Steel	5⅝	5½	5⅛
Westons	12½	—	—

New York Stock Exchange

Biggar & Crawford

	High	Low	2.45
Amer T. & T.	168¾	—	—
Anaconda Copper	22⅞	22⅛	22⅛
Beth Steel	74½	72	72⅝
Chrysler	83⅝	79½	79½
Col Gas	6½	6⅜	6⅜
Cons Edison	30⅝	30¼	30¼
El Bond & Share	7⅝	—	—
Gen Electric	38⅝	37⅜	37⅜
Gen Motors	52	51	51⅛
Goodyear	22¼	—	—
Inter Harvester	58⅞	—	—
Inter Nickel	36⅝	36¼	36¼
In P & Paper Pfd	52⅝	51⅝	51⅝
Kennecott	35½	35⅛	35⅛
N. Y. Central	16⅝	16	16⅛
North American	22¼	—	—
Outboard Marine	27⅝	—	—
Penns. Railway	22	21⅛	21⅛
Radio Corp	5⅝	5½	
Republic Steel	20¼	19⅛	19⅛
Stand. Oil of N.J.	43½	43⅜	43⅜
United Aircraft	44¼	43⅜	43⅜
U. S Steel	60⅝	57½	58⅛
Westinghouse	109⅝	106⅞	106

Grain Exchanges

Biggar & Crawford

Chicago Wheat:	July	Sept.	May
High	98	97½	100¼
Low	96½	96	98⅝
Close	98	97½	100⅜
Winnipeg Wheat:	**July.**	**Oct.**	**May**
High	87⅞	98⅛	87⅛
Low	87¼	88⅛	86⅝
Close	87⅞	89⅛	87⅛

Winnipeg Barley:	May	July.	
High	52⅝	51⅝	
Low	52⅛	51	
Close	52⅝	51⅛	
Winnipeg Oats	**May.**	**July.**	**Oct.**
High	40⅞	38¼	36⅜
Low	39⅝	37⅜	36
Close	39⅞	37⅞	36⅛

LIVERPOOL —Closed.

OBITUARY

MRS. ALBERT PORTER

JANETVILLE, Jan. 15—(ENS).—The residents of Janetville were shocked and deeply grieved when it was learned last Saturday that Mrs. Albert Porter had passed away during the night as the result of a heart attack.

Mrs. Porter who was in her 66th year was before her marriage to the late Albert Porter, Letitia Catherine McGill, elder daughter of pioneer parents the late Mr. and Mrs. William McGill and lived her entire life in this district. When Mrs. Porter was enjoying better health she was a regular attendant at the United Church and was a valued member of the various organizations of the church.

To cherish her memory are one son, Mr. Everett Porter of Conestogo, one sister, Miss Susan McGill and one brother Ralston McGill, both of Janetville. Another brother, William passed away five years ago.

The funeral service which was held at the residence in Janetville on Monday at 2 p.m. was conducted by her pastor, Rev. Mervin Bury, M.A., assisted by Rev. T. E. Kennedy, pastor of the local Presbyterian church.

The pall bearers were six cousins, Messrs. Arnold Hickson, Lorne McGill, Louis McGill, Harvey Davidson, Merritt McGill and Guy McGill.

Interment was made at Riverside cemetery Lindsay. Friends from outside points including Millbrook and Lindsay attended the funeral.

TOBACCO TOWNS

WINSTON-SALEM, N.C.—(CP).—Three North Carolina towns—Winston-Salem, Durham and Reidsville—manufacture more than half the cigarettes produced in the United States.

PERSONAL AND SOCIAL

Mr. George A. Throop of 104 Lock street observed his 86th birthday on Saturday, January 13.

✧ ✧ ✧

An interesting social event of January 26th will be the annual dance of St. Joseph's Hospital Alumnae, which is to be held in the Canadian Legion Hall.

✧ ✧ ✧

Consistently gaining in popularity is Dean Dolson and his Swingette, and Saturday evening one of the largest crowds of the season was at the Elite Nite Club to enjoy the dance music of this well-known Toronto band.

✧ ✧ ✧

Mrs. Milton A. Clark, Lindsay, Highway, attended a family gathering in honor of her mother, Mrs. T. W. Klinck, Stouffville, who celebrated her 85th birthday on January 10.

✧ ✧ ✧

Mr. Ben Wilson, formerly of Peterborough, is making a satisfactory convalescence in Toronto East General Hospital following a serious operation that took place early in December.

✧ ✧ ✧

Mrs. H. Goulds and her daughter, Evelyn, and daughter-in-law, Mrs. Walter Goulds, who have been guests for the past week of Mr. and Mrs. Christopher Zeenman, 570 Douglas Avenue, returned to their home in St. Thomas on Sunday.

✧ ✧ ✧

Mrs. Christopher Zeenman entertained at a birthday supper on Saturday in honor of her daughter, Lois, who was seven years old. The guests included: Marilyn Galbraith, Barbara Outram, Betty Williams, Peggy Johnston, Joanne Zeenman, Helen Daly, Dorothy Babbutt, Eleanor Carroll, Joan Wildman, Kenneth Butler, Gordon McArthur.

✧ ✧ ✧

Mr. Ralph Koster of Rouyn, Quebec, spent the week-end with his parents, Mr. and Mrs. W. J. Koster, Aylmer street.

✧ ✧ ✧

"Betty" Larking of England, writing to a friend here, speaks of the wonderful calm and determination of the English people, who view the war without apparent apprehension. Her husband, who has a picture in the Academy this year, is engaged in military service. Betty is a daughter of Mr. and Mrs. George Burnham, and a granddaughter of the late Jas. Kendry.

✧ ✧ ✧

Mrs. Don M. Dunbar, formerly of Copper Cliff, Ont., with her young daughter, Suzan, is visiting her parents, Mr. and Mrs. C. E. LaBranche, prior to leaving for Estevan, Sask., where Mr. Dunbar has purchased the printing and publishing business left by his father, the late D. Cullden Dunbar, who passed away last October.

✧ ✧ ✧

Selections from the Peterborough Brass Band, and piano numbers by Frances Wells, A. T. C. M., were features of a well-attended Fireside Service in the Y. M. C. A. Sunday evening. Mr. G. H. Roper presided, and singing was led by Mr. Elmer Tretheway. Next Sunday evening members of St. Andrew's United Church choir will be guest artists.

✧ ✧ ✧

Mr. Vincent Marino is in Toronto, where he is attending the Academy of Hairdressing.

Home Service

Gay Hand-Woven Rug Fun for You to Make

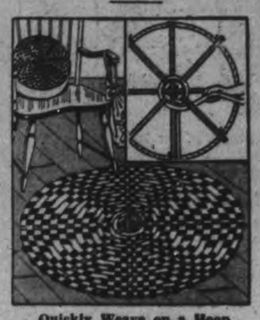

Quickly Weave on a Hoop

All you need for making a homey rag rug like this are a child's hoop, strips of inexpensive cotton or woollen cloth in pretty colors—such as yellow and deep red. Or you may use leftover goods, old dresses.

For a rug 27 inches in diameter you require about 7 to 8 yards of red fabric (36 inches wide) and about 11 to 12 yards of yellow in the same width. Cut in strips 3 or 4 inches wide and fold to 1 inch.

Now, after winding a strip of old cloth around your hoop, stretch 4 red strips across it like spokes in a wheel, pin at ends and sew at centre.

To weave, pin one end of a long yellow strip next to a red spoke, carry to center and go over and under the spokes as our diagram shows. You get the pretty pattern of the rug in our picture by forming V's with extra spokes.

Do you have scraps left over? Weave a little pillow top to match. And fun to weave a smart sports bracelet and belt set of wool or raffia on a cardboard "loom"—or place mats on a breadboard.

Easy instructions for making these, other attractive articles are given in our 32-page booklet. Includes items for personal use—such as purses and scarves—and for the home there are doilies, footstool covers—many more pretty and useful items.

Send 15c in coins or stamps for your copy of HOW TO WEAVE USEFUL NOVELTIES to Home Service, Peterborough. Be sure to write plainly your NAME, ADDRESS and the NAME of booklet.

Appeals For Keener Sense Of Spiritual Devotion

An appeal for a keener sense of spiritual devotion and practical religion was made by Rev. F. W. Craik on Friday afternoon at a meeting of the W.M.S. of St. Paul's Presbyterian church, when he spoke from the text, "For their sake I sanctify Myself, that they also may be sanctified."

Mrs. T. J. Carel presided for the meeting, which was held in the Guild Room with a fine attendance of members.

Rev. Dr. A. T. Barr was in the chair for the election of officers, as follows: Honorary Presidents, Mrs. W. R. Turner, Mrs. R. R. Hall; president, Mrs. T. J. Carley; 1st vice-president, Mrs. A. T. Barr 2nd vice-president, Mrs. E. H. Howson; 3rd vice-president, Mrs. Steinkrauss; treasurer, Miss N. Davidson; secretary, Mrs. M. B. Chenhall; corresponding secretary, Mrs. D. W. Clark; Welcome and Welfare, Mrs. John; Home Helpers, Mrs. D. T. Diplock; Glad Tidings secretary, Mrs. O. M. Steer; pianist, Miss Olive Cullen; assistant, Mrs. A. E. Barrie; social committee, Mrs. W. Burrell, Mrs. Marsh; executive committee, Mrs. R. R. Hall, Mrs. James Dutton, Mrs. H. Morgan.

✧ ✧ ✧

Special Prizes Awarded At Y.M.C.A. Dance

At the Y.M.C.A. dance Saturday night the spot dances were won by Miss Nora Moher and Mr. Spark LeClair, Miss Ella Maher and Mr. Jack Davies, and the door prize by Miss Frances Merrett and Mr. Harold Morrow. Miss Margaret Cournyea, who was celebrating a birthday, was saluted by Mose Yokom's band in a special dance number.

Among those who attended were: Mr. and Mrs. C. Freeman, the Misses Frances Merrett, S. Boyle, Doris Harrison, Myla Bogue, Audrey Doig, Doreen Jaynes, Jean Savigny, Harriet Reid, Fern Eason, Norma Fee, Betty White, H. Douglas, Vera Paterson, Pat Graham, Helen O'Grady, Isabel Shadgett, Florence Underwood, Marjory McDowell, Barbara Cutting, T. Best, E. Alexander, Marcelle Dorrington, Norma McInroy, D. DeLaire, Helen Miller, Mrs. E. Bogue, Rhoda Lloyd, Marie Alexanderine, "Blink" Shadgett, Helen McFarlane, Lillian McFarlane, A. Farr, Marion Freeman, Jean Horton, Noreen Rody, H. Bradley, Dorothy Gibbs, Elva Kennedy, Audrey Flynn, Audrey Whittaker, Elsie Girven, Beryl Johnston, Marion Worboy, Patricia Connelly, Nora Winn, Irene Houghton, Amy Bull, Helen Grant, Florence Gynane, B. Edmunds, R. Telford, Edith Mortlock, Zita Kennedy, Iris Kerr, E. Scott, Ella Maher, Dorothy Duffus, Ann Logan (Toronto), Frances Wolfe, S. Hardie, Margaret Louden.

Messrs. Harold Morrow, Donald Douglas, "Jeeves" Ferguson, John Thompson, Arthur Cummings, Arthur Winslow, L. Phillips, Douglas Abraham, Boyd Stinson, F. Deyell, Murray Esson, Keith Esson, Frank Jones, A. Dawson, A. Chivas, Arthur Marshall, D. Metheral, J. Graham, O. Ferguson, G. Broadley, J. Couper, A. Winslow, S. R. Adamson, J. Conroy, Jack Davies, Dan Collins, Russell Huggins, J Fowler, Charles Thomas, Len Thomas, V. M. Holmes, C. Marion, L. Rowland, S. Constable, Jerry Porter, John Prunell, F. Dunford, B. Kent, Lorne Galley, Walter Ward, Jack Stacey, E. Pinn, G. Bouck, R. Jackson, Robert Thirnbeck, George P. Brook, J. Cranfield, G. Black, George Sedgewick, G. Thomson, B. Hawkins, Roy Hudson, Max Henry, John Brady, H. O'Conner, "Curly" Donoghue, Arthur Ackerman, Lloyd Larder (Toronto), K. Hutchinson, W. Clark.

✧ ✧ ✧

Mrs. Russell Currie Is Baby Band Hostess

Mrs. Russell Currie, Dufferin street, was hostess to members of Mark Street Baby Band Friday evening, when the first meeting of the year was held. Plans were made for the year's work. Reports on gift box and special objects given presented a total of $17.50 for 1939.

The meeting opened with the beautiful though "Test Yourself to See If you are in the Faith," and prayer by Mrs. E. J. Adam. Prayer by the president, Mrs. T. Alton, closed the meeting.

✧ ✧ ✧

Post Nuptial Shower

CAMPBELLFORD, Jan. 15. — (ENS) — Mrs. Warren Reid was guest of honor at a delightfully arranged post nuptial shower given for her on Friday evening last. Mrs. Reid, nee Phyllis Pickering became the bride of Warren Reid in a pretty wedding here on December 30. Arrangements for the shower were made by Mrs. E. Archer who was assisted by Miss Glennis Shaw and the affair took place at the home of Mr. and Mrs. Wilbert Reid, Havelock Road. She was the recipient of many lovely gifts.

✧ ✧ ✧

Fireside Service Held By Y.P.U.

In spite of the unpleasant weather Sunday evening, a large group of Y. P. U. members of Knox Church attended the fireside service, held at the home of their president, Mr. Stuart Laing.

Miss Gertrude Lancashire was at the piano for a sing-song, led by the president. A question box period was conducted by V. E. R. Zufelt. Tea was served afterwards by Mrs. Roy Laign. Miss Betty Allen expressed a vote of thanks to the host.

✧ ✧ ✧

Y.W.C.A. Plans New Activities

Plans for numerous new activities were outlined at the January Board meeting of the Y.W.C.A. Miss C. F. Littlefield announced for the Physical committee, a gym campaign for 75 new members, to be conducted this month. Preliminary plans were also laid for the annual Gymnasium Pageant.

Mrs. T. J. Carley, convener of the Educational committee, reported that through the courtesy of the Toronto Daily Star, pictures of the royal visit, shown at the Canadian National Exhibition, would be presented at the Y.W.C.A. the evening of January 18. The Household Workers' Training Course, held each year at the Y.W.C.A., is to commence on Wednesday afternoon, January 17, and a Bible Study Course on the Old Testament, under the leadership of Miss C. Gardiner, Girls' Work secretary, is to to commence Tuesday evening from 6.45 to 7.45.

In reply to a letter suggesting regional conference prior to the National Y.W.C.A. Convention this spring, an invitation was extended to have this district conference in Peterborough.

The financial reports, read by Mrs. H. Paige Rowell, showed total receipts of $5,549.33 in the recent campaign, with promises of $761.00, which would make a total of $6,210.33. The committee expressed satisfaction in connection with running expenses of the enlarged building, but noted increased expenditures for heating, electricity, service and upkeep.

Mrs. A. Moir, convener of the membership committee, spoke of the visit of Miss Matouskove for the Membership Tea, a delightful January event. The Girls' Work committee commented on the splendidly organized and entertaining dance held in the holidays by the Friday Night Supper Club. The Girls' Council had most successfully sponsored the Girls' Bazaar, and a total of $102.00 proceeds was turned over to the Association. The Council also sponsored the Membership Banquet, with Miss Matouskova as guest. The clubs all enjoyed special Christmas activities, and the members exchanged gifts. The Physical Committee reported a good month and hearty enthusiasm in basketball games.

A report from the Residence, presented by Mrs. E. E. Morrison, residence superintendent, was received with appreciation. The residence is financially ahead of the last few years. It has been well filled all season and has served special dinners to a number of clubs and organizations. Christmas and New Year's were special parties with 19 and 33 for dinner. Gifts from New Centre Theatre, Jopings, Hamilton's, Stocks', and Purity Bread Company were much appreciated.

Mrs. H. R. H. Kenner presided, and brought a New Year message of hope and faith in the opening devotions. Tea was served at the close of the meeting.

STYLISH WARMTH

By ALICE ALDEN

THE COACHMAN'S coat came out of Paris and was warmly welcomed a couple of years ago. Now it's the strolling minstrel's coat, a new note from an American designer. In the order of importance, points in its favor are: simplicity, meaning it will be in style indefinitely; warmth, the soft wool being fully lined, the lap generous; price, under that of any fur jacket one might name. After all, we can't all have luxurious stoles and white fox capes. Black with black satin revers is the most practical choice in this coat, which also comes in red wool with black dash, and white with black, the last a natural for cruisers. Not as chill-breaking but easy to wear is another evening pet recently introduced in California — the short Harris tweed coat of pastel, sequin-embroidered.

while the models paraded among them on wooden clogs.

A sales manager declared: "These suits are designed so that the feminine form is accentuated along the most flattering lines with the contour of the body gracefully feminine."

He pointed out what he meant. He was right.

One of the observers, commenting on a sleek white suit, said: "There is a little more to this than meets the eye—but not much."

Four or five blue suits attracted the most attention. They were worn by a blond. She also could have appeared in an ulster, with earmuffs and galoshes, and still have attracted attention.

One of the suits she wore was the color of a tropic night, studded with stars. Closer examination disclosed the stars actually were the blond herself showing through eyelet embroidery.

"Indeed it is not embarrasing," she said. "It makes life more interesting."

We Noticed

....Like the little girl in the nursery rhyme who was made of sugar and spice and everything nice, so are the extra little jackets for spring.

✧ ✧ ✧

....There are little jackets to stretch a wardrobe, to wear over dark town frocks, sports dresses, afternoon dresses, dinner and evening gowns, and to wear with an extra skirt and make a new dress.

✧ ✧ ✧

....The wool jackets with braid trim that was such a big item last fall is to be followed up with wool block plaids in starting colors that will look marvelous with black or white skirts.

DINNERS OF THE WEEK

(By Mary Moore)

SUNDAY

Appetizer of Cheese Stuffed Celery
Chicken Stew with Dumplings
Buttered Green or Canned Peas
Tomato Jelly Salads
Lemon Snow with
Soft Custard Sauce
Coffee

MONDAY

Chicken Jumbo (for Leftover Stew —see below)
Baked Potatoes Topped with Pork Sausages
Individual Pear and Cheese Salads with Toasted Crackers
Coffee

Note: To leftover chicken stew—there should be at least 2 cups gravy and vegetables and a little chicken—add 2 cups stewed tomatoes, ½ cup green beans or 2 tablespoons green pepper, and 1 finely sliced small onion—add salt and pepper to taste, and 2 tablespoons good quality rice. Gumbo should have okra but it is too hard to procure in this country. Boil until rice and onions are tender—being careful to prevent scorching, adding enough water—about 1½ quarts—to cook rice and make soup thin enough.

TUESDAY

Fried Calves Liver
Fluffy Mashed Potatoes
Buttered New Beets and Greens
Apple Crisp Pudding and Cream
Coffee

WEDNESDAY (Vegetarian)

Spinach Souffle
Parched Rice (see elsewhere on page)
Mashed Turnips with Brown Onion Gravy
Lemon Meringue Pie

THURSDAY (Economy)

Scotch Woodcock (Cheese Sauce on Toast Covered with Strips Bacon and Broiled)
Baked Potato
Hot Slaw (see note)
Indian Pudding (see elswhere on page)
Hot Tea

Note: To make hot slaw melt 1 tablespoon butter and 1 tablespoon lard in iron frying pan. Add ½ head cabbage, medium size, shredded finely. Stir often, season with salt and pepper, and add a little water if necessary. Keep covered most of the time for about 15 minutes to steam tender. Then add about 1 tablespoon flour, stir and add ½ cup water and 3 tablespoons vinegar or lemon juice. When tender 1 beaten egg or not is optional. Sour cream or sour milk is often added by German cooks to whom this dish is native.

FRIDAY

Fried Shrimps in Batter
Scalloped Potatoes
Head Lettuce Salad with French Dressing
Baked Apples Stuffed with Mincemeat
Cream Coffee

SATURDAY

Pork Chop Suey with Rice
Potato Salad
Burnt Sugar Cake with Burnt Sugar Frosting
Coffee

Dorothy Dix On Page 10

Do You Know?

If you are making angels' food cake, drop the yolks of the eggs you use for this cake into boiling water and cook slowly for 20 minutes. Then they can be used in salads or in any way you wish.

✧ ✧ ✧

To renovate black silk, sponge it all over on the right side with a solution of ammonia and water (two teaspoons powdered ammonia in one-half cup warm water). Smooth it out on wrong side with a moderately hot iron.

✧ ✧ ✧

To fry tomatoes, cut in slices, unpeeled, dip in very fine cracker crumbs and fry in butter until brown.

LOVE'S WARM-OVER

HOLLYWOOD — (CP) — Wayne Morris and Priscilla Lane were playing a love scene. But it lacked the fire director Ray Enrought wanted.

"Come on," he urged, "Imagine this was two years ago."

Listeners laughed. Two years ago the Morris-Lane romance was one of the warmest in Hollywood.

COLDS

Don't Upset Stomach By Drastic Dosing

Taking strong medicines into the stomach for colds may add to the misery by upsetting digestion. That's why 1 out of 3 Canadian mothers treat colds externally with Vicks VapoRub.

Just rubbed on throat, chest and back at bedtime, VapoRub acts on the skin like a warming poultice and —at the same time—gives off soothing medicated vapours that are breathed direct into the irritated air passages. Often by morning most of the misery of the cold is gone.

Tuesday At 387 George St.

BUEHLER BROTHERS.

FREE DELIVERY 387 GEORGE ST. CALL 3680

FROM CHOICE YOUNG BEEF STEAKS

Round Steak 21c

Sirloin Wing 23c

Pork Liver 10c lb.

PORK CHOP Cut from Loin 23c

Sausage Meat 12½c lb.

BEEF CUTTINGS HAMBURG 12½c lb.

JUST ASK FOR 3 INTERLAKE

3 Completely wrapped rolls 25¢

THEY'RE THE THRIFTY 3

There's More Life... With More Light

Games are more exciting—home is more cheerful—if you Light Condition with Edison Mazda Lamps. Only 20¢ for the 100-watt size.

Better Light... Better Sight

MADE IN CANADA

EDISON MAZDA *Lamps*

CANADIAN GENERAL ELECTRIC CO. LIMITED

THE AWFUL PRICE YOU PAY FOR BEING NERVOUS

Read These Important Facts!

Quivering nerves can make you old, haggard, cranky—can make your life a nightmare of jealousy, self pity and "the blues."

Often such nervousness is due to female functional disorders. So take reliable Lydia E. Pinkham's Vegetable Compound to help calm unstrung nerves and lessen functional "irregularities." For over 60 years relief-giving Pinkham's Compound has helped tens of thousands of grandmothers, mothers and daughters "in time of need."

Pinkham's Compound is made especially for women from wholesome roots and herbs each with its own special work to perform. One of the most effective "woman's" tonics made! In liquid or handy to carry tablet form (similar formula). Try it!

Corset Swim Suit Last Word For Beach Wear

NEW YORK, Jan. 15 — (AP). — Women (what won't they think of next?) will do a lot of swimming this summer in the closest thing to a corset you ever saw.

The creation, called a "swim suit" but not in any respect resembling the conventional middy blouse and bloomers, was displayed "to the trade" on four blonds and two brunettes.

"No more need the fastidious lady wear a rubber girdle under her bathing suit," explained one of the hired help. "We've combined the works into a thing of beauty."

What they've actually done is weave tough rubber into the cloth so that the suits will stretch in the direction and not in the other. Fifty experts tried to lock blase

Crippling Rheumatism

Rheumatism leaves in its train distorted joints, crooked limbs, crippled hands, and the intense pain is almost unendurable.

In the beginning rheumatism is often due to dyspepsia or indigestion, for if the digestive organs did their duty there would not be any poisonous uric acid in the blood to sow the seeds of rheumatism.

Burdock Blood Bitters invigorates the system, and helps to eradicate the uric acid from the blood which is the cause of the inflammation and pain.

Give B.B.B. a chance to help you rid your system of rheumatism.

The T. Milburn Co., Ltd., Toronto, Ont.

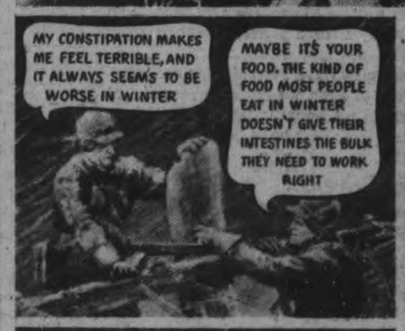

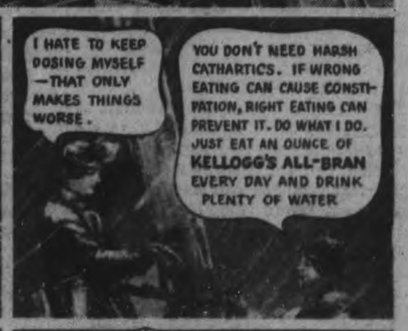

Make your "Ounce of Prevention" a regular habit the year around... know what it is to be on top of the world all the time. Eat Kellogg's All-Bran as a cereal or baked in delicious muffins. Obtainable in two convenient sizes at any grocer's . . . or in individual packages in restaurants. Made by Kellogg's in London, Canada.

GET YOUR OUNCE OF PREVENTION EVERY DAY

The Examiner

The Peterborough Examiner, published each evening by Peterborough Examiner, Limited. Office Hunter and Water Streets, Peterborough, Ont.
Subscription Rates: 18c per week in City of Peterborough delivered by carrier; $6.00 per year by mail to outside points.
Members Canadian Press; Audit Bureau of Circulation; Canadian Daily Newspaper Association; Empire Press Union; Ontario Provincial Dailies Association.
W. RUPERT DAVIES, President; H. L. GARNER General Manager; A. R. KENNEDY, Managing Editor.

TELEPHONE 4641.
Private Branch Exchange to All Departments.

MONDAY, JANUARY 15, 1940

Come Home And Be Shot

More than 100 Russian officers have been recalled because Stalin believes they have let him down rather badly in the invasion of Finland. Then there is another inquiry going on regarding the commissariat dealing with food supplies for troops. Something was wrong with the troops, and something was wrong with the system of feeding the troops.

It was in 1937 that Stalin dealt with army officers. He was convinced they were disloyal or incompetent or were dealing with other nations, and the result was that he shot a good seventy per cent. of his officers right then.

The hundred officers who have been told to return to Moscow may have a fair enough idea of the sort of reception which will be in store for them. They were sent on a task which military experts say was wrong from every angle. The worst possible time was selected for the invasion; whole divisions went in where mechanized equipment could not be used on account of the intense cold. There was positively no provision made for the protection or comfort of the troops; they were out in weather away below zero for 24 hours a day. The officers in the Russian army are notoriously unpopular with rank and file as a rule, but in this case the man above had insisted upon a foolhardy thing being done. It was never ordered by the mind of a military genius but by the asinine say-so which grew in a thick skull at Moscow.

When Stalin purged his official army roster in 1937 he did away with what should have been the result of a great deal of training. All the knowledge his officers possessed died with them, and he had little enough of such material. If he does the same thing again where will he profit? Not at all.

A sensible man would have learned his lesson in the first week or so of the Finnish experiment. Results would have told him that his army was wrong all through, and that it had been flouted before the world as the last word in military skill, where it was nothing of the sort.

The world knows what it means when Stalin decides to call in his officers. Instead of firing in Finland there will besome done in a back alley in Moscow. The practical effect of that will be that Russia will have 100 less officers, good or bad as they may have been.

The regrettable thing is that the wrong men are being punished for the stupidity of official Moscow. The world takes no delight in thinking of the Russians who have been led into traps or who have frozen to death after being wounded in Finland, but the world would be seriously interested in seeing Stalin or Molotoff moved from their snug quarters and forced into similar conditions on a below zero front.

Putting a Man In Prison

A few days ago it was we heard this remark: "Putting a man in prison does something to him. He can't serve his time, walk out at the end and declare, 'Well, that's over with.' Putting a man in prison does something to him."

That is a vague phrase—*does something to him*—but it explains a whole lot which would be difficult to put into more specific terms. We wonder if it holds true when applied to what these men do after they come out?

There were two young men in court at Goderich the other day and they were there because they had used a gun and a stolen car for purposes of robbery. Their last point of call had been at a gas station where they had the tank filled and then they drove off after pointing their gun at the owner of the place.

In court we notice it was recorded they had previously served two terms, but they had not come out reformed. They started in where they had left off before. Being in prison had apparently confirmed them in their belief that they were right when they started a life of crime in the first place.

There has been a story in the papers about the manager of a bank in Western Canada who had tried to make an ex-convict go straight. He had been introduced to him by a friend and the purpose of the introduction had been explained in advance. The bank manager had a record of some 16 years with his bank and not a mark against him.

The man whom he met had served time for forgery and apparently he was clever at it. Some time after he had become known to the banker the forger made the suggestion that a forged document could be easily passed; probably he explained to the banker a good deal about the business which he had never known before. The plan was made to look so attractive that the banker went ahead and worked with the ex-convict and in one year is said to have made $4,000 out of it.

And yet that whole miserable business started when the bank manager met the ex-convict for the avowed purpose of helping him to go straight. Being in prison *had done something* to that man skilled in forgery. It hadn't taken the bad or worn parts out of him and replaced them with something new and perfectly good. It's not possible to overhaul a man like a skilled mechanic works on an auto. No—putting a man in prison does something to him.

In this case the forger was not brought up to the level of honest living which that bank manager had in mind. Instead of the banker lifting him up to that level of his, the former forger pulled the banker down to the level which had landed him in prison.

Instead of those two young men in court at Goderich having learned that stealing cars and using guns to secure money was a mistake from which they would depart they were apparently more than ever convinced that it was the one and only easy way to get along. We believe there is stubborn if unlovely truth in those words—*putting a man in prison does something to him.*

They Should Not Go

Mayor LaGuardia of New York seems certain the Dionne children will be placed on exhibition at the World's Fair in 1940. The thing went into a financial slump in 1939 and Canada's best tourist attraction is wanted to bring in the money. Russia has torn down its exhibit and the Dionne children can have that site. All fixed it would seem.

But no person in authority in this province seems to know anything about it. Dr. Dafoe says he will not be responsible for having the children go there.

It is hard enough to see why they should go, that is if the desire is to have them retain some atmosphere of being normal children. As a rule people who are placed on exhibition at a large fair or a lesser one are not normal. They are associated with large banners in front of a place of exhibition with barkers outside urging people to come in. Many of those placed on exhibition are unfortunately freaks of one sort or another; they are extremely fat or they are very small, or twins joined together at birth.

The real point is here: The Dionne children are normal; they are wholesome and entirely lovely little girls, and for that reason we do not believe they should be associated in any way with what is called exhibition at a fair. They do not need the money, neither do their parents. The idea of helping pull the World's Fair at New York out of a financial hole is not good enough and the answer should be a dignified but quite audible—NO.

Father And Sons

At the funeral of John Corkery, former postmaster of Peterborough, a citizen interested in community effort and civic government, there was the unusual occurrence of two sons in the priesthood conducting the funeral service of their father.

One often enough encounters that feeling in families of any denomination, but it is particularly marked in the Catholic church; that desire in families where there are sons that one or several of them should turn toward holy orders and devote his life to the church.

So it was in the case of John Corkery there were two sons in the priesthood and they conducted the funeral service of their father, and as though to bring the tie a little closer, they were in turn assisted by a third priest, a nephew from Toronto.

There may have been similar cases before, but of such we have no record. It seemed like a benediction on the man's life that it should have been that way.

Better Drive On

L. A. MacDonald of Clearwater, Ont., can provide yet another reason why motorists should hesitate about picking up hitch-hikers. He was on his way home and at a point some 35 miles from Toronto stopped to pick up a girl and a youth.

Then things began to happen. The driver believes it was the girl who produced a revolver after which he was tied up and dumped in the back of the car. Then the car went for an hour and the owner was finally taken out and locked in a shed some place in East York. What change he had in his pocket was taken, and in the car were two fur coats and an evening dress. Mr. MacDonald said he heard the couple talking about driving on to Montreal after they had deposited him in the shed, and he told them to be sure and put some oil in the car. Possibly he may recover his car but there is no guarantee of that, nor is there much hope the thieves would look well after the amount of oil.

The truth is the driver of a car does not know who he is picking up along the road. He is always taking a chance, and he does it because he wants to do a good turn. But that's why MacDonald lost his car, his change, two fur coats and an evening dress.

No More Tough Meat

Percy Women's Institute dealt with a problem at their last meeting which has been waiting for the hand of intelligence and experience for a long time—how to cook what is known as tough meat.

We notice at the meeting that dealing with tough meat was regarded as the secret of good home-making, and we are not minded to start an argument on that point. We accept the statement without reservation.

When a family is backed by a purse which has the assuring atmosphere of a Maginot Line then the tough meat problem may not be known to serious extent, but when one comes to the place where it is necessary to get a section carved off near the horns or some other remote place then the situation is altered. It may cause husband to glare at wife; may result in an exchange of words at the butcher shop. The situation has possibilities which may even seriously dampen happiness in the home.

When we find the Women's Institute walking straight into such a situation we are impressed. When we find them emerging bearing with them the cure we are delighted. Early recollection leads back to the days when what looked like tough meat was whacked with a hammer or a mallet. The Women's Institute say one good method of subduing tough meat is to run is through the meat grinder; freezing is recommended, and they also bring to the solution such household articles as vinegar, lemon or tomato juice, and long, slow cooking in moist heat stands at the top of the list.

What's more these Institute ladies cooked a Swiss steak, meat loaf and sausage loaf right on the premises. They had so definitely subdued the tough meat problem that they were content and eager to eat the victuals right at the meeting. That we consider absolute proof of sincerity. If these ladies could spare the time and travel broadly in the land we feel much happiness would arise in Canadian homes. No more tough meat! Glorious, say we.

NOTE AND COMMENT

Houses and apartments are scarce in Ottawa, and the same must be true of Helsingfors but for a different reason.

All that "encircling" talk in which Hitler used to indulge may have given the Finns the right idea of what to do with the invading Russian divisions.

United States had developed magnetic mines in 1925, and we esteem our neighbor the more when reading the added note: "It was decided not to use them."

It costs $135.75 to dress a goalkeeper in the big hockey league when he goes into action, and that is probably the reason why all the big shots take a fling at him.

The city of Hamilton issued a million dollars worth of serial debentures and sold them at a rate which costs the city 2¼ per cent. for its borrowed money. And the time is not far removed when a rate of 6 per cent. was considered quite all right.

Montreal woman has been sent to prison for a year because she accepted money on the understanding that she would supply a young lady with a wealthy husband. Had the young lady been sensible she would have waited until Leap Year arrived and then gone forth and done her own gunning.

WELCOME

(By A.R.B.)

¶ When I lived on Concession Ten, the countryside would worship then, the proper thing to do; they took for granted that they'd go, in summer heat or days of snow, and fill the family pew.

¶ From where I sat why I could see, the elder sitting cross from me, they always parked in there; his pew was fixed up quite a lot, so many little things they got, it had a home-like air.

¶ They'd made a cushion for the seat, a little bench to brace their feet, a goodly sort of plan; and when the summer followed spring, the lady always used to bring, a goodly palm-leaf fan.

¶ The elder used to often say, to strangers who might pass his way, the church will welcome you; he'd wring their hand with smiling face, assure them that there'd be a place, within the family pew.

¶ I mind some strangers came one day, heard what the elder had to say, and they come early too; they entered with a happy smile, and walked right straight along the aisle, sat in the elder's pew.

¶ The elder and his folk came in, and he was looking mighty grim, they had to sit elsewhere; he sort of glared at his new friend, when meetin' time come to an end—of smiles his face was bare.

The President Welcomes Press Twice A Week

THERE IS a press conference at the White House in Washington twice a week, and R. H. Markham of the Christian Science Monitor tells of attending, and of the opportunity he had to talk with the President of sections of Europe with which he is well acquainted.

WASHINGTON.—I have just had a visit with the President of the United States. You might say we had a chat together. But it was hardly that, for I think I did most of the talking. I almost made him a speech, I guess.

Not that I told him how to run America. I suppose I ought to have, but I didn't think about it. Anyway, I don't know how. I can't even balance my own budget. I didn't tell him how to run the world, either. I rather expected to, but didn't get around.

Nor did I try to get any pet idea across. And I didn't make my speech to the President about personal favors, either.

Now let me tell you what I did talk to the President of the United States about. And how I got to see him.

"Well, I just went to his press conference. He has two each week, on Tuesdays and Fridays. They seem to me ideal illustrations of democracy in practice. They are held in the White House, that is, in the President's office.

An Adventure In Democracy

The journalists assemble in a simple, comfortable waiting room furnished with a very large table and many chairs. Most of them are distinguished men. Having won a high place in the journalistic world, they write and act with much assurance. They are independent and at ease.

They are above all censorship, except what honor and propriety impose.

After a while, a door opens and we move through a little corridor into the President's office. It is a moderate-sized, modest, unimposing room. Nothing in it is designed to awe the visitor. Rather, it makes one feel at home. It is the kind of place a democratic nation's first public servant ought to work in. At any rate, I like it. It is my White House, and a suitable one.

The man we people elected to conduct our affairs is seated behind a desk. Not far from him is his private secretary. Behind him stand very alert secret service men. We journalists gather about the desk, standing. Two among us seat themselves at the President's desk.

HE SEEMS to be in good humor. He is thoughtful, friendly, alert, clever. He realizes it is a case of sharp, but fair, fencing. He makes an announcement concerning a new appointment and waits for questions or comments. He laughs heartily at some queries, frankly answers others, averts others. He is self-reliant, but not precipitous.

His secretary now and then intervenes to give factual details about certain matters. There is some "joshing" on both sides and little restraint on either. The intimacy is pervaded with dignity. Both parties play fair. It seemed to me a splendid manifestation of efficient, noble democracy. There I saw freedom of the press and honor of the press at their best.

By an intuition the journalists perceive the conference is over, somebody says: "Thank you, Mr. President," and they take their leave.

I remain and a colleague is permitted to introduce me to the President. He shows a surprising interest in and knowledge of Southeast Europe. I tell him of the people there, of the little people there. I tell the President of the United States of peasant fathers and mothers. Of bakers, tailors, moccasin makers in the distant valley of the Danube. And I tell him, with joy, that they have accepted the President of the world's greatest democracy as their champion.

A dark and ominous cloud of silence lies over Danubia. Most of the common people there are democratic in spirit, even heroically democratic. They have suffered so much from dictators of every sort that they prize freedom above all other things. The sacrifices they make for it are often beyond belief.

The need of freedom seems much nearer to their hearts than to most American hearts. But these people cannot raise their banners now. They are as in a besieged city. They are under fire; literally at the cannon's mouth, under air bombs.

Every wind that blows and every wave that vibrates brings them vociferous declarations about the utter failure of democracy. "Freedom is a corpse," shouts the Fascist. "Democracy is a fraud," roars the Nazi. "Neighborliness is a vile tool of capitalism," cries the Communist.

Absolutists are masters over Danubia. They wave flags till the the earth trembles. Their airplanes soar as vultures over all horizons. Their voices boom through the radios. Their pens screech in the papers. With the dawn of every new day and with the darkness of every care-laden night the terrible fate of Poland and Czechoslovakia is flaunted before the people of Danubia.

A SERIOUS SHORTAGE

(Toronto Star)

A pessimist is a man who worries because, when all is over, the Germans, on account of the shortage, won't be able to burn Hitler in oil.

RECOLLECTIONS

"Lumme! It don't 'alf make you think of the last war."
—Humorist.

Letters To The Editor

Correspondents Discuss Various Topics

THE GENESIS OF WAR

Editor Examiner:

Sir,—The future of Europe after the war is being planned. As its primary cause is not generally recognized, its ultimate effects upon the nations involved must be left for the future to disclose. Men are not agreed as to the primary cause of mass poverty, unemployment, wars and other social disorders, because in a study of them they stop short of their final analysis. If this had been done, the cause of all social problems would be traced to our dishonest and vicious fiscal system, a system adopted by all governments. Equity demands that public revenue be obtained from public sources, that is to say, from ground-rents. Under our immoral fiscal system governments steal public revenue from private citizens, tacitly denying that the moral law applies to them. As they get their authority from those they govern, and the latter, admittedly, have no right to steal, how can they obtain rights from people who do not possess them?

The most heinous crime possible for men to commit against humanity is to enact laws violating the natural rights of human beings. Such laws are the primary source of all social problems, and for these problems there is no solution short of removing their cause. Of this crime all nations are guilty. It is the fruitful source of war, crime, the poverty and misery of the masses. The natural rights of human beings are the Magna Charta upon which alone just government can be established. They are natural laws of the universe, having the power to reward obedience and to punish violations.

Human rights antedate all social customs, all forms of government. Their violation crumbled into ruins six previous civilizations, the same fate from the same cause threatens ours from the present war. The issues of the war are moral. It must be fought until our evil fiscal system is swept away; until justice and equity rule the nations. Then, but not until then, peace and good-will among nations will be possible.

A. S. THOMPSON, M.D.

Havelock, Jan. 9.

PUZZLED

Editor Examiner:

Sir,—There is something going on which I find it hard to understand. I run a business in this city on a fairly modest line, but that is where I make my living. I attended church service on Sunday morning, and after coming home turned on the radio to see what was on. I found there was a broadcast coming in which told me all about costume jewelery which was being sold by some firm in Toronto and it described it in detail and gave the location of the premises. That was on Sunday.

I do not wish to advertise my business on Sunday, and even if I did I would soon find myself in trouble. The papers in Toronto cannot publish on Sunday any more than they could in Peterborough. If I were to try something else like getting out bills on Sunday and delivering them to the homes I am quite certain I would be in trouble. If I were to hire a truck with a loud speaker to go around and make my announcements there would also be trouble. But I can sit at my radio and listen to advertising from Toronto on Sunday. That's what I cannot understand.

SIX-DAY MERCHANT.

Peterborough, Jan. 15.

CRITICISM

Editor Examiner:

Sir,—In reply to Citizen's letter of Jan. 11, I admire and compliment him in the stand he took in defence of Dr. Murray Fraser who fought in the last Great War as a private soldier, now as an officer and gentleman he is again serving his King and country looking after the sick and wounded and the welfare of our Canadian boys who are going overseas to help to crush Naziism and Hitlerism.

This crude and bitter and uncalled for attack should have been immediately taken up by the officers and executive of the Canadian Legion, but they seem to be more interested in running a public dance hall and bingo. I may say that for the duration of the war their first duty is to see that the character and reputation of Canada's soldiers is defended. If the officers of the Canadian Legion are not in a position to take up the attack to defend our comrade Dr. Murray Fraser, I can assure them that if the ex-service men of Peterborough rally around me and give me their strong suport I will lead the attack to defend Dr. Murray Fraser or any other officer or N.C.O. or man who is fighting to crush Hitlerism. Wake up Legion, be bold, fearless, courageous, like the good old Canadian Corps of 1914-1918 and defend our sons who are now taking our place where we left off. Do not be afraid of losing the exemption of taxes on the hall by defending Dr. Fraser. In fact a public dance hall joint should not be allowed exemption of taxes from the city.

ROBERT H. MUIR,
21st Battalion.

SATISFIED?

Editor Examiner:

Sir,—In his address to the annual meeting of the shareholders of the Royal Bank of Canada, President Morris W. Wilson makes this interesting statement: "If for any reason peace should come within a comparatively short time, we would soon revert without difficulty to the not unsatisfactory conditions which prevailed before the outbreak of hostilities." So the conditions which preceded the present war are described as "not unsatisfactory" by this bank president! This is a masterpiece of understatement. Are they considered as "not unsatisfactory" by the million of our people who have been on relief? Or by the several hundred thousand of unemployed youth? (One O.C. of a recruiting regiment has stated that 58 per cent of those enlisting in his unit reported themselves as unemployed.) Do the thousands of young people who have had to defer marriage for an indefinite time consider that as "not unsatisfactory"? Or do the millions of workers "gainfully employed" at less than subsistence wages consider their condition as "not unsatisfactory"? Do the municipal councils who wrestle with tax rates to provide relief, and the provincial and federal ministers who have to provide relief grants-in-aid consider the situation as "not unsatisfactory"? Or is a system of taxation, including the 8 per cent sales tax, which has reduced the number of independent industries in the past half century to less than half of what they were, to be considered as "not unsatisfactory"?

Of course these questions answer themselves. But are we to believe that in the rarefied atmosphere of banking and financial circles the pre-war condition is considered satisfactory? Or was this unfortunate phrase just a slip of the pen?

HERBERT T. OWENS.

Toronto, January 12.

• They Want The Allies To Win

SEVENTY-FIVE per cent of the co-eds at the University of Michigan want the Allies to defeat Germany, and twenty-eight per cent are in favor of the United States entering the conflict if this should seem necessary to beat the Nazis, the poll has disclosed.

Some may be disposed to make light of the opinion of these co-eds; to suggest that it doesn't matter what they think, or that they are not sufficiently mature for sound judgment.

But it would be wrong to treat their views so lightly. In fact, who should be more interested in seeing the Nazis defeated than feminine students in democratic countries? They represent the best informed strata of women.

They see clearly why, for the protection of women and feminine rights, Nazilsm must be beaten. They see in Germany women reverted to a status resembling that of the Middle Ages. The women of Germany, and in other dictator-controlled countries for that matter, are regarded primarily as bearers of future soldiers; as hewers of wood and drawers of water for their men; whose only place is in the home and in silent obedience to their masters.

No one would suffer more if Hitlerism were to rule the world than these same young co-eds at the University of Michigan.

They would lose the emancipation women have gained under democracy; they would be expected to bear large families of little Nazis to carry out the ideals of Hitlerism; they would work in the fields and factories at small pay; they would have to dress as Hitler dictated; they would have their diets regimented.

There could be no co-eds such as those at the University of Michigan if the Nazis were to win. No wonder they want to see Britain and France emerge victorious.—Windsor Star.

A Bit Of Nonsense

Back!

The old soldier had been recalled to the Colours. On the first day he found himself being drilled by an officious young corporal.

"When I call your names, spring smartly to attention and answer, 'Here, corporal',' instructed the N.C.O.

"Palmer."

A click of heels and "Here, corporal."

"Banks."

"Here, corporal."

"That's the idea," approved the corporal.

"Smith."

A weary "Here" was the only reply.

"Here what?" snapped the N.C.O.

"Here we are again," sighed the old soldier.

CASE OF SIBELIUS

AT LEAST one Finn to whom Russia's brutal attack can have caused little surprise is Jean Sibelius, the famous composer, who entered his 75th year recently.

In the years before the war he made his music, and especially "Finlandia," so expressive of the spirit and aspirations of his oppressed people that the Russian Government forbade its performance.

In the early days of the revolution, when the Reds overran Finland, the new tyrants proved even more ruthless than the old. They condemned Sibelius to death, but ... contrived in time to smuggle him across the frontier.—News of the World.

Hard To Believe How Time Flies

JANUARY 15

1910 D. W. Dumble, chairman of the finance committee of the Board of Education says board will require $60,500 this year, including $14,000 for the Collegiate Institute and $42,500 for the Public Schools.

All time-expired members of the 57th Regiment are invited to rejoin to become eligible for the privileges of the armouries.

Conservatory Madrigal Club may enter the Earl Grey competitions this year.

A new rural mail delivery route between Lakefield and Lakehurst has been established.

J. Sanderson, driver for a bread company, has a leg broken when his sleigh upsets.

1920 It was 16 below zero early this morning and still 9 below at noon.

The Peterborough branch of the G.W.V.A. asks that one of its members should be appointed on the local Housing Commission.

Ozias deLaplante is elected president of the Peterborough Law Association.

Rev. Canon Davidson who came to St. John's Church in 1890 has been appointed Archdeacon of Peterborough.

Dr. J. W. Robertson of Ottawa addresses the Canadian Club at a noon meeting.

1930 Spending by tourists in this district last summer broke all records, it is announced today; $617,236 in American money was exchanged in local banks.

John R. Corkery is elected president of the Peterborough Law Society.

T. P. Lancaster, M.L.A. for East Peterborough resigns as town clerk of Havelock.

Mrs. George Wesley is elected president of the evening branch of St. John's W.A.

Peterborough intermediates take the lead in the group race by beating Lindsay 4 to 3 in Lindsay.

IN WAR TIME

1915 Pte. John Lightfoot, Peterborough member of the 2nd Canadian contingent dies in Winnipeg.

The C.G.E. plant is turning out shell caps at the rate of 2,000 a day and the output is to be increased.

William Sutherland, Orpington Avenue receives word that his brother Pte. J. M. Sutherland of the ... Guards has been killed in action.

Judge Huycke is to investigate the pre-election charges made by G. N. Gordon.

The new chancel of All Saints' Church is dedicated by the Lord Bishop of Toronto.

A Bible Message For Today . . . .

Then the king of Syria warred against Israel, and took counsel with his servants, saying, In such and such a place shall be my camp. And the man of God sent unto the king of Israel, saying, Beware that thou pass not such a place; for thither the Syrians are come down.

And the king of Israel sent to the place which the man of God told him and warned him of, and saved himself there, not once nor twice. Therefore the heart of the king of Syria was sore troubled for this thing; and he called his servants, and said unto them, Will ye not shew me which of us is for the king of Israel?

SUCCESSFUL SELLING

"YOU ARE a success before you start." Thus spoke a salesman. He had gone forth at his own expense to a faraway prospect—this when the man who owned the factory refused to put up the expenses for the journey. The salesman travelled several hundred miles in a motor car before encountering travel difficulties — a huge dust storm (all this happened in this month of December in the United States). Thereupon he returned to his city, put away his car and resumed his journey to Chicago in a "Zephyr" train. His prospect gave him a trial order of 1,000 dozen of his product. Then this salesman proceeded to Toronto, and called on me. I had said something about his success, and its heartening effect.

It was then that he said, "You are a success before you start."

I told the story to a Toronto salesman, who said that his practice is to defer calling on a prospect until he feels at the top of his form. He, too, feels that you have to have great power, great confidence, great assurance, before you start out, and that when you go out with power, you radiate power and success.

Successful selling is something more than routine and faithful slogging. It is a thing of the spirit.—J. C. K., in Marketing.

MORGAN FLAGGED TRAIN

WHILE at his Adirondack camp, J. P. Morgan, Sr., one day decided suddenly to return to the city, and telegraphed the president of the railroad that he wished the 10:24 stopped at Paul Smith's station.

When he arrived, five minutes before the train, the little station master, a true Adirondacks product, was industriously checking figures.

"You got your orders to flag the train this morning," Mr. Morgan stated.

"No, I didn't get no orders to flag no train this morning." The station master went on scribbling.

"You mean to say you're not going to flag this train?"

"Nope, not without orders."

Mr. Morgan hurried into the station and emerged carrying a red flag. A whistle was heard up the track. Mr. Morgan flourished the flag, and the train came to a stop.

"You'll hear from this," Mr. Morgan told the stationmaster as he boarded the train.

"Don't get excited," was the reply. "The 10:24 allus stops."

Nature Cults Unnecessary Minister Holds

God does not reveal Himself as intimately through Nature as he does through human associations, and man's cry to search for Him "in God's great outdoors" in misleading, declared Rev. Richard Davidson, Ph.D., D.D., at anniversary services at Trinity Church yesterday morning.

The principal of Emmanuel College, University of Toronto, Dr. Davidson said that while God is in Nature, he does not reveal Himself there as much as he does to the careful student who observes his fellow men. By inference he scoffed at men's Nature cults as unnecessary to a true appreciation of God. And, he added, when God wished to make Himself known directly to men, he gave himself the human form of the Christ.

Dr. Davidson spoke at both morning and evening services. In the evening the congregation of St. Andrew's United Church was also present. It was his first visit to Trinity Church and Rev. G. S. Easton, pastor, had high praise for the work of Dr. Davidson, under whom he had studied. He referred to him as a great educationalist whose teaching has left an indelible mark on the minds and hearts of a vast number of theological students.

Found By Christ.

The Church, said Dr. Davidson, is the society of those who follow Christ. It was founded by Christ, but in no fashion such as a club or modern society is founded. The church was not founded just because men wanted to talk about religion now and again, he said; it had no by-laws, no constitution Instead, the Christ gathered men and women about Him who marvelled at what He had to say. Something came into their lives that had not been there before. Men learned what it was to be taken into the Holy Presence, particularly the disciples who were the nucleus of the church's workers. Jesus did things that made the establishment of the Church a thing inevitable. "He came and the Church could not be," Dr. Davidson said. He said that the Church is still the instrument of Christ, and does the things that cannot be done directly by Him. Its duty is to be, with Christ, the prophet, priest and king.

CAMPBELLFORD

Red Cross Branch Re-elects Executive

CAMPBELLFORD, Jan. 13 — (ENS).—A balance of approximately $2,086.00 was shown by the Campbellford and Seymour branch of the Red Cross Society, according to the financial statement presented by the treasurer, J. D. Mills, at the annual meeting. President N. Alex. MacColl in commenting on the funds raised by the organization in its drive thanked members of the executive for their hearty co-operation. The secretary, Mrs. S. Twigg, was instructed to write notes of thanks to several of the individuals and organizations which had lent their assistance. It was announced that at a meeting of the women's work organization, Mrs. D. Mitchell had been elected recording secretary; Mrs. N. A. MacColl, appointed to the work committee; and Mrs. Charles Ackerman as supervisor of all wool work. Members of the executive were re-elected for 1940 as follows: President, N. Alex. MacColl; vice presidents, Mrs. R. A. Linton and Mrs. E. Brunelle; treasurer, J. D. Mills, and secretary, Mrs. Steve Twigg.

He Prefers Home

LENMONCOVE, Calif., Jan. 15. — (AP). — Twelve-year-old David Hobbs, who became homesick at the Beverly Hills mansion of Actress Ann Sothern and Band-Leader Roger Pryor, is back with his 11 brothers and sisters, playing around their tent house on the bank of the Kaweah River. "They were swell to me, but I just wanted to be home," said David.

HABOCO
5 STORES
Good Values
Tues., Wed. & Thurs.
Jello Powders 2 for 13c
Sunlight Soap 5 for 25c
Oxydol, lge. pkg. . . 22c
Sliced Bread, 2 for 13c
Orange Marmalade, large jar 19c
Peameal Bacon lb. 25c
Peameal Rolls, lb. 19c
Pork Chops, loin lb 28c
Butt Pork Chops, lb. 22c
Sausage, lb. 15c
Hamburg Steak lb. 15c
Stewing Beef, lb. . . 15c
CHOICE FOR ROASTING
Chickens - lb. 21c
DRAWN FREE
Steaks or Roast
Round Sirloin, lb. . . 23c
C.O.D. Phone Orders
Given Prompt Attention
FREE DELIVERY

Men and Tanks Undergo Winter Training At Camp Border

The men and tanks at Camp Borden are undergoing rigorous training in wintry weather with sub-zero temperatures such as those of the far-northern battlefront where the Finnish forces are battling it out with the might of Soviet Russia. Dressed in fur hats, with heavy leather sleeveless pullover, huge gloves and goggles, the recruits are out daily learning how to pilot their speedy tanks through heavy snow, ice and bushland.

Warkworth Guild Elects Officers

WARKWORTH, Jan. 15 (ENS).—Mrs. D. Sloggett and Mrs. England were hostesses for the annual meeting of the Ladies' Guild on Thursday afternoon with a full attendance of members.

Mrs. H. Brooks presided for the opening exercises.

The secretary and treasurer's reports showed most gratifying results for the efforts put forth by this small band of women.

Votes of thanks were tendered the hostesses and all the officers for their untiring efforts during 1939.

During the afternoon Mrs. D. Sloggett and Mrs. W. J. Baker, two of the oldest members, were made honorary members and greetings were extended to Mrs. F. Meneilley who celebrated her birthday on Thursday, and all joined in singing 'For She's a Jolly Good Fellow.'

All the officers were re-elected:

Honorary president, Mrs. Gault; president, Mrs. H. Brooks; vice-president, Mrs. Wm. Mowat; secretary, Miss Louise Brooks; treasurer, Mrs. A. Maldens; press reporter, Miss Blanche Baker.

A dainty lunch and the pleasant social hour followed by prayer brought the meeting to a close.

St. Andrew's Circle Officers.

The annual meeting of St. Andrew's Circle was held on Thursday afternoon at the home of Mrs. Carmen Carlaw with a fair attendance.

The report from the secretary-treasurer was most gratifying.

The following officers were elected for 1940: President, Mrs. Jas. Armstrong; vice-president, Mrs. C. Melkiejohn; sec-treasurer, Mrs. C. T. Maycock.

The remainder of the afternoon was spent in sewing and a social time together. At the close the hostess served a dainty lunch.

Personals.

Mrs. P. S. Ewing received word from Brooklyn, N.Y., announcing the death of his brother-in-law, Mr. Oscar Prall. The late Mr. Prall was a popular citizen of this village 50 years ago.

The charter for the Warkworth-Percy branch of the Red Cross has arrived, is framed and has been hung in the council chamber.

Mrs. Wm. Shaw and Mrs. J. M. Greenly attended the funeral of their niece, Miss Mae Millar of Gravenhurst.

Keeps His Promise

KANSAS CITY, Jan. 15 —(AP) — "Mr. Cook is out for the evening," the hospital said to callers for Reverend Oliver Cook. Mr. Cook, 65, was injured in a fall but had promised the Rev. Theodor Stoerker he would attend services at which Mr. Stoerker was to be installed as pastor of First Congregational church. A friend drove Mr. Cook to the church and then back to the hospital.

RHEUMATISM ...NEURITIS
Overcome mineral deficiency ailments with NOVA-KELP, the NATURAL food supplement. Attacking the cause is better than dosing the symptoms! *Prevent* and *correct* rheumatic, nervous, glandular, and skin disorders in your family!
Sold at all drug stores.
NOVA-KELP from Nova Scotia
$250.00 Nova-Kelp's NEW contest Entry forms at your druggist

Trent School Girls Busy Making Quilts

TRENT RIVER, Jan. 15.—(ENS).—The girls of the public school held their second hour from three to four o'clock Friday afternoon for sewing patches for a quilt for the Red Cross, directed by Mrs. George Dart, president of the Trent River War Workers' Association, assisted by Miss B. G. French and the following ex-pupils—Phylis Brown, Reta Glenn, Laura Dunn.

The pupils are very much enthused over the work, trying to make enough blocks to set up two quilts for quilting when the mothers will be called upon for this work. A number of the pupils have made posters, printed them neatly as follows: 'Junior Red Cross, everyone welcome. Meets each Friday, 3 p.m., Trent River school.' Mr. R. W. Umphrey, teacher, presented one of these posters to each of those who directed the work for the pupils during the afternoon. The pupils sang one verse of 'O Canada,' closing with the Benediction repeated in unison. An organization meeting will take place Friday afternoon, Jan. 19, and a social afternoon will be held every fourth Friday.

Those of this vicinity who contributed one dollar or more to the Canadian Red Cross, national war appeal, received from the head office, Toronto, on Friday, their official acknowledgment of their donation, together with a card certifying membership of good standing, accompanied by a Red Cross button.

Our hockey team played their first game of the season at Norwood rink, with Westwood Friday night.

A congregational meeting of the United church was called for Thursday night, but owing to weather conditions the meeting was cancelled.

Mrs. Spooner Hostess To Hastings Aid

HASTINGS, Jan. 15.—(ENS) — Mrs A. E. Spooner, Front street, Hastings, extended the hospitality of her home on Thursday afternoon to over twenty ladies, who met for the January meeting of St. Andrew's Presbyterian Ladies' Aid, also for an afternoon tea at the close.

Mrs. W. S. Fife presided and the newly elected officers were in positions. "Standing on the Portal of the Opening Year" was sung as the first hymn. The Scripture reading read by Mrs. Reta Johnston, and in memory of the late Mrs. Annie Fleming who was a devoted member of the church, was Psalm 121, one of Mrs. Fleming's favorite chapters of the Bible.

Mrs A. E. Spooner and Mrs. H. B. Wilson were appointed as a Sunshine Committee.

Annual reports were submitted by the various officers and ways of making money for the New Year were discussed.

Mrs. Spooner was assisted by her daughter, Mrs. Clarence Gillespie, Mrs. W. S. Fife and Mrs. McEachnie in the service of the afternoon tea.

Merely Protection

BRUSSELS, Jan. 15 — (AP). — Officials explained to-day a communique last night which said "certain protective measures" had been taken was issued to quiet fears of the Liege and Verviers districts, whre some workmen had been drafted for labor. Confusion arose in the districts over rumors that the country was at war.

Steel Helmets Under Egyptian Sun

Steel-helmeted troops of the regular Egyptian army, shown in their trenches as they received gas mask training with a view to possible service in the European war. The Egyptian army has constructed these zig-zag, sand-bagged trenches throughout the Cairo district.

Pupils Hold Euchre To Purchase Yarn

HASTINGS, Jan. 15 — (ENS) — The pupils of the Cobourg Road school, under the direction of their teacher, Miss Kathaleen Crosson are doing their part towards winning the war A euchre party was sponsored by the teacher and pupils and the proceeds were used in purchasing yarn for knitting. Scarfs and wrist bands are being knit by the pupils.

Bears Run Amok Scare Zurich; Both Are Shot

ZURICH, Jan. 15 — (CP). — Two black bears that went berserk yesterday afternoon kept residents of a five-mile area surrounding this village terrified afternoon and evening and until both animals were shot by a posse of four police officers that combed the area.

Children were warned not to leave their homes and adults were cautioned about going outdoors when word of the behavior of the two bears, supposedly domesticated, went the rounds.

Finally both bears, male weighing 300 pounds and the female weighing 250 pounds, were shot and killed by County Constable A. E. Jennings of Goderich, a former R.C.M.P. officer.

The male bear was tracked three and a half miles from the farm of Peter Becker, Hay Township, near Zurich, where it had broken loose from its leash in the barn. Cornered in a barnyard, it was about to climb a fence post when Constable Jennings fired the first shot, wounding it.

The maddened bear turned on the officers, Jennings, Chief Norrie of Exeter, County Constable Ferguson of Exeter, and Provincial Constable Rutherford of Goderich. It was running widly for Jennings, when he let the second charge from his sawed-off shotgun go at point blank range and brought it down. A third shot was fired to make sure it didn't rise a second time.

The female bear was still within the barn at Becker's farm, but no one dared to go near the building until it, too, was shot by Constable Jennings on request of Mr. Becker. Only then did quiet return to the jittery community.

Mr. Becker had bought the pair of bears from a resident at Baden, who had got them in Northern Ontario. They were two years old. When they were brought to Becker's place some days ago they showed signs of becoming ugly. A couple of days ago Mr. Becker's father was badly clawed by one of the animals.

BLACKOUT WASHOUT

GREAT MISSENDEN, England—(CP)—Fined for having bright headlights in the blackout here, Albert Batchelor explained his radiator had burst and escaping water had washed the black paint from the light lens.

R.A.F. Planes Fly Over Austria

The "largest survey flight of the war" was carried out by Royal Air Force planes when they penetrated the Reich as far as Austria and Bohemia. Other planes flew over northwest Germany and Heligoland. If the planes took off from bases in Britain they would have had to fly 1,700 miles, or nearly as far as from Newfoundland to Ireland.

State Trooper Let Off In Girl's Death

MAUCH CHUNK, Pa., Jan. 15 — (AP). — Benjamin Franklin, suspended State Police corporal, was acquitted yesterday of murder and manslaughter charges in the fatal shooting last June 5 of Joan Stevens, 14-year-old schoolgirl.

The jury of nine men and three housewives deliberated more than nine hours.

Before the trial Franklin's superior, Major William Clark, said the trooper "positively" would be reinstated with back pay if acquitted.

Franklin was released in $2,500 bail in connection with another indictment growing out of the shooting. It charges involuntary manslaughter—a misdemeanor.

The 30-year-old trooper pleaded self-defence, contending he shot the girl when she threatened him and a subordinate with what looked like an automatic, but turned out to be a toy pistol. Eight bullets pierced her body.

Franklin testified the shooting took place in a police car. The troopers were questioning the girl about a bank robbery plot about which they said she had volunteered information.

Hastings

Mrs. Joseph Porter of Winona has spent the past week at the home of her parents due to the serious illness of her father, Matthew Waddell. Friends will be pleased to hear he is progressing favorably.

Mrs. Gordon Dickey and little daughter Helen Ruth are both recovering from their serious illness from pneumonia.

Rev. William Stocks has been confined to his home for several weeks through illness.

It's DIFFERENT!
Mildly medicated super-soft talc with fragrant Oriental bouquet. Buy today—all druggists—only 25¢.
CUTICURA TALCUM POWDER

UNITY OF CANADA
ONTARIO
GREAT IN RESOURCES
DOMINION OF CANADA
OTTAWA
TORONTO
WINDSOR

PREMIER HEPBURN *says:*
"ONTARIO STANDS READY"
"Ontario is responsible for one-half the industrial output of the Dominion, and forty-four per cent of the entire production from all sources. Translated into money, this means over Two and One-Quarter Billion Dollars annually.
"By unanimous resolution of the Legislature, Ontario indicated her immediate readiness to mobilize these immense resources on behalf of Great Britain and France, the two great democracies from which most of our people have sprung.
"The issues in the present conflict have been so clearly drawn that our freedom-loving citizens were never more unitedly resolved to accept the challenge. With men, materials, and resources, Ontario stands ready."
(Signed) M. F. HEPBURN, *Prime Minister.*

ONTARIO has four hundred and twelve thousand square miles with the largest population in the Dominion, as well as great diversity in activities. She has mines, farms, fruits, industries, woods, lakes and mighty rivers. Ontario has lived up to her opportunities; expanded her markets to all parts of Canada and the Empire — buying from all parts of Canada — selling to all parts.
* * *
Remember, when you buy a Canadian-Built car, you are helping support an industry that distributes more than $22,000,000.00 annually in wages and salaries to many thousand families dependent on the industry itself. Add to these the families that are supported by industries supplying raw and finished materials to the Automobile manufacturers, and you get an idea of what this activity means to the Canadian Home Market.
A busy Automotive Industry in war time is a live asset indeed — a truly national war enterprise.

UNITY IS VITAL IN WINNING THE WAR
Our Soldiers, Sailors, Airmen — our Industrial Army—our men and women who are enlisted "During the Duration" to assist in every way the Empire in her struggle — all of these find their real strength and esprit de corps in the Unity of the Dominion that stands behind them.

AUTOMOTIVE INDUSTRIES OF CANADA
1006 LUMSDEN BUILDING — TORONTO, ONTARIO.
Ask us for Facts and Figures concerning the Automotive Industries and the work they are doing in Canada, and we will send them.

TRIO OF GAMES OPENS PUBLIC SCHOOL HOCKEY LEAGUE SEASON

Two Cage Teams Jump Ahead With Victories

Two teams jumped well ahead of the field in the Men's Senior City League when Quakers and Independents garnered their second straight victories, the former trouncing Dominions 35-17 and Independents garnered their second straight victories, the former trouncing Dominions 35-17 and Independents nosing out the Bees 23-16 in a basketball double-header at the Y.M.C.A. Saturday night.

A full game and a half behind the leaders are Dominions and C.G.E. who have each dropped one game, and bringing up the rear are the Bees who have yet to pull out a victory in two starts.

Quakers piled up an 18-9 margin in the opening period of their game with Dominions and then added another nine points to their edge in the rough last half. Both teams played hard, fast, if not brilliant basketball and both roughed it up in the final half. Quakers had a definite edge on the attack, passing and shooting to much better advantage than the losers who spoiled any attempt at a planned attack with too much shooting from far out. Quakers had but six fouls to the losers 11, Quakers making five tries and the losers but one of their chances. Joe Jakafby, Ken Gillespie and Al Murray sparked the winners with Jakafby dropping in 17 markers and the other two starring, going both ways. Harry Marsh, who played a stand-out game at guard and topped the losers with eight points was the pick of the Dominions.

The teams:

Quakers (35) — Centre, Jakafby, 17; forwards, Ward 2, Murray 6, guards, MacPherson, Thomas 1; subs, Gillespie 3, Patterson 6, Galley.

Dominions (17)—Centre, Holmes; forwards, Dundas 2, Currie; guards, Marsh 8, Grose; subs, Hammill, Weese 5, Hunton, Wolstenholme, Csumrick 2.

Started Slowly

Independents jumped into a two-point lead near the finish of the opening period after both teams had started slow, and were leading 10-8 at the rest period. Starting the final half the winners ran in several fast baskets and jumped their lead to eight points that was too much for the losers despite a rally in the dying minutes.

The losers shooting in and around the baskets was very bad as they threw away chance time after time from in close with faulty marksmanship. Independents had but eight fouls to the losers 12, Independents making three tries and the losers throwing in four. Don Sedgewick, Joe Stewart and Gord McIntyre led the winners, with Stewart leading the scorers with seven points and McIntyre and Sedgewick starring defensively. Pete McArthur was the only stand-out for the losers, scoring six points and working well defensively.

The teams:

Bees (16)—Centre, Craig 2; forwards, Thorburn 4, McArthur 6; guards, Whaley 2, Ascot 2.

Independents (23)—Centre, Dyer; forwards, Stewart 7, Dougherty 2; guards, West 4, McIntyre 6; subs, Sedgewick 4, Jeffries.

Referee—R. White. Scorer — R. Rogow.

Grove Wins, 6-4 Over High School

LAKEFIELD, Jan. 15 —(ENS) — The Grove School took a 6-4 win from the High School Saturday afternoon in the Lakefield Rink. This was the first game between the two schools this year and also the first time on ice for the Grove since returning from their holidays. Soft ice made it hard going but no penalties were handed out by Referee Smith of the Grove teaching staff. Both teams played good hockey, together, with Frener of the Grove getting 4 of their 6 goals. Loyst and Clarke fought hard for the losers. The teams:

Grove: Goal, Fairhead; defence, Carson, Foster; centre, Frener; wings, Roberts, Harris; subs, St. Remy, Potts, Morris, Langmuir.

High School: Goal, Birch; defence, Loyst, Earnshaw; centre, Clarke; wings, Skelcher, Carveth; subs, Millage, Jackman, Crowe.

Under cover of blackouts a gang is rifling coin boxes of telephone booths in South London, England.

Drink Coca-Cola Delicious and Refreshing B-99

BROCK ST. ARENA
No Skating Tonight

SPORTS—DAY BY DAY

Digging Up the Local Dirt With the Odd Chuckle or Two

By CEC. PERDUE

Well, we hope the farmers got their wells filled. Same as we did our rubbers. Dunno at this writing if the water has quit floating and started to freeze in the Lakefield rink or not—if there's ice, the local Colts will trek 10 miles tonight up the highway for an O.H.A. junior fixture with the up-and-atom Lakefield lads. If not, they naturally won't. Bob Strickland's knee hasn't responded lately and he'll be out of the lineup for a time, 'tis expected—a tough break for a husky youth who was playing fine hockey. An 18-year-old 170-pounder from Norwood (he's Mickey Puffer and plays for the High School and for Alex Kempt's team in the T.V.L.) will get a tryout with the Colts, maybe catching on at defence. Tonight's team, provided it plays, will have Agnew in goal; MacDonald, Parnell, Beggs and Mason on defence; and Foster, Wade, Pammett, Rochetta, Nichols, Craig and Vitarelli up front.

* * * * * *

And tomorrow p.m.—also if there is frozen aqua in the arena—the Petes journey to Belleville to play the Fliers. We said Saturday they met the Redmen this game, but—like Dagwood and his comic sandwiches—can't get everything in right all the time. It's the Fliers on Tuesday and then the Buckland band tackles the Redmen on Friday in Bella Villa. Two on the road this week and a pair of wins would give the Petes playoff ideas. But, of course, one mustn't count the chickens till the incubator is paid for. Only fray here this week is a junior joust Friday betwixt the Oshawa Bees and the local Colts—and it is for the loop leadership.

* * * * * *

They're Gettin' Ideas

Right now the Petes are in good shape, only Jack Jopling being laid up for the time being—a bit of sinus trouble for a week or so. With plenty of spares—they've got three goalies, no less—they hope to wiggle through the season without going shorthanded. (Where's there a referee's noggin to knock twice on?) They may not even survive group playoffs but the chances are rather bright and—with no ex-senior "A" team to meet in playdowns—the gang might yet be pounding on the door of provincial finals. Which would be sweeter than the voice of Wee Bonny Baker singing: "Oh, Johnny!" Or, if your gastric juices call, sweeter than deep apple pie in warm whipped cream. Golly.

* * * * * *

But to veer off a tasty subject for a minute, the School Puck Loop swung into action at All Saints' rink on Saturday, dishing up a lot of divot-digging and some fair hockey in a trio of tilts. Central copped a 6-4 victory over King Edward, Queen Mary nosed out a narrow nod o'er Queen Alex, and Prince of Wales piled the whitewash brush to win easily 'gainst the King George kids. Max Williamson and Don Crawford, as referees, handled the melees in okay manner. Another school triple-header there next Saturday.

* * * * * *

A Word From Kingston

A coupla little clippings from Bill Walshe's sports pillar in the Kingston Whig-Standard. Speaking of ski-ing, he says: "Peterborough started a ski club only a few years ago and used a small hill near the city at first, but now has a club house and a district not far from the city where the sport is enjoyed under ideal conditions." And down near the tail-end of his column, Bro. Walshe tosses a dig at the mighty Queen's with this line: "The prestige of Queen's seniors took a bad poke considering that they only got one goal against Trenton in the VanHorne final and Peterborough beat the Fliers 9 to 5 on Friday night." Incidentally, the VanHorne final serial is due to resume and probably wind up this week.

* * * * * *

Church Hockey League games listed for All Saints' rink tonight—and cannot be postponed except by the executive—are: Knox Bantams vs. St. Paul's at six, All Saints Juveniles vs. Trinity at seven, Park St. vs. George St. Juniors at eight, and All Saints vs. St. James Seniors at nine. And tomorrow night, the only joust on the menu is at seven betwixt All Saints and St. John's Bantams. Ice seems to be tightening up today, but stormy weather may help put a crimp in tussles on outdoor arenas. Quien sabe?

* * * * * *

He Says Now, Says He

And from Belleville: "Proving far superior on heavy ice, the Petes skated to a 9-5 win over the Fliers on Friday in their first meeting. A capacity house witnessed the game played on soft ice, but apparently not too heavy for Frank Buckland's laddies. Play was rather even in the initial period when the homesters led 2-1, but in the middle session the Petes rapped home four counters as the birdmen notched but two — the home sextette racing rough-shod over the Fliers' in that middle session attack. The win gives the Petes their second victory in the group, having beaten the Redmen 14-4 three weeks ago. The Liftlock City squad seems to be a well-balanced team but their true test will be seen when they meet the Air Force here on Tuesday night. The Petes scored with a marked degree of consistency last game, getting two in the first, four in the middle chapter and three in the last frame." .This is high praise indeed from a chap who didn't think much of the Petes several weeks ago.

* * * * * *

The pressure is now off the N'Yawk Rangers, following their Sunday defeat in Chicago. But they tacked up a new record Saturday eve in Toronto with their 19th straight N.H.L. win. A lot of local folk listened in to the broadcast, and two things struck us forcibly—the great goal-guarding of Kerr and the Rangers' system of attacking when they themselves were a man short. It bothered the battling Leafs plenty and eventually beat 'em. Ya gotta hand it to Les Patrick, whose brain really gives. Minus Apps and Drillon, the Leafs put up a great fight to the finish and Foster Hewitt's carrying cadences did not assume a somewhat sombre quality till well nigh the end. The Rangers were as happy as school kids the last school day when the final gong sounded.

* * * * * *

Hither and Yawn: Guess there were no C.G.E. games Sat'day; at least we've received no results....Westclox big skating party at the Brock is postponed from tonight till Wednesday....City Cage Loop results are listed elsewhere this e'en....Baltimore Orioles 10-2'd Washington o'er the week-end, and we'll bet Calladine and Vitarelli figured in some of it.... Jerry: Just send a lead and lineups (no summary) on these minor tilts ....Lock Co. will be starting soon in the Omemee district hockey circuit ....A coupla southend games in tonight, and one of 'em is rather late; King Edward and Beaver Bantams are due tomorrow night at six at the Sacred Heart rink....Port Hope-Oshawa junior fray tonight has been postponed....Lakefield intermediates are scheduled to journey to Oakwood on Tuesday, and Sutton is at Lakefield on January 19th....Industrial Hockey League games at the Brock on Thursday p.m.: Marines vs. Raybestos at 7.30, Quakers vs. Watercraft at 8.30, and Westclox vs. Brintons at 9.30....Guess that's about the works for this snowy morn.... POME: When the wind is blowin' from the east, it's good for neither man nor beast; and a northern wind we greatly fear—calls for some heavy undergear!

Anglican Transfers

OTTAWA, Jan. 15—(CP). — Two new appointments in the Anglican Diocese of Ottawa were announced last night by Rev. Robert Jefferson, Bishop of Ottawa. Rev. H. O. Hodder, rector at Bell's Corners, near here, has been transferred to Arnprior and Rev. R. K. J. H. Turley, missionary at Russell, to Clayton. They will take charge of their new parishes next month.

Dies Of Scalds

HAWKESBURY, Ont., Jan. 15 —(CP).—Scalded Friday when he upset a tub of boiling water, two-year-old Jean Charles Myre, son of Mr. and Mrs. Alfred Myre of this eastern Ontario town, died in hospital here Saturday.

CZECH FACTORY IN KENYA

Employing refugees from Czechoslovakia, as overseers, a Czech firm has opened a factory in Nairobi, Kenya Colony, an dis making 3,000 pairs of rubber-soled shoes daily.

Shirt and collar factories of Derry, Northern Ireland, have received an order for 1,340,000 army shirts.

Foxboro Wallops Ivanhoe 6-1; Zion Blanked

TWEED, Jan. 15.—(ENS).—In the first half of the double header of the Centre Hastings League, on Friday night, Jack Stewart's Foxes from Foxboro, outscored the new Ivanhoe entry to the tune of six to one. The losers playing short handed put up a real game, but displayed weakness from the blue line back.

In the first fifteen minutes of play, Grant Wright, Noel Guay, Normie Walt and Spencer each rapraped a counter past Delve in the Ivanhoe nets. The first two counters came from scrambles in front of the Ivanhoe nets, and Spencer scoring along with Walt getting the other on a pass from Gough. Grant Wright got the only count of the midle frame, Gord. Walt clicked for his second goal of the evening in the last period. Kirby was responsible for the Ivanhoe tally just before the game ended. Woods and Cooke served the only two penalties of the game.

The line-ups:

Foxboro—Goal, Guay; defence, Noel Guay, G. Walt; centre, Grant Wright; wings, Spencer and Thompson subs, L. Gough, Dafoe, Gay and F. Guay.

Ivanhoe— Goal, Delve; defence, Don Reid, A. Ray centre, Cooke; wings, Kirby and Woods; subs, Downey and Fleming.

Shutout For Glenn Ross.

The second half of the bill brought together Glenn Ross and Zion, with the former gaining their first shutout of the year, downing the Irish 4-0.

Doug Martin was responsible for the four counters with playmaker R. Pyear giving his plenty of help. The first period was without a penalty, but elbows flew high in the second and third periods and wound up in a slight tussle between Ray Dickey and Gerry Fraser. Pyear gave Martin the pass for his first goal in the first two minutes of play. He got his second unassisted at the ten minute mark and took the pass again from Pyear for his third tally. The final counter came after 16 minutes of the second period, scored again by Martin from Pyear.

The line-ups:

Foxboro— Goal, Hagerman; defence, Brown and Fraser; centre, Martin; wings, G. Pyear and R. Pyear; subs, Armstrong, MacDonald and Brooks.

Zion Hill — Goal, Gifford; defence, Bedford and Dickey; centre, Brough; wings, Ketcheson and Parker; subs, J. Ray, Ed Simms, G. Tummon.

Referee—Jim Hulin.

Landis Wrecks Farm System Detroit Tigers

CHICAGO, Jan. 15.—(AP)—Commissioner Kenesaw Mountain Landis, who always has the last word in organized baseball, has spoken again, and as a result the far-flung farm system of the Detroit Tigers is a mere shambles.

Landis, in a voluminous report handed down yesterday, wrecked the intricate "chain-gang" setup of the American League club and warned all baseball executives of even more severe penalties for similar rules infractions in the future.

He charged Detroit and affiliated clubs used "fake agreements," "false certificates and club relationships," "cover-up" deals and similar practices in operation of a farm system.

The nine-months investigation brought the following action:

1—Free agency was awarded 92 players, valued at close to $500,000, including Pitchers Paul Trout, Lloyd Dietz and Steve Rachunok, Infielder Benny McCoy and Outfielder Roy Cullenbine of the Detroit club. The other 87 were scattered among 15 minor league clubs.

2—All player transfers, except on waivers, between Detroit 'including Beaumont of the Texas League and other subsidiary and affiliated clubs) and Toledo (American Association), Fort Worth (Texas League) and Lake Charles (Evangeline League), or their subsidiaries or affiliates, are prohibited for three years.

3—The Chicago Cubs were fined $1,000 for negotiating with McCoy and Cullenbine before the inquiry was completed in the interest of their future employment in case they were declared free agents. The St. Louis Browns were fined $500 for contacting McCoy under similar circumstances.

4—The free agencies granted the 92 players will not become effective until Jan. 29 and no club may contract them before that date. Detroit and the clubs operating with Detroit in these rules violations cannot contract with any of the players for three years.

5—Cleveland of the American League was ordered to pay $2,000 to Walter Carson, New Orleans Southern Association outfielder. Toledo, Detroit affiliate until recently, sent Carson to New Orleans and was paid $2,000 for his contract. Toledo, in turn secretly gave this amount to Cleveland.

6—Several other players entitled to free agency were disposed of by Detroit and farm clubs to other clubs for value. Landis ruled these players must be paid the amount received for them, either by Detroit or the club acting for Detroit, the Commissioner to settle any disputes over which club shall pay.

Champion In a New Line

Yes, this is a former world's heavyweight champion, none other than Gene Tunney, who retired 12 years ago, to spend his time newspaper editing, lecturing and reading Shakespeare. Plus dressing well enough to get himself voted one of the "best-hatted" men in the United States by a set of fashion experts. The reward for this cranial sartorial efficiency was a complete set of 12 hats of practically all possible kinds, and the ex-champ is seen after the presentation, wearing a high silk and carrying the rest.

Manager Les Patrick Is Glad It Is Over Pressure As Great As Stanley Cup Series

TORONTO, Jan. 15.—"Let me at that stuff. I need something to steady my shattered nerves," shouted Manager Lester Patrick excitedly as he grabbed a pint bottle of milk from a case in the dressing room of his New York Rangers just after Saturday night's 4-1 victory game against the Leafs.

"Wow! I feel better already," continued the silver-haired New York hockey leader as he drained the last of the milk, leaving a thin trail down the lapel of his coat in the haste to obtain the "nerve-steadier."

"I'm glad that game is over," Patrick rambled on. "The pressure has been almost as great as in a Stanley Cup title series. I'd been trying to get the boys to forget about a world record of unbeaten games, but it couldn't be done. Now we've got that new mark and we are become normal creatures again. There's been so much emphasis on our string of unbeaten games in recent weeks that we've all had the jumps.

"Say, what do you think of that new checking style we've adopted while a man short? We've been using it since early season and it's been paying dividends. We've scored six times while a man short and have had only three scored against us."

Davey Kerr, the smooth-working Ranger goalie who lives a quiet family life in Leaside in the off season, tugged wearily at his heavy armor in one corner of the dressing room. "Gosh, those Leafs are sluttons for punishment," he sighed. "I'm sure glad that game is over. With Apps and Drillon out, I didn't have any idea they could be so tough to crack. I thought they had us when Bob Davidson got into the clear for that shot at me in the last period while Horner was in the penalty box. Guess I was lucky to stop that one."

THE SPORTS ROUND-UP

By EDDIE BRIETZ

Associated Press Sports Writer)

NEW YORK, Jan. 15.—(AP). — Henry Armstrong says Al Hostak will stop Ceferino Garcia if they ever meet....Lou Ambers tunes up for Al Davis in a 10-rounder against Wally Hally at Providence, R.I., Jan. 29....Former Police Commissioner E. P. Mulrooney says none of us may live to see it, but eventually the president's cabinet will include a secretary for recreation....And that is about as near as we'll ever coming to a boxing czar, if you ask us. .

Bill Doak, the old spitball pitcher, is the latest baseballer to go into the bowling business with a swanky joint at Bardenton, Fla. Garcia and Glen Lee are due back in Los Angeles from Manila, Jan. 24.... Golf without its glamour will be the vogue here Feb. 6-9 when the Greenskeeping Superintendents' Association holds it annual convention.

Sports Cocktail: Eddie Collins has started tongues wagging by saying Rube Waddell in his prime was faster than Lefty Grove in his.... Wild Bill Melhorn has opened a golf school in Chicago....Out in the mid-west they're having a hot argument over whether one of the broadcasting companies should devote an hour on Saturday night air time to one of the symphony works or reports of the Minnesota basketball games.

One-minute interview:

Joe Louis: "Retire? From what?"

Beavers Cop Win In Tight Tussle

In a fast, closely-fought Southend League game Saturday at the Sacred Heart rink, Beavers nudged out a 1-0 decision against Canucks. It was scoreless till out in the third period when Sullivan bulged the hemp for the lone counter of the contest. Sullivan, Goodwin and Delpellaro stood out in this fixture, a close-checking fray from start to finish. The teams:

Beavers: Goal, Redmond; defence, Sullivan, VanAllen; centre, Goodwin; wings, Ferren, O'Herne; subs, Henwood, Plitz, Griffin, Pilling, Dorgan.

Canucks: Goal, Delpellaro; defence, Dayman, J. Giardino; centre, Rogers; wings, A. Giardino, Connelly; subs, Mattucci, LaPlante, Fontaine, Daly.

Referee—R. Leether.

N.H.L. Leaders

(Canadian Press.)

Standing—Boston, won 17, lost 6, drawn 3. Points 37; Rangers, won 15, lost 4, drawn 7. Points 37.

Points—Drillon, Toronto, 15 goals, 10 assists, 25 points.

Goals—Drillon, Toronto, 15.

Assists—Watson, Rangers, 15.

Penalties — Hiller, Rangers, 46 minutes.

Shutouts— Broda, Toronto, and Robertson, Americans, 4.

End Of His Jobs

OTTAWA, Jan. 15 —(CP) —Three hours after he was struck by an automobile, Lawrence Pout, 43-year-old unemployed carpenter who was to have reported for his first job in several months, died in hospital. Coroner W. T. Shirreff will investigate.

Shore Still Tough In Hockey Frays

(Canadian Press).

In case it was thought around the International-American Hockey League that Eddie Shore might turn to meeker ways of forsaking an active playing role in the major leagues to become an owner in the minors, the old battler has served warning that such is not his intention.

Shore the player with Boston Bruins was grim, fearless and always ready to rough it up with anybody in the National Hockey League. Shore the owner apparently has lost none of his zest for a fight as indicated when his Springfield Indians downed Philadelphia Ramblers 5-2 in a Saturday night contest.

Near the end of the game Bill Allum of the Ramblers was penalized for tripping and as he left the ice Shore met him. Blows followed words and finally the two had to be separated by players and police.

This was one of the developments in an Int. -Amr. week-end that saw the Indians break even in two contests. Last night Providence Reds took the measure of the Indians 2-0 in the only shutout of the week-end. New Haven Eagles trimmed Ramblers 7-2 last night after losing 6-2 Saturday night to Hershey Bears. Pittsburg Hornets took a 4-1 victory Saturday over Cleveland Barons but lost 4-1 in a return engagement last night. The seven-game week-end schedule was rounded out with Syracuse Stars thumping Indianapolis Capitals 8-3 in a Sunday night game.

Additional Sports On Pages 7 and 10

Americans Ask Waivers On Three Players Smith, Boll And Romnes Scheduled To Go

NEW YORK, Jan. 15 —(CP)— Waivers have been asked on R. J. (Hooley) Smith, Frank (Buzz) Boll and Elwin (Doc) Romnes by New York Americans of the National Hockey League, it was learned today.

According to the waiver ruling, the Americans may offer the three veterans for sale to any minor league club if no other N H L team wants them at the league's waiver price of $5,000.

Smith, who turned professional in 1924 with the old Ottawa Senators, is the oldest player in point of service in the circuit. Boston Bruins and the old Montreal Maroons are other clubs with whom he has played in a 16-year career.

Toronto Maple Leafs traded both Romnes and Boll, along with Harvey Jackson, to the Americans this season for Dave (Sweeney) Schriner. Romnes, a centre, previously played with Chicago Black Hawks, while Boll broke in as a left-winger with Toronto in the season of 1932-33.

DETROIT, Jan. 15—(CP).—Plenty peeved at the way his New York Americans have been performing, Manager Red Dutton of the National Hockey League Club said today that in his opinion only about two of the team members "are earning their pay."

The caustic comment followed a 4-2 defeat by Detroit Red Wings here last night which dropped the Amerks into the league cellar. Dutton said that average of the players is "about 50, judging from the way they were outplayed."

Dutton did not say which two members were earning their pay.

Raincoats, rubber boots and eavestroughs were in order yesterday as local ski enthusiasts were subjected to some of the weirdest ski weather in a good many years. In spite of everything some seventy-five people got in a good ski between showers so to speak and snow conditions were very fair considering. That mixture of rain and snow will do the hill a world of good, covering up a lot of bare spots, stones, etc., and we look forward to next week-end with longing eyes.

The ski tow was working to perfection over the week-end with many local skiers getting their first taste of what you might term aristocratic skiing. It really is something to rave about and in no uncertain terms. Use of the tow enables one to get in actually eight times more downhill skiing in the same space of time by reducing the time for climbing the hill to one-tenth. In the case of Bethany it used to take 15 minutes to climb upon skis, whereas using the tow the time is cut to slightly over one minute. Of course, no one is under obligation to use the tow when they ski at Bethany, but then the season here is so short that most people who can handle the hill will want to take advantage of this wonderful piece of equipment.

In comparison with the service rendered the tow charge is moderate and speaking for those who have tried it out, we highly recommend it.

There is a saying that 'a word to the wise is sufficient,' which in this case leads up to a warning or call it a request if you will. We have noticed a number of skiers running Bethany hills from the top all the way without checking and in some cases they end up out of control and a bad fall results. This only applies to those who are not yet masters in the art of stemming and to them we say, "please don't do it," for your own sake and for ours as wel. There will be lots of skiing this winter and if you want to be here to enjoy it, please learn at least to stem before you try it from the top.

We have it from the treasurer that several team members of the membership campaign still have not made their returns. If the guilty finger points at you, try to make an effort to clean up any memberships you have out and make your returns to the treasurer to-day. Thanks. We need your assistance on this as all members must wear their badges from now on and they can't be mailed out until you turn your cards in. Please do it right now.

The Bethany bus is certainly a blessing. Just ask anyone who drove a car out yesterday or 'phone us up you'll hear a lot of reasons why we say, when going to Bethany, travel by the Bethany bus. It pays. A team of horses to pull you out of a snow drift comes expensive.

Turkey has decreed that travelers may take only a limited amount of jewelry from the country.

Opening Tussle Is Taken By Queen Mary

The School Hockey League opened Saturday at All Saints' Rink with three games, Queen Mary beating Queen Alex, Prince of Wales trouncing King George, and Central nosing out King Edward. Some fair hockey was shown in spots for the start of the season, only one game being of the one-sided variety.

Mortimer notched both goals in Quen Mary's 2-0 victory, getting one each in the first and second periods with some nice work. There were no particular stars in this tight tussle, all the boys playing a neat game throughout. The losers pressed hard at times during the final fray but could not overcome the two-goal lead. The teams:

Queen Alex.: Goal, Richardson; defence, Harvey, Jordan; centre, Gaskill; wings; Anderson, Revoy; subs, Doughty, Imming, Watson, Blewett, Whittaker.

Queen Mary: Goal, Gardner, defence, Dundas, Lester; centre, Mortimer; wings, McNaught, Fallen; subs., Matthews, Baton.

Referee—M. Williamson.

Too Powerful.

Prince of Wales proved too powerful for King George in their tilt having a big scoring spree to tack up a 17-0 win. They tallied nine in the first, two in the second and six in the third, flashing more speed, experience and size. Maudsley led with 11 markers, as Plunkett got three and Murduff, Darling and McDougall one each. Rayner and the two Simpsons went best for the losers. The teams:

King George: Goal, Grahame; defence, Moscrop, Andrews; centre, D. Simpson; wings, V. Simpson, Cornwell; subs., Withers, Rayner, Smith, Clarke.

Prince of Wales: Goal, Dorsett; defence, Beatty, Maudsley; centre, McDougall; wings, Hill, Murduff; subs, Plunkett, Darling, Craig.

Referee, D. T. Crawford.

Central copped a 6-4 nod over King Edward in a fine scrap, edging the southenders a bit the last two heats. It was 1-1 in the first 2-1 for Central in the second and 3-2 for them in the windup. Millen sparked the victors along by scoring five goals as Clarke got the other; for King Edward, McGregor got two and Harris and Woodcock one each. Millen, McGregor, Harris and Clarke played standout games in a lively tussle. The teams:

Central: Goal, Griffin; defence, Marshall, Parr; centre, Millen; wings, Clarke, Young; subs, Howard, Drummond, Logan, Currie.

King Edward: Goal, Welch; defence, McGregor, Harris; centre, Langton; wings, Foster, Byers; subs, Dugan, Estlick, Woodcock, Cox, Post.

Referee, M. Williamson.

Eagles Win Game Over The Canucks

Eagles defeated Canucks in minor Southend Hockey League game recently at the Sacred Heart rink, 9 to 2. They had a 3-1 edge in the first and led 7-2 to start the third. Smith notched five, Ralph two, LaPlante and Berardi one each for the winners; while Wilford and Peters scored for the losers. Outstanding players were Smith, LaPlante, Berardi, Peters and Jones. It was a slow, rather rough and one-sided fray with a free-for-all at one stage. The teams:

Canucks: Goal, LaPlante; defence, Keating, Williams; centre, Phillips; wings, Jones, Martell; subs, Wilford, Richie.

Eagles: Goal, Ferguson; defence, Morrow, Doughty; centre, Smith; wings, LaPlante, Berardi; sub, Ralph.

Referee—F. Lawson.

Complete Auto Service
Motor Repairs,
Body Bumping, Re-Painting
J. J. DUFFUS CO.
Telephone 5757 24 Hour Service

Hockey Club Draw Prize Winners

First Prize
C. E. Richardson, 387 Homewood

Second Prize
C. E. Stanton, 608 Homewood

Third Prize
W. C. English, 309 Margaret Ave.

Winners please phone R. M. Glover, 5983

THE LINIMENT THAT HELPS NATURE HEAL FASTER!
SLOAN'S Family LINIMENT
Quick Relief for STIFFNESS SORENESS PAINS from BRUISES BUMPS STRAINS or CHEST COLDS

CHICAGO BLACK HAWKS STOP RANGERS AT NINETEEN GAMES

Toronto Leafs Are Smothered When They Crack In Third To Give New Yorkers 4-1 Win

By JACK CALDER
(Canadian Press Staff Writer.)

When everyone thought a railway wreck might be the formula, a way was found to stop New York Rangers' break-neck dash through the National Hockey League schedule.

The Rangers set a league record of 19 straight games without defeat when they ran over the Maple Leafs 4-1 before 14,184 paying customers at Toronto Saturday.

Then the Black Hawks, who should have been a stepping stone on the way to greater things, halted the Rangers 2-1 before 15,884 fans at Chicago last night through the amazing goaltending of Paul Goodman, the 29-year-old rookie who found his big-league boots all of a sudden. In the other weekend games Boston defeated Canadiens 4-2 and Americans trounced Detroit 1-0.

So, until a better one comes along, the idea for tripping Lester Patrick's smooth young men of Manhattan seems to be one of throwing a team of fighting fiends at them one night and a miracle-worker the next. The Rangers didn't meet a more determined band all through their success streak than the Leafs of Saturday or a hotter goaltender than the Goodman of Sunday.

Broke Out In Third

Pinned deep in their territory much of the game, the Broadway Blueshirts broke out typically in the third period at Toronto when Rookie Kilby Macdonald sprinted the length of the ice with seven minutes of play and scored the goal that gave his team a 2-1 advantage. The Leafs' determination backfired after Toronto pressed through most of the first period but Bryan Hextall and Phil Watson skated away after 17 minutes, Hextall scoring on the rebound of Watson's shot from the side. Again the Leafs bore down in the second, to score finally when Regis (Pep) Kelly hammered Sweeney Schriner's rebound past Dave Kerr as the goalie lay on the ice.

Kerr fought off the Leafs until Macdonald's pretty goal, and Toronto's last chance went when Bingo Kampman hit a goalpost while Buzz Patrick of the Rangers served a penalty. Immediately the New York team forced a face-off and again Watson and Hextall were off, Watson scoring after a passing bout. Another breakaway brought the final goal, scored by Neil Colville with Alex Shibicky's aid.

Refusing to let down after attaining the new mark, the Rangers fought like mad before the record Chicago crowd. George Allen, a former Ranger, scored the first-period goal that put the Hawks ahead to stay and as the battle grew more bitter a free-for-all fight broke out in the second. Through it all Goodman was superlative.

Hawks Lead 2-0 In Third

Cully Dahlstrom made the lead 2-0 after seven minutes of the third and the Ranger fire grew more intense. Finally it brought a goal through Al Pike on Clint Smith's rebound with three minutes to play. But Smith had to get Goodman out of the net before the score and the Rangers couldn't catch him in that predicament again.

The actual net result of it all for the Rangers was a first-place tie with Boston, for the Bruins kept pace last night by trimming Montreal Canadiens 4-2 before 10,000 lookers-on at Boston. Toronto was left four points behind the co-leaders and 10 points ahead of the fourth-place Chicago club.

Robert (Red) Hamill, who has come into his own after three years of shifting between the Bruins and their farms, scored two of three Boston goals in the final period. The home team took a lead on Bill Cowley's goal late in the first but Louis Trudel tied the count in the second to set the stage for Hamill's burst.

The redhead put his club ahead to stay after three minutes of the third. After Woody Dumart had scored on a penalty shot, Hamill raised the count to 4-1 as Cowley registered his fourth scoring point of the night on an assist. Bill Summerhill fired the last Canadien goal 21 second from the finish.

Old Nels Stewart, who has the habit, punched the only goal of a dull match to give the Americans a 1-0 verdict over Detroit Red Wings at New York. The result left the two teams tied for sixth and last position.

Must Pay Leaf Players

TORONTO, Jan. 15 — His investigation too late to grant them the free agency they deserved, Judge Landis yesterday announced that two Maple Leafs and two former Leafs will receive reparation from Detroit Tigers. Landis, during his investigation of the Detroit farm system, discovered that Irving Jack Burns, Frank Reiber, Emile (Mickey) De Jonghe and Ray Fritz were victims of the Tigers cover-up activities. Landis ruled that Detroit must pay $7,500 to Burns; $5,000 to Reiber; $4,750 to De Jonghe, and $1,500 to Fritz. The sums represent what he figures the players would have been able to command had they been granted free agency.

Landis' Ruling Will Cost Tigers $500,000

DETROIT, Jan. 15 — (AP) —High officials of Detroit Tigers, although they had expected some ruling by Commissioner K. M. Landis on their minor league baseball operations, were shaken today by the weight of the blow.

Officials statements were withheld pending a conference tomorrow among Vice-President Walter O. Briggs, jr., General Manager Jack Zeller and others. Zeller who is in charge of the Tiger farm system, was en route from his home in Fort Worth, Tex. President Walter O. Briggs is vacationing in Miami Beach Fla.

Baseball men were generally agreed, that the Landis ruling had cut adrift Tiger talent valued in excess of $500,000. It was also considered the biggest free agency ruling of its kind in major league history.

A. J. (Wish) Egan, scout, signed many of the players. He said tonight it would take the Tigers many years to rebuild their farm system.

Streamlined Rangers Set New Professional Hockey Record

By defeating Toronto Maple Leafs on Saturday night the New York Rangers surpassed the mark set by the Montreal Canadiens in 1927-28 with not suffering a loss in the last 19 games. In the 26 games played by the New Yorkers this season they have won 15, lost 4 and tied 7. Their record was broken when they met defeat at hands of Hawks on Sunday night. Here are just a few of the players responsible for the great play of the team this year. CENTREPIECE is Davie Kerr, year in and year out as consistent a net-minder as there is in the game, whose average of goals-against is the best in the league this season. He appears to be headed for the Vezina trophy and all all-star teams. On each side of Dave are, LEFT, Art Coulter, ace of the defence staff, and RIGHT, Lyn Patrick, son of Lester, who was slow getting under way, but is rapping in goals with great frequency now. LOWER CENTRE is Babe Pratt, who holds down a defence post beside Ott Heller.

Venzke Spurts To Close Win

BOSTON, Jan. 15 — (AP) —After trailing a six-man field for seven of the ten laps, Gene Venzke of New York came to life Saturday night to gain a one-foot triumph over Glenn Cunningham in a 4:31.1 mile before a crowd of 10,000 at the Boston Garden.

The Kansan's defeat was his first on Boston boards in nine years' campaigning. Cunningham finished about four yards ahead of Chuck Fenske, former Wisconsin star, who set the pace until Venzke took over.

Don Lash, who holds the 8:58 two-mile indoor record, gained a one-yard victory in his specialty over Tommy Deckard, his outstanding rival. Lash's time was 9:15.4.

The fourth indoor record holder on the meet's entry list, little Jimmy Herbert of New York University, breezed to a two-yard victory over Howie Borck of New York in the 600 special, which was raced in 1:13.8.

Charlie Beetham of New York uncorked a terrific spurt that carried him to a three-yard victory over Indianas Campbell Kane in the half-mile. Beetham broke the tape in 1:56.5.

Hockey Record

NATIONAL LEAGUE

	P.	W.	L.	T.	F.	A.	P.
Rangers	26	15	4	7	85	40	37
Boston	26	17	6	3	82	54	37
Toronto	27	15	9	3	76	57	33
Chicago	25	11	13	1	50	75	23
Canadiens	25	8	15	3	57	70	18
Detroit	26	7	16	3	41	69	17
Americans	27	8	18	1	54	77	17

Sunday Results.
Boston 4, Canadiens 2.
Americans 1, Detroit 0.
Chicago 2, Rangers 1.

Saturday Results.
Rangers 4, Toronto 1.

Future Games.
Monday—Boston at Canadiens.

INTERNATIONAL-AMERICAN.

Eastern Section.

	P.	W.	L.	T.	F.	A.	P.
New Haven	29	17	11	1	98	97	35
Providence	27	14	11	2	78	69	30
Springfield	30	11	15	4	85	88	26
Philadelphia	26	8	15	5	66	83	21

Western Section.

	P.	W.	L.	T.	F.	A.	P.
Indianapolis	31	17	8	6	104	79	40
Hershey	27	12	12	3	57	71	27
Cleveland	28	11	12	5	64	69	27
Pittsburg	29	11	13	5	68	68	27
Syracuse	29	10	14	5	69	75	25

Sunday Results.
Syracuse 8, Indianapolis 3.
Cleveland 4, Pittsburg 1.
New Haven 7, Philadelphia 2.
Providence 2, Springfield 0.

Saturday Results.
Pittsburg 4, Cleveland 2.
Springfield 4, Philadelphia 2.
Hershey 6, New Haven 2.

Future Games.
Tuesday—Cleveland at Syracuse.

AMERICAN ASSOCIATION.

Sunday Results.
St. Louis 5, Wichita 2.
St. Paul 7, Minneapolis 1.

Saturday Results.
St. Louis 4, Tulsa 3.

U. S. EASTERN AMATEUR.

Sunday Results.
o-New York 3, McIn. Miners 3.
Baltimore 10, Washington 2.

Saturday Results.
McIntyre Mines 4, Atlantic City 3.
River Vale 6, Washington 1.

BIG SIX JUNIOR.

Saturday Results.
Marlboro 4, Varsity 1.
Y. Rangers 5, Guelph 2.

COLLEGE INTERNATIONAL.

Saturday Results.
Dartmouth 5, Harvard 4.

MICHIGAN-ONTARIO.

Sunday Result.
Holzbaughs 3, Pontiacs 0.

O.H.A. INTERMEDIATE "B".
o-Acton 5, Kitchener 5.
Pt. Colborne 9, Port Dover 3.

O. H. A. JUNIOR B AND C.
Lansdowne 7, Brockville 5.
Brantford 10, Hamilton 2.

QUEBEC PROVINCIAL.
s-Shaw. Falls 3, Quebec 1.
s-Sherbrooke 2, St. Hyacinthe 1.
s-Valleyfield 2, Lachine 0.

QUEBEC SENIOR.
Ottawa 10 Verdun 4.
s-Royals 4, Quebec 3.
s-Verdun 9, Ottawa 4.
s-Concordia 3, Cornwall 1.

N. O. H. A. SENIOR.
Dome 5, Sudbury 4.

N. O. H. A. INTERMEDIATE.
Schumacher 7, Iroquois Falls 4.

N. O. H. A. JUNIOR.
Schumacher 3, Iroquois Falls 0.

WEST KOOTENAY SENIOR.
Nelson 6, Kimberley 0.

SASKATCHEWAN SENIOR.
Flin Flon 4, Saskatoon 3.

ALBERTA SENIOR.
Lethbridge 7, Edmonton 1.
Calgary 4, Olds 2.

WESTERN COLLEGIATE.
Alberta 12, Manitoba 2.

THUNDER BAY SENIOR.
Geraldton 3, Port Arthur 2.
s-Played Sunday.

N.H.L. STARS

(Canadian Press.)

Phil Watson and Bryan Hextall, Rangers, picked up a goal and an assist apiece in a 4-1 victory Saturday night over Toronto Maple Leafs.

Davie Kerr, Rangers, turned in a great net-minding effort against the Leafs as Rangers went their 19th straight unbeaten game to set a new National Hockey League record.

Paul Goodman, Chicago, gave a spectacular display in the nets as the Black Hawks defeated Rangers 2-1 last night, bringing an end to the Rangers' undefeated string.

Nels Stewart and Earl Robertson, Americans, combined to defeat Detroit Red Wings 1-0 on the former's goal and the latter's fourth shutout of the season.

Red Hamill, Boston, whipped home two goals to lead Bruins to a 4-2 victory over Montreal Canadiens.

Stirling Whips Tweed School

TWEED, Jan. 15—(ENS)—In the first game of the Interscholastic series, Tweed High School suffered a trouncing from the Stirling High School team to the tune of 7-4.

After four minutes of play in the first period, Don Francis tallied for Stirling on a pass from McGee. Trudeau scored for Tweed five minues later, and within another minute the Tweed boys tallied their second goal when Luffman drove the puck into the nets.

In the second period McGee tied the count on a solo rush, and Luffman secured his second tally. Doyle put the Garnet and Greys in the lead on a shot from centre ice. Rowan Walker tallied Stirling's third tally to end the period with the visitors leading 4-3.

In the final period Stirling turned on the heat and showered the Tweed net from every angle. Pyear tied the score on a pass from Walker who later put the Stirlingites in the lead on a solo effort. Pyear got his second tally from a pass by J. Walker and Rowan. Walker clicked for the final goal of the game, which ended 7-4 for Stirling. Luffman was the most effective for the Tweed team, while R. Walker starred for the Stirling team. Teams:

Stirling.—Goal, Tanner; defence, McGee and Walker; centre, R. Walker; wings, Pyear and Francis; subs., Vandervoort, Bastedo, McIntosh, Lummiss and Murray.

Tweed.—Goal, Wagar; defence, G. Wagar, A. Courneyea; centre, Gergeron; wings, Luffman and Doyle; subs., Trudeau, Langevin and Vance.

Referee—Wells and Elsbury.

International Golf Prospects Are None Too Bright For 1940

By HAROLD PIERCE
(President, United States Golf Association.)

NEW YORK, Jan. 15 — (AP). — Golf's prospects for the next 12 months appear to be bright enough, if looked at from the standpoint of the United States alone.

However, nations to-day, through the various sources of communication, are so close that the tragic events occurring elsewhere are bound to affect golfing activities in other lands.

A Curtis Cup match scheduled abroad for next spring, between teams of British and United States women, has been cancelled. There is serious doubt whether Britain's leading men amateurs will come here for a Walker Cup match, scheduled for the St. Paul Town and Country Club on August 30-31.

Forgetting, if we can, the international situation, we can look forward to what should be a year of continued progress for golf here. The U.S.G.A.'s four championships are on a coast-to-coast schedule—the amateur at Mamaroneck, N.Y., the women's in Del Monte, Calif., the open in Cleveland, and the Public Links in Detroit.

The year may bring legislation that will limit the distance a golf ball may travel. The Golf Association, at considerable cost and with the assistance of the Armour Institute in Chicago, has built a machine which now is being perfected. It is hoped this machine will develop a practical way of testing the performance of golf balls, so that a uniform standard can be achieved.

It is hoped also to limit the scoring of iron clubs, so that it will not be possible to put undue "cut" or backspin on a ball. By its supervision in these and other directions, the Association aims to continue the progress of the game.

Drillon Ready To Play

TORONTO, Jan. 15. — Manager Connie Smythe of the Toronto Maple Leafs announced Sunday night that Gordon Drillon, crippled right-wing ace of the club, would resume practice with his teammates at the Gardens this morning. He has been on the shelf since a week ago Saturday with a skate wound in his foot. Whether he will get back into action in the club's next engagement, against Detroit Red Wings here Thursday or Americans here Saturday, depends on how he gets along in the drills in the next three days.

Trent River Takes Havelock By 4-2 Margin

TRENT RIVER, Jan. 15 (ENS). The opening hockey game at Trent River Rink took place on Saturday, when the Havelock Trail Rangers and Trent River School team tangled resulting in a 4-2 win for the home team. The game was well played on a slow sheet of ice. Trent River scored twice in the first period. Each team scored single goals in the two final periods. For the Havelock team the Pollock boys and Hamilton looked good, while Doug Carnrite, who scored three of the Trent River goals, was the individual star. The line-ups:

Havelock Trail Rangers — Goal, D. Green; defence, Nobes and Chuck Pollock; wings, Claude Pollock and Reg. Kelsh; centre, A. Bannon; subs., Ralph Young, Hunter, Whitney, Nobes.

Trent River — Goal, Jack Brown; defence, James Umphrey, Roy Brownsell; centre, D. Carnrite; wings, G. Carnrite, Billie Pollock; subs., Chaplin, Wight, Curry.

Referee—James Brown.

Remember When—

Babe Ruth, Sultan of Swat, took a $17,000 salary cut when he signed a $35,000 contract for a season's play with the New York Yankees six years ago to-day. Including that $35,000, the Babe's aggregate salary from the Yanks over a 15-year period was $842,000.

RADIO PROGRAMS

The programs listed are printed as issued by the stations and are subject to change.

Monday

(Afternoon E.S.T.)

4.45 P.M.
News, CBL
Young Widder Brown, WBEN
Rachael Loring, CFRB
Ma McConnell, WABC
Book of the Week, WGN

5.00 P.M.
Kathleen Norris, sketch, WABC
Girl Alone, WEAF
Childs' Orchestra, WJZ

5.15 P.M.
Midstream, WEAF
Billy and Betty, WABC
Johnston Family, WOR

5.30 P.M.
Bud Barlow, WJZ
Songs of Rolande, CBL
It Happened in Hollywood, WABC

5.45 P.M.
Little Orphan Annie, WBEN
Scattergood Baines WABC
Closing Stocks, CBL
Adventures of Tom Mix, WJZ

(Evening E.S.T.)

6.00 EVENING
Spanish Revue, WEAF
Edwin C. Hill, WABC
Johnny Perkins, CBO

6.15 P.M.
Gardner's Corner, WJZ
Hedda Hopper, WABC
Malcolm Claire, WEAF

6.30 P.M.
Stamp Club, WEAF
Elmer Davis, WABC

6.45 P.M.
Lowell Thomas, WJZ
To-day in Europe, WABC
Lucio's Ensemble, CBL
Li'l Abner, WEAF

7.00 P.M.
Pleasure Time, WEAF
Amos 'n' Andy, CFRB
Kenney's Orchestra, WJZ
Between Ourselves, CBL

7.15 P.M.
Larry Cross & Co., CBL
Science on March, WJZ
Lum and Abner, WABC
I Love a Mystery, WEAF

7.30 P.M.
Kay's Orchestra, WEAF
Lone Ranger, WOR
Blondie, WABC
One of Finest, drama, WJZ

7.45 P.M.
Voice of Sports, WLW
Thirty Years Hence, CBL

8.00 P.M.
Tune Up Time, CFRB
Adventures of Sherlock Holmes, WJZ
Author, Author, WGN
Quaker Family, CBL

8.30 P.M.
Music and Manners, WOR
True or False, WJZ
Model Minstrels, WABC
Voice of Firestone, CBL
On the Boulevard, CBO

9.00 P.M.
Radio Theatre CFRB
Quiz Program, WEAF
Rochester Civic Orch., WJZ
Organ Recital, CBL

9.30 P.M.
Alec Templeton Time, WEAF
Symphony Orchestra, WOR
Arabesque, CBL
To be announced, WJZ

10.00 P.M.
Little Ol' Hollywood, WJZ
Raymond Gram Swing, WOR
Guy Lombardo's Orch., CFRB
Contented Program, CBL

10.30 P.M.
National Radio Forum, WJZ
Scrub Oak Hollow, CBL
Columbia Concert Hall, WABC

10.45 P.M.
Pageant of Melody, WOR
Horace Lapp's Orch., CBL

11.00 P.M.
News, CBL
Morgan's Orchestra, WEAF
Paul Sullivan, WABC

11.15 P.M.
Star Dust, CBL
Lorch's Orchestra, CFRB

11.30 P.M.
Songs of Empire, CBL
Dance Orchestra, WOR
Ben Cutler's Orch., WEAF

12.00 MIDNIGHT
Armstrong's Orchestra, CFRB
Miller's Orchestra, WJZ

Tuesday

(Morning E.S.T.)

8.30 A.M.
Gene and Glenn, WEAF
Richard Leibert, WJZ

8.45 A.M.
Maple Leaf Duo, CBL
Adelaide Hawley, WABC

9.00 A.M.
Breakfast Club, CBL
Happy Jack, WEAF
Woman of Courage, WABC
Woman of To-morrow, WJZ

9.15 A.M.
School of the Air, WABC
Band Goes to Town, WEAF

9.45 A.M.
Bachelor's Children, WABC
Life Can Be Beautiful, WEAF

10.00 A.M.
Neville Chamberlain, CBL
Thunder Over Paradise, WJZ
Pretty Kitty Kelly WABC

10.15 A.M.
Myrt and Marge, WABC
John's Other Wife, CBL
Right to Happiness, WJZ

10.30 A.M.
Mary Marlin, WJZ
Just Plain Bill, CBL
Hilltop House, WABC

10.45 A.M.
Stepmother, WGR
Woman in White, WEAF
Midstream, WJZ
Musical Comedy Time, CBL

11.00 A.M.
Poetic Strings, WABC
Singers' Song, CBL
Pepper Young, WJZ
David Harum, WEAF

11.15 A.M.
Dr. Malone, WJZ
Road of Life, WBEN

11.30 A.M.
Richard Kent, WJZ
Big Sister, CFRB
Against the Storm, WEAF

11.45 A.M.
Guiding Light, WBEN
Aunt Jennie's Stories, WABC
Rakov's Orchestra, WJZ

(Afternoon E.S.T.)

12.00 NOON
Indiana Indigo, WJZ
Sweet Hour of Prayer, CBL
Carters of Elm Street, WEAF
Kate Smith, WABC

12.15 P.M.
News, CBL
Phil Brito, WJZ
The O'Neills, WBEN
When a Girl Marries, WABC

12.30 P.M.
National Farm Home Hour, WJZ
Helen Trent, WABC
Our Spiritual Life, WEAF

12.45 P.M.
Our Gal Sunday, WJR
Glen Darwin, WBEN

1.00 P.M.
Happy Gang, CBL
The Goldbergs, WOR
Jeno Bartal's Orch., WEAF

1.15 P.M.
Virginia Hayes, WJZ
Ellen Randolph, WEAF
Life Can Be Beautiful, WABC

1.30 P.M.
Rochester Civic Orch., CBL
This Day Is Ours, CFRB
Words and Music, WEAF

1.45 P.M.
Toronto Trio, CBL
Road of Life, CFRB

2.00 P.M.
Ginsburgh's Concert, CBL
Betty and Bob, WBEN
Gallant Women, WJZ

2.15 P.M.
Manhattan Minuet, WABC
Grimm's Daughter, WEAF

2.30 P.M.
Valiant Lady, WEAF
Your Family and Mine, WABC
Army Band, CBL

2.45 P.M.
My Son and I, WABC
Hymns of All Churches, WEAF
School of the Air, WOR

3.00 P.M.
Joyce Jordan, WABC
Story of Mary Marlin CBL
George Barnes' Orch., WJZ

3.15 P.M.
Society Girl, WABC
The Chase Twins, WJZ
Ma Perkins, WEAF

3.30 P.M.
Uncle Jonathan, CFRB
Pepper Young, CBL
Affairs of Anthony, WJZ

3.45 P.M.
Guiding Light, CBL
Richard Maxwell, CFRB
Vic and Sade, WEAF
Between Book-Ends, WJZ

4.00 P.M.
Club Matinee, CBL
Backstage Wife, WEAF
Hubert Hendrie, CFRB

4.30 P.M.
Club Matinee, CBL
Two Keyboards, WGN
Manhattan Mother, WABC
Lorenzo Jones, WEAF

Radio Log

CANADIAN CORPORATION

	M.	Kc.
CBL	357	840
CKCL	317	580
CBM		1050
CBO		680

COLUMBIA SYSTEM

WABC	349	860
CFRB	435	690
WJR	400	750
WGR	345	550

MUTUAL SYSTEM

WOR	422	710
WLW	428	700
WGN	416	720

NATIONAL (Blue Network)

WJZ	395	760
WHAM	261	1150

NATIONAL (Red Network)

WEAF	454	660
CBL	357	840
WBEN	333	900

TO-NIGHT — FOTO-NITE
$95 For a Photo

SHOWING TO-DAY & TUES., 7.00-9.00

A SURGEON IN STRIPES ROCKS
THOSE HIGH GREY WALLS
A COLUMBIA PICTURE
WALTER CONNOLLY
ONSLOW STEVENS • MEREDITH

STARTS WEDNESDAY
"WUTHERING HEIGHTS"
Starring Merle Oberon - Lawrence Oliver - David Niven

Regent

MON. TUES. WED.
CENTRE
2 BIG HITS
CONT. DAILY From 1.30
TWELVE SOULS STRIPPED NAKED IN THE DEATH-SWIFT JUNGLE!
She's leading the varsity crew a merry race...in the year's swellest campus carnival!
FIVE CAME BACK
with CHESTER MORRIS, LUCILLE BALL, WENDY BARRIE, JOHN CARRADINE, ALLEN JENKINS, JOSEPH CALLEIA, C. AUBREY SMITH, KENT TAYLOR
20 TO 6.30
"MILLION DOLLAR LEGS"
Betty Grable - Jackie Coogan - Joyce Mathews

CAPITOL
Commencing TO-DAY
Lucky "Mrs. Chips" .....With Two Such Romeos After Her Heart!
Romance .... with a laugh .... as three gay hearts get tangled in the screen's first HAPPY triangle!
Remember? ROBERT TAYLOR as the "Yank at Oxford" and other romantic triumphs!
Remember? GREER GARSON as the unforgetable "Mrs. Chips," a world-wide sensation! Here is her first since "Goodbye Mr. Chips"!
Remember? LEW AYRES As Young Dr. Kildare in the series that has won tremendous popular acclaim!
ALL THREE TOGETHER NOW...IN ONE HILARIOUS ENTERTAINMENT!
REMEMBER?
with Billie BURKE - Reginald OWEN - George BARBIER
NOTE! Because of the suprise climax in "REMEMBER" no one will be seated during last 20 minutes.
Feature starts at 3.10 - 7.40 - 9.40
EXTRA!
Robert Benchley—"SEE YOUR DOCTOR"
Crime Does Not Pay Subject, "THINK FAST"
and Capitol News

(LINDSAY)

Mrs. J. Whiteside Passes 94 Mark

LINDSAY, Jan. 15—(ENS).—Mrs. J. L. Whiteside, Wellington street, Lindsay, mother of Mrs. Albert Matthews, wife of Ontario's Lieutenant-Governor, celebrated her 94th birthday here Saturday. Mrs. Matthews visited her mother on Sunday, being unable to come to Lindsay on Saturday.

Mrs. Whiteside has lived here for 51 years and has been a pillar of the Baptist Church for many years. She was long active in W.C.T.U. work and in the Children's Aid Society.

Born in England, Mrs. Whiteside moved to Canada with her parents when she was nine years of age. The family moved to Mariposa Township where Mrs. Whiteside was raised. She was educated in the Oakwood High School and Hamilton Ladies' College. Following her graduation from the latter institution, she taught school in Mariposa.

In 1871 she married and moved to Toronto. Upon the death of her husband, 51 years ago, she moved to Lindsay, where she has resided since.

Mrs. Whiteside is believed to be the oldest living lady in Lindsay.

H. V. Mercer, local druggist, was re-elected head of the Lindsay Board of Health on Friday. Other members of the Board are: Newton Smale, W. E. Baker, a new member; Mayor Claxton and Dr. H. J. Gleason, M.O.H.

Philip Taylor, Toronto garageman, was fined $10 and costs here Friday on a charge of failing to give his name and address at the scene of an accident on December 16. Accused claimed that the other man in the accident, Elwood Stroud, Mariposa Township, refused to give his name and address, too.

Police of Lindsay were baffled by one angle of a series of thefts from local homes following the arrest of 18-year-old Donald Gregory until the youth enlightened them. The majority of thefts, women's wearing apparel of various kinds was stolen and police wondered what use accused would have with such booty.

According to police officials, the young man explained he got a "kick" out of wearing ladies' clothing.

Police also reported that they had narrowed down their list of suspects to three when Constable Jack Nesbitt, in plain clothes, followed the accused for several days. The officer declared he saw accused coming from a shed on Victoria avenue and investigation revealed a quantity of stolen goods in the building. Accused was arrested immediately this discoverey was made.

MORE ABOUT—
McNaughton
(Continued from Page 1)

expected to be clarified by a move from some quarter.

Cold In France.

The visitors tasted some of France's coldest weather at a tank exercise staged over farmland area just like the terrain of the Canadian prairies. Brigadier G. R. Pearkes, a Westerner, after an hour in the stinging wind from the north, ventured: "I have been pretty cold winging around a corner of Portage and main in Winnipeg but it was nothing like this."

In the same weather the divisional commander strode out for a survey of the front line fortifications, without his great coat, but with a muffler carefully wrapped around his neck.

Brigadier J. C. Stewart marvelled as he watched, but explained that the English live in houses so cold that it is necessary to disrobe partially when going out.

Great interest was expressed in all ranks at unconfirmed reports of German troops movements on the Netherlands and Belgian borders. In view of the fact that newspapers from London were two days late the nightly B.B.C. newscasts were listened to closely by all messes. All were ready for action, but did not expect it before spring.

Sees Vimy Memorial.

During the course of the visit General McNaughton drove over to Canada's towering war memorial at Vimy Ridge. He also saw the nearby artillery memorial at Thelus Corners built in the field by the Royal Artillery in memory of officers and men of the Canadian corps artillery killed during the Vimy operations in April, 1917. It is a blunt stone pyramid, surmounted by a concrete cross.

General McNaughton said he was "glad to find the artillery memorial in such fine shape." Naturally I was especially interested as the brass plate around the monument was carried around army headquarters while being engraved with tools made from old files."

In the latter part of the first Great War General McNaughton commanded the Canadian corps heavy artillery.

MORE ABOUT—
Britain Cancels
(Continued from Page 1)

is on its toes."

Several newspapers express the view the latest phase of Belgian preparedness would be revoked shortly.

It was confirmed that the Belgian premier, Hubert Pierlot, conferred Saturday night with his foreign minister Paul Henri Spaak, and received foreign diplomats for exchanges of information. A full cabinet meeting has been called for today.

Action In Brussels

Belgium set about the task of stepping up her defences. Throughout Sunday, soldier-laden trucks rolled through Brussels toward the frontier, while messengers summoned officers and men from their homes, churches, cafe and theatres.

The Brussels government put into force "phase d" of her mobilization plan, filling in the ranks of skeleton units with such specialists as machine-gunners, artillerymen and tank drivers.

"The final step for complete mobilization would be enforcement of "phase e"—likely only in event of an actual outbreak of hostilities.

Belgian officials would not disclose the number of men under arms, but under "phase d" Belgium considers herself on practically a war footing. As though to clear the ground for any eventuality, an exodus of civilians from border provinces was started.

Phases a, b and c of Belgium's mobilization program were effected last September after Great Britain and France went to war with Germany.

Military observers estimated Belgium's week-end defence moves brought her strength in men under arms to about 600,000 while The Netherlands' cancellation of periodic leaves for her army, navy and air force, officials said, will fill out her fighting force to 400,000 within two days. It was estimated 50,000 had been on leave.

(The Lowlands' defence measures were characterized in Berlin as "another fear epidemic based on false reports.")

Some military experts suggested the reported German concentrations might be merely a bluff to keep the Allies from sending aid to Finland, but, they added, the low countries could not afford to take chances on that.

"After consideration of the international situation, both politically and militarily, the government decided it is better to have our men together," one official explained.

'Nobody can tell what may happen on the western front."

Nazi Action In Few Days ?

Informed sources at Brussels said Belgian secret service reports inspired the hurried defence measures and one experienced observer added that German troops might move within the next few days.

A reliable informant said German aerial operations a week ago included the photographing of important Belgium industrial and defence areas. A German airman who landed in Belgium with motor trouble was said to have carried such photographs.

Belgian radio stations ceased broadcasting weather reports on the grounds that such information would be available to an enemy and joined in helping to call reservists to the colors.

Five hundred refugees from three border provinces arrived at Brussels by train, the first to reach the capital in the civilian exodus from an area expected to bear the brunt of any attack.

The phase "D" order putting Belgium in what was termed officially a "state of active defence" followed by only a few hours a hasty cancellation of leaves for army regulars, ordered Saturday night.

Belgians believe that a German attack on their country would not be as successful as the invasion of 1914. Although they would be vastly outnumbered, Belgian forces are said to be able to hold off any invasion for weeks behind the fortifications at Liege, the Albert canal and defences in the northeast.

MORE ABOUT—
Britain Cancels
(Continued from Page 1)

and guesswork is only playing his game."

Commenting on preparations of the neutrals, the Daily Mail said:

"One suggestion is that these increased precautions are due to friendly, unofficial warnings from Italy of a coming German attack. Neutral countries in the unhappy situation of being Germany's neighbors do not lack warnings.'

Warning to Germany.

It was suggested in unofficial quarters that Britain's suspension of Army leaves might be a warning to Germany of her sympathy with Belgium and the Netherlands.

It was not known whether the order affected the leaves of the Royal Air Force, which has just completed a week of unusual activity in chasing enemy planes from the East Coast and reaching far over Germany in its own survey flights.

Another scouting sortie by British fliers was indicated last night when the Bremen radio station went silent, as on previous occasions when enemy planes were sighted.

In Paris, French semi-official sources declared there was no reason to confirm "that a German offensive is on the point of being unleashed, and that it is only a question of days or hours."

A semi-official statement said the Germans had made "certain regroupings' 'along the Belgian and Netherland frontiers over the week-end and asked:

"Are we on the eve of a new manoeuvre of diplomatic-military intimidation directed against the Western neutrals?"

The statement added:

"Nothing permits us to affirm the imminence of it, but everything allows us to fear it."

MORE ABOUT—
Reds Warn Norway
(Continued from Page 1)

policy of neutrality. Such a position by the Governments of Sweden and Norway conceals danger.

"No Resistance to Outsiders."

"It testifies to the fact that the Governments of Sweden and Norway do not offer proper resistance to the influence of those powers which strive to involve Sweden and Norway in war against the U. S. S. R."

The Soviet minister to Sweden made his emphatic representations to Swedish Foreign Minister Christian Gunther, Jan. 5, and a protest in similar language was made the same day in Norway. Tass said Norway replied the next day, and Sweden answered January 10.

Sweden wasw arned that aid for Finland and attacks on Russia in the Swedish press "may lead to undesirable complications."

The Russian envoy made three points: 1. That the "inexcusable campaign" in the Swedish press could be explained only "if Sweden were in a state of war with the U.S.S.R., or preparing for a state of war"; 2, that "thousands' 'of "volunteers" for Finland had been enlisted at 47 Bureaux under "protection of Swedish authorities; 3, That Sweden was supplying arms directly to Finland and permitting transit of war material of every description" for the Finns.

The Russian representation to Norway charged that the Norwegian press and quarters "closely connected with the government" had been carrying on an "unrestricted campaign against the Soviet Union which cannot but cause harm and complications" to Russo-Norwegian relations.

MORE ABOUT—
Reds Warn Norway
(Continued from Page 1)

der from Finland in the Far North. These advices said Norweigian anti-aircraft batteries fired on 30 Russian planes crossing the ill-defined frontier after a flight southward from the direction of the Finnish Petsamo district.

Residents of Kallaks, it was said at Stockholm, reported that one bomb struck land and eight others hit ice just off-shore about noon. Prince Gustaf Adolf, son of the Norwegian Crown Prince, was said to have been shown bomb fragments bearing Russian letters.

The Liberal Stockholm newspaper, Dagena Nyheter, observed that many bombs have falled on neutral countries during the war, and that the reported Russian raid on the far side of the Gulf of Finland may have been a mistake.

But if it was, the newspaper added, it was a "big mistake" and "hardly flattering to the reputation of the Russian Air Force."

MORE ABOUT—
18 Held In Plot
(Continued from Page 1)

Look For More Arms

While the store of "revolutionary" arms here was small, Hoover bombs might be found elsewhere, indicated many more guns and

He said elaborate plans had been made for the theft of armament for revolutionary use from National Guard (militia) arsenals. In fact, six of those under arrest were listed as members of the New York National Guard, one as a member of the Naval Reserve and another as belonging to the Marine Reserve.

One was described as a member of the German-American Bund, whose fuehrer, Fritz Kuhn, is in Sing Sing Prison for stealing bund funds.

"The group depended upon terrorism and ultimate demoralization of communities to attain their objective," Hoover said. "First of all they aimed at terrorization of Jews —all Jews. At the same time, according to their plans, they were to seize communications, transportation systems, customs and post-offices."

He said the leaders of the alleged conspiracy were John F. Cassidy, Brooklyn head of the "Christian Front," and William Gerald Bishop, leaders of a "sports club" known as the "Country Gentlemen," secretly operating behind the front.

Cassidy, he said, was saluted Nazi-wise and addressed by the followers as "fuehrer."

Hoover disclosed that much of the evidence against the alleged conspiracy was obtained with long-range cameras operated by government agents from vantage points around the training camp of the organization at Narrowsburg, about 100 miles upstate in New York.

There, he said, the men were drilled in the use of arms and the making of bombs.

The Federal Bureau pursued the investigation with much seriousness, Mayor Fiorella Laguardia of New York, scoffed at the damage that might be wrought by the alleged revolutionaries.

"I don't think the United States government is in much danger from 13 guys like these," he said.

Cassidy has professed himself to be a follower of principles outlined by Reverend Charles Coughlin, but the Michigan radio priest last night, "roundly disavowed" any connection with the "Christian Front" whose members are under arrest.

Father Coughlin said he had advocated a "real Christian Front to oppose these fakers."

Silent Guardians of the North Sea

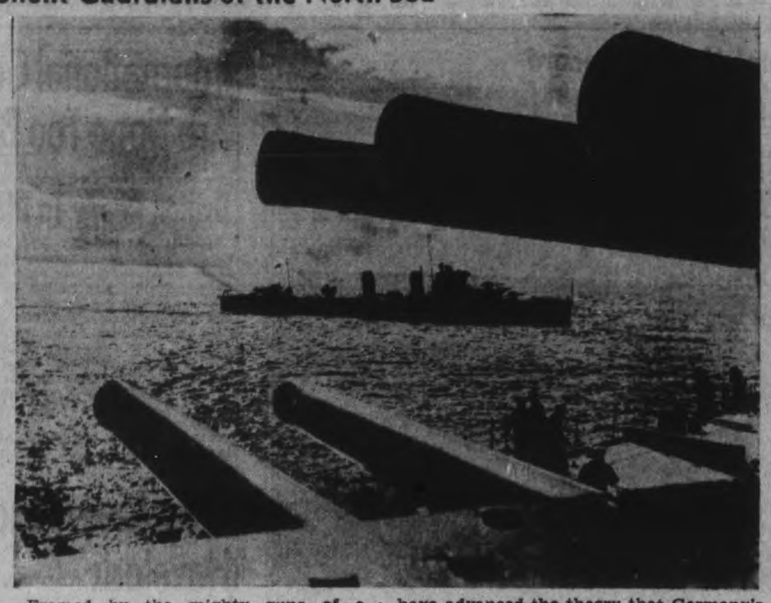

Framed by the mighty guns of a French warship, this destroyer of the Royal Navy passes silently by while on patrol duty in the North Sea. Military experts have advanced the theory that Germany's submarine warfare has failed dismally, largely because of the patrol of these vessels.

Welfare Labors Must Continue

HALIFAX, Jan. 15—(CP).—Miss Charlotte Whitton, executive director of the Canadian Welfare Council, last night urged continuation of welfare work in Canada despite the burden of the nation's war effort.

"The costs of waging war have to be found," she said, in an address to the Canadian Club, "but war means extra burdens and sacrifice for all. It must not be carried on at the cost of dwellers on the fringe of need, of dependent women and children, of the aged, infirm and broken.

"Neither public authority nor private citizens can be party to the practice of patriotism at the cost of these, without the gravest danger of such buckling of the home front as to imperil our front line effort."

MORE ABOUT—
War Loan On Sale
(Continued from Page 1)

buy equipment for the army, ships for the navy, planes for the air force. Your money, in fact, is essential to enable our men to fight and to fight in a way worthy of Canadians."

Cash subscriptions definitely will be limited to $200,000,000, the finance minister said but he promised that the small investor would get the preference in allotments.

Even if there is over-subscription the books will remain open to allow time for the small investors to get their applications on record, Col. Ralston told newspapermen.

Mr. Lapointe, speaking in French immediately after the finance minister, said "the government wishes to enlist the cooperation of everyone. This great economic drive must not be the effort of a small minority, but the offensive of a whole nation against the powers of destruction."

Canada A Real Prize

He said that the defeat of the democracies would be followed by a wave of despotism. "Let us realize that Canada, because of her natural resources, her modern economic machinery, her vast uninhabited territories would be an ideal conquest for a victorious enemy, a demographic reservoir for its over populated lands, a stepping stone for its military dream of hegemony on the American continent."

Canada is at war to safeguard her freedom, Mr. Lapointe said, to defend it with determination as the soldier fights to hold every single inch of his native land. "We fight Hitlerism and Communism because we do hate, from the bottom of our hearts, their brutal and destructive philosophy."

The government has energetically refused to consider inflation to finance the war, he continued, so it is asking $200,000,000 from the savings of the people and "it is in many respects an act of profitable patriotism to subscribe to the loan."

Col. Ralston emphasized the value of the subscription of individual citizens in modest circumstances which he said was just as important as subscriptions of large financial institutions.

An optimistic industrial outlook was outlined by the finance minister who said that United Kingdom purchases during the first year of the war probably will be between $400,000,000 and $500,000,000. This would be an increase of from $60,000,000 to $160,000,000 compared to 1938 figures.

"Already in this war Canada's activities have wonderfully helped and encouraged our allies," the Finance Minister said, "and have been correspondingly disheartening to our enemies.

"I look confidently to the day, and, unless all signs fail, it isn't far off, when, because of your support, Canada will be able to send more good news to our allies and more bad news to our enemies, in the form of an announcement that Canada's first war loan has been an unqualified success.

"I ask every loyal man and woman from coast to coast to join in whole-hearted and unsparing effort to make that success speedy and overwhelmingly decisive. The watchword is: Make your dollars fight for freedom."

MORE ABOUT—
Red Cross To Drop
(Continued from Page 1)

starts. At the Fair they would be exhibited behind "one-way glass" in a replica of their present home.

Guarantee of $100,000.

Holmes told Red Cross officials a guarantee of $100,000 would be posted for the Society's war work, but they decided "after due consideration" and "notwithstanding the tempting terms" to recommend rejection of the offer.

They concluded that if they agreed to sponsor the visit "The Red Cross would in a sense be exhibitors of these children," a situation which the officials considered not consistent with traditions of the Canadian people or of the society.

(At Ottawa Henri St. Jacques, lawyer for Olive Dionne, father of the Quints, indicated there was no possibility now that the New York offer will be accepted. He said friends of Mr. Dionne know he always has been against public showings of his daughters "at home or any other place."

(At North Bay, Judge J. A. Valin, chairman of the Guardian Board commented: "That takes care of that. I hope we don't hear any more about World Fair offers.")

Holmes disclosed details of the proposal Saturday in a letter to Keith Munro, Quints business manager, in which he said "every conceivable provision for the health, safety and comfort of the children" would be made.

The offer was similar to one made by fair officials last winter except that the Red Cross would be the beneficiary under the present proposal instead of the Quints.

(At North Bay, Munro said that normally the Board of Guardians would not meet until early February but that he might arrange a special meeting to consider the proposal.

(Recent reports that the Quints might visit the Fair revealed opposition from their physician, Dr. Allan Roy Dafoe).

British War Chiefs Decorated

General Maurice Gustave Gamelin, back to camera, commander-in-chief of the Allied forces in France, bestows a kiss on cheek of Viscount Gort, commander of the British expeditionary force in France, after presenting Gort with the Grand Star of the Legion of Honor. General Sir Edmund Ironside, chief of the British Imperial general staff, also honored, stands at LEFT. Each wears the sash that goes with the star.

Dench Is Named Douro Assessor

DOURO, Jan. 15, — B. Q. Dench was appointed assessor for the Township of Douro at the inaugural meeting of the Council. The 1940 Council is composed of Reeve Martin Coughlin and Councillors R. Bolton, M. Moher, R. Tedford, and M Whibbs.

On motion of Bolton and Moher the Council appointed O. W. Douglas and P. M. Condon auditors, and on motion of Whibbs and Telford, J. J. Leahy was named relief officer.

The tax collector was instructed to continue collecting the 1939 taxes and Stanley Darling's application for renewal of treasurer's bond for $3,000 was accepted.

Whibbs-Tedford: That the Reeve and clerk be authorized to sign and submit to the Department of Highways a statement showing that there had been spent on township roads in Douro Township during the year 1939 the sum of $4,240.09, and request the statutory grant on that amount.

Bolton-Whibbs: That the treasurer be authorized to change the amounts on the following vouchers: Voucher No. 1, dated January 9, 1939, from $25.63 to $25.58; Voucher No. 20, dated May 8, 1939, from $93.33 to $92.70.

Telford-Bolton: That an order to conform with the new system of bookkeeping introduced by the Department of Highways covering municipal roads expenditure. The Corporation of the Township of Douro by the Council thereof enacts as follows:

1. All road accounts are required to be in the hands of the road superintendent before the second day of each month.

2. That any member of the Council be given authority to sign any voucher pertaining to road expenditure.

Bolton-Moher: That the whole Council be a committee to interview Peck, Kerr, McElderry and Boroidge in regard to decrease in some school sections of the provincial grants.

By-laws were passed authorizing the Reeve and treasurer to borrow certain sums of money for current expenditure and school purposes.

The following municipal officers were appointed by by-law:

Live stock valuators—E. Moloney, W. Frankish, John Allen, and W. McKiever; Poundkeepers— Francis Scott, H. Abbott, Ed. Allen, Richard Sheehan, and Joseph P. Leahy; Fence Viewers — B. Leahy, T. Coughlin, Frank Heffernan, W. Garvey, Joseph O'Connor, Edward Carlow, George Garbutt, Charles Frankish; School Attendance Officer—John P. Condon; Member of Board of Health—W. J. McMaus; Weed Inspector—M. G. Leahy.

The following accounts were ordered paid:

Relief, P. G. Towns $5.87, H. Ayotte $12.00, Hickey Shoe Store, Peterborough, $3.00, E. C. Braund $7.00; H. H. Dinsdale, $4.00; Spence & Sons $16.00.

Road accounts, totalling $240.65.

General Accounts — Miss Nellie Douglas, printing financial statements, $33.73; James Delaney, 1 cord of wood for Town Hall, $8.50; P. G. Towns, Douro Municipal Telephonte System, 87c; P. G. Towns, postage and excise, 1939, $12.86; J. J. Leahy, salary as relief officer for month of December, $4.90; Stanley Darling, premium on treasurer's bond, $12.00.

DELAYS BRIDGE BUILDING

Because of difficulty in obtaining steel and lumber London's new Waterloo Bridge will not be ready by next summer, but will be completed "by the end of 1940 or early in 1941."

DAMAGE HUNTERS CURBED

MELBOURNE, Australia — (CP). —Ambulance - chasing will be squelched in Victoria by legislation which prohibits "persons going to the scene of accidents and soliciting authority to take action on behalf of injured persons."

FOR HANG-ON COUGHS DUE TO COLDS ASTHMA, BRONCHITIS and other Respiratory Ailments Take the Old Reliable BUCKLEY'S MIXTURE

Nervous Fears
Take the joy out of life

Lack of nerve force brings loss of courage, loss of hope and loss of confidence. Fear of a nervous breakdown, fear of losing the mind, fear that you will never be well again—these beset you by day and night.

• You become restless and cannot sleep. Appetite is fickle and digestion is upset. Headaches, neuralgia and neuritis may disturb your peace and comfort.

Oh, to be strong and confident again, to feel that you are master of your health. Dr. Chase's Nerve Food will certainly help you. It has proven its effectiveness in so many cases that it is not likely to fail you. It makes the blood rich and red, restores vigor to the nervous system, brings back strength and confidence and good health.

For New Pep and Energy use
DR. CHASE'S NERVE FOOD

WHO SAID I'D NEVER MARRY?

(Here I am in my wedding gown)

• Whether you see it or not, all of us perspire every minute of the day. Is it any wonder that it is so important to guard against offending? Play safe—use Lifebuoy in your daily bath; it stops "B.O." Lifebuoy contains an exclusive ingredient found in no other popular toilet soap. Its rich, lavish lather is so refreshing and invigorating, yet actually milder by test than many so-called "beauty" and "baby" soaps. That's why it's grand for complexion.

You Can Find That Lost Article Through No. 37 on Classified Page.

The Peterborough Examiner

Does Your Little Boy or Girl Want a Puppy? See No. 5 on the Classified Page.

VOL. LXXXIII, No. 12 PETERBOROUGH, MONDAY, JANUARY 15, 1940 PAGE NINE

Move Is Made To Oust Woman Trustee

The right of Mrs. Ernest Ainslie, King George Street, to be a trustee of two township schools, Confederation and May's, comprising school section No. 2, North Monaghan, has been questioned by several ratepayers who are bringing an action before Judge Smoke, Tuesday, January 23, to nullify her election.

"Possibly, some persons in the township don't want a woman on the school board," Mrs. Ainslie remarked to the Examiner today in confirming the news of the forthcoming enquiry into the validity of her election as the first woman trustee of the largest township school section in the county.

It is understood that the action to oust the lady from the school board is based on the ground that she is not listed in the assessment roll as a property owner. The Examiner was informed that ownership of property is credited to Mr. Ainslie.

Apparently, this case has more involutions than might be expected from a simple action to determine the right of Mrs. Ainslie's trusteeship. There is said to be a difference in the requirement of property qualifications of municipal candidates in rural and urban areas. Tenants may be condidates for city school boards, but in the townships, according to the Examiner's information, ownership of property is prerequisite.

It is also asserted that a rural property owner's right to be a school trustee, assuming election, extends by a concession of the government through his family. That is, if he is a property owner, his qualification to be a candidate are shared equally by his wife, sons and daughters of voting age.

Hence, if No. 2 school section is part of a rural municipality, then it would seem that Mrs. Ainslie's position as a school trustee could not be attacked. At least, that is one of the points brought up by a North Monaghan ratepayer who is is interested in this action.

Is the section of the township south of Exhibition Park a rural or urban area? Presumably it is rural in so far as it is part of the township of North Managhan.

If it is rural, then neither of the other two trustees of S.S. No. 2 can qualify as owners of at least twenty acres of land.

These are some of the questions which North Monaghan ratepayers are asking since this movement to upset Mrs. Ainslie got under way. The new trustee was elected for three years at the section's nominations, replacing Arthur Pitchford who had been a member for three years.

Mrs. Ainslie is secretary of the North Monaghan Ratepayers' Association, and it was stated that she was projected as a candidate for school trustee with the support of that body as a "means of indicating disapproval of the board."

Central School Anniversary

Arrangements are being made for a fitting celebration of the 80th anniversary of the opening of the Central school, the city's oldest public school. The building was first in use in January, 1860.

It is planned to stage a reproduction of the handing over of the school by the building committee of 80 years ago and Roland Denne and other well known former pupils of the Central school will participate in that part of the program. There will be an old-time class room, too. All former teachers still living have been invited to be present and it is desired to have as many of the older pupils of Central as possible attend. It has not been possible to get into touch with them all personally but they are most cordially invited to re-visit the old school.

NAZI CLOTHES RATIONING

Germany's clothes rationing cards contain 100 coupons, which must last a year, 20 being forfeited for a skirt, four for a pair of stockings, 15 for a vest and 20 for a shirt.

Rumania's new port of Tasaul will be 30 times as large as its port of Constantza on the Black Sea.

LOANS

WITHOUT ENDORSERS

No credit enquiries of friends

QUICK PRIVATE SERVICE

Cash Loan You Get	Amount You Pay Back Each Month Including All Charges: 4 mos. loan	8 mos. loan	12 mos. loan	15 mos. loan
$ 20	$ 5.25	$ 2.73	$ 1.89	
50	13.13	6.83	4.73	
100	26.26	13.65	9.46	$ 7.78
150	39.39	20.48	14.18	11.67
200	52.52	27.30	18.91	15.57
300	78.79	40.95	28.37	23.35
400	105.05	54.60	37.82	31.13
500	131.31	68.25	47.28	38.91

Instalments based on prompt repayment at rate of charge authorized by the Small Loans Act, 1939. Other size loans and repayment schedules available. Phone or call to apply.

HOUSEHOLD FINANCE
CORPORATION OF CANADA
Formerly Central Finance Corporation
PETERBOROUGH, ONT.
Second Floor, Kresge Building
355 George St. Phone 5841

War Bulletins

Received By Examiner Over Canadian Press Leased Wire

PARIS—(CP Havas) —The French army high command's morning communique reported: "a calm night."

BERLIN—(AP)— Inactivity on all fronts was reported by the German high command today. A communique covering yesterday said merely: "no special events."

BRUSSELS—(AP) Reports from Luxembourg said one shell landed on the Luxembourg side of the Moselle river near Perl today in an exchange of French and German artillery fire. Three houses were damaged but no one was injured.

STOCKHOLM— (CP Havas) — Selma Lagerlof, Swedish poet and novelist, has given the gold medal she received with the Nobel prize for Literature in 1909 to the Finnish Aid Fund, it was learned today. The writer also gave the fund a gold medal she received from the Swedish Academy.

Inquest Adjourned.

WARRINGTON, England—(C P Cable) —The inquest into the death of Flying Officer Richard Coe of Winfield, B. C., today was adjourned sine die. It was stated the Canadian airman was killed January 10 when his single-seater machine crashed in a field at Appleton near Warrington.

Flying Officer Coe was married last December 9 to Miss Hazel Browne of Kelowna, B. C.

ALDERSHOT— (C P Cable) — Corporals Maurice Poulin and Paul Belley of the Canadian Active Service Force were having a tough time fumbling their way over a blacked out road when they saw a hurrican lamp on a road construction job and removed it.

Brought into court accused of stealing the lamp, they were dismissed by the Magistrate after Corporal Poulin testified: "It was so dark that we could not see, so we took the lamp. We did not intend to steal it."

WASHINGTON—(AP) — President Roosevelt informed Congressional leaders today he would send a "communication" to Congress shortly on extending United States aid to Finland.

The Senate Democractic leader, Alben Barkley, told reporters after conference with the President that "we discussed the whole situation with reference to Finland, and the President will send a communication to the two houses in the very near future." The communication, he said, will "speak for itself."

Step Up for 100.

WITH THE BRITISH FORCES IN FRANCE — (CP-Reuters). — About 100 men from the ranks of the British Expeditionary Force in France have returned to England to be trained as officers. The first group was sent back on December 23. Communications have been sent to another 100 non-coms and men in various units on the B.E.F. informing them that they will shortly leave for England to undergo a course at an officers' training cadet unit.

AMSTERDAM — (AP). — Two soldiers were killed and four injured to-day in an explosion during army exercises in Groningen Province, the Government Press Service announced. No other details were given.

LONDON — (CP Cable). — The most optimistic village in England is Byfield, Northamptonshire. A hall is booked and a band hired for a victory dance when the war ends.

The villagers are determined they will not be caught the next time—they were unable to get a band to celebrate the Coronation in 1937 or the Silver Jubilee of King George V. in 1935 because all had been engaged.

Ship Agents Protest.

HONG KONG—(CP) —Agents for the 2,492-ton Soviet Russian steamship Selenga, brought into the Crown Colony port for contraband examination, cabled Moscow today urging that a protest be sent to London demanding immediate release.

The stopping of the Selenga was the first action of the kind of the China fleet since the war started. She was brought into harbor Saturday.

JERSEY CITY, N. J., —(AP) — Two trains started for San Francisco last night with crew members of the scuttled German steamship Columbus while immigration authorities and railroad police kept relatives and spectators away.

No comment was made by officials on their reasons for closing both the Erie Railroad pier from which the trains left and an adjacent street.

At San Francisco the crew will embark for a trans-Pacific trip to Germany.

BERLIN—(AP)— Herbert Jakubowski, 26, of Tilsit, was beheaded today after being convicted of treason on charges he had divulged German State secrets to the Intelligence Service of an undisclosed foreign power.

Due For Aches

Montebello, Calif., Jan. 15 (AP) POLICE hunting a schoolhouse burglar wondered if they wouldn't find him with a stomach ache. The loot:—

Ice cream, valued at $2.70.
Four bottles of milk.
Four jars of cookies.
Candy, valued at $7.
Nine bottles of orange juice.

Barefoot prints indicated the intruder was a small boy.

Brazil expects to divert more European trade in the United States than during the World War.

Braund Appeal Is Dismissed By Judge Smoke

John T. Braund's appeal against the Court of Revision's valuation of his property over the creek on the north side of Charlotte street has been dismissed without costs by Judge Smoke.

The 1940 assessment of the land, exclusive of buildings, as determined by W. J. Henry, assessor, was $10,515. Mr. Braund first appealed to the Court of Revision, and was allowed a reduction to $8,470.

Judge Smoke in his finding asserts that if he had to value the property on which Mr. Braund erected a new store and office building he would have fixed the value at $8,662.50.

"Since the Municipal Corporation has not appealed from the decision of the Court of Revision it appears necessary for me to determine only whether the valuation as fixed by the Court of Revision is too high at $8,470," Judge Smoke observed. Having fixed the valuation at $8,662.50 I am unable to say that the figure set by the Court of Revision is too high. I would accordingly dismiss the appeal, but without costs.

Judge Smoke declared that he was unable to agree with appellant's contention that he should be given a substantial concession on the creek frontage.

Extracts From Judgment

The following are several extracts from the judgment: "The assessor in arriving at his assessment fixes the value of the land on the basis of $220 a foot frontage of 29 feet 2 inches, which he took as the amount of the frontage of the two cellars, and on the basis of $177 per foot for that part within which the creek is now confined.

From the standpoint of equality of assessment there appears to be little ground for complaint as to the rate $220 a foot for the land occupied by the cellars. Adjoining lands to the east and from George street to the easterly limit of the property in question are assessed from $50 per foot higher at George street to $20 per foot higher for the property immediately adjoining this property on the east. Lot Number 4, which is the property to the west of the property in question, is assessed at $200 per foot frontage.

Both Mr. Storey and Mr. Nugent called on behalf of the appellant, place the value of the lots, if they had been good lots, at $200 per foot.

I am unable to see why lands included in the cellars should not be considered good land, and as such worth at least the value which these two gentlemen would place upon the land for good land.

Unable To Agree

They further state that by reason of the fact that the creek runs through the property the value of the whole property should be reduced by 60 per cent of its value.

With this I am unable to agree. Having considered the use to which the lands have been put I conclude that that portion of the land contained within the cellars is worth at least $200 a foot, and in fact that the assessor was justified in placing the value thereof at $220 per foot for the land lying east of the creek.

I am further of the opinion that that portion of the land which lies to the west of the creek is worth $200 per foot frontage, and I would so value it as being more adaptable to use in conjunction with the lands to the west of the creek which are assessed and valued by the assessor at $200 per foot.

In my opinion that portion of the lands on which the creek runs should be considered separately so as to arrive at its true valuation.

The Assessor says that in arriving at his valuation he placed the value of this land at $177 per foot, which was a reduction of 20 per cent of the value of the land on the basis of $220 per foot had the creek not been there. Certainly in making his allowance of 20 per cent he was not equally and equitably assessing this land on the same basis on which he assessed similar lands on the opposite side of the street.

That part of the lands on the south side of the street to the east of the creek is valued on the basis of $105.50 per foot frontage, while that to the west is on the basis of $100 per foot frontage. The land over which the creek runs is assessed at $55.50 per foot frontage. Assuming that the value of the land on the south side of the street is approximately one-half that on the north side of the street, I am unable to say that the assessment as made by the assessor of the lands on the north side of the street over which the creek passes is assessed upon an equitable and rateable basis. I am unable to see any justification for assessing the lands on the south side of the street over which the creek passes at approximately 50 per cent of the value of the abutting land, and at the same time placing a value of the lands on the north side of the street over which the same creek passes at 80 per cent of the value of the abutting land. Upon the basis of the assessment on the south side of the street, this part of the land to be equally and equitably assessed should not be valued at more than $110 per foot frontage."

Judge Smoke sets out his own analysis of constituent value in the Braund property, including the creek and its abutting land, naming a total of $8,662.50 as compared with the $8,470 allowed by the Court of Revision.

LEAVE RESERVE INTACT

Germany estimates its 1939 grain crop was sufficiently large to meet all the country's requirements without disturbing its big "national grain reserve" of former seasons.

"Crippled" Transient Asks Man For A Meal But On Leaving Restaurant Forgets Crutches

The foreman of the erection of the radio beam station a few miles north-west of Stirling had an odd experience a short time ago, according to the architect of the structure. A tramp with crutches approached the foreman and requested the price of a meal. The appearance of the man did not belie the need of a square meal, and the foreman took him to a nearby restaurant. When the stranger had finished eating, and the foreman paid the bill, the transient thanked him, and they both walked toward the door. A voice hailed them as they were going outside. It was the waiter calling: "Hey, you forgot your crutches; you may need them again." An embarrassed grin on the face of the transient told its own story, and the foreman had a quiet chuckle to himself, but no word of the incident passed between them.

Main Street Topics

Jabs and Jottings as Picked Up By Examiner Reporters.

RED CROSS ANNUAL

The annual meeting of the Peterborough Red Cross Society will be held Tuesday, January 16 at 3:30 p.m. at the Public Library. Every person interested in this Society and its emergency work is invited to attend.

THE USUAL RESULT.

A young man who pleaded guilty before Magistrate O. A. Langley, K. C., in police court this morning to having been drunk ran into the usual penalty, $10 and costs or ten days. The police said there was nothing flagrant about the case.

RE-REGISTRATION

All persons registered at the Employment Service of Canada and wishing to remain on the books for work, are re-registering for 1940 at the present time. Completion of the lengthy task is expected this week. In such fashion the register is kept up to date at all times, and names of persons now in employment or who have left the district are crossed off.

GOOD STEERS

"There are some fine cattle being finished in this district right now," remarked R. H. Dale to the Examiner. "There were seven steers which Harry Bland of Mt. Pleasant brought in, two-year animals that would average about 1,100 pounds. One seldom sees anything better, and they had all been brought along just as they should have been."

DIFFICULT SHOVELLING

Collegians slogged to school ankle deep in slush today. At eight o'clock this morning two caretakers were outside making an effort to better walking conditions about P.C.I., but to little avail. "Isn't this a mess?" said one of the caretakers as he surveyed his usually unimpeachable stretch of sidewalk.

NINE GOOD JOBS AVAILABLE

Nine good jobs were waiting for qualified men with the Dominion Department of Transport, Bill Mellis, superintendent of the Employment Service branch here, said today. Nine examiners, or inspectors, are wanted in connection with purchase of army equipment. Their job, presumably, will be to give consideration to tenders submitted and to supervise manufacture of mechanized equipment.

HIGHWAYS CLEARED

Highway driving conditions were vastly better than in the city this morning. Ploughs had cleaned the pavement bare while city drivers were still sliding all ways.

QUIET AT THE FIRE HALL

City firemen were lucky over the week-end. Not a call was received at the fire station to bring the unwieldly trucks outside. In weather like that of the week-end a run by a fire engine is a risky job.

PARKA ON DOG.

Fad for parkas has spread to fashionable dogdom. On Saturday a George Street lady was seen carrying her dog down the street, its head protected from the cold by a pointed parka.

CARS RECOVERED.

Two motor cars were stolen here Saturday night, apparently by joyriders. One taken from near the Armouries was found abandoned by Constable Bruce Menzies of North Monaghan and the other stolen from the rear of Cliff Towle's store on Water street was found early Sunday morning on Bethune Street by Constable Percy Sexsmith.

BUS LINE STALLED.

Sleet and heavy snow on Sunday blocked the Peterborough-Bancroft Highway north-east of Apsley. It was reported to-day that the storm was much worse than in the city area. A Peterborough bus made the round trip, but was held up at Clancearde this morning with the prospect of having to stay there until the plow goes through, probably not until Tuesday. Snow on the highway was said to be almost on level with the headlights of the bus.

TO TRAP WOLVES.

Deputy-Minister D. J. Taylor of the Department of Fish and Game, has granted two licences to trap wolves in the Peterborough Game Reserve to Moses Marsden of Lakefield and Stanley Windsor of Apsley. Both men are deputy game wardens, and in the opinion of Charles Kingan they will be a big asset to the protection of wild life in the Crown Reserve. He expects that six elks will arrive here from Petawawa in a few days, and that minks, racoons, wild goats, and other animals will follow.

OBITUARIES

MISS EDNA MARY HUTCHISON.

Miss Mary Hutchison suffered a heart attack and died suddenly at her home at 474 Mark Street on Sunday.

She was a daughter of the late John Hutchison and Margaret Hunter of Otonabee Township, and was the last surviving member of her family. She had lived in Peterborough for the past 38 years, coming here from Otonabee. She was a member of St. Paul's Presbyterian Church.

The funeral will be on Tuesday afternoon at 3 o'clock from her late residence, Rev. Dr. A. T. Barr of St. Paul's Church officiating. Interment will be at Little Lake Cemetery.

THOMAS EDWARD CHAPMAN.

The funeral of Thomas Edward Chapman, 226 Woodbine Avenue, was widely attended on Saturday afternoon by a large flumber of his friends. The funeral was from the Bethany Tabernacle, and was conducted by Rev. W. McArthur, interment being made in Little Lake Cemetery. A multitude of flowers surrounded his casket, silent testimony to the love and esteem in which the aged man was held in this community.

Honorary pall-bearers were Robert Chambers, David G. Hooey, and Herbert Seeley. Active bearers were Nelson Foster, Raymond Foster, Rolston Foster, Harold Pammet, Ted Pilling and Walter Pilling.

Mr. Chapman, a retired carpenter, died early Thursday morning after a month's illness. He was in his 83rd year. Born in York township, he came to Peterborough as a child and had resided here ever since.

He leaves to mourn his passing his wife, Elizabeth Jane Garneau; three sons: William of Prince Rupert, B.C., Clifford of Peterborough, and Albert of Peterborough; and four daughters: Mrs. George Foster, Mrs. William Easson and Mrs. Stewart Doig, all of Peterborough, and Mrs. John Foster, R.R. No. 2, Peterborough; also his grandson, Clifford Chapman, Jr., son of W. H. Chapman, who has always resided with his grandfather.

MRS. W. J. MARTIN

Death came on Sunday to Mrs. W. J. Martin at her home at 344 King street after an illness that lasted from New Year's Day. She was a lifelong resident of this city.

Mrs. Martin was born Minnie Francis Logan, daughter of the late Margaret Mahoney and William Logan. She was a member of St. Paul's Presbyterian church.

Surviving are her husband, William J. Martin, and four sister, Mrs. E. V. Jones of St. Catharines; Mrs. W. H. L. Mellis, Mrs. H. R. McIlmoyle, and Mrs. C. R. Banks, all of this city; and several nieces and nephews.

The funeral will be held on Tuesday afternoon at 2 o'clock from the Comstock Funeral Home, 305 Water street, Rev. Dr. A. T. Barr of St. Paul's church officiating. Interment will be at Little Lake cemetery.

MRS. GEORGE HERRIOT

CAMPBELLFORD, Jan. 15 — (ENS).—Funeral services were held here on Saturday for the Elizabeth Ann Herriot, wife of the late George Herriot, who died at the home of her father, Benjamin Moir, Centre street, following a brief illness. Mrs. Herriot was born in Seymour township 57 years ago and following her marirage to her late husband, resided for a number of years in Percy township. Mr. Herriot predeceased her six years ago, and three years later she gave up her home to come to Campbellford to reside with her parents. Less than a year ago she was at the bedside of her mother, who died at the age of 93 years. She is now survived by her father, one daughter; two brothers, John of Percy and James of Brighton, and one sister, Mrs. Wilbert White of Bruce Mines. The funeral service was conducted by Rev. B. Simpson Black of St. Andrews' Presbyterian Church and was held from the residence of Mr. Benjamin Moir, Centre street. Interment was at Mount Pleasant Cemetery. The pall-bearers were Messrs. A. J. Armour, Chas. Bedford, Addison Haig, S. S. Chappell, John S. Wallace, and William Herriot.

J. H. Burnham Suggests Toronto University Bestow Honorary Degree On Dorothy Dix

J. H. Burnham is certain Toronto University should grant an honorary degree to Dorothy Dix. "The world has any number of psychologists who sit in arm chairs, but Dorothy Dix is the one person who has excelled in applied psychology. Her mail is the largest of any person on the continent. She has earned recognition in this country."

Mr. Burnham wrote to Sir William Mulock, Chancellor of Toronto University, and the reply was that the matter would be brought before the Senate when it met to consider such matters.

The matter was also taken up with President H. J. Cody of the University, and the reply indicated a willingness to present the matter to the University Committee. Some doubt was injected by the reply of the President as it was his opinion that "the probabilities are there will be no honorary degrees conferred this term."

Davis Is Given Six Months On Liquor Count

Six months' imprisonment was the sentence imposed by Magistrate O. A. Langley, K.C., in police court this morning on Ralph Davis, Woodbine avenue, on a charge of illegally selling liquor. Davis admitted having been convicted in August last of illegally keeping liquor for sale so that in the matter of sentence he was treated as a second offender under the Liquor Control Act.

This morning he changed his plea to guilty after the crown witnesses had been heard.

"I don't want to bring those women into it," he told the court.

"I would have convicted you anyway on the evidence," Magistrate Langley stated.

"I figured it out that way, Your Worship," replied the accused.

Bought Case Of Beer.

One man told of driving to the Davis home on Woodbine avenue and buying a case of beer from Davis. Afterward the car was stopped by the police and the case of beer was seized. The witness placed the date as January 2.

Another man who had been with him when the beer was bought, told of driving to a house and of his companion going in and coming out with a case of beer which was put into the car. Soon after the police stopped the car, found the beer and placed witness and his companion under arrest. Witness said there was another man and three women in the party and said that the affair took place early on the morning of January 4.

This witness admitted in cross-examination that he had been charged with and pleaded guilty to illegal consumption of beer, although the case of beer had not been opened and he had had nothing to drink.

Searched Cars.

Constables Archie Menzies and C. J. McGillen testified that on the morning of January 4 they had been driving on Armour Road in a police cruiser when they saw two cars near the Davis home and had followed them and stopped and searched the cars on Park Hill Road. A case of beer which was produced as an exhibit had been found in one of the cars and afterwards armed with a search warrant they had searched the Davis home and found five bottles of the same kind of beer.

The carton was opened in court and Sergt. G. T. Puffer uncapped one of the bottles and testing the contents swore that it was intoxicating beer.

Magistrate Langley recalled the first witness who said that he must have been mistaken in regard to the date.

That closed the crown case and Davis when called upon for his defence announced that he would change his plea to guilty.

Jail Term Is Given For False Pretenses

"I think a short term in jail will do him good," said Magistrate O. A. Langley, K.C., in Police Court this morning in sentencing Romeo Leonard to a month's imprisonment on two charges of having obtained money under false pretences.

Leonard had previously pleaded guilty to obtaining $15 fraudulently from Beverley Dawe and this morning he entered a guilty plea to a charge of obtaining $44.24 from Louis Billiards.

The accused told the court that he had been drinking. "It is my first offence," he said, "and restitution had been made."

"You were here on a liquor charge in connection with an accident," said Magistrate Langley. "That did not look very good to me either.

"There are two charges here, and I cannot see my way clear to suspending sentence," the Magistrate said.

Class Plans Supper

KEENE, Jan. 15 (ENS)—Following the Red Cross meeting on Thursday evening, the members of the Tillicum class met at the home of Evelyn Nelson. Plans were made for the "oyster supper" to be held on Tuesday evening, January 30th at 6.30 p.m. The supper will be followed by a miscellaneous program.

Mrs. Ross McIntyre had charge of the topic, the subject being elocution and public speaking. Delicious refreshments were served and a vote of thanks to the hostess brought the evening to a close.

JAMAICA AIDS STRICKEN

Heavy loss of breadfruit, yams and other ground crops during terrific storms have caused want among the poorer classes of Jamaica, and the Government is aiding them.

War 25 Years Ago

(By The Canadian Press).

JAN. 15, 1915.—French admitted serious check at Soissons on Western front. Seine River rose, flooding beyond its banks at Troye. British made strategic gains at La Bassee.

Hitch-Hiker Is Injured By Passing Car

Nick Pruziance, 107 Aylmer Street, was brought into Peterborough Sunday suffering from bruises on the shins and breast as the result of being hit by an automobile on the Buckhorn Road Sunday morning.

Pruziance, who had been working at a wood camp north of Buckhorn, was hitch-hiking his way into town yesterday and when about three and a half miles south of Buckhorn was endeavoring to attract the attention of the driver of a southbound car. Another machine was being driven north by Roy Baker, R.R. 2, Norwood, and Pruziance stepped in front of the Baker car and was knocked over when the bumper struck his legs.

Baker took the injured man to the office of Dr. E. E. Willis, Hall's Bridge, for medical attention and afterward brought him into Peterborough.

New Ski Tow Is Tried Out

Close to half a hundred ardent ski enthusiasts sloshed around the hills of Bethany in Sunday's slush and tried out for the first time a new ski tow.

With ever skiier drenched, they pronounced the day's sport and the new tow a complete success. Erected during the week, the tow takes skiiers 1,500 feet to the top of one of Bethany's huge hills, site of the Peterborough Ski club's new chalet. The chalet was in much use yesterday as the half hundred all sought to dry their sopping clothes from time to time.

Run by a big motor, the rope tow extends to the foot of the hill from the top and hauls skiiers up in three minutes. Enthusiasts found yesterday they were able to get in almost as much actual skiing in one afternoon as they had previously been able to do in an entire winter. A private enterprise by a Toronto group, the tow costs 15 cents a ride, or 75 cents for a half-day's use, or $1.00 for a full day to each person using it.

Tragedy of the day came when Don Mackie was turning into the club's parking lot and bumped a car ahead of him. Fastened to Mackie's front bumper were two pairs of skis and both were broken by the bump.

Portion Of Rink Roof Collapses

Keene's hopes of hockey and skating fell through with a snow-laden roof last night as one end of the old rink in the village collapsed to the ground. Snow, weighing heavily on the roof caused it to crash, cutting through the walls to the ground. It was at the end considered strongest that the accident occurred.

Some work had been done early this season toward fixing the place up, though this was delayed in recent weeks. Plans, somewhat indefinite as yet, are to tear the remainder of the rink down and build a new one for next winter. In the meantime, there will be no skating or hockey indoors in the village.

STORMS AT BANANA PORT

High winds and heavy seas recently destroyed the wharf and sank all lighters at Saint Marc, Haiti, from which port nearly one-third of the island's bananas are shipped.

City Police Are Holding Suspect In Bank Robbery

As a result of a telephone message from Chief Inspector Al. Boyd of the Criminal Investigation Bureau of the Ontario Provincial Police Sunday afternoon that a suspect wanted in connection with the recent bank holdup at Cardinal, Ont., was rooming at a house in Peterborough, Detective-Sergeant W. E. Meagher and Constables Archie Menzies and Leo Murphy went to a residence near the corner of George and Park Hill Road and arrested Samuel Ward on a charge of vagrancy.

Inspector Boyd had received the information to the man's whereabouts from Chief Bain of Trenton and police suspect that Ward, the man arrested Sunday, had himself telephoned the message to Trenton. The reason for that belief was that the man who had obviously been drinking rubbing alcohol or something of that nature had been talking to Trenton on the telephone and also had called Provincial Constable David Silvester, represented himself as an officer from provincial headquarters and informed the local constable that there was going to be a holdup at Finn's drug store which was the place from which he was telephoning. Constable Silvester, suspecting a hoax, investigated and found that Ward had called at two or three business places in the north end of the city, acting suspiciously. The provincial officer was looking for the man at the time city police were waiting for Ward to return to his rooming house.

This morning Ward was arraigned before Magistrate O. A. Langley, K.C., on a charge of vagrancy and pleaded not guilty. At the request of the police he was remanded a week in order that inquiries might be made.

"I am working. How can I be guilty of vagrancy? Ward asked the court, but Magistrate Langley pointed out that that was the charge.

Col. Townsend Dies At Passiac

His many friends in Peterborough will learn with sorrow of the death on Sunday, January 14 at 1 p.m. of Col. A. F. Townsend, chairman of the board of the Raybestos-Manhattan Inc., Passiac, N.J. at his home, 298 Greenway Road, Ridgewood, N.J.

Col. Townsend was the executive chairman of the corporation and in this capacity took a very keen interest in the local plant of the Canadian Raybestos Company and it was through his keen interest in Canada and in the Canadian plant that additions to the Peterborough factory in the last seven years were made possible. He was well known to many Peterborough citizens and last summer most of the executives of the local manufacturing organizations met with him at a luncheon at the Peterborough Golf and Country Club. They will be grieved to hear of his death and will feel that in his passing Peterborough has lost a friend.

He was a director or officer in many organizations but one particularly high honor was his selection as the sole representative of the rubber industry of America in international meetings in London, England.

The funeral is to be held on Wednesday afternoon at 2:30 o'clock at the Presbyterian church, Passiac, N.J. Flowers have been sent from Peterborough on behalf of the mayor and city council as a mark of respect for one who had made a notable contribution to this city's welfare.

Wolf Hunter's NOTICE

Fletcher's Bus Leaves Empress Hotel Saturday 7 a.m.
$1.00 Return
Please Reserve At Empress Hotel

Dominion of Canada

First War Loan

Without Extras Charged; No Brokerage; No Tax.
Other Securities Taken in Exchange

V. M. Eastwood

385 WATER STREET TELEPHONE 8542

CAMPBELLFORD

James O. Benor Is Re-elected To Chairmanship

CAMPBELLFORD, Jan. 15. — (ENS).— James O. Benor who has served as chairman of the Water and Light Commission for the past seven years and was for a second time accorded re-election by acclamation at the civic nominations here in December, was again chosen chairman of the Commission by his colleagues at their inaugural meeting.

In previewing the year members expressed the unanimous opinion that a substantial amount would have to be invested in distribution lines throughout the system in 1940. This it was felt would have to be done to provide increased efficiency to consumers due to the increased consumption shown both from higher revenues and K.W.H. consumption during the preceding year. "This load has been steadily growing and it is imperative that this work should be done in order to give our customers the best possible service," said Manager P. C. Denyes.

Chairman Benor said that future copper needs should be anticipated and a supply arranged for as soon as possible. A saving of perhaps one and a half light per standard per year would be effected according to Mr. Denyes, who spoke with reference to the efficiency of the new type of lighting standard being adopted in town. He told commissioners that the peak load had raised from 750 K.W. in 1932 to 112 K.W. in 1939 and during the same years the number of K.W.H. had jumped from 2,679,000 to 3,626,600. Total revenues for the year 1939 from both domestic and commercial light, power and water were $49,003.00 as against $45,534.00 in 1938. This represented an increase of $3,469.00, of which all but $277.00 was from the light and power department.

On motion of Mayor F. F. Long and Commissioner Davidson it was decided to continue to absorb the eight per cent tax on all domestic light accounts. "The more money we leave in the people's pockets the better off the town will be,' declared Chairman Benor in urging the adoption of this proposal. It was decided to hold the next meeting on February 14th owing to the M.E.U. convention in Toronto from Feb. 5 to 7th.

K. of C. Bowling

Monday

The St. James' Y.P.S. league returned to the bowling wars after a long holiday layoff and turned in the following results for the past week:

Miss J. Meeks ..	681	593	761—2035
Miss V. Freeman	652	959	929—2540
D. Freeman ...	771	554	698—2023
H. Fife	521	614	679—1814
Miss M. Gregson	654	637	709—2000
Miss N. May ..	729	711	821—2261
Miss Z. Harvie.	798	1006	700—2504
Miss G. Langton	Default		

Charles McDermott with 633 (291, 208) had high three for the evening and also high single, 291. Staff James with 623 (255) was the only other bowler to top the 600 mark. Zaida Harvie with 553 (219) had ladies' high three for the night.

Tuesday

Highlight of this week's bowling in the Dominion Woollens League was the 412 single game rolled by Mike Doris. After a string of 10 strikes Mike unfortunately picked a headpin which seems to be coming a regular habit this year. Mike picked a 5-pin with his last ball in the tenth frame to make an exact duplicate of the score rolled by George Robertson of Jay's Cigar Store team in the City League. These two bowlers, with 412 each, have the high single league game of the season to date being exceeded only by Ches Grant's remarkable 441 scored at Duffus' Alley in a turkey roll on Christmas Day. Mike had high three for the league, also trundling 865 (412, 232, 222). Other bowlers to top 600 scores for the evening were Vince McDonald 634 (202, 263), George Pryde 658 (255, 226), Alex Wedlock 617 (211, 203, 203), Jessie Stevens with 586 (207 had ladies' high three for the evening with Ethel Dobson's 529 (235) good for second place.

Results:

G. Pryde	733	824	839—2396
J. Heffernan ..	701	714	681—2096
G. Gurnett	697	703	821—2221
A. Lester	821	837	816—2474
P. Hillier	793	757	760—2310
T. Williams	818	864	815—2497
V. Lazure	607	796	705—2108
M. Doris 1058		783	768—2609
A. Wedlock	653	568	645—1866
E. Deyell	574	704	645—1923
E. Jenkinson ..	720	820	672—2202

Purchase Your War Bonds Through

H. J. McCANNAN

BEARER BONDS $50, $100, $500, $1,000

REGISTERED BONDS .... $500, $1,000, $10,000 UP

Dominion of Canada and Province of Ontario Bonds May Be Exchanged For War Loan Bonds

Phones – Office 4676; Res. 5508

Now, a Mighty "1st Contingent" on the Economic Front

A. Armstrong .. 751 681 771—2203

Wednesday

With George (Turk) Walton showing the way with an 849 (251, 240, 358) for three games the Wednesday Night League bowlers kept up their good scoring, 20 of the 40 bowlers having 600 or better as follows: W. Masters 623 (206, 285), Ray Clifford 627 (235, 210), Fred Martin 687 (207, 243, 237), Fred Scates 622 (226, 240), Harry Vass 676 (221, 256), Tommy Martin 626 (256, 207), Warren Ferguson 637 (244, 220), Joe Anthony 600 (227), Joe Mattucci 740 (209, 281, 250), A. Mattucci 736 (203, 230, 303), Bill McMahon 638 (214, 229), Ed Johnston 666 (225, 220), Bill Milliken 653 (211, 225, 217), Ab Evans 639 (202, 251), Red Fisher 721 (299, 212, 210), W. Downer 749 (247, 286, 216), C. Asta 635 (227, 269) Joe DeNoble 622 (264), D. Crary 647 (304). Results for the past week:

Downer's	1249	1010	1007—3266
DeCarlonis ...	1047	1058	898—3003
C.G.E.	943	964	1161—3068
Coca Cola	900	913	1064—2877
Lansfield	1064	897	1118—3099
Anthony	970	1079	1205—3272
Johnson M. ...	933	937	1015—2885
C.P.C.	833	854	652—2339

Downer's took 6 points from DeCarlonis to clinch first place in second section with the luckless Coca Cola outfit falling to the powerful C.G.E. who were away below their usual form. Lansfield's were practically nosed out of second place when Anthony's took all eight points and Johnson Motors stayed in the running for the second place slot by defeating the C.P.C. in all three games.

Thursday

Only four of the eight teams in the K. of C. League bowled this week's games, the others being postponed until a later date. Tony DeNoble with 753 (309, 255) had high three for the night. Other bowlers topping 600 were J. DeNault 688 (222, 235, 231), Lud DeCarlonis 632 (236, 212), Joe DeNoble 628 (227, 226).

Results:

F. Meagher ...	656	915	757—2329
F. Pepe	473	888	765—2226
B. Anthony	790	718	751—2259
T. Anthony	805	814	839—2458

CURLING

By HERB MARTIN

Many names live in history because some great personality noticed them; but there are names that live in our towns and villages because of that personality impressing itself upon the lives of those with whom they come in contact. Such can be said of Harry F. Foote, the popular secretary-treasurer of the Peterborough Curling Club.

It was away back around 1898-99 when Harry first joined the club, which at that time was situated exactly on the same spot as the present rink. In those days the club was divided into two sections, "the Thistles" and "the Granites." Harry threw in his lot with the Thistles and has been a member of the club ever since. He holds the distinction of being the oldest curler for continual membership. Last year at the annual meeting in March the club bestowed on him an honorary life membership, the only one in the club. He was elected president of the club in 1913-14, an office he filled well by commanding the confidence of all. He was for many years secretary-treasurer of the old open bonspiel committee, the days when the entries used to run as high as 52 rinks from all over the province. Three years ago he was appointed to the position he now holds, and in fact he has occupied every position in connection with the club. He is looked upon as an authority on curling, and is at present acting as umpire for the District Cup games to be played here on Tuesday. We could dig through the records and discover that Harry has won many honors on the ice, but probably the most outstanding were when in 1908 he skipped one of the rinks that brought the Ontario District Cup championship to the club and then again in 1910 as he skipped one of the rinks that won for the Peterborough club the district championship of that year.

He is looked upon by all curlers as the "daddy" of them all; he is honored and respected by every one; he is a real friend, a real sport and a true gentleman. We feel sure all the curlers will join with us when we say' Harry—

"Here's health to you and wealth to you,
Honors and gifts a thousand strong;
Here's name to you and fame to you,
Blessings and joy a whole life long."

Two Spectators Die

MONTREAL, Jan. 15 —(CP) — Two persons collapsed and died Saturday afternoon during a hockey triple-header at the arena in suburban Lachine.

James Benson Antley, 22, died after congratulating the Eastward goalkeeper on the team's last-minute 2-1 victory over Lachine. Albert Wall, 45, arena caretaker, was sweeping the surface before the third game when he crumpled to the ice. He died a few minutes later.

Antley jumped to the ice to congratulate the Eastward players and then pushed his way to the refreshment stand to treat companions on the strength of a small wager. He went into the Eastward dressing room to compliment the goalkeeper and fell to the floor.

The Stars Say . . .

By GENEVIEVE KEMBLE

For Tuesday, January 16.

THE afflicted aspects of three of the major planets may make this a difficult day. There are signs of conflicting impulses and decidedly opposite objectives, although there will be much force and enterprise to be brought to bear when plans and programs are finally decided upon. This energy may be fitful, erratic and possibly belligerent, with fluctuations between strife turbblence and discouragement. However, there are definite auguries for composing discords and hostility by tact or strategy, but in all contrasts and correspondence be alert and cautious.

Those whose birthday it is may find themselves confronted by a year of confusion and conflict, with great difficulty in making a choice between two or more contradictory urges. The energies are under high pressure and the mind torn between two fields of operation, with alternate aggressiveness and frustration, initiative and depression. In writings of every nature use caution.

A child born on this day may have many conflicts of character and impulses, with much tension and indecision and eccentrity. Proper training might eradicate such idiosyncrasies.

TO IMPROVE RADIO FARE

The Argentine Government is considering a recommendation of the Director General of Posts and Telegraphs that there be fewer broadcasting stations and better programs.

Dominion of Canada First War Loan Bonds

Mail, Telephone or Telegraph Orders at our Expense

Wood, Gundy & Company Limited

Telephone: ELgin 4321

36 King Street West, Toronto

DOROTHY DIX

In Addition To The Vast Improvements In Living And Social Developments Women's Clubs Have Raised The Standards Of Individual Members To Higher Degree.

HARK from the tombs, what doleful sounds arise! Most of us thought that the women's club problem was settled some thirty odd years ago and was as dead as the proverbial doornail, but here comes along Mr. Theodore Dreiser, who tells the sweet young things of the Junior League that all women's clubs are baloney.

Of course, there was a time when the question of whether women should belong to clubs or not was a burning issue. Preachers fulminated against it and declared that it would unsex women to belong to Browning societies and that feminine study clubs would bring about the downfall of the home. Husbands forbade their wives to take part in a movement that might take them out of their sacred sphere in the kitchen, and politicians, with prophetic foresight, gloomily predicted that if women ever found out the strength there was in union they might even stick their fingers in the political pie.

Well, women went along and formed their clubs and the heavens did not fall, and listening to lectures on early English dramatists or trying to find out what Mr. Browning thought he though when he wrote some of his poetry didn't seem to corrupt any one's morals or break up any homes. Husbands still got their meals on time, politicians who came to scoff at women's clubs remained to pray for their support and women's clubs came to be accepted as one of our main sources of sweetness and light.

Maybe they are, as Mr. Dreiser says, baloney. But what of it? So are men's clubs, for that matter. But why scorn baloney, which is a spicy and palatable dish with many of the needed vitamins in it to keep us going, whether you consider it as a soul-satisfier or a body builder?

Of the evolution of the women's clubs, from the little groups that gather to read each other's papers that they dug out of the encyclopedia to the powerful Federation of Women's Clubs and of the work they have done, it is needless to speak. Their deeds speak for them. They have been behind every movement for better government, better schools, better housing, better care of the children and the old. They have not only cleaned up their own back yards, but also have made the whole country garden-conscious, so it blossoms like the rose. Millions of women banded together have done what no one woman could do in making our country a better place in which to live.

If this is baloney, pass the dish. Let's have more of it. But if the women's club had performed no public service, it would be a thousand times justified by what it has done for the individual woman. For it has been the escape valve that has saved many a discouraged and desperate woman from madness or suicide.

There are so many women doomed by Fate to live lonely and purposeless lives, with no congenial companionship, no vital interests, with nothing worth while to do with their brains or their hands. In olden times these women were a menace to the communities in which they lived, but now they are its greatest blessing. For in the women's clubs they find an outlet for their abilities and the way to happiness for themselves.

Men have long ceased opposing women's clubs because they have found out two things about them that militate to their own good. One is that the best preventive of peevishness and fretfulness in wives is for them to break the monotony of housekeeping and child-rearing by going to their clubs, where they make fresh contacts and get new ideas and pass a pleasant hour or so that sends them back refreshed to their jobs.

Another thing that husbands have found out is that a clubwoman wife, who goes about and hears things and sees things and does things, and who keeps in touch with all that is going on in the world, is a far more interesting companion than one who has nothing to talk about except what goes on in her own household.

And, lastly, husbands have discovered that inasmuch as all women have the reformation complex it is far, far better for their wives to belong to the Association for Suppressing Polygamy Among Savages or the League for the Promotion of Domesticity Among the Zulus than it is for their dear Marias to do home work on them. Women's clubs baloney? Not on your life!

❖ ❖ ❖

DEAR MISS DIX—I am terribly in love with a fine young man, but his mother has been hopelessly insane for fifteen years and is in an asylum. We both love children and marriage wouldn't seem right, somehow, without them. Yet would it not be a sin to bring human beings into the world knowing that they have this taint in their blood and that the fate of their Grandmother's may be theirs? What am I to do? Marry him and leave it in the hands of God or give him up?

TROUBLED.

ANSWER:

You have a right to decide your own fate and to marry this man you love if you will deny yourself the happiness of having children. But in my opinion you have no right to take a chance of sending such a curse down to future generations. I do not think that anybody who is afflicted with a hereditary disease has a right to have children. The least we can do for those we bring into the world is to give them a sound mind and a sound body.

DOROTHY DIX.

Readers writing Dorothy Dix are asked to enclose a self-addressed envelope and also a three-cent stamp.

FASHIONS

There is a return to the old-fashioned kind of nightgown, the kind that grandma wore. Now you, too can have a warm cotton batiste nightie to grace your nights. Ruffles and ribbon-run beading at the neck, sleeves and waistline all give a glamorous charm to a practical style. The school crowd love them to take back to school and career girls like them because they are so quaint. Long or short sleeves, to suit your requirements, but you simply must have this night-fashion from the old days.

Style No. 3116 is designed for sizes 12, 14, 16, 36, 38 and 40. Size 16 requires 3⅞ yards of 39 inch material with 3 yards of beading.

The Examiner,
Please order for me:

Pattern number .....

Size .....

My Name .....

Address .....

.....

I enclose 15c for postage

Fur Swim Suit

"Let's go swimming this winter. I have a new fur bathing suit." Silly? Sure, but not the fur bathing suit reference. A Miss Barbara Wells, of Miami Beach, is seen as she sunned herself in this neat affair Alaska seal trimmed with white ermine and ermine tails. And that's the full extent of her activities in the ensemble—sunning and beautifying beaches.

FIVE CENTS TO VIEW FLAG

A German swastika flag, obtained by a British naval officer from a captured U-boat officer, is being exhibited in a hall in Stockbridge, England, at five cents admission.

We invite your subscription to

Dominion of Canada
FIRST WAR LOAN

JOHN A. BRADSHAW
360 Water Street
PETERBOROUGH
TELEPHONE 9884

REPRESENTING

MILLS SPENCE & CO. LIMITED
TORONTO MONTREAL HAMILTON WINNIPEG

Send your dollars on active service

—Making our Dollars Fight for Freedom"

Canada's First War Loan affords you an opportunity of assisting in your country's war effort and, at the same time, of making a safe investment for yourself. Available in denominations of $50, $100, $500 and $1,000.

Purchase of Canada's First War Loan may be arranged without charge at any branch of The Royal Bank of Canada. Necessary application forms and full information will be gladly supplied. • Should you find it inconvenient to pay for your bond in cash, temporary accommodation may be arranged. Consult your local branch manager.

•

THE ROYAL BANK OF CANADA

OVER 600 BRANCHES IN CANADA

New Organ Is Dedicated At St. James'

With impressive ceremonial their new organ was on Sunday dedicated at St. James' United church. The dedicatory sermon was preached to the large congregation, which included many former members and friends, by Rev. A. L. Sisco, B.D., chairman of Peterborough Presbytery.

The opening devotions were led by the pastor, Rev. Fred Craik, in the call to worship and invocation, as well as in the responsive services especially arranged for this occasion.

In honour of the new organ, a musical program of high order was presented by the choir under the able leadership of Cecil E. Lapp, the church organist.

At morning service the soloists included Mrs. R. C. Searles who sang in beautiful soprano voice "O Lord Be Merciful" (Bartlett) with violin obligato by Mr. Searles.

The Creation Hymn (Beethoven) sung by Mrs. E. Kitney was a delightful variation, in contralto voice.

The well chosen anthems brought out the fine organ tones with the harmonious blending of voices in the well trained choir, and included "O God Our Help in Ages Past" (Martin), and "Glorious Is Thy Name," Twelfth Mass (Mozart). At the offertory the beauty of the organ chimes were heard in "Carillon du Soir" (Duddy).

After the hymn of consecration, "Breathe On Me Breath of God," the actual dedication of the organ took place, when A. E. Prest, as secretary of St. James' United Church Trustee Board, presented the organ, which was accepted on behalf of the congregation by the minister, who, in turn, gave the key of the organ into the hands of George Cuff, chairman of the organ committee, who in that capacity presented it to the organist, Mr. C. Lapp, signifying that the organ is now to be used only in the service and to the glory of God.

With the congregation reverently standing, they took the dedication vows, with response by the organ, as follows;

"To the worship of God our Father, through Jesus Christ our Saviour and Lord, under the guidance of the Holy Spirit, we dedicate this organ."

Organ response, "O Worship the King."

"To the telling through music of the old, old story, that men may be led to surrender their hearts and lives to Christ, we dedicate this organ."

Organ response, "Tell me the old, old story."

"To the deepening sense of all that our Saviour has done for us, we are led through deeper penitence we dedicate this organ."

Response by the organ, "Rock of Ages."

"To the memory of apostles, saints, and martyrs, to the recollection that we are the spiritual heirs of all the ages, we dedicate this organ."

Response, the stirring hymn "Faith of our Fathers."

"To the promotion of peace among the nations, by spreading Christian brotherhood through the world, we dedicate this organ."

The response came clear and strong, "More Love to Thee, O Christ."

"To be a perpetual challenge to this church to go forward unitedly, steadily, persistently, and mightily in the service of the crucified, risen and conquering Christ, we dedicate this organ."

In triumphant tones the organ gave the final response, "Onward, Christian Soldiers."

The minister concluded with the prayer of dedication.

Dedicatory Message.

In the words of the ancient psalmist, "I was glad when they said unto me, Let us go into the House of the Lord," Rev. Mr. Sisco brought his inspiring and fitting dedicatory message. In spite of the persecution of the early church, its adherents were glad of the privilege of attendance. To-day, it is right that we should share this feeling especially when we think of the distraction and disturbed condition of the world. Citing some reasons why we should be glad to come into the church, the speaker used several figures of speech in illustration. First, he likened the church to an ark, a place of shelter in the rampant flood of sin. Another figure of comparison was the church symbolized by a lighthouse sending its beams over the uncertain waves of our troubled world, revealing the rocks of destruction. Again he declared the church is like a rock which cannot be moved or shaken, or on the other hand, like a voice crying in the wilderness. There are many voices in these days crying out for destruction; only the church speaks of building a brotherhood of love.

He again averred that we should be glad to come into the House of the Lord, not only because of the beauty of its edifice, or the new organ, but because of Christ's transforming power in our hearts, lives and purposes and because the church teaches us faith in the coming of God's Kingdom. So let us earnestly join our church and worship through the Word of God, its beautiful sacred music, and the service of prayer.

"Lead on, O King Eternal" was the concluding hymn, followed by the doxology and benediction, with the organ postlude "March Triomphale" (Lemmens).

At seven o'clock a special choral service was held, opening with the beautiful organ prelude "Finlandia" (Sibelius), while the evening anthems were: "The Lord is My Shepher" (Brother James Air) and "Sun of My Soul" (H. E. Nicol), with Mrs. H. F. Doig taking the solo part in fine voice.

The sermon text, "O magnify the Lord with me and let us exalt His name together," was taken by the visiting minister, whose theme was reverence in worship, and was concluded with the postlude, "Festivity" (Jenkins).

The committee responsible for the installation of the new organ includes: Rev. Fred W. Craik, A. E. Saunders, W. Rose, Cecil E. Lapp, A. E. Prest, secretary Trustee Board; George Cuff, chairman Organ Committee; Bert Pitchford, secretary; Gerald Cuff, treasurer.

Shows Women Up

Arnprior, Ont., Jan. 15 (CP)

THE good women of Arnprior are disturbed these days because of 86-year-old Charles Stavenow and his flying knitting needles.

Stavenow, an active man for his 86 years, uses a distinctive stitch on his own, and by their own admission, it has the good women of Arnprior a trifle jealous.

He has shown no inclination to instruct others in his art but they say Stavenow's socks for Canadian soldiers are the finest knitted goods turned into the Arnprior Red Cross.

Says Stavenow: "I've been knitting socks for 70 years so I guess I know how to do it better than they can show me by now."

Bluenose For Sale

LUNENBURG, N. S., Jan. 15 — (CP)— The schooner Bluenose, Queen of the North Atlantic fishing fleets, was up for sale again today. Advertisements posted by her owners, Bluenose Schooner Company, Limited, offered no explanation of why they were selling the windship. It is the second time in three months that the Bluenose, winner of the International Racing Trophy has been up for sale.

Artists, hard hit by the war, recently held an exhibit in Paris.

Jap City Burns, 300 Lives Lost

TOKYO, Jan. 15.—(AP). — Fire raging uncontrollable through Shizuoka southwest of Tokyo, was believed to-day to have taken 300 lives and destroyed 1,000 homes.

Domei, Japanese News Agency, said half of the city, the centre of Japan's tea shipping industry, had been destroyed by 3 p.m. (1 a.m. EST), four hours after the fire was discovered.

It reported the flames spread on a strong wind despite attempts to dynamite fire-breaks in its path and had consumed the railroad station, post office, some municipal buildings and many railroad cars.

An airplane pilot reported he felt the heat of the conflagration flying over Shizuoka at a height of 4,500 feet.

The News Agency said two schools, one temple, a telephone exchange, a department store and two branch banks were among the buildings destroyed.

Train service was disrupted.

HASTINGS

Delegates Named To Presbyterial

HASTINGS, Jan 13—(ENS). — Trinity United W.M.S. held its first meeting for the New Year on Thursday afternoon, at the home of Mrs. Alex. German.

Mrs. A. E. Metcalfe presided. Mrs. W. Way and Mrs. Gordon Fox were appointed delegates to the W.M.S. Presbyterial, to be held in Peterborough.

Mrs. J. E. Glover, Mrs. A. E. Metcalfe, and Mrs. G. Fox were appointed as a committee to meet with committees from St. Andrew's Presbyterian and St. George's Anglican churches to arrange for the World Day of Prayer, to be held this year in Trinity Church.

The members decided to plan and work for a bazaar, to be held during the summer. Mrs. Elmer Sherwin extended the hospitality of her home for the February meeting.

The theme of the program was "The World Outlook of Jesus." Biblical references in keeping with the theme were read by members.

Mrs. J. E. Glover read a prayer to be used in time of war, written by Rev. Dr. Haddow.

Mrs. A. Fleming outlined the chapter of the Study Book on "India's Rural Mission."

Manchukuo may shortly institute a ticket system to restrict the purchase of some of the daily necessities.

British Troops Celebrate New Year's Day On Western Front

The lighter and grimmer sides of war are depicted in these pictures of British troops on the Western front, which have been released by the British censor. Tommies on duty at the front celebrated New Year's, LEFT, with the customary party spirit, that included paper hats and music. A grimmer task fell to the lot of the Bren machine-gun crew, RIGHT, in the nest they burrowed in the snow that blanketed this part of the front.

DAILY WAR SUMMARY

(By Canadian Press.)

The reality of Finland's victory over the invading Russian armies is demonstrated by a review of the six weeks of fighting on Finnish soil, fighting which has brought heavy losses to the invaders and gained them little in the way of strategical advantages.

It was on November 30 that the Russians marched into Finland by nine different routes, seeking to repeat Germany's lightning conquest of Poland and crush the small Finnish army under a mass of men, tanks, shells and bombs.

At the end of six weeks the Finnish forces are still fighting, have stopped the Russians at five of the nine points of invasion and actually thrown them back out of Finnish territory at the other four points. Moreover, in three areas at least Finnish patrols are operating on Russian soil.

The greatest advance into the Finnish interior made by the Russians is a little over 35 miles.

While the Finns were outnumbered and poorly equipped as compared with the Russians, they apparently enjoyed particularly favorable weather. The Russians had to contend with a winter which was three weeks late in settling down and then turned out to be unusually severe.

Not for eight years has Finland had such a heavy fall of snow or such intense and prolonged cold in a corresponding period of the year.

Out For President

NEW YORK, Jan. 15 —(AP) — The New York Times says today that Frank E. Gannett, Rochester, N. Y., publisher, will announce formally tomorrow his candidacy for Republican nomination for President of the United States.

TIME LIMIT FOR CHEESE

The Netherlands has ruled that cheese must be at least two weeks old before it is shipped to the United States.

DOMINION OF CANADA
WAR LOAN
3¼%
BONDS
Subscriptions Accepted By
J. B. Dobbin
Authorized By
The Bank of Canada
267 Stewart St. Tel. 7105

Another way to HELP
Buy Canada's
FIRST WAR LOAN

Rate 3¼%—Price Par
(Redeemable 1948-1952)
Denominations $50—$100—$500—$1000

You can borrow a part of the money from us if you wish.
Apply for particulars at our nearest branch.

The BANK of NOVA SCOTIA
1832—OVER A CENTURY OF BANKING SERVICE—1940

Make Your Dollars Fight For Freedom

Buy
DOMINION OF CANADA
FIRST WAR LOAN BONDS

Telephone or Mail
Your Orders To:

WM. C. ACKERMAN
360 WATER STREET TELEPHONE 5425; HOUSE 6564
PETERBOROUGH, ONTARIO
Full Information Upon Request

Your Fight For Freedom

Enlist now to fight on the home front

Canada's First War Loan is now open for subscription. When you buy First War Loan Bonds you accomplish in *one* stroke two important things.

First, you have a personal part in this war against Hitlerism. You know that this is not just anybody's war — it is *your* war. It is a desperate fight for freedom — your freedom.

Secondly, you invest your money in Dominion of Canada bonds which rank among the safest investments in the world. Rates and terms are such that you secure a prime investment on an attractive basis. On this point:—**"There may be some who expect or fear that interest rates will rise substantially, perhaps a few who are thinking in terms of conditions during the last war. Such a view completely overlooks the vast changes that have taken place. We do not expect . . . any material change in interest rates from peace time levels . . ." (Budget Speech, Special War Session, House of Commons: Sept. 12, 1939.)**

Now is the time to put some of your savings to work by moving them into First War Loan Bonds. Help Canada to destroy the menace against your freedom, your security — and your savings.

Don't delay — invest in Canada now. Buy Canada's First War Loan Bonds from any Investment Dealer, Stock Broker or Chartered Bank. Bonds are available in denominations as low as $50.00.

CANADA'S FIRST
Buy War Loan Bonds

MAKE YOUR DOLLARS FIGHT FOR FREEDOM

FOR EXTRA MONEY, YOU CAN RENT THAT SPARE ROOM OR SELL YOUR USED FURNITURE, OLD STOVE, REFRIGERATOR OR CLOTHES

Bring or Phone your Ad to the Ad Taker before 1 o'clock Daily and on Saturday, 10 o'clock. Rates Low as 1c per word.

Phone 4641

Extra Cash

Births Marriages In Memoriam Cards of Thanks Deaths

BORN

PLAYFORD.—On Sunday, January 14, to Mr. and Mrs. J. Playford, 32 Lafayette Avenue, a son.

ENGAGEMENT

Mr. and Mrs. William Duggan, 148 London street, wish to announce the engagement of their daughter Lulu May, to David Irwin Prince, son of Mr. and Mrs. James Prince, Toronto. Marriage to take place early in February.

DIED

MARTIN, Mrs. William J.—At her residence, 344 King street, on Sunday, January 14, 1940, Minnie Francis Logan, beloved wife of William J. Martin. Remains resting at the Funeral Home of A. Comstock and Sons, 305 Water Street. Funeral Tuesday, January 16, at 2 o'clock p.m. Interment Little Lake Cemetery.

HUTCHISON, Miss Edna Mary.—Suddenly, on Sunday, January 14, 1940, Miss Edna Mary Hutchison, at her residence at 474 Mark street. Funeral on Tuesday afternoon at 3 o'clock from the late residence, Rev. Dr. A. T. Barr of St. Paul's Presbyterian Church officiating. Interment at Little Lake Cemetery.

[illegible]GOWAN, Edward Thomas. — In Lakefield, Sunday, January 14, 1940, Edward Thomas McGowan, aged 2 years [illegible] grandson of Mrs. Thomas McGowan. Private funeral was held this (Monday) afternoon, from the family residence, Lakefield, 2.30 p.m., to Lakefield Cemetery; Rev. George Kelly officiated.

IN MEMORIAM

HILLS. — In loving memory of a dear husband and father, who died January 15, 1937.

Gone into that light that shines so fair,
Gone from this earth of sorrow and care,
Resting those hands that did their best,
Gone, dear Dad, gone to rest;
In Little Lake Cemetery he is sleeping
Sweetest rest that follows pain,
But we trust in God to meet again.
—Sadly missed by Wife and Family.

FLORISTS

TURNBULL'S FLOWER SHOP Cut Flowers, Funeral Designs, Potted Plants. Service at all hours. 441 George St. 'Phone 7583—Nights 8586.

DAVID JORDAN, FLORIST. Service at all hours. 316 Charlotte (op. Clinic) Telephone 4982 Day or Night.

THE PETERBOROUGH FLORAL CO Flowers Delicately Arranged For All Occasions. 436 Water Telephone 6912—Nights 6746

FUNERAL DIRECTORS

GEO. G. HENDREN & SON FUNERAL AND AMBULANCE SERVICE PHONE LAKEFIELD DAY 40, NIGHT 52

COMING EVENTS

First insertion, 20 words or less, minimum charge, 50c Subsequent consecutive insertions 40c per insertion. All over 20 words, 2c per extra word per insertion.

THE ANNUAL MEETING of the Peterborough Red Cross Society will be held at the Public Library, Tuesday, January 16, at 3:30 p.m. All welcome.

BACON, BUTTER, EGGS AND Flannel Blankets, together with special prizes. Three door prizes; at Knights of Columbus Social Evening Tuesday.

EAST CITY SOCIAL in Community Hall, Tonight, January 15, at 8.30. Thirty valuable prizes will be distributed.

LADIES' AUXILIARY will hold a Card Party in the basement of the Sacred Heart Church, Tuesday evening, at 8 o'clock. Usual good prizes. Admission, 25c.

ATTENTION, Peterborough Co-operative members. An important meeting is called for Tuesday, January 16, at 8 p.m., in Moose Hall.

WOLF HUNT AT APSLEY, Thursday, Friday, Saturday, 8 a.m. each morning at Brown's Store. Guides to take groups out cost each person from $1 to $1.50.

OTONABEE CHAPTER, I.O.D.E. Bridge, January 22, 8 p.m., Y.W. Green Room 50c. For reservations, Dial 6937, 4565, 3381.

U.F.O. INVITATION DANCE, Legion Hall, Thursday, January 18. Moncrief's Orchestra. Admission, Ladies, 35c; Gents, 50c. Refreshments included.

PERSONALS

MEN! WANT VIM? TRY RAW OYSTER Tonic, OSTREX TABLETS, to pep up whole body quick! If not delighted with results first package, maker refunds its low price. You don't risk a penny. Call, write McDermid-Jury in Peterborough, and all other good Drug Stores.

3a Hairdressers 3a

LEWIS' HAIR STYLISTS & BARBERS. 167 Hunter Street W. Dial 4432. Oil Permanent, $1.95 Up.

JEAN JONES, 186 PRINCE—MACHINE and Machineless Waves, Guaranteed Dial 8543.

PERSONALS

Taxis

HAROLD HOWELL, TAXI. DIAL 8525.

TELEPHONE DRUMMOND FOR SERVICE—7540.

FOR SALE

4 Miscellaneous 4

LADY'S BROWN CLOTH COAT, FUR-trimmed, size 40, nearly new; very reasonable price. 393 Water Street, Apartment 16.

USED APPLIANCES
REBUILT COPPER TUB WASHER. PRICE LOW.
NEW GUARANTEE. TERMS.
USED VACUUM CLEANER, WITH ATTACHMENTS EXCELLENT CONDITION, $19.50. TERMS.
ONE ONLY NEARLY NEW ELECTRIC WASHER. OWNER LEAVING CITY. A REAL BUY.
DEMONSTRATOR BEATTY ENAMEL TUB WASHER. PRICED RIGHT. NEW GUARANTEE. LOW TERMS.
USED WRINGER POST IRONER, WILL FIT PRACTICALLY ANY WASHER, $39.50.
DEMONSTRATOR FLOOR IRONER, $30.00 SAVINGS.
BEATTY WASHER STORE
332 GEORGE STREET. DIAL 3129
OPEN EVENINGS.

STUDIO [illegible] JOH, PRACTICALLY NEW. Dial 8579.

PRAM, GREY, IN GOOD CONDITION. Cheap. 101 Rubidge.

QUEBEC COOK STOVE, CAR HEATER, cheap. 113 McDonnel, Upstairs.

PIANO, WALNUT UPRIGHT, RECONditioned, Tuned and Delivered, $39.50. Also Player Piano, with Bench and 25 Rolls, cheap for cash. Parks' Studio 208 Charlotte. Dial 7652.

CHESTERFIELD SUITE, THREE Pieces, including Lazy Boy Chair, all brand new, rust trimmed with green; $70.00. Dial 6877.

FINDLAY OVAL COOK STOVE. TELEphone 4864.

SEWING MACHINE, PORTABLE ELECtric. Sacrifice $20.00. Dial 5425.

PAIR OF DELIVERY SLEIGHS. 384 Mark.

SLIDING COUCH, GOOD CONDITION, cheap. 484 Murray.

G. E. 5-TUBE CONSOLE RADIO, MOdel M-55, Amateur, Standard, and Police Call, in fine condition, $15.00. Come, see and hear it. Bull, 539 Downie.

13-Plate Battery	$4.95
15-Plate Battery	$5.95
17-Plate Battery	$7.95
(Guaranteed 90 Days.)	
5-Tube Electric Mantel Radio	$9.95
6-Tube Electric Cabinet Radio	$9.95
5-Tube Battery Mantel Radio	$5.00

(The above Radios carry New Radio Guarantee.)
Johnston's, George at McDonnel.

BOY'S SKATES, SIZE 4. 128 PARK N.

PLATINUM BEAVER COAT, SIZE 38. Black Cloth Coat, with fur trimming, size 36. Dial 4241.

5 Dogs, Cats, Birds, Etc. 5

THOROUGHBRED ENGLISH BULLdog, Female. 138 Park.

6 Fuel 6

TRY BAKER'S WOOD YARD — DRY Mixed Soft Wood, $2.50 per ½ Cord. Also Mixed Slabs, $2.50. Body Hardwood, $5.00 ½ Cord. Mixed Hardwood, $4.00 ½ Cord. Telephone 8315.

NOTICE—BEST MIXED WOOD IN Town at the Price, $3.25 Half-Cord Albion. Telephone 5204.

SLABWOOD 12", HALF-CORD, $2.50. Slabwood, 4', Half-Cord, $2.00. Dinsdale's. Telephone 5672.

ATTENTION, FUEL CONSUMERS! BODY Hard, Mixed, and Slab Wood. Current and Close Prices. Also Good Furnace Chunks. Kindling and Coal. Bob Curtin, at Scott's Old Stand, 500 Chamberlain Street. Dial 8650, Day or Evening.

7 Livestock and Poultry 7

FOUR JERSEY COWS, CHEAP, FOR quick Sale. Dial 5620.

FOUR DURHAM STOCKERS, 2 HEREford Steers, one year old. J. Charlton, R. R. No. 2, Peterborough.

SEVEN PIGS, 6 WEEKS OLD. HENRY Oliver, 8th Concession, Smith.

SEVEN PIGS, NINE WEEKS OLD. Mrs. A. Tripp, Monaghan Road South.

PERCHERON MARE, WITH FOAL; Percheron Filly, rising three, broken. Matched Pair of Geldings, rising 3 and 4, coachy type, well broken. Harry Tinney, Cavan.

HORSES
1 GREY TEAM, 4 AND 5 YEARS OLD, MATED TEAM
1 FOUR-YEAR-OLD DRIVING HORSE
1 MARE, 9 YEARS OLD, 1350.
1 BLACK PERCHERON, 2 YEARS OLD, MARE.
1 CLYDE FOAL.
1 PERCHERON FOAL
DONALD TINNEY CAVAN

8 Real Estate 8

East, New Bungalow, 5 Rooms. $2800.00
South, 6 Rooms, Brick, sewer. $1600.00
Central, Br. Bungalow, 5 Rms. $1850.00
150 Acres, Cavan, for City Home.
Good Car for Small House.
J. A. GIBBS, 95 Hunter St. W. 3843.

90 ACRES, BRICK HOUSE, 7 ROOMS. Barn 40 x 60, Implement House and Hennery close to Store and Station, $3,000.
Brick 6 Rooms, 3-piece bath, furnace, hardwood downstairs ... $2,000
M. STOREY
374½ George. Telephone 6373.

9x Building Materials 9x

PETERBORO METAL CO.
ROOFING, DOORS, WINDOWS, BELTING, PIPE, JUTE BAGS. STRUCTURAL STEEL.
NEW AND USED LUMBER
SIMCOE AND BETHUNE. TEL. 8301

10 Used Cars 10

1933 CHEVROLET MASTER COUPE, with rumble seat; excellent condition. A real bargain at $350.00. For particulars, Telephone 9874

FOR SALE

10 Used Cars 10

USED CAR SPECIALS
'39 PONTIAC DELUXE COACH; New Car Warranty.
'38 CHEVROLET COACH.
'37 CHEVROLET COACH
'36 CHEVROLET COACH.
'35 CHEVROLET SEDAN.
'34 DODGE COACH
'29 CHEVROLET SEDAN.
'29 FORD COUPE
'29 FORD COACH.
Albert Tinney & Son
CHEVROLET AND OLDSMOBILE SALES AND SERVICE
CAVAN

1930 HUDSON SEDAN, A1 CONDITION. Apply 211½ Hunter. Dial 6565.

TO RENT

11 Miscellaneous 11

FARM. POSSESSION MARCH 1ST. Write Box 154, Examiner.

HEATED CAR STORAGE, $2.00 PER month up. 421 Water.

GOOD GRAIN OR DAIRY FARM, IN good state of cultivation. T. J. Horkins, Campbellford.

11x Apartments for Rent 11x

TWO OR THREE ROOM BATH FLAT. hardwood floors. 268 Mark.

HEATED APARTMENT, SMALL, MEDium, Large; Furnished, Unfurnished; Couples, Business Girls. 709 Water.

THREE-ROOMED APARTMENT, FURnished or Unfurnished, conveniences, reasonable. 85 Lansdowne.

11xx Houses to Rent 11xx

MODERN HOUSE, 332 BURNHAM. Rent $22. Apply 587 Bolivar.

HOUSE, THREE ROOMS. APPLY 517 Sherbrooke.

FIVE - ROOMED BUNGALOW AND Garage, Howden Avenue. Apply 19 Howden for further information.

UPSTAIR FLAT, PARTLY HEATED, South. Dial 7554.

12 Rooms

FURNISHED OR UNFURNISHED Rooms. 406 Sheridan.

NICE STEAM HEATED ROOMS OR Board, all conveniences; central. 332 Rubidge.

FUR[illegible]HED HOUSEKEEPING ROOMS, or, [illegible]rders; gas. 376½ Water.

LIGHT HOUSEKEEPING ROOMS, heated. 701 George.

FURNISHED BEDROOM. 516 WATER.

NICELY FURNISHED, HEATED BED-Sitting-Room. 642 George.

WANTED

15 Miscellaneous 15

TYPEWRITER, GOOD CONDITION; reasonable. Write Box 137, Examiner.

FURNITURE AND STOVES. DIAL 3475.

APARTMENT, SMALL, HEATED, UNfurnished. Write Box 153, Examiner.

SILO, STATE SIZE AND PRICE. R. Bradfield, 10, Peterborough.

LAUNDRY DONE THE WAY YOU Want It. Expert Service. Telephone 6330.

USED FURNITURE. DIAL 6294.

CAMPING EYUIPMENT, CANOES, Skiffs, Punts, Oars and Paddles, Outboard Motors, Tents, Water Pumps, etc. J. M. Main, 100 Gledhill Avenue, Toronto.

WOOD TO SAW. 6643.

NOW BOOKING ORDERS FOR BARRED Rock Baby Chicks. Also New Jamesway Poultry Equipment on hand. George Lockington, R. R. 9. Telephone 8065.

CRIB BASSINETTE. DIAL 5418.

WANTED — USE OF PIANO FOR Storage. Telephone 7384.

GOOD COW HAY. DIAL 8564.

WOOD TO SAW. FONTAINE, 3871.

FURNITURE AND STOVES. DIAL 3475.

HIGHEST PRICES PAID FOR RAGS, Paper, Iron, and Metals. J. Burfield. Dial 8368.

LIVE POULTRY — MARKET PRICE M. Katz, 6850. 342 Stewart.

LIVE POULTRY — PAY HIGHEST Prices. M. Florence. Telephone 6823

LIVE FOWL — PAY HIGHEST PRICE M. Gishman. Telephone 8298.

SCRAP IRON - WASTE PAPER
MARKET PRICES DAILY
PETERBORO METAL CO.

LIVE POULTRY WANTED — MARKET Prices. A. Lantin. Telephone 6297.

FARM TO RENT, MANAGE OR WORK on Shares. Write Box 134, Examiner.

18 Help Wanted, Female 18

HAIRDRESSER, CERTIFIED. STATE connections and qualifications, first letter, P.O. Box 1047.

MIDDLE-AGED WOMAN FOR HOUSEwork. Apply Miss Mason. Dial 5337.

MIDDLE-AGED WOMAN PREFERRED, good Cook, Housekeeping duties for family of three. Richard Walsh, Hastings.

COUNTRY GIRL, AGE 18 TO 25, FOR Small House in Toronto; General Housework and Plain Cooking; must be clean, steady worker, and fond of children; Protestant preferred. Salary to start $15.00 monthly, and Board. Mrs. J. Boylen, 13 Armadale Avenue, Toronto.

17-Help Wanted, Male or Female-17

ACTIVE MAN OR WOMAN, STEADY year around work, with no lay-off or part time. Deliver Food Products to steady customers in Peterborough. Weekly earnings average $22.50 at start. Experience unnecessary. We train you. Write City Sales Department, 2177 Masson Street, Montreal.

WANTED

19 Help Wanted, Male 19

APPLICATIONS WILL BE RECEIVED by the Peterborough Exhibition for the Position of Secretary-Manager of the Fair. A Man with agricultural background and a knowledge of live stock records preferred. The Position is a part-time one. Address applications up to Friday, January 19, to Thomas Brown, President, 375 Downie.

FIRST-CLASS TEAMSTER AT ONCE. M. W. Shearer, Hall's Bridge. Telephone Lakefield 542—22.

BECOME A JITO INDEPENDENT Dealer—District exclusive. Handle Two Hundred Necessities—Tea, Coffee, Food Products, Medicines, Toilet Articles, etc. Start now under our Thirty Day Trial Offer without risk Free Catalogue and information. JITO Products, 1435 Montcalm, Montreal.

WANTED — AN ORGANIZER, BEtween 25 and 40, for Peterborough and District, to represent one of the oldest Fraternal Insurance Societies in Canada. Salary and expenses. State qualifications. Box 131, Examiner.

20 Employment Wanted 20

EXPERIENCED FARM HAND DESIRES Work. Apply 221 Charlotte.

CANADIAN LEGION HAVE LISTS OF Competent Returned Men to Fill Temporary or Permanent Positions. Give the ex-Soldier a chance to work for you. Telephone 6203.

YOUNG MAN (21), RADIO AND ELECtrical training, desires Work. Dial 4402.

21 Boarders Wanted 21

ROOM AND BOARD, ALL CONVENIences. Dial 6294.

WARM ATTRACTIVE ROOM, PRIVATE home, central. Dial 5211.

MEN BOARDERS. 175 PARK STREET North.

GENTLEMAN BOARDERS, DOUBLE or Single Rooms; continuous hot water, near Factories and Town. Apply 93 Aylmer.

BOARD, COMFORTABLE ROOM, CENtral, for Gentleman. Write Box 155, Examiner.

TWO YOUNG GENTLEMEN BOARDers, cheap. 5848.

ROOM, WITH BOARD. 168 STEWART. Dial 6242.

WHO CAN DO IT

22A Financial 22A

BUY DOMINION OF CANADA WAR BONDS
BEST SECURITY FOR IDLE MONEY. SUBSCRIPTIONS TAKEN NOW. LARGE OR SMALL AMOUNTS. INTEREST 3¼%.
P. E. RUTHERFORD
OFFICIAL AGENT
197 BROCK ST. DIAL 6291

22b Painters and Decorators 22b

DON'T JUST PAINT — COLOR STYLE your Home, inside and out. Coleman Bros., The House of Color Styling. Telephone 4485. Moore's Paints.

KELLAR THE DECORATOR
Contractors for Paperhanging, Painting, Graining, and Hardwood Finishing.
For Estimates, Dial 8436.
New Wallpaper - 10c and Up.

DO THAT DECORATING NOW! 1940 Wallpaper, Winter Prices. Estimates Free. Workmanship guaranteed. 8700 and 8435.

22f Miscellaneous 22f

DUSTLESS FLOOR SANDING. J. H. Vance, 773 Aylmer. 7835.

25x Dressmaking 25x

DRESS, MANTLE MAKING, ALTERAtions. Furs Remodelled. E. Mitchell, 593 Harvey. 4936.

28 Cartage, Moving, Storage 28

SHORT DISTANCES, OR ANYWHERE in Canada or United States. Covered Padded Vans. Experienced, Courteous Man. Apply, full particulars, M. Rawlinson, Limited, 610 Yonge Street, Toronto.

34 Radio Service 34

SERVICE TO ALL MAKES OF RADIOS. PROMPT SERVICE. REASONABLE RATES. GLEDHILL & HUGGINS TELEPHONE 5906.

37 LOST 37

STRAYED FROM 509 BETHUNE Street, White Wire-haired Terrier; children's dog. Telephone 5335.

LADY'S WHITE GOLD WRIST WATCH with yellow gold wrist-band, between Ware and Perry. Valued as keepsake. Telephone Peel's Garage.

BLACK AND WHITE FEMALE HOUND in Otonabee. Dial 5586.

LADY'S WRIST WATCH, LORIE, BEtween George and Elm. Dial 9209. Reward.

PROFESSIONAL

44 Lawyers 44

HON. G. N. GORDON, K.C. Law Office, 395-397 George Street. Telephone 3577.

W. R. PHILP — Barrister, Solicitor, Notary Public. 383 Water Street. Telephone 8412.

JACOB LOW—Barrister, etc. Mortgage Loans. 219 Hunter Street W. Telephone 7423, Nights 6214.

PECK, KERR, McELDERRY & BORBRIDGE—Barristers, Solicitors. Money to Loan. Offices, 415-417 Water Street. Telephone 4681. E. A. Peck, K.C., F. D. Kerr, K.C., V. J. McElderry, K.C., E. F. Borbridge, B.A.

JOHN A. BRADSHAW — Barrister and Solicitor. 360 Water. Telephone 9884.

W. B. GORDON Barrister, Solicitor, 395 George Street. Telephone 3577.

ELLIOTT & CHANDLER — Barristers, etc. Money to Loan. Offices: Kresge Building. Telephone 6673. A. L. Elliott, K.C., M.P.P., R. J. Chandler, B.A.

Sell That Unnecessary Piece of Furniture Through a Classified Ad.

CHIROPRACTOR

19

CHIROPRACTIC, MINERAL FUME Baths, Ultra-Violet, Infra-Red, Specific Nasal Treatment for Colds. C. W. Lawrence, 219 Simcoe Street. Telephone 6724.

49 NOTICE 49

IN THE ESTATE OF MARY AGNES McGREGOR, DECEASED.

All Persons having CLAIMS against the Estate of MARY AGNES McGREGOR, Deceased, late of the County of Peterborough, in the Province of Ontario, are required to send the same, with particulars of security held, if any, and verified by Statutory Declaration to the undersigned on or before the 31st Day of March, 1940, after which date the Assets of the Estate may be distributed among the parties entitled thereto having regard only to the Claims of which the undersigned shall then have notice.

DATED at the Town of Gull Lake, in the Province of Saskatchewan, this 11th Day of January, 1940.
CHARLES R. TONEY,
Executor.
Claims to be sent to the Executor, c/o F. G. Wheat, Barrister, etc., Gull Lake, Saskatchewan.

50 AUCTION SALES 50

FOR A SUCCESSFUL AUCTION—J. H. MILES, Auctioneer, Valuator. Tel. 4115.

HOME IMPROVEMENT

Plumbing and Heating

FURNACE CLEANING
We have just Installed the Most Modern Furnace Vacuum Equipment. Have your Furnace completely overhauled and Cleaned Now.
Telephone 8765.
JOHN L. P. SMITH
Heating and Plumbing.

BULLETIN BOARD

IMPORTANT CALLS

Police	3535
Fire Dept.	5711
Nicholls Hospital	4691
St. Joseph's Hospital	3561
Examiner	4641

Otonabee Club Meets

KEENE, Jan. 15 — (ENS). — A large crowd gathered at the town hall to attend the regular monthly meeting of the A.Y.P.A. on Friday evening.

The meeting opened with singing of O Canada, followed by a sing-song conducted by Ruth Brown with Donald Murray at the piano.

A duet, 'Juanita' was rendered by Catherine Bolin and Anna Houle, with Isobel Short at the piano. Current events were interestingly given by Isobel Faux.

A humorous reading was given by Eileen Mather. Fred Renwick delighted the audience by singing 'Twenty-One Years' with Isobel Short at the piano.

An interesting quiz game was conducted by Ivan Fletcher and Jack Gall.

The evening concluded in dancing and weiners and buns were enjoyed.

Drives Day Dazed

BEAMSVILLE, Ont., Jan. 15. — (CP).—William Gayman, 50-year-old Beamsville insurance agent, returned home late yesterday still shaken by an accident that left him so dazed he drove aimlessly through the Niagara Peninsula for 24 hours.

Gayman, questioned only briefly by provincial police because of his condition, said he could remember his automobile crashing into a telephone post Thursday night. He also remembered dimly driving through Ancaster and Hamilton, he said, but was unable to account for the rest of his movements since the accident.

Gayman prompted a widespread search through the Niagara Peninsula when relatives said he failed to return home.

BAN MOLASSES EXPORT

Angola has banned the shipment to other countries of molasses suitable for the manufacture of alcohol.

The Examiner CLASSIFIED ADVERTISING RATES

Cash Rate:
1 Cent per Word or Figure per Insertion. Minimum Charge 25c
Charge Rate:
2 Cents per Word or Figure per Insertion. Minimum Charge ... 35c
Box Numbers:
One or more Consecutive Insertions ... 10c
Coming Events:
Per Word per Insertion ... 2c
Minimum Charge ... 50c
Special Announcements:
Birth Announcements ... 50c
Engagement Announcements ... 50c
Marriage Announcements ... 50c
Death Notices ... 50c
Card of Thanks (up to 1 inch) . 50c
In Memoriam (up to 2 inches) . 75c
Over 2 inches (per inch extra) . 50c
Legal, Municipal, Government, Auction Sales:
First Insertion, per agate line ... 12c
Repeat Insertions ... 6c

"TELL BILL GOODBYE"

By Marie Blizard

WRITTEN FOR AND RELEASED BY CENTRAL PRESS ASSOCIATION

SYNOPSIS
THE CHARACTERS:
FABIENNE SEYMOUR, rich, young and beautiful.
NICKY BARTLETT, wealthy and in love with Fabienne.
ELLEN CHAPMAN, young and capable mistress of Willoughby house.
DR. BILL MALLORY, close friend of Ellen's.
YESTERDAY: Fabienne expected to return to her ancestral home in Maryland for Christmas, but a death in the family alters her plans and she is obliged to remain in New York alone.

CHAPTER FIFTEEN

She held out her hand to him and said. "Thanks for telling me, Bill. Telling me something I should have known. Only, you see I'm not religious."

"You're a lot of things you don't even know about," he said cryptically. "Including a darn good disciplinarian. You've done a mighty good job on this project. Going to be around Christmas to hear the fruits of your labor?"

"I'm taking the nine o'clock train to Maryland. I'll hear the carols and rush to the station. I'll be in by two. And two o'clock is practically the shank of the evening in my part of the world. You staying in New York?"

"Yeah. A doctor can't run away for holidays. But don't you worry about me. Ellen's taking pity on me. Wish you were going to be here, too."

Hmmmm. She didn't! Not to see Bill and Ellen laughing over the same things, sharing the same experiences. She had never seen them together except at the settlement house, and she didn't want to.

Give her Maryland and the gaiety and music and Nicky and all the people she could share experiences with.

But she was not to spend that Christmas at Willoughby hall.

The telegram came at six o'clock when she was winding a bright red scarf around Patsy O'Brien's neck. She read it, swallowed the forlornness that swept over her and thrust it into her skirt pocket. No need to tell anybody that she wasn't goin gto Maryland because Aunt Edna's sister had died and Uncle Mark and Aunt Edna were already on their way to St. Louis.

Fabienne Seymour didn't want anybody to be sorry for her because she had no place to go on Christmas.

PUT ON your coat, Fabienne. Put on your arctics and your smart little hat. Muster your young singers to carol out Christmas joy. What business have you feeling sorry for yourself? Dick's in California with the Havilands. Gertrude's at Cannes. Nicky is having a Christmas Eve party. And you're in New York with nothing to do on the one day of the year when no one wants to be alone.

But you're not alone. Think of all the people you know in New York. People who'll get up at noon and drink the day away. But they're there if you want them.

Meanwhile you've got to spread Christmas cheer.

In her purse there was a roll of crisp new one-dollar bills. In a big basket in her office, there were one hundred and ten presents. Pocketbooks and harmonicas, toy trains and dancing dolls, gay bandanas and bright neckties. Fabienne's presents to be added to the settlement gifts. For Nicky, Gertrude and the rest of her family, she had bought one book each; the rest of her Christmas money she had spent to bring pleasure to those who needed it more.

She tried to think of that, instead of the loneliness of her expensive hotel room, when she started out with her little band on their itinerary to cover the neighborhood.

"Si-hi-lent night . . . Hooo-oh-ly night . . ."

Time and time again the childish voices lifted in the old hymn, with ash cans for a background and an elevated rumbling overhead; but with lifted, shining faces that drew listening, moved audiences as they toured the neighboring blocks.

From the shops and the bars, the subway kiosko and tenements their audiences applauded and asked for more, called cheery greetings.

"A merry Christmas to you!"

"A merry Christmas to you!" They called back and moved on.

Back to the settlement house at eight o'clock. Santa Claus—Mr. Brown (the athletic instructor) — stood merry and very Christmas-like in his pillow-padded red suit and beard. The presents were distributed and hastily opened. "Auld Lang Syne" was sung. The lights of the Christmas tree burned brightly as they filed out of the hall, eager to be away, to take their treasures home.

Fabienne's bags were in her office.

Ellen said, "A merry, merry Christmas to you, Fabienne. I hope it's the happiest of holidays for you. We'll look for you the day after New Year's. Sure you don't want me to drive you to the station?"

"No, thanks, Ellen. I'll get a cab. Run along now. You've been working hard all day. And I wish you a very happy holiday, too."

She went to the door with Ellen and returned to her office with heavy footsteps. She put the bags in a supply closet and turned off the lights.

At the corner of the street she raised her hand to hail a taxi and changed her mind. She had nothing to do with her Christmas Eve. She might as well walk and tire herself out so that she would not lie awake and be sorry for herself. She plunged her hands into her pockets and set off up the crowded street.

Across Henderson street, down Blake street, in the general direction of Fifth avenue, she pushed forward, stopped only by the red traffic lights.

Suddenly a small figure darted in and out of the traffic and Benny Kormendi caught up with her.

"Benny! What is a little boy like you doing out at this time?" It was 10 o'clock and Benny was only six.

His small face worked with excitement. "We got a new kid, Miss Seymour, and Mom can't go out to get nothing to eat. I gotta go see my aunt and get something for the rest of the kids."

"You mean you have a new baby at your house?" She was remembering the Kormendi family. Seven children and the father hadn't worked in two years. "And you haven't anything to eat?"

"My aunt'll give us something," he told her.

"Where does she live?"

He told her an address that was two miles or more away.

"Come with me," she said, taking his hand. There were plenty of stores in the neighborhood. You could buy any and all of the necessities of life in that neighborhood.

Fabienne bought all that she could think of. Small blankets—not very good ones, but warm—and a hot water bottle. She bought dolls and stockings and a holly wreath. And food; meat and vegetables, milk and bread and ice cream. When she and Benny could carry no more, she said, "Lead on, Benny, we'll take your mother a Christmas present."

The Kormendi's—all 10 of them—lived in two dreadful little rooms. But when Fabienne came into them, with her arms filled, the Christmas spirit came with her. Mrs. Kormendi smiled and cried a little. The children screamed and shouted their glee; the father promised her that God would bless her forever.

"Ain't you goin' away, Miss Seymour?" one of the older girls asked. "I seen your bag in the office."

Fabienne was drawing on her gloves, anxious to be out of doors. "I was, Kathy," she said. "But now I'm not. I had some bad news so I'm staying in New York. Well, I must be getting on my way. Good luck to all of you!"

She felt better, less lonely when she left the tenement apartment into which she had brought so much happiness. But when she got back to her own rooms, they were cheerless and she sat down in her fur coat and scowled at the telephone that would have summoned any number of invitations.

Quite unexpectedly it rang.

She said, "Hello!" Surprise still was in her voice.

Ellen's voice answered her.

"Nit wit!" Ellen said. "What's all this Big Brave Girl stunt of yours? Thought you were safely off to merriment in Maryland?"

"How did you know I wasn't?"

"I stopped in at the Kormendi's . . . just heard they had a new baby. They told me."

"That's very sweet of you, Ellen. A merry Christmas again."

"Look here, I didn't call you up to exchange greetings. I'm downstairs in your lobby, with Bill. We're going to midnight mass. It starts in 10 minutes. Come right straight down. You're coming with us."

Midnight mass? Fabienne? She hadn't been inside a church for 10 years. She wouldn't know how to act. She said, "All right. I'll be right down."

I MUST NEVER, NEVER FORGET THIS. WHENEVER LIFE IS TOO MUCH FOR ME, TOO CONFUSED, TOO CROWDED, I MUST REMEMBER THIS.

Her eyes upon the altar, her profile pure in her listening attitude, Fabienne committed what she saw and felt to the deepest part of her memory during that midnight mass.

Bill was beside her. Ellen, too. But there was something else closer, dramatized by the great sound of the organ, the lighted tapers, the priests upon the altar. Something two thousand years old and beautiful beyond description. A Presence.

She wished that she had gifts to bring to the child who lay so pure, so touching in the arms of His mother.

The bells peeled on the altar and the people slid forward on their knees and bowed their heads.

Fabienne could not remember a prayer, but she bowed her head, feeling a lump in her throat, and she said, "Oh, thank Thee for this night!"

(To Be Continued)

Chimney Fire

CAMPBELLFORD, Jan. 15 — (ENS) — Flames and sparks that belched from a chimney above the third floor of the Anderson Block brought out the fire department here at 9.30 Saturday evening. The blaze was more spectacular than dangerous as countless people lined the bridge watching the chimney which looked like a dying Roman candle on the twenyt-fourth of May. It was soon brought under control and no damage was reported.

SCOTT'S SCRAP BOOK —By R. J. Scott

The Crossword Puzzle

ACROSS

1. Blandish
7. Land measure (pl.)
9. A constellation
12. Show mirth
13. Skin disease
14. Fortify
16. English river
17. Bought back
22. Short letters
23. Select
26. In a vertical line
30. Xmas carol
31. Rodent
32. Wheel prop
34. Little pie
35. A mollusk
37. Regret
43. United
44. Form of sorcery
45. Frighten
48. Singing voices
50. Projection
51. Distributes
52. Irksome

DOWN

1. Dowdy woman
2. A support
3. Tree
4. Male cat
5. Epoch
6. Skins
7. Wingshaped
8. Concern
10. S-shaped molding
11. Require
15. Feign
18. Unfasten
19. Decay
20. Tree
21. Mineral pitch
23. Half ems
24. Trim
25. Ever (cont.)
27. Corrode
28. Skill
29. Low island
33. Antelope
34. Oriental measure
36. Emmet
37. Price
38. At one time
39. Intended
40. Particles
41. Greek coin
42. Headland
46. Spawn of fish
47. Conclude
48. Fuss
49. Rumanian money

Yesterday's Answer

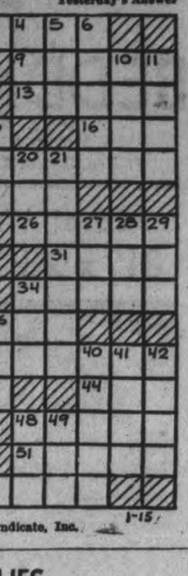

Distributed by King Features Syndicate, Inc. 1-15

SALLY'S SALLIES

Registered U. S. Patent Office

Bachelors, says a writer, have no excuse for living—but married men, we notice, have to have several.

BARCLAY ON BRIDGE

WRITTEN FOR THE EXAMINER

By SHEPARD BARCLAY

"The Authority on Authorities"

PREVENTING END PLAYS

WHEN a defender holds guarded honors in all suits, none of them in sequence, he is in a tough spot every time he gets the lead. Each time he does, his return is likely to present the declarer with a trick which could not be won otherwise. It is therefore wise for him to exert his cerebellum in order to figure out ways to throw the lead to his partner or the declarer.

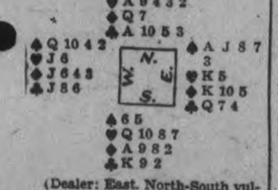

(Dealer: East. North-South vulnerable.)

There was not much to the bidding, but plenty to the play of this duplicate deal. East called 1-Spade, West, 2-Spades, North doubled, South 3-Hearts and North 4-Hearts, West leading the spade Q at both tables, covered by the K and A.

East was in a bad situation, hating to lead. At one table he next played his spade J, then led the diamond 5, the J falling to the Q and ending any chance for declarer to lose a trick there. The diamond 7, 10 and A trick was followed by a ruff of the diamond 9, killing the K. Next came the heart A and a repeat to the K. East was end-played again. A spade lead would have given declarer a club discard and ruff, so East led his club 4 to the J and A, and a finesse then prevented any club losers, so that the contract was made.

At the other table East, after winning with the spade A, used foresight. Rather than be end-played, he led a small spade, hoping West had the 10. He did, then led the diamond 3, the 10 forcing the A. South now saw he probably had to win all the trump tricks, so led the Q and let it ride. When the K won, East returned the trump 5 to the A. The diamond Q was returned, losing to East's K. He returned another diamond, so that later his side got a club trick, setting it two because he was not end-played at all, whereas the other East got end-played twice.

* * *

Tomorrow's Problem

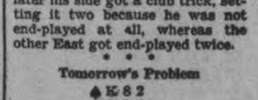

(Dealer: North. North-South vulnerable.)

If along the way East doubles North's cue-bid in clubs, how should South play for 7-No Trumps against a lead of the club 10?

Mount Julian

Mr. Gilbert Northey, who spent the holidays at his home here, has returned to his studies at the Canadian Radio Training School in Toronto.

Mr. William Church has been spending a few days visiting Mr. and Mrs. Duncan Brown and other relatives in Apsley.

Word has been received from Alberta of the death of Wellington Bronson, a former resident of this district and brother of Harrison and Ephriam Bronson of this vicinity.

Mr. and Mrs. John Thompson, who have been visiting Mr. and Mrs. Fred Sneath and family in Toronto for the past couple of weeks, have returned to their home here.

Rumania is spending more than $12,000,000 on new roads.

SALESMAN—ADMIRAL

MARSEILLE—(CP). — Vice-Admiral E. H. D. Museller, commander of the naval district here has a super-salesman's job. Frist lot of contraband seized by the French blockade fleet included 39 tons of pepper and 120 tons of tea.

WEAVING UP-TO-DATE

STOCKHOLM—(CP). — A new method of damask weaving has been invented by Alexander Berger, a teacher in Jamtland, northern Sweden, who has portrayed works of the masters in twilled linen.

JACK MINER'S PET

BARAHONA, Dominica—(CP). — A duck with a long flight record was shot on this British West Indian island by E. C. Corrie. The bird had been banded by Jack Miner, Kingsville, Ont., naturalist, in the spring of 1939.

HENRY —By Carl Anderson

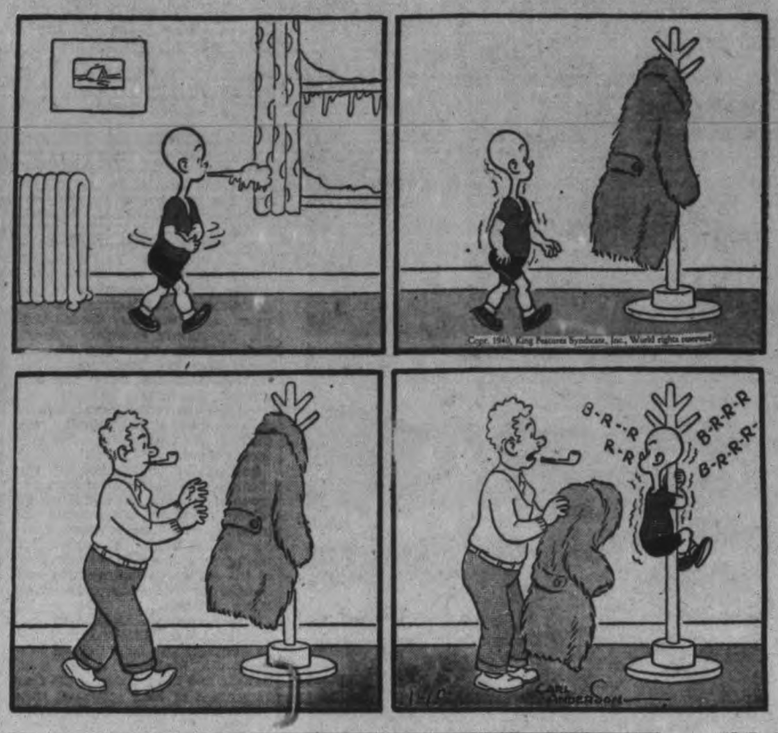

ROOM AND BOARD —By Gene Ahern

DONALD DUCK —By Walt Disney

BLONDIE —By Chic Young

BRICK BRADFORD —By William Ritt and Clarence Gray

MUGGS AND SKEETER —By Wally Bishop

TILLIE THE TOILER By Russ Westover

New Layout In Market Hall Fails To Bring Buyers To Those Placed At Either End Of Building

Producers at the Polar ends of the upstairs market on Saturday told the Examiner around 11.30 a.m they hadn't seen a buyer in so long that they probably couldn't recognize one—him or her—if he did come along.

That is an obvious exaggeration, but there is also some truth and fact in it, and farmers who find themselves along those end aisles complain that they have too much time on their hands while the main stream of buyers is sifting through those central paths, and leaving most of the business and the money there.

Some folks think the changed layout is an improvement, but that opinion is not found among the vendors along the north and south fringes. They want the lengthwise or longitudinal aisles back again, and an observation of Saturday's drift of business seemed to justify their complaint that the present arrangement of tables tends to keep buyers in the central part of the big hall.

"Buying At Home."

Alderman Herb McCannan can give that grievance a little thought if he thinks it worth while, and there is another observation that can be passed on to buyers. And that is, buy produced-in-Peterborough district fruits and vegetables, and that does not exclude any of the producers who sell on this market. It is a reminder that money can be kept at home by buying local carrots, parsnips, and so on, also apples, instead of taking the easy way of buying imported vegetables and fruits, thereby sending money across the border that could be kept working here at home.

The producer group has to pay its share to help win the war, and their contribution will be collected by taxes and otherwise taken as toll from money remaining in this country. Once it gets across the border, where the country has other things to buy, it yields nothing more to Canada. If local producers were organized they could speak for themselves in the way of advertising their position, but most of them think so little of their industry from which, presumably, they obtain their livelihood, that when an organization meeting is called most of them stay at home and perhaps wail about nobody doing anything for them.

A Spotty Market.

Business at the week-end was livelier outdoors than in the big hall. The fruit, vegetable and meat men reported a fairly brisk demand, and were able to show fairly well filled order books along about noon. The upstairs division offered a lot of chickens and eggs for which the demand was rather slow.

Chickens were quoted at 17 to 20 cents, with quite a big supply on hand. Eggs ranged from 20 to 25 cents, and butter was 29 and 30 cents. One turkey was noticed at 22 cents.

Harry Gill's meat prices outdoors were: Pork 13 and 15 cents, beef 12 and 14 cents, baby beef 13 and 15 cents, and lamb 18 and 20 cents. George Mullen & Son were asking 13 and 15 cents for top beef, and 14 and 16 cents for pork. The meat dealers reported an active morning.

Potatoes were generally $1 a bag, with some up to $1.15. Norman Moncrief quoted McIntosh Reds at 35 and 40 cents, and $1.40 a bushel for his best; Spies 40c, Delicious 40c. Russets and Baldwins 25 cents, and Bellflowers and Greenings 30 cents.

Pleasant View Gardens of Bowmanville priced Spies, Reds and Delicious at 40 cents a peck, Tolman Sweets 35 cents, and cooking varieties at 30 cents.

Ben Isaac of Warkworth had Snows at 35 cents, McIntosh Reds at 35 cents, Spies (all sold for the day) at $1.50 a hamper, Tolman Sweets 25 cents.

Fred Stinson's prices were: Onions 30c a peck, carrots 75c a bushel, parsnips also 75c the bushel or 25c a peck, potatoes 25c a peck or $1 a bag, cabbage 8c each or two for 15c, turnips 50c a bushel.

Wood prices were unchanged, with a rather large offering, about the usual winter Saturday array.

Dog Delivery

Lindsay, January 15 (ENS)

RESIDENTS of Donald village, Haliburton County, believe they have something unusual in the matter of milk deliveries. Their supply of the beneficial beverage is brought to their homes by Mossom Harrison and his faithful dog "Sport." The dog, however, since business has increased, had to enlist the services of an assistance and a hound has been engaged to help "Sport" pull the milk sleigh.

"Sport" doesn't get a day of rest on Sunday because he supervises the attendance of Harrison's three-year-old daughter at Sunday School. The dog pulls her sled to Sunday School and waits until it is finished to bring her home.

Bonarlaw Church Elects Officers

BONARLAW, Jan. 15 — (ENS) — Annual vestry meeting of St. Mark's Church was held on Wednesday evening of this week, the rector, Rev. Canon W. G. Swayne presiding.

The election of officers for 1940 resulted as follows:— W. J. Barlow, peoples warden; J. F. Baker, rector's warden; Messrs. Jesse Barlow and M. Fitzgerald, lay delegates to synod; sidesmen: Messrs. Charles Lough, Allan B. McComb, Hugh Jones, Ward McInroy, Ronald Brown, and Thomas Prest.

The executive council of vestry:— the rector, wardens, lay delegates to Synod and Messrs. C. Lough, A. B. McComb, Thomas Prest, Hugh Jones, Mesdames M. Fitzgerald, W. J. Barlow and Thomas Prest.

In additions to wardens reports and report of Sunday School by Messrs. W. J. Barlow and J. F. Baker, the laymen's association report was given by Mr. Charles Lough and the women's auxiliary by Mrs. M. Fitzgerald.

It was decided that during the winter months and commencing on the third Sunday in January the services in St. Marks church will be at the following hours:—1st Sunday in month, 11 a.m. Holy Communion; 2nd Sunday, 2.30 p.m. Evening prayer; 3rd and 4th Sundays 11 a.m. Morning Prayer.

Business Men Appeal

HASTINGS, Jan. 15—(ENS)—It was learned here yesterday that some Hastings business men are considering making an appeal to the village council to have the town hall put into shape that dances may be held. Supper dances for the past number of years have been held in a downtown dance hall but the owner was said to have refused to take out a license following the council's action in licensing all public halls here and calling for an annual fee of $25.

British Bombers Return From Heligoland

The crews of the English bombers that took part in the raid on Heligoland in December, in which they brought down 12 German planes, are shown, BOTTOM, leaving their planes after returning to their undisclosed base in England. Three of the English bombers that took part in the raid are shown taking off at dawn from their base, on the start of the bombing expedition.

Balkan Juggling, Finns Feature 19th Week Of War

By DON GILBERT
(Canadian Press Staff Writer.)

Air fights over the North Sea and a new crop of German mines sown in the path of sea-going commerce provided what little activity there was in the 19th week of the war. Each side lost a few planes and about 35,000 tons of Britain's merchant fleet of more than 20,000,000 tons was destroyed.

While actual fighting was meagre, there was intense diplomatic activity in southeastern Europe, with the trend of discussion strongly favoring the Allied cause. Effective opposition led by Italy to any Soviet thrust into that part of the world seems assured, and some observers think a similar barrier might block Germany's path should she attempt a manoeuvre of the kind.

A further note of tension was introduced in the "pact of steel" between Rome and Berlin when Germany refused transit through the Reich of Italian aircraft consigned to Finland. Whereupon Italy routed supplies through France. Spain, critical of Germany's about-face with respect to Bolshevism, sent the Finns war materials left over from the civil war, much of it equipment of Russian and German origin used on opposite sides in the Spanish conflict.

The Finns, now receiving aid from practically every European country except Germany, continued successful resistance to the Soviet invader. A third division of Soviet troops was reported destroyed as a fighting unit, and at several points the Red army was pushed back to Russian soil. The blunders of the Soviet generals were made the occasion of a purge of the Russian command, and some reports said there had been executions.

Sees Lull Almost Over.

An early end to the lull in hostilities in the west was predicted by Prime Minister Chamberlain in a speech broadcast throughout the Empire. The Prime Minister delivered a careful review of the progress of the war, and, peering into the future, foresaw the completeness of the wartime cooperation between Britain and France as a possible pattern for peacetime collaboration among all nations.

The Prime Minister had nothing to say about the resignation the previous week of the Secretary of State for War, Leslie Hore-Belisha, and authoritative explanations for the minister's reparture were not forthcoming from other sources. A possible clue to the differences between Mr. Hore-Belisha and his colleagues was seen in the creation of a separate, independent command for the Royal Air Force in France. The War Minister had been represented as insisting on army control of the R.A.F. in France.

Rationing of a group of basic foods was begun in the United Kingdom, with the people accepting cheerfully the sacrifices required of them. In contrast, Berlin dispatches to the neutral press told of widespread grousing in Germany at the shortage of coal during the current cold wave. The Nazi authorities were said to contemplate deducting 10 per cent from all wages to combat hoarding of commodities by the inflation-conscious public. Script payable after the war would be given for the 10 per cent deducted.

Glancing Back 25 Years: On Jan 9, 1915, Princess Patricia's Canadian Light Infantry was reported in action in France for the first time. Heavy fighting marked an advance by the Allies in the region of Soissons. Heavy rains slowed up operations on the eastern front.

No. 1 Grouch

LONDON, Jan. 15 — (CP). — Women in uniform have replaced the blackout as Great Britain's No. 1 public grouch, the Daily Mail reported to-day after a survey. It said more than 25 per cent. of the objectors are the women themselves. Tied with the blackout for No. 2 grouch is the British Broadcasting Company's hour-after-hour repetition of news reports, the paper said.

A New Life

Pasadena, Calif., an. 15 (AP) TO GET AWAY from civilization, seven families and others totalling 21 persons are going to an uninhabited tropical island in efforts to work out a new life for all.

They expect to depart next Tuesday enroute to East Caicos Island in the Bahama group, east of Cuba and north of Haiti.

On the incompletely surveyed island of 15 to 20 miles length and five to 10 miles width, they plan to support themselves and live under modern conditions. They will move in with equipment for electric lighting and radio for a temporary tent city. Later, they expect to build permanent homes from the island's hardwood forests and establish a broadcasting station, while developing papaya plants for medicinal use, catching sharks for their liver oil, and cultivating sisal fiber, a hempen product for ropes.

ESCAPE FROM HOSPITAL

Aided by their husbands two women tubercular patients escaped from a hospital in Paarl, South Africa, because of general belief that people "went there only to be prepared for the graveyard."

U.S. Cattle, Beef Imports Up 44 p.c. In 1939

WASHINGTON, Jan. 15.—(AP)—Cattle and beef imports into the United States increased 44 per cent during the first 11 months of 1939 over the like period in 1938, the Agriculture Department reported to-day.

The figures provided fresh material for argument in the United States' House of Representatives over the proposed extension of the government's trade agreements program. State Secretary Cordell Hull and Agriculture Secretary Henry Wallace have contended at the House Way and Means committee hearings that the facts have not injured American farmers, but Congressional critics have disputed this and much of the program's opposition has come from cattle-producing states.

Support for continuation of the program came, meanwhile from the group of 60 industrial and financial leaders comprising the comerce department's business advisory council. A resolution of support for the program was adopted yesterday at the group's annual meeting and transmitted to Commerce Secretary Harry Hopkins.

The Agriculture Department reported that 424,200,000 pounds of cattle and beef and been shipped into the United States, principally from Canada and Mexico, during the first 11 months of 1939, compared with 294,840,000 pounds in the like period of 1938.

Burleigh Council Appoints Officers

APSLEY, Jan. 15—(ENS). — The inaugural meeting of the 1940 Municipal Council of Burleigh and Anstruther was held in the Town Hall, Apsley, on Monday. After the necessary declarations and formalities the members took their seats, there being no change in the personnel of the council of 1939. The folloowing appointments were made and the necessary by-laws passed confirming the appointments.

Mrs. A. T. Staples, school attendance officer, on motion of Councillors Blackwell and Wilson.

Herman Harris, weed inspector, on motion of Councillors Wilson and Staples.

Lloyd Lewis and Russell Hales, auditors, on motion of Councillors Church and Blackwell.

Dr. Morin, Lakefield, M.O.H. pro. tem., on motion of Councillors Blackwell and Staples.

C. A G .Spence ratepayers' member of the Boar dof eHalth, on motion of Councillors Wilson and Church.

The Banking resolution, authorizing the treasurer to sign cheques, etc., was passed on motion of Reeve Lean and Councillor Wilson.

The clerk was instructed to advertise for assessor for 1940, on motion of Councillors Church and Blackwell.

Moved by Councillors Wilson and Blackwell, that the collector's roll be extended to next meeting of council.

The following accounts were passed on motion of Councillors Wilson and Church: Deputy Returning Officers Ottis, Northey, Mrs. Staples, Mrs. Rickles, Fred Hull, $3 each; Poll Clerks, Isobel Reid, Mrs. R. Tucker, Gordon Reynolds, Stewart Murphy, $2 each. Fred Hull, mileage re ballot box $5; N. Douglas, financial statements, $3.75; Municipal World, election supplies, $12.12; Peterborough Printing Co., ballots, $6.21; Clerk and Treasurer, postage and Stationery, $6; Mileage re ballot boxes, $2.50; A. Downing, wood for Town Hall, $3.50; A. Wilson, council meeting, $3.

Council adjourned to Saturday, February 3.

C.D.S.
PARADE OF VALUES
Features
BEDDING DAY
Savings Worthy of Shopping For.
If You Cannot Come to the Store, Dial 5721

Extra! Wabasso & Colonial
81" x 96" Cotton Sheets

They're renown for quality and wearing ability. So replenish your supply now. All hemstitched hems and neatly wrapped in transparent wrapper to ensure cleanliness. C.D.S. Parade of Values. Pair 2.98

Feature! 70" x 90" All White
Flannelette Blankets
Specially purchased for our bedding sale. Soft, fleecy napped, all white flannelette blankets. Large size 70" x 90".Whipped ends. C.D.S. Parade of Values. Each 1.19

42" x 33" Cotton Pillow Cases
One of the best quality cases we have offered in many months for such a low price. Fine quality cotton, neatly hemmed. Size about 42" x 33". C.D.S. Parade of Values ..... 6 for $1

"Seconds" In Cotton Sheets
Good quality cotton with slight defects. Sizes ranging from 63" x 86" to 81" x 100". Medium weight. Shop early, quantity limited. C.D.S. Parade of Values, each ..... .89

81" Unbleached Sheeting
A firm medium weight quality sheeting that should bleach out after a few tubbings. 81" wide. C.D.S. Parade of Values. Yard .... .35

Wabasso Hemstitched Cotton
Pillow Cases
Here's top value in these popular Wabasso cotton cases, finely woven with hemstitched hems. Transparent wrapped. Size 42" x 33". C.D.S. Parade of Values.

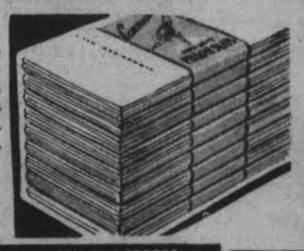

4 for $1
—Second Floor. C.D.S.
THE CANADIAN DEPARTMENT STORES

Thousands of mothers help keep their children Strong and Healthy

With Fellows' Double Tonic Action*

WISE mothers depend on Fellows' Syrup because this old family remedy acts in two important ways to help guard their children's health and vitality.

*1. Fellows' supplies six valuable minerals which help build stronger bones, healthier bodies.
2. In addition, it stimulates the appetite, aids digestion, helps ensure greater benefit from food.

Fellows' Syrup is easily assimilated by young bodies and can safely be given to children of ten years of age and over. It has been recommended as a body and nerve tonic for over 70 years.

Why don't you try it today? Give your children the help they may need for present and future health. Buy a bottle of Fellows' Compound Syrup of Hypophosphites from any drug store. Accept no substitute — insist on the *genuine* Fellows'.

FELLOWS' SYRUP
The ORIGINAL Syrup of Hypophosphites—A Family Tonic Since 1864

Swedish Arctic Forces On Alert

Because Finland has put up such an amazing defence against Soviet aggression, Sweden is fearful that Germany may come to the aid of her new-found ally, attacking Scandinavia from the south, thus enabling Russia, ultimately, to sweep down with overwhelming manpower from the north. Consequently, Swedish forces are on the alert, with crack units particularly active in the Arctic region where Sweden and Finland have a common frontier. The ABOVE photo shows Swedish soldiers, clad in white, hooded fur coats, riding in a motorized sleigh.

New Rinso Washes Extra-Dirty Clothes Snowy White

Tomorrow
MOSTLY FAIR. VERY COLD.

The Peterborough Examiner

Last Year
MAXIMUM 33 - MINIMUM 17

VOL. LXXXIII., No. 13 | PETERBOROUGH, TUESDAY, JANUARY 16, 1940 | ★★ | PRICE THREE CENTS

CHAMBERLAIN, HORE-BELISHA DRAMA FIZZLES

Shortage Of Soviet Supplies Seen Behind Lull Upon Karelian Isthmus

Attempt To Maintain 400,000 Red Troops Claimed Bogging Railroads; Suspect Traitors Guiding Invading Hordes

WITH FINNISH FORCES ON THE KARELIAN ISTHMUS, Jan. 16—(AP).—Soviet Russia's difficulties in sending supplies to her forces of invasion on the Karelian front may prove as helpful to the Finns here as the paralyzing cold has on other fronts.

A Finnish colonel, who chatted with this correspondent in a snug dugout with the temperature outside 25 degrees below zero, attributed slackening of warfare on the isthmus to Russian transport inadequacy and added that there were indications that some of the Red troops were receiving short rations and these only frozen meat and bread.

The colonel said the isthmus terrain was "overloaded" with Red soldiers—he estimated the number at 400,000—and said:

"A very heavy strain must have been placed on the railway lines to Leningrad which are needed now both for the population of the city iself and for maintenance of Soviet troops on the isthmus."

Leningrad, a city of 2,776,000, is about 50 miles southeast of this point.

In Finland's Favor

The officer declined to speculate on the ultimate result of the Russians' transport difficulties but foreign observers familiar with peacetime difficulties suggested that the question might be answered in the Finnish favor—just as the numbing cold has worked for the defenders elsewhere.

While by ordinary standards the 25 degress below on the Karelian front might be considered a terrific handicap to military operations the hardships here by no means compare with those brought by the 40-below in the far north.

Finland is undergoing the coldest weather in 10 years.

With the Russian troops apparently largely busy digging in and trying to keep warm there was only desultory artillery fire yesterday. Meanwhile Finnish ski patrols were reported active at several points beyond the Russian border in the north.

The war seems to be settling down again to guerrilla combat and

SHORTAGE

(Continued on Page 6, Column 1)

Quadruplets

Nauvoo, Ala., Jan. 16 (AP)

MRS. CLYDE SHORT, a coal miner's wife, was the proud mother today of quadruplets—three girls and one boy.

They were born Sunday night at the Short's rural home near here and later taken to the Walker County Hospital.

A small town physician, Dr. H. J. Sankey, said he delivered the babies in good health within an hour and 15 minutes with the help of several neighboring housewives.

Each of the children, he said, weighed a few ounces over three pounds. The girls were named Faith, Hope and Charity. No name has been chosen for the boy.

Dr. Sankey said he was surprised at the birth of four children. He had expected twins.

Claim Swede Jobless Sent To War

Taken Off Public Jobs Forced To Fight For Finns Say Reds

COPENHAGEN, Jan. 16 —(AP)—A Russian broadcast accusing Sweden of forcing the unemployed to fight for Finland increased today the strain of relations between the Soviet Union and Scandinavian countries.

Russia previously expressed dissatisfaction with replies of Sweden and Norway to her complaint that they were sending men and supplies to the embattled Finns and permitting anti-Soviet press campaigns.

Meanwhile, the Swedish and Norwegian Governments last night directed their ministers in Moscow to protest alleged violations of their borders by Soviet planes.

The Swedish foreign office said 10 bombs had been dropped on the Swedish Island of Kallaks Sunday and that one of the nine Russian planes sighted was believed to have made a forced landing in Sweden.

The Norwegian foreign office, protesting "a breach of neutrality," said several Russian planes had flown over Norway between January 12 and 14 and that one landed on Norwegian soil.

Norwegian anti-aircraft guns were fired at some of the planes Sunday near Kirkenes, on the extreme northern border of Norway and Finland.

Russian Tanks Busy.

Observers from Kirkenes reported that Russian tanks and trucks were moving in great numbers on the Finnish side of the line yesterday between Salmijaervi and Hoyhenjaervi, 30 and 60 miles south of the Arctic coast, respectfully.

They said the fact that the traffic was moving both ways might mean that replacements were being made for a renewed Russian offensive in that region.

Warfare in Finland was confined largely to the Russian bombing campaign. More than 20 cities were bombed yesterday.

The newest Russian criticism came too late for editorial comment, but

CHARGE CREWS

(Continued on Page 6, Column 2)

Getting Up

Providence, R.I., Jan. 16 (AP)

H. WILLIAM RICHTER, Brown University sophomore from Bridgewater, Mass., has overcome a common tendency to oversleep with the help of an electric alarm clock and a phonograph.

At 7:30 a.m. the alarm goes off, throwing a switch which starts the phonography. Then William hears himself tell himself:

"Get up Bill, get up."

The recording of Richter's voice begins gently but persuasively.

"Now Bill, don't give us any of that stuff," it says. "No, don't turn over again. You know what will happen if the dean hears about your sleeping through another eight o'clock class." Then it roars: "Do you hear me. Hey, hey, get up."

John McColl Is Elected County Warden

A three-cornered contest for the wardenship of Peterborough county was decided on the third division this afternoon which gave Reeve John McColl of Asphodel a clear majority of 10-8 over Reeve Wallace Shearer of Harvey after Reeve Allan B. Mann of Smith retired on the second vote.

Warden McColl was nominated by Reeve M. H. Johnston of North Monaghan and Reeve Norman Lean of Burleigh-Anstruther.

The first division gave McColl 8 votes, Shearer 6 and Mann 4. The same alignment was repeated on the second call, and on the third Reeve Mann retired from the field.

Reeve E. W. Seeney of Havelock was also proposed when Miss Jennie Batten, county clerk and treasurer, took charge of the preliminaries of organization at the opening of the first sessions of the new year.

Reeve Shearer was nominated by Reeve James Gifford of Ennismore and Reeve W. A. Anderson of Otonabee.

Reeve Mann was proposed by Reeve Martin Coughlin of Douro.

The last reeve of Asphodel to be Warden was Rork Ferguson M.P. who went on from that experience to be elected Member of Parliament for Hastings-Peterborough.

JOHN McCOLL

(Continued on Page 2, Column 3)

Premier Denies Army Pressure Behind Act; Fighting Force Policy Unchanged; "Saw Difficulties In War Chief's Qualities"

Minister Absolves Colleagues Of 'Knifing Him'

LONDON, Jan. 16 (CP)—Prime Minister Chamberlain and the man he removed as war secretary on Jan. 5, Leslie Hore-Belisha, buried an incipient ministerial crisis in guarded statements before parliament today which drew approval even from the opposition.

Mr. Chamberlain, declining to give detailed reasons for the change in the war office, said he "had become aware of difficulties arising out of the very great qualities" of Mr. Hore-Belisha "which in my view made it desirable that a change should occur."

He said no change of army policy was anticipated.

Mr. Hore-Belisha, saying he knew of "no conflict of policy with any of my colleagues," declared he was "reluctant to believe" that high army officers would have made "representations" that led to Mr. Chamberlain's decision.

Although there were scatered opposition cries of "What was the reason?" leaders of the opposition talked in a calmer vein today of the cabinet shakeup.

Mr. Chamberlain told the house it was "pure invention" to suggest there had been pressure on him from the army to replace Mr. Hore-Belisha.

Clears Colleagues.

In his personal statement, Mr. Hore-Belisha said he wished "to clear those who have worked with me of any aspersion," of knifing him in the back with the Prime Minister.

He declared the reorganization of the army during his administration had been "carried out with a degree of agreement which offers a remarkable contrast to the stormy history of most reforms."

He said differences of opinion had been "no deeper than must occur in any association of men bent on pressing tasks of more than transitory importance."

Democratization of the army, he said, was the "result of our common endeavors."

"It did not occur to me to consider that we were making an army too democratic to fight for democracy," the resigned minister declared.

Both Mr. Hore-Belisha and his successor, Oliver Stanley were cheered by the house.

All Seats Full

Every seat in the House was taken in anticipation of the statement of Leslie Hore-Belisha on his resignation from the war cabinet. The Earl of Munster, who is on the staff of General Viscount Gort in France and formerly was Mr. Hore-Belisha's under-secretary, was in the peers' gallery.

Mr. Stanley's first reply as secre-

PREMIER DENIES

(Continued on Page 2, Column 3)

Back Home

London, Jan. 16 (CP)

SIX SHIPLESS British sea captains, turned loose by the Graf Spee when the German pocket battleship took refuge at Montevideo, arrived t day.

Their commands were sunk by the German battleship during its raiding areer. All six will report to the Admiralty.

No Room In Army Broke, Cold Youth Asks Jail

HAMILTON, Ont., Jan. 16—(CP)—Art Kirk, 25-year-old St. Catharines laborer, started out to join the army, but wound up in jail today at his own request.

Kirk, who quit his job when he heard recruiting had reopened here, appeared before Magistrate H. A. Burbidge today on a vagrancy charge.

Detective Edward Buckett told the magistrate the youth had come into the police station last night and asked to be picked up on a va-

NO ROOM IN ARMY

(Continued on Page 2, Column 8)

House Disappointed At Explanation; No Word Of Rancour

LONDON, Jan. 16 — (CP Cables)—It was billed as a dramatic clash between two political giants—Neville Chamberlain and Leslie Hore-Belisha but it passed off without a word of rancor or ill feeling.

Seven hours before the House of Commons met this afternoon members began to gather for the much-advertised scene when Mr. Hore-Belisha and the Prime Minister would explain why the former war minister was asked to resign.

If they looked for the proverbal fireworks they were disappointed.

Standing "below the gang-plank" on the Government side of the House, Mr. Hore-Belisha spoke only a few minutes. His voice was husky but there was no bitterness in it. His speech was a model of restraint.

In the middle of it David Lloyd George walked in to take a seat across the floor. It added an historical touch because the grey-haired Welshman was a storm centre as War Minister in the First Great War. But he stayed in office and later became Prime Minister.

No Interruptions.

Mr. Hore-Belisha was not interrupted in his opening remarks, but when the House discovered he intended to make no trouble for the

PREMIER DENIES

(Continued on Page 2, Column 4)

Canadians Take 57 Per Cent Of Loan 1st Day

OTTAWA, Jan. 16—(CP). — Finance Minister Ralston's hope that the first Dominion loan of the second Great War would have a wide distribution among smaller investors seemed certain of fulfillment today when the Bank of Canada was deluged by a wave of subscriptions of $5,000 or less.

Indications today were that the $200,000,000 loan, which opened yesterday morning, would be heavily oversubscribed but the books will remain open another day at least in order that subscriptions from the most remote districts may be registered.

The first day's canvass brought subscriptions of 57 per cent. of the loan, investors turning over $114,650,600 to the Dominion war chest.

Officials at the Bank of Canada, which is handling the loan, struggled with a mass of returns from all parts of the Dominion this morning and endeavored to arrive at the total amount subscribed.

An indication of the popularity of the issue among small investors was the report of one agent who had 343 orders averaging $5,000 each.

Some Big Ones.

Outstanding among the larger subscriptions announced today was one from the Canada Life Assurance Company for $4,000,000. The City of Toronto applied for $1,500,000.

Insurance companies, trust companies, distillers, manufacturers and municipal sinking funds were heavy subscribers. There were numerous large orders from wealthy private citizens.

Canadian branches of United States companies figured largely in the subscription list, including Imperial Oil, S. S. Kresge Company, William Wrigley, Jr., Company, Kelvinator of Canada and others.

"It is this type of distribution of the bonds which will make the issue of this loan an unqualified success," he said, "and the books of the loan will remain open as long as possible to ensure that purchas-

CANADIANS TAKE

(Continued on Page 6, Column 3)

No Room In Army Broke, Cold Youth Asks Jail

HAMILTON, Ont., Jan. 16—(CP)—Art Kirk, 25-year-old St. Catharines laborer, started out to join the army, but wound up in jail today at his own request.

Kirk, who quit his job when he heard recruiting had reopened here, appeared before Magistrate H. A. Burbidge today on a vagrancy charge.

Detective Edward Buckett told the magistrate the youth had come into the police station last night and asked to be picked up on a va-

NO ROOM IN ARMY

(Continued on Page 2, Column 8)

17 Plot Suspects Stay Jailed; Bail At $50,000

NEW YORK, Jan. 16—(AP).—A woe-begone group of 17 men accused of plotting to overthrow the United States Government fretted in jail to-day, unable to raise $50,000 bail each, as federal agents sought other alleged conspirators of the "revolution" syndicate.

While federal, state, National Guard, and New York City police authorities pressed investigations of the fantastic scheme to launch an anti-Semitic pogrom, assassinate a dozen Congressmen and set up a Hitleresque dictatorship in the United States, jail attendants described the 17 prisoners as greatly subdued.

All pleaded not guilty yesterday when they were arraigned on a charge of seditious conspiracy.

J. Edgar Hoover, chief of the Federal Bureau of Investigation, said he had evidence to support every jot of the charge that a conspiracy was aimed at establishing a dictatorship.

Ottawa Reopens Jobless Insurance Move

OTTAWA, Jan. 16 (CP)—Negotiations have been reopened with the provinces with a view to obtaining approval of necessary amendments to the constitution to enable the federal government to establish unemployment insurance, Justice Minister Lapointe announced today.

The announcement was made to a delegation of the Confederation of Catholic Workers of Canada, Incorporated, who made their annual legislative recommendations to the government.

Mr. Lapointe recalled that certain provinces had objected in the past to any modification of the British North America Act looking toward transferring jurisdiction to the federal government.

"I am not divulging any secrets when I tell you the government has reopened conversations with the provinces on this problem," Mr. Lapoint said.

In the absence of Prime Minister Mackenzie King the justice minister was spokesman for the cabinet. Others of the cabinet who received the delegation were Labor Minister McLarty, Fisheries Minister Michaud, and Revenue Minister Ilsley.

Alfred Charpentier, Montreal, president of the federation, was spokesman for the delegation.

To the delegation's request that Communism in Canada be suppressed Mr. Lapointe said the government would stop propaganda, not only Communistic but of all subversive ideas, particularly Nazism."

Mr. Lapointe said it was impossible to adopt a national plan for unemployment insurance until such time as the provinces would agree to a modification of the British North America Act.

Labor Minister McLarty promised to call to the attention of his colleagues in the cabinet the various recommendations submitted.

The delegation left with the cabinet ministers an offer to co-operate with the government during the war.

Utilities Cut City's Water Bill By $2,000

The Utilities Commission handed the City Council a gift of $2,000 today by reducing to $18,000 this year's charge for water required for fire protection.

The Commission's bill for this service has been $20,000 a year for the last three years, was $22,000 in 1935, and has been steadily declining since 1929 when the charge was $32,000.

"This is the lowest charge to the city since filtered water has been supplied by this Commission," Gordon S. Matthews, chairman, said.

"The plant is getting to the point where it is paying dividends," E. R. Shirley commented.

The Commission's decision was made this afternoon as a means of facilitating the Council in preparing its estimates for the 1940 civic budget.

Branch Sub-Station.

Aproaching need of increased sub-station capacity was mentioned by Mr. G. S. Matthews.

The December electric peak was 12,000 horse-power as compared with 9,783 horse-power in December, 1938, R. L. Dobbin, manager, reported.

The incerase was 2,217 horse-power over December, 1938, and 1,300 over November, 1939. The average monthly peak for last year was around 9,600 horse-power as against 9,000 horse-power for 1938.

Mr. Matthews suggested the Commission might consider acquiring from the city a vacant lot or two

UTILITIES CUT

(Continued on Page 2, Column 3)

Greek Ship Runs Aground Off Bermuda

NEW YORK, Jan. 16 — (AP) — The 4,291-ton Greek freighter Pelinaion, formerly the K. Ktistakis, radioed today she was aground off St. Davitts, Bermuda, with "big damage" and water in her hold and engine room.

The coast guard here said it picked up this message from the tramp vessel:—

"Big damage. Engine room and hold full of water. Position bad, weather bad.

Coast guardsmen said the message was sent to station VRT in Bermuda and they assumed British ships had gone to the rescue.

The ship's identity was not learned at first because the message was signed with her former name. Built in England in 1907, the 350-foot craft has recently been in the coal trade. She once was named the Hillglen.

The Weather

The Examiner's Barometer	Peterborough Temperatures
Noon - - 29.36	To-day:
	Night low - 5
	Noon - - 4
	Yesterday:
	Highest - - 35
	Lowest - - 19
	One Year Ago:
	Highest - - 33
	Lowest - - 17

Drop This Morning

At 6 o'clock this morning the temperature was five degrees above zero, but later fell to 2 below zero, an unusual morning drop of seven degrees. Readings were: 9 p.m. last night, 19; 6 a.m., 5; Noon, 4.

Weather Forecast:

Lower Lake Region — Decreasing north-west winds; mostly fair to-day and Wednesday, with light snowfalls or flurries in western districts and continuing cold.

Georgian Bay — North-west winds; mostly fair and decidedly cold to-day and Wednesday, with light snowfalls or flurries in some districts.

Northern Ontario — North-west and west winds; fair and decidedly cold to-night and Wednesday.

Ottawa and Upper St. Lawrence Valleys — Fair and decidedly cold to-night and Wednesday; strong north-west winds to-day, decreasing on Wednesday.

Lake Superior — Fair and decidedly cold to-day and most of Wednesday.

Rises at 7.48 a.m., Sets 5.07 p.m.

200 Stoves For Aldershot Bring C.A.S.F. Cheers; 500 Radios Another Gift

ALDERSHOT, England, Jan. 16.—(C Cable)—Lieut.General Sir Walter Venning, quartermaster general of the British forces, accompanied by Lieut.-General Charles Broad, commander of the Aldershot area, paid a visit to the First Canadian Division today.

General Venning was taken by Colonel E. W. Sansom on a tour through the newly-constructed billets. He met Brigadier G. R. Pearkes, V.C., whose troops are at present occupying the more modern quarters of the camp.

The quartermaster general expressed himself as highly satisfied with the building program already accomplished and promised that everything would be done to make the Canadians as comfortable as possible.

Today stoves were being installed in the older huts and barracks where fireplaces have given insufficient heat. Already 200 stoves have been set up. The move was met by cheers and shouts of joy from the lads who have found it hard to adjust themselves to Old County standards of warmth.

The troops also were greatly heartened by news that 500 radio sets would soon be distributed among the various units. The gift of Garfield Weston, formerly of Toronto and now a member of the British House of Commons, the sets will provide the boys with welcome diversion in off hours and will enable them to listen occasionally to programs direct from Canada.

Majority of the soldiers hanker for news from their home towns. They would give anything for newspapers from Canada even if the news were a trifle out of date. There also is a demand for other reading material.

Troops who have been on leave over the length and breadth of the British Isles during the past few weeks received tribute from the Canadian military headquarters in London.

A message received at divisional headquarters congratulated the men on their splendid behavior and for upholding the honor and prestige of their respective units.

There have been very few cases of "absent without leave" and there has been no serious offence in the division, requiring drastic punishment.

ALCOHOLIC MONKEY

LONDON—(CP).— Douglas has died of cirrhosis of the liver, otherwise known as "gin-drinker's liver." Douglas was the zoo's chimpanzee, and how he acquired a bibulous disease is a mystery.

Legion Terms Attack On M.O.H. As Cowardly-Seeks Retraction

The attack made in city council on Monday of last week by Ald. Walter Stocker upon Dr. G. Murray Fraser, the city's medical officer of health who is in England with the 1st Division of the Canadian Active Service Force, was condemned as "cowardly" and "at variance with the tenets of good taste and the sense of British fair play" by the Peterborough branch of the Canadian Legion at its regular monthly meeting Monday night.

Resentful of what Ald. Stocker was declared to have said, (and one of the speakers declared that the papers hadn't published all that the alderman had said "or it would have burned the paper") the veterans unaimously passed the following resolution by a standing vote:

Moved by Comrade James Mitchell, seconded by Comrade F. Biddle:

That as our Comrade Dr. G. M. Fraser has gone overseas in the service of His Majesty, the Peterboro Branch of the Canadian Legion resent the cowardly attack made upon him by a member of the City Council. We consider such an attack on a city official in his absence is at variance with the tenets of good taste and that sense of British fair play that we expect our representatives to possess.

We therefore request the City Council to ask for a retraction of the statements from the member concerned, and in the event of his refusal we leave the matter there for the public to judge.

Spirited Discussion.

In the spirited discussion that followed the introduction of the motion several of the members declared that Ald. Stocker's remarks were a breach of the wartime regulations regarding statements considered as likely to prejudice recruiting and there were suggestions that a copy of the resolution should be sent to the Department of National Defence and the Attorney-General of Ontario.

In regard to these proposals it was decided to leave the matter in the hands of the executive to decide whether or not the proper authorities should be notified of the tenor of the remarks credited to the alderman.

After the resolution had been read, Comrade Joe Mackness declared that in his opinion the remarks made by Ald. Stocker were harmful to recruiting and should be dealt with as such.

"Dr. Fraser did splendid work as head of the Boy Scout Association. There is no finer gentleman in Peterborough than he is," declared Comrade Albert Hope.

An Efficient Officer.

"The fact is," said Vice-President Dan Douglas, "that Dr. Fraser was a very efficient officer, so efficient that Ald. Stocker could not do much with him. The expressions the alderman used were not at all decent. I very much regret that he did not open his mouth in November. He would have got his answer then."

"Here is a man,' another member said, "who served in the last war. He has offered himself again and has been accepted and the

LEGION TERMS

(Continued on Page 2, Column 1)

Rumania Uses Nazis' Need Of Oil To Obtain Guns, Planes, Subs To Fight Off Reds

WASHINGTON, Jan. 16 — (A P). — Germany, in return for continued shipments of Rumanian oil, was reported to-day to be sending Rumania war implements and supplies which would help that country fight off any aggression in the Balkans.

Authoritative sources in Washington disclosed to-day that the Nazis had delivered 70 Hienkel bombing planes, 70 Hienkel pursuit planes, anti-tank guns and ammunition to the Rumanian army. Regular deliveries were continuing, these sources said.

All munitions and equipment contracted for the Rumanian government with the Skoda arms plant before the outbreak of war have been delivered, it was reported, and Germany has pledged deliveries of recently-ordered military supplies.

Skoda, one of Europe's greatest arms manufacturing plants, was taken over by Germany when the latter occupied Czecho-Slovakia.

In Rumania it is said to be common knowledge that Germany is shipping Diesel engines and periscopes to the Galatz (Rumania) Shipbuilding plant. German technical experts there are supervising construction of submarines, under German licence, for the Rumanian navy.

Germany's need of Rumanian oil is so great, it is pointed out by analysts of international affairs, that she is providing equipment and supplies which might be used against Russia, her partner, in order to ensure continued shipments.

Packers Know, But Producer, Ont. Ignored In Hog Deal, Dewan Admits

TORONTO, Jan. 16.—(CP).—Ontario Agricultural Department will start at once on its program to assure that there will be sufficient feed for the increased hog production expected in the province to meet the British bacon demand, Agriculture Minister Dewan said today in a memorandum presented to the Legislature Agriculture committee.

To meet the British quota of 40,000 hogs a week, Canada will have to produce 10,000 more hogs weekly than in 1939, said Mr. Dewan. Ontario's increased quota will be approximately half. Working through existing organizations, the Ontario Department will seek larger yields of feed per acre through better quality seed and more intensive cultivation.

A survey of available supplies of seed grain and small seed by district agricultural representatives is expected to be finished to-morrow and meetings will be held in halls, barns or seed cleaning plants to promote the production program.

At the moment there was a good supply of feed grains and bran and shorts available. Animal protein concentrates necessary to produce quality bacon were sufficient at the moment but prices have advanced. A shortage of dried buttermilk and dried skim milk for feeding purposes was becoming evident. Quality of Ontario cheese definitely improved in 1939, said Mr. Dewan.

"No doubt as the result of the bonus of one cent a pound on cheese scoring 93 and under and 2 cents for cheese scoring 94 and over."

Grow Soy Beans

Mr. Dewan urged that every farmer should grow enough soy beans for immediate requirements for his cattle.

The agricultural representatives will tell the farmers of the varieties best suited to particular districts. In 1939 more than 2,000 bushels of hybrid corn were produced in Ontario, said the minister.

Three year's tests have shown the superiority of hybrid corn over roginal strains.

Yields are seven to 10 bushels an acre higher and the hybrid which stands storms better, thus making harvesting easier.

Concerning potatoes, the minister said:

"The export of potatoes to the United Kingdom in any form, except seed, may not be great during the war, but Ontario should produce sufficient to meet home requirements and if necessary to replace other products more easily transported to Great Britain."

W. G. Nixon (Lib. Temiskaming) was re-elected chairman of the agriculture committee.

Only Packers Informed

While the packers know all the details of the Canadian bacon agreement with Britain, neither the Ontario Government nor the producers have been officially informed, Mr. Dewan said.

"I understand the packers know all the details of the agreement," said Mr. Dewan. "I hope the Dominion Government or the Bacon Board itself will let all the facts of the arrangement be known to the producers. They are entitled to this information. We have no official information ourselves in the matter."

PACKERS KNOW

(Continued on Page 2, Column 2)

Last Minute News Flashes

WHITBY — (CP). — William Earnest, prisoner at the Ontario County Jail, escaped today after he was sent to shovel snow about the prison. Earnest, who had served four months of a six-month term, disappeared while the supervisor of a snow-shovelling party had his back turned.

OTTAWA—(CP). — Largest personal order for the bonds of the first Canadian government loan of the second Great War came today —the second day of operations — from R. Samuel McLaughlin of Oshawa, Ont., president of General Motors of Canada. Mr. McLaughline subscribed for $1,000,000.

Britain Sees Neutral Zone One Vast Sanctuary For Germany's Warcraft

Claims Safety Belt Involves Abandonment Of All Belligerents' Rights, Asks Pledge Of Barring German Trade

RIO DE JANEIRO, Jan. 16—(AP).—A Pan-American neutrality committee today sought concrete means of enforcing the 300-mile "neutrality zone" designed to keep South American and United States waters free from belligerent naval activities.

The committee has received Great Britain's note describing the zone as "ineffective" as outlined at present, but so far has made no formal comment upon it.

In a note to the President of Panama as representative of the 21 republics, Great Britain expressed concern that the zone would provide a "vast sanctuary" for German warcraft.

The note, released in London, declared the safety belt involved the abandonment of belligerents' rights and asked assurance that German merchantmen would not be permitted to engage in inter-American trade.

"Britain must be certain the zone would not be used to deprive the Allies of their fruits of superiority at sea," the note declared. It observed that "it would be necessary to intern" German merchant ships in American harbors if Britain is to forego the opportunity of capturing the vessels.

The note was in reply to a protest against violation of the zone delivered by Panama as representative of the republics after the December 13 battle between three British cruisers and the German pocket battleship Admiral Graf Spee off the coast of Uruguay. The Graf Spee was intercepted by the British vessels as she was shadowing the French merchantman Foremose.

The Tacoma's Crew

It was understood that Uruguay delegates had asked the committee for an expression of opinion on the interment of the crew of the German freighter Tacoma on the grounds it served as a supply ship to the Admiral Graf Spee before the warship was blown up off Montevideo Dec. 17.

The committee, consisting of seven experts named by the Pan American Union governing board, had for consideration in its closed session today the following proposals to enforce the zone:

BRITAIN SEES

(Continued on Page 6, Column 3)

MORE ABOUT—

Legion Terms

(Continued from Page 1)

council in their wisdom have granted him leave of absence for the duration of the war. After he has gone overseas this alderman starts cutting his throat. Anybody who knows Dr. Murray Fraser knows what a fine fellow he has been, not only as a doctor but as head of the Scout Association and in other capacities. We cannot make this resolution too strong."

Comrade W. L. Lewis, a member of the London, Ont., branch, who was a visitor at the meeting said that he had read of the occurrence in the newspapers and wondered if the people of Peterborough were going to stand for such an attack upon a man who had left the country with Canada's fighting forces.

"It seems a mean way to wait until a man has gone overseas and then bring up such a matter," said Comrade F. Biddle.

The motion was carried unanimously when put to the meeting, the members rising to their feet to support the resolution.

New Members Initiated.

It was a well-attended meeting and in addition to the Stocker matter was featured by the initiation of five new members by President Geo. Gimblett, who was in the chair. The baby legionnaires were H. S. Longhurst, 55th Battery, H. J. D. Jones, 4th Battalion, Harry Wood, 2nd Battalion, William Earl Green, 2nd Battalion, and Lavergne Neals, 1st Divisional Signallers, and assisting in the initiation ceremonies carried out in accordance with the Legion ritual, were Vice-Presidents Dan Douglas and Doug. Loomis and Comrade Robert Hotrum.

During the routine business portion of the meeting reports were given by Dan Douglas for the Finance Committee, Robert Hotrum for the House Committee, reporting the temporary appointment of Robt. Mitchell as caretaker and increased profits from the canteen, Robert Mitchell for the Entertainment and Recreation Committee, stating that the Wednesday night games were as popular as ever, and Harry Coit for the Sick Committee.

President Gimblett stated that every credit was due the Entertainment Committee which, since the games had been started a year ago, had turned in a profit of over $900.

A letter was read from Mrs. L. Gibson, with a donation of $100 from the Ladies' Auxiliary of the Legion and a vote of thanks was passed to the Auxiliary on motion of Vice-Presidetns Loomis and Douglas.

Other correspondence read by Secretary Gar. Torrance included letters of thanks from returned soldiers and their families who were remembered by the Legion in the Christmas season.

Ontario Session To Hum Now Says Hepburn

TORONTO, Jan. 16 — (CP). — Premier Mitchell Hepburn promises that the Ontario Legislature will be more active from now on than it has been since the opening last Wednesday.

The House sat for only 20 minutes yesterday and put a number of Government bills, most of them minor amendments to the statutes, through a committee stage. But the Premier promised to have enough legislation brought in this week to keep the Chamber humming.

The address of Lieut.-Col. George A. Drew, Conservative Leader, in resumption of the budget speech was expected to warm up proceedings to-day. The Premier's address is to follow and there is little likelihood the debate will end this week.

The Premier enlivened yesterday's brief sitting with an exchange arising from passage through the committee stage of an act respecting survivorship in common disasters. It provides that where two persons die simultaneously the elder shall be presumed to have died first, to prevent litigation over estates.

The Premier, speaking jocularly of "common disasters," recalled that Conservative Governments in Ontario and Saskatchewan were defeated on a single June day in 1934.

Col. Drew suggested that the alliance of Mr. Hepburn and former Premier Maurice Duplessis of Quebec met disaster when Mr. Duplessis' Government went to the polls recently and said the Premier evidently had changed his mind about the Ontario-Quebec axis.

"I don't care how many times I change my mind as long as I'm right in the finish," Mr. Hepburn said.

MORE ABOUT—

Packers Know

(Continued from Page 1)

"It is a disgrace that you, as minister, have not been informed," declared T. L. Kennedy (Con., Peel). "I feel it very keenly. Ontario as the largest producer of bacon should have all the facts."

MORE ABOUT—

Utilities Cut

(Continued from Page 1)

in the Romaine-Park section of the south-west end of the city as a provision in the event of the necessity arising to build a branch sub-station. A survey of available lots is being made, Mr. Matthews said.

Eleven flat-rate water heaters were installed in December, and 196 during the year, bringing the total number of these services to 1,700. Eleven electric ranges were installed during December. Mr. Dobbin's report included the fact that since May, 1936, "we have installed 437 range services. During 1939 we installed 169."

Pumpage of 69,564,000 gallons was reported for December as compared with 77,655,000 gallons in December, 1938.

MORE ABOUT—

John McColl

(Continued from Page 1)

Prior to Mr. Ferguson the late Max Brown was Warden from Asphodel in 1917.

Harvey's last member as Warden was the late Robert Shaw in 1914, its only Warden since 1880. All the members of the council were present for the opening. Warden McColl succeeds James Milby of North Monaghan.

MORE ABOUT—

Premier Denies

(Continued from Page 1)

tary of war was to a question about the commissions in the army granted to men with different types of education.

"I regret the information asked for is not available," was the reply.

Prime Minister Chamberlain told the House that Germany apparently is pursuing a "policy of deliberate depopulation" in Poland and that it appeared intellectual leaders were being singled out for execution. He said it seemed clear that the number executed was "considerable."

Mr. Chamberlain said reports of executions were generally confirmed by such evidence as was available and that the Polish government planned to issue a white book on the subject.

Mr. Stanley left the House after the question hour and was not present when Mr. Hore-Belisha rose to make his personal statement. The resigned minister was given an ovation.

No Conflict of Policy

Discussing the reasons for his resignation, Mr. Hore-Belisha defended his co-workers in the army, declaring "I am reluctant to believe that any of the high officers with whom I have been associated would have been so unfaithful to the code which imbues the whole army as to make any representations irregularly, or that if he had done so it would have been countenanced."

The former minister said there had been, "so far as I know, no conflict of policy with any of my colleagues."

The Prime Minister must be free to make appointments as he sees fit, Mr. Hore-Belisha continued.

"His reasons may or may not commend themselves," he said. "I declined the Board of Trade post because I could not feel assurance that the consideration which had persuaded the Prime Minister to make the change would allow of my energetic discharge, in the national interest, of the other office."

Mr. Chamberlain, following the resigned Minister, told the House he had not heard of any serious difference of opinion between Mr. Hore-Belisha and the Army Council or any member of it, and no serving officer at any time ever had said one word to him which was inconsistent with his duty to his ministerial chief.

Policy Unchanged

He declared no change in army policy was to be anticipated in consequence of the change.

"It is natural to human nature," said the Prime Minister, "that changes which affect personalities, particularly when those personalities are as vigorous and well known as that of my right honorable friend, should attract sympathies and interests in an exceptional degree.

"There was no difference of policy between my right honorable friend and his colleagues. It ought to have been obvious that the resignation could not be connected with the reforms which had taken place because the cabinet shared the responsibility."

Denying he was faced with the alternative of releasing the Minister or receiving the resignations of officers holding high rank, Mr. Chamberlain said "that story is pure invention from beginning to end."

Wanted To Keep Him.

"I did not want to lose my right honorable friend," Mr. Chamberlain went on, "and, therefore, I offered him another very important post. I much regretted his decision but I respect it and do not make any complaint.

"I judge all matters by one criterion alone—whether they will or will not contribute toward the early and successful conclusion of the war."

He said that in war time it was essential that the machinery of government should work with a maximum of efficiency and a minimum of friction.

There was some commotion from the Opposition benches and shouts of "Put it all on the table!" and "Why don't you change yourself?" when the Prime Minister said:

"To make changes among his colleagues is often the most distasteful of all the duties that fall on the Prime Minister. If the man holding his office had to make public all his reasons for making a change it would be impossible to make any changes at all."

An indication that the change had been contemplated for some time before it was made was contained in Mr. Chamberlain's statement that he had been aware of difficulties but "I thought the changes could best be effected when I had to make other changes at the same time."

MORE ABOUT—

Premier Denies

(Continued from Page 1)

Prime Minister applause from government supporters began to punctuate his remarks. He sat down amidst prolonged cheers which almost drowned out his reference to the need of a united nation in time of war.

The Prime Minister, who followed him, received a les sorderly House. Labor members constantly interrupted to demand the real reason why Mr. Hore-Belisha was asked to resign.

"Be frank with us!" and "Tell us all about it," were thrown across the floor at the Prime Minister.

At the end the Belisha mystery was almost as big a mystery as ever. But it was quite apparent the former war minister would not desert the government ranks or attempt to make political capital out of the incident.

It was openly predicted in the lobbies that it would not be long until the resigned minister would be back in the government in a job of some sort.

Unemployment in Northern Ireland is decreasing as a result of the war.

HOW TO OVERCOME ITCHING PILES

If you are annoyed with itching piles or rectal soreness, do not neglect the same or run the risk of an operation. Any itching, soreness or painful passage of stool, is nature's warning and proper treatment should be secured at once. For this purpose get from McDermid & Jury and Bond's Drug Stores or any druggist, a package of Hemroid and use as directed. This formula, which is used internally, quickly relieves the itching and soreness and aids in healing the sore, tender spots. Hemroid is highly recommended, is easy to use and it seems the height of folly for anyone to risk an operation when a simple remedy, which is so pleasant to use may be had at such a reasonable cost. —(Advt.)

Two British Subs Sunk In Heligoland Bight Berlin Claims—Part Of Crews Saved; Admiralty Admits Not 2 But 3 Missing

LONDON, Jan. 16 — (CP). — The Admiralty to-day announced the British submarines Seahorse, Undine, and Starfish now are regarded as lost since they have failed to return to their bases or report during the past week.

The Starfish and Seahorse were sistership, belonging to the seagoing Swordfish class and having normal complements of 40 men each. Their surface displacement was 640 tons.

The Undine, 540 tons, was a smaller coastal type and normally carried 27 men.

Both the Starfish and the Seahorse were completed in 1933. Each had six 21-inch torpedo tubes and a three-inch deck gun.

The Undine was one of Britain's most modern submarines, having been completed in September, 1938. She had six 21-inch torpedo tubes but no deck gun.

BERLIN, Jan. 16—(AP).—Germany claimed today that two British submarines, the Undine and the Starfish, had been destroyed in Heligoland Bight and part of the crews rescued.

The German army high command's communique said:—

"The British submarines Starfish and Undine were destroyed through German defence measures in the German (Heligoland) Bight. Part of the crews were rescued."

The action was said to have taken place yesterday.

The Starfish, with a normal complement of 40 men, was a seagoing type of submarine completed in 1933, with a surface displacement of 640 tons, according to Jane's Fighting Ship.

The Undine, a coastal type with a normal crew of 27, was of 540 surface tons, completed in September, 1938.

Each was equipped with six 21-inch torpedo tubes.

A month ago the British Admiralty announced successes for two submarines in German waters, the Salmon and the Ursula, sister ships respectively of the Starfish and the Undine.

The Salmon sank a German submarine on December 12, let the German merchant liner Bremen pass the same day rather than attack her without warning, and the next day struck the 6,000-ton cruiser Leipzig and another German cruiser with torpedoets.

The Ursula was credited with sinking a German cruiser of the Koeln class on December 14.

Catholic Group Offers Ottawa Its Cooperation

OTTAWA Jan. 16—(CP) — A delegation representing the Confederation of Catholic Workers of Canada, Incorporated, interviewed Labor Minister McLarty and other cabinet ministers today with an offer to cooperate with the Government during the war.

"We recognize the duty we have, particularly at the present time, of collaborating with the Government of Canada to prevent our industries from being paralyzed by any labor conflicts," the Confederation's submission to the cabinet ministers said. Alfred Carpentier, Montreal, the Confederation president, and Gerard Picard, Quebec, the secretary, headed the delegation.

"Nevertheless," the submission said, "to obtain the desired result, the collaboration of employees is as necessary as that of Labor Unions. The surest means of assuring it lies in the generalization of collective labor agreements.

"The Federal administration should find it easy to reach an understanding with the Provincial Governments, in view of the exceptional circumstances of the present time, legally to oblige both em-

CATHOLIC GROUP

(Continued on Page 6, Column 6)

War Bulletins

Received By Examiner Over Canadian Press Leased Wire

PARIS (CP-Havas).—Dr. Stanislaw Estreicher, former Polish professor who in October rejected a German offer to make him president of a Polish protectorate, died Dec. 28 in the Sachsenhausen concentration camp at Oranienburg, near Berlin, a well-informed Polish source said today. Jan Sajdak, noted Polish historian, also was reported to have died in jail.

Princesses Return to London

LONDON.(CP)—Princesses Elizabeth and Margaret Rose returned to Buckingham Palace today for the first time since before the war. They came here from Sandringham House with their father and mother.

LOS ANGELES.—(AP)—The Examiner said last night the United States navy has perfected a new type of submarine net and tried it out while the fleet was at anchor here last week.

"The net, similar to those used by commercial fishermen but made of steel, can be set in place between the old and new breakwaters within a short time," says the newspaper, "closing the channel gap completely."

2,606 Reds Decorated.

MOSCOW — (AP). — Decoration of 2,606 men "for carrying out in exemplary manner the battle tasks set by their command on the front in the struggle against Finnish white guards and for valor and courage in doing so," was announced to-day by Tass Soviet News Agency.

Thirty-eight received the Order of Lenin, 713 the Order of the Red Banner, 377 the Order of the Red Star, and 817 the medal for distinction in action. Nature of awards to the other 661 was not reported.

OTTAWA.—(CP).— A. F. Szawlowski, son of Stanislas Szawlowski, Polish musician and composer, arrived in Ottawa yesterday to assume the post of secretary to the Polish consulate general here. Mr. Szawlowski said he had no word from his father since the German and Russian invasion of his country.

LONDON— (CP). — Important talks are proceeding here between Raoul Dautry, French Minister of Armaments, and Leslie Burgin, British Minister of Supply.

Together with associated experts and specialists, the ministers are discussing the execution of plans for allied colloboration in the field of armaments production and distribution.

Deny Norway Report

LONDON (CP) — Official denial was made here today of reports Great Britain was discussing the question of guaranteeing Norway against aggression. The statement said: "The secretary for foreign affairs (Viscount Halifax) denies the report that Great Britain is discussing with Norway the question of guaranteeing Norway's integrity."

ANKARA (AP) — Turkey's government asked the national assembly today for special wartime powers to ensure national defence and protect national economy. Its request was expected to be enacted into law promptly.

LONDON (CP)—The King, returning ot London from Sandringham, held a Privy Council today at which he entrusted Oliver Stanley with the seals of office as war secretary. Mr. Stanley and Sir John Reith, minister of information, were received in audience by His Majesty following the Privy Council.

Taking No Chances

AMSTERDAM (CP - Havas) — Dutch army engineers today were dynamiting ice in border region lakes and canals wherever it grew thick. The thaw which had begun to transform Holland's roads into mud was checked today by sharply dropping temperatures and a heavy snowfall. A fresh period of intense cold is anticipated.

LONDON (CP) — Claude Felix Pierre Duvivier of Woodbury, near Exmouth, was charged today with having in his possession on Jan. 8 a document containing information which would be directly or indirectly useful to an enemy and that on Jan. 6 he did act preparatory to commission of an offence against the emergency powers defence regulations. William Alexander Crowle of Devonport was charged with having communicated with Duvivier between Jan. 1 and Jan. 6 information which would be directly or indirectly useful to an enemy and also that on or about Jan. 1 he unlawfully recorded information useful to an enemy.

MARKET QUOTATIONS

Cheese, Produce and Livestock

ONTARIO GRAIN

Approximate prices track shipping point.—Wheat, 74 to 76c; oats, 34 to 36c; barley, 47 to 49c; corn, 58 to 59c; rye, 70 to 72c; buckwheat, 56 to 58c; malting barley, 59 to 62c; milling oats, 36 to 38c.

MONTREAL GRAIN

MONTREAL, Jan. 16 — (CP). — Wheat, No. 1 Northern, 97¼c; No. 2, 95¼c; No. 3, 92¾c; barley, No. 2 feed, 62¾c; oats, C.W., No. 3, 47⅞; No. 1 feed, 45⅛c. Spring wheat flour, first patents, $6.20 to $6.35; seconds, $5.60 to $5.85; bakers' patents, $5.50 to $5.65; a barrel in 98-lb. jute bags delivered Montreal freight points. Winter wheat flour, choice, in carlots, $3.75 to $3.85; broken lots, $3.95 to $4.05; White corn flour in carlots, $6.40; in broken lots, $6.70, less 10 cents for cash. Bran, $27.25; shorts, $27.25; middlings, $29.25. Brewers' dried grain, wholesale, $26 a ton; retail, $28 a ton.

TORONTO FEED PRICES

Following are approximate prices quoted for feed in ton lots, packed in bags, on track Toronto: Bran $27; shorts, $27; middlings, $29; Other feeds not quoted.

MONTREAL PRODUCE

MONTREAL, Jan. 16 — (CP). — Produce market prices here Monday, as reported by the Dominion Agricultural Bureau follow:

Butter. — First-grade creamery prints, jobbing price, 29c; first grade solids, jobbing price, 28½c; Quebec No. 1 pasteurized, regraded butter, wholesale jobbing price, 27½c; Quebec No. 2, 26⅞c. Receipts; 37 boxes.

Cheese.—Ontario white and colored, current receipt price, 17 15-16c. Receipts: 36 boxes.

Eggs.—Graded shipments in used free cases, offering price, A-large, 22½ to 23c; A-medium, 21c; A-pullets, 20c; B-large and C, not quoted. Receipts, 755 cases.

Potatoes. — Quebec No. 1, 75's, $1.10 to $1.15; Quebec No. 2, 75's, 95c to $1; N.B. No. 1, 75's, $1.25 to $1.30; P.E.I. No. 1, 75's, $1.30 to $1.35.

TORONTO CHEESE

TORONTO, Jan. 16 — (CP). — Wholesale cheese prices were unchanged to-day with dealers buying large colored, paraffined and government grades at 18 cents.

Wholesalers offered cheese to retailers at: New, large, 19½c; triplets, 19¾c. Old, large, 21½c medium, 20½.

TORONTO PRODUCE

TORONTO, Jan. 16 — (CP). — Produce prices (Dominion Department of Agriculture) to-day were:

Eggs, wholesale to retail.—Grade A-large, 24 to 25c; grade A-medium, 23, pullets, 22c, grade B, 21 to 22c; grade C, 21c.

Churning Cream, wholesale.—No 1, lb., 28c f.o.b.; 31c delivered; No 2, 25c f.o.b., 28c delivered.

Butter, wholesale. — First grade 27¼ to 27½; second grade solids, 25¾ to 26¾c.

Mill Feed, wholesale.—Bran, $27; shorts, $27; middlings, $29.

FRUITS AND VEGETABLES

TORONTO, Jan. 16 — (CP). — Wholesale prices on fruit and vegetables were unchanged today.

TORONTO POULTRY

TORONTO, Jan. 16 — (CP). — Wholesale poultry prices were unchanged to-day.

BUFFALO LIVESTOCK

BUFFALO, N.Y., Jan. 16—(AP)—Hogs, 1,600; good and choice 180 to 210 lbs., $6.25; trucked-ins, 170 to 220 lbs., $5.80 to $6.

Cattle, 100; medium heifers, $8.60; lightweight sausage bulls, $5.65 to $6.25.

Calves, 50; good and choice vealers, $13.50; common and medium, $8.50 to $12.

Sheep, 100; good to choice lambs, $9.50; medium and mixed grades quoted $8.25 to $9; fat ewes, $4 to $4.50.

MONTREAL POULTRY

MONTREAL, Jan. 16 — (CP). — Poultry prices, per lb.: Chickens, frozen, milked, grade A, 24 to 25c; B, 22 to 23c. Chickens, A 20 to 21c; B, 18 to 19c. Fowls, A, 19 to 20½c; B, 17 to 18½c. Turkeys, A, 24 to 25c; B, 22 to 23c. Geese, A, 21c; B, 19c; Ducklings, Brome Lake, A, 27c; B, 25c. Prices nominal.

WINNIPEG GRAIN.

WINNIPEG, Jan. 16 — (CP). — Forecasts for additional moisture in the sections of the United States' winter wheat belt combined with weakness on outside markets to leave wheat futures prices ⅛ to ⅝ cent lower on Winnipeg Grain Exchange today. May wheat closed at 86⅝, July 87⅞ and October 88⅝ cents.

In the cash wheat market No. 3 Northern and the lower grades continued in demand for shipment at the opening of navigation on the Great Lakes and for all-rail shipment to eastern Canada.

Coarse grain operations were quiet.

Yesterday's Quotations

Winnipeg futures:

	Open	High	Low	Close	Prev. Close
Wheat—					
May	86⅛	87⅛	86⅛	87⅛	86
July	87⅛	88	87⅛	87⅞	86⅝
Oct.	88⅜	89⅛	88⅜	89⅛	88
Oats—					
May	39¾	40⅛	39⅝	39⅞	39⅝
July	38⅛	38⅛	37⅞	38	37⅞
Oct.	36⅛	36⅛	36	36⅛	36⅛
Barley—					
May	52⅛	52½	52⅛	52⅝	52⅛
July	51⅛	51⅛	51	51⅛	51

Toronto Stock Exchange

Biggar and Crawford

MINING

	High	Low	2:45
Aldermac	34-35		—
Amm	5-5½		—
Augite	247	245	245
Arntfield	14	—	—
Buffalo Ank	840-860		—
Beatty	107	106	106
Bidgood	13½	13	13
Base Metals	27-29		—
Bankfield	23	—	—
Bralorne	10⅞-11¼		—
Bobjo	9	—	—
Brown Oil	17½	17	17
Chesterville	92-95	—	—
Calgary E	211	210	210
Coniarium	178	176	176
Central Pat	250	—	—
Coast Cop	185-200		—
Can Malartic	77-83		—
Chromium	50	49	49
Castle	70-75		—
Davies	27	—	—
Dome	29	28¾	28¾
Eldorado	102	99¾	102
East Mal	370	365	370
Falconbridge	410-420		—
Francoeur	61	60	60
Goda Lake	61	—	—
Gunnar	60-62		—
Goldale	19¼-22		—
Gillies	7-7½		—
Home Oil	286	284	286
Hard Rock	131	130	131
Harker	7¼	—	—
Hollinger	14¼	—	—
Hudson Bay	31½	—	—
Howey	37	—	—
Jacola	3½-5		—
Jellicoe	14½-17		—
Kirkland Lk	148	145	145
Kerr A	253	250	251
Little L Lac	305	—	—
Leitch	85	—	—
Lakeshore	30¼	29¾	29¾
Lapa C	18	16	16
Noranda	77	—	—
Moneta	89	88	89
Madsen	53½	35	53½
McIntyre	57¾	—	—
Macassa	445	440	440
MacLeod	232	—	—
Mining Corp	125-129		—
McKenzie	142	140	142
McWatters	44½	44	44½
Naybob	33	31½	32
O'Brien	157	—	—
Oro Plata	35-36		—
Okalta	112-118		—
Omega	27-28		—
Paymaster	50	49	49¾
Preston	217	214	215
Pickel Crow	405	—	—
Perron	200	—	—
Pioneer	215-220		—
Powell	196	192	193
Pend Oreille	210	—	—
Premier	137-140		—
Pamour	220	214	220
Reno	47	45	47
Sand River	13-14		—
Sherritt	110	106	108
Siscoe	80	78	78
San-Antonia	232-235		—
Sudbury Bas.	180	—	—
Sullivan	94¾	94	94
Sylvanite	335	325	325
Sladen	50	49	49
Toburn	180-195		—
Teck Hughes	410	405	405
Uchi	90	88	88
Ventures	405	—	—
Waite Amulet	565-595		—
Wright H.	800	795	795

Grain Exchanges

Biggar & Crawford

	July	Sept.	May
Chicago Wheat:			
High	98½	97½	100⅜
Low	96⅝	96	99
Close	96⅞	96½	99¼

	May	July.
Winnipeg Barley:		
High	52½	51¼
Low	52⅜	51
Close	52½	51

	July.	Oct.	May
Winnipeg Wheat:			
High	88	89¼	87¼
Low	87⅜	88⅜	86⅝
Close	87⅝	88⅜	86⅝

	May.	July.	Oct.
Winnipeg Oats			
High	39⅞	38	36
Low	36⅜	37	35⅞
Close	39⅞	37⅞	35⅞

LIVERPOOL—Closed.

TORONTO LIVESTOCK

TORONTO, Jan. 16 — (CP). — Cattle trade was active with prices strong on all grades at mid-session on the Toronto Livestock Market today. The calf section was steady with no sales reported on lambs and sheep. No price was set on hogs. The cattle holdover from Monday was 300 head.

Receipts reported by the Dominion Livestock Branch were: Cattle, 1,160; calves, 530; hogs, 1,020; sheep and lambs, 830.

Weighty steers sold at $7.25 to $7.75, with butcher steers and heifers selling at $6.75 to $7.75. Butcher cows sold from $4.25 to $5.50 and canners and cutters $3.25 to $4. Bulls brought $5 to $6, and fed calves were at $8 to $9.50.

Choice veal calves made $12 to $13, with common lights selling downward to $7.

Hogs closed yesterday at $9.10 off-truck and $12 to $12.25 dressed-weight.

Representative Sales:

Weighty Steers. — 15, 1210 lbs., $7.80; 17, 1230, $7.75; 38, 1200, $7.60; 18, 1160, $7.50; 26, 1100, $7.40; 5, 1190, $7.35; 2, 1150, $7.

Light Steers—24, 920 lbs., $7.70; 25, 900, $7.60; 12, 890, $7.35; 16, 900, $7.25; 4, 700, $7.10; 9, 770, $6.60; 2, 815, $6.50.

Heifers—2, 930 lbs., $7.60; 21, 900, $7.50; 4, 800, $7.35; 18, 830, $7.25; 10, 907, $7; 1, 970, $6.50.

Cows—3, 1260 lbs., $5.75; 10, 1120, $5.25; 6, 1260, $5; 2, 1290, $4.75; 7, 1050, $4.50; 2, 1310, $4; 4, 1070, $3.75; 12, 990, $3.50; 6, 1020, $3.25.

Bulls.—3, 1160 lbs., $6; 5, 1700, $5.75; 1, 1690, $5.65; 8, 1220, $5.50; 1, 910, $5.

Store Cattle—7, 630 lbs., $6.65; 11, 640, $6.

Fed Calves—3, 700 lbs., $9.25; 33, 660, $9; 29, 720, $8.75; 23, 720, $8.50; 3, 630, $8.25; 17, 630, $8.

Veal Calves—3, 200 lbs., $13; 58, 203, $12.50; 54, 171, $12; 9, 206, $11; 6, 193, $10; 10, 243, $9; 7, 179, $8; 15, 100, $7; 2, 315, $5.50.

Sheep — 12, 140 lbs., $6; 6, 195, $5.50; 4, 130, $5; 2, 105, $3.50; 5, 126, $3.

Lambs—83, 92 lbs., $10.75; 6, 77, $10.50; 4, 112, $10; 3, 93, $7.75; 66, 96, $9.25; 59, 92, $9; 12, 87, $8.

OBITUARY

JOHN NELSON WELBOURN

Death came Monday to John Nelson Welbourn, 218 Reid street, at Nicholls Hospital, after an illness that lasted two years. He was in his 75th year.

A section foreman on the Canadian National Railways for 40 years before reaching the age of retirement, he came to Peterborough from Foxboro 26 years ago and had resided here since. He became widely known in this city, particularly by the parishioners of St. James' United Church, for he was one of its most hard-working members. He was elder and a member of the session as well as an honorary member of the board of managers. At one time he had been one of the board of managers' most active members, was placed on the honorary list when ill health forced him to curtail many of his activities.

Mr. Welbourn was also a member of L.O.L. No. 50 and of the Brotherhood of Maintenance Way Employees.

Born in Sydney township, he was a son of the late Mr. and Mrs. Welbourn. His wife, Leah Fife, predeceased him in 1926.

Surviving are one daughter, Mrs P VanNest, and one son, Herschel Welbourn, both of Peterborough; also a brother, William Welbourn of Frankfort.

The funeral will be held on Wednesday afternoon at 2 o'clock from the residence of her daughter, Mrs. VanNest, 218 Reid street; Rev. F. W. Cralk of St. James' United Church officiating. Interment will be at Fife's Cemetery, Otonabee Township.

Hamilton, $11.50 plus transportation; Hull, $11.60; London, $11.40 plus transportation; Barrie, $11.90; Peterborough, $11.50 plus transportation; Stratford, $11.40 plus transportation; Brantford, $11.60.

Previous close on off-truck hogs in Toronto was $9.10.

Passenger Train Strikes Auto

Harry T. Miller, 571 Elm Street, an employee of the Canadian Raybestos Company, had a narrow escape from serious injury at noon to-day when his automobile was struck on the Lake Street crossing of the C.N.R. by a south-bound passenger train, the noon train for Port Hope.

Miller was driving west on Lake Street and failed to notice the oncoming train, driving on the rails just in time to get hit. Fortunately the train was travelling slowly and although the automobile was pushed to the side of the road by the impact it was not badly damaged and the driver escaped uninjured.

Miller said afterward that he did not see or hear the train until it was too late to avert an accident.

The Stars Say . . .

By GENEVIEVE KEMBLE

For Wednesday, January 17.

A difficult though not dull day is forecast from the mixed astrological portents. There may be an unexpected change, journey or other upheaval, probably of a rather unsatisfactory or depressing nature, possibly incited by a below-par status of health or illness at home. All may combine to create disagreements or want of approbation from employers, superiors, or those in authority. However, there will be social or affectional compensations.

Those whose birthday it is may have a year of unforeseen change, with removal or travel, possibly connected with changed employment or conflict with employers or others in authority. Illness or depressi may be at the root of such adverse conditions which will be benefited by the change of scene. There also will be domestic social or emotional comforts, with sympathy and understanding.

A child born on this day may be talented, creative and original, either in art, science or invention, although its delicate health may prove a detrimental factor to high success unless it be given proper care in its early years.

MORE ABOUT—

No Room In Army

(Continued from Page 1)

grancy charge as he was cold, hungry and broke, and there was no call for men for the army.

"Kirk said he had nowhere to go and though a jail term would be a safeguard against going wrong," the officer told the court.

"As you were, as they say in military circles," said the magistrate to the young prisoner. "You can consider you have not been charged with any offence, but I will remand you for eight days for inquiry."

A spectator in the court visited Kirk in his cell afterwards, presented him with some cigarettes and said cheerfully:

"Don't worry, fellow. They can't do without men of your type. You'll get in the army."

Capable of carrying 300 tons of steel ingots, a new bogie in England is 57½ feet long, weighs 70 tons, and has 24 wheels.

CONSULT YOUR BANKER

Regarding The

FIRST WAR LOAN

Every bank manager is authorized to sell war loan bonds, and each manager is ready and willing to offer assistance and advice to depositors or others who wish to invest in these bonds. There are no extra charges such as taxes or commission fees.

ENLIST YOUR DOLLARS IN THIS INVESTMENT

PERSONAL AND SOCIAL

Miss Frances Routley will present a paper on sterling silver at a meeting of the Guild of Arts and Crafts of the Women's Art Association this evening, at which hostesses will be Mrs. H. Wightman, Miss L. Hall, Mrs. H. Foote.

✧ ✧ ✧

At the close of the annual meeting of the Peterborough Women's Conservative Association Monday afternoon in Paragon Hall, tea was poured by Mrs. Gordon K. Fraser, honorary president, and Mrs. J. Mills, honorary vice-president. Ward chairmans of the Association assisted to serve.

✧ ✧ ✧

Mrs. William Wannamaker has returned to her home from Nicholls Hospital. She is convalescing from a recent operation.

Miss Evelyn Louise (Betty) Fountain, pupil of Mrs. E. W. Glover, was successful in passing the elementary piano examination of Dominion College of Music, held recently. Betty received 86 marks.

✧ ✧ ✧

Mrs. H. L. Usher of Toronto has returned after spending two weeks with her mother, Mrs. William Wannamaker, during the latter's illness.

✧ ✧ ✧

Mr. and Mrs. William Duggan, 148 London street, have announced the engagement of their daughter, Lulu May, to David Irwin Prince, son of Mr. and Mrs. James Prince, Toronto. The marriage is to take place early in February.

✧ ✧ ✧

Mr. Gordon Smith of Reid street underwent an appendicitis operation this (Tuesday) morning in St. Joseph's Hospital.

✧ ✧ ✧

Mr. and Mrs. J. Litman and son, Freddie, of Toronto, were guests during the week-end of Mrs. R. Smith, Aylmer street.

✧ ✧ ✧

A supper meeting of the men of St. Andrew's congregation will be held on Thursday evening at six-fifteen, with Dr. H. R. H. Kenner as the speaker. The annual congregational meeting of St. Andrew's Church will be held the same evening at eight o'clock, when reports of the different branches of church work will be presented.

✧ ✧ ✧

Haines—Hinton

CENTRETON, Jan. 16.—(ENS)—A quiet wedding took place at the rectory on Saturday, January 13, when Rev. T. A. Hind of Grafton united in marriage Lillian, youngest daughter of Rev. and Mrs. M. L. Hinton, Castleton, to James Henry, son of Mr. and Mrs. Durward Haines, Centreton.

The young couple left for a honeymoon trip to Toronto. On their return they are taking up residence in Baltimore.

✧ ✧ ✧

Millar—McColl

HASTINGS, Jan. 16—(ENS). — Trinity United Church parsonage was the scene of a quiet wedding ceremony here yesterday afternoon at 2.30 p.m., when E. Isabel McColl, daughter of Mrs. McColl and the late David McColl of Westwood, became the bride of Francis Joseph Millar, son of Mrs. Millar and the late Robert Millar of Crawford's Grove near Peterborough. Attendants were Clarence L. Millar of Windham Centre, brother of the groom, and Miss Annie McColl of Westwood, sister of the bride. The ceremony was performed by Rev. J. E. Glover, B.A.

✧ ✧ ✧

Bawden—Anderson

NORWOOD, Jan. 16 (ENS). — A quiet wedding was solemnized in Christ's Anglican Church at Norwood, on Monday at 12 o'clock noon, when Mary Alice, only daughter of Mr. and Mrs. William E. Anderson, of Havelock, became the bride of Roy Marshall Bawden, son of Mr. S. A. Bawden and the late Mrs. Bawden of Toronto. Rev. R. E. Lemon conducted the ceremony, which took place in the same church in which the bride's parents were married thirty-three years ago.

The bride, given in marriage by her father, looked lovely in a street length gown of blue heaven crepe, fashioned on princess lines and bustle effect, with a row of tiny covered buttons from the neck line to the skirt. She wore a matching turban with shoulder length veil, black suede shoes, and corsage of Sweetheart roses. She carried a morocco leather prayer book.

Miss Ruth Bawden of Toronto, sister of th groom, attended the bride. She was frocked in harvest wine crepe with wine accessories, and wore a corsage of yellow roses and carnations. Mr. Jesse Anderson of Havelock, brother of the bride, was best man.

Following the ceremony a reception was held at the home of the bride's parents, where the bride's mother received, wearing a gown of teal blue sheer crepe, with bouquet of white gardenias.

Later the bride and groom left by motor for their new home at 1298 Lansdowne Avenue, Toronto. For travelling the bride wore a rust wool frock, and teal blue coat trimmed with fox fur, with black accessories.

✧ ✧ ✧

Mission Circle Elects Officers

Miss Margaret Wolstenholme was appointed new president of the Living Link Mission Circle of Trinity United Church at its meeting Monday evening, and succeeds Mrs. Charles Huffman. The meeting was held in the ladies' parlor of the church. Mrs. Huffman presided for the election of officers.

A synopsis in part of the book "Freedom" was given by Miss Margaret Skitch, and a delightful reading was presented by Mrs. Huffman.

Miss Stanbury and her assistants served refreshments after the meeting.

✧ ✧ ✧

Badminton Club Plans Skating Party

A badminton tournament was held Monday evening in the school room of St. Andrew's United Church. Mr. Bert Hamilton was in charge of the program of games. A time limit was fixed in order that each player might have an opportunity of taking part. Prizes were presented at the supper meeting afterwards by Dr. E. W. Young. Ladies prize was won by Miss Gwenyth North; men's prize, Mr. A. Thompson.

A skating party was arranged for next Monday night. It was decided to divide the club into four teams, with Miss Helen Roycroft, Miss Margaret Ovens, Miss Irene Cox and Mrs. Bert Hamilton as team leaders.

Mr. Grant Gillespie, president was in the chair for the business meeting. It was reported that there were thirty fully paid-up members in the club, and that the way is now open for new members to join.

✧ ✧ ✧

Dancing Follows Skating Party

A delightful evening of skating at Sacred Heart Rink and dinner dancing later at the Mayfair Cafe was enjoyed by employees of the Fractional Horse-power Motors department of the C. G. E. Friday evening.

Among those attending were: Mr. and Mrs. Bert Hall, Mr. and Mrs. William Constable, Mr. and Mrs. D. Whatman, Mr. and Mrs. J. Morley, Mr. and Mrs. B. Bailey, Mrs. F. Brandon, the Misses V. Britnell, E. Kelly, K. Tully, F. Simmons, M. Riches, D. Pearson, M. Creighton, M. Sullivan, H. Johnson, L. Jones, H. Thomas, P. Armstrong, and Messrs. F. Willison, E. Johnson, A. Sands, A. Cummings, T. Cooke, T. Pilling, G. Clark, A. Mattucci, J. Ryan, H. Stuart, F. Doris, E. Creighton, B. Barnard, E. Spencely, J. Menzies, F. Spencely, T. Brioux.

✧ ✧ ✧

Miss I. Madill Heads Auxiliary Group

The Elizabeth Parker Auxiliary met Monday evening in Reid Street Hall, the president, Miss I. Madill, in the chair. The opening prayer was given by Miss Greta Giles.

New officers for 1940 were installed by Mrs. G. S. Easton as follows: Honorary President, Mrs. R. F. Downey; past president, Mrs. A. R. Brown; president, Miss Irene E. Madill; first vice-president, Miss Myrtle Sargent; second, Miss Olive Armstrong; recording secretary, Mrs. C. J. Crawford; treasurer, Miss Edith Preston; corresponding secretary, Miss M. Nelson; Temperance and Peace secretary, Miss Olive Marshall; envelope secretary, Mrs. M. Gordon; Missionary Monthly, Miss Ethel Rehill; flower secretary, Miss Mabel Brown; Strangers' Committee, Miss Mina Edwards, Mrs. O. Smith; supply secretary, Mrs. C. R. Pogue; Stewardship secretary, Miss Wilma Skuce; pianist, Miss Greta Giles; telephone committee, Mrs. E. Robinson, Mrs. C. Thackery press secretary, Miss Elsie Bennett Local Council of Women representatives, Miss Mina Edwards and Miss H. Hendy.

Annual reports were presented, the treasurer stating that the sum of $385.15 had been raised during the year.

A beautitful solo, "I Shall not pass again this Way," was sung by Miss Isobel Duthie, accompanied at the piano by Miss Greta Giles. An interesting paper on Christian Stewardship was given by Miss Wilma Skuce, and a paper on India presented by Mrs. G. S. Easton.

Miss Myrtle Sargent expressed the thanks of the Auxiliary to Mrs. Easton for her fine paper on India, also to the retiring officers for their splendid work during 1939.

The meeting closed with a hymn and the Mizpah Benediction.

Dainty refreshments were served.

✧ ✧ ✧

Birthday Dinner Interesting Event

Mrs. R. Smith, Aylmer Street, entertained at a birthday dinner in honor of her son, Mr. Hymie Smith. A handsome birthday cake centred the dinner table, which was decorated with bowls of bright fruit, and spring flowers in a silver basket. Dancing and games were enjoyed during the evening.

Guests included Mr. and Mrs. A. Fine and daughter Ethel, Mrs. A. Neiman, Mr. and Mrs. J. Litman of Toronto and their son Freddie, Mrs. A. Low, Miss Bessie Stelman of Toronto, the Misses Felma, Jeanette, Lillian and Beatrice Neiman, and Messrs. Benjamin Swartz, Earl Florence, Maurice Black, J. Katz, David Staller, and Aaron Neiman.

Delightful Costume Recital Is Presented By Westbye Sisters

The costume recital of duets and songs by Olga and Margaret Westbye in the Y.W.C.A. Recreation Room Monday evening, presented before a capacity audience, was an enjoyable event of the music season. The young artists are from the studio of Dorothy Allan Park, and were accompanied at the piano by Gwen Craw.

The second half of the program was sung in charming costume, Miss Olga in a quaint frock of orchid satin—Miss Margaret in rose, and Mrs. Craw in pastel pink.

A group of delightful British folk songs, arranged with descants by Evelyn Sharpe, opened the program, the two voices showing the great similarity that was to make the duet work outstanding throughout the evening.

A group of six beautiful Grieg songs displayed the control of pianissimo possessed by both singers. The delicate freshness of Miss Maragret Westbye's voice made a fine complement to the fine variety of tona' colouring that characterized her sister's sinning.

Possibly the most outstanding singing of the evening was heard in the four duets by the great Henry Purcell. The technical difficulties were surmounted with such ease that the talented singers received a real ovation. The second and fourth in this group will linger in the memory of all who heard these exquisite songs of a bygone age.

The group of early Italian songs and five 'Songs of Old London," were sung with beauty and understanding, both young artists giving interesting verbal explanations that added greatly to the enjoyment of the numbers.

Miss Olga Westbye demonstrafed her fine dramatic ability in A. A. Milne's "King's Breakfast." She gave a most amusing interpretation, combining the spoken narrative and the sung verses with humorous appreciation of the clever verses. Mrs. Craw's work was outstanding in this delightful musical nonsense and her artistic support throughout the evening was a large factor in its success.

The complete program follows: British Airs, arranged by Evelyn Sharps, (1) 17th Century Tune, "Gathering Daffodils"; (2) Old Irish Air, "The Gentle Maiden" (3) Old Irish Air, "The Snowy Breasted Pearl"; Songs by Edward Grieg, 1843-1907; "Sunset"; "Marguerite's Cradle Songs"; "Rosebud" (sung by Miss Margaret Westbye), "My Song Shall Be Thy Sweet Spring-time"; "The Princess"; "Good Morning" (sung by Olga Westbye). Duets by Henry Purcell, 1658-1695, "Let Us Wander" "My Dearest, My Fairest"; "Shepherd Leave Decoying"; "Sound the Trumpet."

Group of Early Italian Songs (Miss Margaret Westbye). Alessandro Scarlatti, 1659-1725, O cessate di piagarmi; Giacomo Carissimi, 1604-1708, Vittoria, mio core; Guiseppe Torelli, 1650-1708, Tu lo sai. "Songs of Old London' by Herbert Oliver; "Londoin Spring Song"; "May Day at Islington;" "Down Vauxhall Way" (Olga), "The Nightingales of Lincoln's Inn"; "Buy My Strawberries" (Margaret).

"The King's Breakfast" by A. A. Milne, with music by Fraser-Simon, introducing the following characters, The King, the Dairymaid the Queen, the Cow, alias "The Alderney"; Godfrey, Nutting, "Sing! Sing! Birds on the Wing." and Old Scottish Air, "The Keel Row," (sung by Olga Westbye).

New Woollen Helmet Is Designed By Red Cross

The "Little Audrey" helmet, which has been officially approved by the Canadian Red Cross society, was designed for the overseas forces by members of the Ottawa branch. The purpose of this new type is to give much-needed warmth to the chest and back.

MATERIALS: 3 hanks 3-ply Wheeling wool; 1 pr. "Belle Scale" No. 12 needles, and 1 set of 6, or 4, No. 14 needles. Tension 6 sts. to 1". All Garter stitch should be knit on No. 12 needles, ribbing on No. 14.

Back: No. 12 needles, knit on 80 sts. First row—K into back of every stitch. *Second row—S first st. on to the needle in the purl position, w back and K every stitch on the row*. Continue *. . .* 10". Next row—K 15 sts. Take one No. 14 needle and K next 50 sts. (Wind an elastic around each end of the small needle to hold the 50 centre stitches.) With the No. 12 needle, K 15 sts. K these 15 sts. 20 rows, ending at the centre. Leaving a small end, break w. Begin at the centre opposite side and K 20 rows, stopping at the centre side. (These two strips form the shoulder pieces.) Cast on 50 sts. and K the other 15 sts. on the left-hand needle. K 80 sts. 1½" (Garter stitch), which starts the front.

Front Opening and Flap: Right-hand side—K 40 sts.—the next 7 sts. are knitted by slipping the centre left 7 sts. on to a spare needle, as each st. has been knitted into the sts. on the left side. These 7 sts. form the under flap of the opening for the hand. Leave these left-side 7 sts. on the spare needle until the right-hand side 47 sts. measures 6", ending at the centre. Break off w. S the 7 sts. that are on the spare needle on to the needle holding the left-hand 33 sts. Begin knitting these 40 sts. from the centre and continue back and forth for 6". Knitting towards the centre, K 33 sts. Slip the last 7 sts. on to a spare needle. *Sl. st. on to the right-hand needle, then the 34th st. from the spare needle* seven times. Knit these 14 sts. (which have been transferred to the left-hand needle), K 2 tog. seven times. K 40 sts. 80 sts. on the needle across the FRONT. Knit every row until the front measures 10"—same as the back. Cast off.

Neck: With a small needle, beginning at the left shoulder, knit up 10 sts., 50 sts. across the front and 10 sts. on the right shoulder. Beginning at the sts. on the needle at the back, K 2 P 2 every round for ¾", stopping at left shoulder. *K 2 tog., P 2 K 2 tog.,* P 2 K 2 P 2, * . . . *, P 2 K 2 P 2 K 2 P 2, * . . . * P 2 K 2 P 2 K 2 P 2, * . . . * P 2 K 2 P 2 * . . . * P 2 K 2 every round for 2". Knit the centre front 24 sts. on to a spare needle, which will be picked up later. Knit the remaining stitches—Garter stitch—back and forth till the sides and back measure 6½" on No. 12 needles.

Crown: K 51 sts., turn and *K 25 sts. back. Knit the 26th st. and next stitch tog., turn.* Continue the * . . . * until all the side stitches have been knitted off. Next row: K 26 sts. and knit up the next stitch on the side, turn and knit back, picking up one stitch at the end of every row, for 24 rows, stopping at the left side of helmet. With No. 14 needles knit up stitches at side of face (24 sts.). *P 2 K 2*, five times, add 1 st. from right side, turn and rib 25 sts. across, adding 1st. from the side, at the end of each row for 12 rows of ribbing, ending at the right side of the chin.

Ribbed Band Around the Face Opening: Knit up 24 sts. on right side, then begin K 2 P 2 rib on every row for 1½". Next round K 2 P 2 ribs to the left side. *P 2 tog. K 2* five times. P 2 K 2 ribs around to the right side, P 2 tog., K. 2 until 17 purled ribs have been knitted tog. Cast off all stitches—purling the purled stitches and knitting the knitted stitches off. Draw the wool through the last stitch, break the wool and sew in all ends of wool.

Mrs. Annie McCracken Is Honored By Friends On Her 84th Birthday

WARKWORTH, Jan. 16—(ENS)—Mrs. Annie McCracken, one of Percy township's grand old ladies, celebrated her eighty-fifth birthday Friday. She was born at Gore's Landing and is one of a family of eight. A brother, J. D. Kelly, of Toronto, is the only other surviving member.

She came with her parents to Percy township in 1870. In 1884 she married James McCracken, who passed away ten years ago. She came to Warkworth in 1921 where she spent twelve years, the past seven years she has lived with her daughter, Mrs. William Potter.

Mrs. McCracken received many lovely gifts, flowers and cards, also several friends called to extend congratulations and best wishes for many more happy birthdays.

In the evening Mr. and Mrs. Potter gave a dinner in her honor and she had for her guests Mr. and Mrs. Archie McCracken and family of Dartford and Mr. and Mrs. H. C. Kelly, Warkworth.

Mrs. McCracken is enjoying the best of health, although a fractured hip confines her to a wheel chair she is always bright and cheerful. Besides reading she loves to make patch work quilts, crochet and tat.

Entertains At Trousseau Tea

The trousseu tea held by Mrs. C. R. Banks of 338 Rubidge street in honor of her daughter, Helen, whose marriage to Mr. Frances S. Sidwell takes place on January 30, was a charming affair of Saturday afternoon. The bride-to-be received with her mother, and Mrs. G. Sidwell of Hamilton, mother of the groom-elect.

Mrs. J. M. Hinchcliffe and Mrs. W. H. L. Mellis presided at the tea table, which was laid with a lace cloth and adorned with a silver basket filled with pink snapdragons and white narcissus, and pink tapers in silver holders. Assisting in the tea room were Miss Gwenyth Northey, Miss Meta Hart, Miss Gertrude Fry and Miss Irene Cox. Guests were shown to the tea room by Miss Madge MacFarland.

The trousseau and wedding gifts were displayed by Miss Norma Dunford, Miss Helen Turner and Miss Kay Elliott.

May Reopen Registration Roll

Requests to reopen enrollment in connection with the Voluntary Registration of Canadian Women are coming in from all over the Dominion, Senator Iva Fallis, national chairman, remarked on Monday. Members of the committee in charge of this scheme feel that registration might have been more satisfactory at the time it opened if women had realized, as they do now, how greatly it was needed, and had not confused it with other enrollments in connection with war work.

"Unless the Ottawa government decides to undertake national registration, which is unlikely, there is a strong possibility that registration will reopen in the spring," Senator Fallis said.

West of the Great Lakes there has been a much greater interest taken in registration than in the East. In the Prairie Provinces, women went on horseback to spread word of the scheme throughout the rural areas, and telephone operators gave the "alarm ring," bringing every housewife to the 'phone, as a unique method of broadcasting this information.

Although figures are not yet complete, the response from the Province of British Columbia has been remarkable. From Vancouver, Victoria and the southern areas mainly, comes word of 32,000 registrations—very little work having been done in the Peace River district and all isolated places. Senator Fallis expressed regret that Ontario has not measured up as well in proportion to its population and opportunities.

Through the registration committee, over 600 women have been place in positions in and around Toronto, said Senator Fallis. Indexing in other parts of Canada have not as yet been completed.

We Noticed

....That unusual pockets and V'd necklines are features of the new ensembles, as well as buttons in oval football shapes covered with brown leather, for dull woollens, and single-breasted button fastenings for both coat and dress.

✧ ✧ ✧

....Some of the tweeds are less classically tailored than most tweed suits, such as one in beige, nubed and cross-barred with white and brown, and belted and buttoned in black.

✧ ✧ ✧

....Made as long as the skirt itself, and often of the same fabric as the suit it covers, the slightly military cape is a fashion of midseason. One shown recently was of the same deep beige woollen as the suit it accompanied, and for wear with it was a blouse of wool jersey in a deep vivid blue.

Argentina's textile mills are working at capacity.

Do You Know?

Soft cheese is difficult to grate—try putting it through the potato ricer when you need it for au gratins or biscuits, etc.

✧ ✧ ✧

Delicious French sandwiches are made with one-half cup each cream cheese, chopped stuffed olives, and minced sardines, add salt, pepper, French dressing. Use rye bread.

✧ ✧ ✧

To prevent a crust from forming on yeast doughs when rising, cover them or grease the top of the dough lightly.

Germany has commandeered an extensive range of raw materials consumed or produced by its chemical industry.

DOROTHY DIX

Parents Must Remember That Girls Today At Fourteen Are Just As Worldly Wise As Their Mothers Were At Twenty And Should Base Their Guidance Accordingly.

DEAR MISS DIX—I live with my in-laws and we get along very peaceably together, but I have a problem in what to do about my girl, who is 14 and just beginning to go out with the boys. My father-in-law is very strict and he objects to her going out even with her girl friends. Every time she steps out he wants to know where she is going, how long she is going to stay, etc., and if she isn't home on the dot he is very much displeased. I can't say anything because I don't want to make trouble in the house, but my daughter thinks she is very badly treated. What privileges do you think a girl of that age should have?—A TROUBLED MOTHER.

ANSWER:

I do not think that any girl of 14 should be permitted to go to parties or have boys come to see her or step out with boys during the school week. For the minute the girl gets boy-crazy and has her mind on good times instead of her books her education virtually ceases. Week-ends you may grant her more liberty and let her go to subdeb affairs and the movies with boys you know. But she should be home by 12.30 at the latest. Growing children need their sleep.

There is no question harder to solve than how much liberty an adolescent girl should have when she first begins to emerge from childhood. She is so young, so ignorant of the world, so helpless to take care of herself, and she is so threatened on every side with dangers that she does not even perceive. And she is so avid for life, for pleasure, for excitement. So curious about the new world she is entering; so thrilled over the discovery that she has power to attract the opposite sex; so certain that she knows all the answers; so resentful of parental control and so determined to live what she calls her own life.

Who knows how light and strong must be the rein with which the modern girl must be driven to keep her going a steady gait instead of her either kicking over the traces and bolting or else balking? In considering this problem parents must bear in mind two facts that we oldsters do not always remember: One is that we have speeded up youth just as we have everything else and that a girl of 15 is really as old and sophisticated as her mother was at 20. The other day I heard a woman say: "When I was 15 I was playing with dolls, but at 15 my daughter is playing with life."

And that is true. Mamie has studied biology at school. She has grown up at the movies. She has read all the books that used to be taboo to the young person. And so she is older than she looks. She is not the baby her parents and her grandparents think she is. Then, Mamie's guardians must realize that children as well as grown people must do in Rome as the Romans do. They must conform to the customs that rule their community. They can't make their own code of conduct for Mamie, much as they might like to. She must go with the gang or else be shelved and left by her lonesome.

This is inhuman cruelty so far as Mamie sees it, because she is young and her feet ache to dance and her soul longs to be out having a good time with the other youngsters. Worse than that, being segregated from the herd blights Mamie's chances not only of having a good time, but of marrying. Many a girl passes into being an old maid because her father was too strict with her and wouldn't let her have boy friends until she was so old the boy friends didn't want her.

And another thing parents must remember is that if they are too strict with Mamie all that they accomplish is making her a liar and taking away from her all the protection that a home offers a girl. When they lock the door on her she climbs out of the window, and if they forbid nice boys the house she picks up cowboy sheiks at the corner drug store.

So the best bet with Mamie is to play fair wit her. Give her her head a little, but keep a firm hand on the reins.

✧ ✧ ✧

DEAR MISS DIX—When I was 23 I married a woman five years my senior and soon learned that we had nothing in common. We never wanted to do the same things or have the same pleasures, and I have stood it about as long as I can. We don't quarrel much, but I have lost all taste for her and cannot do and say the little things that would make her happy. I know she is unhappy, too, though she denies it, but she does this to save her face and keep our home together, as we have a child 11 years old. She is good-looking and could easily get another man. I would give anything to be married to some woman who was compatible, and I think she would also like a husband who would be more congenial than I am. What must we do?—JOHN.

ANSWER:

You have a charming plan for rearranging you and your wife's lives. You are to swap her off for some woman who is nearer to your heart's desire, and she is to exchange you for a more appreciative husband.

It seems such a satisfactory arrangement that it is a pity to throw cold water on the scheme by suggesting that there is a hitch in it. There is somebody you have failed to take into consideration—the 11-year-old child that you brought into the world. What are you going to do about him? How do you think he is going to like the new deal? Do you thing he is going to like having no permanent home, but being a sort of little tramp, spending his life being shifted from pillar to post between his father's house and his mother's house? Children are funny about liking their own homes and their own things. They strike roots deep down into the home soil and they do not flourish if they are dug up and transplanted too often.

Do you think your boy would love his stepmother in the way he loves his own mother, or that any stepfather could take your place with him? Do you think that any other man would take the interest in rearing your boy into the kind of a man you would like him to be that you would? You know well enough that the divorce of parents blights every child's life, and that is an awful price to pay for your own selfish happiness.

DOROTHY DIX.

Readers writing Dorothy Dix are asked to enclose a self-addressed envelope and also a three-cent stamp.

"MIDDLE AGE" WOMEN

Thousands go thru this "trying time" by taking Pinkham's—well known for helping female functional troubles. Try it! LYDIA E. PINKHAM'S VEGETABLE COMPOUND

UPTOWN SILK SHOPPE

Remnant Sale

Large Variety—Useful Lengths
Best Selling Materials

• Silks • Woollens • Cottons • Velvets

HALF PRICE

1 Yd. to 4 Yd. Lengths

We have decided to clear all our remnants regardless of price. We suggest you come in early for the best selection.

UPTOWN SILK SHOPPE
404 GEORGE ST. PHONE 3619

Glasses

Smart-looking Glasses add to your appearance. Correctly-prescribed Glasses add to your efficiency. You get both at Lewis' . . . at moderate prices.

Lewis Optical Parlors
345½ GEORGE STREET
Telephone 3843 for Appointment

SEE...
Wednesday's Examiner
FOR
ROBT. FAIR & CO'S.
ANNOUNCEMENT OF A
20% REDUCTION SALE

Fight Cold and Chill with Hot BOVRIL

RICH BEEF GOODNESS

A Grand Vitamin Tonic
Allenbury's
Haliborange
Vitamins A D & C
The Nicest Way of Taking Halibut Liver Oil and Fresh Orange Juice

Chest Wheezing Means Bronchitis

The principal symptom of bronchitis is a dry, harsh, hacking cough accompanied with a rapid wheezing and feeling of tightness across the chest.

There is a rising of phlegm, especially in the morning. This phlegm is at first of a light color, but as the disease progresses becomes yellowish or greenish, and is sometimes streaked with blood.

You will find in Dr. Wood's Norway Pine Syrup a remedy to stimulate the weakened bronchial organs, subdue the inflammation, soothe the irritated parts, loosen the phlegm and mucus, and help nature to easily dislodge the morbid accumulation.

The T. Milburn Co., Ltd., Toronto, Ont.

BUEHLER BROTHERS
387 George Street WEDNESDAY Phone 3680
BUY BUEHLER'S BETTER BEEF
STEAKS
All One Price—Tender and Juicy
SIRLOIN - -
WING - - -
WAFFLE - -
23c
BUTT PORK STEAKS 20c REAL LEAN
Plate Rib Boiling 11c lb.
PRIME RIB 23c NO BONE NO WASTE
Order Early Free Delivery

The Examiner

The Peterborough Examiner, published each evening by Peterborough Examiner, Limited. Office Hunter and Water Streets, Peterborough, Ont.
Subscription Rates: 15c per week in City of Peterborough delivered by carrier; $6.00 per year by mail to outside points.
Members Canadian Press; Audit Bureau of Circulation; Canadian Daily Newspaper Association; Empire Press Union; Ontario Provincial Dailies Association.
W. RUPERT DAVIES, President; H. L. GARNER, General Manager; A. R. KENNEDY, Managing Editor.

TELEPHONE 4641.
Private Branch Exchange to All Departments.

TUESDAY, JANUARY 16, 1940

Admittedly It Is Confusing

Moscow has warned Norway and Sweden that newspapers in those countries must cease making attacks on Russia, and there must also come an end to the business of allowing military supplies for Finland to pass through their territory. Likewise the act of allowing men to cross their territory when joining the Finnish army must be eliminated. These Scandinavian people must leave Finland alone and allow Russia to have her way without interruption. Answers have been sent to Moscow by Norway and Sweden, but Molotoff declares the replies are not at all satisfactory. (In which case they fall into the same rating as the Russian invasion of Finland).

What will come of this we do not profess to know. It is all part of a situation which is becoming complicated. No person knows what was written in the pact between Russia and Germany. The belief that it had to do merely with the spoiling of the land of the Poles and the rearrangement of affairs in the Baltic area appears too shallow. It is entirely within reason to say it included much else.

Germany always entertained the hope of controlling the Danube, and would not welcome Russia being in the way if she sought to come into possession of what Germans term their life-line to the Black Sea.

Russia also has a dream which would be the invasion of Afghanistan and the cutting through of India to the Arabian Sea. Russia is immediately north of Afghanistan and Baluchistan. There have been reports in recent days of Russian troops being gathered in that area, but no move has been made.

Germany is interested to the point of being forced to make a decision, and here again there is doubt because no one knows whether Germany wants to keep Russia tied up in something difficult or try to have her actions centred elsewhere. Germany counted on a good deal from Russia in the way of supplies which she has not been getting and which she is less likely to receive in future because Russia needs everything she has to pull her own chestnuts from the fire.

The warning of the Scandinavian nations may be something which Russia is doing because she has to do something, but we doubt if Germany will back that move. It is just as likely that Berlin would advise Stalin to return to his former dream of extending his territory down through Afghanistan toward the Persian Gulf or the Arabian Sea. In that way Germany would be relieved of having to give active aid to Stalin and it would give Stalin a chance to try in a new sphere to recover the prestige lost in Finland.

Stalin's other dream is that of domination of the Black Sea and that means marching through Rumania, and if he ever makes a move there it means more war at once because Turkey, Bulgaria and Italy would fight such an invasion and it would also interfere with Hitler's plan of domination of the Danube which empties into the Black Sea through Rumania.

We admit that is confusing all the way through, but it is exactly what is in the mind of world thinkers today. It is giving rise to the belief that Germany must strike soon against the Allies on land, something which has not yet been done in a serious way. If the blow does not come soon then complications arising out of the tie-up with Russia may force Germany to fight on two fronts, and that is something which German strategy will avoid if possible. The day is close for major engagements.

He Stands High

When Winston Churchill became First Lord of the British Admiralty there were those who brought out at once the blunder he made in seeking to force the Dardanelles in the last war, and at once they concluded he would not do.

Today one hears or reads nothing of the kind about Churchill. He appears to command respect and confidence, and one reason for it can be found in his attitude toward the raid of the German submarine in Scapa Flow several months ago, when Britain was shocked that such a thing could possible have taken place. British people believed Scapa Flow was so thoroughly mined and guarded that an enemy vessel could never enter and depart. But it was done.

Churchill had come to the Admiralty post about that time, and it would have been easy enough for him, had he been seeking an alibi, to have let it be known it was the poor work or the neglect of others. But he said no such thing. Churchill could not be blamed, but if there were any blame going he could put out his chin and take it. Right there we believe Churchill was reinstated in the good will of Britain.

So They Shot Them

Peter Becker of Hay Tp., in Huron county, bought a pair of black bears from a man in Baden, who had received them from some individual in Northern Ontario. They were no longer cubs for one was 300 pounds and the other 250, and Farmer Becker had kept them tied up on his property. A couple of days ago Mr. Becker's father had been badly clawed by one of the animals and they were both becoming decidedly ugly.

Then they broke loose and the countryside was alarmed. Children were kept indoors and adults were none too keen about going out. It was necessary to bring in a number of constables and finally one who used a sawed-off shotgun despatched the animals. They were tracked to a farm property three miles from where they belonged.

Why any person would want to keep a couple of black bears tied up on the premises is too deep for the average mind to fathom. It would be necessary to feed the animals, and two bears of 250 and 300 pounds would require a deal of stoking. They would never be pets, nor is there any useful service they could perform. At best it was a miserable trick to play on the bears from the day they were caught up north and shipped down to Baden and then on to Huron county. No wonder they turned ugly. The people who kept them in captivity forced an ugliness upon them which the black bear does not possess in his native haunts.

Can't Go Wrong Here

Not very often does a newspaper care to recommend an investment. But there is no doubt about the present Government War Loan. That is one place where the person with much or little money cannot go wrong. A Federal Government Loan takes precedence in the matter of security and the reason is that the Government has the power to compel revenue to discharge its obligations. Your bond, in case of necessity, will always find a buyer.

There is the added feature of participation in the country's war effort. With many people that will be of prior interest at the moment. It may be you have only a small amount you can invest, but the answer to that is that the bonds have been brought down to $50 and $100 denominations, and when you clip your coupons there is no doubt about cashing them. They will be honored any place.

Today is the time to attend to this if you have not already done so. We recommend it as a war effort or as a safe investment, or as a combination of both. If your money is not safe in a Government Bond then there is no safety to be found.

Starting a New Paper

Ralph McAllister Ingersoll announces that a new evening paper will appear in New York on June 1. The name is not announced, but one feature will be the absence of advertising as such, although advertised articles will be treated as news for the benefit of readers, but this service will not be sold to advertisers. The paper will be sold for five cents and that will provide the needed revenue. There are a good many people who will admit that a paper devoted to news only should be a good thing. If the New York paper is sold regularly at 5 cents per copy it would mean a subscription price of $15.60 per year.

News in this proposed paper will be brief, but "background, interpretation and significance" will be featured. We had a feeling when starting to read the announcement that these things would be mentioned. There have been a number of papers entering the field as weekly publications, and always they seek to create the feeling that they alone can delve into that peculiar stuff called "background" and "interpretation." They profess to claim they can and will tell the reader something which the daily newspaper is afraid to say or something which the daily paper does not know. In some mysterious manner they will tell the public why Ribbentrop went to Moscow and why Mussolini does not go to Berlin to scratch Hitler's back.

The plain truth is that writers on these papers where background and interpretation are features have little chance to find out anything that is not known. Background and interpretation are merely other words for speculation, and the creation of the feeling that there are a half dozen keyholes in Europe through which these writers can look exclusively is the worst kind of journalistic nonsense ever dumped on a gullible public.

However we do admire the people who have enough backbone and common sense to say they are going to charge five cents for their paper, but we wish they were not going heavily into the "background and interpretation" business. For that is just a dressed up way of describing plain guessing.

Short Of Editors

Possibly some of the larger papers have a sufficient supply of editors to care for all the communications which come addressed to a newspaper office. But the smaller daily papers have not; of that we are sure to the point of being positive about it.

At one time or another we have received letters addressed to various people who are supposed to be in this office. The list may not be complete, but as we have kept jotting them down from day to day it has grown to this size:

Editor	Sports Editor
Managing Editor	Women's Editor
Editor-in-Chief	Cable Editor
Chief Editorial Writer	City Editor
Financial Editor	District Editor
Dramatic Editor	Moving Picture Editor
Radio Editor	Farm Editor
Feature Editor	Sunday Editor

So it must be that in the smaller offices a person has to be three, four, five or six times an editor. We can't send all the letters back and say we have no such individual around the place. The sad truth is that a great many of the communications contain something or other which ought to be of great interest to our readers, although it is of greater interest to the person who sent it in. But at the moment we have not enough aditors to go around and fit in with all those addresses on the incoming envelopes.

NOTE AND COMMENT

Quebec lady who has reached the 100 years mark says the way to live long is to keep happy, and that's not a bad idea for any age.

United States farm income the first 11 months of 1939 was placed at $6,360,000,000 and that is an enormous amount. But it is well to remember the number of farmers there is also enormous.

Two Indians from Port Franks went out shooting rabbits and brought home a couple of wolves. Something like shooting at clay pigeons and bringing down a bear.

A farmer who found no results from a "No Trespassing" sign on his premises, was delighted when he changed the sign to read "Beware the Bull on This Property."

Newspaper reports say the Dionne Quints "Take $20,000 of War Loan." Or is it not a fact that Guardians did it for them and the quints know nothing about it?

Soviet Russia developed a secret weapon to use against Finland, a sled tank. The Finns captured them, tried them out and said they didn't think much of them.

There were 441 reported traffic accidents in Peterborough in 1939 and four of them were fatal. And that means 17 accidents each two-weeks period. This is a very fine city, but that is a very nasty record.

Police say they have no clues about the man who robbed a Baden bank of $960. There is one clue there which is present in every similar case—the robber had a revolver. And that one clue keeps on sticking up like a sore thumb.

We notice where an award of $12,000 has been made in one traffic case tried in court. Perhaps such an item does not interest you, but it may if you pause to consider that the insurance rates you pay on your car are probably based on that and similar awards.

DECISION

(By A.H.R.)

¶ My friends go forth in winter time,
where sun in heat will daily shine, to
sniff the softened air; they need no
mittens on their hands, when stopping
in those favored lands, no winter under-
wear.

¶ And there they have no chores to do,
their daily efforts are quite few, they
say it's quite a change; they heave no
snow from here to there, no hold their
ears in winter air, no crank the kitchen
range.

¶ They hang their vest upon a chair,
content to leave it staying there, no
earlaps on their bean; they fritter out
their happy hours, at sniffing at the
colored flowers, see everything so green.

¶ And then they write back cards to
me, explaining what there is to see, and
what they find to do; they add they
wish that I was there, they have for me
a vacant chair, and I'll be welcome too.

¶ And palm trees wave upon each
card, with posies blooming in the yard,
I gaze upon each one; I see 'em sitting
in a chair, just sopping up the balmy
air, and browning in the sun.

¶ I pay the rent and buy some coal,
and find I'm slightly in the hole, I've
got the chores to do; I'll wrap a quilt
around my chest, and face the wind
from north and west—and see the win-
ter through.

Stalin Now Has To Ask Germany To Lead Him Out

MONTREAL.—This war is the end of Stalin and the end of Communism in Russia, declared General Kerensky, head of the Provisional Government in Russia in 1917, and later picturesque leader of the anti-Red forces, who came here to speak as the People's Forum.

To General Kerensky it was no surprise that Hitler and Stalin kissed and made up, for they had been ideologically identical for some time. Most people in Russia were against present Kremlin organization, and would be glad to help otherthrow it. There would be some internal trouble there, perhaps in the early future, which would oust Stalin and his crowd, he predicted.

General Kerensky doesn't look as old as he is, particularly when he takes off his thick-lens glasses. He speaks in a loud, almost booming voice, with a noticeable Russian accent, but his vocabulary is amazing. He is equally fluent in French.

In speaking of the present offensive against Finland by the Russians, General Kerensky demanded:

"What is an army without brains? In 1937 Stalin destroyed all his best Red generals, especially his general staff. He got rid of 25,000 of them. After that happened, I wrote in a Russian paper that this was a national catastrophe, and that the defensive power of the U.S.S.R. was thereby completely disorganized. So today you have the shameful picture of a country of 160,000,000 people, a colossal country, unsuccessful against a little country like Finland. Russia today is in chaos, paralyzed by the present regime."

Three things worked against Russia today. General Kerensky pointed out. First, no army could win on numbers alone. Secondly, to win a war today, there must be excellent transport. The Reds' transport also is in chaos. Thirdly, a government must organize quick supplies of food, and be able to move those supplies rapidly.

"Today in Finland," said Kerensky, "the Red soldiers are fighting without shoes, food, and medical supplies in many instances. Their feet are frozen—how can men fight in that way? They have no gloves. You Canadians know you cannot touch steel in zero weather with bare hands.

"WHAT is more, the Russian people do not understand the aims of this war. The majority of the soldiers do not want to fight for the glory of Stalin and the Third Internaitonalle."

Kerensky also said this war was part of Stalin's vast plan. World revolution was impossible in peace. But just as Lenin and Trotsky chose their time in the last war to make an external war an internal one, so did Stalin hope European countries would break up internationally in this war.

"It is their hope that Europe at the end of this war will be like Russia at the end of the last war, and therefore ripe for an internal revolution," he said.

"But this war is not popular with the Russian people, most of whom secretly are against the present regime."

"Will the regime keep power?" he was asked.

"For Stalin, I am sure it is the beginning of the end," Kerensky said.

In his Forum address he urged his large audience not to confuse the desires of the Russian people with the objects of the Stalinist regime.

"Civil war has been going on in Russia for the past 20 years," Kerensky said; "for the vast majority of Russians do not like Bolshevism. If they liked it by this time the Bolsheviks would have been able to build up an independent economy of their own. By this time they would have been able to create a serf army that with the Germans would have been unconquerable. But they have failed in both these objects."

In Kerensky's opinion Stalin has long plotted war in Europe, feeling that only through war and the resultant chaos can the democratic governments be overturned.

Hitler gained the knowledge that Germany would not have to fight on two fronts out of the pact with Stalin. The Russian leader gained non-interference on the part of Germany in the re-establishment of Russian control of the Baltic republics and of eastern Poland.

"Supposing that he had got the same terms from France and Britain," Mr. Kerensky said, "What would his position be now? The Germans, having taken Warsaw, would have advanced just as easily into the Ukraine as they did into Poland, for Stalin had killed off all the generals and all the officers who had warned him of the inherent weakness of the Bolshevik system.

"Stalin is now absolutely dependent upon the goodwill of the Germans for his continued existence."

PERENNIAL

WE HAVE SEEN Owen Sound under license, local option, O.T.A. and L.C.A. And it has always had some bootleggers — especially under license when every one of the eleven licensed bar rooms was accessible 24 hours in the day and seven days in the week. In addition to the unlicensed places on the outskirts. It is not immaculate now, though the police are doing good work; but the Owen Sound of today, is as different from that of 1900 as day is from night. Which does not seem to be the case with Windsor with a "legal" beverage room for about every 1,000 of its population.—Owen Sound Sun-Times.

AID NEEDED

"May I borrow your mirror? I want to see if I've got my gas mask."
—Humorist.

• What To Do With Communists ?

IN THE Ontario Legislature a talk has arisen, in which leaders of both parties have gravely considered the idea of barring Communists from election to municipal councils—and, of course, by parity of reasoning, from the Legislature. And, of course, it is just a joke. A joke solemnly put on, with the idea of letting people know how much our politicians abhor Communism. The cold fact is that probably hardly any member of the Legislature, including the leaders, could give you a useful definition of what Communism is. They think it is something terrible, and so do most people in this country, because they think it is necessarily represented by Soviet Russia, which is nominally Communist.

But the Communist is not necessarily a Bolshevik.

The Ontario Legislature cannot frame any law to bar Communists as electoral candidates, for the simple reason that the Legislature would have first to define what Communism is. Now, here is what the Oxford Dictionary of the English Language says Communism is:

"Vesting of property in the community, each member working according to his capacity, and receiving according to his wants."

Let us imagine, therefore, the Ontario Legislature setting forth to frame a law like this:

"Nobody shall be a candidate in elections who believes in each member of the community working according to his capacity and receiving according to his wants."

Or let us suppose that the Attorney-General of Ontario who is one of those who seems to think that Communists should be taboo, may go to the Encyclopedias to decide how to define Communism. Here is what he will get from the Encyclopedias:

"Communism is, broadly speaking, a plan for the reconstruction of economic society along lines at variance with the present dominant social arrangements called Capitalism.... Common ownership of the means of production....equality in the distribution of goods."

The real menace of Communism lines in the fact that some of its prophets—not Carl Marx, the chief—have advocated violence to achieve its aims; and that some of its followers would like to try violence. Well—law of the majority can attend to that, so long as the majority is not Communistic. So far as The Journal is concerned a Communist who advocates violence should be put in jail—as indeed he can be under our present laws. But if he merely argues peaceably our idea is that he has as much right to argue as anybody else; and to be elected to anything if he can find enough people to vote for him.

We are for free speech, free ballot and free elections, even for people whose views we don't like, so long as they propose to be peaceful. Authority, even the authority of a Legislature, should not be used to suppress free expression of opinion which aims only to influence votes. We do not believe in tyranny by a majority any more than in tyranny by a dictator.—Ottawa Journal.

• Keeping The Russians In Ignorance

MOMENTOUS things have been happening to the Russian army in Finland and the Russian people must be wondering why things appear to be going so slowly since the day, five weeks ago, that they were informed the Finns had invaded Russia. Certain progress was reported the first week or two, but during the last two weeks the Soviet bulletins, except for one guarded admission, have laconically announced that "there is nothing of importance to report." Illiterate as most Russians are, they must suspect all is not well. The grapevine routes in Russia, notes St. Thomas Times-Journal, operate effectively; they have been part of the Russian system for generations because the revolutionaries had to find ways of thwarting the secret Czarist police. If the news that filters back is even no worse than it should be—and it will probably be worse because stories of disaster grow in the telling—even Stalin may be shaken off his throne. Foreign correspondents are agreed that he is in a precarious position and that the foundation of it is peace.

The Communist regime has always clamped down a firm censorship. Dr. Goebbels' department in Germany is almost an exact copy. It was one of the things the Nazis took from their political foes at a time when they were condemning everything Russian as evil. It suppresses and it manufactures. Last May the Communists suddenly changed their policy. They allowed foreign writers a free hand to send our what stories they cared to write. That decree was recently stopped. The reason for this is now clear. Away back then, not long after the Russians were negotiating with the Anglo-French mission over Poland, Stalin had evidently made up his mind to come to an agreement with Nazi Germany if he failed to get what he wanted from the British and the French. Stalin realized that the making of such a pact with Germany would annihilate the effects of Communist propaganda against Germany for years past so there was no purpose in continuing the censorship.

The war with Finland has changed the picture. Stalin must hide Soviet weaknesses as far as he can. News is now juggled in such a way that official Russian reports get a day's priority over outgoing dispatches from correspondents. As these are censored anyway, the combined result is to counteract, for what it may be worth, the effect of reports interpreted by foreign writers.

But as all the world, except perhaps Germany, knows what is happening in Finland, Stalin appears to be dealing with his problem at the wrong source. He should reorganize his army.

FUMBLED

FOR WEEKS after war broke out we watched men drilling without uniforms, even without boots, and we were not too harsh in our criticism of a government which had declared that its policy was not to recognize events until after they had occurred. We have been wrathy, but relatively silent, at a censorship which seemed stupid, but which the authorities stated was necessary, even to the extent that when 5,000 people watched a Hamilton unit move off for an "unannounced destination," the Spectator was forbidden to mention it for fear the enemy might learn of our troops movements. But yesterday it was different. On Saturday and Sunday the radio carried an official announcement that reinforcements would be recruited for the C.A.S.F. units. On Monday morning hundreds of men besieged the recruiting offices, many coming from long distances in their desire to enlist. They were told that no "formal" order had been received from headquarters. Somebody blundered. Who? And why?—Hamilton Spectator.

WITHIN HIS RIGHTS

BECAUSE W. E. N. Sinclair, of Oshawa, onetime Liberal leader in Ontario, has been somewhat critical of the Hepburn Government in respect to its relationship to the municipalities, the Premier speaks of Mr. Sinclair as being "politically dead."

Mr. Sinclair may be politically dead inasmuch as he happens to be out of politics at this time, but this does not take from him the right to inspect and criticize the acts of those now occupying office. And certainly Mr. Sinclair is properly interpreting public opinion in this province when he takes issue with Mr. Hepburn's proposal to curtail the right of municipal voters through extending the terms of municipal office-holders. The people have definitely registered their opposition to that idea. —Windsor Star.

NOT A SECRET

WHEN the Edmonton Regiment left here some three weeks ago four or five thousand persons were at the station to bid the soldiers au revoir and good luck. Yet the newspapers had not announced the impending departure.

Stranger still, although everyone in Edmonton knew late that afternoon that the regiment had gone, the newspapers were not permitted to publish pictures or an account of the departure. Obviously, the troop movement was not kept secret simply by prohibiting publication of the information in the newspapers.—Edmonton Journal.

WITH PIPES AT PEACE

SPENCER LEIGH HUGHES, member of Parliament and writer of considerable renown, was one of those rare spirits who find their greatest amusement in laughing at themselves.

Once, at a public dinner at a famous Holborn restaurant, Hughes was preparing to propose a toast, when a bagpiper, belonging to a party of Scots in an adjoining room began to skirl merrily upon his pipes.

The speaker paused, waited until the piping ceased, then dryly remarked: "Now that the rival windbag in the next room has finished, I will proceed."—Wall Street Journal.

GULLIBLE GERMANS

THIS inordinate gullibility, which has been a German characteristic for centuries, can turn into fury when the full extent of the deception becomes clear. Little by little, over the years, they learn. I believe they will learn from the fire and steel of the west, that Hitler has failed to tell them the truth, the whole truth and nothing but the truth.

The German, sooner or later, is going to find out how he has been fooled, and his rage will turn not on foreigners as much as on those who have fooled him, the Nazi leaders. —Vincent Sheehan, U.S. Writer.

Quite Honest

A lady with a very nice house and garden took in two little brothers, evacuated from a nearby town.

She did all she could to make them happy and comfortable. Evidently she was successful. After the first week, she asked them:

"Are you both quite happy here?"

"Oh, yes!" came in chorus; then the older lad, aged eleven, added:

"If I had known it was such a nice house, I would have brought my watch with me."

Hard To Believe How Time Flies

JANUARY 16

1910 The Quaker Oats Company, through W. H. Denham, promises city council to erect a new $80,000 warehouse.

F. R. Yokome, editor, leaves for Ottawa where he will report the parliamentary session from the Press Gallery for The Examiner.

Pawnbrokers' licenses have been issued to Wm. Snowden and M. C. Tooley by the finance committee. The license fee is $60.

A League of the Sacred Heart has been formed in connection with the Church of the Sacred Heart with Mrs. F. Christopher as president.

"The Royal Chef" with Walter A. Bohme in the title role scores a success at the Grand Opera House.

1920 Potatoes are selling here at $3.50 a bag wholesale and dealers say there is no immediate hope of a drop in prices.

R. R. Hall is in Ottawa presenting a petition to the Government on behalf of a New Brunswick Railway Company.

The thermometer dropped to 26 below zero during last night. This was the coldest since January three years ago.

Eight new cases of small pox have been quarantined this month and it is suspected that others have not been reported.

Corp. T. H. Brooks, formerly of the 93rd Battalion who has been on duty at the Ontario Military Hospital at Kingston for the past two years returns home.

1930 Gordon S. Matthews is re-elected chairman of the Utilities Commission. A surplus of $4,426 is reported.

The Toronto Savings and Loan Company moved into its new office today.

Many district clubs are here today to take part in the curling bonspiel for the Neill Trophy.

W. H. Young is elected president of the Peterborough Horticultural Society.

Peterborough juniors are beaten by Bowmanville 3 to 2 after three periods of overtime. Foley stars in the nets for the Petes.

IN WAR TIME

1915 Lieut. Col. Munro, officer commanding the 8th C.M.R. visits the Peterborough squadron.

Rev. J. McP. Scott, formerly of Peterborough who was shot in Toronto recently is recovering.

S. R. Armstrong is re-elected superintendent of the George Street Sunday School.

Butter climbed to 33 cents a pound on the market this morning and is expected to go higher.

Peterborough intermediate hockey team gives Picton its first defeat of the season winning 6 to 2 on soft ice.

A Bible Message For Today . . . .

Wherefore the Lord said, Forasmuch as this people draw near me with their mouth, and with their lips do honour me, but have removed their heart far from me, and their fear toward me is taught by the precept of men: therefore, behold, I will proceed to do a marvellous work among this people, even a marvellous work and a wonder: for the wisdom of their wise men shall perish, and the understanding of their prudent men shall be hid....Surely your turning of things upside down shall be esteemed as the potter's clay: for shall the work say of him that made it, He made me not? or shall the thing framed say of him that framed it, He had no understanding?—Isaiah xxix, 13, 14, 16.

WHEN YOU BUY

Insurance be sure you get the protection you need. For Reliable Insurance Counsel with adequate coverage in sound companies

CONSULT

Davis - Thompson

COMPANY
Insurance and General Agency
Real Estate
Established 1838
433 George Street. Telephone 4724

8 DELIGHTFUL WAYS TO MAKE ALL-BRAN MUFFINS

● Lots of people make it a health rule to eat some Kellogg's All-Bran every single morning. It's a sensible habit, and one that never gets monotonous because there are so many pleasant ways to eat All-Bran. For instance, here are eight variations on the simple, basic muffin recipe that is printed on every All-Bran package. Just add the following to the dry ingredients:

1. For BACON MUFFINS add ¼ cup crisp-cooked, diced bacon.
2. For NUT MUFFINS add ½ cup chopped nut meats.
3. For ORANGE MUFFINS add 2 tablespoons grated orange rind.
4. For PRUNE MUFFINS add ½ cup chopped prunes. (Soak dried prunes in water one hour or longer, drain, remove pits, cut in small pieces.)
5. For RAISIN MUFFINS add ½ cup raisins.
6. For DATE MUFFINS add ½ cup sliced dates.
7. For FIG MUFFINS add ½ cup chopped figs.
8. For SPICED MUFFINS add 1 tablespoon molasses to creamed mixture and ½ teaspoon ginger and 1 teaspoon cinnamon to dry ingredients.

Get your OUNCE OF PREVENTION every day

News Is Speeded In Test Of Facsimile

TORONTO, Jan. 16—An intriguing laboratory plaything only a few years ago, a novel exhibition piece as late as last September, facsimile news transmission has moved solidly into the business world within the past two months, it was learned yesterday, and is now in full-time operation on one of the heaviest traffic circuits in the world.

Chosen by the world's largest news-gathering agency, to supplement its elaborate telegraph and teletype equipment for the rapid transmission of news to member papers, Hogan facsimile machines are now being used to speed important news copy by wireless over a 660-mile air jump from New York to Chicago. Functioning at a speed of 300 words a minute—almost six times as fast as teletype transmission—the facsimile equipment has been handling a daily flow of copy amounting to hundreds of thousands of words.

The equipment used is identical with that placed on exhibit by The Globe and Mail at the Canadian National Exhibition last fall, by means of which war bulletins were flashed to Exhibition Park throughout the day, and over which the first news story ever transmitted by facsimile in Canada was sent from Exhibition Park to The William H. Wright Building on August 23.

Major Triumph

Selection of the Hogan facsimile machine and its consistent performance over a period of several weeks is regarded as a major triumph for its inventor, J. V. L. Hogan, one-time radio technician, who has watched his product grow from the stage of vague theory to accomplished fact. The machine can be operated over a telephone or telegraph circuit, or by wireless.

Indication that the revolutionary equipment is on the verge of other important commercial adaptations is seen in the fact that the apparatus has already been subjected to rigid tests by at least one important military power and has passed each test with flying colors. Its next news transmisison test will be between New York and Paris.

Operated over a land line, described by military authorities as "the worst circuit imaginable" for telephone reception, the machine functioned perfectly, carrying despatches and maps and reproducing them clearly. Results obtained in wireless trials were equally successful. Static and other disturbances seriously affecting radio reception had virtually no effect on facsimile transmisison, it was reported. In many tests conditions had been too bad for receiving radio programs, but facsimile copy had come through with perfect clarity.

Higher Earnings For Mutual Life

Preliminary figures on the year's operations just released by The Mutual Life of Canada at the conclusion of seventy years of business show continued progress during 1939. The company has maintained an unbroken record of growth in insurance in force since its establishment in 1869.

New insurance written during the past year amounted to $45,525,000 (excluding annuities and revivals) compared with $44,855,000 in 1938, while insurance in force increased by $13,010,000 to a total of $572,110,000.

Total assets at the end of the 70th year reached $187,635,000, an increase of $8,660,000 in 1939. Surplus earnings were $4,765,000 as compared with $4,650,000 in 1938. Payments to policyholders and beneficiaries were $15,130,000.

Bit Too Late

Pasadena, Calif., Jan. 16 (AP)

EXCITEDLY, from a nearby beach city, a woman telephoned police: "I just remembered I left my iron burning. Could you please turn it off?"

The sergeant checked the address, reported: "You're just half an hour too late. Your house caught fire and the firemen are there now."

They saved the residence.

Charged With Plots Against U. S.

John F. Cassidy and William C. Bishop, alleged leaders of the United Christian Front movement, have been arrested by the U.S. Federal Bureau of Investigation and charged with plotting to overthrow the U.S. Government. John T. Prout and John A. Viebrook, two members of the organization, are also shown, Bottom, LEFT to RIGHT. Seventeen members of the organization have been arrested. This picture was transmitted by phonephoto.

Anglo-French Bond Should Hold In Peace Says Envoy To Canada

MONTREAL, Jan. 16 — (CP). — Count Robert de Dampierre, French Minister to Canada, said to-day the sort of peace France desires will be possible only if the present co-operation between France and Great Britain is continued successfully after the war.

Count de Dampierre told the Montreal Canadian Club this co-operation now constitutes a marvellous instrument of war which after peace has been restored, should remain as clase and as trustful as it is to-day.

"This co-operation of two great Empires which ask nothing of anyone, and want, for themselves, and for others, only the opportunity of leading a free life devoted to useful work, and not punctuated by the steps of marching legions, will, in the world of to-morrow, ensure the supremacy—for all time, let us hope—of our Christian civilization with its principles of humanity, of solidarity, of progress and of peace."

The minister said that when the time comes to draw up the terms of peace, those responsible "will certainly have sufficient imagination to find solutions which will satisfy at the same time our desire for equal justice for all and our imperative need of permanent security."

He saw reflected in the words of the French philosopher, Pascal, the kind of peace France seeks: "Justice without might is a contradiction, because there are always evil men; might without justice stands accused. Justice and might should go hand in hand; we should therefore see that what is just is strong, and that what is strong is just."

Count de Dampierre said a French writer had expressed the situation aptly when he declared that "Germany is entitled to be Germany, but her right in that respect should end there."

Love For Canada

"Need I tell you that the step taken by the Canadian parliament had a profound effect in France?" he asked. "The co-operation decided upon unanimously by a people to whom we are bound by so man ties was learned without surprize, because we knew that apart from all other considerations you could not remain absent from this crusade for Christian civilization and freedom, but with deep satisfaction, because the memory of the Canadian Legions of the last war has remained too vivid with us, for the soldiers of France not to be eager to extend once more a fraternal hand to the men of Canada who will be coming soon, under the leadership of able commanders like Major - General McNaughton, to take their place of honor and of glory in the great common test.

"And since then, all the manifestations of the magnificent war effort pursued by the federal government under the enlightened direction of Rt. Hon. Mr. Mackenzie King, have had profound repercussions in France, and so have all manifestations of your ever-growing unity, which appears to us, Frenchmen, as the extension on the American continent—not to say the synthesis—of the intimate union of two races and two empires closely united for struggle and for victory."

Believe Germany Would Hail Pan-American Safety Zone

LONDON, Jan. 16—(CP). — The Daily Mail predicted editorially today that Adolf Hitler would jump at the chance to accept a 300-mile "safety zone" around the Americas as proposed by the Pan-American Conference.

Commenting upon Great Britain's refusal to recognize the zone as outlined at present, the paper said such a "safety-belt" around the American continents would be a life-belt for Hitler—that is the British reply to the Pan-American protest against infringement of the belt.

"It is questionable whether such a zone can be legally declared. The first condition—as in the case of a blockade—would be the possession of means to enforce it," the paper said. "And of course, the American countries could not possibly maintain an effective patrol over so vast an area.

"The protest arose over the battle of the River Plata. That action clearly broke the peace of the 'safety-belt.' But it followed the sinking by the Graf Spee of British merchant vessels well within the 300-mile limit. Is Britain to hand her naval superiority over to Hitler on a plate?

Not Tossing It Away

"Clearly, she cannot throw away a weapon without which she could not win the war. So argues the British note — unanswerable, the Americans may well think.

"It paints a picture of a sanctuary crammed with German warships and with German merchant ships earning foreign exchange to 'promote subversion and sabotage abroad.' That phrase will be noted by the United States.

"Outside the zone, the British fleet would lurk impotently, a victim of hit-and-run raids but unable to pursue the enemy and engage him.

"Hitler would jump at the chance. But it is not a situation which American countries could welcome. As the British reply points out, the Royal Navy does not imperil, but rather contributes to American safety. The whole argument is academic. It raises no live issue and is not likely to have any effect upon the war at sea."

LATEST FROM ROME

ROME — (CP). — An automobile operated with water has been perfected by Pietro Pasoli, who explains the principal of electrolysis of water supplies the motive power for his invention.

Film Actress Joan Bennett's First Husband John Fox Takes Overdose Sleeping Tablets

LOS ANGELES, Jan. 16 — (AP). —Film Actress Joan Bennett's first husband, John Marion Fox, 38, lay gravely ill in a hospital to-day, a victim of poisoning from an overdose of sleeping tablets.

"I didn't like the idea of Joan Bennett being married to that other guy." Fox was quoted as saying by Dr. A. D. Trotter, police surgeon.

Miss Bennett was married last week in Phoenix, Ariz., to Walter Wanger, motion picture producer.

Dr. Trotter said Fox—once wealthy but listed at the hospital as a salesman—told him he had taken 100 tablets of a hypnotic drug. The physician gave him a chance of recovery, but added, "It will be some time before we can tell."

Fox, a former Seattle broker, is the father of Miss Bennett's daughter Diana, 11. He and the actress were married in London on September 15, 1926, and divorced on August 1, 1928.

He attributed his divorce from Miss Bennett to his fondness for alcohol, but contended he had given up drinking.

Syria has banned the sale of fireworks.

In spite of the war construction of the new garden town of St. Christopher has just been started in England.

DOMINION OF CANADA
WAR LOAN
3¼%
BONDS
Subscriptions Accepted By
J. B. Dobbin
Authorized By
The Bank of Canada
267 Stewart St. Tel. 7105

Canada's Overseas Forces
were in England within four months after the outbreak of war—a remarkable achievement.

Canada's First War Loan
is being offered now. Subscribe immediately and generously.

Telephone, write or telegraph your subscriptions collect.

McLEOD, YOUNG, WEIR & CO. LIMITED
Metropolitan Building, Toronto
Local Representative—George C. Macdonald
414 Water St. Peterborough Tel. 4214

Make Your Dollars Fight For Freedom

Buy
DOMINION OF CANADA
FIRST WAR LOAN BONDS

Telephone or Mail
Your Orders To:

WM. C. ACKERMAN
360 WATER STREET TELEPHONE 5425; HOUSE 6564
PETERBOROUGH, ONTARIO
Full Information Upon Request

FIRST WAR LOAN

Subscribers may enter their orders through our Office

15 KING STREET WEST

Telephone: Waverley 3681

Telegraph or telephone us collect.

DOMINION SECURITIES CORPORATION LIMITED
TORONTO MONTREAL WINNIPEG VANCOUVER NEW YORK LONDON, ENG.
15 King Street West, Toronto

Support the Empire's Forces—
Fighting for Freedom

Upon every Canadian investor throughout the Dominion depends the success of Canada's First War Loan.

Buy—
Dominion of Canada
First War Loan
3¼% Bonds
Redeemable February 1st, 1948-1952
Denominations: $50, $100, $500, $1,000
Price: 100 and accrued interest

Make your dollars fight for freedom

Telephone or telegraph orders at our expense.

Wood, Gundy & Company
Limited
36 King St. West, Toronto, Tel: ELgin 4321

70th Year of Public Service
Year 1939

Surplus Earned in 1939 (All for Policyholders)	$ 4,765,000
Total Payments in 1939 to Policyholders and Beneficiaries	$ 15,130,000
New Assurances Paid for in 1939 (Excluding Annuities and Revivals)	$ 45,525,000
Total Assurances in Force at End of Year	$572,110,000
Total Assets at End of Year	$187,635,000

Combined Profit and Loss and Surplus Account

Revenue Basis

For Year Ending December 31st, 1939

SURPLUS FUNDS at December 31st, 1938, consisting of:		
General Investment Reserve		$ 2,000,000.00
Policy Reserve Adjustment Fund		1,500,000.00
Free Surplus for Contingencies		5,772,909.02
		$ 9,272,909.02
*Deduct amount transferred, as of December 31st, 1939, from Policy Reserve Adjustment Fund to Actuarial Reserve		1,394,592.00
		$ 7,878,317.02
INCOME		
Premiums for Insurance	$16,933,335.88	
Consideration for Annuities	1,232,796.56	
Interest, Dividends and Rents (after provision for possible future losses)	8,130,715.72	
Consideration for Settlement Annuities arising out of assurance policies	470,492.28	
Policy Proceeds, Dividends and Other Amounts left with the Company	3,981,327.16	
Net Profit on Sale of Ledger Assets and Exchange	31,309.69	
	$30,779,977.29	
EXPENDITURES		
Under Policy Contracts:		
Death and Disability Claims	$ 3,819,644.48	
Matured Endowments and Surrender Values	7,524,452.57	
Annuities	424,910.80	
Policy Proceeds, Dividends and Other Amounts withdrawn	2,530,104.94	
	$14,299,112.79	
Taxes and Licenses	334,551.65	
General Expenses	3,097,388.73	
Net Amount by which Ledger Assets were written down	669,242.00	
	$18,400,295.17	
RESERVES		
Increase in Actuarial Reserves and amounts left with the Company	$ 9,009,087.26	
*Deduct amount transferred from Policy Reserve Adjustment Fund	1,394,592.00	
	7,614,495.26	
	$26,014,790.43	
SURPLUS EARNINGS FOR YEAR		$ 4,765,186.86
SPECIAL CHARGES:		
Increase in Specific Reserve against loss of principal on mortgages and Sale Agreements	$ 260,241.15	
Transferred to Staff Pension Fund	205,130.00	
	$ 465,371.15	
NET AMOUNT TRANSFERRED TO SURPLUS FUNDS		$ 4,299,815.71
Total		$12,178,132.73
Deduct:		
Surplus Paid or Allotted to Policyholders		3,360,634.24
SURPLUS FUNDS at December 31st, 1939, consisting of:		
General Investment Reserve		$ 2,500,000.00
Free Surplus for Contingencies		6,317,498.49
		$ 8,817,498.49

*This fund has been accumulated over the past five years to place the entire policy and annuity reserves on a 3% basis

MUTUAL LIFE
Assurance Company
OF CANADA
HEAD OFFICE *Established 1869* WATERLOO, ONT.

Janetville W.I. Plans Painting

JANETVILLE, Jan. 16—(ENS).—Mrs. W. G. Bradburn was the gracious hostess for the January meeting of the Women's Institute at her home in the village on Thursday afternoon when thirty-five members and a number of visitors were present.

The president, Mrs. Charles Deyell, was in the chair and after the opening exercises the minutes and correspondence were read by the secretary, Mrs. M. Armstrong. The latter included a letter from Mrs. F. Sanderson, of Lindsay, in regard to a meeting in Lindsay to arrange the Institute exhibit for Lindsay fall fair; a questionnaire from the department with reference to local activities of the Red Cross Society.

Unusually interesting was the Christmas card to the local Institute in which was a photograph of the group of 60 Scottish Institute women who toured Canada last August. The photo was taken while at Ottawa and was sent here by Miss Mary Johnstone of Ayr, Scotland.

Letters of thanks for remembrances at Christmas and during bereavement were received from Mr. and Mrs. W. Armstrong, Mrs. Leslie Wright, Mrs. C. McGill, Miss M. Johnston, Messrs. Charles Deyell and Ross Davidson and Mrs. Oswald McGill and son, Mr. Guy McGill.

Mrs. Charles Deyell was appointed to represent the local institute at fair board meeting in Lindsay in February.

The roll call was responded to by 'My favorite fruit and where grown.'

It was announced that next month will be the grandmothers' meeting, when all are requested to bring antiques.

Suggestions were made on ways to raise money for the painting of the park buildings.

Groups were then formed under the leadership of Mrs. J. Jackett, Mrs. J. Capstick, Mrs. W. Sanderson and Mrs. Bruce Heaslip and a number of euchre parties were planned.

The program included a splendid paper on 'Tuberculosis, Causes, Symptoms and Cure' by Mrs. G. Wilson; address, 'The Perfect Woman,' based on the 31st chapter of Proverbs, by Rev. T. E. Kennedy; guitar and mouth organ selections by Mr. Leonard McNeil.

Mrs. E. A. Bradburn extended the vote of thanks to the speaker, Rev. Kennedy and to all on the program, as well as to Mrs. Bradburn for the use of her home. Lunch was served by Mrs. Charles McNeil's group.

MORE ABOUT—
Shortage
(Continued from Page 1)

artillery duelling on the front lines and attempts by the Russian air force to crush civilian morale — as well as military targets—behind the fronts.

Brother Slays Brother.

WITH THE FINNISH ARMY ON THE SALLA FRONT, Jan. 16 — (A P). — A Finnish patrol commander to-day told him how brother fights brother in Finnish Lapland where Communist sympathizers jumped the border into Soviet Russia and returned with the Red army.

The commander said one of his men discovered his brother, who fled to Russia seven years ago, among a group of Russian prisoners captured on this front.

"Brother, look what you have done," the officer said the Finnish soldier cried.

Then, said the officer, the Finnish soldier drew his revolver and killed his own brother.

Finnish officers say the guidance and advice of some of these Finnish "border jumpers" attached to the Red army are one reason why the Russians have been able to hold out so long in this sector, despite bitter cold and wild terrain.

They guided the Russians in the first days of the offensive here, and enabled the Russians to make rapid progress.

A Red Hotbed.

Six or seven years ago Salla was one of the most Communistic areas in Finland, and during the depression about 200 local Communists went across the border to Russia.

Two Finnish soldiers who were captured and later escaped said they had identified some of their Finnish-speaking captors as former Salla inhabitants.

Finnish officers say units of the Communist youth organization, Komsomol, attached to the Red army here, are another reason the Russian Salla column has been so hard to dislodge from its position.

The Komsololists, ardent disciples of Joseph Stalin, are rated by the Finns as the best Russian troops they have encountered on any front.

On the battlefield these Communist boys shoot to their last round of ammunition and then defend themselves with bayonets or rifles swung like clubs in hand-to-hand encounters.

MORE ABOUT—
Charge Crews
(Continued from Page 1)

the papers generally took a firm stand in favor of continuing unofficial aid to the Finns.

The Moscow broadcast said Sweden was reducing her public works program, promising high pay for volunteers and taking other steps to get the unemployed to enlist in the Finnish army.

The Copenhagen newspaper Berlingske Tidende said the Swedish and Norwegian replies to Russia "expressed the interpretation and feeling which is the entire north's opinion."

The replies denied violations of neutrality, said any aid for Finland was of a private nature, and that sympathy for Finland was natural.

In Stockholm, the Dagens Nyheter said, "Finland's struggle for liberty never can leave the northern states indifferent," and the Nya Daglight Allehanda observed, "we must prepare for all eventualities."

MORE ABOUT—
Canadian Take
(Continued from Page 1)

ers of small amounts of bonds are given the opportunity to do their bit in this war on the economic front."

Sikes Up to 3 Million.

The subscriptions during the first day for the 12-year, 3¼-per cent interest bonds ranged from $3,000,000 down to the modest investments of ordinary wage earners.

The Finance Department of the Bank of Canada made no announcement concerning the extent to which the holders of three percent Dominion of Canada bonds maturing next March 1 have been offering for conversion. Such bonds may be converted at par for the new bonds but the $200,000,000 specifically offered is for cash subscriptions.

Among the large subscriptions were Mutual Life Assurance Company of Canada $3,000,000, London Life Assurance Company $2,500,000, and T. Eaton Company $1,500,000. Dozen of subscriptions were far more than $100,000 and hundreds were about $10,000.

Employees in many concerns grouped together to purchase the bonds and in several cities employers extended help to employees to participate in the loan by offering to deduct amounts from their weekly pay cheques.

MORE ABOUT—
Britain Sees
(Continued from Page 1)

1. An agreement of the Republics to prevent belligerent warships from obtaining supplies or making ship repairs in Pan American ports after they have committeed acts of war inside the zone.

2. An agreement to prevent merchant ships from taking supplies from Pan American ports to belligerent ships inside the zone.

3. An accord to ban submarines from entering Pan American harbors.

4. Co-ordination of interpretations of international law relating to neutrality into a Pan American neutrality code.

Would Not Fight.

Professor Charles Fenwick, United States representative on the committee, said he did not propose that American Republics "fight for the right to be neutral," but declared that belligerents could be kept out if the Republics united on means of enforcing the zone.

In line with this, President Getulio Vargas of Brazil told the opening session yesterday that the Americas expected belligerents to "respect" the zone established at Panama last October by the Inter-American Conference.

Dr. Oswaldo Aranha, Brazilian foreign minister, said the committee would proceed on the keynote that "if European nations have the right to establish a war zone, then American nations have the right to establish a peace zone and American nations have as much right as European nations to insist upon respect."

School Bus Failed

HASTINGS, Jan. 16—(ENS). — Despite bad road conditions and the uncertainty of getting through to Hastings, a young couple did not let the elements get the best of them when they motored in from Westwood yesterday afternoon and were married here. The school bus from Westwood did not reach Hastings yesterday morning due to bad roads and no plow had been over the road until after the wedding party had reached here.

France has ordered 6,000 tons of mutton from Argentina.

Red Bomb Wrecks Children's Home

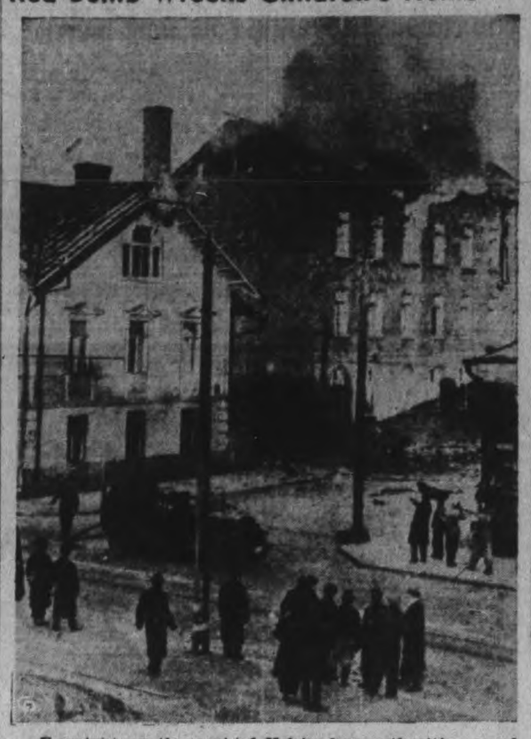

Foresight on the part of Helsingfors authorities saved many children's lives in the inferno that followed a direct hit made by a Russian incendiary bomb on the children's hospital in the Finnish capital, seen blazing in this exclusive photograph. Like most other vulnerable targets the hospital had been evacuated and destruction of the building—the only one that suffered in the raid—was all that resulted.

Warsaw Institute Entertains Men

WARSAW, Jan. 16. —(ENS) — The evening meeting of Warsaw Women's Institute in the Town Hall on Thursday evening was a very jolly affair.

The year's program said "Men's Evening". Men were there and thoroughly enjoyed themselves. The program was arranged by Mrs. Stuart Clysdale, Mrs. Ralph Wasson, Mrs. G. G. Welles, Mrs. H. Digweed.

There were two contests:—1, Sayings by radio announcers, 2, Old time sayings, as 'Thin as a rail," "Poor as a church mouse," etc., also community singing.

Chinese checkers, crokinole, cards and bingo were played.

About 10 p.m., supper was served, and games renewed. The party were having such a good time with the games it was with difficulty they stopped about 11.30 p.m.

The girls classes are drawing to a close. Books, journals and pamphlets from the W. I. Department have been used. The girls have shown great interest in their work.

Country girls as well as others have a right to, and should know all the ethics of good society. They should know how to give and accept invitations, how to receive and be received, how to entertain and entertain, duties of hostesses and of guests and guests to hostesses. They should know how to plan parties, arrange menus with the proper combination of foods.

Also they should know the proper dress and accessories to wear on different occasions. There was a special sandwich demonstration. The arrangement of different rooms was discussed also the girl's place in the home. Pitcures of rooms and decorations were used, and also of clothing, tables, etc.

Miss Lenore McIlvena celebrated her fifteenth birthday anniversary on Friday. As her grandparents could not come on Friday she had her birthday cake with its fifteen candles on Thursday evening.

WARSAW
Busy Bee Club Discusses Plans

WARSAW, Jan. 16.—(Special.)—The members of the Busy Bee Club met at the home of their leader, Mrs. G. Weller on Saturday afternoon with twenty girls present.

The president, Miss Florence Bolton, was in the chair.

The girls answered the roll call by giving suitable color schemes for different parties.

Plans were discussed for the afternoon tea to be held in the basement of the Warsaw United church on Friday, January 19th, from 2 to 4 p.m. It was decided to make a charge of ten cents, and extend a cordial invitation to the public. It is hoped that a good crowd will attend as this will be the closing of 'the club girl entertains project.'

The leader then took up the subject of banquet plans and etiquette at home and in public places, telling just what the well behaved girl or boy should do in an emergency.

Mrs. Weller demonstrated the making of fruit punch which was later served at afternoon tea.

A hearty vote of thanks was moved to Mrs. Weller for the very capable and helpful manner in which she has conducted the classes and the girls expressed their regrets that they had come to the end of the course.

Mrs. Weller in a few well chosen words thanked the girls and said she had also received a benefit and enjoyed working with the club.

Bailieboro

Miss Jean Dawson entertained a number of her friends Wednesday evening at auction bridge.

Mr. and Mrs. W. C. Jewison entertained Mr. and Mrs. George Fletcher, Mr. and Mrs. Dawson Rutherford and Mr. and Mrs. Offa Williamson at the supper hour, on Friday evening.

The friends of Mrs. Gordon Bullock are sorry to hear of her illness. Mrs. Bullock suffered a severe stroke a week ago.

Mrs. Joseph Lang entertained a number of ladies Tuesday afternoon at Chinese checkers and crokinole. Afternoon tea was served.

Mrs. W. C. Jewison opened her home Wednesday for an afternoon of quilting when a beautiful quilt was finished, nine ladies were in attendance.

Mrs. Dawson Rutherford was hostess for the initial gathering of the euchre club at her home Thursday evening. Four tables were occupied. High score, lady, was Mrs. Douglas Fisher. Gents, high, William Lang. Consolations going to Mrs. William Lang, and Alfred Jackson. The service of dainty refreshments brought a very pleasant evening to a close.

Miss Elva Jewison is spending a short vacation with her mother.

Trent River

Heavy snow fell throughout Sunday, followed by sleet and rain, which will greatly relieve the water situation as a number of farmers are forced to draw water by truck from the river to supply their stock.

Owing to weather conditions the Sunday afternoon congregation was small.

Private Percy Tyler of the Midland Regiment, Trenton, spent the week-end at his home.

Mr. and Mrs. Reid and family, who have been occupying Mr. Matt. Sedgewick's farm residence, are moving to Hastings this week, where Mr. Reid has purchased a rural mail route.

CHURCHILL INCOGNITO

LONDON—(CP)—"A certain Mr. Johnson" travelled to industrial works recently in the northeast of England. But many people in the area recognized "Mr. Johnson" as Winston Churchill, First Lord of the Admiralty.

First Canadian-Built Hawker Hurricane Passes Tests

The first Hawker Hurricane built in Canada successfully passed its test flight at Port Arthur. Part of a contract for the British Air Ministry, the trim, single-seater fighting plane roared over the lakehead city with Test-pilot "Shorty" Haddon at the controls.

Red Cross Declines To Back Quint Show

TORONTO, Jan. 16 — (CP). — The executive committee of the Canadian Red Cross Society today rejected the proposal of the New York World's Fair that the Red Cross sponsor exhibition of the Dionne Quintuplets at the Fair this summer.

Following a meeting of the executive committee, the following statement was issued:

"On motion of Jackson Dodds, Quebec Province Red Cross representative, the executive committee of the Canadian Red Cross Society unanimously approved the report of officers of the society that the Canadian Red Cross do not sponsor the proposed visit of the Dionne Quintuplets to the New York World's Fair"

BACK TO CHURCH

MAIDSTONE, England—(CP). — London cathedrals tried for weeks to get along without their evacuated choirboys, but now buses carry scores of lads from Kentish billets every Sunday to sing in the capital.

MORE ABOUT—
Catholic Group
(Continued from page 1)

ployers and employees, in all industries where the latter are sufficiently organized, to participate in joint conferences, held with a view of entering into such collective labor agreements.

"And, if employers and employers cannot agree between themselves they could likewise be obliged to submit their differences to commissions specially created for this purpose and which could be named for the duration of the war.

"The second condition to assure regular trend of industries would be for the Federal and Provincial Governments to reach an understanding to guarantee the workers the right of revision of wage scales from time to time to correspond with the fluctuations of living costs. The industries being carefully protected by high tariffs are certainly the ones in which these conditions should be brought about the first.

Matthew O'Connor of Ruan, Eire, has grown a turnip weighing 23 pounds.

Friends In Deloro Shower Bride

MARMORA, Jan. 16.—(ENS)—The home of Mrs. Jules Ethier at Deloro was the scene of a delightful party on Friday evening when about thirty of her friends assembled to shower Mrs. Eleanor Watson, a recent bride with a goodly number of beautiful gifts. The evening was spent in bingo and other games. Lunch was served by the Misses Evelyn Ethier and Doris Hogle and Mrs. J. Ethier poured tea.

Miss Margaret Brown who has been spending several weeks returned home on Monday.

New Jap Premier Shapes Cabinet

TOKYO, Jan. 16 — (CP). — Japan's new moderate premier, Admiral Mitsumasa Yonai, completed a cabinet today.

He chose as his foreign minister the veteran diplomat Hachiro Arita, who will succeed Admiral Kichisaburo Nomura.

Shunroku Hata and vice-Admiral Zengo Yoshida, war and navy ministers, respectively, in the outgoing cabinet of General Nobuyuki Abe were retained in their old posts.

General Abe resigned yesterday and Admiral Yonai late last night accepted the task of forming a new government. He replaced all but the ministers of the navy and war.

The new premier rose from the ranks to become commander of Japan's fleet and was naval minister in 1937 during a naval expansion program.

Arita preceded Nomura at the foreign office, serving under Baron Kiichiro Hiranuma, who resigned on August 28 and he also served as foreign minister in the government immediately before that under Prince Fumimaro Koncye.

HAVE YOU HEARD about the Canada Starch Home Service Dept., directed by Mrs. H. M. Aitken, famous Cooking Authority? It offers a wide range of valuable recipe and other booklets FREE.

CROWN BRAND CORN SYRUP

FREE Write now for the Booklet entitled "52 Cakes a Year." Enclose a label from any Canada Starch Product and address The Canada Starch Home Service Dept. A, 49 Wellington St. E., Toronto.

CANADA'S GREAT Energy FOOD

EDWARDSBURG CROWN BRAND

THE WORLD OF 1880...

Dawn of a New Era!

Sixty years ago the Bell Telephone Company of Canada was organized.

Let's step for a moment into the world of 1880—into the stuffy parlour where furniture was ornate and uncomfortable; where heavy draperies deepened the gloom of the lamp-lit room. The "what-not" in the corner carried a varied assortment of sea-shells, family photographs, glass-enclosed flowers.

By the dim light of the prismed hanging lamp people were reading the debates in Parliament on the Canadian Pacific Railway contract; of Peter Redpath's gift of a Museum to McGill; of the assassination of Honourable George Brown of the Toronto "Globe".

Came the telephone with its insistent ring, its amazing ability to get things done. The Victorian household was never to be the same again.

The pace at which life moved began to speed up. A new era had begun. Perhaps more than any other single factor, the telephone is responsible for the changes these sixty years have seen.

The Amazing Progress

of telephone communication since this company was formed sixty years ago will be told in a series of advertisements, of which this is the first. The story is based upon authentic records in the Company's Museum in Montreal. Illustrations also are made from original data.

1880 1940 60 YEARS OF PUBLIC SERVICE

C. B. SHAVER
Manager

Keep your whole body lovely with the New Improved Palmolive made with gentle Olive Oil

For your face, throat and shoulders, and for your bath, gently massage into your skin a warm, rich Palmolive lather. Cleanse the pores thoroughly. Rinse with warm water, then with cold. That's all there is to this simple beauty treatment. Yet there is no surer way to help keep real, all-over skin beauty.

The new improved Palmolive is milder than ever on your skin. You'll love its new perfume too. And now Palmolive's firmer, so it lasts longer —saves you money.

Listen to Palmolive's "Happy Gang" C.B.C. Network Mon., Wed., Fri., 1 to 1:30 p.m. Standard Time.

Try the New Improved Palmolive

How Can You Rent That Extra Room? Use No. 12 on the Classified Page.

The Peterborough Examiner

Where Can You Buy a Good Coal Heater? See No. 4 on the Classified Page.

VOL. LXXXIII., No. 13 PETERBOROUGH, TUESDAY, JANUARY 16, 1940

Intelligent Criticism Is Needed Of Government Affairs Senator Iva Fallis Declares

At the special session of Parliament in September, the Conservative leaders, Hon. R. J. Manion in House of Commons, and Rt. Hon. Arthur Meighen in Senate, pledged their fullest co-operation with the Government in vigorous prosecution of the war and avoidance of petty criticism for the sake of political gain. That pledge has been scrupulously kept, Senator Iva Fallis told members of the Peterborough Women's Conservative Association at their annual meeting Monday afternoon in the Paragon Hall.

"While I, personally, most heartily subscribe to this theory," she said, "I also feel that the idea of no criticism of a Government in war time can be carried too far for the good of the country. If, as now appears, there is not going to be a National Government in which all parties would be represented and have an opportunity to give expression to their views, then surely in this land of Democracy and Free Speech, one party should not have the entire say as to what is to be done, and all others muzzled for the duration of the war!"

War Concerns All

On the contrary, there was never a time when intelligent, constructive criticism was so necessary, the speaker believes. "After all," she said, "this is not a war which concerns only one political party or one particular Government. This is Canada's war, and by the sacrifices which they will be called upon to make, every Canadian citizen earns the right to have an active interest in its vigorous and successful prosecution.

"Nothing could be more damaging at the present time than that the impression should prevail that it is unpatriotic to offer criticism," Senator Fallis said. "It is not so done in England. When the Prime Minister recently let Mr. Hore-Belisha out of the Cabinet, the press and the general public were not at all backward in expressing their several opinions upon the matter."

Doing A Good Job

Senator Fallis believes in giving the Government full credit for the effort it is making. "Every Cabinet Minister is working to the utmost of his strength," she said. "Every member at Ottawa, regardless of political affiliation, regretted the enforced retirement of Mr. Dunning and welcomed the return of Col. Ralston to act as Finance Minister. No one doubts that he is doing a good job, but every thinking Canadian must realize that it is all too one-sided."

When Parliament assembles on January 25, Canada will have been at war approximately five months. During that period, Parliament has sat for seven days only. Not once has the leader of the Conservative Party been consulted on any matter —criticism of the Government is condemned as unpatriotic—and so a handful of men control the destiny of our country without once consulting the people's representatives, the speaker continued. "I agree with many others that Parliament should merely have adjourned in September and have been called together once or twice in the interval to permit an expression of opinion upon important matters. Now, after these months of inactivity on the part of Parliament, we read in the press that Liberal members are telling their constituents that the coming session will be very short, followed by an early election. Well, Conservative members of the House of Commons, while few in number, have a fighting leader, and they will have something to say about this, as will Conservative members of the Senate."

Awarding Of Contracts

There are many matters to be discussed, Senator Fallis continued. The awarding of all these important contracts; the suffering caused by with-holding pay of soldiers' dependents; the lack of proper equipment for soldiers while one hundred million dollars was voted for Public Works in an election year, and many other important questions.

"It seems to me," she said, "that there are more important matters before us at the moment than the question of how soon the session can be closed in order to bring on an election, and the Opposition at Ottawa would be negligent in its duty if it did not insist that the most important business facing this country now is to see that Canada is pulling her full weight in the war."

Senator Fallis was introduced by Mrs. J. F. Strickland, president of the Association.

President Presented

Details in connection with the newly-formed Young Conservative Association of Peterborough were outlined by Gordon K. Fraser, official Conservative candidate for West Peterborough. He presented Lorne H. Farley, president, who asked the support of members present, and announced the dance that is to be given in the Canadian Legion Hall on February first under the auspices of his organization. Mrs. T. Skinner is to be convener of the refreshment committee, assisted by members of the Peterborough Women's Conservative Association.

Mrs. J. F. Strickland, whose resignation as president was regretfully accepted, will be succeeded by Mrs. J. H. Cridland. Senator Fallis presided for the election of officers, appointed as follows: Honorary President, Senator Iva Fallis, Mrs. G. C. Cameron, Mrs. J. F. Strickland; President, Mrs. J. H. Cridland; 1st vice - president, Mrs. Charles Wright; 2nd vice-president, Mrs. T. Skinner; 3rd vice-president, Mrs. H. M. Wilson; secretary, Mrs. R. E. Clarke; treasurer, Mrs. R. G. Cottrell.

Mrs. Cridland, the new president, conducted the election of Ward Captains, as follows: West Ward, Mrs. J. Mills, Mrs. N. Pogue; North, Mrs. H. Staunton; East, Mrs. Douglas Miller; South, Mrs. E. Fisher; Centre, Mrs. Pickering; Claraday, Mrs. W. H. Anderson.

Mrs. G. C. Cameron, a past president, spoke briefly and appreciatively of the fine work of Mrs. Strickland during her years of presidency, and of the efficiency and ability of her successor, Mrs. Cridland.

It was decided that the Association would meet the first Monday of each month for the next four months.

Mr. and Mrs. Gordon K. Fraser entertained at tea following the meeting.

Wage Action Is Dismissed

In a trial before His Honor Judge Smoke yesterday, which lasted until after 6 p.m. and which brought witnesses through heavy snows from Clydesdale and Oak Lake, an action brought by Ray Gibb of Havelock against John E. Wood of Oak Lake for $496.60 for wages was dismissed with costs, if demanded.

The action arose out of a claim for services rendered in the year 1935. The defendant alleged that he had settled with the plaintiff in November, 1935, and that the plaintiff had never made claim upon him in any way until he received a letter from the plaintiff's solicitor in September, 1939. The plaintiff claimed he had made verbal but no written demands upon the defendants and produced time books showing much overtime and claiming wages at an hourly rate and the defendant claimed he was hired by the day as were all of his employees.

The defendant, through his counsel, informed the court that he would not ask for costs against the plainiff.

W. J. A. Fair acted for the plaintiff and A. L. Elliott for the defendant.

A clubhouse for the blind, with accommodations for 350, has been opened in Moscow, Russia.

W. R. TURNER
Phone 4971 195 Simcoe St.
Heating—Plumbing
Tinsmithing
CONTRACTING, JOBBING, REPAIRING
"CRANE" PLUMBING FIXTURES
"HECLA" FURNACES
"IRON FIREMAN" STOKERS
IMPERIAL (ESSO) OIL BURNERS

YOUR KIDNEYS
may fail to perform their normal function because of an interference with their nerve supply. If through some fall, twist, jar or strain a vertebra at a certain part of the spine becomes slightly deranged, causing constriction of the nerve fibres which supply energy to these important organs they cannot work properly and it is practically impossible for them to function normally again until that nerve constriction has been reduced.

It has been our experience that spinal manipulative treatments do prove beneficial in many cases of kidney disorders.

We can help you to solve your health problems.

M. C. GOODWIN
CHIROPRACTOR and PHYSIOTHERAPIST
Lady Attendant 108 Barrie Bldg.
Phones 8795 and 5865

LOANS
WITHOUT ENDORSERS
No credit enquiries of friends
QUICK PRIVATE SERVICE

Cash Loan You Get	Amount You Pay Back Each Month Including All Charges: 4 mos. loan	8 mos. loan	12 mos. loan	15 mos. loan
$ 20	$ 5.25	$ 2.75	$ 1.89	
50	13.13	6.83	4.73	
100	26.26	13.65	9.46	$ 7.78
150	39.39	20.48	14.18	11.67
200	52.52	27.30	18.91	15.57
300	78.79	40.95	28.37	23.35
400	105.05	54.60	37.82	31.13
500	131.31	68.25	47.28	38.91

Instalments based on prompt repayment at rate of charge authorized by the Small Loans Act, 1939. Other size loans and repayment schedules available. Phone or call to apply.

HOUSEHOLD FINANCE CORPORATION OF CANADA
Formerly Central Finance Corporation
PETERBOROUGH, ONT.
Second Floor, Kresge Building
355 George St. Phone 5841

Four She Forgot

Wabash, Ind., Jan. 16 (AP)

CHARLES GILL of North Manchester told Judge Byron Kennedy he wanted a divorce because his wife misrepresented herself before their marriage. "She told me," he said, "she had been married twice when as a matter of fact she had six previous husbands." Gill got the divorce.

W. J. Thompson Re-elected Head Cemetery Board

W. J. Thompson was re-elected president of the Little Lake Cemetery Company at the 89th annual meeting held Monday afternoon in the board room of the Toronto Savings and Loan Company. Other officers are Dr. J. E. Middleton, vice-president, Miss E. J. Saunders, secretary-treasurer, Edward Humpage, auditor, C. F. Kitney, superintendent. Board of Directors was elected as follows, Mayor James Hamilton, Arthur Stevenson, E. A. Peck, K.C.; Roland Denne, R. J. Kidd, Harold A. Morrow, W. J. Thompson, Dr. J. E. Middleton, and E. H. Howson.

A survey commenced last year has been completed and shows that 4,213 lots have been sold, the superintendent's report revealed. After reserving space for ornamentation there is ground for approximately 2,000 five-grave lots still for sale. Taking the population at the time the cemetery was first opened and the population at present as a basis of calculation, the cemetery will supply the need of the district for at least 25 or 30 years, Mr. Kitney estimated. There have been 14,587 interments to date. During the year there have been 232 interments, 25 plots put under permanent care, 26 foundations laid for monuments, and 19 lots sold.

The directors have continued and enlarged upon their policy of improvements during the year, the result of which they feel will be appreciated by the lot owners visiting the cemetery, said W. J. Thompson president.

The superintendent's report showed that the new roads and those widened in 1937 and 1938 have been surfaced with 475 yards of crushed stone and gravel. They have been olled, sanded with fine stone and rolled at a cost of $1,065.75.

The stone wall has been continued to a distance of 600 feet from the entrance, and backed with filling. The bank has been graded and given a coat of top soil, and sodded. The road has been graded and gravelled from the front entrance to the Tool House, at a cost of $572. The old office and ladies' waiting room have been removed and preparations made for the erection of new rest rooms more centrally located.

A total of 1,678 yards of fill were used in levelling up more of the south sections, and they were given a coat of top soil and are ready for seeding. Cost was $432. The Ware street house has been painted and decorated inside and the name of the cemetery has been set in the front terrace overlooking Haggart street.

Edward Humpage, as auditor, paid tribute to the efficient administration of the company's affairs during the year by the various officials. His report to the directors was comprehensive and comparative, showing clearly the result of operations for the past year, as well as for 1938. The company's securities were carefully examined by the auditor and found to be in perfect order.

This year's officers saw two changes. Miss E. J. Saunders replaced Felix Brownscombe as secretary-treasurer. Mr. Brownscombe resigned after serving in that post for 20 years. Miss Saunders had been his assistant. E. H. Howson was named to the board of directors to replace the late W. G. Morrow.

Effective Speaking Group Organized

A number of the members of the Y.M.C.A. effective speaking group met last night to discuss the formation of an organization for the present season for the purpose of gaining further experience in effective public speaking together with the consideration of procedure and conduct of meetings and discussion groups.

It was decided to meet each week on Friday evening, commencing Friday, January 26, at 8 o'clock, when an effective organization will be set up and a strong program committee chosen to work out details. Mock trials, debates, current topics, parliamentary procedure and conduct of meetings as well as practice in speaking are suggestions for consideration. Any person interested in joining this group will be welcome.

WANTED
Applications for the position of Assessor for the Township of North Monaghan for 1941. A young man with a good commercial education with a liking for municipal work and willing to apply himself. Apply in writing to
BRUCE JOHNSTON
Township Clerk
R.R.5, Peterborough

Canadian Legion Planning Drive For War Service Work At Front

It was announced at the regular meeting of the Peterborough branch of the Canadian Legion Monday night that next Monday night the aims and objects of the Canadian Legion War services Inc., will be discussed at a public meeting at which the principal speaker will be Rev. J .Maxwell Allan, first vice-president of the Pembroke branch of the Legion.

The War Services Incorporated is a new organization allied with the Legion and formed to provide entertainment recreation and sports for troops in training here and overseas, to establish huts in the forward areas at the front and to assist Canada's fighting forces in every way possible.

A drive for funds is to be staged throughout Canada on February 12, the objective for the Province of Ontario having been set at $230,000. President George Gimblett announced Monday night that he has been asked to take hold of the campaign in Peterborough, Lakefield, Norwood and possibly Marmora.

The public will be invited to the meeting to be held here next Monday.

Order-In-Council Found Necessary To Stop Work On Tweed Post Office

OTTAWA, Jan. 16.—Unless the Cabinet steps in and by Order-in-Council cancels the contract let some months ago, Tweed will get a $15,000 post office it does not want.

All that the opposition of the Reeve and council of Tweed has accomplished has been the delay of construction for at least six months. The Department of Public Works now says that to stop work just started would necessitate compensation being paid to the contractor and the sub-contractors.

Tweed post office is not the only one being built regardless of war conditions and the apparent need for drastic economy.

Contracts for a $250,000 public building in Oshawa will be let today. Work is going ahead preparing for a quarter-million-dollar post office in Peterborough, and a half-million-dollar addition to the postal terminal in Montreal, and unless action is taken higher up, these contracts will be let within a month. Once the contracts are let, the same difficulty will exist as now exists in Tweed; it will require compensation to the contractors to call a halt.

When the Government laid down its financial policy in the budget speech in September it was stated that public works would not be curtailed until war industry had been geared to pick up the slack in employment. There are indications that the slack is being picked up rapidly. Employment improved 26 per cent in November, as compared with November a year ago. Saturday, in Port Arthur, Transport Minister C. D. Howe predicted that within a few months there would be a labor shortage in Canada. When parliament assembles on January 25 there will be questions asked about the Government's policy of starting unessential construction works now that will not be finished until after a real shortage has developed in labor.

The trouble is that in all departments the feeling persists that money once voted is lost if it is not expended before the vote expires. Every department realizes that revotes will be few under the pressure of war.

GOEBBELS! BAD GUESS

LONDON—(CP)—A popular daily broadcast in England is one emanating from Hamburg. From there an English news broadcast by "Lord Haw-Haw" amuses thousands of English whom it is supposed by Goebbels to "instruct."

MAIN STREET TOPICS

By Examiner Reporters

AT SEED FAIR.

Gordon Hancock and Frank C. Paterson were in Port Hope to-day attending the Quinte Seed Fair.

UNDERGOES OPERATION.

William Jackson of the Collegiate teaching staff, vice-president of the Peterborough Hockey Club and the Petes 'manager, was operated upon this morning for appendicitis. His condition is good.

FREIGHT MOVEMENT ACTIVE.

The freight departments of both railways report business in and out of Peterborough decidedly good, reflecting an attractive light on both the industrial and commercial phases of the city's position begining the new year.

WORK ALL NIGHT.

While most of Peterborough's citizens snuggled cosily under the blankets during Monday night a Boaord of Works gang was hard at work removing the snow from downtown streets, and this morning most of the effects of the bad weather of Sunday and Monday had disappeared.

FEELING NEW TAXES

"Prices of goods now coming from the Old Country are not showing a decided increase as a rule," stated a merchant to the Examiner. "In some of the more recent invoices though there is the reflection of a tax which has not been noticed before and it was listed as Air Raid Precaution Tax. I just can't figure out what it had to do with goods sold in Canada but there it was on the bill."

A SAD CASE.

There was a sad case before Magistrate O. A. Langley, K.C., in Police Court this morning when a woman said to be suffering from the effects of drugs was charged with vagrancy. She asked that she be allowed to go home, but at the request of the police was remanded until Thursday without plea or election.

Argentina has 30,000 fewer motor vehicles than in 1930.

Lakefield High School Results

Class A—Represents students who have passed in all subjects.

Class B—Those who failed in one or more subjects.

Names in order of merit.

Form 5

Class A—George Wong, Mary Wong, Velma Northey, Gordon Hampton, Frances Towns, Kevin Leahy, George Tanner, Lois Yale.

Class B—Isobel Millage, John Carveth, Gerard Sullivan, Minnie Charlton.

Grade XII

Class A—Lily Wong, Katharine Lampman, Helen Kelly, Helen Hopkins, Jack Coughlin, Bill Clark, eq., Elizabeth Brown, eq., Joseph Maloney, Archie Stewart, Jean Garbutt, Constance Orr, Dorothy Mann, Jean Hawthorne.

Class B—Lenore Northey, Leona Murphy, Francis Loyst, Mary Moher, Claude Shewen, Harry Spence, Bill Nichols.

Grade XI

Class A—Rosie Wong, Cecelia Towns, Evelyn Reid, Doris Jackman, Gladys Allen, Nona Whetung, Maryalice Renwick.

Class B—Burritt Mann, Anthony Delaney, Greig McMullin, Winnifred Murphy, Braden McNaughton, Verna Hurl, Marion Twist, Isobelle Bullock, Lois Little.

Grade X

Class A—Bernice Millar, Leona Stewart, Janet Millar, Jean Frankish, Iva Jackman, Braden Bullock, Betty Millage, Clare Johnston, Dan Sheehan, Dixon Nichols, Jack Sheehan, Jean Orr.

Class B — Gwennie Crawford, Pauline Blewett, Dorothy Crawford, Frances Young, Ann Patterson, Sybil Lennox, Ralph Jackman, Jim Fowler, Charles Earnshaw, Ray Binnington, Ethel Millar.

Not Ranked—Morley Crowe, 71; Douglas Nichols, 93.6; Leona Shearer, 79; Alvilda Pearson, 76.5.

Grade IX

Group A—(Those passing in all subjects, and appearing in order of merit) — Pauline Butcher, Mabel Hopkins, David Spence, Stafford Hill, Fred Binnington, John Moher, Jacqueline Morin, Theresa Spencer, Doreen Northey, Verena Dunford, Olive Leahy, Jean Millar.

Group B—(Those failing in one or more subjects, and appearing in order of merit)—Maxine Hunter, Joan Kelly, Muretta Hull, Audrey Patterson, Jean Crawford, Hazel Slater, Betty Lake, Clifford Dunford, Arnold Graham, Ralph Millage, Peter Emsley, Arnold Jackman, Minta Pearson, Bernadette Condon, Carl Hill, Ramsay Hopkins, Lea Dunford.

Police Spot Bottle Of Wine In Pocket Of Man Seeking Lodging; Gets 3 Months

John Smith, transient, suffers from absent-mindedness and this morning it proved decidedly costly for him. Monday night Smith strolled into the police station and asked for a night's lodgings. There was nothing particularly wrong with that but there was about the fact that a bottle was protruding from his pocket, especially when the bottle was found to contain a quantity of made-in-Ontario wine.

As a result of John's carelessness and the police watchfulness he found himself lined up before Magistrate O. A. Langley, K.C., today, charged with illegal possession of liquor. There was nothing he could do but plead guilty to the charge, there was nothing the magistrate could do but fine him $100 and costs or three months and there was nothing the accused could do but take the jail sentence.

In short Smith's failure to park his wine before applying for shelter caused the night's lodgings to multiply into ninety of them in the county bastille.

The Rambling REPORTERS

LATE CHRISTMAS CARD.

Thomas Miller, Maude Street, former regimental sergeant-major of the 93rd Battalion and years before that a member of the Scots Guards, has received a belated but novel Christmas greeting in the form of a regimental Christmas card from the Earl of Stair, Lochinch Castle, Stranraer, Scotland. The card is featured by a photograph of His Majesty the King in the uniform of the Scots Guards, of which regiment he is the Colonel-in-Chief. The Earl of Stair was Tom Miller's lieutenant when the Peterborough man served with the Scots Guards in the South African War, and afterward he became commanding officer of the regiment. In his Christmas message, he has noted the fact that one son and a son-in-law are serving with the Scots Guards in the present war and his fourth son is just joining the regiment.—C.

Stolen Goods Are Returned

Goods stolen from Harry Watson's garage and service station at Havelock and from Reeve's service station at Madoc were returned to their owners by Provincial Police who arrested at Pembroke three young men who pleaded guilty to those thefts and were also convicted of having stolen an automobile at St. Catharines where they were tried and sentenced to terms in the Ontario Reformatory and Kingston Penitentiary.

They were Percy Tapley, 21, two years less a day in the Reformatory; Gordon McAvilla, 23, two years in the penitentiary, and George Cunningham, 26, twenty-nine months in the penitentiary. They are all of Hamilton.

Goods stolen from Watson's service station were valued at $200, and all but a few items were returned to Mr. Watson who accompanied Provincial Constables John Rogers of Havelock and Dymond of Madoc to Pembroke, where he identified the Havelock and Madoc garage loot found in the stolen car, sctolen car.

The district thefts occurred during the first week of November, and the trio were tried in St. Catharines on January 9. They pleaded not guilty to stealing the automobile, but were convicted and then admitted the Madoc and Havelock break-ins.

Lindsay Curlers Beat Lakefield

Five clubs were entered in the District Cup championship of Ontario preliminary round Group No. 3 at the local curling rink to-day. They included Lindsay, Lakefield, Bobcaygeon, Dunsford and Peterborough in two-game competition. The semi-finals were on this afternoon and the finals to-night.

Preliminary Results.

Lindsay.		Lakefield.	
A. McClellan		T. Charlton	
R. Endicott		D. Webster	
G. King		W. Watson	
H. McMullen ..	18	N. A. Moore,	10
Lindsay.		Lakefield.	
R. Chapman		E. Waldon	
C. Moore		J. Knox	
L. MacArthur		F. L. Erskine	
A. W. Carew ..	21	G. Spence ..	6
(Lindsay won 39-16).			
Bobcaygeon.		Dunsford,	
G. Lee		J. Maiers	
H. Seymour		H. E. Elliott	
R. Watts		C. Laidley	
G. B. Moore ...	19	W. Thurston	13
Bobcaygeon.		Dunsford.	
R. H. Rodman		C. Thurston	
T. G. Devitt		W. McMullen	
H. A. Devitt		T. W. Bell	
F. Cullen	22	J.H.Thurston	14
(Bobcaygeon won 41-27).			

Dr. P. C. Donovan Died At San Jose

Few of his pupils of the early seventies are living in Peterborough today to whom a belated report of the death of Dr. P. C. Donovan of San Jose, Cal., would be of special interest.

James J. Sheehy of Chicago, in the city this week attending the funeral of his brother-in-law, the late John Corkery, informed the Examiner today that Dr. Donovan died in San Jose on December 15 last, and was buried there on the 18th, the ninety-second anniversary of his birth. He and Mr. Corkery were contemporaries in the Peterborough of 1372-74. He had come to Peterborough to teach at the old Murray Street School, present site of the armouries, remained here a few years and then went to the United States.

He was elected to the legislature of Minnesota, took up the practice of medicine, and practiced his profession in San Jose, where he is survived by his wife, two sons and one daughter.

Mr. Sheehy visited his old Peterborough teacher about a year ago recalling incidents and pupils of the school in those days of about sixty-eight years ago.

Montevideo, Uruguay, is to have a modern stockyards costing $700,000.

Ontario Contributed $87,954.55 Of $143,715.69 Relief Bill; City Has Surplus Of $1,318.29

Peterborough's relief department reports a surplus of $1,318.29 in its financial statement for 1939 mailed by Relief Officer Metheral to the members of the City Council this morning.

Total expenditure was $143.715.69, of which $48,681.71 was charged to the city whose appropriation for the year was $50,000.

The Ontario Government contributed $87,954.53, and credited to the Ontario Medical Association, whose members are paid directly by the Government for their services, was the sum of $7,079.45.

Details of expenditure last year included: Provisions $68,973.66, milk $9,677.73; fuel $13635.62; clothing $5,407.62, rent $24,091.28, doctors $7,289.78, relief gardens $542.43, delivery and cartage $2,535.54, light and water $32.48, and it was on these disbursements the Government's grant was received.

Other items were: Medicine $227.54, ambulance service $103, funerals $398.50, transportation $840.71, salaries $8,321.89; office rent $225, office supplies $794.54, telephone $82.83, fuel $196, miscellaneous $339.54.

The miscellaneous group of costs mentioned such items as seed potatoes, stove pipes, glasses, tools, files, saws, and so on.

Recipients Decline.

The total number of persons on relief in December was 1,293 as compared with 2,007 in the last month of 1938. But the per capita cost was up from $6.96 to $7.39.

The number of dependent heads of families in December, 1938, was 443, individuals in their families 1,459, single men 47, and single women 58.

Last month the number of heads of families was 276, individuals 922, single men 40, single women 55 — total 1,293.

The decrease in the number of persons getting relief, as shown by comparison of those two months a year apart, was 714.

Committee Pleased.

Early last year, after estimating $50,000 for the city's part of the relief cost for 1938, the committee encountered increasing costs that threatened a bulky item in the red by the end of December. However, as the seasons advanced, employment conditions improved, the relief list began to shrink considerably from its winter peak, and as the year wore on Alderman Dutton's committee began to build up a little hope that their deficit might not be serious after all. And that expectation eventually brightened to the hope of breaking even; and finally Alderman Dutton announced the other night that the relief department was able to show a surplus of $1,318.29, in spite of the fact that the cost of relief per person had gone up from $6.96 to $7.39.

1938 Recalled.

The statement for 1939 is based on the vouchers issued, and may not be quite complete, depending on credits or otherwise that may be received before the books are finally closed.

The department's finances in 1938, to the last detail, showed expenditures amounting to $135,773.74; and approximate government rebate and medical association item together were $82,763.83; there were also minor credits from other municipalities and similar items amounting to $3,240.69; leaving the balance of $49,769.22 to be charged to the city, and the appropriation for 1938 was $47,500. In that year the operations of the department showed a small deficit.

KNEW HIS STUFF

PORTSMOUTH, England—(CP)—D. L. Daley, Mayor of Portsmouth, inspected a squad of Royal Marine recruits here on a ceremonial occasion with an expert eye. He was once an R.M. drill instructor.

Wolf Hunter's NOTICE
Fletcher's Bus Leaves Empress Hotel Saturday 7 a.m.
$1.00 Return
Please Reserve At Empress Hotel

War 25 Years Ago

(By the Canadian Press.)

Jan. 16, 1915. — Russians reported within 40 miles of Thorn in advance in West Prussia. Eight vessels carrying Turkish army reinforcements reported sunk by the Russian fleet. Russians claimed 500,000 German and Austrian prisoners taken since war's start.

Grain-Laden Car Jumps Rails

Breaking away from the middle of an eastbound C.N.R. freight train shortly after midnight last night, a wheat-laden freight car rolled down a twenty-five foot embankment and was almost completely wrecked.

The accident happened just east of the C.N.R. bridge over the Otonabee above the locks, and the cause of it is a complete mystery to railway authorities.

For some unknown reason the wrecked car simply jumped out of the train, breaking loose from its couplings at both ends and careened down the bank to crash into the ditch. No damage was done to the rails or roadbed, and the train was re-united in a short time and proceeded on its way, while C.N.R. Constable Ray Morden, called from Lindsay, guarded the wrecked car.

One end of the car in the ditch was smashed open by the crash and a quantity of the wheat cargo spilled.

Trenton Goalie Is Injured In Game

GANANOQUE, Ont., Jan. 16. — (CP).—Driscoll, goalie for Trenton Fliers, who were defeated 11-0 here by Gananoque Intermediates last night, was taken to the hospital at Kingston shortly after midnight, suffering from a concussion.

Dr. Kenneth Gray, Medical Officer of the Gananoque Battery, said today he believed the player must have been struck in the last few seconds of action. He appeared to slump to the ice in his net and was assisted from the ice by fellow players. When he reached the dressing room he became unconscious and Dr. Gray was summoned.

An X-ray examination will be made to determine extent of the injury.

Winners For Jan. 15, '40

1—Mr. R. Martin, 91 Park St. S.
Prize—2 lbs. Tea or Coffee
2—C. Hamilton, 337 Roger St.
Prize 1 lb. Tea or Coffee
3—Mr. John Brown, Omemee, R.R.2
Prize 1 lb. Salted Mixed Nuts
4—M. Grisdale, 853 Water St.
5—Frank Moore, Bridgenorth, Ont.
6—Clarence Masters, Pontypool.
7—Mary Page, 345 Dublin St.
8—Harry Withers, 370 Burnham St.
9—Marguerite Mulvihill, Ennismore.
Prizes ½ lb. Salted Mixed Nuts
10—Billie McMaher, 217 Charlotte.
11—L. Moloney, R.R. 9.
12—William Clark, 154 Wolsely.
13—Francis Travelle, Barnado Ave.
14—Mrs. V. Firedly, 516 Cambridge.
15—Mrs. Hepburn, 225 Mark St.
Prizes, 1 lb. Salted Peanuts.

Dutton's Tea, Coffee & Nut Store
406½ George Street

Dominion of Canada
First War Loan
Without Extras Charged; No Brokerage; No Tax.
Other Securities Taken in Exchange
V. M. Eastwood
385 WATER STREET TELEPHONE 8542

JUNIOR COLTS KEEP LEADERSHIP WITH JUNIOR W IN IN LAKEFIELD

Take A 5-1 Nod In Neat Tilt For Fourth Win

In an O.H.A. Junior B game here last night the Lakefield Juniors lost to Peterborough Colts 5-1 before a small crowd. Before the game snow was put on the ice to soak up the water, but in the last two periods it began to tighten up and play was fast from starting time to the final bell. The heavier Colts led by Wade and Pammett, proved too powerful for the locals, but rough ice played havoc with them making passing plays impossible.

The game was well handled by Tommy Miller of Peterborough, and only one fight broke out in the third period between Jewell and Foster. Morrison in the Lakefield nets robbed the Colts many times in their attempt to beat him.

Play Is Even.

Play opened fast in the first period and the Lakefield squad were pinned in their own territory till Craig went off for boarding Cauley. When he returned Wade intercepted a nice pass from Foster in behind the defence, scoring the only goal in the first period. Foster went off for cross-checking, but the Juniors could take no advantage of the shortage and the period ended 1-0 for the Colts.

The second opened better for the Juniors and Cauley was robbed by Agnew close in, only to come right back and beat him tying the score 1-1. Birch got the gate for tripping and Craig scored on a swell pass from Mason in the corner, putting the Colts one up. A fight nearly started with Stewart and Foster but was avoided by Foster drawing a penalty. The score at the end of the second period was 2-1 for the Colts.

Colts Get Three.

The third started with Lakefield playing well up. Parnell went off for tripping, but Agnew held the locals to no score. When Parnell returned he started to mix it up in the corner with Stewart, and both of them drew major penalties. The referee had some trouble with spectators jumping on the ice during the melee. Mason carried the puck down into the Lakefield zone, and shot, the puck sliding off Chappell's stick into the net. Pammett scored again on a rebound. In the last minutes of the game Vitarelli broke away on a nice pass from Rochetta in the centre area scoring the fifth and last goal for the Colts.

Pammett, Wade and Rochetta looked best for the Colts, with Morrison in the Lakefield nets and Bullock, Cauley good for the losers.

The teams:

Colts, — Goal, Agnew; defence, MacDonald and Parnell; centre, Wade; wings, Foster and Pammett; alternates, Rochetta, Craig, Mason, Vitarelli, and Nicholls

Lakefield — Goal, Morrison; defence, Birch and Graham; centre, Bullock; wings, Jewell and Cauley; alternates, Giardino, Chappell, Stewart, Connelly and Calhoun.

Referee—Tom Miller of Peterborough.

Summary:

First Period.

Colts—Wade (Foster) 6.00
Penalties—Craig, Foster.

Second Period.

Lakefield—Cauley 5.00
Colts—Craig (Mason) 10.00
Penalties—Birch, Foster.

Third Period.

Colts—Mason 7.00
Colts—Pammett 11.00
Colts—Vitarelli (Rochetta) ... 16.00
Penalties—Parnell 2, Craig, Foster, Jewell.

Floods stopped traffic over the famed Yunnan-Burma highway in China for a month recently.

Team Managements To Buy War Loan Bonds For Cain And Sands If They Score Tonight

MONTREAL, Jan. 16 — (CP). — The Government will be a winner tonight if either Manager Art Ross of Boston Bruins or President Ernest Savard of Montreal Canadiens has to pay off on a little side bet of the National Hockey League clash between their clubs.

It all goes back to before the start of the N. H. L. schedule when Canadiens swapped Herbie Cain, with them a season after a long stretch with Montreal Maroons, for Charlie Sands of the Bruins. Both Savard and Ross claim to have come off best in the trade.

Oddly, both Sands and Cain have scored 18 points apiece so far but Herbie has a great edge in the matter of goals. He has collected 13 and has helped in five, while Sands has reversed these figures.

Anyhow, if Cain scores a goal tonight Canadiens—through Savard and Manager Jules Dugal— have agreed to buy him a Canadian War Loan Bond. The same goes for Sands only in this case the Boston Club will be the buyer. Nothing was said about what would happen if neither scored or if Cain goes on a scoring rampage as he did recently against Toronto Maple Leafs and nets four.

Boom Turf Year Says Col. Winn Of 1939 Season

By COL. MATT WINN
(President, American Turf Association)

CHICAGO, Jan. 16 — (AP) —The 1939 season on the United States turf was a boom year.

Increased attendance, many thrilling races and consistently fine performances by the thoroughbreds marked a season which ended with the champions remarkably defined in all divisions.

Challedon, owned by W. L. Brann of Baltimore, was the horse of the year, capturing both the three-year-old championships and the championship of the handicap division. Bimelech, sporting the famous green and white silks of Col. E. R. Bradley, was undoubtedly king of the juveniles. Winner of all six starts, This brilliant two-year-old earned $135,000 and in my opinion will be the horse to watch in 1940. Challedon was the biggest money winner of the year, earning $184,535.

In 17 out of 18 starts, where thoroughbred racing is legal, $397,633,113 passed through the mutuel machines, an increase of almost $20,000,000 over 1938— the sharpest climb in a decade.

The year also was marked by the failure and eventual death of El Chico, which began his 1939 campaign as the Kentucky Derby favorite after winning the two-year-old title the previous year.

The purse for the 1940 Kentucky Derby has been increased from $50,000 to $75,000 added and there are indications that the crowd on May 4 may exceed the record breaking throng of some 80,000 spectators at last year's classic.

PRO PUCK PERSONALITIES

DOUG BENTLEY
Black Hawks

By Central Press Canadian

A feature of the Drumheller Miners in the Alberta Senior league last winter — in fact a feature of the entire dominion hockey scene — was the fact that five brothers were playing together on the team. The boys are somewhat scattered this year and the youngest member of the clan is whirling over N.H.L. ice surfaces for Paul Thompson's accent - on - youth Black Hawks. That's Douglas Wagner Bentley, who can lay claim to two major league distinctions already—that of being the lightest player in the league (134 pounds) as well as one of the fastest. Manager Thompson says he's the fastest player he has ever seen, and he makes quite a picture whizzing down the ice with his black hair rising and falling with each drive of his legs. He plays left wing on a line with a veteran, Mush March, and a near-veteran Bill Thoms. He had never seen a National league game until he took the ice with the Hawks in November, and he got his first goal his fourth time out. Of Indian descent, Doug was born at Delisle, Sask., 22 years ago. Played his amateur hockey at Delisle, Saskatoon, Regina and Moose Jaw as well as Drumheller. Twenty-five goals and three more assists attracted the eye of Paul Thompson, seeking to rejuvenate his team on a western scouting trip.

Doug Bentley

Landis Using Law 36 Years Old Frees 91 Tigers

CHICAGO, Jan. 16.—(AP)—A lot of baseballs have been knocked out of the park since 1906, but even back in those days the rules campaigned against the violators of the professional game's rules governing player transactions.

The game's struggle to keep player manipulations within legal bounds was emphasized again this week by Commissioner K. M. Landis' edict freeing 91 baseball players owned by the Detroit Club and valued at $500,000.

In freeing four Detroit players and 87 minor leaguers and ordering payment of almost $50,000 to 14 other players, Landis warned the club owners and executives that continued "covering up" of players would result in banishment from baseball of the guilty parties.

Just 36 years ago this spring the National Baseball Commission, composed of Ban Johnson, Harry C. Pulliam and August Hermann, drew up what is thought to be the first rule striking at such practices. For violation of rules on player transaction, the Commission set fines of $1,000 on major league clubs, $750 for Class "A" league and so on down the line.

A Stern Warning

The commission warned that a second offense would lead to the withdrawal of the protection of the games' governors — which would amount to wrecking a club since its hold on its players would have no legal status.

Since that time there have been repeated warnings and repeated violations. Less than two years ago Landis lashed out at the St. Louis Cardinals. He charged the club with mishandling players, gave free agency to more than 100 and levied fines against the Cards and some of their affiliates.

Landis' latest action struck a damaging blow at Detroit's plans for rebuilding the Tigers. They have only 78 players, 35 of whom are with the parent club, 30 with the Beaumont Texas League club and 13 with Henderson of the East Texas league. Beaumont and Henderson are the only minor league clubs owned outright by Detroit.

Bees May Shift Cuccinello

BRADENTON, Fla., Jan. 16—(AP) Tony Cucinello, veteran infielder of the Boston Bees, may be replaced at second base by Sebastian Sisti, a kid he tutored. If he is, it'll be okay with Tony.

"Sisti is a great prospect," grinned Cuccinello as he arrived here for a few weeks' vacation prior to the opening of the National leaguers' spring training camp.

"He's shown a lot of ability," continued Cuccinello. "He should develop into a great player. He's a great kid."

If Manager Casey Stengel should shift Tony to third to make way for the kid, then Tony won't mind.

"It's okay with me," he grinned again, "just so long as I have a job and can play baseball."

Tony, a "team player," spent many hours with Sisti here last spring, showing the youngster the fine points of the game he had picked up in his years of play.

GREAT DIVIDENDS

CHELFORD, England — (CP). — Sir Edwin Stockton, who started a business career with a £5 ($22.50) stock of umbrellas, and became a director of the London, Midland and Scottish Railway, died here at 66.

California Shakes

BERKELEY, Calif., Jan. 16 — (AP) — An earthquake shook North Berkeley, Albany, Richmond and El Cerrito last night (1:05 a.m., e.s.t., today). The four-second temblor, along the Hayward Fault, was termed "moderately strong" but no damage was reported.

Germany's trade with China has practically disappeared.

SPORTS—DAY BY DAY

Digging Up the Local Dirt With the Odd Chuckle or Two

By CEC. PERDUE

Comes a copy of the Ontario Church Basketball Assoc. year book. It contains pictures of two Peterborough teams, St. Paul's and St. John's. The picture includes as officials: Rev. Brain, Coach Vic Coleman, Bert Graham, Howard Clegg and Charles Jeffries, and these players: Eric Taylor, Al Marshall, Ken Gillespie, Les Ascott, Ted Clarke, Jack Craig, Bob Dyer and S. Amys. St. Paul's won the O.C.B.A. and Inter-provincial church chamionship in intermediate "A" ranks and the team was: Manager George Broadley, Lloyd Grose of the executive, and Jack Gemmell, Pete McArthur, Harry Marsh, Ross Pulkinghorn, Jim Thorburn, Gord McIntyre, Don Sedgewick, Walter Ward and Doug McPherson. The Saints may enter O.C.B.A. competition again this semester.

* * * * * *

Don't forget the Industrial Hockey League triple-header this Thursday after twilight at the Brock. Outboard Marines (who used to be Johnson Motors) tackle Raybestos at 7.30, with Quakers playing Watercraft — the first appearance of this team—at 8.30, and Westclox tangling with the Brintons at 9.30. Packers get the bye, and we're told the games will start on the dot. They're not blood and thunder tilts, but they're full of action and with plenty of good hockey dished up. At the low price (and with a war on prices are inclined to soar instead of sink) fans will see three good tussles Thursday. Last week's winners were Quakers, Westclox and Marines. This loop should build up a lot of keen inter-factory rivalry.

* * * * * *

Shooting At Airmen

The Petes are off tonight to tackle the Fliers in Belleville and they'll all be on deck, except Jack Jopling. Fresh from their win o'er the Fliers —who were all decked out like the Royal Guard—last Friday, the locals are rather confident of carrying home their third straight win. Yet one never knows in sports. A bit of carelessness, or too many penalties, early in the fray might give the opposition a sufficient margin to carry 'em through. Nevertheless, we believe the Buckaroos can battle their way through the schedule without a loss. Possibly it's a form of optimism or even wishful thinking, but we like the super-speedy homebrew outfit this season.

* * * * * *

Up in Lakefield last night, the Colts copped a 5-1 win over the improved Lakefield laddy-bucks in a fair fray. It puts the Colts atop the junior group by a scant margin over Oshawa Bees—whom they meet here Friday. Yet the homesters did awfully well to hold the fast-stepping Colts down to that count, something Lindsay, Cobourg and Port Hope couldn't accomplish the last coupla weeks. It was a good game most of the way, pretty fast, rough in spots, and with some good hockey shown the fans. The Colts got the only tally in the first frame, while the second was even with each side scoring. The Colts finally pushed through to show superiority in the third with three markers and no returns. But they had to hustle for the win.

* * * * * *

A Bit Too Scrappy

Goal scoring for the Weir-coached crew was well spread around with Wade, Foster, Craig, Mason, Pammett, Vitarelli and Rochetta all having a goal or assist, Mason being in on two. Cauley tallied for the home crew, all of whom made it right interesting for the rather cocky Colts. Foster and Pagnell led the locals in penalties, the former getting one in each period, the third being for a fight with Jewell. Now Nels is a fine puckist—and we like the big fellow—but too many penalties to any guy is unfair to the rest of the team. We hope Nels and the other two or three scrappy lads on the squad learn to control themselves in a tight tilt, or the Colts won't go far. But don't forget to fight, altogether—as we need scrappy players, so long as they use their heads, too.

* * * * * *

This item was noted in the Ontario Intelligencer, which is a lengthy way of saying the Quinte sheet: 'The Petes aren't out in the clear as yet. For instance, the Liftlock City sextette come to Belleville on Tuesday to play the Air Force, and then return again Friday for a tussle with the Redmen. Coach Toots Holway informed us he believed the Petes are a better balanced club this year over last year's group winners. However, I think our club will beat the Petes in the playoffs,' he said, 'because we've got a better team than we had last year, also. We didn't get a single break in Peterborough, while Referee Hap Day couldn't have helped the Petes any more if he had worn a Liftlock City uniform. Give us fast ice here on Tuesday and chalk up a win for the Fliers,' predicted Coach Holway." Baloney.

* * * * * *

The Lock Co. Eagles

Local entry in the Omemee District Puck Loop — winner to enter O.H.A. intermediate "B" playdowns—is the Lock Co. Eagles, and they open their schedule in Omemee 'gainst the Black Hawks on Wednesday eve at eight. That's tomorrow night. The Eagles, with Ed Prete as coach and manager—aided by Al Watkins and Bill Murphy when required — will likely be picked from this bunch of puck-chasers: Goal, Earl McNabb; defence, Joe White, Rocky DeCarlo, Louie Giardino and Ed Prete; forwards, Red Gilbert, Al White, Roy Burke, Al Watkins, Joe Rochetta and Julian Wade—though the latter two Colts may be doubtful starters, we're told. Other prospects for the lineup are Cec. Cockerel, Leo Burke and H. Coombes. Looks like a good squad to us.

* * * * * *

Let's see what is in the basketball grab-bag locally this coming week-end. Our three P.C.I. crews—senior gals, senior boys and junior boys—chug-chug up the highway to Lindsay on Friday after sundown for scholastic cage debates. At the Y.W.C.A. hoop emporium on Friday, three girls' fixtures are listed. Westclox meets "Y" Gym at 7.45, followed by St. John's vs. Orfuns, and then Quaker Debs 'gainst the Aces. And on Saturday e'en in the Y.M.C.A. gym, two City Basketball League senior men's frays are on tap. The Bees clash with C.G.E. at 7.15, with Independents playing Dominions an hour later.

* * * * * *

Observation Platform: Guess the church hockey tilts last night weren't played as no results were received today.... Southend Loop game tonight is at six between King Edward Bantams and Beavers.... Cobourg Juniors are in Lindsay tonight for an O.H.A. meeting.... And Lakefield intermediates trek to Oakwood this p.m. for a tussle; Sutton is at Lakefield on Friday.... Army Armstrong of Oshawa handles the Fliers-Petes' contest this evening in Bella Villa.... Chatham is going ahead with plans for a new artificial ice rink next winter.... The "Snow Bowl" grid game at Chatham on Sat'day turned out to be a "Mud Bowl" duel in the grease, with Chatham nosing out a 7-6 win over Wallaceburg.... Westclox employees have a big skating party lined up for the Brock St. rink tomorrow night.... Galt's senior "A" team has dropped 18 straight games this season with never a victory.... A tough break for the hockey players and skaters in Keene, having their rink roof collapse; but it may be a blessing in disguise leading to a new rink.... N.Y. Rangers went 19 games without a reverse, including 10 straight wins.... Ice wasn't so hot for the Colts' tilt at Lakefield last night after so much rain and the mild spell, but the game kept fast.... Passing thought: Wonder if Herb Payne ever got the Taylor Trophy yet for winning the City Softball Loop title last year.... And so to brave the wilds of Belleville, a suburb of the Trenton Airport!

Bata Outfit Is Beaten 9-3 By Campbellford

CAMPBELLFORD, Jan. 16.—Just when everyone thought Campbellford might be in for a series of defeats Bata came to play their return game here and the locals walked away with a 9 to 3 victory on Monday. Compared to their encounter with Stirling last Friday it was a walk over for the locals who played some brilliant hockey during the first two frames.

Campbellford was back again at full strength with Robinson in the lineup. He figured in five of the nine counters during the evening getting credit for two goals and three assists. MacLearth, a new recruit to the local line lived up to the reputation he gained with the Trenton Couriers last year. He lit the light three times during the evening. He was transferred to Campbellford on a Hydro job in the early fall and played his first game last night. Manager Perry teamed him up with the Robinson-Blake line of sharp shooters. Hendy who went back on the defense for the evening was found to be just as much at home in this position as on the forward line and combined well with Blake and Robinson in thrusts through the Bata defense and was twice rewarded for lightning attacks he made on the Rogers guarded net.

It was E. Godden, also seen for the first time wearing local colors, who counted the opening tally of the game when he picked up a well-timed pass from Mac Atkinson with Bata a man short. Hendy got his first during the same period with Reid, Guay and Meyette down the ice pressing the attack in an effort to even up the score. It was at this stage that Hendy picked up the puck at centre ice and very skillfully evaded the Bata defense to score without any assistance. This was apparently the cue for the visitors to turn on the pressure as they fairly swarmed in around Donold who was using everything he had to stop them. The disc finally found its mark as Guay centred out from the corner to Reid who scored from in front of the net making the score two to one at the end of the period.

During the second frame the Bata snipers lead the attack but were continually harassed by Godden, and when Foster, Reid and Meyette did get through they found it hard to get in shooting position. Not until Blake had tallied one of the neatest goals of the game on a difficult angle shot, and Hendy, who had just returned to the ice after paying a visit to the penalty box, combined with Robinson to put the winners in the lead by three did the visitors manage to notch their second counter of the evening. Reid did the scoring on Hubert Foster's pass. MacLerath notched two more during the session with Robinson and Blake getting credit for the assists.

The third had hardly started when MacLerath and Robinson swooped in on Rogers to give the locals a five goal lead. For getting a little over enthusiastic in his efforts to stop Hendy, Stojan was given a penalty and Hendy was awarded a penalty shot at Rogers. One bit of excitement that wasn't scheduled during the evening was when the goal light refused to function. Robinson had clearly tallied but when the goal umpire pulled the string nothing happened and as the fans began to clearly show their disapproval Referee Finnigan skated over to learn what the trouble was. He made the face off at centre ice and meanwhile a white light was substituted for the remainder of the evening. There were less than three minutes left to play when Guay dribbled one in on Meyette's pass to make the final score 9 to 3.

Summary:

First Period

1—Campbellford—E. Godden (Atkinson) 4.21
2—Campbellford—Hendy 14.07
3—Bata—Reid (Guay) 18.40
Penalties — Stojan, Robinson, Blake.

Second Period

4—Campbellford—Blake 3.37
5—Campbellford—Hendy (Robinson) 8.40
6—Bata—Reid (Hub. Foster). 9.20
7—Campbellford—MacLerath (Robinson) 10.15
8—Campbellford—MacLerath (Blake) 18.27
Penalties—Hendy, Stojon.

Third Period

9—Campbellford—MacLerath (Robinson) 0.30
10—Campbellford—Robinson . 9.58
11—Campbellford—Robinson (Blake) 13.15
12—Bota—Guay (Meyette) .. 17.06
Penalties—Hendy (2), Meyette (2).

Bata—Goal, E. Rogers; defense, Guay, Stojan; centre, Reid; wings, Meyette, Hubert Foster; alternates, Pollard, Harold Foster, Ray Rose, Brydon, K. Lawrence, Frank Butter.

Campbellford—Goal, Stu Donald; defense, E. Wilkes, O. Hendy; centre, B. Robinson; wings, MacLearth, W. Blake; alternates, D. Free, J. Kelly, L. O'Rourke, M. Atkinson, Godden.

Referees — H. Finnigan, Harold Dunk.

CURLING

By HERB MARTIN

The cold snap that blew in from the north west made conditions O.K. for the playing of the District Cup starting this morning.

Umpire H. Foote expected five clubs to be represented and play got under way about 9.30 a.m. These games will last all day and the public is cordially invited to attend.

Our tankard boys did not do very well up in Lindsay yesterday, they were down 12 shots and while we're not offering any alibis for the defeat we believe the conditions under which the games were played could be greatly improved.

It's more than likely we will hold the week-end bonspiel on Saturday afternoon.

And we believe the ladies social committee is staging something for Saturday night.

Joe Stands Pat With 1939 Yankee Lineup

NEW YORK, Jan. 16 —(AP) — New York Yankees, like a poker player with a fistful of aces, are going to stand pat.

And there is a suspicion that Manager Joe McCarthy's statement, "naturally I plan to start the season with the same lineup I had last year" will bring joy to a lot of Yankee hearts—and to Ellsworth (Babe) Dahlgren's in particular. Joe made that remark yesterday while here to check over the Yank's rookie list with President Edward Barrow.

Di Maggio, Selkirk, Keller, Gordon, Rolfe, Dickey, Ruffing, all appeared certain to start again where they left off last fall. The lone figure of first baseman Dahlgren seemed to be the exception.

Babe, who took over baseball's toughest job when he replaced Lou Gehrig last May, hadn't measured up to the rest of the Yankees at bat. Afield, he is almost perfection and has made the Yank infield again a co-ordinated unit almost without a defensive weakness.

But McCarthy's statement, plus the knowledge that Babe is seriously trying to improve his hitting by taking lessons from wise old Lefty O'Doul, means that the cavalcade of players who suddenly decided to become the Yanks' first baseman, can now go back to the bull pen or the bench.

McCarthy, in town for the first time since the series, also said he was not interested in anyone cut loose from Detroit via the landslide.

Grand National Opened Wide With New Rules

LONDON, Jan. 16 — (CP). — Weight, taken from the saddles of the super-horses who bound over the tough Grand National obstacles, has settled on the brows of paddock pundits studying the wartime cut-price Aintree steeplechase.

The most unpredictable contest of the National Hunt Season, which seemed destined to join the Derby on the "cancelled for the duration" list has, after all, been rescued and slated for April 5.

New factors confront the experts poring over form and chart to guide their investments. For they claim the race has been opened high, wide and handsome by cutting seven pounds off the topweight, making it 168 and relaxing the qualifying rule. Now a horse need be placed only in races of thee miles or more, worth £80 (356) to the winner instead of £200 (890) as in the past.

The wartime National will be worth only £5,000 ($22,250) including £3,950 ($17,577) stake money and a £200 ($890) trophy for the winner. The stake is about £3,000 ($13,350) less than won by Workman at the last National.

PARIS—(CP). — The inartistic criss-cross paper designs on Paris shop windows pasted to prevent splintering glass in an air raid have been replaced by portraits executed in narrow strips on the glass.

$25 Reward will be paid by the mfg. of LLOYD'S THYMOLATED CORN SALVE for any corn or callous THEY cannot remove with this wonderful new scientific treatment for CORNS AND CALLOUSES. LLOYD'S COMBINATION TREATMENT (Salve and Pads) removes and KEEPS THEM AWAY DESENSITISES AND RELIEVES with first application. For sale at Elliott's, McDermid & Jury and Payne's Drug Stores. —(Advt.)

Two Minutes by the Clock

The toughest chest cold yields to Pasmore's. One dose proves its effectiveness, clearing the bronchial tubes and giving relief in TWO MINUTES. Always have a bottle handy.

Pasmore's BRONCHIAL MIXTURE

CANADA'S Evergreen PLAYGROUND

'Happy Place to Live'

For rest or play—Vancouver and Victoria are ideal for a thoroughly enjoyable winter vacation.

Warm days and cool refreshing nights. Excellent golf courses—myriad sights, in the mountains and by the seashore. Riding, tennis, motoring, fishing... Canada's *Evergreen* Playground offers them all, in an unexcelled setting. Special Winter rates at hotels. The new Hotel Vancouver's spacious rooms and delightful accommodations will add to the pleasure of your stay in Vancouver.

RETURN FARES
PETERBOROUGH to VANCOUVER VICTORIA - SEATTLE
$118.10 STANDARD Limit 3 months
$101.80 TOURIST Limit 3 months
$ 88.50 COACH Limit 6 months

Reduced sleeping-car fares. Low meal rates on trains.

WINTER GOLF TOURNAMENT
Victoria—March 3-9, 1940.
Full information from any ticket agent

CANADIAN NATIONAL CANADIAN PACIFIC

New Garage

Expert service on general car repairs, battery charging, body and fender repairs. Prompt efficient service at low cost. Cars called for and delivered.

GRAY'S GARAGE
On Reid at Dublin Phone 9201

BROCK STREET ARENA
SKATING TONIGHT
8 P.M.
Good Ice—New Music
Heated Dressing Rooms
Admission
Adults 25c. Students 15c
Children 10c

What We Mean By WINTERIZED

We mean that our entire stock of Good Used Cars and Trucks have been "Winterized"—put in first-class shape for cold weather driving. Buy now and snap your fingers at the weather man. You can't afford to pass up this opportunity.

1 The cooling system has been filled with Anti-freeze.
2 Maximum starting efficiency can be expected because all electrical units and carburetor have been tuned for winter conditions.
3 Car will operate efficiently because winter lubricants are used throughout.
4 Safety items, such as brakes, steering, and lights, have been checked.
5 Safety increased by careful check of tire tread.
6 Uninterrupted, dependable service with economy.

LOOK AT THESE BARGAINS
All Have 1940 Licenses

'39 PONTIAC 4-DOOR SEDAN—Low mileage. Beautigain. We can refer you to the former owner as to the condition of this car $750

'38 OLDSMOBILE TUDOR DELUXE SEDAN — First class condition in every detail. A genuine bargain $725

'36 PONTIAC SEDAN — Low mileage. Guaranteed exceptional value $525

'37 CHRYSLER ROYAL DELUXE SEDAN—Heater, defroster, small mileage, upholstery has always been covered $695

'37 SMALL BUICK DELUXE SEDAN—Heater and defroster. This car is like new $750

'38 PONTIAC DELUXE "CHIEFTAIN" SIX with heater. This car looks like new and has brand new tires $730

EXTRA SPECIAL

'35 FORD DELUXE COUPE with heater and radio, rumble seat. In new car condition throughout $410

'37 PONTIAC DELUXE CHIEFTAIN COACH with trunk and heater $580

'23 PLYMOUTH 4-DOOR SEDAN—Low mileage. Beautiful condition and appearance $370

'35 FORD DELUXE TUDOR—Heater, exceptional value at $395

'33 PONTIAC COUPE—Complete motor job and brakes have just been relined $320

'37 PLYMOUTH CUSTOM TUDOR—Low mileage with trunk, practically new tires. Privately owned $575

J.J. DUFFUS COMPANY
"GOODYEAR"
24 Hour Service—Tel. 5757

NORWOOD AND STIRLING BATTLE TO A DRAW IN T. V. LEAGUE

Stirling Shells Tie Hornets In 1-1 Battle

HAVELOCK, Jan. 16.—(ENS)—The Norwood "Hornets" and the Stirling "Shells" battled to a 1-1 tie in overtime last night at the Stirling arena, in a rough and ready tussle which produced some fast and furious hockey, pleasing to the customer's eye.

Undefeated in their last three starts of the current Trent Valley Hockey League schedule, the Hornets are in full swing for their initial encounter with the Bata entry, when the latter visit Norwood this Friday evening.

The goal-tending feats of Foxx, the Shells agile netminder, were nothing less than sensational in last night's session. He managed somehow to kick out rubber from every direction as the Hornets practically swarmed around the Stirling cage, in their eager search for victory. McMaster was also kept busy in the visitors' goal, but his shots were nothing compared to the number Foxx had to handle.

After nineteen minutes Hill, a new addition to the Norwood lineup, combined with Roddy Webb to open the scoring. The only penalty of this stanza went to Webb for charging.

In the second the Stirling squad equalized at the halfway mark, Morton tallying on a pass from Richardson. Pep Rogers and Morton drew majors for fighting.

Deadlocked 1-1 going into the final stanza, both sides tried continually, but good work by Foxx and McMaster kept them off the score sheet. Each played short-handed for a time during this session, Aboud of the Hornets going off for charging while Morton drew his second penalty of the game for a butt end. The overtime period was fast and clean with Foxx robbing the Puffer brothers on several neat attempts.

The Norwood line of "Gordie" Puffer, "Mickey" Puffer and "Pep" Rogers was the smoothest clicking forward combination on the ice. Hill was most outstanding among the remainder of the Norwood squad which all turned in a nice effort.

Foxx outshone his buddies by far in his exhibition in the nets, but Morton, Armstrong and Jones were the pick of the other members of the line-up, Morton in particular proving very effective.

The teams:

Norwood: Goal, McMaster; defence, Webb, Brady; centre, G. Puffer; wings, B. Puffer, P. Rogers; alternates, O'Leary, Hill, W. Rogers, Rothwell, Richardson.

Stirling: Goal, Foxx; defence, Jones, Walker; centre, Armstrong; wings, Dainard, Richardson; alternates, Morton, Long, Fraser, Mayes.

Referee, R. Ennis, Norwood; linesman, E. Wells, Stirling.

Summary:

First Period

Norwood—Hill (Webb) 19:00

Penalties—Webb.

Second Period

Stirling—Morton (Richardson) 11:00

Penalties — P. Rogers (major), Morton (major).

Third Period

No score.

Penalties—Aboud, Morton.

Overtime

No score.

No penalties.

War time high prices of gasoline may cause a return of oxen and ox wagons in South Africa.

Fights

(Associated Press.)

Buffalo, N.Y.— Jackie Donovan, 145½, Buffalo, knocked out Tommy Bland, 149, Toronto (4); Jackie Callura, 127½, Hamilton, Ont., outpointed Charlie Roberts, 134 New York (6); Billy Duncan, 165½, Chicago, outpointed Steve Sloan, 160, Niagara Falls, Ont. (6).

Portland, Me. — Coley Welch, 159¾, Portland, outpointed Howell King, 153, Detroit (10).

Cleveland—Buddy Knox, 192, Dayton, O., outpointed Dan Merritt, 191, Cleveland (8).

Helena, Mont.—Hubert (Kid) Dennis, 137, Bozeman, Mont., outpointed Truman Kennedy, 140, Seattle (10).

New York— Al Reid, 131, New York, outpointed Mickey Farber, 134½, New York (8).

Philadelphia — Tommy Spiegal, 134½, Uniontown, Pa., outpointed Billy Maher, Philadelphia, (12).

Terriers Wallop Madoc 11 to 3

TWEED, Jan. 16.—(ENS)—In the first game between the Tweed Terriers and the Madoc aggregation at the local arena this season, the Terriers handed their old rivals an 11 to 3 lacing, before the largest crowd of the season, on Monday night.

In the first period, four goals were scored, with both teams getting two apiece. Wagar tallied the first counter for the Terriers on a pass from Tummon, and Madoc came right back to tie the count with Keller scoring on a solo. The Tweed boys went one up when Elsbury took a pass from Wagar, but when Tummon got the gate for tripping, the Madoc team tied the count with Stewart scoring.

In the second period Elsbury took a pass from Storms to put the home boys one up, and Storms then took a pass from Elsbury to give the Terriers a two-goal lead. The Terriers until the second period were short two players, when Orr and Storms entered the game.

The last period proved to be a field day for the Terriers, who tallied five more goals before the Madoc team got their third counter. Elsbury opened the scoring on a pass from Storms, and then tallied on a solo rush, and to get his third goal of the period, took a pass frm Tummon to run up a 7 to 2 count. Wagar tallied the eighth, while Tummon did a solo, and banged in his own rebound to make the count nine to two. Stewart, for the Madoc boys, scored on a scramble from the side of the nets. The last goal of the game was tallied by Storms on a pass from Elsbury.

Both teams played a fast game, with the Terriers making use of their pasing plays to good advantage. The addition of Storms to the team, with his tricky passing, added a tower of strength to the Terriers, who were minus their front line centre player, Joe Courneyea.

Martin in the Madoc nets played a spectacular game, and prevented the Terriers from running away with the score, as they had him at their mercy on several decisions in the last period.

Lineups:

Madoc: Goal, Martin; defence, Embury, F. Stewart; centre, Keller; wings, Akey, Hayworth; subs, G. Gillman, Larone, McGibbon, Hailston.

Tweed: Goal, Reeves; defence, Tummon, E. Woodcock; centre, Wagar; wings, Elsbury, H. Leal; subs, A. Courneyea, Orr, Marsh, H. Long, Storms.

They're Giving Instead Of Taking Penalties Now

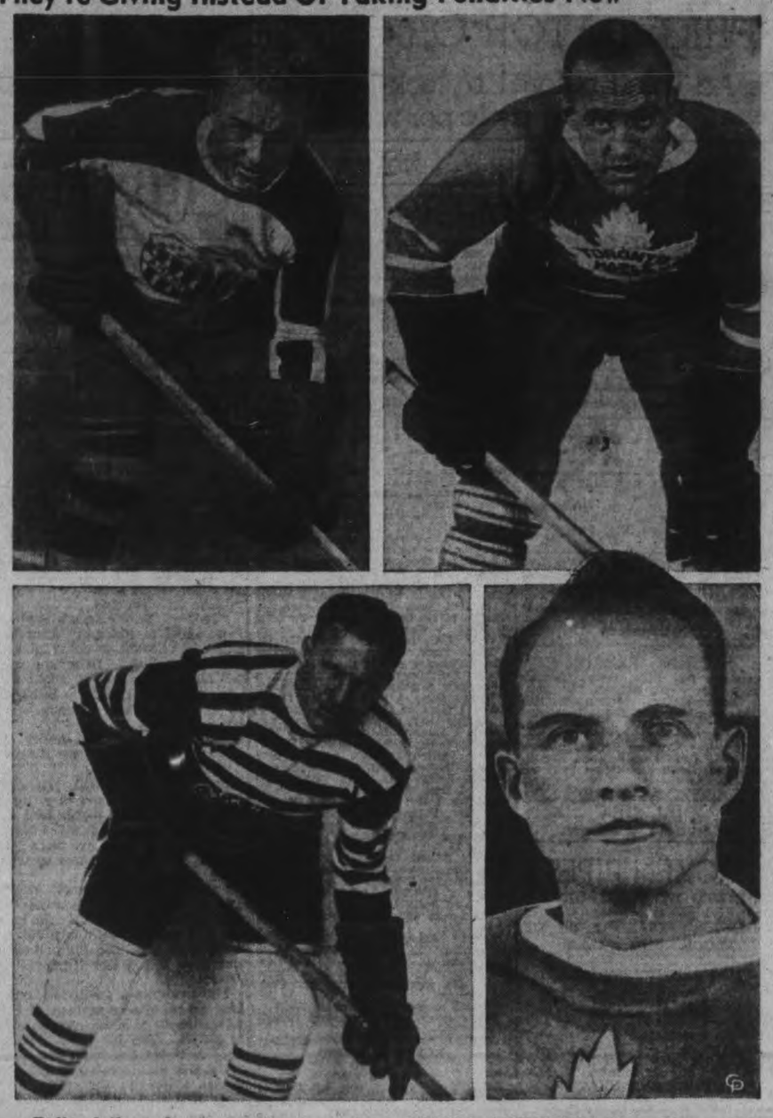

Bulk of the refereeing assignments in the National League this winter are going to the veterans Mickey Ion and Bill Stewart, and fairly-recent-addition Norman Lamport, but edging their way into the picture are these latest additions, all former stars in the major puck loop, unlike the older arbiters, none of whom played N.H.L. hockey. The newcomers are Rabbit McVeigh, TOP LEFT; King Clancy, TOP RIGHT; Teddy Graham, LOWER LEFT, and Hap Day, LOWER RIGHT, shown here as they appeared in their playing days, McVeigh with Americans, Clancy with Toronto, Graham with Chicago, and Day with Toronto. All have won approval from players and scribes and even the league management committee.

Hockey Record

O.H.A. SENIOR

Niagara Falls 6, Galt 4

MICHIGAN-ONTARIO

Windsor 5, Pontiacs 1
Holzbaughs 3, London 3

O.H.A. INTERMEDIATE "B"

Milverton at Harriston—postponed
o-Milton 2, Georgetown 1
Gananoque 11, Trenton 0
Queen's 4, Napanee 3
Thorold 5, Dunville 4
Whitby 7, Cobourg 2
Elora 8, Paris 2
Point Edward 9, Alvinston 2
Palmerston 10, Listowel 4
Clinton 6, Tavistock 2
Wingham 6, Durham 3
Simcoe 8, Hagersville 3
New Hamburg 7, St. Agatha 2
Palmerston 10, Listowel 4
Kincardine 8, Southampton 4
Seaforth 4, Stratford Perths 1

O.H.A. JUNIOR "B" AND "C"

Port Hope at Oshawa—postponed
Orillia at Midland—postponed.
St. Michael's 5, U.T.S. 3
Queen's 8, Kingston R.C.A. 2
Hamilton 5, Galt 2
Port Colborne 5, Thorold 2
Stratford 8, Woodstock 3
Barrie 8, Kingsway 4
o-Parry Sound 2, Sundridge 2
Caledonia 6, Simcoe 2
o-Acton 9, Guelph 7
Bolton 8, Milton 2
Peterborough 5, Lakefield 1
Collingwood 6, Penetang 5

L.O.H.A. SENIOR

Preston Rivulettes 2, Toronto L. 0

ONTARIO JUVENILE

o-Barrie 3, Midland 3

CAPE BRETON SENIOR

Glace Bay 6, North Sydney 4

ANTIGONISH-PICTOU

Truro 5, Francis X. University 4

VALLEY SENIOR

Acadia Univ. 7, Port Williams 5

N.O.H.A. INTERMEDIATE

Sudbury 6, Falconbridge 1

WESTERN INTERCOLLEGIATE

Saskatchewan 8, Manitoba 5

ALBERTA SENIOR

Lethbridge 11, Coleman 1
Turner Valley 5, Edmonton 0

OTTAWA SENIOR VALLEY

Smiths Falls 5, Carleton Place 2

UPPER OTTAWA JUNIOR

Pembroke 6, Renfrew 3

ST. LAWRENCE JUNIOR

Morrisburg 8, Iroquois 2

SASKATCHEWAN SENIOR

Moose Jaw 8, Regina 6

Warsaw School Wins From Oaks

WARSAW, Jan. 16.—(ENS)—The Warsaw rink was the scene of a hard-fought game between the two village entries on Friday night, a battle that went to overtime before the speedy school team took the decision from their aged and weather-beaten rivals, the Oaks.

Only a moderate crowd took advantage of the mild weather but they received their money's worth in a contest that see-sawed back and forth the entire time with the decision in doubt till the final bell.

The school showed two well-balanced and speedy forward lines, well supported by their heavy sixty-minute defence of Cooper and Dunford. The Oaks had not the condition or combination of their younger opponents, but were more dangerous around the nets, and were saved from a bigger defeat by the starry goal-tending of Art Payne.

Oaks: Goal, A. Payne; defence, E. Thompson, A. Darling; centre, I. Drain; wings, P. Hamblin, S. Allen; subs, T. Davis, N. Selkirk, A. Sharpe, H. Munro.

School: Goal, E. Clements; defence, G. Cooper, H. Dunford; centre, H. Dunford; wings, D. Bell, R. Payne; subs, G. Clements, L. Lonsberry, E. Payne, G. Payne.

Referee—M. Lonsberry.

Norwood Pastes Trents 4-2 In Rural Tilt

HAVELOCK, Jan. 16 .—(ENS) — The East Peterborough Rural League finally swung into action, last evening, at the Norwood Arena, with the youthful Norwood entry winning a 4-2 nod over Trent River in the initial fixture of the schedule.

The second half of the double-header was postponed, since snow-blocked roads prevented members of the Westwood and Indian River teams from being present.

Despite rather slow ice, which made for scrambly hockey, there was plenty of action packed into last night's tussle. The two squads were fairly evenly matched, and although the going was rough at times, play was quite clean. Only five penalties in all were handed out, of which Trent River drew four.

The Norwood line centred by Johnson, with Cole and Rusaw on the wings displayed the best passing attack of any other forward combination on the ice. Johnson collected a pair of counters, Rusaw one goal and one assist, and Cole a couple of assists, to account for three of Norwood's tallies. Gill secured the winner's other marker. Outstanding also for Norwood was the fine work of goalie Bob Parcells.

McLaughlin was the most effective member of the Trent River lineup, with Jim Brown, Jay Brown and Chaplin best among the remainder.

Gill took Cole's pass two minutes after the opening bell to give Norwood an early lead, which was increased when Rusaw scored a minute later, on his shot from behind the net which rebounded off a Trent River player into the net.

The only scoring in the second was Trent River's marker by Jim Brown, with McLaughlin handling him the pass. There were no penalties in either of the first two periods.

Johnson opened the scoring in the last stanza, with Russaw assisting. McLaughlin grabbed the puck in Norwood territory about the halfway mark to sink their second and last goal. Then Johnson combined a few minutes later with Cole and Gill to conclude the scoring. In this period Jim Brown and Hadsley went off together for mixing it, and the former, Van Volkenburg and Chaplin each drew penalties before the end of the session. Manager Doug. Dart yanked his goalie and put on six forwards as a last minute effort by the Trent crew, but the strategy failed to work.

Trent River: Goal, Hill; defence, Jay Brown, Van Volkenburg; centre, Jim Brown; wings, George Brown, McLaughlin; alternates, Chaplin, Carnrite, Jack Brown, Hamilton.

Norwood: Goal, Parcells, defence, Gill, W. Buck; centre, Johnson, wings, Rusaw, Cole; alternates, Jamieson, Hamilton, Yeo, Hadsley, Backett, Godin, Longhurst, Lochheed.

Referee: G. Rathwell, Norwood.

Shore Is "Loaned" To His Own Team

BOSTON, Jan. 16.—(AP)—Manager Art Ross of Boston Bruins announced today the "loan" of Eddie Shore, all-star hockey defenceman, to his own team, Springfield Indians of the International-American Hockey League, as a home-game player for the balance of the season.

Ross said the Bruins retained the right to recall Shore at any time to play in Boston home games or to take part in the Stanley Cup playoffs, but that Shore was assured he would not be recalled except in an emergency.

Remember When—

Largest individual prize ever won in a golf match was handed to Gene Sarazen at Agua Caliente 10 years ago today when he took first prize of $10,000 in an open event there.

NOEL COWARD IN PARIS

Noel Coward, Maurice Chevalier, Princess Aspasia of Greece and prominent social figures attended a performance of Coward's "Weekend" in Paris recently.

THE SPORTS ROUND-UP

By EDDIE BRIETZ

Associated Press Sports Writer

NEW YORK, Jan. 16.— (AP).— The Doc Kearns-Jimmy Johnston-Jack Dempsey combination (which will stage Pastor vs. Burman) is out to break Mike Jacobs' fistic monopoly and don't let anybody kid you about that....Judge Landis has his little list and the big league barons are wondering which club is next on same.

The Hogue twins of San Diego, two of the likeliest ring prospects of the coast, are looking for a manager ....Gov. Murphy of New Hampshire, who was reported interested in the Yankees, is no novice in baseball. He was once president of the Central League and operated the Nashua, N.H., franchise.

Short and snappy: Comedian Bert Wheeler has bought a half interest in Steve Souris, the welterweight ....Lefty O'Doul is giving Babe Dahlgren secret batting lessons on the coast....The fair Sonja and her 65 supporting stars dazzled the Garden customers yesterday with costumes costing 65 grand....Old Lou Brouillard, the middleweight, who jams England arenas every time his name goes up, has an offer to fight in Hawaii.

ROYAL TIN FOIL

LONDON—(CP).—All silver paper and tin foil in the royal residences will be collected on behalf of the Fund for the Sick and Wounded in the War, instituted by the Lord Mayor of London.

LET'S GO DANCING!

Leave Your Ole Paper Honey And Let's Go Down to the

ELITE NITE CLUB

And Dance to Dean Dolson & the Swingtette

ADMISSION PRICES

Mon. - Tues. - Thurs. Gents 30c - Ladies 20c | Wed. Nite Ladies Free Gents 30c | Fri. - Sat. Gents 50c Ladies 25c

CAPITOL

To-day & Wednesday Last 2 Days

Remember Mrs. Chips?

Who could forget her? When Greer Garson said "Hello America" she became the screen's loveliest new star sensation! She is wonderful in this new, gay, romantic adventure with Bob Taylor.

YOU'LL NEVER FORGET THEM TOGETHER!

ROBERT TAYLOR

GREER (Mrs. Chips) GARSON

LEW AYRES in "REMEMBER?"

BILLIE BURKE - GEORGE BARBIER - REGINALD OWEN

Directed by NORMAN Z. McLEOD

EXTRA "Crime Does oNt Pay" Short "THINK FAST" Robert Benchley Specialty "SEE YOUR DOCTOR" and CAPITOL NEWS

Feature at 3.10, 7.40 and 9.40

NOTE—Because of the surprise climax in "REMEMBER?" No one will be seated during the last twenty minutes!

Regent | WED. - THUR. - FRI. 2.30 - 7.00 - 9.00

Just Picked By Film Critics The Best Picture of the Year

LOVE'S PEAKS OF HAPPINESS .. LOVE'S DEPTHS OF DESPAIR!

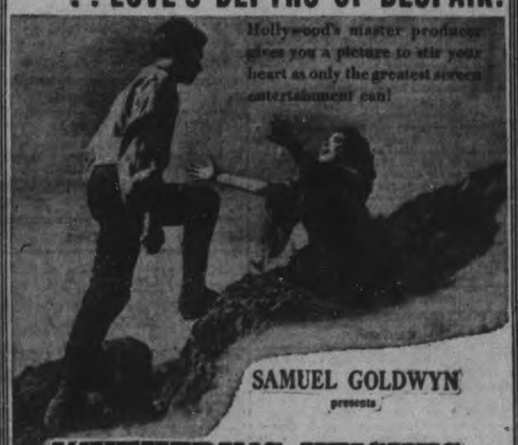

Hollywood's master producer gives you a picture to stir your heart as only the greatest screen entertainment can!

SAMUEL GOLDWYN presents

WUTHERING HEIGHTS

co-starring MERLE OBERON - LAURENCE OLIVIER - DAVID NIVEN with FLORA ROBSON - DONALD CRISP - GERALDINE FITZGERALD

LAST TIMES TO-NIGHT "THOSE HIGH GRAY WALLS" STARRING "WALTER CONNOLLY"

RADIO PROGRAMS

The programs listed are printed as issued by the stations and are subject to change.

Tuesday

(Afternoon E.S.T.)

4.45 P.M.
Book of the Week, WGN
Young Widder Brown, WEAF
News, CBL
Blue Streak Ensemble, CFRB

5.00 P.M.
Girl Alone, WEAF
Sketch by Kathleen Norris, WABC

5.15 P.M.
Billy and Betty, WABC
Midstream, WEAF
Johnson Family, WOR

5.30 P.M.
It Happened in Hollywood, WABC
Bud Barton, WJZ
Yours for a Song, CBL

5.45 P.M.
Little Orphan Annie, WEAF
Closing Stock Quotes, CBL
Tom Mix, WJZ
Scattergood Baines, WABC

(Evening E.S.T.)

6.00 Evening
Dinner Date, WJZ
Edwin C. Hill, WABC
Program from Mexico, CBL

6.15 P.M.
Washington Calling, WJZ
News, CBL
News and Sport, WEAF

6.30 P.M.
H. V. Kaltenborn, WABC
Reggie Childs' Orch, WEAF

6.45 P.M.
Li'l Abner, WEAF
Lowell Thomas, WJZ
European News, WABC

7.00 P.M.
Peter MacGregor, CBL
Easy Aces, WJZ
Pleasure Time, WEAF

7.15 P.M.
Tracer of Lost Persons, WJZ
I Love a Mystery, WEAF
Jimmy Fiddler, WABC

7.30 P.M.
Echoes of New York, WEAF
Andre Louvain, CBL
Helen Menken, actress, WGR
Novak's Musicreators, WJZ

7.45 P.M.
Words and Their Ways, CBL
Inside of Sports, WOR

8.00 P.M.
Antonini Concert Series, WOR
Big Town, drama, CFRB
Johnny Presents, WEAF
The Aldrich Family, WJZ
Organ Musings, CBL
Ned Jordan, WGN

8.30 P.M.
Gould Orchestra, WOR
Pot o' Gold, WEAF
Court of Missing Heirs, WABC
Information, Please, CBL
Family Man, CFRB

9.00 P.M.
Battle of Sexes, WEAF
Reginald Stewart, CBL
We the People, CFRB
Cavalcade of America, WJZ

9.30 P.M.
Concert in Rhythm, WABC
Fibber McGee and Molly, CBL
Human Side of Literature, WJZ
Mozart Concerto, WOR

10.00 P.M.
Glen Miller's Orch., WABC
Bob Hope, variety program, WEAF
Roy Shields' Orch., WJZ
Montreal Symphony, CBL

10.30 P.M.
Uncle Walter's Dog House, WEAF
Brent House Drama, WJZ

11.00 P.M.
News, CBL
Ted Weems' Orchestra, WEAF
Paul Sullivan, WABC

11.15 P.M.
Star Dust, CBL
Ayres' Orchestra, CFRB

11.30 P.M.
Barron's Orchestra, WEAF
Song of the Sea, CBL
Bob Crosby's Orch., CFRB

12.00 MIDNIGHT
Dorsey's Orchestra, WEAF
Herman's Orchestra, WJZ
Kaye's Orchestra, CFRB

Wednesday

(Morning E.S.T.)

8.30 A.M.
Gene and Glenn, WEAF
Vocal Vogues, WJZ
Musical March Past, CBM

9.00 A.M.
Breakfast Club (NBC), CBL
Woman of Courage, WABC
Happy Jack, WEAF

9.15 A.M.
Band Goes to Town, WEAF
School of the Air, WABC

9.30 A.M.
Edward McHugh, WEAF
Kitty Keen, CFRB

9.45 A.M.
Bachelor's Children, WABC
Life Can Be Beautiful, WEAF

10.00 A.M.
Pretty Kitty Kelly, WGR
The Man I Married, CBL
Thunder Over Paradise, WJZ

10.15 A.M.
Right to Happiness, WJZ
Myrt and Marge, WGR
John's Other Wife, CBL

10.30 A.M.
Hilltop House, WJR
Just Plain Bill, WEAF
Mary Martin, WJZ

10.45 A.M.
Stepmother, WABC
Woman in White, WBEN
Musical Comedy, CBL

11.00 A.M.
Lanny Ross, WABC
Pepper Young, WJZ
David Harum, WBEN

11.15 A.M.
Dr. Malone, WJZ
Road of Life, WEAF

11.30 A.M.
Jack Berch's Boys, WJZ
Big Sister, CFRB
Against the Storm, WEAF

11.45 A.M.
Rakov's Orchestra, WJZ
Guiding Light, WEAF
Aunt Jennie's Stories, WOR
Homemakers' Forum, WOR

(Afternoon E.S.T.)

12.00 NOON
Kathleen Hamilton, CBL
Eugene Conley, WJZ
Kate Smith, WABC
Carter's of Elm Street, WEAF

12.15 P.M.
When a Girl Marries, WABC
The O'Neills, WEAF
News, CBL

12.30 P.M.
Homespun, WEAF
Helen Trent (CBS) WJR
Farm Broadcast, CBL

12.45 P.M.
Our Gal Sunday, WJR
Fireside Singers, WBEN

1.00 P.M.
George Griffin, WEAF
Happy Gang, CBL
The Goldbergs, WABC

1.15 P.M.
Virginia Hays, WJZ
Life Can Be Beautiful, CFRB
Ellen Randolph, WEAF

1.30 P.M.
Ohio School of the Air, WOR
This Day Is Ours, CFRB

1.45 P.M.
Road of Life, CFRB
Hollywood News Girl, WEAF

2.00 P.M.
Music for Young Listeners, WJZ
Betty and Bob, WEAF
Mademoiselle Du Piano, CBL

2.15 P.M.
Arnold Grimm's Daughter, WBEN
Deep River Boys, WABC
Quilting Bee, WJZ

2.30 P.M.
Favorite Waltzes, CBL
Your Family and Mine, WABC
Valiant Lady, WEAF

2.45 P.M.
My Son and I, WABC
Betty Crocker, WEAF

3.00 P.M.
Joyce Jordan, WABC
Marriage License Romances, WGN
Mary Marlin, WEAF
George Barnes' Orch., WJZ

3.15 P.M.
Society Girl, WABC
Ma Perkins (NBC), CBL
Chase Twins, WJZ

3.30 P.M.
Pepper Young, CBL
Uncle Jonathan, CFRB
Affairs of Anthony, WJZ

3.45 P.M.
Guiding Light, CBL
Vic and Sade, WEAF
Richard Maxwell, WABC
Between Book-ends, WJZ

4.00 P.M.
Bernard's Minstrels, CFRB
Club Matinee, WJZ
Backstage Wife, WEAF
Borr's Ensemble, WOR

4.15 P.M.
Highways to Health, WABC
Stella Dallas, WBEN
Soup to Nut Minus, CBL

4.30 P.M.
Manhattan Mother, WABC
Lorenzo Jones, WEAF
Vic and Sade, CBL

Radio Log

CANADIAN CORPORATION

	M.	Kc.
CBL	357	840
CKCL	517	580
CBM		1050
CBO		680

COLUMBIA SYSTEM

WABC	349	860
CFRB	433	690
WJR	400	750
WGR	545	550

MUTUAL SYSTEM

WOR	422	710
WLW	428	700
WGN	416	720

NATIONAL (Blue Network)

WJZ	395	760
WHAM	261	1150

NATIONAL (Red Network)

WEAF	454	560
CBL	357	840
WBEN	333	900

HOW MUCH CAN A MAN ENDURE?

You'll live one man's agony of suspense when you tune in "The Family Man" tonight. Was the doctor right to operate? Will little David ever walk again? Will Lucy come for a visit? Don't miss this vital human drama of a kindly doctor and his motherless family. Be with "The Family Man" tonight as he face the responsibility of a great decision.

"THE FAMILY MAN" Tonight CFRB 8.30 P.M.

To-night Is Mystery Night ? ? AT 8.40 P.M.

TO-DAY WED. CONT. DAILY From 1.30

CENTRE

2 BIG HITS

TWELVE SOULS STRIPPED NAKED IN THE DEATH-SWIFT JUNGLE!

She's leading the varsity crew a merry race...in the year's swellest campus carnival!

FIVE CAME BACK

CHESTER MORRIS LUCILLE BALL WENDY BARRIE JOHN CARRADINE ALLEN JENKINS JOSEPH CALLEIA C. AUBREY SMITH KENT TAYLOR

20¢ TO 6.30

MILLION DOLLAR LEGS

Betty Grable - Jackie Coogan Joyce Mathews

FOR EXTRA MONEY, YOU CAN RENT THAT SPARE ROOM OR SELL YOUR USED FURNITURE, OLD STOVE, REFRIGERATOR OR CLOTHES

Phone 4641

Bring or Phone your Ad to the Ad Taker before 1 o'clock Daily and on Saturday, 10 o'clock.
Rates Low as 1c per word.

Extra Cash

Births Marriages In Memoriam Deaths Cards of Thanks

BORN

WOOD. — At Nicholls Hospital, on January 12, to Mr. and Mrs. Don Wood, a daughter.

DIED

WELBOURN, John Nelson. — On Monday, January 15, 1940, at Nicholls Hospital, John Nelson Welbourn, 218 Reid street, in his 75th year. Funeral on Wednesday afternoon at 2 o'clock from the residence of his daughter, Mrs. P. VanNest, 218 Reid Street; Rev. F. W. Craik of St. James' United Church officiating. Interment at Fife's Cemetery, Otonabee township. Belleville Intelligencer please copy.

IN MEMORIAM

DOWSON.—In loving memory of a dear husband and father, William Dowson, who passed away January 16, 1939.

Loving and kind in all his ways,
Sincere and upright in heard and mind,
What a beautiful memory he left behind.
—Sadly missed by his Wife and son John.

CARD OF THANKS

The family of the late Thomas E Chapman, of 226 Woodbine Ave., wish to thank all those who helped in any way during their recent sad bereavement.

Mr. and Mrs. William Wannamaker wish to thank the doctors, nurses and staff of Nicholls Hospital for the kindness shown Mrs. Wannamaker during her recent illness.

Miss H. A. Ferguson and friends wish to thank all kind friends who loaned cars or helped or assisted in any way, also Rev. Chambers, for their kindness and sympathy during their recent sad bereavement in the death of our sister and mother, Mrs. K. A. Davis.

FLORISTS

TURNBULL'S FLOWER SHOP
Cut Flowers, Funeral Designs, Potted Plants. Service at all hours. 441 George St. 'Phone 7583—Nights 8586.

DAVID JORDAN, FLORIST.
Service at all hours. 316 Charlotte (op. Clinic). Telephone 4982 Day or Night.

THE PETERBOROUGH FLORAL CO
Flowers Delicately Arranged For All Occasions.
436 Water. Telephone 6912—Nights 6746.

FUNERAL DIRECTORS

GEO. G. HENDREN & SON
FUNERAL AND AMBULANCE SERVICE
PHONE LAKEFIELD DAY 40, NIGHT 92

COMING EVENTS

First insertion, 20 words or less, minimum charge, 50c Subsequent consecutive insertions 40c per insertion. All over 20 words, 2c per extra word per insertion.

Y.M.C.A. ANNUAL MEETING, Thursday, January 18, 6.15 sharp. Dinner, 35c. Members plase notify Y.M.C.A. office of acceptance by Wednesday night.

THE ANNUAL MEETING of the Ladies' Auxiliary of the Y.M.C.A. will be held Friday, January 19, at 3 o'clock. — M. E. Breyfogle, Secretary.

BACON, BUTTER, EGGS AND Flannel Blankets, together with special prizes. Three door prizes; at Knights of Columbus Social Evening To-night.

WOLF HUNT AT APSLEY, Thursday, Friday, Saturday, 8 a.m. each morning at Brown's Store. Guides to take groups out cost each person from $1 to $1.50.

U.F.O. INVITATION DANCE, Legion Hall, Thursday, January 18. Moncrief's Orchestra. Admission, Ladies, 35c; Gents, 50c. Refreshments included.

PERSONALS

3a Hairdressers 3a

LEWIS' HAIR STYLISTS & BARBERS. 167 Hunter Street W. Dial 4432. Oil Permanent, $1.95 Up.

JEAN JONES, 186 PRINCE—MACHINE and Machineless Waves. Guaranteed Dial 8543.

RESOLVE TO GET A NEW PERMANent at Welch Beauty Parlor. Alberta Wright, Operator. Telephone 4186.

Taxis

HAROLD HOWELL, TAXI. DIAL 8525.

TELEPHONE DRUMMOND FOR SERvice—7340.

FOR SALE

4 Miscellaneous 4

SEEK-NO-FURTHER, $1.95 PER BARrel; Golden Russets, $1.00 and 50c per Barrel. Good county road to the farm, 9 miles west of Bewdley. Albert Powell, Elizabethville, Ontario.

LADY'S BROWN CLOTH COAT, FURtrimmed, size 40, nearly new, very reasonable price. 393 Water Street, Apartment 16.

PIANO. WALNUT UPRIGHT, RECONditioned, Tuned and Delivered, $39.50. Also Player Piano, with Bench and 25 Rolls, cheap for cash. Parks' Studio 208 Charlotte. Dial 7652.

PAIR OF DELIVERY SLEIGHS. 384 Mark.

FOR SALE

4 Miscellaneous 4

USED APPLIANCES
REBUILT COPPER TUB WASHER. PRICE LOW.
NEW GUARANTEE. TERMS.
USED VACUUM CLEANER, WITH ATTACHMENTS EXCELLENT CONDITION. $19.50. TERMS.
ONE ONLY NEARLY NEW ELECTRIC WASHER. OWNER LEAVING CITY. A REAL BUY.
DEMONSTRATOR BEATTY ENAMEL TUB WASHER. PRICED RIGHT. NEW GUARANTEE. LOW TERMS.
USED WRINGER POST IRONER, WILL FIT PRACTICALLY ANY WASHER. $39.50.
DEMONSTRATOR FLOOR IRONER. $30.00 SAVINGS.
BEATTY WASHER STORE
332 GEORGE STREET. DIAL 3129
OPEN EVENINGS.

STUDIO COUCH, PRACTICALLY NEW. Dial 8579.

PRAM, GREY, IN GOOD CONDITION. Cheap. 191 Rubidge.

QUEBEC COOK STOVE, CAR HEATER, cheap. 112 McDonnel, Upstairs.

CHESTERFIELD SUITE, THREE Pieces, including Lazy Boy Chair, all brand new, rust trimmed with green, $70.00. Dial 6877.

G. E. 5-TUBE CONSOLE RADIO, MOdel M-55, Amateur, Standard, and Police Call, in fine condition, $15.00. Come, see and hear it. Bull, 539 Downie.

12-Plate Battery	$4.95
15-Plate Battery	$5.95
17-Plate Battery	$7.95
(Guaranteed 90 Days.)	
5-Tube Electric Mantel Radio	$9.95
6-Tube Electric Cabinet Radio	$9.95
5-Tube Battery Mantel Radio	$5.00

(The above Radios carry New Radio Guarantee.)
Johnston's, George at McDonnel.

BOY'S SKATES, SIZE 4. 128 PARK N.

6 Fuel 6

TRY BAKER'S WOOD YARD — DRY Mixed Soft Wood, $2.50 per ½ Cord. Also Mixed Slabs, $2.50. Body Hardwood, $5.00 ½ Cord. Mixed Hardwood, $4.00 ½ Cord. Telephone 8315.

NOTICE.—BEST MIXED WOOD IN Town at the Price, $3.25 Half-Cord Albion. Telephone 5204.

SLABWOOD 12", HALF-CORD, $2.50. Slabwood, 4', Half-Cord, $2.00. Dinsdale's. Telephone 5672.

ATENTION, FUEL CONSUMERS! BODY Hard, Mixed, and Slab Wood. Current and Close Prices. Also Good Furnace Chunks. Kindling and Coal. Bob Curtin, at Scott's Old Stand, 500 Chamberlain Street. Dial 8650, Day or Evening.

7 Livestock and Poultry 7

HOLSTEIN SPRINGER. MELVILLE Edwards, Lang.

THREE REGISTERED JERSEY COWS, on Highway 28. Keith Larmer, Fraserville.

FOUR JERSEY COWS, CHEAP, FOR quick Sale. Dial 5620.

FOUR DURHAM STOCKERS, 2 HEREford Steers, one year old. L. Charlton, R. R. No. 2, Peterborough.

SEVEN PIGS, 6 WEEKS OLD. HENRY Oliver, 8th Concession, Smith.

SEVEN PIGS, NINE WEEKS OLD, Mrs. A. Tripp, Monaghan Road South.

PERCHERON MARE, WITH FOAL; Percheron Filly, rising three, broken. Matched Pair of Geldings, rising 3 and 4, coachy type, well broken. Harry Tinney, Cavan.

HORSES

1 GREY TEAM, 4 AND 5 YEARS OLD, MATED TEAM
1 FOUR-YEAR-OLD DRIVING HORSE
1 MARE, 9 YEARS OLD, 1350.
1 BLACK PERCHERON, 2 YEARS OLD, MARE.
1 CLYDE FOAL.
1 PERCHERON FOAL

DONALD TINNEY
CAVAN

8 Real Estate 8

East City, Bungalow, River Lot	$4000.00
North, Bungalow, modern	$4000.00
West Side, Semi-Bungalow, snap	$4500.00

Clear Title Farm for Small House.
Houses, Suites, Rooms to Let. $12.00 up
J. A. GIBBS, 95 Hunter St. W. 3843.

BUY 550 ACRES FROM HORKINS. Campbellford, at $2.00 per Acre. Twelve miles from Marmora. The wood will pay for it. It's a good Hunting Ranch.

90 ACRES, BRICK HOUSE, 7 ROOMS. Barn 40 x 60, Implement House and Hennery, close to Store and Station. $3,000

Brick 6 Rooms, 3-piece bath, furnace, hardwood downstairs $2,000
M. STOREY
374½ George. Telephone 6573.

9x Building Materials 9x

PETERBORO METAL CO.
ROOFING, DOORS, WINDOWS, BELTING, PIPE, JUTE BAGS, STRUCTURAL STEEL.
NEW AND USED LUMBER
SIMCOE AND BETHUNE. TEL. 8301

10 Used Cars 10

USED CAR SPECIALS

'39 PONTIAC DELUXE COACH; New Car Warranty.
'38 CHEVROLET COACH.
'37 CHEVROLET COACH
'36 CHEVROLET COACH.
'35 CHEVROLET SEDAN.
'34 DODGE COACH
'29 CHEVROLET SEDAN.
'29 FORD COUPE
'29 FORD COACH.

Albert Tinney & Son
CHEVROLET AND OLDSMOBILE SALES AND SERVICE
CAVAN

CLASSIFIED ADS BRING QUICK RESULTS

TO RENT

11 Miscellaneous 11

GARAGE FOR RENT. TELEPHONE 8321. 526 Water.

OFFICE OR BARBER SHOP, HEATED. Dial 5197.

BABY COT, IN GOOD CONDITION. Dial 8317.

FARM. POSSESSION MARCH 1ST. Write Box 154, Examiner.

11x Apartments for Rent 11x

SMALL APARTMENT, FURNISHED OR Unfurnished. Telephone 8315. 88 Douro Street.

TWO OR THREE ROOM BATH FLAT, hardwood floors, 368 Mark.

THREE-ROOMED APARTMENT, FURnished or Unfurnished, conveniences, reasonable. 85 Lansdowne.

11xx Houses to Rent 11xx

MODERN HOUSE, 332 BURNHAM. Rent $22. Apply 587 Bolivar.

HOUSE, THREE ROOMS, APPLY 517 Sherbrooke.

FIVE - ROOMED BUNGALOW AND Garage, Howden Avenue. Apply 19 Howden for further information.

UPSTAIR FLAT, PARTLY HEATED. South. Dial 7554.

12 Rooms 2

BATHROOM FLAT, $11.00. 270 McDonnel.

ONE OR TWO UNFURNISHED ROOMS, partly heated, hot water, near C.G.E. Telephone 3768.

FURNISHED OR UNFURNISHED Rooms. 406 Sheridan.

NICE STEAM HEATED ROOMS OR Board, all conveniences; central. 332 Rubidge.

FURNISHED BEDROOM. 516 WATER.

NICELY FURNISHED, HEATED BEDSitting-Room. 642 George.

WANTED

15 Miscellaneous 15

TYPEWRITER, GOOD CONDITION; reasonable. Write Box 137, Examiner.

FURNITURE AND STOVES. DIAL 3475.

APARTMENT, SMALL, HEATED, UNfurnished. Write Box 153, Examiner.

SILO, STATE SIZE AND PRICE. R. Bradfield, 10, Peterborough.

LAUNDRY DONE THE WAY YOU Want It. Expert Service. Telephone 6330.

USED FURNITURE. DIAL 6294.

WOOD TO SAW. 6643.

CRIB BASSINETTE. DIAL 5418.

WANTED — USE OF PIANO FOR Storage. Telephone 7384.

GOOD COW HAY. DIAL 8564.

WOOD TO SAW. FONTAINE, 3871.

FURNITURE AND STOVES. DIAL 3475.

HIGHEST PRICES PAID FOR RAGS, Paper, Iron, and Metals. J. Burfield. Dial 8368.

LIVE POULTRY — MARKET PRICE M. Katz, 6850. 342 Stewart.

LIVE POULTRY — PAY HIGHEST Prices. M. Florence. Telephone 6823.

LIVE FOWL — PAY HIGHEST PRICE M. Gishman. Telephone 8298.

SCRAP IRON - WASTE PAPER
MARKET PRICES DAILY
PETERBORO METAL CO.

LIVE POULTRY WANTED — MARKET Prices. A. Lantin. Telephone 6297.

FARM TO RENT, MANAGE OR WORK on Shares, Write Box 134, Examiner.

18 Help Wanted, Female 18

MIDDLE-AGED WOMAN FOR HOUSEwork. Apply Miss Mason. Dial 8337.

19 Help Wanted, Male 19

SALESMAN WANTED, FULL OR PART time Man, by one of Canada's largest Manufacturers of Art Calendars and direct advertising material. An excellent opportunity to add materially to present earnings. Write Box 161, Examiner, giving details of age, how much time available, territory being covered, etc.

WANTED — AMBITIOUS MAN, WITH or without Car, for permanent dealership; sales experience helpful but not necessary. Telephone 3872 for appointment.

APPLICATIONS WILL BE RECEIVED by the Peterborough Exhibition for the Position of Secretary-Manager of the Fair. A Man with agricultural background and a knowledge of live stock records preferred. The Position is a part-time one. Address applications up to Friday, January 19, to Thomas Brown, President, 375 Downie.

FIRST-CLASS TEAMSTER AT ONCE. M. W. Shearer, Hall's Bridge. Telephone Lakefield 542—22.

20 Employment Wanted 20

EXPERIENCED FARM HAND DESIRES Work. Apply 221 Charlotte.

CANADIAN LEGION HAVE LISTS OF Competent Returned Men to Fill Temporary or Permanent Positions. Give the ex-Soldier a chance to work for you. Telephone 6203.

YOUNG MAN (21), RADIO AND ELECtrical training, desires Work. Dial 4402.

21 Boarders Wanted 21

TWO GIRLS TO ROOM AND BOARD, reasonable, near C.G.E. Apply to 118 Monaghan Road.

ROOM AND BOARD, ALL CONVENIences. Dial 6294.

WARM ATTRACTIVE ROOM, PRIVATE home, central. Dial 5211.

MEN BOARDERS. 175 PARK STREET North.

GENTLEMAN BOARDERS, DOUBLE or Single Rooms; continuous hot water, near Factories and Town. Apply 93 Aylmer.

BOARD, COMFORTABLE ROOM, CENtral, for Gentleman. Write Box 155, Examiner.

TWO YOUNG GENTLEMEN BOARDers, cheap. 5843.

Sell That Unnecessary Piece of Furniture Through a Classified Ad.

WHO CAN DO IT

22A Financial 22A

BUY
DOMINION OF CANADA WAR BONDS
BEST SECURITY FOR IDLE MONEY. SUBSCRIPTIONS TAKEN NOW. LARGE OR SMALL AMOUNTS. INTEREST 3¼%.
P. E. RUTHERFORD
OFFICIAL AGENT
197 BROCK ST. DIAL 6291

22b Painters and Decorators 22b

DON'T JUST PAINT — COLOR STYLE your Home, inside and out. Coleman Bros. The House of Color Styling. Telephone 4485. Moore's Paints.

KELLAR THE DECORATOR
Contractors for
Paperhanging, Painting, Graining, and Hardwood Finishing.
For Estimates, Dial 8436.
New Wallpaper - 10c and Up.

DO THAT DECORATING NOW! 1940 Wallpaper, Winter Prices. Estimates Free. Workmanship guaranteed. 8700 and 8435.

22f Miscellaneous 22f

BEDDING REPAIRS
Mattresses, Day Beds, Drop Couches, Studios, Recovered, Rebuilt, like New. Box Springs, Coil Springs, Sagless Springs repaired and Rebuilt. Made-to-order Chair Seats, Spring filled. High-class Upholstering and Upholstering Supplies. Cushion Forms. Pillows Recovered. Comforters Remade. Kapok, Hair, Moss, Down and Goose Feathers for Sale.
PETERBORO MATTRESS CO.
DIAL 6164
Free Estimates on All Work.

FROZEN PIPES
THAWED BY ELECTRICITY
ELIMINATES TEARING UP OF FLOORS AND WALLS
FOR PROMPT SERVICE
Dial 5263
GOODFELLOW'S
PLUMBING AND HEATING

DUSTLESS FLOOR SANDING. J. H Vance, 773 Aylmer. 7835.

25x Dressmaking 25x

DRESS, MANTLE MAKING, ALTERAtions. Furs Remodelled. E. Mitchell, 593 Harvey. 4936.

28 Cartage, Moving, Storage 28

SHORT DISTANCES, OR ANYWHERE in Canada or United States, Covered Padded Vans. Experienced, Courteous Man. Apply, full particulars, M. Rawlinson, Limited, 610 Yonge Street, Toronto.

34 Radio Service 34

SERVICE TO ALL MAKES OF RADIOS. PROMPT SERVICE. REASONABLE RATES. GLEDHILL & HUGGINS TELEPHONE 5906.

37 LOST 37

LADY'S WHITE GOLD WRIST WATCH with yellow gold wrist-band, between Ware and Ferry. Valued as keepsake. Telephone Peel's Garage.

BLACK AND WHITE FEMALE HOUND in Otonabee. Dial 5586.

MONEY TO LOAN

MONEY TO LOAN
ON FIRST MORTGAGE on Improved City Property at current rates of Interest.
Apply: The Toronto Savings and Loan Company, 437 George Street, Peterborough.

PROFESSIONAL

44 Lawyers 44

HON. G. N. GORDON, K.C.
Law Office, 395-397 George Street.
Telephone 3577.

W. R. PHILP — Barrister, Solicitor, Notary Public. 385 Water Street. Telephone 8412.

JACOB LOW—Barrister, etc. Mortgage Loans. 219 Hunter Street W. Telephone 7423. Nights 6214.

FECK, KERR, McELDERRY & BORBRIDGE—Barristers, Solicitors. Money to Loan. Offices, 415-417 Water Street. Telephone 4681. E. A. Peck, K.C., P. D. Kerr, K.C., V. J. McElderry, K.C., E. F. Borbridge, B.A.

JOHN A. BRADSHAW — Barrister and Solicitor, 360 Water. Telephone 9834.

W. B. GORDON
Barrister, Solicitor,
395 George Street.
Telephone 3577.

ELLIOTT & CHANDLER — Barristers, etc. Money to Loan. Offices: Kresge Building. Telephone 6675. A. L. Elliott, K.C., M.P.P. R. J. Chandler, B.A

CHIROPRACTOR

CHIROPRACTIC, MINERAL FUME Baths, Ultra-Violet, Infra-Red, Specific Nasal Treatment for Colds. C. M. Lawrence, 219 Simcoe Street. Telephone 6724.

Uneasy Batman

With the British Expeditionary Force Somewhere in France, Jan. 16 (CP Cable).

ONE BATMAN back at Aldershot must be a little worried about what his officer will say when he gets back from France.

He packed the bag of Brigadier G. R. Pearkes, who came to France with Major-General McNaughton. Then he locked it and put the key in his pocket. The key probably still is in his pocket.

What he doesn't know is that Brigadier Pearkes, after an embarrassing time aboard the transport, was helped by a fellow officer, who produced a bundle of keys, one of which opened his baggage.

49 NOTICE 49

MORTGAGE SALE

UNDER AND BY VIRTUE of the Powers of Sale contained in a certain Mortgage which will be produced at the time of Sale, there will be offered for Sale, by
GOLDEN ANDREWS, Auctioneer,
at
PUBLIC AUCTION,
On WEDNESDAY, THE 31ST DAY OF JANUARY, 1940, at the Hour of One o'clock in the Afternoon, at the Farm of JAMES B. FOWLER, No. 3, Peterborough, Ontario, the following Property, namely:

ALL AND SINGULAR, That certain Parcel or Tract of Land and Premises, situate lying and being in the Township of North Monaghan, in the County of Peterborough, and being composed of the North Half of Lot 2, and the West Half of the North-west Quarter of Lot 3, in the 12th Concession of said Township, containing 125 Acres more or less.

At the same time and place, under the authority of a Chattel Mortgage Warrant, there will be offered for Sale the following Chattels:

1 Brown Gelding, 5 years; 1 Brown Mare, aged; 1 Black Horse, 15 years 1 Bay Mare, aged; 4 Milch Cows, mixed breed; 2 Steers, part Durham, 2 years; 2 Heifers, part Durham, 2 years; 3 Shoats, about 90 lbs. each; 3 Turkeys, 15 Hens, 2 Wagons, 1 Set Shebbogan Sleighs, 1 Cutter, 1 Set Knee Sleighs, 1 Wood Rack, 1 Hay Rack, 1 Gravel Box, 1 Fanning Mill, 1 Set Scales Fairbanks, 1 Cream Separator, DeLaval, 3 Milk Pails, 1 Gang Plow International; 1 Riding Plow, 1 2-Horse Corn Cultivator, 1 Scuffler, 1 5-Section Harrow, 1 Spring-tooth Cultivator, International; 1 Seeder, Massey-Harris; 1 Manure Spreader, 1 2-Drum Steel Roller 1 Hay Tedder, 1 Stone Boat, 1 Hay Loader, 2 Sets Double Harness and Collars, 1 Hay Car, Fork, Slings and Rope; 1 Disc Harrow, 1 Mower, Peter Hamilton, 1 Hay Rake, 1 Litter Carrier, 1 Binder, Peter Hamilton; all Forks, Chains, Shovels, Whiffletrees, Neckyokes, and Working Tools. Approximately 12 Tons Hay, approximately 150 Bushels Mixed Grain, mostly Oats; Small Quantity of Corn Silage.

On the said Farm there is said to be erected a Dwelling-house, with suitable Farm Buildings.

The Lands will be sold subject to a reserve bid.

TERMS of Sale of Farm: Twenty-five per cent. of the purchase money to be paid down at the time of the Sale, the balance to be secured by a Mortgage with interest at Four per cent per annum.

TERMS of Sale of Chattels: CASH.

For further particulars and Conditions of Sale, apply to
THE COMMISSIONER OF AGRICULTURAL LOANS
Parliament Buildings,
Toronto, Ontario.

DATED at Toronto, this 5th Day of January, 1940.

50 AUCTION SALES 50

MILES' AUCTION ROOM—THURSDAY, January 18, 1.30: Combination Writing Desk, Beds, Cook Stoves, Heaters, Tables, Piano Bench.

FARM STOCK AND IMPLEMENTS — Estate of the late Crawford Hunt, Lot 6, Concession 17, Harvey, Tuesday, January 23, 1 p.m.: Horses, Cattle, 17 Hogs, Full Line Implements, Hay, etc. — J. H. Miles, Auctioneer, 494 George. Dial 4115.

FOR A SUCCESSFUL AUCTION—J. H. MILES, Auctioneer, Valuator. Tel. 4115.

HOME IMPROVEMENT

Plumbing and Heating

FURNACE CLEANING
We have just Installed the Most Modern Furnace Vacuum Equipment. Have your Furnace completely overhauled and Cleaned Now.
Telephone 8765.
JOHN L. P. SMITH
Heating and Plumbing.

Y.M. Activities

Sunday.

8.30 p.m., Friendly Hour Service. Peterborough Barss Band assisting.

Monday.

3 p.m., Business Men's Volley Ball.
4.15 p.m., Intermediate School Group.
5.15, Business Men's Gym Class.
6.30, Volley Ball practice.
7.15, Intermediate Employed Gym Class.
8.15, Senior Gym Class.
7.30, Effective Speaking Group Meeting.
7.00, Y.M.C.A. Bowling League.
9.00, Y.M.C.A. Bowling League.

Tuesday

4.15, Young Men's Collegiate Gym
5.15, Senior and Business Men's Volleyball.
6.15, Hi-Y Group Meets.
630, Leaders Corps.
815, Young Men and Senior Gym Class.
8.00, Peterborough Brass Band Practice.

Wednesday.

3.00, Business Men's Volleyball.
4.30, Junior Gym Class.
7.00, Ladies Bowling League.
9.00, Ladies Bowling League.
8.00, Philharmonic Orchestra practice.

Thursday.

4.15, Intermediate School Gym Class.
5.15, Business Men's Gym Class.
6.30, Volleyball Practice.
7.15, Intermediate Employed Gym Class.
8.15, Seniors.
5.15, Board of Directors Meeting.
6.15, Y's Men's Club and Annual Meeting.

Friday.

3.00, Business Men's Volleyball.
4.15, Young Men's Collegiate Gym Class.
5.15, Seniors and Business Men's Volleyball.
6.15, Friday Night Club (Trans Canada Films).
8.15, Young Men and Senior Gym.

Saturday.

9.00, Pioneers Gym Class and Swim.
9.45, Beginners Gym Class and Swim.
10.45, Juniors Gym Class and Swim.
2.00, Volley Ball League, Mercury vs. Bucks.
2.45, Fords vs. Lincolns.
3.30, Studebakers vs. Chevrolets.
4.15, Packards vs. Plymouths.
5.00, Chryslers vs. Dodges.
6.00, Junior Leaders.
715, Baseball League, Better Beverages vs. C. G. E.
8.15, Basketball League, Independants vs. Dominion Life.
9.30, Dance.

"TELL BILL GOODBYE"

By Marie Blizard

SYNOPSIS.

The Charasters:
FABIENNE SEYMOUR, rich, young and beautiful.
NICKY BARTLETT, wealthy and in love with Fabienne.
ELLEN CHAPMAN, young and capable mistress of Willoughby House.
DR. BILL MALLORY, close friend of Ellen's.

YESTERDAY: Fabienne goes to church with Ellen and Bill on Christmas Eve.

CHAPTER SIXTEEN.

When they came out of the cathedral, the bells were pealing joyously. Fabienne looked up at the spires and said that the stars were clear and bright against the midnight sky, the avenue very still about them. She half expected to hear the angels sing.

"Like it?" Bill said.

"Yes." She couldn't say any more about it. She'd say something silly or irrelevant to cover up what she was feeling. Later she could tell Mark about it. She might have been able later to talk to Bill about it, if things were different. To Nicky, never.

Bill tucked her arm under his left one. Ellen was at his right.

"Taxi," he whistled.

Fabienne said, "Will you come back with me? It isn't very Christmasy, but I'll have supper sent up."

A cab pulled up beside the curb.

"Let's go back to my place. It's a mess, but there's a tree to trim," Ellen urged.

Fabienne found herself in the cab in spite of her protests that were not exactly feeble. In the mood she was in, she definitely did not want to go back with Bill and Ellen. But they would not listen to her protests.

The tree was a small one, but it took an inordinate amount of consideration to find the proper place to put it. The big table wouldn't do. Nor would the small one. What about the wide window ledge? No, it was better on the small table. They tied silver and gold balls on it, hung candy canes and popcorn balls. They tied red ribbons on the green wreaths and lighted candles in the window.

Ellen made coffee and somthing with chicken and cream in a chafing dish. Bill got out his pipe and for a little while Fabienne forgot that Bill was Ellen's Bill.

At three o'clock, Fabienne said: "Good heavens, is it as late as that? This has been a wonderful Christmas Eve. I had no idea...."

"I'll take you home," Bill said.

He kissed Ellen. Fabienne had turned away and so she only knew that he had kissed her. She did not know it was not a lover's kiss. "Nice work, Ellen," he said.

The stars were gone when they came out into the street and a light snow was filtering from the skies, powdery and dry and somehow warm.

"Hope we can get a cab. Don't seem to be any around," Bill said, turning up the collar of Fabienne's coat.

"Could you stand a walk?"

"I could," he said promptly. "What about you? You've had a long day."

So she had, and a long, long walk before. But she felt no fatigue. Years seemed to have passed since the early evening and she was refreshed, light. Her feet had wings on them. "I'd prefer to walk," she told him.

They were silent for a little time, walking with matching footsteps on the clean white sidewalks in the still, white night.

"Tell me what you were going to do before the bad news came," Bill said.

"Nothing important. It didn't seem a bit important then. If she had told him how disappointed she was because she was not going to the Christmas ball at the Hunt club, she wouldn't have done it well, because now she couldn't remember why she had been disappointed. "I would have done what I've always done. Given and exchanged presents. Gone to parties."

"And they're no longer important?" he asked, not conversationally, but as if her answer meant something important to him.

"At the moment they seem too remote to consider their value. But you, Bill? What do you usually do on Christmas Day?" That was important to her.

"Drop in at the hospital. Wait for calls."

"It sounds dreary."

"I thought it might— to you. I find it pretty interesting.

"Of course," she said contritely. "But I thought .... oh, Christmas one likes to spend with people one loves."

"Does one?" he said, smiling at her, amused.

She said, "Id like a cigaret if you've got one.

"Sorry, I haven't. You smoke too much anyway."

If anyone else had said that to her, she'd have given him a cool look and mentioned politely that that was her business. But because Bill said it, she felt a small glow. He had noticed her. He was giving her orders. Not professional orders, but nice friendly ones, as if he felt a right to give them.

She said, "I prefer a pipe. But it takes a strong, silent man to get away with it. Are you a strong silent man, Bill?"

He shook his head. "I yap all the time, am afraid of mice, blondes and efficient nurses. Do I disappoint you?"

"Yes," she said, "you do."

He said, 'I do, huh?"

"I wish you had an adam's apple, two feet less of height and a voice that squeaks." There, silly, she'd said it, spoken her thoughts aloud.

They walked for perhaps half a city block before he said anything. Then all he said was, "Why?"

But Fabienne had got herself in check by then and so she said, "Because then I wouldn't have found you a good walking companion and I'd have had another hour's sleep." It was pretty weak, but that was the best she could do.

They were in the Fifties and nearly to her hotel. The rest of the way they walked in silence. Or talked of things that made no matter.

There was no one in the lobby when they walked in. Bill took her to her elevator.

She stood there for a moment looking at him. His face looked a little grim. She had hurt him by what she said, but she didn't know how to unsay it.

She said, "Bill, I didn't mean anything by that silly speech. You know the inane things one says at three o'clock in the morning? I'm so tired my tongue doesn't make any more sense than my mind."

His gaze flashed to her hair, lingered there as if pleased. "The snowdrops have melted. They hang like diamonds on chains of fine gold."

She thought it quite the nicest thing she had ever heard. "Really?" To cover up her pleasure she drawled. "I'll bet you tell that to all the nurses you pretend intimidate you."

"I'll bet it's nice hair to touch," he said, crinkling his eyes at her.

Hastily she held out her hand. "Good night, Bill. Thank you for making this the ..... the most memorable Christmas eve I've ever spent.

"Good night, Fabienne."

Then quite suddenly he bent and kissed her on her cool cheek—the way that he had kissed Ellen.

She was pink and hot and disturbed when she got in the elevator and reminded herself that it was a brotherly kiss. She didn't want any more brotherly kisses and she had resolutely put the thought of any other kind out of her wishes.

But she wanted Bill for a friend THAT was the way to conquer wanting him any other way.

(To Be Continued)

BULLETIN BOARD

IMPORTANT CALLS

Police	3535
Fire Dept.	5711
Nicholls Hospital	4691
St. Joseph's Hospital	3561
Examiner	4641

Worked For $5

KNOXVILLE, Tenn., Jan. 16.—(AP)— Mary Donaghy and Elsie Lively took a rabbit's foot to high school for good luck. Going home, they found nearly $100 in bills and coins on the sidewalk. A railway employee, D. F. Hopkins, claimed it, said it slipped through a hole in his pocket. He give the girls $5 each as rewards.

AT HOME PLANNED

HASTINGS, Jan. 16—(ENS). — The Young People's Club of Our Lady of Mount Carmel planned to hold an "At Home" at a meeting Monday. Riverside Pavilion was chosen as the hall in which it would be held on Wednesday evening, January 24.

The Examiner CLASSIFIED ADVERTISING RATES

Cash Rate:
1 Cent per Word or Figure per Insertion, Minimum Charge 25c

Charge Rate:
2 Cents per Word or Figure per Insertion, Minimum Charge 35c

Box Numbers:
One or more Consecutive Insertions 10c

Coming Events:
Per Word per Insertion 2c
Minimum Charge 50c

Special Announcements:
Birth Announcements 50c
Engagement Announcements .50c
Marriage Announcements 50c
Death Notices 50c
Card of Thanks (up to 1 inch) ..50c
In Memoriam (up to 2 inches) . 75c
Over 2 inches (per inch extra) . 50c

Legal, Municipal, Government, Auction Sales:
First Insertion, per agate line . 12c
Repeat Insertions 6c

SCOTT'S SCRAP BOOK —By R. J. Scott

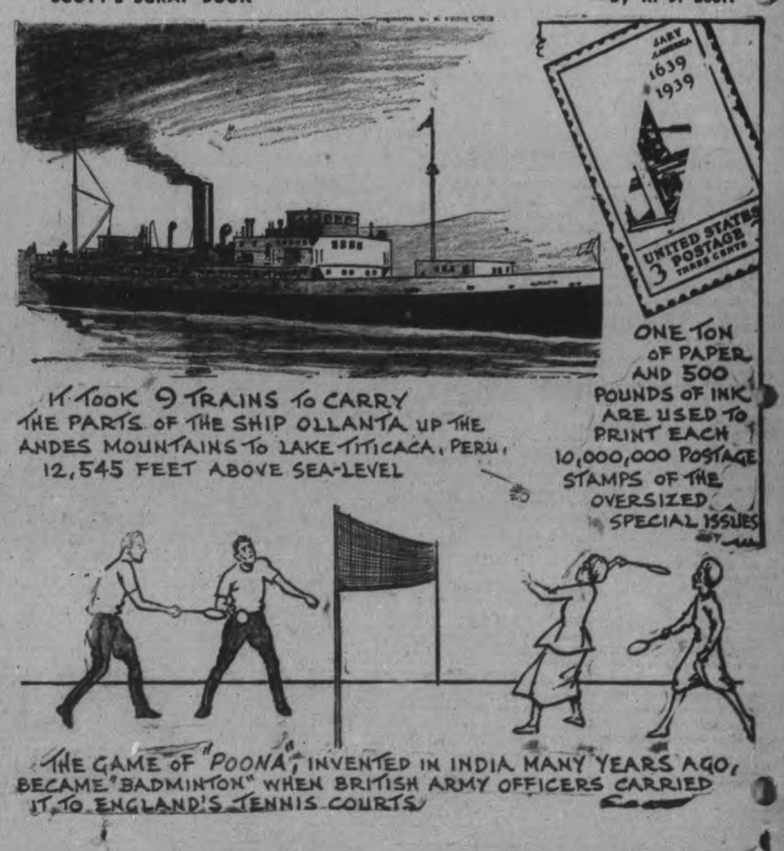

The Crossword Puzzle

ACROSS

1. Persian title
5. To lead
9. Enticed
11. Dialect
12. Greek market place
13. Hatred
14. Cat cry
15. Swab
17. River in Scotland
18. Dolts
20. Bulk
23. Culmination
27. Tree
28. Vexation
31. Fragments
33. Salutations
34. French coin
35. French river
36. Joy
37. A dance
41. Open (poet)
44. Japanese festival
45. Soak up
48. Nautical
50. Overhead
52. Connect
53. Thin cookie
54. Single
55. Short lance

DOWN

1. Bang
2. Enormous
3. In a row
4. Pronoun
5. Secreted
6. City in Oklahoma
7. Chills and fever
8. Cupola
10. Millponds
11. Canter
16. Esker
18. Like
19. Wise
20. Untidy
21. Dancing girls
22. Facial expression
24. Fish basket
25. To hash
26. Follow
28. Kind of tea
29. Border
30. Land-measures
32. Sour
36. Proceed
38. Talented
39. A denial
40. Chew upon
41. Burden
42. South American linguistic stock
43. Wicked
45. Couch
46. Above
47. Bold
49. Devoured
51. Evil

Yesterday's Answer

SALLY'S SALLIES

Registered U. S. Patent Office.

A husband in a thousand may be the wrong one.

BARCLAY ON BRIDGE

WRITTEN FOR THE EXAMINER

By SHEPARD BARCLAY

"The Authority on Authorities"

FORCING A READING

USUALLY the running of all your set-up tricks is for the purpose of making the defenders discard down to the point at which they unguard some winners, as in the squeeze plays, or get themselves timed so that you can throw them into the lead and make them present you a trick via an end-play. On other occasions, you do it with the idea of getting a reading of their cards, so that you may decide whether to try a finesse or play for the drop of some particular honor.

	♠K 8 2 ♥Q 9 6 ♦K J 10 7 ♣A Q 5	
♠Q 6 ♥8 3 2 ♦9 8 4 3 ♣10 8 6 2	N. W. E. S.	♠10 9 7 4 ♥3 ♦J 10 5 ♣None ♣K J 9 7 4
	♠A J 5 ♥A K 7 4 ♦A Q 6 5 2 ♣3	

(Dealer: North. North-South vulnerable.)

The brilliant and thorough Fred B. Slater got a clear top on this deal in the Metropolitan open pair championship by bidding and making 7-No Trumps. His partner, William B. Hill, Jr., started in the North with 1-Diamond. Mr. Slater bid 2-Hearts, Mr. Hill 3-Clubs and East doubled, Mr. Slater then 4-Clubs as an artificial call to scare the opponents from that lead, then Mr. Hill 4-Hearts and Mr. Slater 7-No Trumps.

Because of his partner's double, West led the club 10. Mr. Slater put up the A in dummy, then ran five diamonds, followed by four hearts, making ten tricks in all. On the spade K then both defenders followed, and East followed also on the lead of the spade 8. This left East only one card, sure to be the club K because of his double, that being kept to guard the dummy's queen. With still another club yet unplayed, West was bound to have it, so his other card was the now singleton spade Q. Mr. Slater consequently played the spade A, dropped the Q and got the last trick with the spade J.

Those who didn't run their set-up tricks first, but tried the finesse of the spade J instead, of course failed to make the grand slam.

* * *

Tomorrow's Problem

	♠Q 7 5 3 ♥J 10 8 ♦Q J 6 ♣10 9 7	
♠K 9 6 ♥Q 7 6 4 ♦K 10 7 2 ♣8 2	N. W. E. S.	♠J ♥5 3 ♦A 9 4 3 ♣A Q J 5 4
	♠A 10 8 4 2 ♥A K 9 2 ♦8 5 ♣K 3	

...aler: South. East-West vulnerable.)

What is the soundest bidding of this deal?

Joint Meeting Held By Y.P. Societies

LAKEFIELD, Jan. 16—(ENS). — "Prayer" was the theme carried throughout the first united meeting of the Young People's societies of the Lakefield United Church, the Baptist Church and St. Andrew's Church, when the members gathered in St. Andrew's Church on Friday evening.

Miss Winnifred Rosborough was in the chair and Miss Mary Blewett presided at the organ. The scripture was read by Miss Jean Clark. "Prayer in the Home" was the title of the prayer read by Alex Nicholls. A definition of prayer, he said, is the lifting up of one's voice to God. Our prayers should be heart utterance and mere lip service.

Miss Cora Charlton contributed a pleasing solo, "Lead Kindly Light."

Mrs. C. Lee spoke of "Prayer in the Church." A church should consist of all those who believe in Christ. Prayer should be encouraged in the church. There are the different forms of prayer, both individual and those in which the minister leads.

Robert Spence took as his topic "Prayer in the Community." He spoke of that large community which met in Amsterdam during the past summer for the youth conference when two hundred and twenty religious groups from sixty-seven different countries came together. He spoke of a prayer offered by a Chinese leader. "Revive thy church beginning with me," which was an old Chinese prayer.

Prayers were offered by Walter Walker, Miss Ora Dunford and Mrs. (Rev.) J. M. Young, representing the three societies.

Miss Rosborough opened the service by reading, "Breath On Me Breath of God," accompanied by soft music. Suitable hymns were used throughout the meeting.

HENRY —By Carl Anderson

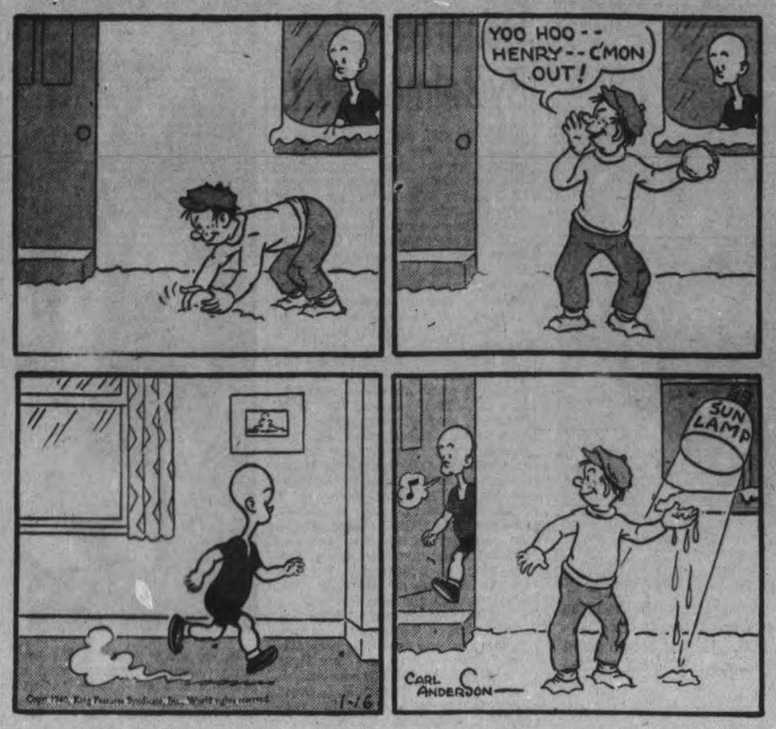

ROOM AND BOARD —By Gene Ahern

DONALD DUCK —By Walt Disney

BLONDIE —By Chic Young

BRICK BRADFORD —By William Ritt and Clarence Gray

MUGGS AND SKEETER —By Wally Bishop

—By Russ Westover

CAMPBELLFORD

Farmers Urged To Take Care In Cooling Milk

CAMPBELLFORD, Jan. 16. — (ENS)— Farmers should themselves shoulder more of the responsibility for keeping milk cool before it reaches the factory according to Dairy Instructor W. J. Moore who addressed patrons of the Trent Valley Cheese and Butter Company Limited at their annual meeting held here Friday. He told seventy-one patrons of the factory, which is the largest in the district, of the various ways of keeping the milk cool during the warm summer months and stressed the inevitable result of bringing warm milk to the factory.

The care and value of pasture crops was emphasised by Ian MacLeod, District Agriculture Representative from Brighton who also addressed the patrons. President G. G. Stephens presided for the meeting. According to the financial report presented by secretary-treasurer Marshall H. West patrons had sent 213,846 pound of milk less than in the preceeding year. The statement showed a total of 2,848,539 pounds of milk delivered to the factory which yielded 236,607 pounds of cheese or 12.03 pounds of milk per pound of cheese. The total amount of butter fat was 91,173 or 2.59 pounds of cheese per pound of fat. The amount received for cheese which was sold at an average price of 12.4 cents a pound was $29,380.09 and from 6,400 pounds of whey butter $1,312.14. The premium paid on the cheese amounted to $566.67.

Officers and directors for the coming year were all re-elected as follows: President, G. G. Stephens; secretary-treasurer, M. H. West; auditor, Owen Clarke; directors, Henry Forestell, Albert Stephens, Art Russel, William Findlay, D. Meiklejohn and William Stephens.

Officers Named By Lakevale L.A.

FOWLER'S CORNERS, Jan. 16—(ENS)—The annual business meeting of the Ladies' Aid Society of Lakevale Presbyterian Church was held in the vestry; when all officers were re-elected for the coming year. They are: Hon. president, Mrs. J. M. Young; president, Mrs. George Tully; vice-president, Mrs. M. Moncrieff; secretary, Mrs. R. McAdam; treasurer, Mrs. M. Deyell; social committee, Mrs. D. McAdam, Mrs. K. Nurse and Mrs. H. Fowler, Jr

A short devotional period was conducted by the president, Mrs. H. Fowler reading the scripture reading. The treasurer, Mrs. Deyell, gave her report for the year's work, showing a small balance on hand after turning over $74 to the church treasurer.

The ladies decided, by an unanimous vote, to hold the regular meetings at the various homes of the members, the February meeting to be held at the home of Mrs. Dave McAdam. There are two completed quilts on hands, which the Society will endeavor to dispose of in the near future. It was also decided that each member would be responsible for the program at the meeting to be held at her home.

Play Presented

"Mary's Castle In the Air," a three-act comedy, was presented by members of the King Edward Home and School Association, Peterborough, in Lakevale Presbyterian church on Tuesday evening, there being only a fair attendance.

Each member of the cast was well chosen and the play was directed by Mrs. Henry Turner, who also favored the audience with a reading between the first and second acts.

Members of the cast were: Mrs. Jenkins, a neighbor of Estabrooks, Mrs. H. Turner; Jane Jenkins, her flirtatious daughter, Grace Kimball; Bill Bronson, Jane's chaffeur suitor, George Martin; Lenny Taft, the grocer's boy, Ken Moffatt; Mary Estabrooks, the air-castle girl, Dorothy Drysdale; Daddy Allen, the village philosopher, Henry Turner; Mrs. Estabrook, Mary's mother, Mrs. Wood; Jim Ruggles, a young attorney, Harold Fife; Mimi Carlysle, a spoiled darling of fortune, Alma Baldry; Edward Carlysle, Mimi's father, E. Chambers; Della, a colored servant to Estabrook's, Mrs. S. Harris.

In the absence of Rev. J. M. Young, Mrs. G. Tully, president of the Ladies' Aid Society, moved a vote of thanks to the players, also those who had attended.

At the conclusion of the play, lunch was served to the players, a vote of thanks for which was moved by Mrs. E. Chambers, president of King Edward Home and School Association.

Stomach and Kidney Troubles Gone; Praises Syntona Tonic

Tells of Grand Relief From Gastritis, Cramps, Dizzy Spells, Headaches and Constipation. Had Rheumatic Pains in Shoulders and Joints.

MR. ROBERT THOMBLISON

How many times have you said you would give ANYTHING to be able to eat three good meals a day without getting that heavy, bloated feeling in your stomach that almost makes you gasp for your breath? Those cramps, dizzy spells or nervous headaches; pains in back and limbs caused by excess acids and impurities in the system. Do you know that EVERY DAY reputable men and women who have suffered with one or more of these distressing ailments tell how Syntona has relieved them after everything else they tried had failed? Here, for example, is the experience of Mr. Robert Thomblison, well-known Burlington man, residing at 5 Caroline Street West, as reported only recently:

"I suffered with a gassy, upset stomach and cramps after every meal and I had to take strong laxatives for constipation. When I would stoop over or get up quickly I would get dizzy spells and I was subject to frequent severe headaches. At night I had to get up at all hours to relieve my kidneys so I felt tired out and weakened right from the beginning of each day. Then, rheumatic pains set into my shoulders and joints.

"I had tried every treatment I ever heard of, but I couldn't get any satisfactory results, and I often wondered if I would ever feel any better. It was my son who first got me started taking Syntona. He brought some home one day and suggested I try it. Well, I could tell it was helping me right from that first bottle. I liked the way it acted on my stomach and bowels, so I took a full treatment and it fixed me up fine. I soon got so I could eat regular meals and my food digested well. Then the kidney trouble and rheumatism left me. It surely was a great relief and I would take Syntona any time if my system gets upset again."

If you live in Peterborough or vicinity, go to Elliott's Drug Store, 393 George Street, and get yourself a treatment of this pure herbal compound that is being so widely recommended. Remember the name Syntona, and avoid disappointment. —(Advt.)

Devil Dogs Embark For Carribean Manoeuvres

While more purposeful manoeuvres are being carried on by ships of other nations Uncle Sam keeps his navy on the alert with routine manoeuvres on both coasts. Marines from a Virginia naval base are seen here as they swung along the dock to the ships waiting to take them to the Carribean for tactics drill. In the foreground is the U.S.S. Arkansas, one of the six battleships ready to leave.

Bonuses Paid Hoards' Patrons Totalled $1,767

CAMPBELLFORD, Jan. 16. — (ENS) — Patrons of the Hoards' Cheese and Butter Company have every reason to be satisfied with their yearly report. At the annual meeting held in the factory on Friday it was revealed that patrons had collected a total of $1,767.41 in premiums on high scoring cheese during 1939. This, according to district Dairy Instructor, J. A. Murray, who was there to address patrons on dairy matters, was the largest bonus paid to any factory in the district exceeding the record set by Menie Factory by $14.84.

Earl McAdam, president and secretary of the company presented the financial statement and spoke of the extensive improvements made at the plant during the season. He complimented the maker, Douglas Rowe on the number of high scoring cheese which had made possible the large bonus.

S. L. Lucas, manager of the Bank of Montreal, Stirling, and who was a veteran of the last Great War told patrons that cheese was always a favorite item of the soldiers diet when "in the line" and he felt sure that in the days just ahead its production would not only be profitable but a patriotic duty.

The statement for the year showed the following, total milk 1,986,174 pounds, total cheese, 164,656 pounds; total fat, 60,502 pounds; average milk per pound of cheese 12.06 pounds; average price per pound of cheese 12.56 cents; average price per pound of fat, 31.63 cents; average cheese per pound fat 2.72 pounds.

A vote on the matter of whether or not artificial refrigeration should be installed showed patrons were in favor of the plan.

Cheesemaker Douglas Rowe addressed the meeting briefly thanking patrons for their cooperation during the preceeding year and soliciting their continued support. Officers for the year 1940 were elected as follows: President and secretary, Earl McAdam; auditor, Charles Hoard; directors, H. Whitton, William Jeffs, Charles Hoard, A. Parr, R. Anderson and F. Heagle.

Apsley Orangemen Hold Card Party

APSLEY, an. 16 (ENS). — The local Orangemen held a card party on Wednesday evening in the Orange Hall. Several tables of euchre were played and an enjoyable evening spent. Lunch was served afterwards. Another card party will be held in two weeks' time.

Anglican Guild.

The first meeting of the New Year was held by the St. George's Anglican Guild on Thursday evening at the home of Mrs. Charles Smith. In spite of a stormy night, 14 ladies attended. Rev. F. McMulken was also present. Mrs. J. Downing, president, opened the meeting with prayer especially for our soldiers at home and overseas. Six pairs of socks were turned in and more yarn distributed. A committee of two was formed to attend the school meeting in regard to amusements for school children in the play ground. Mrs. Bullied, treasurer, gave the financial report. Over $90 was made during the past year, leaving a good balance on hand.

Mrs. Bullied gave a report on the Sunshine Committee. Quite a few sick calls had been during the past month. A card party was planned for the evening of January 22, after the annual vestry meeting to be held in the Parish Hall, with a pot-luck supper at between 5 and 6 p.m., the party to be held at the home of Mrs. J. Downing.

A Leap Year dance was also planned for February. The meeting closed with prayer by Rev. F. McMulkin. Lunch was served by the hostess and a social hour enjoyed.

Mrs. H. McColl and Mrs. C. McColl spent a few days last week with the former's mother, Mrs. W. Earnshaw, Burleigh Highway.

Mrs. W. Lean returned on Thursday after a two weeks' visit with her son-in-law and daughter, Rev. Gordon and Mrs. Hazelwood, Ben Miller.

Mrs. W. Hales is home again after several weeks spent with her son and daughter-in-law, Mr. and Mrs. Russell Hales.

Carmen Cobby of Timmins is visiting friends in this vicinity.

Church At Lakevale Elects Officers

FOWLER'S CORNERS, Jan. 16.—(ENS) — The annual meeting of the congregation of Lakevale Presbyterian Church was held in the church on Thursday evening, with K. A. Murray acting as chairman.

The reports showed the church to be in an excellent financial condition, with a substantial balance on hand to start the New Year.

Reports were given by the following: secretary, Bob McAdam; treasurer, George Tully; auditors, Melville Deyell; ladies' aid, Mrs. M. Deyell; sunday school, Mrs. Bob McAdam; no report was received from the Mission Band.

Dave McAdam was elected to the Board of Management, replacing K. A. Murray who resigned.

The officers for 1940 were re-elected for the coming year: secretary, Bob McAdam; treasurer, George Tully; auditors, Melville Deyell, Neal Millen; flower committee, Mesdames Dave McAdam, Sid Tully and George Tully; Mrs. Eva Deyell will be organist.

At the conclusion of the business period, refreshments were served by the ladies.

COMBAT RHEUMATISM

Rheumatism is often caused by uric acid in the blood. This blood impurity should be extracted by the kidneys. If kidneys fail, and excess uric acid remains, it irritates the muscles and joints causing excruciating pains. Plan to help prevent rheumatism by keeping your kidneys in good condition. Take regularly Dodd's Kidney Pills—for half a century the favorite kidney remedy. 10b

Dodd's Kidney Pills

Trent W.I. Proposes To Buy Building

TRENT RIVER, Jan. 16. —(ENS) —The January meeting of the Women's Institute was held Thursday afternoon at the home of Mrs. James Cook with an attendance of seventeen and four visitors. Mrs. George Brooks, the recently appointed president was in the chair. Secretary, Mrs. M. Wight read the roll call which was responded to by "Laws we should observe". The motto: "Wise laws make a contented people" was read by Mrs. W. C. Inkster.

A letter from one who is confined to the house through illness, was read expressing appreciation for being remembered by the members.

A letter from the Hydro Electric Power Commission of Ontrario, Engineering Department, regarding street lights for Trent Bridge, pointed out that the matter can be taken care of by a slight amendment in the street lighting contract between the Hydro Commission and the Township of Seymour and the former are having their legal department amend the contract accordingly and as soon as this is done contracts for the Townships approval will be forwarded.

A letter from the Health League of Canada regarding subscriptions for the magazine "Health."

A letter from the Department in connection with report of war work accomplished by the Women Institute, accompanied by an attached report form to be filled in.

The members discussed the matter of purchasing the building now occupied by war workers for Red Cross work, and a committee composed of the Board of Directors; Mrs. H. Mann was named to take the place of Mrs. W. Glenn and Mrs. Thomas J. Brown to find out particulars.

The meeting was turned over to Mrs. F. Ruttan, for the program as follows: Paper on Legislation by Mrs. C. Price (of Havelock) who dealt with franchise and how we are governed. Vocal solo, "An Old Fashioned Town," Mrs. M. T. Lean with Miss Margaret Brown at the piano; community singing; contest. "Parts of the human body" was in charge of Mrs. James Cook, the prize was won by Mrs. Earl Greenly.

The demonstration of "How to serve Afternoon Tea was given in the serving of lunch.

Supervises Morale

Russia, dismayed over the failure of the Finnish campaign, has sent General L. Z. Mekhlis, highest political army commissar, to the front to 'supervise the soldiers' morale," according to a report. He will be aided by new commissars in "reorganizing the spirit" of the troops.

Mary Anderson Honored By Belmont W.I.

HAVELOCK, Jan. 16 — (ENS).— There were over a hundred guests present at the Belmont township hall on Friday evening, January 12th, as the Belmont Branch Women's Institute were hostesses for a lovely miscellaneous shower in honor of one of their young members, Miss Mary Anderson, daughter of Mr. and Mrs. William E. Anderson, the honored guest is to be married the middle of January to Roy Marshall Bawden, of Toronto, son of Mr. and the late Mrs. S. A. Bawden of that city.

Entertainment during the evening was provided by several of the guests. A piano duet was played by Mrs. D. J. Holdcroft and Mrs. D. D. Kirk of Havelock; two readings by Mrs. George Brooks and Mr. Clifford Kennedy; and a piano solo by Mrs. Donald Anderson. Little Misses Jacqueline Sanders and Elinor Wannamaker of Havelock, garbed as a bride and groom, sang as a duet, "I Love You Truly", and Messrs. Archie Cumming and Jim Rogers of Belmont Lake mystified the gathering with an assortment of magic tricks. Afterwards dancing was much enjoyed and lunch served.

The Institute presented Miss Anderson with a large wall mirror, during the program, the presentation being made by the president, Miss Iva Smith and the accompanying address read by Mrs. H. L. Scott. The bride-to-be was also the recipient of many beautiful miscellaneous gifts, among which was a handsome bed lamp, from the members of her class, "Belmont Young Entertainers" of which she was the leader.

United W.A. Meets

Red Cross work was resumed by the Womens' Association of Rush Point United Church when they met for the first time in the new year on Friday afternoon at the home of Mrs. Ross Hart, "Rush Point Lodge". The meeting was conducted by the president, Mrs. E. Curtis, and the scripture lesson read by Mrs. Frank Pollock.

Several pairs of completed socks were handed into the wool secretary and more yarn distributed. It was decided to quilt the blocks for the hospital quilt at the next meeting, Thursday, January 25 at the home of Mrs. J. R. Pollock.

Afterwards a dainty lunch was served by the hostess, assisted by Miss Lois Hart and Mrs. J. Seeney.

Marmora Friends Honor Newlyweds

MARMORA, Jan. 16 — (ENS). — A miscellaneous shower was tendered Mr. and Mrs. Cecil Holland in the White Hall on Friday evening with relatives and friends from Madoc township joining those in the village in an enjoyable function. The newlyweds were the recipients of many useful gifts and Mr. Holland responded on behalf of both to the address which was read.

Dancing was the order of the evening with Charles Campion and Bert Kouri furnishing the music. Refreshments were served near midnight.

The weekly card party at the Separate school on Friday evening was marked with a good attendance. The prize winners were: Euchre, Richard Moloney and Miss Marguerite Doyle; bridge, Mrs. L. P. Hughes. Bingo was played and following lunch, dancing enjoyed with Harold Auger and John McAvoy furnishing music.

Mr. Hugh Shannon, veteran farmer and carpenter of Marmora township, quietly celebrated his eighty-seventh birthday on Wednesday.

Quite a number of residents of Marmora and Deloro attended the miscellaneous shower tendered Mr. and Mrs. Clifford Robertson at Blairton on Friday evening.

CHURCH PLATE STOLEN

A gold paten, a relic of pre-Reformation days and one of the few pieces of church plate which escaped Henry VIII's destruction of the monasteries, has been stolen from the 13th Century chapel in Bristol (England) Cathedral.

To Soften Blackout

In the early weeks of the war, more casualties were suffered in England as the result of blackout accidents than in the front lines. To partially relieve the situation, these lights have been devised. They are planned for use with low-intensity street lighting, and direct their beams directly downward—not upward or outward where they might give a clue to raiding aircraft. This particular model is designed to fit on London's gas lamp standards.

Record Hop Ends On Ocean Isle

RIO DE JANEIRO, Jan. 16—(AP) —The Italian embassay announced that the Italian airplane seeking a world's distance record landed on the Brazilian island of Fernando Noronha at 12:45 p.m. (10:45 a.m. EST) today about 3,000 miles short of her goal in Patagonia.

Under command of Colonel Angelo Tondi the Italian plane took off from Rome at 8:20 a.m. Sunday.

It had been in the air 34 hours and 25 minutes and had covered about 4,400 miles of the projected flight at the time given for the landing.

The mark fell far short of the world record of 7,162 miles established by two British Royal Air Force planes Nov. 5-7, 1938, in a flight from Ismailia on the Suez Canal to Darwin, Australia.

Tondi reported earlier in the day his fuel was escaping through a leak and he was proceeding on two motors trying to reach Fernando Noronha.

Euchre At Hastings Successful Affair

HASTINGS, Jan. 16 (ENS).—The third of the series of progressive euchres was held under the auspices of Hastings L.O.L. No. 558 on Friday evening.

Games were supervised by Bro. Arthur Beamish, and after a series of 12 games had been played the high score for the ladies was won by Mrs. Roy King and Mrs. Bert Preston, the latter winning the prize by a draw. Mrs. E. Jones was winner of the ladies' second prize. Roy King won the gent's first prize and Winnifred Beamish the second prize, playing as a gent. Mrs. Alex Smith was the lucky chair winner.

Following the euchre, songs by Mr. Learl Humphries and step dances were then enjoyed to music was provided by Messrs. Donald and Arthur Beamish, Wynnifred Beamish and H. White.

They Make Delicious Tea

"SALADA"

TEA BAGS

Jewels Presented Two Members At Havelock Eastern Star Rite

HAVELOCK, Jan. 16—(ENS). — Many visitors were in attendance for the annual installation of officers in Prosperity Chapter No. 63, the Order of the Eastern Star, Havelock, held last Thursday evening, which was preceded by a sumptuous banquet, catered by the members of the Eastern Star Patriotic Society and served in the dining-hall at the Masonic Temple.

Guests were present from Peterborough, Toronto, Marmora and Madoc.

The tables were attractively laid with white linen and gleaming silverware, to which red roses and candles added a decorative touch. The toast to the King was proposed by Associate Patron Bro. Walter Nobes and the toast to the guests by Worshipful Matron, Sis. Minnie Williams. The latter was responded to by Bro. Rev. Dr. Fletcher of Marmora. Following the banquet, the gathering went to the Eastern Star lodge rooms located in the Orange Hall.

The installation ceremony was conducted by P.W.M. Sis Susan Butters of Toronto, assisted by P.D.D.G.M. Sis. Rose Sexsmith of Peterborough as installing marshal; P.W.M. Sis. Beavie Hoffman, of town, as chaplain, and Bro. E. Rice, of Madoc, as patron. During the installation three vocal solos were contributed by Sis. G. M. Todd, of Peterborough, accompanied by Organist Sis. L. M. Greenslade, of the same city. The numbers included, "O Master Let Me Walk With Thee," "Star of the East," and "My Task." An impressive floral ceremony was conducted in addition by W.M. Sis. Hazel Watson of Friendship Chapter, Toronto.

The officers installed were as follows: Worthy Matron, Sis. Minnie Williams; Worthy Patron, Bro. Walter Nobes; Associate Matron, Sis. Rosa Wells; Secretary, Sis. Georgina Nobes, P.W.M.; Treasurer, Sis. Mary Hill; Chaplain, Sis. Ethel Williams; Marshal, Sis. Alice Sabine; Conductress, Sis. Agnes McNeely; Assistant Conductress, Sis. Ada Russell; Organist, Sis. Addie McCutcheon; Adah, Sis. Joyce Bell; Ruth, Sis. Luella Hubbel; Martha, Sis. Helen Mathison; Esther, Sis. Thelma Pressick; Electa, Sis. Myrtle Lavender; Warder, Sis. Ida Chard; Sentinel, Sis. Tillie Bowen.

A Double presentation of jewels to Past Worthy Matron, Sis. Georgina Nobes, and to Past Worthy Patron, Bro. Walter Nobes, was carried out in a unique ceremony conducted by W.M. Sis. M. Williams, assisted by several of the other executive. The jewels were presented to the couple in a miniature treasure chest. The retiring Worthy Matron was in addition presented with a gift from the Cordova members of the Chapter.

The newly installed Worthy Matron, Sis. Minnie Williams, gave each member of the installing staff a piece of her own handiwork as a gift, while she herself received a corsage and gift from her father and mother, Mr. and Mrs. W. Williams, and a gift from her sisters, Mrs. R. Williams and Mrs. A. Russell.

Short addresses were heard from several of the newly installed executive and visitors, following the installation ceremony. The Chapter room was attractively decorated for the occasion with flowers and streamers, red being the predominant color.

Paper Workers Plight Bared

TORONTO, Jan. 16 — (CP). — Plight of workers in the paper and sulphite industry of Northern Ontario, operating on short time for a long while past, is being laid this week before the Ontario Government in a series of conferences.

Deputations from many Northern Ontario points were in Toronto today to see Hon. Peter Heenan, Minister of Lands and Forests, and Hon. Eric Cross, Minister of Municipal Affairs.

Brief of the deputations said that the industry has operated only 50 per cent. of capacity for two years and that the reserves of employees are used up. Affected are Iroquois Falls, Ansonville, Smoothrock Falls, Sault Ste. Marie, Fort William and Port Arthur.

The Deputations asked that construction of new mills be banned until the productive capacity of the present ones is overtaken by demand. It was said that the expansion of the 1920's resulted in the industry being capitalized and built up beyond needs for years to come.

Curve Lake Aid Elects Officers

CURVE LAKE, Jan. 16. — The monthly meeting of the Ladies' Aid was held at the home of Mrs. Ellwood Coppaway, Wednesday afternoon. Mrs. Coppaway, president for 1939 was re-elected for the new term. Other officer were vice-president, Mrs. Walter Jacobs; secretary, Mrs. Wellington Irons; treasurer, Mrs. James McCue. All members were present including Mr. K. Brenton, minister in charge. Refreshments were served at the close of the meeting.

The Government of Nicaragua is warning merchants not to increase prices.

ESCAPE much of the MISERY OF COLDS

Use specialized medication for nose and upper throat where most colds start

Helps Prevent Colds Developing—Don't wait until a miserable cold develops. At the very first warning sneeze, sniffle, or nasal irritation—put a few drops of Vicks Va-tro-nol up each nostril immediately. Used in time, Va-tro-nol helps to prevent the development of many colds.

Clears Stuffy Head, Too—Even when your head is all clogged up from a neglected cold, Va-tro-nol brings comforting relief. It quickly clears away the clogging mucus, reduces swollen membranes, helps to keep the sinuses from being blocked by the cold—lets you *breathe* again.

FEEL its tingling medication go to work

VICKS VA-TRO-NOL

Used in more homes than any other medication of its kind

THE CANADIAN DEPARTMENT STORES LIMITED

STORE HOURS—9 a.m. to 5.30 p.m. Saturday, 9 a.m. to 9.30 p.m. DIAL 5721

C.D.S. Parade of Values

Stamped Cotton PILLOW CASES

Closely woven Horrockses' cotton Pillow Case that should give excellent wear. Bleached snowy white—hemstitched hems — assorted floral and cutwork embroidery designs. Pair .... **.69**

—Main Floor, C.D.S.

51" x 51" Stamped Oyster Linen Table Cloths

Fine, close quality oyster linen Cloths, about 51 inches square. Stamped in one corner in three attractive designs. Wide hemstitched hems. Each ... **1.69**

—Main Floor, C.D.S.

Green Top Card Tables

Any home needs two or three of these handy tables, suitable for playing cards or as tea table, etc. Heavy hardwood frame and legs in natural shade. Size 29" x 29". C.D.S. Parade of Values, each **1.29**

—Basement, C.D.S.

Extra Special! Smart Shoes

Here is a saving in women's shoes that regularly sold at a much higher price. They're factory seconds in calf leathers in novelty styles. Black, brown and navy. Sizes 4 to 8 in the lot. C.D.S. Parade of Values, Pair **1.19**

—Main Floor, C.D.S.

THE CANADIAN DEPARTMENT STORES LIMITED

Tomorrow
VERY COLD; SCATTERED SNOW.

The Peterborough Examiner

Last Year
MAXIMUM 22 - MINIMUM 8

VOL. LXXXIII, No. 14 — PETERBOROUGH, WEDNESDAY, JANUARY 17, 1940 — ★★ — PRICE THREE CENTS

WOMAN 53, GRANDDAUGHTER 11, PERISH IN FIRE

Drew, Hepburn Turn Guns On Mackenzie King Regime; Charge War Effort Lagging

Assail Delay In Equipping Canadian Forces, Score Treatment Of Men Who Quit Jobs To Enlist And Failed—2-Year Bill Changed

TORONTO, Jan. 17—(CP).—The Ontario Legislature turned today to consideration of the Government's bill for extension of the terms of municipal officials to two years, after a broadside by leaders of both major parties against conduct of the war effort by the Federal administration.

Lieut.-Col. George A. Drew, Conservative leader, roused the House yesterday after a succession of quiet sittings by attacking the Dominion Government's "inefficiency" in prosecution of the war, and his words were echoed and enlarged upon by Premier Mitchell Hepburn.

The legislation governing municipal terms, called the Local Government Extension Act, was brought in before the leaders trained their guns yesterday by Hon. Eric Cross, Minister of Municipal Affairs. One-year extension of the terms of municipal officers in office on February 1, 1941, is provided in the bill, but electors in any municipality may vote themselves out of the Act's provisions and retain annual elections.

Mr. Cross said the Government did not wish to divide public opinion on the matter in time of war and was dropping any move to make the extension compulsory. Another change from original intention is that the bill will not become effective until after the next municipal elections.

Included in the Act's provisions are municipal councils, school boards, technical school boards, utilities commissions, transportation commissions, library boards, parks boards, police village boards, and generally all municipal bodies appointed or elected for a definite term.

The question set forth in the Act to be asked of the electors in these municipalities deciding to take a vote is: Are you in favor as a war-time measure under the Local Government Extension Act, 1940, of the municipal council elected for 1941 holding office for the term of two years?

Mr. Cross said the purpose of the bill was economy in war time.

Condemn King Regime.

In a surprise speech, Col. Drew condemned alleged inefficiency by the Government of Prime Minister Mackenzie King and found himself

DREW, HEPBURN
(Continued on Page 8, Column 2)

Novel Newspaper

Pictured here is Ralph McA. Ingersoll, president of Publications Research, Inc., which has announced the publication of a new newspaper in New York city, scheduled for appearance starting June 1. The paper will be small in size, carry no advertising, and sell for 5 cents a copy. Mr. Ingersoll has been a mining engineer, New York reporter, managing editor of the New Yorker magazine, editor of Fortune and publisher of Time, the news magazine.

Ald. W. Stocker Makes Reply To His Critics

The following statement has been received from Alderman Walter Stocker in reply to a resolution of the Canadian Legion demanding an apology for his criticism of Dr. G. Murray Fraser, Medical Officer of Health, now overseas with the First Canadian Contingent. Alderman Stocker has always contended in Council and as a member of the Board of Health that the public service of the city affecting the well being of the people should be regarded as more important than the police and fire departments, or at least rating on par with them, and in the following letter he asserts that his strictures were directed at Dr. Fraser only in his capacity as Peterborough's Medical Officer of Health.

Editor,Examiner,
City.

Dear Sir.—Replying to the vote passed by the Canadian Legion, requesting that the City Council censure me for my remarks regarding Dr. Fraser, made in Council, January 8, may I state emphatically that I did not wait until Dr. Fraser had enlisted and gone away before I expressed my criticism of his services as Medical Officer of Health.

I have repeatedly criticized Dr. Fraser's services to the city for more than a year at the Board of Health meetings, and Dr. Fraser was always present. He knew that I considered he was falling down on the job of managing our public health work, and he knew my reasons for thinking so.

Although I recommended Dr.

ALD. W. STOCKER
(Continued on Page 2, Column 2)

Girl Teacher Badly Injured In 2-Storey Sub-Zero Leap; Six Others Burned, Frozen

Home, 3 Miles From Lonely Mountain Grove Little North Frontenac Hamlet Burns Before Mile Dash Brings Neighbors

MOUNTAIN GROVE, Ont., Jan. 17—(CP).—A 53-year-old woman and an 11-year-old girl were burned to death early today when fire destroyed a home three miles north of this Frontenac county village. Seven other occupants of the house suffered burns and frost bites.

The dead are Mrs. Adeline Barr and her granddaughter, Irma Barr. Most seriously injured was Isabel Watchorn, a school teacher staying at the house, when she jumped from an upstairs window to safety.

The two-storey frame house burned quickly and was destroyed. The cause of the blaze is believed to have been overheated pipes. It has not been decided if an inquest will be held.

Others in the house were the owners, Mr. and Mrs. Earl Barr, parents of Irma, and their son Cyril; Mr. and Mrs. Victor Peterson and their son Carl.

Cyril also jumped from a top-storey window to escape the flames and suffered serious injury.

Peterson had arisen before the others and lighted the fire while the others slept. He absented himself from the house for a few minutes and on his return found the residence in flames. He sounded an alarm and Earl Barr ran to the home of Robert Cox, a mile away, to seek help. He suffered severe frost bites on his journey in the zero weather.

District residents rushed to the Barr home but could do nothing to save the structure, although none of the other smaller buildings about the home caught fire.

Mountain Grove is 65 miles north of Kingston.

Mercury Bows

Zero	
—18	Campbellford
—20	Peterborough
—21	Norwood
—22	Warsaw
	Lakefield
—24	Hastings
—25	Millbrook
—35	Bancroft

County Warden

Reeve John McColl of Asphodel who was elected Warden of Peterborough County after a three-cornered fight yesterday. He is entering his fourth year as Reeve, his sixth year in municipal service.

Blast Kills Two Rocks Area For 20 Miles

GIBBSTOWN, N. J., Jan. 17. —(AP)— Two men were killed today and a third was injured in a nitroglycerine explosion that wrecked a unit of the Dupont Company Powder Works and shook an area of 20 miles.

A company announcement listed the dead as:

Earl Leslie Harbison, 30, Clayton, N. J.

Edward M. Bundens, Jr., 31, Paulsboro, N. J.

Although 500 yards away from the blast-torn unit of the Repauno plant of the company here, Raymond Hicks, Gibbstown, was injured by the explosion.

It was part of what employees term the "N. G. line"— A scattered row of buildings where nitro glycerine is used in making high explosives.

The shock was so great that it led to reports the tri-state area of New Jersey, Pennsylvania and Delaware had been shaken by an earthquake. The plant is about 20 miles south east of Philadelphia.

At least 20 persons have been killed in other explosions here. The most serious explosions damaged the plant in January, May and October of 1916—taking 18 lives.

Workers in factories along the Pennsylvania side of the river, said they could see a cloud of smoke rising from the vicinity of the powder works.

Thousands of telephone calls showed the shock of the blast was felt in Philadelphia and for 15 miles around the plant.

The plant manufactures high explosives, dyes, acids and other products of the E. I. Dupont De Nem-

BLAST KILLS TWO
(Continued on Page 2, Column 1)

Belgians Keep Army Alert; Finns Advance Near Salla; Hint Major Victory In Sight

Red Bomber's Maps Trace Routes To Norway, Sweden

HELSINGFORS, Jan. 17. — (AP) —Finnish troops, fighting in sub-zero weather, were reported driving the Russians back in the Salla region and advancing towards a new victory today.

Today's army communique laconically confined itself to the assertion that "our troops are fighting successfully in the direction of Salla," Finland's eastern border just above the Arctic circle.

However, other Finnish sources said developments in the Salla sector raised hopes of further successes.

The Finns reported they had routed a Russian Company north of Lake Ladoga, killed 70 men and capturing two tanks.

The Finnish Air Force, the army announced, carried out several bombing raids on enemy columns and concentration sites. One Russian plane was reported shot down.

A Swedish police chief studying Finnish air raid precautions said maps taken from captured Russian airmen showed detailed routes from a Soviet airfield southwest of Leningrad to points in Sweden and Norway.

"This looks like evidence they ex-

BELGIANS KEEP
(Continued on Page 2, Column 2)

Boosting Air Force Ready For Tanks Says Belgian Chief

BRUSSELS, Jan. 17 — (AP). — Mobilization steps which Belgium took over the week-end, calling technicians to the colors—a stage next to complete mobilization—are to be maintained "for some time," General Henri Denis, Deefnce Minister, said in an interview to-day.

"Our information and general impressions made it necessary," he said, "We must always be alert."

The cold has affected defence plans somewhat, he said, because invading troops could cross on the ice, although boats have been busy keeping defensive waterways free. All necessary trench digging was completed before the freeze, which improved the trenches, General Denis said.

Asked about the Finnish war, General Denis said it was comforting for Belgium and similar countries to see it demonstrated that a small country and a small army, if adequately equipped and commanded, could face a much stronger enemy.

"It proves to us," he said, "that we made no mistake in our armaments and no one is better equipped than Belgium against tanks, thanks to our 4.7 anti-tank guns.

BELGIANS KEEP
(Continued on Page 2, Column 3)

Sudbury Creaks In 34 Below To Top Ontario

TORONTO, Jan. 17 — (CP). — A wave of bitter cold swept down through Ontario to-day, sending the mercury in most districts to the lowest points for the winter so far.

Lowest temperatures were reported from Northern Ontario. At Sudbury, driving cold winds sent the mercury down to 34 below zero, while North Bay experienced a minimum of 24 below.

Meanwhile reports from all points in the Province indicated that snow crews had succeeded in clearing away the last drifts hanging over from the heavy week-end storm.

In Eastern Ontario temperatures ranged from 13 to 22 below zero, while Toronto and district was comparatively warm at a few notches below the zero mark.

In western Ontario temperatures hovered just below zero with a gradual rise forecast by the London airport meteorological bureau. At Galt, the mercury skidded 19 degrees during the night to 3 below zero.

The cold wave was accompanied with brilliant sunshine and little wind was reported.

Lumbermen Like It

In Sudbury district cold weather was pronounced ideal for lumbermen and timber was beginning to move over the northland trails.

SUDBURY CREAKS
(Continued on Page 2, Column 3)

Ski Troops Rout Reds; Weather 51 Below Zero

By THOMAS HAWKINS
(Associated Press Staff Writer.)

WITH THE CENTRAL FINNISH FORCES IN RUSSIA, Jan. 17 — (AP). — Here in the rugged, wooded hills east of Lieksa, Finnish soldiers are holding a front five to 10 miles within Soviet Russia, guarding two vital highways, 45 miles apart.

By automobile, horse-drawn sled, and afoot I visited this front an hour after Finnish ski troops had routed a patrol of 60 Russians in the marrow-chilling cold.

In parts of Finland, the cold ranged down to 51 degrees below zero, making major military operations virtually impossible. It is the severest winter in 25 years.

Only in the skirmish here, where the temperature was 30 blow zero, and in a vain Russian attack north of here on the Salla front, was there any action.

SKI TROOPS
(Continued on Page 8, Column 4)

Hints Pulpwood Export Used For Newsprint

TORONTO, Jan. 17 — (CP). — Whether Ontario pulpwood exported to the United States is being used for the manufacture of newsprint, even though exported under affidavits it is not to be so used, was the question raised to-day by Conservative Leader George Drew in the Select Committee of Ontario Legislature investigating administration of timber resources.

Hon. Peter Heenan, Minister of Lands and Forests, resumed testimony as the committee under the chairmanship of Hon. Paul Leduc, Minister of Mines, resumed its inquiry. Mr. Heenan presented several statements concerning timber cuts, particularly in the Thunder Bay area from where the chief export is.

Mr. Heenan said he was satisfied that the export of Ontario pulpwood, 612,000 cords in 1939, was not being used to make products that compete with Ontario mills. Affidavits were taken from exporters and from buyers to forestall its use in newsprint, manufacture. The Ontario mills manufacturing the same classes of paper that are made by the United States mills using Ontario pulpwoods are working full time, said the minister.

Col. Drew said he still held to the belief it would be proper to prohibit export "within reasonable limits" to encourage production in Ontario.

"It is of the utmost importance your department assure itself that the pulpwood exported is not actually being used for some other purpose than intended," he said to Mr. Heenan.

OSHAWA CONTRACT LET.

OTTAWA — (CP). — The Public Works Department announced today the Frontenac Construction Company of Toronto has been awarded the contract for construction of a new post office and Customs building at Oshawa, Ont., at $234,350.

May Be Into War Any Moment Italians Warned

ROME, Jan. 17.—(AP)—Ettore Muti, secretary of the Fascist party, warned Italians today they might be compelled "at any moment" to fight in the war.

His warning was published after a conference with party leaders from 26 provinces.

The communique advised the Italian people not to be too greatly impresed by "the recent demonstration of international sympathy."

"There is no need to lull oneself with the illusion that Italy's present situation wih regard to war may last forever," Muti declared. "Fascist Italy may face the necessity and duty at any moment of picking up arms.

"It must therefore be prepared in its resources and above all in its spirit. It is well to add that it is absurd and dangerous to derive too much satisfaction from recent demonstrations of international sympathy which are without justification or foundation and not even in harmony with the true sentiment of the Italian people which has learned not to forget the history which it has learned not to forget the history which it has lived dramtically, especially in these recent times."

Muti's announcement said relaxation of Fascism's "anti-democratic, anti-Bolshevist and anti-Bourgeois policies would be pernicious, particularly at the present time."

Truck Driver Hurt

BELLEVILLE — (AP). — Herbert Hewton, 32, tractor driver for the Sawyer Stoll Lumber Company at Massanoga, 100 miles north of here, was brought to hospital in Belleville today in a critical condition with injuries suffered when he was crushed by a falling tree in the bush. Hewton suffered a fractured back, fractured leg and internal injuries.

Seek To Prohibit Interference By Employers

TORONTO, Jan. 17. —(CP) — Legislation to prohibit interference by employers with workers in exercising their right to form or join a labor union, was asked today of the Ontario Government by a deputation from the Trades and Labor Congress of Canada.

The deputation's brief said labor desired to avoid all unnecessary controversy in the present critical period. The Government could aid by passing the legislation suggested and also by giving labor representation on boards and commissions where labor's interests are particularly effected.

Other points in the brief were:

Enactment of legislation to prohibit the issuance by local judges of injunction in labor disputes until both parties to the dispute have been afforded an equal opportunity to be heard.

SEEK TO
(Continued on Page 8, Column 4)

War Loan Goes Over Top By $50,000,000

OTTAWA, Jan. 17 — (CP).—Canadians on the home front gave an enthusiastic answer to the Government's appeal to support the $300,000,000 war loan and in two days oversubscribed the issue by nearly $50,000,000.

In a final burst of buying, investors swamped war bond dealers and late last night the Bank of Canada, on behalf of Finance Minister Ralston, announced that the loan was "over the top" with cash subscriptions to the close of business yesterday totalling $248,804,500.

Books Remain Open

Officials of the bank expressed "extreme satisfaction" at the response to the offering and said that the books of the 12-year 3¼-percent. interest loan will remain open in order that small subscribers, particularly those in the more distant parts of Canada, may have an opportunity to enter their applications.

Such subscriptions, however, can only be taken subject to allotment. The total issue will be limited to $200,000,000 and subscriptions not already confirmed cannot be allotted in full.

Financial experts said that the books probably will be closed tomorrow night as it was suggested earlier that three days were necessary for all citizens wishing to participate to get their orders registered. When the loan was originally announced it was stated that the books were to be open a maximum of two weeks, but could be closed at any time at the discretion of the Finance Minister.

This Dominion of Canada issue was a $115,000,000 loan to cover note issue by the Bank of Canada and the great bulk of the bonds still is held by the Bank of Canada. Col. Ralston said he would accept offers to convert whatever of these bonds

WAR LOAN
(Continued on Page 8, Column 4)

The Weather

The Examiner's Barometer	Peterborough Temperatures
Noon - - 29.18	To-day:
	Night low - *19
	Noon - - *9
	Yesterday:
	Highest - - 10
	Lowest - - *12
	One Year Ago:
	Highest - - 22
	Lowest - - 9

*=Below zero

Below at 7 a.m.

Temperature at 7 a.m. to-day of 30 degrees below zero was one degree lower than the previous sub-zero mark registered during the current winter on January 7.

Weather Forecast:

Lower Lake Region — Moderate northerly winds; mostly fair and decidedly cold to-day and Thursday; snow-flurries in western districts.

Georgian Bay — Moderate northerly winds, partly cloudy and decidedly cold to-day and Thursday, with snow-flurries.

Northern Ontario — West and north-west winds, mostly fair and decidedly cold to-night and Thursday.

Ottawa and Upper St. Lawrence Valeys — West and north-west winds; generally fair and decidedly cold to-day and Thursday.

Lake Superior, Kenora and Rainy River — North-westerly winds; fair and decidedly cold to-day and Thursday.

Manitoba and Saskatchewan—North-westerly winds; fair and decidedly cold to-day and Thursday.

Alberta — Northerly winds; partially cloudy and decidedly cold to-day and Thursday; light snowfalls or flurries in southern districts.

Rises at 7.47 a.m., Sets 5.08 p.m.

His Hometown In Complete Ruins Finn Takes Time To Aid Stranger

By WADE WERNER
(Associated Press Staff Writer.)

SOMEWHERE IN FINLAND, Jan. 17 — (AP). — This is the story of bombing raids, a frozen nose and Finnish solicitude toward a stranger.

Like most other towns in Finland, this one was expecting another air raid, and foreign correspondents were prepared to spend part of their time in cellars.

Several of us were listening to an officer's translation of letters received from some soldiers at the front when a siren howled.

We reached for our hats and coats, intending to stroll over to an air raid shelter nearby. At that moment we were thrown off our feet by three terrific detonations in quick succession.

Glass fell all around us, and a crash on the floor above—we were on the third floor—made us think the building had been hit.

We had to make a dash for it.

The stairs were still intact, although cluttered with debris. As we ran into the street and toward an air raid shelter, we noticed the sidewalk covered with shattered plate glass from shop windows.

We stumbled into an underground refuge just as the roar of power-diving bombers warned us another cluster of bombs was about to hit.

Beat Bombers To It.

They did, but we already were under cover with about 50 other persons at least one-third of them women.

After an uncomfortable two hours, we came back to street level. The thoroughfare had been turned into an inferno of smashed and blazing buildings.

Office chairs and desks had been blown through windows into the street. Show window mannikins lay in the snow.

As I walked along in a daze, a Finn approached me in evident alarm.

"Has he seen another bomber?" I asked myself.

But he looked straight at me, bent to the ground and scooped up a handful of snow.

"For heaven's sake," he said in Finnish. "Look out for your nose!"

He began rubbing my face with snow. Sure enough, my nose was numb.

I continued the treatment that the Finn had started, but his action has left me wondering.

What do you make of a people who, with their hometown in ruins, can take time to think of a stranger's frozen nose?

Not Beached

London, Jan. 17 (CP)

AUHTORITATIVE naval circles today denied reports that the British cruiser Exeter, damaged in the battle off Uruguay with the German pocket battleship Admiral Graf Spee, had been beached at the Falkland Islands, the British crown colony in the South Atlantic.

"The Exeter has not been beached anywhere," the naval men declared.

Cashier Skips With $447, Sees NY, Capital Too Fat At 210 For Hollywood, Gives Up

CHICAGO, Jan. 17. — (AP)— Naomi Taylor's odyssey ended today in the Summerdale Avenue police station.

She forged through a snowstorm before dawn to tell of her wanderings since Nov. 4, the day she disappeared while taking $447.62 to the bank for her employer.

Lieutenant Michael Ahern said Miss Taylor, 28, told this story:

Notified by her employer that she would be laid off from her her one-day-a-week job as cashier at a meat market she decided not to deposit the money but to have "one glorious fling and then come back and face the music."

First she flew to New York where she saw six Broadway shows. Then she flew to Washington and saw the sights. Another plane took her to San Francisco and still another to Los Angeles and Hollywood.

"I looked at the homes of many of the movie stars and tried to get a job, but I'm too fat. Men don't like fat women. That's one reason I want to go to jail—to reduce. I've tried dieting but I haven't got the will power."

Miss Taylor exhibited a card from a drug store scale. One side gave her weight—210. The other told her "fortune"—"your pleasant manners will make you many friends."

"A lot of good that will do me," she sighed.

Resignation Of Hore-Belisha Is Still Mystery To British People

LONDON, Jan. 17.—(CP Cable.)—The British press agreed to-day that the resignation of Leslie Hore-Belisha from the War Office was as much of a mystery as ever despite yesterday's statements in Parliament, but held the general view that Mr. Hore-Belisha's restraint would soon be rewarded with a new cabinet post.

"The great Belisha drama was a flop," was the way the Daily Mail summed up the House of Commons session in its headline. The newspaper mildly criticized Prime Minister Chamberlain for leaving things obscure and added:

"He cannot complain if there is continuation of the wild speculations which he deplored in his statements which he depored in his statement."

Dissecting Mr. Hore-Belisha's speech, the Mail wondered whether the former war secretary hinted that someone acted against him behind his back when he was reluctant to believe that high army officers had offended against military tradition by making "representations irregularly."

Reforms Resented.

The paper also asked whether Mr. Hore-Belisha meant that the "brass hats" resented his reforms and exerted pressure to have him removed when he said it hadn't occurred to him that "we were making an army too democratic to fight for democracy."

The Daily Herald said:

"The debate was like a mystery novel with the last chapter torn out."

It added that "it must be a serious issue, not sufficiently serious apparently in Mr. Chamberlain's eyes, to make Mr. Hore-Belisha unsuitable for a high cabinet rank in another post, but sufficiently serious to make Mr. Hore-Belisha think it not good for him to accept."

"Frankly, Mr. Chamberlain," the Herald added, "we do not believe that you have given the Commons as complete or as frank an account of what happened as the public has a right to expect."

Hannen Swaffer, political correspondent of the Herald, said: "Never in my life have I known a Prime Minister so blatantly to get away with nothing—or seen one sit down so self-righteously complacent."

Just As Well For Britain

NEW YORK, Jan. 17. — (CP) — The New York Times concluded today that it is "probably just as well" for the success of Great Britain's war effort that both Prime Minister Chamberlain and Leslie Hore-Belisha were reticent in the British House of Commons Tuesday in their explanations of Mr. Hore-Belisha's resignation as Secretary for War.

"Frank disclosures on either side, followed by a quarrelsome debate, might have satisfied public curiosity, but could only have given comfort to Germany, and perhaps valuable information as well," the newspaper said editorially. "So the riddle of Mr. Hore-Belisha's sudden resignation remains unsolved...

"The actual points at issue, and the specific cause of the final Break, may not be known until the actors in the drama write their memoirs. The events of the next fateful weeks may show whether, as a result of the

RESIGNATION
(Continued on Page 2, Column 3)

Bancroft Is 35 Below

COLDEST SPOT in all this district last night was Bancroft, where the thermometer plunged to 35 degrees below zero at 4 o'clock in the morning. At 10 o'clock it was still 30 degrees below.

Millbrook was 25 degrees below in the valley and about five degrees higher than that in the immediate district, which is on higher ground.

Warsaw saw the temperature go to 22 degrees below and at Fraserville where the mercury usually dips a good two or three degrees below other points in this district, the lowest recording was 24 below. Peterborough's official stood at 20 with south end thermometers reporting as high as 26 below.

In the eastern section of the district Hastings reported 24 below and Campbellford 18 below.

Two Nations Deny Nazi Claims

1,000,000 Men Are Under Arms In Lowland Countries

BRUSSELS, Jan. 17.—(AP)—Tension over fears of a German attack lessened today, but lowland defence forces were kept on the alert and there was an acceleration of unexplained diplomatic activity.

Both Belgium and the Netherlands followed up a weekend of military preparedness moves with official declarations that their views on the international situation were formed only on information from sources controlled by themselves.

The German version of the scare in the low countries over the possibility of a Nazi invasion to sidestep the French Maginot line was that the anxiety was "made in Paris," to "provoke" Germany into an aggresive move against those two neutral neighbors.

Belgium had found the situation sufficient to warrant calling technicians in a next-to-final mobilization step, while the Netherlands had cancelled military and naval leaves. The joint steps gave the two nations close to 1,000,000 men under arms.

John Cudahy, the United States ambassador who arrived here early today from Dublin by way of Paris, was understood to be under urgent orders from Washington to assume full powers as quickly as possible. He is former minister to Ireland.

The coming of the American envoy was on the heels of unexplained consultations between the Belgian foreign minister, Paul Henri Spaak, and the ambassadors of Germany, Great Britain and France.

Continue Coal Imports

A Belgian economic delegate, who just returned from Germany, is reported to have arranged for continued imports of German coal and smoother passage of Belgian exports to Germany.

The delegate, Director of Commercial Treaties at the Foreign Office, went to Berlin late last month, primarily concerned, it was said, with the coal question.

It was understood at that time Belgium could not continue indef-

TWO NATIONS (Continued on Page 8, Column 4)

MORE ABOUT—

Blast Kills Two

(Continued from Page 1)

ours Company. It employs several hundred persons.

Paul C. Kaiser, general manager of the works, said the extent of Hicks' injuries had not been determined.

Residents of a half-dozen southwestern New Jersey towns and of parts of Philadelphia 12 miles north, crowded sidewalks for half an hour after the mid-morning shock—fearing an earthquake.

Most distant report of the shock came from Lakehurst — 65 miles away.

HOMESICK PANDA

WHIPSNADE, England—(CP)—Sung, one of London Zoo's three giant pandas has been sent back to London from her evacuation billet here. She seemed to be pining, and officials decided she was homesick.

Royal Canadian Air Force Has Tripled In Strength Since Starting Of The War

By WALLACE WARD
(Canadian Press Staff Writer.)

OTTAWA, Jan. 17.—(CP)—The Royal Canadian Air Force has tripled since the war started and still is growing by leaps and bounds. That the structure is steady and the growth orderly arises from the foundation having been soundly laid in time of peace.

Even a year ago Canada had an Air Force that seem a uny thing beside the air arm of any leading world power but none could criticize the efficiency of this peacetime force. Man for man, it was even then the equal of any in the world.

The small R. C. A. F. which started out as the Canadian Air Force in 1920 and obtained the "Royal" prefix in 1924, grew slowly but efficiently and when Canada faced a national emergency last Autumn, the small permanent force provided a perfect nucleus for the rection of a wartime air force.

Operating on a restricted budget and thus with comparatively aged equipment, the R. C. A. F. from the start chose its personal carefully. Foremost in the building of the young force was its present head, Air Marshal G. M. Croll, who joned up February 18, 1920, the day on which the order-in-council creating the Canadian Air Force was signed.

Air vice-Marshall Croll took over actual command of the force, however, only on January 1, 1934. Necessarily small, the R. C. A. F. could well afford to be selective, with the result that the cream of the output of Canadian Universities formed the skeleton of the wartime air force being built up today.

Commissioned officers in the Air Force were required to be graduates of the Royal Military College at Kingston, Ont., or engineering graduates of some recognized university. Airmen and non-commissioned officers had to be graduates of technical schools or with similar scholastic attainments.

It has been from such material that the Air Force now draws its key men. Experience under actual service conditions in air stations across Canada has seasoned the permanent force personnel. In recent months they have had actual service types, the latest models of British military aircraft, to work with. More are on order.

Hard years of study, of actual experience in mapping, air photography, in flying under adverse weather conditions, fitted the per-

ROYAL CANADIAN (Continued on Page 8, Column 3)

MORE ABOUT—

Ald. W. Stocker

(Continued from Page 1)

Fraser's appointment, I was satisfied some time ago that he was not measuring up to the job, and I so stated almost regularly at meetings of the board.

I have always been frank on my criticisms of civic officials who I found were not doing their work in the best interest of the city. It may be recalled that I criticized Dr. Fraser's predecessor in office of Medical Officer of Health. He also served in the last war with great distinction. However, I satisfied myself that under his direction affairs of the department were not going satisfactorily. I satisfied the City Council of this fact also, with the result that changes were made that have saved taxpayers tens of thousands of dollars and improved the services of the department.

Perhaps the citizens have forgotten these facts, because sometimes they forget rather quickly.

However, they must know that I have always been forthright and open in my criticism. I have never been a "Yes" man for anyone.

And I have tried to serve my city to my best ability, which meant getting efficiency for every dollar spent.

When I found that action which Dr. Fraser had desired and worked for in order to shut off my criticism was going to be taken by the City Council, I did express myself strongly, but no more strongly than I have expressed myself in Dr. Fraser's presence.

Dr. Fraser as a medical doctor, as a soldier, or as a gentleman I have never critized, but as a Medical Officer of Health I have done so for many months.

—WALTER STOCKER.

MORE ABOUT—

Belgians Keep

(Continued from Page 1)

pect to go some bombing in Norway and Sweden," police chief Ernest Fontell of Gothenburg, Sweden, declared.

Fontell said he was in Abo (Turku) during an air raid when the Finns forced down a Russian bomber carrying two officers and a pilot. Both officers shot themselves to avoid capture but the pilot was taken prisoner. Maps which the Russians carried, Fontell said, showed the routes to Sweden and Norway.

MORE ABOUT—

Resignation

(Continued from Page 1)

cabinet shift, there is to be a shift also in the basic policies underlying Great Britain's conduct of the war."

In another editorial, The Times discusses Britain's note to the President of Panama yesterday which rejected the principle of the 300-mile-wide neutrality belt about the Americans, proposed by 21 American republics, including the United States. It said in part:

"A 'safety zone' covering about 5,000,000 square miles of ocean would be unenforceable except by placing a gigantic burden upon the United States Navy and heightening the very risk of involvement which the 21 republics were trying to avoid.

"The proper course now is for the 21 American Governments to approach Germany on the subject how far Germany might be willing of the 'safety zone' and to discover to restrict her war operations in American waters."

MORE ABOUT—

Sudbury Creaks

(Continued from Page 1)

The drought situation in the Niagara district, relieved in some areas by Sunday's rain, was worse again today. Farmers were hauling water many miles to supply their stock and large containers and barrels were unpurchasable in the city, the demand having exhausted the supply.

Fears of floods in the Port Hope area were not diminished despite 22 degrees below zero weather as corporation employees, mindful of the serious flood which developed suddenly three years ago in the Ganeraska River began blasting ice jams. The river bed below the business section of Port Hope is filled with ice and snow and a stretch of rapids reduced to a mill pond.

Department of highways snowplows, working all last night had nearly every main road in Stratford district in perfect condition after a two-day storm threatened to tie up motor traffic completely.

Highway No. 19 north from Stratford to Tralee, reported blocked when the storm reached its height yesterday, was open today. Highway No. 83 from Russeldale to Exeter was still very heavy but it will be in good condition today. Plows are working in that district and also on highway No. 4 from Clinton into Wingham. A considerable amount of trouble developed on this latter road between Blyth and Wingham and it was almost blocked to traffic.

MORE ABOUT—

Belgians Keep

(Continued from Page 1)

General Denis said that the defence against air attacks had been bettered and added that "we are spending a lot of money on it." He referred to a new appropriation of 130,000,000 francs (about $4,330,000) in the supplementary budget.

War 25 Years Ago

Jan. 17, 1915 — Russian army annihilated Turkish corps near Kara-Urgan. German advance in Soissons checked. Allies began offensive to relieve pressure on the Aisne. Russians regained Polish territory near Goumine previously lost to German troops.

MARKET QUOTATIONS

Cheese, Produce and Livestock

ONTARIO GRAIN

Approximate prices track shipping point.—Wheat, 74 to 76c; oats, 34 to 36c; barley, 47 to 49c; corn, 58 to 59c; rye, 70 to 72c; buckwheat, 56 to 58c; malting barley, 59 to 62c; milling oats, 36 to 38c.

TORONTO FEED PRICES

Following are approximate prices quoted for feed in ton lots, packed in bags, on track Toronto: Bran $27; shorts, $27; middlings, $29; Other feeds not quoted.

MONTREAL GRAIN

MONTREAL, Jan. 17 — (CP). — Wheat, No. 1 Northern, 96⅝c; No. 2, 94⅝c; No. 3, 91¼c; barley, No. 2 feed, 62½c; oats, C.W., No. 3, 47½c; No. 1 feed, 45¼. Spring wheat flour, first patents, $6.20 to $6.35; seconds, $5.60 to $5.85; bakers' patents, $5.50 to $5.65; a barrel in 98-lb. jute bags delivered Montreal freight points. Winter wheat flour, choice, in carlots, $3.75 to $3.85; broken lots, $3.95 to $4.05; White corn flour in carlots, $6.40; in broken lots, $6.70, less 10 cents for cash. Bran, $27.25; shorts, $27.25; middlings, $29.25. Brewers' dried grain, wholesale, $26 a ton; retail $28 a ton.

MONTREAL PRODUCE

MONTREAL, Jan. 17 — (CP). — Produce market prices here Tuesday, as reported by the Dominion Agricultural Bureau follow:

Butter. — First-grade creamery prints, jobbing price, 29c; first grade solids, jobbing price, 28½c; Quebec No. 1 pasteurized, regraded butter, wholesale jobbing price, 27½c; Quebec No. 2, 26 to 27c. Receipts: 118 boxes.

Cheese —Ontario white and colored, current receipt price, 17 15-16c. Receipts: 30 boxes.

Eggs.—Graded shipments in used free cases, offering price, A-large, 23c; A-medium, 21 to 21½c; A-pullets, 20c; B-large and C, unquoted. Receipts: 623 cases.

Potatoes. — Quebec No. 1, 75's, $1.10 to $1.15; Quebec No. 2, 75's, 95c to $1. N.B. No. 1, 75's, $1.20 to $1.25; P.E.I., No. 1, 75's, $1.25 to $1.35.

TORONTO CHEESE

TORONTO, Jan. 17 — (CP). — Wholesale cheese prices were unchanged to-day with dealers buying large colored, paraffined and government grades at 18 cents.

Wholesalers offered cheese to retailers at: New, large, 19½c; triplets, 19¾c. Old, large, 21½c medium, 20½.

TORONTO PRODUCE

TORONTO, Jan. 17 — (CP). — Produce prices (Dominion Department of Agriculture) to-day were:

Eggs, wholesale to retail.—Grade A-large, 24 to 25c; grade A-medium, 22 to 23c; pullets, 21 to 22c; grade B, 22c, grade C, 21c.

Churning Cream, wholesale.—No 1, lb., 28c f.o.b.; 31c delivered; No 2, 25c f.o.b., 28c delivered.

Butter, wholesale. — First grade 27¼c; second grade solids, 25¾ to 26½c.

Mill Feed, wholesale.—Bran, $27; shorts, $27; middlings, $29.

FRUITS AND VEGETABLES

TORONTO, Jan. 17 — (CP). — Wholesale prices on fruit and vegetables were unchanged today.

TORONTO POULTRY

TORONTO, Jan. 17 — (CP). — Wholesale poultry prices were unchanged to-day.

BACON HOGS PRICES

TORONTO, Jan. 17 — (CP). — Barrie, Brantford, London and Stratford dressedweight prices advanced 10 cents today on bacon-hog markets reporting. Other markets were unchanged.

Liveweights. — Chatham, $8.75; Brantford, $8.65.

Dressedweights—Chatham, $11.90; Hamilton, $11.50 plus transportation; Hull. $11.60; London, $11.50 plus transportation; Barrie, $12.00; Peterborough, $11.50 plus transportation; Stratford, $11.50 plus transportation; Brantford, $11.70.

Previous close on off-truck hogs in Toronto was $9.10.

BUFFALO LIVESTOCK

BUFFALO, N.Y., Jan. 17—(AP). —Hogs, 400; good and choice, 180 to 210 lbs., $6.15; nothing done on heavier averages; trucked-ins 170 to 220 lbs., $5.75 to $6.

Cattle, 200; short-fed yearling steers and heifers, $9; common to medium, $8; lightweight sausage bulls, $5.65 to $6.25; cutter and common cows, $4.40 to $5.35; canners, $3.75 to $4.25.

Calves, 50; good and choice vealers, $13; common and medium, $8 to $11.50.

Sheep, 400; good and choice lambs $9.25 to $9.50; medium and mixed grades, $8 to $9; odd-head yearlings, $7 to $7.50; fat ewes, $4 to $4.50.

MONTREAL POULTRY

MONTREAL, Jan. 17 — (CP). — Poultry prices, per lb.: Chickens, frozen, milked, grade A, 24 to 25c; B, 22 to 23c. Chickens, A 20 to 21c; B, 18 to 19c. Fowls, A, 19 to 20½c; B, 17 to 18½c. Turkeys, A, 24 to 25c; B, 22 to 23c. Geese, A, 21c; B, 19c; Ducklings, Brome Lake, A, 27c; B, 25c. Prices nominal.

TORONTO LIVESTOCK

TORONTO, Jan. 17 — (CP). — Trade in cattle was slow up to midsession on the Toronto Livestock Market, with sales too few to establish prices. The calf, lamb and sheep sections were steady. No price was established for hogs. The cattle holdover from Tuesday was 300 head.

Receipts reported by the Dominion Livestock Branch were: Cattle, 780; calves, 160; hogs, 920; sheep and lambs, 40.

A few lots of butcher steers and heifers sold at $6.25 to $7.50, butcher cows selling at $4.25 to $5.50 and a few fed calves at $8 to $9.

Choice veal calves made $12 to $13 with common light selling downward to $7.

Previous close on hogs was $9.10 off-truck for bacon and $12.10 to $12.25 dressedweight.

Lambs sold at $10.50 to $10.75 for good ewes and wethers, with others at $8 to $10.

Sheep ranged from $3 to $6 cwt.

Representative Sales:

Weighty Steers. — 15, 1170 lbs., $7.75; 8, 1105, $7.65; 10, 1160, $7.60; 7, 1140, $7.40; 4, 1500, $7.25.

Light Steers.—10, 900 lbs., $7.75; 3, 950, $7.65; 6, 1000, $7.60; 27, 920, $7.50; 5, 920, $7.35; 18, 830, $7.25; 9, 840, $7; 6, 907, $6.75.

Heifers.—17, 900 lbs., $7.75; 8, 800, $7.50; 2, 920, $7.40; 2, 740, $7.35; 3, 880, $7; 1, 760, $6.

Cows.—3, 1230 lbs., $5.50; 4, 1200, $5.25; 3, 1180, $5; 6, 1260, $4.75; 2, 1110, $4.50; 14, 1105, $4.25; 5, 1070, $4; 3, 1070, $3.75; 8, 910, $3.50; 3, 890, $3.25.

Bulls.—2, 1500 lbs., $6; 5, 1570, $5.75; 11, 1290, $5.60; 4, 1410, $5.50; 2, 1135, $5.35; 2, 1070, $5.25.

Fed Calves—4, 690 lbs., $9.50; 2, 700, $9.25; 15, 700, $9; 3, 620, $8.75; 12, 600, $8.50; 9, 700, $8.

Veal Calves.—41, 224 lbs., $13; 4, 208, $12.75; 48, 203, $12.50; 10, 193, $12.25; 19, 223, $12; 3, 160, $11; 7, 195, $10; 2, 140, $9; 2, 130, $8.50; 14, 195, $8; 20, 278, $6.

WINNIPEG GRAIN.

WINNIPEG, Jan. 17 — (CP). — Reports of good export sales of Canadian wheat to Russia was the only feature of a dull Winnipeg Grain Exchange today, as wheat futures prices fluctuated slowly but steadily at slightly higher levels. At the close quotations were ½ to ¼ cent up, May at 87, July 87¾ to ⅞, and October 88⅞ to 89 cents.

Wheat prices at Chicago moved up about ½ cent, while Buenos Aires values were ¼ to ⅛ cent down at three o'clock.

Yesterday's Quotations

Winnipeg futures:

	Open	High	Low	Close	Prev. Close
Wheat—					
May	87⅛	87⅞	85⅝	86⅝	87¼
July	88	88¼	87⅛	87⅝	87⅞
Oct.	89¼	89⅜	88⅜	88⅝	89⅛
Oats—					
May	39⅞	40	39⅝	39⅞	39⅛
July	38	38⅛	37¾	37⅞	38
Oct.	36⅛	36⅛	36⅞	35⅞	36⅛
Barley—					
May	52⅜	52⅜	52⅛	52⅜	52⅜
July	51⅛	51¼	50⅞	51	51⅛

Hog Quotations In Peterborough

WEDNESDAY, JANUARY 17

Canada Packers quote:

Hogs, $11.50 plus transportation

Sows, 4 to 4½c for No. 2.

Eggs. — A-large, 18c; A-medium, 16c; B, 14c; C, 12c; pullets, 13c.

Butter.—No. 1 prints, 29c; No. 2 prints, 28c; No. 1 solids, 28c; No 2 solids, 27c.

Cream.—No. 1 (off truck), 27c; Special, 28c; No. 2, 24c.

Grain Quotations:

Fall wheat, 75c; oats, 37 to 42c; barley, 55 to 60c; rye, 55c; buckwheat, 55c.

MILK AND FRUIT FOR AUSSIES

Australia's Defence Department has accepted an offer of temperance societies of Australia to provide canteens at military camps throughout the country with milk and fruit juice equipment without cost to the Government.

Toronto Stock Exchange

Biggar and Crawford

MINING

	High	Low	2:45
Aldermac	35	34	35
Amm	5½-6	—	—
Augite	253	250	250
Arntfield	14½	14	14
Buffalo Ank	850	—	—
Beatty	110	—	—
Base Metals	30	—	—
Bankfield	23½	—	—
Bralorne	11	—	—
Bobjo	8½-9½	—	—
Brown Oil	17	—	—
Chestervile	90-94½	—	—
Calgary-E	211-220	—	—
Coniarium	173-177	—	—
Central Pat	250	—	—
Coast Cop	185-190	—	—
Can Malartic	7	—	—
Chromium	47	—	—
Castle	67-75	—	—
Davies	29	—	—
Dome	29	28¼	28½
Eldorado	108	105	105
East Mal	375	370	375
Falconbridge	420-425	—	—
Francoeur	62½	62	62½
God's Lake	60	—	—
Gunnar	60	—	—
Goldale	19¼-21	—	—
Gillies	6½	—	—
Home Oil	295	285	290
Hard Rock	133	—	—
Harker	8	7	7
Hollinger	15	14⅛	14⅛
Hudson Bay	32	—	—
Howey	36-38		—
Jacola	4-5		—
Jellicoe	15-16½		—
Kirkland Lk	145	—	—
Kirkland Hud	23	—	—
Kerr-A	253	251	251
Little L Lac	310	305	305
Leitch	55	—	—
Lakeshore	30	29¾	29¾
Lapa C	17¾	17½	17¾
Noranda	77½	—	—
Moneta	89	88	88
Madsen	52½	52	52
McIntyre	56	57½	57½
Macassa	450	445	450
MacLeod	232	230	230
Mining Corp	125-129		—
McKenzie	145	—	—
McWatters	44	—	—
Naybob	32¾	32	32
O'Brien	155	—	—
Oro Plata	35-38		—
Okalta	120	118	118
Omega	28	—	—
Paymaster	50¾	49¾	50¾
Preston	222	216	220
Pickel Crow	405	—	—
Perron	202	201	202
Pioneer	210-216		—
Powell	195	190	193
Pend Oreille	212	210	210
Premier	135-138		—
Pamour	222	210	210
Reno	47-54		—
Sand River	13-13½		—
Sherritt	108	106	106
Siscoe	80	79	79
San-Antonio	232	231	231
Sudbury Bas	185	183	185
Sullivan	92-97		—
Sylvanite	330	—	—
Sladen	48	—	—
Toburn	180-195		—
Teck Hughes	410	405	410
Uchi	88	87½	87½
Ventures	410-420		—
Waite Amulet	575-600		—
Wright H	810	800	810

Grain Exchanges

Biggar & Crawford

Chicago Wheat:	July	Sept.	May
High	98⅝	96⅝	101½
Low	96½	95½	99
Close	98⅝	96⅝	101½
Winnipeg Barley:	May	July.	
High	53⅜	51⅝	
Low	52⅝	51¼	
Close	53⅜	51⅝	

Winnipeg Wheat:	July.	Oct.	May
High	87⅞	89	87½
Low	87⅛	88⅜	86⅜
Close	87⅞	89	87
Winnipeg Oats	May.	July.	Oct.
High	40½	38½	36⅝
Low	39⅞	38	36
Close	40½	38½	36⅜

LIVERPOOL —Closed.

OBITUARY

GERTRUDE FITZPATRICK

DOWNEYVILLE, Jan. 17 (ENS) —Gertrude Fitzpatrick, 48, died at her home here this morning. She had been ill for some time, but in the last stage of her sickness death came somewhat unexpectedly.

Miss Fitzpatrick was the daughter of the late Michael Fitzpatrick and his wife Jane Cavanagh. She is survived by three sisters, Mrs. John Winn of Downeyville, Mrs. Louis Schlitzner of Walkerton and Mrs. Thomas Ohearn of Toronto, and two brothers Dennis of Ops and Fred at home. The funeral will be held from the family home Friday at 9 a.m. to St. Luke's Church, Downeyville. Interment will be in St. Luke's Cemetery.

JOHN OLIVER.

CAMPBELLFORD, Jan. 17. — (ENS) — Funeral service for John Oliver who died at his home here late Monday evening were held on Wednesday afternoon from the residence of his son-in-law, W. J. Bland, Oliver road. The late Mr. Oliver who was born in Devonshire, England, 81 years ago, has been a resident of Campbellford for the past 55 years. Though he spent his early life on the farm Mr. Oliver retired from active farming nearly thirty years ago. He was predeceased by his wife seven years ago.

He is survived by one daughter, Mrs. W. J. Bland of town and also one brother and two sisters in England. The funeral service will be conducted by Rev. G. N. Maxwell and interment will be at Mount Pleasant Cemetery.

MRS. ANNE TYLER

HASTINGS, Jan. 17.—(ENS)—Mrs. Anne Tyler, widow of Frank Tyler, passed away after a lingering illness at 5:30 p.m. on Monday at the home of her daughter, Mrs. James Pulfer, of Hastings.

Mrs. Tyler, formerly Anne Beamish, daughter of the late Mr. and Mrs. Charles Beamish, early pioneers of Percy township, was born in Rochester 86 years ago, and came with her parents to their farm on the Cobourg Road at the age of three years.

She was married north of Beaverton and she and her husband resided there for some. Later they moved to Hastings and lived here for more than twenty years until Mr. Tyler's death. Mrs. Tyler then lived with her daughter in Parry Sound until last August when she came to Hastings to be with her daughter, Mrs. Pulfer.

She is survived by three daughters, Mrs James Pulfer of Hastings, Mrs. Erenst Golden of Winnipeg and Mrs. Roy Best of Parry Sound; also one sister, Mrs. Thomas Newcombe of Warkworth and one brother, Samuel Beamish, of Hastings.

The funeral will be held from the residence of her daughter in Hastings on Wednesday and she will leave the house at 2 p.m. for services in St. George's Anglican church. The Rev. Wm. Stocks will be assisted by the Rev. J. E. Glover.

Interment in the Trent Valley cemetery.

NEARLY LEFT OUT

The Peterborough Fish and Game Protective Association came near to being left empty-handed by the county council at its opening session yesterday. A letter asking for a donation was read to the council by Clerk Jennie Batten and Reeve W. A. Anderson of Otonabee township called out, "Received." "You don't intend to do any fishing," remarked Warden John McColl. "We'll put it in finance," decided Miss Batten. If it had been marked "Received," it would not have come before the council again.

The blackout has caused a strike here where workers in a plastics factory have complained they must work in steam because of darkened conditions in the factory.

War Bulletins

Received By Examiner Over Canadian Press Leased Wire

BERLIN—(AP) — The German High Command's communique today said:

"No special events."

PARIS—(AP)— Extreme cold accompanied by a heavy snowfall paralyzed action today on the Western front, military sources reported.

Snow fell without interruption yesterday.

This morning's army communique said there was "nothing to report" in the western front.

LONDON—(CP Cable) — J. W. Beaton, senior officer of the Canadian Young Men's Christian Association War Services, is going to France tomorrow to visit Paris and the British military area.

He will plan a program to be put into effect when the Canadian troops reach France.

LONDON—(CP Cable) — The Archbishop of Canterbury today announced a small committee of Bishops has been formed to consider the problem of the moral temptation to which the troops are inevitably exposed.

Speaking before the upper house of the Convocation of Canterbury meeting in Westminster, the Primate said he was also promoting a scheme for "carefully selected women" to visit the camps to give talks on Christian religion.

MELBOURNE — (CP Reuters) — Sir Henry Gullett, minister for external affairs, said in an interview today that enlistments from the militia in the Australian Imperial Force were deplorably low.

"We can lose this war unless we shed apathy," Sir Henry declared.

Service in the militia, for home defence, is compulsory. The A.I.F. designed for service overseas, is voluntary.

LONDON—(CP)— David Lloyd George, Prime Minister during the First Great War, observed his 77th birthday today with the comment that, like the French philosopher Renan, he "had enjoyed the walk through life," but added:

"If I were to say what I thought about the situation today in Europe, I should have to withdraw my first statement."

LONDON—(CP) — During the week ending January 13 the contraband control detained 3,365 tons of goods headed for Germany after inspecting 195 ships, 35 of which had been held over from the previous week, it was announced today.

Of the total, 114 were permitted to resume their voyages with their full cargoes. Forty-seven Dutch, 45 Italian and 30 Norwegian ships were among those examined.

LONDON—(CP) — The Distinguished Service Cross has been awarded to Squadron Leader Richard Kellett, British aviator who led the British Air units which shot down 12 German planes in a recent battle over Heligoland Bay. It was announced last night. Kellett holds the world's distance record for his 7,158-mile flight between Egypt and Australia.

CAR CATCHES FIRE

Luck was with F. Fair, 471 Reid street, when alcohol fumes from the radiator of his car set it on fire a few minutes before 10 o'clock last night. Luck was with him because the mishap occurred just outside the Fire Hall and he turned in there to get the flames halted. Little damage was done.

Taxi Driver Is Fined Careless Driving

According to Sergt. Gordon T. Puffer in his explanation to the Magistrate O. A. Langley, K.C., in traffic court this mornig Harold Bedford who had entered a written plea of guilty to a charge of careless driving in the village of Havelock was paying more attention to the fair lady who accompanied him than he was to his driving technique.

"He was driving with one arm around his lady friend," said Sergt. Puffer, "and as a result he ditched his car." Bedford was fined $9 and $4 costs.

Joseph Woodward, taxi driver, charged with careless driving on Charlotte street on December 31, pleaded not guilty at first and an adjournment was arranged when the police were not ready to go. "I understood there was to be a plea of guilty," Magistrate Langley stated.

Later Woodward came back into court and asked to be allowed to change his plea to guilty. "I don't want to waste any more time over this," he said.

"I am satisfied with the minimum in this case," said Sergt. Puffer and Woodward escaped with a fine of $5 and 75 cents costs.

A traffic charge against George Dwyer of Haliburton was adjourned for a week.

Three Cars Involved In Traffic Accident

Three cars were involved in a traffic acident near the corner of Water and Dublin Streets on Tuesday afternoon. No one was hurt.

Frederic G. Mann, 199 London Street, was driving north on Water Street when his car skidded into a parked car owned by W. J. Cunningham, manager of Woolworth's Store. Immediately afterward another north-bound automobile driven by R. Allison, Dumble Avenue, collided with the rear end of Mann's machine.

The latter vehicle was the chief sufferer from the accident, being damaged to the extent of $35. The other two cars came off much more lightly.

Stove Burns Hole In Floor Of Store

What might have been a serious fire was averted shortly after noon today when flames broke out in an empty store at 547 George street, formerly occupied by the Brown Radio Repairs.

Pipes were in danger of becoming frozen from this morning's cold and a Quebec heater was placed on the bare floor to heat the premises. The stove burned a hole through the floor to the foundation beneath and the fire department was called. Apartments above the store escaped with only a little smoke and damage to the store was not heavy.

Nearly three-fourths of all raw silk now shipped from Shanghai, China, is destined for the United States.

What do you require of YOUR BANK?

YOU ARE INVITED TO CONFIDE YOUR BANKING REQUIREMENTS TO THE MANAGER OF OUR NEAREST BRANCH

You are likely to find here exactly what you need of banking, because our facilities are varied and numerous: Chequing accounts for many purposes; Savings accounts for vacation, Christmas, education, etc.; Loans, personal and business, small and large; Export and Import financing; Safekeeping of securities; Collections and Payments at distant points; Safety Deposit Boxes; Credit, Crop and Business Information, etc., etc.

BANK OF MONTREAL
ESTABLISHED 1817
MODERN, EXPERIENCED BANKING SERVICE
...the Outcome of 122 Years' Successful Operation...
PETERBOROUGH BRANCH
T. A. MACKAY, Manager; C. S. CUMMER, Associate Manager
Water and Simcoe Streets.

FEEL TIRED.. LACK PEP?

Try cleansing the system with Nature's Remedy, the all-vegetable laxative. NR Tablets cause gentle, thorough laxation. You will feel better, have more pep after you have tried them. If you don't, simply send the box back and your money will be refunded.

N104.

Be sure and ask for— Nature's Remedy NR-TABLETS-NR

Made by the makers of Tums for Acid Indigestion

Savings Account builds your Capital

Regular deposits, even if small, soon grow into a sizable amount. Your money in a Savings account in The Dominion Bank is safe, and works for you every day. Your savings may be the means of starting you in business, the purchasing of a home or the liquidation of unexpected obligations.

For those who have savings accounts with us, we gladly give information regarding their investments.

THE DOMINION BANK
ESTABLISHED 1871
Peterborough Branch
R. T. E. HICKS-LYNE, Manager

Plan To Cripple Britain's Railway System

LONDON, Jan. 17 (CP)—Great Britain's 600,000 railway workers were reported ordered on the alert today for acts of sabotage against the nation's lines.

The vast "detective" system was understood to have been set up as the Daily Mail and Daily Herald reported that a plot by the German intelligence service to cripple the nation's railway network had been discovered.

The Daily Mail said the plot was aimed at public works and bridges. No arrests have been announced. The newspaper declared the conspiracy had been discovered only a few days ago and that "counter measures" were expected to be put into effect shortly.

Plan New Ministry

A move to set up a ministry coordinating all economic war efforts with Leslie Hore-Belisha as its head was reported to have gained momentum as echoes of his "public hearing" in parliament over resignation as war secretary died away.

The proposed ministry, it was explained, would have a broader scope than the present ministry of economic warfare headed by Ronald Cross. The present ministry's tasks are confined principally to contraband control.

While some sections of the press [illegible] the Hore-Belisha resignation as "closed incident," others expressed disappointment that statements by the former war secretary and Prime Minister Chamberlain in the House of Commons yesterday failed to disclose specific reasons for the change.

Mr. Chamberlain's statement that "it may not be long" before Mr. Hore-Belisha may serve in another position added to speculation that he might become the economic minister.

Defence Minister

Also revived was talk of the appointment of a defence minister in charge of the entire army, navy and air force. The First Lord of the Admiralty, Winston Churchill, has been mentioned for the post.

The Times commented:—

"Two years ago the need for securing the most complete co-ordination of the means of defence by sea, land and air was uppermost in the public mind. No one could claim on the whole that the work has yet been accomplished."

Minister to Italy

Sir Noel Charles has been appointed minister to Italy, giving added importance to the British legation at Rome headed by Ambassador Sir Percy Loraine. Britain has both an ambassador and minister to France.

Sir Noel was counsellor to the Rome embassy, and although his duties remain the same, he now outranks counsellors to other embassies.

Possibly the result of action at sea, a large oil tanker of unidentified nationality exploded in flames and broke in half last night off the southwest English coast. The crew was reported rescued.

Suspend Teacher For Slapping Girl

SOUTH CONNELLSVILLE, Pa., Jan. 17—(AP).—Charges of abusing a 17-year-old girl student due to a chewing gum incident to-day brought about suspension of John Snader, 40, junior high school principal.

The school board announced his removal pending a "complete and impartial investigation."

Snader told the board members that he had attempted to punish Josephine Edenbo for chewing gum and falsifying about it and that when she fought back it was a question of self defence.

"I slapped her face—lightly," said the principal. "I turned to go. Then she landed a haymaker on my head. I thought the side of the building had caved in. Then I slapped her face three or four times—both sides. She tripped over a chair and sat down on the floor with a thump."

The student charged Snader hit her in the face several times and added: "I got in one good right lock to the jaw and he turned deathly pale."

Oil production in Argentina is breaking all records.

Three Submarines Reported Missing

The British Admiralty has announced that three British submarines, the Seahorse, ABOVE, the Starfish and the Undine, had failed to return to their bases or report.

Visitor Needs Quick Drink After $20 U.S. Bill Buys Bottle And Brings $20.10 In Change

TORONTO, Jan. 17.—Favorable exchange rates on United States funds this year should stimulate Ontario's tourist traffic, Premier Hepburn claimed yesterday in the Legislature, as he revealed that the Provincial Tourist Publicity Bureau is to be reorganized under a "high-class" director.

In proof, he cited the experinces of a traveller from over the line who entered a downtown store operated by the Liquor Control Board and gave a $20 bill for a bottle of liquor.

"They handed him the bottle and $20.10 in change and he had to take a quick drink to get over the shock," the Premier said.

Mr. Hepburn announced that the bureau would make an intensive advertising campaign in the United States, stressing the effect of the exchange rates and that entry into Canada for tourists was not restricted on account of the war.

C.S.A. Speaks Up

MONTREAL, Jan. 17 — (CP). — Officials of the Canadian Students' Assembly charged in a statement last night that "grossly fallacious statements, anti-democratic and anti-Canadian action on the part of two Mount Allison delegates, are responsible for the retirement of the Mount Allison Student Union from the C.S.A."

(The Students' Union of the Sackville, N.B., University voted on Monday to withdraw from the C. S. A. on grounds that sentiments expressed at the assembly conference at Ste. Anne de Bellevue, Que., last month were "anti-British and anti-war."

FOR FISHER FAMILIES

FLEETWOOD, England—(CP).—To help the dependents of 36 fishermen who have lost their lives in trawlers sunk by U-boats, a fund has been opened by Fleetwood fish merchants.

Ensure the Success of Canada's First War Loan

Strength of the Dominion's contribution to the Empire's fight for freedom depends upon the success of our war bond financing.

Subscribe today for—

Dominion of Canada First War Loan

3¼% Bonds

Redeemable February 1st, 1948-1952

Denominations: $50, $100, $500, $1,000

Price: 100 and accrued interest

Make your dollars fight for freedom

Telephone or telegraph orders at our expense.

Wood, Gundy & Company
Limited

36 King St. West, Toronto, Tel: ELgin 4321

Windsor Forgets Cross' Plea Debate Is Bitter

WINDSOR, Ont., Jan. 17.—(CP)—After two pitched battles, one in full view and the other behind closed doors, Windsor City Council stood in doubt today over which way to turn in its wrangling on municipal affairs.

The two heated clashes last night brought no announced decision despite the appeal of Hon. Eric Cross, Municipal Affairs Minister of Ontario, for a calm discussion of the city's problems.

The council forgot the letter from Mr. Cross as its regular meeting began and ended in 20 minutes of debate. Then Mayor David Croll staged an informal meeting of the entire council in his office and, though he announced "some progress was made," opposition members insisted the controversy was no nearer solution.

The mayor, a private in the Essex Scottish regiment, had only time to make his brief statement before hurrying off to barracks to get to bed within the 10 o'clock deadline.

Two special sessions of the council, Jan. 4 and 5, caused the trouble. The mayor insisted the meetings were not legal and the nine members of the anti-Croll faction insisted they were. The sessions, called by the insurgent group and attended by them alone, were designed to throw out legislation effected by the 1939 council in December, after the electors had taken away Mayor Croll's majority.

When neither side yielded last night, it appeared the dispute was headed for the courts. Controller Cyril Cooper, for one, insisted that the only place the matter could be settled is in the courts, while others urged that the insurgent group proceed cautiously until there appears to be no other way out.

QUESTION OF RACE

CANBERRA—(CP).— Enlistment of a full-blooded aborigine in the Australian forces causes a problem, for regulations say applicants must be "substantially of European origin," which an aborigine is not. Aborigines fought in the First Great War.

Wants Wood Pul

Maurice Ansel, one of the first persons to come to New York from Helsingfors, Finland, since the Russians began their attempts to wipe it off the map, is shown as he arrived in New York. He represents a group of Finnish newspapers and is in the U.S. to arrange for shipments of wood pulp in order to enable Finnish papers to continue publishing. Finland, it seems, got all her wood pulp from Russia.

United States May Tie String To Finnish Loan

WASHINGTON, Jan. 17—(AP).—There were indications today that the United States government and congress might tie strings on any future aid to Finland.

Senators usually in touch with the presidential residence talked of granting the beseiged country an additional loan of $25,000,000, but they said that the money involved should not be spent in the United States and not be used for the purchase of armaments.

President Roosevelt was expected to express his views and to transmit those of State Secretary Cordell Hull and Jesse Jones, federal loan administrator, in letters to Vice President John Garner and Speaker Bankhead.

There were some reports that the president would not oppose a loan through the export-import bank, which, with the Reconstruction Finance Corporation, already has made $10,000,000 available to Finland for the purchase of American agricultural and other non-military products.

The senate banking committee had reports that the Finns had drawn none of this advance so far, but that the export-import bank specifically had approved $1,000,000 of credits for the purchase of certain designated supplies.

Whether another loan limited to non-military uses in this country would be of much value to Finland was a subject of conjecture. Hjalmar J. Procope, the Finnish minister, was represented as having said that suggested restrictions would greatly diminish the usefulness of the loan.

CONSULT YOUR BANKER

Regarding The

FIRST WAR LOAN

Every bank manager is authorized to sell war loan bonds, and each manager is ready and willing to offer assistance and advice to depositors or others who wish to invest in these bonds. There are no extra charges such as taxes or commission fees.

ENLIST YOUR DOLLARS IN THIS INVESTMENT

Back Us Up With Your Money

We are your front line. We shall need — ships, guns, aircraft, supplies of all kinds — the best your money can buy. Canada's First War Loan Bonds are the vital link between YOU on the home front and those of us who have enlisted on the fighting front.

This line of communication must remain unbroken. Over it must come a constant flow of the mechanized implements of modern war. Your savings must supply the arms we bear to fight *your* war, *our* war for freedom. Yours is the easier part but it is just as necessary.

Canada's First War Loan Bonds are a Safe Investment ... Bring Assurance of an Attractive Income ... Represent Your Share in the War Effort ... Mean Security for Your Home, Your Freedom, Your Savings.

3¼ Per Cent Bonds

To be Redeemed by Annual Drawings by Lot

as follows:

20%	of the Loan	on February 1, 1948	at 100.00
20%	" "	February 1, 1949	at 100.00
20%	" "	February 1, 1950	at 100.00
20%	" "	February 1, 1951	at 100.50
20%	" "	February 1, 1952	at 101.00

Issue Price: 100% and accrued interest.

Don't delay — invest in Canada now. Buy Canada's First War Loan Bonds from any Investment Dealer, Stock Broker or Chartered Bank. Bonds are available in denominations as low as $50.00.

MAKE YOUR DOLLARS FIGHT FOR FREEDOM

Make Your Dollars Fight For Freedom

Buy

DOMINION OF CANADA FIRST WAR LOAN BONDS

Telephone or Mail Your Orders To:

WM. C. ACKERMAN

360 WATER STREET TELEPHONE 5425; HOUSE 6564

PETERBOROUGH, ONTARIO

Full Information Upon Request

The Examiner

The Peterborough Examiner, published each evening by Peterborough Examiner, Limited. Office Hunter and Water Streets, Peterborough, Ont.
Subscription Rates: 15c per week in City of Peterborough delivered by carrier; $6.00 per year by mail to outside points.
Members Canadian Press; Audit Bureau of Circulation; Canadian Daily Newspaper Association; Empire Press Union; Ontario Provincial Dailies Association.
W. RUPERT DAVIES, President; H. L. GARNER General Manager; A. B. KENNEDY, Managing Editor.

TELEPHONE 4641.
Private Branch Exchange to All Departments.

WEDNESDAY, JANUARY 17, 1940

Putting First Things First

One has to admit that those people in England know something or other about running a government in war time—or any other time. The resignation of Hore-Belisha as Secretary of War—and it had been asked for—was due to create a scene when Parliament met. The deposed cabinet minister was certain to have something revealing to say; he would surely state why he had been ousted, and it was common talk that the "brass hats" had gained a victory and Hore-Belisha would be found upon examination to have knife wounds in his back.

Prime Minister Chamberlain would probably reply to the heavy attack from Hore-Belisha. He would reveal events which had been hidden behind the door at No. 10 Downing Street. That is why members of the House began to assemble early. There would be a crowded room because there are not at any time sufficient seats for all the members.

But Hore-Belisha made his statement, and Prime Minister Chamberlain followed. And nothing happened. There was no invective, no clenched fists and no strained voice and no tense feeling. Quiet statements. The deposed Minister regretted he had not been able to carry on, but he was certain no British officer had gone behind his back to make representations to his chief asking for his removal; there had been no opposition to his reform of the army and no trouble with its rebuilding; it had all been brought to pass "as the result of our common endeavors." That was about all.

The Prime Minister said he had to judge all matters by one criterion only, and that was the early and successful prosecution of the war. He would have preferred to have Hore-Belisha in another department of the Government; he did not wish to lose his services. Actually the Prime Minister did not open the door where the skeleton was said to have its place of abode. He disclosed virtually nothing at all, apart from the fact that there was no break in the Government and no desire on either side to create anything which might look like a rift in the ranks.

Perhaps that sort of business does not satisfy the public which longs always for something which looks like political tragedy, but in the larger outlook and having in view that the nation is at war, and that the issue of national life or death is at stake, the demonstration in the British House of Commons transcends what we regard as the usual heavy gunning of men with a grievance to be settled by vitriolic debate. Prime Minister Chamberlain and Hore-Belisha apparently regard themselves as secondary to the greater cause of a united front facing toward the common enemy. In the usual course of events there were the makings of a first-class political upheaval. In the British way this material was not used and those who came looking for choice morsels for future gossip went away with empty baskets. There is a lesson there about putting first things first that any governing body would do well to learn.

Boring From Within

J. Edgar Hoover, chief of the Federal Bureau of Investigation, unearthed a plot on the part of a society known as The Christian Front, the aim of which was to blow up a certain number of buildings in United States, raid utilities, kill 12 members of Congress, eliminate a number of Jews and finally set up a dictatorship.

Mayor LaGuardia of New York, a fearless enough man at any time, is inclined to chuckle because only 17 members of the society were arrested in his city, and he is certain his 18,000 policemen would be able to handle the 17 without much trouble.

The answer of other officials to that attitude is that the plot had to be nipped at once as some of the deviltry had been planned to start immediately. Admittedly they have only scratched the surface of things.

One of the unpleasant and uncomfortable features of the arrests is that more than one-half of those taken in served in the active or reserve forces of the United States army or were members of the New York State National Guard.

Perhaps Mayor LaGuardia has the right idea when he chuckles about the whole affair, but from this distance we cannot see anything particularly funny about it. The seizing of 17 people at one time because it was essential that action should be taken at once does not mean a thing in giving the correct extent to which the movement has actually grown.

In a general way a citizen is either an honest, patriotic sort of individual or else he is somewhat of a scoundrel and an uncertain quantity. If these plotters had managed to worm their way into the U.S. army, and if their real purpose was to work from within to overthrow the army, then we can't see what Mayor LaGuardia finds in that to chuckle about.

A Busy Year Ahead

The year 1940 is young, and the building season is not yet under way, but it will be an active one in Peterborough. Ottawa has announced plans are under way for a new federal building in this city at a cost of $250,000. The site on Charlotte street has been secured and tenants of present structures have been requested to find quarters elsewhere.

The Canadian General Electric has announced that tenders have been let for a substantial addition to the existing plant where more than 1,800 people are employed. Extending a plant which has long been established here is about as neat a compliment as can be paid to Peterborough as an ideal industrial centre. The C.G.E. is a thoroughly well-managed concern, and it does not erect new premises unless it knows definitely they are going to be used, and expanding premises indicates expanding business.

Indications are that the building of new homes is not going to diminish. The winning of the war is the chief business of the country, but making Peterborough a greater city is not going to halt.

A Bull Can't Be Trusted

It has happened again and this time Melvin Mitz, 34, a farm worker near St. Thomas has become the victim of an attack by a bull. He was driving the animal—a Holstein—into the barn when it turned and jammed him against the doorway. Then it proceeded to roll him and trample him across the yard. The bull was driven off and the injured man taken to the hospital. But there was little life left in him and he died in the evening.

There was the added information that the bull had never been considered cross or ugly; it had no horns, and had given no trouble previously. Almost without exception there is the same thing said following similar tragedies elsewhere. The fact that the bull had never appeared ugly would be the reason why people on the farm would not suspect an attack.

As far as we know, and we have sought the information many times, there is no explanation for the attack of a bull. It is something which may come today and it may never come, but the danger is there just the same. There was never a bull in existence which could be trusted.

Why Finland Suffers

Finland has given the greatest demonstration of all time as to how a small nation can defend itself against one which is greater. And at the same time the conflict has explained to the world how necessary it is for a nation in this age of war to be equipped in all departments.

The one open and unguarded chance Russia has to keep on punishing Finland is from the air, and that is because the Finns have not an armada of the air to meet that of Moscow. Nor is that to be wondered at. Finland was going ahead trying to develop her country and her commerce. Russia was exploiting her own people to the point of serfdom in order to create a great military machine.

If Finland had air equipment in any comparable measure we have not the least doubt that shells would be raining on Leningrad today. Planes have not yet demonstrated that they are the deciding factor in war. If they were China would have been out of business months ago. Finland has been bombed daily for weeks, but Finland is still the master of Russia elsewhere.

It Was a Strange Scheme

A report from St. Joseph tells of the death of Narcisse Cantin at the age of 69 years. It does not mention that this St. Joseph is in Ontario, but it should. This particular St. Joseph has no standing in the list of villages, hamlets or railway or post offices in this country. It is on the Blue Water Highway, some miles south of Goderich on Lake Huron.

In the days of Cantin it began to grow, and it grew like no other little hamlet had ever grown. St. Joseph was going to be a great place and Narcisse Cantin, a very large Frenchman, said so. It was to be a lake port with a canal stretching across from Huron to Erie, and a great place would need a great hotel. The hotel which Cantin actually constructed there was the most imposing place in St. Joseph. Then there was to be a factory where aluminum would be extracted from the clay banks along the lake. Stores, houses, factories—yes, St. Joseph was going to be a large place.

Where Cantin secured his money was a puzzle, but he must have gathered together quite an account. It was reported at the time that good farmers in the district became interested, and afterward had to part with their property to pay for their indiscretion or Cantin's contagious zeal.

But that hotel was a wonder for such a desolate spot. It grew and it grew, and it came to completion. The office and rotunda and the bar, we believe, were furnished from fixtures and trimmings taken from a large hotel in Montreal when that place was being remodelled. And to folk in that lake district they were impressive. The only thing the hotel lacked was people to stay there and spend some money so the thing could survive.

We have heard the story that on pay day when money was plentiful Cantin used to pay off from a wash tub, and then again when there was no money on hand men were selling their week's work tickets for 15 or 20 cents on the dollar. In time the scheme went flat and bats lived in the hotel. Perhaps it was hastily built, but the day arrived when some of the walls began to crack, and the township in its quest for tax money took the bricks and sold them.

Today one can drive along there and see nothing of the St. Joseph that was. A hole in the ground is all that is left to show where the hotel used to be. The Government at one time for some strange reason undertook to build a dock, but by the time Lake Huron had finished a fall, winter and spring storm series there was nothing much to show for the effort. Cantin himself used to drive around the country in the first steamer automobile ever seen. Now that he is gone St. Joseph can be listed as an orphan. The wonder was, is, and always has been that any man could drum up a five-cent piece to exploit such a project. And yet there must have been thousands of dollars poured in there and none of it ever came back.

NOTE AND COMMENT

Some of the mines set out in the last war are now being found by British sweepers and they have been submerged for 22 years.

Young man in Stratford was fined $2 for grabbing a girl around the neck. The girls around the office say they never heard of any one reporting such a thing to the police.

Toronto Star tells us the right way to pronounce ski is "she." Experts have been busy for weeks telling us how to pronounce place names the war world over, but we draw the line on this "she" stuff.

Russia sent word to the Finns that if they did not lay down arms in 24 hours the Germans would come and deal with them. As far as Russia is concerned the wish is certainly father to the hope.

United States wants to stay out of the war but there are many young ladies planning to sail for France to engage in war work. The question at the moment is whether Washington can forbid them going to France.

General Gort of the British army in France when greeted by General Gamelin was kissed on the cheek. When so many ladies are engaged in war work the wonder is that such duties have not been deputed to their tender care.

Perhaps you understand the news better than we do. Here on the same day is a report of Germany going to assist Russia in handling Finland, and another saying that Germany has withdrawn her objection to Italy shipping supplies to Finland through Germany.

KNOWLEDGE

(By A.R.K.)

¶ I used to talk with James McStew, and marvel at the things he knew, he made the papers dumb; the foreign secrets that he knew, went on his list that grew and grew, he named them one by one.

¶ He knows the German plan of war, knows what they're waiting for, can tell the hour they'll hit; his Moscow records are profound, none so complete have yet been found, and every piece will fit.

¶ He knows the Allied strength and plan, can number them down to a man, can tell which way they go; knows where the British fleet is now, each lesser boat, each tug and scow, there's nothin' he don't know.

¶ And so my wonder grew and grew, I thought I'd ask this James McStew, just where he got his stuff; if I could gather news his way, I'd know exactly what to say, nor would forecasts be tough.

¶ So James McStew he told me how, the man who came to tend his cow, lived with a friend he knew; he had a brother in Japan, who used to know quite well a man, who lived in Timbuctoo.

¶ This man in far-off Timbuctoo, read every paper through and through, beats all the stuff he knew; and he wrote letters to the jay, who fed the cow her mash and hay—he showed them to McStew.

France Seeks Peace Out Of Present War

HIS EXCELLENCY Count Robert de Dampierre, French Minister to Canada, painted a graphic picture of France at war in an absorbingly interesting address delivered to the Canadian Club of Montreal. His Excellency, whose fluent English, notes the Montreal Star, might well be the envy of many a speaker whose native tongue it is, opened his address by recalling the two wars of 1870 and 1914. This present war, he pointed out, has since its inception borne no resemblance to the war of 1914. The transformation from peace to war footing was accomplished in France with perfect discipline and order. "The great machine continued to turn, though its speed slackened somewhat in its first days, but soon recovered its normal pace, because ....the activities of the rear are as important as those of the Front, and because the women of France know what they have to do when their men have gone to war."

As with the British Empire, so with the French. His Excellency cited various messages of loyalty from different parts of France's colonial Empire, from the Emperor of Annam, from the King of Cambodgia, from the Sultan of Morocco, the President of the Republic of Lebanon, the Prime Minister of Syria, the Chief of the Druses, and the natives of the Cameroon. He also spoke of the profound effect upon France of the steps taken by the Canadian Parliament in declaring war.

The French Minister referred to the pain of boredom, which he described as a form of war, but here also he declared that "the morale of the French people would hold out." The French, he said, seem to have more imagination and resourcefulness than the Germans. "They will find waiting easier, and they will be able to wait as long as may be necessary."

Count Robert wisely urged his hearers against complacency. "When you want to win you must not underestimate your opponent's strength," he said. At the same time he declared that the Allied blockade was having its effect; that in the local encounters that have taken place French aviators and French troops have on numerous occasions demonstrated their superiority; that the French Navy has already destroyed an imposing number of submarines and captured immense stocks of enemy merchandise. In addition, there were essential diplomatic victories such as the agreement with Turkey and the assurance of the moral support of the United States. Against these successes, he asserted, the Germans had only their agreement with Russia, "a victory which we willingly leave to them." "We have," he said, "no desire to be the instruments of Moscovite ambitions, which will certainly prove baneful to Germany and whose first effect was to confirm Italy in a neutrality, the advantages of which are obvious."

In closing, the Minister gave what he said he believed to be the opinion of the present and the ex-soldiers of France in regard to the peace. He asked: "Will it not be necessary tomorrow to protect the Germans against their own selves and against their total incapacity to provide themselves with wise leaders who will not be a danger to themselves and to others?" And he replied to that question by saying: "When the time comes to draw up the terms of peace, those responsible will certainly have sufficient imagination to find a solution which will satisfy at the same time our desire for equal justice for all and our imperative need for permanent security."

But, he added, that sort of peace would only be possible if the present co-operation between France and the British Commonwealth remained as close and as trustful as it is today. "This co-operation of two great empires which ask nothing of anyone, and want, for themselves and for others, only the opportunity of leading a free life devoted to useful work, and not punctuated by the steps of marching legions, will, in the world of tomorrow, ensure the supremacy—for all time, let us hope—of our Christian civilization with its principles of humanity, of solidarity, of progress and of peace."

Count Robert is here expressing the identical sentimants already voiced by Premier Chamberlain and Premier Daladier. The idea seems to be spreading more and more among leaders of thought that in such an international accord lies Europe's best hope of enduring peace. It may well be that the dream of Briand will yet be realized.

THE DAMNED

TO THE 10,000,000-odd unemployed in the U.S., Pennsylvania Railroad last month added W.E.S. Miller of Woodbury, N.J., George Carr of Lindenwold, N.J., 22 other furloughed clerks. Being veteran Pennsy employees and substantial citizens of their communities, Messrs. Miller & Carr decided to do something more than eat up savings, look for Relief, or moan to the neighbors. What they did was to form a "Legion of the Damned" for all 24.

"We decided to think of ourselves as a combat unit," said Mr. Miller, "fightin' together against unemployment and not as 24 beaten, miserable and helpless railroad clerks." Each damned clerk would try "to find or create a job for 23 others." Last week Legionnaires Miller and Carr reported results: eight jobs found, two in sight. Pennsy's President Martin Clement heard about the Legion, praised the clerk's initiative, saw that several (including Mr. Miller) got their old job back.—Time.

EXCHANGE BASIS

"I'm dead broke, Bill. Swap us a pint o' wallop for a blonde's 'phone number."
—Humorist.

• Claims Satan Has Been Active

EDITOR EXAMINER: Sir,—In the fourth chapter of the sixth edition of his book entitled "The Appointed Time" Brig.-General F. D. Frost, C.B.E., M.D., I.A., (retd) gives great enlightenment on the confusion of the times. He writes: "One of the cleverest moves on the part of Satan has been to deny his own existence. He has been so successful in this ruse, that nominal Christians desire to cut out all reference to the Devil in the Bible, and look upon those statements as mere fables. It is difficult to imagine how all this appalling evil and war could come into the world if there was no author of it....God has a definite plan for restoring fallen man to his original opposition of companionship with Himself. Satan opposes this plan, because he wishes man to share his own fate. He is the author of death. Let us bear this in mind as we study the world's disease....How is it that many well-educated and so-called cultured people deny the existence of Satan and even consider the idea childish?" Here Brig.-General Frost cities the assurance of riches, and self-made vanity and continues: "Such are Satan's unconscious allies. Some have moral characteristics, and shine in the world more than many Christians. "The children of this world are wiser in their generation than the children of light" (Luke 16:8) Satan never leaves the children of light alone and is always trying to ruin their witness. The children of this world are preaching "peace and goodwill, and the abolition of war, which is a sin against humanity." Humanity is enthroned as a god."

Christian people all have a great desire for peace, and a healthy abhorrence of war, and many of them have allied themselves with the children of this world in their desire to bring about perpetual peace. Their eyes have been diverted from the Prince of Peace Himself to peace, from the person to the abstract. They are attempting to bring about a state of affairs by compromising with the enemy instead of acting under the direct orders of Him, who alone can bring peace to this sin-stricken world."

Reviewing the tactics of Satan until the Scriptures were opened up in all nations, Brig.-General Frost continues: "Satan's next move was a change of tactics. He made no direct attack to begin with. He used Christian people to over-emphasize certain teaching in the Bible and to neglect others equally important. He raised up false prophets to provide a new interpretation for those who were too lazy to study the whole Book. Satan's apostles counterfeited the teaching of the Holy Spirit, and many Christian people fell into the trap. He preached love, joy, peace, long-suffering, gentleness, which are the fruits of the Spirit (Gal. 5:22). Let us analyze his teaching and compare it with that of the Prince of Peace. In substance Satan says concerning: Love. Love other religions, don't criticize them or show up their errors. Love your enemies (and God's enemies). There is plenty of room in the world for all religions. Judge not that ye be not judged. It is not your business to point the finger of scorn at false prophets."

Joy. I have given thee all things to enjoy, therefore refuse nothing that the world has to offer. Enjoy all her amusements, keep your mind happy and free from the cares of this world. Laugh and the world laughs with you, weep and you weep alone."

Peace. Blessed are the peacemakers. Make peace with those who are murdering unnamed Christian people, with savage and cannibal tribes, with pirates and slave traders. You have no right whatever to be armed. Arms are a menace to world peace. If only you disarm, these will follow your example....Make peace with other religions. It is only a matter of opinion. By their fruits ye shall know them....You are all divided into innumerable sects....you will have peace and wars shall cease when there is one universal religion."

Long-suffering. Allow all these heathen idolatrous religions to prosper in your country and give them sites for building. Expunge the words heathen and idolatry from your vocabulary; it is unkind. Allow witches and necromancers and spiritists to seduce your people from their faith; England surely is a free country. It is neither kind nor fair to be continually criticizing them; there are very many good people in them.

Gentleness. Be very gentle with the hardened criminal, annul the death penalty. It is a relic of barbarism and should not be found in a Christian country. The originators of war should be dealt with kindly, together with all those leaders of your National Church, who are broadening your basis and assaulting all the fundamentals of your faith; but have no fellowship with those who stand by the old-fashioned, narrow-minded religion. To some readers this will appear an unbalanced statement. I am not upholding war or imperialism, but merely showing Satan's methods of attacking things which are wrong to divert our attention from the Prince of Peace."

How cleverly the prince of this world mixes his doctrine with that of the Prince of Peace. Only those who continually study their God-given standing orders are able to see through his devices.

At last, after careful preparation of the human soul, he is able to launch his open attack on the Book, which shows up his plans. He boldly asks: "Do you believe a God of Love inspired the Old Testament?....Would He have allowed Achan and his whole household to be stoned? It is likely that Jonah was swallowed by a whale? Surely no educated person believes in the Adam-and-Eve story? Who ever heard of anyone being born of a virgin? It is contrary to nature."

By such subtle methods has the god of this world attempted to prevent the Prince of Peace from gathering together all things unto Himself. The prince of this world is using every device to keep our eye off the Prince of Peace, by appealing to our human instincts, even our good instincts, such as patriotism and humanitarianism. If Christians are unbalanced he can hinder their witness and prevent them from winning souls for their Master. The only hope for the world is the coming of the King, the Prince of Peace."

MRS. J. W. THORBURN.
5 Hayman Court, London.

• Do We Need So Many Censors?

LORD RAGLAN, soldier, writer, politician and scientist, has resigned from the British Censorship Bureau. Lord Raglan resigned because he refused to draw nearly $3,500 for one hour's work a day. According to the story which Lord Raglan told his fellow-noblemen in the House of Lords, there were four women-examiners who did nothing from 9:20 a.m. until 4 p.m., except a few odd jobs. When he mentioned this fact to senior officers the only answer he received was the appointment of a fifth woman.

The resignation of Lord Raglan, says Kingston Whig-Standard, brings to the fore the matter of Canadian censors. Here again we seem to be over-loaded. There is a censorship board at Ottawa headed by Mr. Walter Thompson, the capable head of the publicity department of the C.N.R., and an old newspaperman. He is ably assisted by Mr. Claire Moyer, the clerk of the Senate. A few days ago the Ontario newspapers were notified that two more censors had been appointed in Toronto to interpret the censorship regulations for the Ontario newspapers.

It may be necessary to have an additional censor in Winnipeg and possibly Vancouver, but there is no more reason for appointing two additional censors in Toronto than there is for adding a couple of extra Speakers to the House of Commons official staff. Most newspaper editors can and do interpret the censorship regulations for themselves. If they are uncertain, they can wire or telephone to Ottawa. The Canadian Press maintains a bureau at Ottawa, so C.P. dispatches from the capital can be passed or rejected right there. Most of the news emanating from Ottawa is official anyway; and the news coming from England is censored before it leaves there.

It looks to this newspaper very much as if the Toronto posts have been created to provide a couple of men with jobs. If so, it is a war extravagance—a small one, maybe, but nevertheless an extravagance.

SOUNDS UN-AMERICAN
(The New Yorker)

Mark Sullivan makes the revolutionary suggestion that our national conventions be composed of men of mind and character. A thousand delegates all thinking for themselves sounds pretty un-American to us.

Hard To Believe How Time Flies

JANUARY 17

1910 Moral Reform League representatives wait on council and ask that the number of tavern and shop licenses here should be reduced. Rev. J. G. Potter is spokesman.

W. H. Moore, K.C., has been elected president of the Little Lake Cemetery Board.

Peterborough Amateur Operatic Society under the direction of R. J. Devey will enter a musical production in the Earl Grey competition.

The advance sale of tickets for "The White Sister" at the Grand causes a lineup at 8 o'clock this morning.

In an O.H.A. game Collegiate team defeats the Peterborough juniors 11 to 4, Hugh Burritt scoring seven goals for the students.

1920 Pte. Wm. Chorley who enlisted with the 93rd Battalion here as a cook dies in Kingston.

Over $800 has been raised by The Examiner in aid of the stricken Armenians.

Forty-five members of the 21st Eastern Ontario Battalion hold a banquet here.

City council confers with the City Trust Commission in an endeavor to secure a share of the surplus held by the commission.

William Cleghorn is elected president of the County Ploughmen's Association. The organization asks that a demonstration farm be established in the county.

1930 William [illegible] Widdess well known curler and insurance man dies suddenly at his home here.

Two Peterborough youths plead guilty in police court to six charges of automobile thefts.

William Knox of Peterborough is appointed part time livestock fieldman for the county of Peterborough.

Mrs. C. H. Edwards is elected president of the Peterborough Council of Women.

Sir Robert Falconer addresses the Women's Canadian Club on the "Cities of South Africa."

IN WAR TIME

1915 North Monaghan council discusses the question of assistance for the families of soldiers on active service.

The congregation of Murray Street Baptist Church raises $264.45 for the Belgian Relief Fund.

Judge Huycke has been appointed chairman of the board of arbitration that will decide the price the city should pay for the distribution system of the Peterborough Light and Power Company.

Local Italians decide to raise contributions to assist victims of the earthquake in Italy.

J. H. Garbutt has been elected president of the Peterborough County Ploughmen's Association.

A Bible Message For Today . . . .

Have mercy upon me, O God, according to thy lovingkindness: according unto the multitude of thy tender mercies blot out my transgressions....Purge me with hyssop and I shall be clean: wash me, and I shall be whiter than snow....Create in me a clean heart, O God; and renew a right spirit within me....Restore unto me the joy of thy salvation; and uphold me with thy free spirit.—Ps. li, 1, 7, 10, 12.

IT PAYS TO ADVERTISE

LAST WEEK Imperial Chemical Industries advertised for "a few thousand wireworms," and it has now become disclosed that they received 50,000 by one post. Never before can so many bugs have been simultaneously on the move through His Majesty's mails at one moment, and the pulling power of advertising (as well as the availability of wireworms) is abundantly illustrated.

Many people may have been wondering what the I. C. I. wanted the wireworms for; some may now be conjecturing that we are about to end the war with some "secret weapon" that includes wireworms as an essential ingredient. It is more likely, however, that a weapon being sought to end the wireworms.

Moles, rooks, and pheasants find the infant grub of the skipjack or click beetle (which is what the wireworm is) an edible morsel (in spite of what one authority calls its "firm and chitinous cuticle)", but among agriculturists it is nobody's darling.—Manchester Guardian.

WATER OVER THE DAM

Wills are like plans of campaign; they utilize the resources on hand to effect certain purposes; changes in the situation may invalidate them. ¶ If there have been developments in your business connections or in your family circle since you made your will you will probably feel it wise to review it in this New Year. ¶ We suggest that you will find it helpful to consult the practical knowledge of our officers and, if you have not already done so, to place the future administration of your estate in experienced, financially responsible hands by appointing this Corporation your executor and trustee.

To protect your family and estate, the drafting of your will should be entrusted to your solicitor.

THE TORONTO GENERAL TRUSTS CORPORATION

ONTARIO OFFICES: TORONTO, OTTAWA, WINDSOR

Assets under administration $237,000,000

Customs Officer Lets Alcohol Past At $25 A Car

WINDSOR, Ont., Jan. 17—(CP).—The Crown based its case today on the testimony of a former Canadian Customs officer in an attempt to prove that four other former Customs men and Samuel Miller, a Windsor restaurant owner, conspired to bring huge loads of alcohol into Canada without inspection or payment of duties.

Joseph Armaly, 32, testified before Mr. Justice G. F. McFarland yesterday that while he was in the Canadian Customs service from 1933 to 1936 he allowed automobiles loaded with alcohol to pass into Canada from the United States at Windsor on payment of $25 a car from Miller. Before and after he was dismissed from the Customs service, he said, he negotiated with other officers to do the same.

Miller and the four Customs men, Edward Mansell, Norman LePain, Carl Gough and Wilfred Fletcher, are charged with having conspired together and with other persons to combat an indictable offence contrary to the Customs Act. Miller is serving a prison term for manufacture of illicit spirits.

The trial actually is Miller's, though the names of the other four are bracketed in the indictment and their cases will be judged by the evidence produced in his. In all, charges will be heard against 10 persons including Rocco Perri of Hamilton, Ont., self-styled "king of the bootleggers," in connection with Customs Act offences which Royal Canadian Mounted Police allege were perpetrated by a huge smuggling ring between 1933 and 1939.

Rubber Cheque Started It

Armaly said he became involved with Miller after tendering him a rubber cheque in a card game. Miller promised to tear up the cheque if he would let a car pass uninspected through the customs lanes here, Armaly said, and the restaurant owner lived up to the agreement.

They negotiated to let other cars through, at the Ambassador bridge, the Windsor-Detroit tunnel and the Windsor-Detroit ferry docks, Armaly testified. When Armaly was transferred to the customs office he made arrangements with other officers to let Miller's car pass through, he said, implicating Mansell, Lepain, Gough and Fletcher.

After he was discharged from the customs department he drove alcohol-laden cars between Chicago and Detroit and turned them over to Millers' drivers, Armaly said. Later he drove through to Montreal at $35 a trip and it was on one of those trips that he turned a car over in a storm near Napanee, Ont.

Miller refused to pay him for that trip, he said, and he didn't drive for him any more.

Dutch Ship Is Torpedoed

AMSTERDAM, Jan. 17—(AP).—Despite official assurances that Belgium and the Netherlands are in no immediate danger of invasion, armies of the lowland nations bordering Germany remained in a state of "semi-alarm" today.

In the Netherlands where all army, air force and naval leaves had been cancelled over the week-end, authoritative sources declared there was "no acute danger."

The war at sea, however, brought fresh concern. The motorship Arendskirk, 7,906 tons, was reported torpedoed yesterday in the Bay of Biscay, the third Netherlands vessel lost by submarine action since the war started.

Advices by way of London said the submarine sank the Arendskerk after a board party searched the ship. She was carrying a general cargo from South Africa to Antwerp. The Italian ship Fedora picked up the crew of 58 and headed for Lisbon.

The Netherlands has made representations to Germany over the torpedoing of the tanker Sliedrecht in the Atlantic November 16 and the sinking of the steamship Tajandoen in the English channel December 7 is under investigation.

A Belgian government spokesman said that official tension at Brussels was easing but that Belgium's armed forces would be kept in a state of semi-alarm for several days.

It was estimated unofficially that nearly 1,000,000 men were at stations along the German frontiers of Belgium and the Netherlands as a result of joint preparedness moves.

Finn Volunteers

It is reported that among the volunteers that have arrived in Helsinki from other lands to fight for the Finns, is Prince Ferdinand Von Und Zu Liechtenstein; ABOVE, 39-year-old scion of the royal house of Liechtenstein. The prince lives in Somerset, England, and at one time was reported engaged to American Actress Ina Claire.

Lucky Hunch

Toronto, Jan. 17 (CP)

JOHN HARRIS was taken ill on his way to work today and returned home to find his wife and children unconscious in bed. Throwing the doors and windows open he called the fire department. The firemen brought all five back to consciousness with an inhalator.

The children, Helen, 2½; Ronald, six; John, four, and Nancy, 1½, and Mrs. Harris, according to firemen, were overcome by illuminating gas seeping through the floor of their home. Moisture in a gas pipe had frozen and cracked the pipe, firemen said.

MISDIRECTED MALICE

ROCKBANK, Australia—(CP).—Attacking a fellow soldier with a bayonet in a moment of temper, brought a charge of unlawful assault against an army private here. He was given a month in jail.

December Exports To U.S. Jump 10 p.c.

OTTAWA, Jan. 17—(CP).—With most European markets curtailed by the war, Canada's domestic products flowed into the United States more freely than ever last December, increasing more than 100 per cent over the corresponding month of 1938.

Figures released today by the Dominion Bureau of Statistics show total value of the exports was $101,021,522 compared with $68,887,665 a year before. Of the 1939 total, the United States took $53,995,864 worth compared with $24,736,460 in 1938.

The United Kingdom was in second place with an increase of $3,775,820 to $29,310,587 from $25,534,767 while Italy out her imports to $23,779 from $172,114. Decreased purchases by Belgium, Denmark, Finland, and Sweden in Europe, and China, French Africa, Japan and Egypt also were recorded.

Translate Ideals Into Understanding

CAMPBELLFORD, Jan. 17.—(ENS).—Rev. T. S. Gault was guest speaker at Monday's Rotary luncheon. In his opening remarks he declared he had a profound admiration for the business men of the type found in Rotary Clubs since it was they who paid the taxes to a large extent and kept the town going.

Though he confined his remarks particularly to youth, Rev. Gault's massage will probably be principally remembered for its moral which was in effect that ideals should be translated into understanding. His story was the analogy of a boy who on passing a gum vendor had been sorely tempted to remove the penny which had not gone properly into the machine, and use it to buy candy for himself. The boy had walked past the machine several times endeavoring to pluck enough courage to grab the coin and run. Finally his better judgment had predominated and he reluctantly left the money to its fate. This was described by the speaker as a conscience too weak to be innocent and too strong to be honest.

N. Alex MacColl moved a vote of thanks to the speaker.

DOGGY ILLUMINATION

MANCHESTER, England—(CP).—The doggy dress for English canines in the blackout is the new luminous collar, to save them from colliding feet.

To Soothe

Rough red skins—tortured by winter winds and frost. Tamblyn Almond Cream contains soothing, healing ingredients that bring quick relief. Not gummy or sticky. Reg. 39c. Special 23c

BEARS PROFIT SHARING 1 POINT COUPON

TAMBLYN

INTRODUCES PROFIT SHARING

In the interest of Patrons of the Tamblyn Drug Stores we are adopting a system of coupons whereby if the coupons are saved and redeemed as required—"and the redemption will be in Cash"—they will present a Profit Sharing plan which will represent a very definite SAVING TO YOU on much of your requirements of Drug Store Commodities. Space does not permit of a full explanation of our plan but at your Tamblyn Drug Store you can receive full particulars together with an envelope in which to keep your coupons and we recommend that you arrange to get the details early as no doubt coupons will be attached to many of the items acquired from us from now on, a few specific instances of which we have included in this our list of

Suggestions and Bargains for the Entire Week

To Build

Underweight bodies with poor resistance to colds and flu germs. Tamblyn Malt Extract with Cod Liver Oil—imported from England is an excellent tonic. 1-lb. size 47c

BEARS PROFIT SHARING 1 POINT COUPON

2-lb. jar 79c

BEARS PROFIT SHARING 2 POINT COUPON

COLEO Soap Fruit Bowl FREE 5 for 25c

KIRKS Castile Soap 5 for 19c

PAISLEY Oatmeal Soap 3 for 19c

IVORY Soap Large Size 2 for 15c

LUX Toilet Soap 5 for 26c

P & G Laundry Soap 3 for 10c

LIFEBUOY Carbolic Soap 4 for 28c

VITAMINS

To build you up. Tamblyn A, B, D Capsules rich in important vitamins A, B and D.

Box of 50 capsules 1.23

BEARS 4

Box of 100 Capsules 2.19

BEARS 7

CREO-PINE

An ideal tonic for after the cold—combining Creosote, Wild Cherry and Hypophosphites with Cod Liver Extract. Special .. 83c

BEARS 3

BARGAIN

Lucky Writing Pads

Linen Finish — Three Sizes

Reg. 15c 2 for 15c

LUCKY ENVELOPES Linen Finish 2 for 9c

VITAMINS

Cod Liver Oil in concentrated capsules. Resistol—to protect you against colds. Box of 50 capsules 1.09

BEARS 4

Box of 100 Capsules 1.98

BEARS 6

Cod Liver Oil

Pure Norwegian Oil treated to prevent disagreeable taste. Reg. 75c 53c

BEARS 2

SPECIAL. OFFER!

LISTERINE TOOTH PASTE. Reg. 39c

PROPHYLACTIC TOOTH BRUSH. Reg. 50c

Both for 59c

LISTERINE Tooth Powder

Giant size 39c Large size 25c Both for 39c

Mosby's Tonic from Roots, Herbs and Barks 1.17

Any Item In This Column

BEARS PROFIT SHARING 1 POINT COUPON

EPSOM SALTS. Reg. 15c ..... 11¢
FLAXSEED. Reg. 15c ..... 11¢
LINSEED MEAL. Reg. 15c ..... 11¢
SENNA LEAVES. Reg. 25c ..... 19¢
BAY RUM. Reg. 25c ..... 19¢
COUGH SYRUP. Reg. 25c ..... 19¢
SOL. HYDROGEN PEROXIDE—Reg. 15c, 7¢—Reg. 25c, 11¢
COLD REMEDY. Reg. 25c ..... 19¢
ANALGESIC BALM. Reg. 25c ..... 19¢
BABY'S OWN COUGH SYRUP—Reg. 23c ..... 18¢
AROMATIC CASCARA. Reg. 25c, 19¢
BORACIC ACID. Reg. 15c ..... 9¢
MILK OF MAGNESIA TABLETS. Reg. 39c ..... 29¢
TINCTURE IODINE—..... Reg. 20c, 14¢—Reg. 35c, 22¢

SAVE 21c

Tek Tooth Brush

This famous tooth brush—regular 50c, is offered for the first time at a bargain price.

29c

Handy Twin Package — 2 brushes with contrasting color handles

49c

Any Item In This Column

BEARS PROFIT SHARING 2 POINT COUPON

COLD REMEDY. Reg. 50c ..... 33¢
COUGH SYRUP. Reg. 50c ..... 33¢
MILK OF MAGNESIA. Reg. 53c, 41¢
SANTAX TOOTH BRUSH—Reg. 50c ..... 33¢
PARRISH CHEMICAL FOOD—Reg. 75c ..... 53¢
PAROL AGAR. Reg. 69c ..... 49¢
CELERY NERVE TONIC. Reg. 50c, 39¢
KIDNEY REMEDY. Reg. 50c ..... 39¢
SYRUP HYPOPHOSPHITES—Reg. 75c ..... 53¢
DYSPEPSIA REMEDY. Reg. 50c 39¢
DENTALINE ANTISEPTIC—Reg. 77c ..... 53¢
CLINICAL THERMOMETERS—Reg. 75c ..... 49¢
SHAVE BRUSH. Reg. 79c ..... 53¢

Safe-T-Dry-KLEENER

Safely dry-cleans fabrics. Not explosive

Special 49c

Plus deposit on container

BEARS 2

British Waxed Paper

Heavy quality 100-ft. rolls 19c

BEARS 1

Free Delivery Anywhere In The City

Phone 9901

G. TAMBLYN LTD.

337 George St.

Palmolive Soap 4 for 22c

Princess Soap Flakes 2 for 27c

Oxydol 21c 59c

Enter the New $32,000 Cash Prize Contest

PERTUSSIN your cough 59¢ 4 OZ. SIZE

FROSTILLA HAND LOTION

Both for 47c

BARGAIN

Kruschen Salts

Regular size jar and trial package for Both 69c

Enlargements

From Your Favorite Negative Size 4" x 6" in Beautiful Bradley Folder

SPECIAL 23c

2 for 45c

For Your Pets

CHAMPION DOG FOOD	2 for 19¢
PARD DOG FOOD	2 for 19¢
CHUM DOG FOOD	2 for 23¢
MASTER BISCUITS OR KIBBLE	13¢—25¢
BELL'S CONDITION POWDERS	15¢—30¢
MARTIN'S CONDITION POWDERS	25¢—50¢
MARTIN'S WORM POWDERS	25¢
MARTIN'S DISTEMPER POWDERS	50¢
MARTIN'S DOG SOAP	25¢
GLOVER'S WORM CAPSULES	65¢
SERGEANT'S SKIP-FLEA POWDER	25¢
PULVEX FLEA POWDER	25¢—50¢
FFRENCH CEDAR SOAP	25¢

Daggett & Ramsdell

Special Bargains for This Week

Cold Cream Reg. 1.50 97c Reg. 85c 69c

Cleansing Cream Reg. 85c 69c

Vanishing Cream 25c - 45c

Old English WAX

Boyles Old English Floor Wax

1 lb. 49c
2 lb. 88c

Liquid Wax

Pint 49c
Quart 88c

No Rubbing Wax Pints 49c Quarts 88c

FRUIT-A-TIVES

PEPS UP YOUR LIVER

Relieves constipation, headaches, rheumatism, backaches, gas pains.

22c - 39c

NOVA-KELP from Nova Scotia

Get Your MINERALS and Vitamins In this natural way! —Build Strong Nerves and Resistance

Keep on the family table

79¢ 1.39 2.79

Large size saves you $1.16

CHIPSO New Large Size 45c

OLD Dutch Cleanser 2 for 17c

BRITISH Floor Wax 1 lb. 29c

BEARS PROFIT SHARING 1 POINT COUPON

TAMBLYN Soap Flakes 49c

BEARS PROFIT SHARING 2 POINT COUPON

PETROLATUM About 5-oz. yellow 9c

BARGAIN

Noxzema Cream

25c size jar for 15c

LINDSAY CURLING CLUB CAPTURES GROUP NO. 3 HONORS HERE

Led Rangers To Record

Spearhead of the National League Rangers' assault on Canadiens' record of 18 consecutive games without a loss, has been Bryan Hextall, ABOVE, right wing on the line with Phil Watson at centre and Dutch Hiller on the other wing. During the Rangers' great rush, which beat the 12-year-old record, Hextall has scored 14 goals, spread over 12 of the games, more goals, and more consistency of scoring than any other member of the team. Last year he bagged 20 over the season, fifth best total in the league.

Win The Finals By 37 To 15 Over 'Caygeon

By HERB MARTIN

To the Lindsay club goes the honor of winning Group No. 3 of the district cup competition. These two rinks will now go into the next round and the best wishes of the Peterborough club go with them.

Playing like two well-oiled machines, Skips A. Carew and H. Millen guided their rinks all day and were rewarded by coming out on top. They deserved the win. They played real curling all the way through.

Commencing with Lakefield in the morning they were victorious by 39-16, and then defeated Peterborough in the afternoon by 13 shots and at night forced Bobcaygeon to concede the game after twelve ends.

The games were played under ideal curling conditions and on a sheet of perfect ice.

Semi-Finals

Lindsay		Peterborough	
H. M. Mullen	14	R. Downey	12
A. Carew	17	J. Richmond	6

Final

Lindsay		Bobcaygeon	
A. Carew	15	G. Moore	10
H. Mullen	22	F. Cullen	5
	37		15

Notices are now posted for our first open bonspiel. Playing for the Morrow Trophy on Wednesday, January 24. The fee has been reduced this year to $4.00 per rink. Each entry will play three games.

Scores

G. Matthews 12, E. R. Shirley 5
H. Clegg 15, W. Widdess 8
E. Thomas 14, G. Sorenson 7
D. Grant 14, E. Taylor 8
C. Westbrooke 9, J. Sedgewick 8
D. Carlisle 9, J. Williams 7.
W. Harvey 17, D. Davis 4
T. Holyman 16, W. Oke 10

Southend Squads Battle To Draw

King Edward Bantams and the Beavers battled to a 2-2 South-end Hockey League draw last night at the Sacred Heart Rink in a fine fixture. Peltz scored in the first for the Beavers and Ferren got one in the third. G. Harrison notched the first King Edward counter in the second, and McNaughton bulged the hemp in the third. The first K.E. goal showed smart combination with Harrison and Ellis. For King Edward, Pirie, Ellis, McNaughton and G. Harrison went best; and Crebar, Ferren, and Delpellaro stood out for the Beavers. The teams:

King Edward — Goal, Smith; defence, D. Harrison, McNaughton; centre, Estlick; wings, Ellis, Pirie; subs, Vannest, Eakins, Dugan, R. Harrison, Curtis.

Beavers — Goal, Delpellaro; defence, Sullivan, VanAllen; centre, Goodwin; wings, Ferren, O'Herne; subs, Pilling, Henwood, Peltz, Dugan, Crebar.

Referee—R. Leether.

Big Four Delegates To Ask Rule Change

TORONTO, Jan. 17.— When governors of the Interprovincial Rugby Union meet in annual conclave at Montreal early in March two suggestions for rules changes will be passed on to the Canadian Rugby Union, it is learned. Delegates to the Big Four annual will suggest the C.R.U. adopt a player limit of twenty-four for C.R.U. play-offs instead of twenty as in past years and a change made in the rule governing the kick-off after touchdown. It will be recommended that the team scored against will have the option of either kicking or receiving the kick after a major score has been made. This rule was in force in The Globe and Mail's special East-West all-star high school teams' game at Varsity Stadium this fall and proved very favorable.

SERVED WITH CANADIANS

LONDON — (CP). — Lieut.-General Alan F. Brooke, recently appointed commander of the 2nd Corps of the British Army in France, was attached as General Staff Officer to the Canadian Corps artillery in 1917 in the First Great War.

Finnish Skater Killed

Reported killed while leading a patrol against the Russians in the Lake Ladoga sector, was Birger Vasenius, Finland's greatest speed skater, who placed second in both the 5,000 and 10,000 metre races at the last Olympic games. While not widely known over here, he is the first athlete who has attained a measure of international fame to have fallen defending his country in the current conflict.

SPORTS—DAY BY DAY

Digging Up the Local Dirt With the Odd Chuckle or Two

By CEC PERDUE

Lionel Conacher, chairman of the Ontario Athletic Commish, has appointed Percy Bond district supervisor of boxing and wrestling in this section. And Mr. Bond is calling a boxing meeting for tonight at seven bells in the "Y" in an effort to re-organize amateur boxing in this city. He is endeavoring to interest such men as Chris Graham, Gordon Matthews, Ross Dobbin and others, and would like to have representatives of the Y.M.C.A., the C.G.E. Club and others interested present at tonight's session. The general plan is to form one local boxing club for inter-city bouts, and the Ontario Commission chairman has stated definitely that "pioneer clubs now will be given every protection in the future by the Commission." Former promoters here, like Norm Bowler, Harry Low, Art Hunter and others should also sit in at this session tonight. It may develop into something big.

* * * * * *

There's been little hockey at the Brock St. rink so far this week—in fact, not a stitch—so local puck fans should turn out in force for the Industrial League triple-header tomorrow night there. Marines play Raybestos at 7.30, Quakers clash with Watercraft at 8.30, and Westclox mix with Brintons at 9.30—all for a very little admission price. Lot of fine hockey players on these teams and the rivalry between the shops will make for keen action every minute. Schedule is short and all tilts are important when playoff hopes are high.

* * * * * *

Hornets Are Hot

Norwood Hornets, undefeated in their last three Trent Valley League puck starts, tangle at home Friday e'en with the Bata bunch from down Frankford way. Their first meeting and it ought to be a right interesting one to fans around this district. Several Peterborough players on the Kempt crew and one with the Shoemen. Incidentally, some of these T.V.L. tilts are more modern or N.H.L.-ish than our O.H.A. scraps, as they even use a linesman along with the referee! There is also a Norwood entry in the new East Peterborough Rural League and it won its first fixture the other gloaming over Trent River.

* * * * * *

Next big O.H.A. tussle here is Friday night when the powerful Oshawa Bees—farm club for the Generals—tackle our Colts in a junior "B" fixture. Both quads are undefeated to date and have been winning easily, and this will be by far the toughest hurdle for the Colts this semester. It ought to be a rousing, battling joust every minute—with speed and action galore. Such a struggle rates a big crowd of Friday night fans at the Brock.

* * * * * *

Very Low Indeed

Tooling up the back highway at something after one this a.m., the Petes felt lower than the temperature, following their 2-1 O.H.A. intermediate "A" defeat in Belleville at the hands of the Fliers. And this ex-poet felt about as high as an ant's instep! It was a tough tilt to lose and one the Petes should have won, but the Fliers played fine hockey—with Goalie Gibson having one of his "on" nights—and now the two oldtime puck rivals are tied atop the heap. Some 800 or so fans saw a swell struggle on good ice, both squads fairly flying, with 14 penalties passed out; so ya know it wasn't exactly a pink tea. The Petes outfooted the Fliers all the way and carried play some 75 per cent (well, at least 65) of the time. Yet they had the Soviets' scoring punch in this tussle.

* * * * * *

One of the officials of the Redmen asked us at the end of the second stanza: "Are the Petes really trying?" We said of course they were; just busting their necks to cop the win—and right now were being combed plenty in the dressing-room for their lack of finish on Gibson's doorstep. "Well," he welled, "they're certainly skating faster than the R.C.A.F. gang and they're getting through regularly but they can't do a thing right when in front of the net." Which about describes it, but don't think the locals weren't trying. They're not good enough to stall when they want to, and then go on and win when they take the notion. The Fliers played fine steady hockey last eve and Gibson was about unbeatable. At that, one of the R.C.A.F.-ers' counters was a fluke, glancing in off Ellis' leg.

* * * * * *

It Balances Up

Following the Fliers' 9-5 loss here last week, Coach Toots Holway crabbed at the refereeing, hinting Hap Day should have worn a local uniform. Some of the local puckists last night said they hoped the Airmen would present Army Armstrong with his "wings." However, we didn't think he made a bad job of it, muffing some on both sides—and most of the breaks seemed to go against the Buckland bunch. But it was their own lack of finish—though goodness' knows they were trying hard enough—that proved expensive. Kingdon, Starr and Heal went best up front, the whole defence looked okay and Harding played a dandy game in goal. The Petes will take 'em several times yet this season, we'll bet, including the playoffs.

* * * * * *

And tonight at eight in Omemee, the local Lock Co. Eagles open their district league schedule. Earl McNabb will be in the Eagles' cage, with Coach Ed Prete and Louie Giardino on defence. Julian Wade is slated for the centre slot betwixt Al White and Ray Burke. Second line has Joe Rochetta between Al Watkins and Red Gilbert, while Joe White and Rocky DeCarlo are the other defencemen. The soldiers in Lindsay also have a team in this circuit. Eagles tangle this p.m. with the Black Hawks.

* * * * * *

Dese, dem and dose: Westclox skating party at the Brock is tonight, and next week the Watercraft Co. stages one there....A week from tomorrow is closing date for players' lists in the Industrial Loop....Frank Collins, ex-senior star, visited the Petes in their dressing-room last night; he works now in Bella Villa....And some soldiers from Millbrook, now stationed on guard duty at the Airport, were on hand to cheer the Petes....This contingent includes C. McCarthy and Bob Cathcart—of the old Blood and Thunder League here—and Chuck Puffer, who played lacrosse here....Lindsay juniors trimmed Cobourg 4-2 last night....Finnegan Hill is playing for Norwood Hornets now and going okay....Church hockey was postponed two nights due to lack of ice and the circuit is nine games behind, so teams must be ready on 24-hours notice to play....Church tilts tonight: George St. Bantams vs. All Saints at six, George St. Juveniles vs. St. John's at seven, St. Paul's Juniors vs. All Saints at eight, and St. James Seniors vs. All Saints at nine .... Bill Jackson is coming along okay after an operation for appendicitis....St. John's plan to enter a junior cage crew in the O.C.B.A. this winter....Toronto Goodyears will play the Petes an exhibition game here next Monday e'en ....Southend League tilts run according to schedule....With temperature in Finland about 40 to 50 below zero, we wonder what the heck the Finns and Soviets are fighting over—we wouldn't take that climate as a gift!

Fights

By The Canadian Press.

NEW YORK—Dave Castilloux, 134½, Montreal, Canadian lightweight champion, and Charley Gomer, 134¾, Baltimore, drew (8).

LOS ANGELES— Turkey Thompson, 164, Los Angeles, knocked out Lorenzo Pedro, 174½, Oakland (4).

PHILADELPHIA— Harvey Massey, 150½, New York, outpointed Frankie Nelson, 154½, Davenport, Ia., (10).

NEW YORK— Mike Belloise, 132, New York, former world featherweight champion, and Bernie Friedkin, 132, Brooklyn, drew (8).

NEW BEDFORD, Mass— George Henry, 145, New York, won a decision from Al Traino, 147, Rochester N. Y., (10).

HARTFORD, Conn— Harry Gentile, 132, Hartford, won a decision over Jerry Zullo, 132, Boston (8).

Hastings Schedule

HASTINGS, Jan. 17 (ENS). — Following is the schedule for the Hastings Town Hockey Loop. Three games have already been played and the first named game on the schedule was postponed due to inclement weather—Wildcats v. Roseneath:

Jan. 17—Tigers v. Wildcats.
Jan. 19—Clerks v. Roseneath.
Jan. 22—Clerks v. Tigers.
Jan. 24—Wildcats v. Clerks.
Jan. 26—Tigers v. Roseneath.
Jan. 29—Roseneath v. Wildcats.
Jan. 31—Wildcats v. Tigers.
Feb. 2—Roseneath v. Clerks.

Amateur Tennis Slipping Budge Bemoans

MIAMI, Fla., Jan. 17. —(AP) — "Amateur tennis," said Don Budge, "is slipping."

Coming from anyone else who earns his daily bread playing the game for money, that might be considered propaganda.

"What tennis needs," added Don, "is an open tournament, as in golf. Whether the amateur tennis fathers realize it or not, that's going to be the final solution.

"With the growth of professional tennis, the amateur standings have become lower. When Bill Tilden was champion, he was the best in the world, amateur or professional. Anyone entering a tournament might have a chance to play against him and everyone was trying to lift his game to match Tilden's.

"Such a thing is no longer possible. The best tennis played by the professionals. A kid set his sights on the top amateur who, just now, is Bobby Riggs. Now Bobby is a fine player, but there are a half-dozen professionals, perhaps more, who could handle him easily."

HAVELOCK

Badminton Club Advances Party

HAVELOCK, Jan. 17—(ENS).— At a special meeting of the Havelock Badminton Club last evening, the members decided to change the date of the annual At Home from Monday, February 5 to Thursday, February 1.

The secretary was instructed also to invite the Marmora Badminton Club to participate in a friendly tournament here on Tuesday, January 23.

Instead of the usual group system in which the club is divided into four groups with definitely appointed playing hours, the local badmintoners have adopted the "ladder system" with all members free to come on either Tuesday or Thursday evening. The club members have been paired off and a list posted with the weaker teams at the top and the stronger at the bottom. The teams may challenge any pair above them to a game, and if they defeat them taken their position in the list, while the defeated pair are placed at the bottom. The object of the ladder system is to create competition and to determine the clubs strongest teams.

SPORT SPICE

By EDDIE BRIETZ

Associated Press Sports Writer.

NEW YORK, Jan. 17. —AP) — Jack Zeller, Tiger general manager who is held responsible for the Detroit mess, just missed being exiled from baseball....Well informed Detroiters say Judge Landis would have given Zeller the works if he hadn't neglected to take similar action against Branch Rickey when he cracked down on the Cardinals in 1938....Old Ty Cobb is considering a baseball comeback as coach of the Canta Clara collegers on the coast. Today's guest star:

Banjo Smith, Columbia (S. C.) record: "Best football story I heard last year was about Josh Cody of Florida .... After losing another game, he walked into a room where his assistants were waiting and said: 'Well, boys, we've reached a new low .... We've just been offered a place on the Tennessee schedule."

Out West they're claiming Jimmy Johnston has borrowed Bob Pastor's bicycle to run out of a match with Lee Savold .... The Dodgers got good news today. Roy Wheeler, who'll be on their Dayton (O) farm club next summer, has just pitched a no-hit, no-run, 20-strikeout game in the San Diego winter league.

Hottest golfer of the moment is Clayton Heafner, the ex-candy-laundry truck driver-candy maker from North Carolina .... Last summer he shot a record of 60 over his home course in Charlotte . . . He burned up the fairways with a 66 in his first open tournament .... Then he went West and broke the course record during the Los Angeles open, following that with a hole-in-one in the Oakland open ....He shoots his best golf when the weather's bad.

FOR MORE POUNDAGE

To avert a loss in weight in travelling long distances on foot, cattle will be taken to Uruguay's new stockyards by railway.

Gets His Chance

For the past six autumns Phil Stein, ABOVE, has worked out with Toronto Maple Leafs at their training camps, but always somebody else has occupied the goal-keeping spot when the National league season got under way, and Phil has been sent to the miners. A gashed knee, suffered by Turk Broda, has given him a chance to see N.H.L. service at last, and he faces Detroit Red Wings Thursday night in his first assignment.

"Tis Is My Favorite," Says Billy

Still the subject of controversy as to whether he will ever be a suitable opponent for Joe Louis in the heavyweight ranks, Billy Conn, light heavyweight champion, scored his second win in the no-limit classification when he outpointed Henry Cooper in New York recently. He had previously beaten Gus Dorazio. In this picture, Conn, a fancy boxer with little punch, exhibits his favorite weapon, a stinging left to Mr. Cooper's nose, a blow that reddens the nose, piles up points, and in most cases leads to victory.

War May Boost The Ski Entries At Dominion Meet In Banff

BANFF, Alta., Jan. 17—(CP) — Canadian ski history will be written at the 1940 Dominion Championship meet at the Mount Norquay ski camp here February 20 to March 3. Championships will be decided in four divisions—men's and women's senior and boys' and girls' junior.

For the first time since ski competition was placed on a national scale in 1921, the men's and women's tourneys will be held together. And it will be the first time Dominion junior championships have ever been staged.

The men will compete for six—downhill, slalom and combined, jumping, and the two combined crowns. There will be three events—downhill, slalom and combiner, for each of the other three divisions.

Are Missing.

Ski stars from Europe whose presence added a lot of color to the past three Dominion meets will be missing because of the war. Tournament officials, however, are hoping for a larger entry from the United States than ever before.

For one thing, the Canadian tournament will be about the only foreign one American skiers will be able to attend, practically all of Europe's having been cancelled because of the war. Another reason is that a closer relationship has been cultivated between skiers of Canada and the United States.

The Mount Norquay location is ideal for competitive skiing, having facilities for every sort of event right at the camp. These include the most spectacular downhill course in Canada, a Class A jump from which leaps of more than 200 feet have been made, a cross-country course and three separate slopes all suitable for slalom.

Now nearing completion at the camp is a $6,000 lodge, being built especially for the national tournament. A parking space for 500 automobiles is being cleared.

Herbie Hits Jackpot

Best night in the career of Herbie Cain, hustling left wing with Boston Bruins, came in Toronto, when he banged four goals past Turk Broda to lead his team to a 5-2 win and hand the Leafs their first loss on home ice this season. He was the first player to count four goals in a game this season and appears to be headed for his best season since 1934-35, when he counted 20 for Maroons. He spent last year with Canadiens, and was traded for Charlie Sands just before the current campaign got under way won a War Loan Bond last night when he scored in Boston's victory over Canadiens.

Blackouts have caused curtailment of mail deliveries in Northern Ireland.

Nip-and-Tuck Races In Progress In All Western Senior Leagues

Tears In His Eyes?

Sport's leading jitterbug, Don Budge, was not "jiving" when a photographer found him at one of New York's more sedate night spots, whiling away his time on the dance floor. And being a professional tennis player, he has plenty of time, the touring pro game having hit just about rock bottom this winter. The young lady is a Miss Anne Graham.

WINNIPEG, Jan. 17. —(CP) — Competition has grown keen in Western Canada's senior hockey leagues. Nip-and-tuck races are in progress for the leadership in every loop.

Calgary Stampeders have only a one-point lead over Turner Valley Oilers in Alberta, Regina Vic-Aces have a similar margin over Saskatoon Quakers while in the Thunder Bay loop the Allan cup holders, Port Arthur Bear Cats, hold only a two-point lead over their rivals, Geraldton Gold Miners and Fort William Wanderers. Port Arthur absorbed a 3-2 setback from Fort William last night.

Two Winnipeg teams, Clark's Cruisers and Lombards, have stepped in front in the Manitoba league, with Cruisers two points to the good at present.

Trail Smoke Eaters, winners of the world hockey title in Europe last year and Allan Cup champions the previous winter, have a clear margin in the West Kootenay league. Standings there are reckoned on a percentage basis because Trail and Nelson Maple Leafs have played twice as many games as Kimberley Dynamiters. Up to last night Trail held a three-game lead over Nelson, with Kimberley far behind.

Lethbridge Maple Leafs, Alberta champions last year, have hit a winning stride that may bring them a second provincial crown. They are in third place, four points behind Calgary, after defeating Edmonton Flyers 7-1 on Saturday and Coleman Canadians 11-1 Monday.

Loss of defenceman Pete Slozodzian appears to have slowed Regina VicAces slightly. Slobodzian, considered one of the best professional prospects in the West, broke a leg at Flin Flon, Man., 10 days ago Since then Vic-Aces defeated the tail-end Yorkton Terriers twice, 3-2 in overtime and 5-4, and lost to Moose Jaw Millers 8-6.

The Lord Mayor's Red Cross and St. John Fund in London for the sick and wounded in the war has passed the $3,500,000 mark.

TIRE CHAINS

All sizes for cars or trucks. steel has advanced in price, but our MASTER chains are still at OLD LOW PRICES.

TWIN GRIPS, from 46c
Reg. Chains, from $2.30

Car Batteries

All New Stock

11-plates. One year guarantee .. $4.29
15-plates. Two years guarantee.. $7.45
Armor glass. 3 years guarantee $10.65

Batteries Installed FREE. Allowance on old batteries.

Pure, All Wool AUTO ROBES While they last ..... 10% Off

Skates and Boots $2.85
SKIS from .....99c Up

LOWEST PRICES IN PETERBOROUGH FOR TESTED AND PROVEN PRODUCTS

Canadian Tire Corp'n. Associate Store

I. H. KEEFER, Prop.

Phone 8281 344 WATER Opposite Market

Wolf Hunter's NOTICE

Bus Leaves Empress Hotel Saturday 7 a.m.
$1.00 Return
20 Necessary to Make Trip
Please Reserve At Empress Hotel

Industrial Hockey League To-morrow Night

MARINES vs. RAYS
QUAKER vs. WATERCRAFT
WESTCLOX vs. BRINTON

First Game at 7.30
Admission 15c

THE STAMP OF APPROVAL!

SKATES Sharpened By TAYLOR'S

Always Receive That Stamp

You take no chance when we sharpen your skates. With our experience and machinery you receive the best possible grind. Hockey players and skaters heartily approve of the way we sharpen their skates. Get the best out of skating—have us sharpen your skates now.

WM. TAYLOR
446 GEORGE ST. PHONE 4403

TRENTON FLIERS NOSE OUT A CLOSE VICTORY OVER THE PETES

Local Puckists Are Defeated By A 2 To 1 Margin For First Reverse Of Season

Trenton Fliers moved into a top-place tie with the Petes in their O.H.A. intermediate "A" grouping last night in Belleville when they nosed out a 2-1 victory over the locals before 800 fans. It was the Petes' first loss of the season.

Scoring two goals in the second period and holding the Buckland bunch without a counter that frame gave the Airmen the edge, the Petes counting the only marker of the final chapter. It was a good scrap all the way, with the Petes having a margin of play but missing out repeatedly when in scoring position. Play was quite fast and fairly even, with only a few flare-ups between the oldtime hockey rivals.

Time and again, the Liftlock City crew had a perfect setup for a score—as they carried play nearly 75 percent of the time—but they lacked the scoring punch. They outspeeded the R.C.A.F. squad all through, but the winners played steady hockey and took advantage of all breaks. It was an exciting game to view and kept the chilled fans heated up most of the route, the third period being particularly exciting as the Petes ganged up throughout, except when a man short for a penalty.

Harding Goes Good

Ray Harding played a fine game in goal, having no chance on the first marker that beat him, and the second went in off a local defenceman's leg—a glancing shot that would have missed the net. All the defencemen went well, while Kingdon, Starr and Heal were probably the pick of the forwards, though all kept trying every minute. Irvine and Gibson were brilliant for the winners—the goalie sining all the way—and Legris and McLeod also were most effective.

It was fast through the first period, with the Petes having more of the play on the attack but messing up many fine rushes by being offside or missing the net. A Tompkins-Kingdon-Blewett rush came very close to scoring early, but when Crowe was chased for boarding the Fliers began to press. However, an attack by the shorthanded Petes—a la Rangers' style—bothered Gibson till Crowe was back. Gathercoll got the finger for tripping and the locals tried hard to tally. An attack by Kingdon and Tompkins made Gibson jump and another rush later by Crowe and Kingdon almost flash the light. With all back, it was fast and fairly even with some smart hockey shown. Ellis and Irvine were penalized for roughing and later Gardner got it for holding, the Fliers ganging up hotly at the bell.

Score A Deuce

The Airmen kept attacking in the second till all were back and then play was even. Heal and Starr combined for a nice rush, but the Fliers tallied right after when Legris took a corner passout from Cameron and banged it in from the crease-line. Less than two minutes later they got another, Gathercoll's angle shot from just inside the blue line hitting Ellis' leg and glancing into the cage, giving Harding no chance at all. The Petes flew back furiously and pressed the rest of the way but without avail. Jopling was gated for charging and the Airmen ganged up, Gibson robbing Kingdon on a breakaway. Harding had to be good for a few minutes and, with all back, the Petes again carried the attack and buzzed around Gibson. Higgins went off for chopping and the locals did everything but score, but Gibson was unbeatable to the end.

Early in the third, Cameron and Gardner were waved away for roughing and the Petes had a good margin on play, carrying the puck up and through defence but unable to sink the disc. Irvine was chased for slashing and the Petes pressed hard, but all were back before they got a counter. Starr scored their only goal on a forward pass inside the blue line from Jopling, Eddie parking near the net and banging it home. They got another right after but it was offside, and the locals kept peppering Gibson, forcing the Fliers to shoot the puck down the ice to relieve the terrific pressure as the fans roared at the action. Lemieux went off for slashing and a fight threatened with a couple of fans climbing over the boards, but order was restored. Ellis was waved away for tripping on a breakaway and Cameron's try on a penalty shot was blocked by Harding. Burton and Higgings got the nod for roughing it and the Petes kept pressing till Coughlin was chased for tripping a few seconds before the final gong.

The teams:

Petes: Goal, Harding; defence, Gardner and Ellis; centre, Kingdon; wings, Blewett and Tompkins; alternates, Crowe, F. Jopling, Starr, Coughlin, Heal and Burton.

Fliers: Goal, Gibson; defence, Higgins and Cameron; centre, Legris; wings, McNab and Dunning; alternates, Irvine, Denyes, McLeod, Lemieux and Gathercoll.

Referee—A. Armstrong, Oshawa.

Summary:

First Period

No score.

Penalties—Crowe, Gathercoll, Ellis, Irvine, Gardner.

Second Period

Fliers—Legris (Cameron) 5:00
Fliers—Gathercoll 6:30
Penalties—Jopling, Higgins.

Third Period

Petes—Starr (Jopling) 9:00
Penalties—Gardner, Irvine, Lemieux, Ellis, Burton, Higgins, Coughlin.

Claim '27 Yanks Better Than '39

ST. PETERSBURG, Fla., Jan. 17.—(AP)—The 1927 New York Yankees, in the opinion of George Pipgras who was one of them, were a better al laround team than the 1939 world champions.

Furthermore, he said today he believed only two of the 1939 team could have displaced any of the 1927 regulars.

"Maybe I'm prejudiced because I played on the team," said Pipgras, now an American League umpire, "but I think the 1927 Yankees were better than last year's club."

Pipgras listed Joe DiMaggio and Bill Dickey as "the only players of the 1939 team I think I could replace players on the 1927 club."

"Dickey is the best catcher in baseball," he declared, "and DiMaggio's hitting gives him an edge over Earl Combs, who played centerfield for the '27 team."

An exhibit of newly forged Japanese swords was held recently in Tokyo.

H-O-C-K-E-Y

NATIONAL LEAGUE

	P.	W.	L.	T.	F.	A.	P.
Boston	27	18	6	3	88	55	39
Rangers	26	15	4	7	82	40	37
Toronto	27	15	9	3	76	57	33
Chicago	25	11	13	1	50	75	23
Canadiens	26	8	16	2	58	75	18
Detroit	26	7	16	3	41	69	17
Americans	27	8	18	15	54	77	17

Tuesday Result

Boston 6, Canadiens 1

Future Games

Thursday—Detroit at Toronto; Rangers at Canadiens.

INTERNATIONAL-AMERICAN

Eastern Section

	P.	W.	L.	T.	F.	A.	P.
New Haven	29	17	11	1	98	97	35
Providence	27	14	11	2	78	69	30
Springfield	30	11	15	4	85	88	26
Philadelphia	28	8	15	5	66	83	21

Western Section

Indianapolis	31	17	8	6	104	79	40
Hershey	27	12	12	3	57	71	27
Cleveland	29	12	12	5	66	70	29
Pittsburg	29	11	13	5	68	68	27
Syracuse	30	10	15	5	70	77	25

Tuesday Result

Cleveland 2, Syracuse 1

Future Games

Wednesday—Hershey at Pittsburg; Cleveland at Philadelphia; Providence at New Haven.

BIG SIX JUNIOR

Tuesday Results

Varsity 7, Native Sons 3
Oshawa 5, Marlboros 4

O.H.A. SENIOR

Tuesday Results

Port Colborne 4, St. Kitts 2

Future Games

Wednesday — Niagara Falls at Goodyears; Hamilton at Galt.

U.S. EASTERN AMATEUR

River Vale 6, McIntyre Mines 2
oAtlantic City 4, Washington 4

O.H.A. INTERMEDIATE "A"

Orillia 10, Gravenhurst 9
Trenton R.C.A.F. 2, Peterboro 1
Listowel Batt. 4, Arthur 3

O.H.A. INTERMEDIATE "B"

Acton 11, Galt 3
Seaforth 2, St. Agatha 1
Lucknow 4, Chesley 2
Kitchener 14, Preston 3
Strathroy 5, Watford 3
Paisley 3, Port Elgin 0
Smithville 6, Port Dover 2

O.H.A. JUNIOR "B" AND "C"

Georgetown 7, Burlington 3
Markham 13, Richmond Hill 4
Wingham 2, Goderich 0
Preston 11, Paris 4
Lansdowne 3, Gananoque 1
Brantford 12, Port Dover 3
Palmerston 4, Fergus 1
Sutton 5, Beaverton 3
Lindsay 4, Cobourg 2
Aurora 5, Owen Sound 4
Ripley at Port Elgin—postponed.
Stratford at Kitchener—postponed

ONTARIO JUVENILE

Owen Sound 6, Hanover 2
London 5, St. Thomas 2
New Hamburg 7, Milverton 3

QUEBEC PROVINCIAL SENIOR

St. Hyacinthe 6, Valleyfield 4

CAPE BRETON SENIOR

Northy Sydney 6, Sydney 5

ST. LAWRENCE JUNIOR

Cardinal 2, Chesterfield 1

OTTAWA SENIOR

Air Force 8, La Salle 2
Montagnards 6, Cameron High. 1

SASKATCHEWAN SENIOR

Yorkton 2, Saskatoon 1

WESTERN INTERCOLLEGIATE

Saskatchewan 6, Manitoba 3

Wrestling

By The Associated Press.

INDIANAPOLIS—Lou. Thesz, 230, St. Louis, won over George Zaharias, 245, Pueblo, Colo. (Zaharias disqualified for kicking after each won one fall).

They Can't Do This To Us

One of sport's most fabulous figures is Sonja Henie, ABOVE, about whom it is unnecessary to tell you very much. She has run her talented skate-shod feet and natural beauty into millions of dollars in a few short years, but most recently broke into the news when accused by one, Dennis R. Scanlon, of being in debt to him to the extent of $92,000, that very tidy sum representing money he was not paid for seeing that her amateur status was not impaired in days gone by, and that judges were influenced to lean the right way in making their decisions in competitions in which sweet Sonja was participating — says Mr. Scanlon.

Landis Promises To Levy Fines On Secret Player Transfers

CHICAGO, Jan. 17 — (AP). — Kensaw Mountain Landis, Commissioner of Baseball, in a new ruling to-day, warned that in every instance of secret player transfers each club concerned would be fined $500 and each club official or employee participating would be placed on the ineligible list.

Landis also ruled that players must not be signed to blank contracts and that a true copy of the contract must be given the player, also that players cannot be signed for other clubs, directly or indirectly, whether owned, affiliated or independent.

The Commissioner declared that "working agreements" must be executed by the club actually making them and cannot be executed in the names of affiliated or subsidiary clubs.

No Handicap to Tigers.

DETROIT, Jan. 17 — (AP). — Walter O. Briggs, whose Detroit Baseball Club lost 91 players when they were declared free agents by Commissioner Kenesaw Landis on Sunday, said to-day he did not believe the team would be handicapped in 1940 by the decision.

Briggs' statement was sent from his winter home at Miami Beach, Florida, and issued by club officials here. It said:

"I have received Commissioner Landis' recent decision. We have surely been fully penalized for any mistakes or wrong doings within the organization. The cost of this is mine and will be properly taken care of.

"This decision will affect our minor league operations, but I do not think it will handicap the Detroit Tigers this season. We are always in the market for seasoned ball players and we are willing to pay the best price for them.

"We shall now have to bend our efforts more in this direction. I think we can assure the fans of this—the best and most loyal baseball city in our country—of an interesting and competitive ball club for this year. This is the only way we can thank or repay them for their loyalty.

"There is nothing more to be said at this time."

Last Night's Stars

By The Canadian Press.

Milt Schmidt, Woody Dumart and Bobby Bauer, Boston, picked up eight scoring points in a 6-1 victory over Montreal Canadians.

Louis Trudel, Canadiens, scored the only Canadien's goal and his ninth of the season.

Lindsay Juniors Defeat Cobourg

LINDSAY, Jan. 17 — (Special). — In a fast but erratic Junior B fixture here last night, Lindsay took their third win of the season by gaining a 4-2 decision over Cobourg Juniors.

In the opening stanza Owen, midget centre, scored when his puck struck Caine, the latter accidentally pushing it in with his hand. Referee Moe Breslin allowing it. The visitors tied it up shortly after on a shot from Bird. Ellis scored another goal for Lindsay in the second frame. Lindsay netted two counters in the final period, with Sharpe and Ellis, Christie and Logan in the scoring combination, while Cullen counted another for the visitors, on an assist from Bird.

Cleveland Barons Climbing Fast

By The Canadian Press.

The Cleveland Barons are beginning to roll again and the team that was holding down last place in its section a week ago now is in second.

Champions of the International-American hockey league last season, Cleveland broke a three way tie for the second spot in the western division last night by nosing out Syracuse Stars 2-1 in the onlly game played.

Veteran Peggy O'Neil scored the goal that broke up a close game, scoring for Cleveland late in the second period. Cleveland's defence pair of Molyneaux and Robertson sent the Barons into the lead in the first period, with Molyneaux getting the goal.

In the second session Harry Foster scored for the Stars on a blueline shot after taking a pass from Doggie Kuhn but a three-way passing play among O'Neil, Blake and Hansen ended with O'Neil beating goalie Billy Beveridge for the winning goal.

Hemmerling's Spurt Ties Summerhill

NEW HAVEN, Conn., Jan. 17.—(AP)—A six-point scoring spurt by Tony Hemmerling of the top-flight New Haven Eagles sent him into a tie with Bill Summerhill, a teammate until his transfer to Montreal Canadiens, for the lead spot in the International-American League.

Statistics for the week released at league headquarters here yesterday gave each of the players a total of 37 points.

Kraut Kids' Line Has Big Night Scoring Eight Points When Bruins Beat Canadiens 6-1

MONTREAL, Jan. 17.—(CP). — Manager Art Ross of Boston Bruins long has been noted as one of the shrewdest of National Hockey League traders and Herbie Cain doesn't intend to let the Rossian reputation suffer.

Ross swapped Charlie Sands to Montreal Canadiens at the start of the season for Cain, and since then Ross and President Ernest Savard of Canadiens have argued that each came out better in the deal. But the records seem to indicate that the canny Ross got the edge on the trade.

The Bruins swamped the Habitants 6-1 here last night before 5,300 fans to go into undisputed possession of first place in the standing, two points ahead of the idle New York Rangers. The winning goal went to Cain, although the famed "Kraut line" of Milt Schmidt, Bobby Bauer and Woody Dumart paced the Bruins' attack by picking up eight scoring points.

Cain's tally also meant that he picked up a Canadian war loan bond at the expense of Canadiens. Arguments over the Sands-Cain trade had led Ross and Savard to bet one bond on a goal by either of the players.

"It sure made me happy to whip home that goal," said Cain in the dressing room after the game. "Not only because it meant winning the war bond but because I've now scored a goal against every goalie in the league, with the exception of Paul Goodman of the Hawks. And heck, I haven't a chance to score against him because we haven't played Chicago since he replaced Mike Karakas."

Now Has 14 Goals.

Cain, who now has a total of 14 goals and is only one behind Gordie Drillon of Toronto Maple Leafs in this respect, grinned broadly when asked if he thought that he might be the league's leading goal-getter this season. In his seventh season in the big time the 28-year-old left wingman had his best season in 1934-35 when he scored 20.

"Well, there's no harm in hoping anyhow," he said. "Things certainly have been breaking right for me and at times it seems that I just can't miss. When I got four goals the other night against Toronto I only had four shots. It just seemed to be my night to beat Broda (Goalie Turk Broda).

"I had to take quite a ride, especially from people at home in Toronto, when the Bruins lost a couple in a row at the start of the season and Canadiens were away like a ball of fire. But that's all changed now that our club is out in front. Anyhow, I don't care how many goals I get so long as we stay up on top. That's the main thing."

Every Boston goal to Canadiens went to a different player, with Dit Clapper, Schmidt, Dumart, Bauer, and Hill scoring besides Cain. Schmidt also picked up two assists to run his point total to 25 to go into a first-place tie with the injured and idle Gordie Drillon of the Leafs in the individual scoring race. Louis Trudel scored the Montreal goal.

10,000 Fans Boo Castilloux' Draw Decision

NEW YORK, Jan. 17.—(CP)—Little Dave Castilloux, Canada's featherweight and lightweight champion, made his debut in the big city last night by fighting to a draw with Charley Gomer of Baltimore, Md.

Castilloux jabbed his opponent repeatedly with a stinging left, hammered him with stiff body blows against the ropes in the fourth round and shook him with a crushing right and left in the third but still was unable to win a decision.

The draw ruling was roundly booed by 10,000 fans in the Bronx Coliseum. The referee and one judge voted for a draw while the third official, Steve Honus, cast his ballot for Castilloux, who seemed to have piled up a wide margin in the early rounds of the eight-round bout.

Oshawa Wins 8th Straight

TORONTO, Jan. 17. — Oshawa Generals knocked Toronto Marlboro's off their top perch and Varsity Juniors won their first game of the season. These were the highlights of the junior O. H. A. double-decker at Maple Leaf Gardens last night. Oshawa won the feud of the McNamaras vs. the McAtees by a 5 to 4 margin to overhaul Baldy Cotton's Marlies in the feature attraction, while Jimmy McPherson's Students punched out a 7-3 win over Native Sons.

Dukes came through with a couple of last-minute goals and almost caught the high flying Generals after the latter's vicious backchecking efforts had caused the Marlies' attack to bog down during the first two sessions. Dempster in the Marlboro goal teamed a sterling effort with a large amount of luck to keep the Generals from getting too far in front during the all-Oshawa second period. Alec Davidson, young brother of big Bob, scored the first and last of the Duke counters and was generally the leader of the Toronto drive.

The McAtee brother act, usually the highlight of any Oshawa game, was almost crowded into the background by the improved work of the other regulars, particularly Wally Wilson, Ritchie, Eddolls and Knott. Eddolls and Norm McAtee were the game's only casualties.

It was the eighth straight victory for Generals and their second one-goal decision over the Dukes. Over 2,500 largest crowd of the junior season, attended.

RADIO PROGRAMS

The programs listed are printed as issued by the stations and are subject to change.

Wednesday

4.45 P.M.
Smiling Ed. McConnell, WABC
Big Sister Widder Brown, WEAF
News, CBL

5.00 P.M.
Reggie Childs' Orch., WJZ
Girl Alone, WEAF
Kathleen Norris, WABC

5.30 P.M.
Amelia and Her Accordion, CBL
Jack Armstrong, WEAF
It Happened in Hollywood, WABC
Bud Barton, WJZ

5.45 P.M.
Orphan Annie, WBEN
Scattergood Baines, WABC
Adventures of Tom Mix, WJZ
Closing Stock Quotes, CBL

(Evening E.S.T.)

6.00 P.M.
Edwin C. Hill, WABC
Listener's Corner, WEAF
Harold Turner, WGN

6.15 P.M.
Hedda Hopper, WABC
Sports Review, WEAF
Evening Bulletin CBL

6.30 P.M.
Golden Serenaders, WJZ
Kaltenborn, WABC
Stamp Club, WEAF
Song Busters, CBL

6.45 P.M.
Lucio's Ensemble, CBL
To-day in Europe, WABC
Li'l Abner, WEAF

7.00 P.M.
Fogg's Orchestra, CBL
Easy Aces, WHAM
Pleasure Time, WEAF

7.15 P.M.
I Love a Mystery, WEAF
Mr. Keen, WJZ
Lum and Abner, WABC

7.30 P.M.
Song Recital, CBL
Burns and Allen, WABC
Lone Ranger, WOR
The Revellers, WEAF

7.45 P.M.
Medical Association, CBL
Inside of Sports, WLW
Bob Howard WEAF

8.00 P.M.
Al Pearce's Gang,-WABC
Canadian Snapshots, CBL
Hollywood Playhouse, WEAF
Breezing Along, WJZ

8.30 P.M.
Avalon Time, WEAF
Quicksilver, WJZ
Serenade for Strings, CBL
Dr. Christian, WABC
Lone Ranger, WGN

9.00 P.M.
Talks on Co-operation, CBL
New Fred Allen Show, WEAF
Radio Guild, drama, WJZ
Texaco Star Theatre, WABC

9.15 P.M.
The War at Sea, WOR
Hon. Charles Dunning, CBL

9.30 P.M.
To be announced, CBL
Horse and Buggy Days, WJZ

10.00 P.M.
Excerpts from Faust, CBL
Kay Kyser's Program, WEAF
Glen Miller's Orch., WABC
Shield Revue, WJZ

10.30 P.M.
U. of Penn. Celebration, WABC
Midweek Commentary, CBL
Adventures in Photography, WJZ

10.45 P.M.
Marcelle Nanette, CBL
Romance in Rhythm, WOR

11.00 P.M.
News, WABC
News, CBL

11.15 P.M.
Thompson's Orch., CFRB
Star Dust, CBL
Waring's Orchestra, WLW

11.30 P.M.
Cathedral Singers, CBL
Hoagland's Orchestra, CFRB
Olsen's Orchestra, WJZ

12.00 MIDNIGHT
Alexander's Orchestra, CFRB
Jan Savitt's Orch., WEAF
Lombardo's Orchestra, WOR

Thursday

(Morning E.S.T.)

8.30 A.M.
Morning Devotions, CBL
Gene and Glenn, WEAF

8.45 A.M.
Maple Leaf Duo, CBL
Harvey and Dell, WJZ

9.00 A.M.
Breakfast Club (NBC) CBL
Deep River Rhapsody, CFRB
Happy Jack, WEAF

9.15 A.M.
School of Air, WABC
Band Goes to Town, WEAF

9.30 A.M.
Gospel Singer, WBEN
Morning Market Basket, WEAF

9.45 A.M.
Bachelor's Children, WJR
Life Can Be Beautiful, WEAF

10.00 A.M.
Pretty Kitty Kelly, WGR
The Man I Married, CBL
Thunder Over Paradise, WJZ

10.15 A.M.
Myrt and Marge, WGR
John's Other Wife, CBL
Right to Happiness, WJZ

10.30 A.M.
Mary Marlin, WJZ
Just Plain Bill (NBC) CBL
Hilltop House (CBS) WJR

10.45 A.M.
Woman in White, WBEN
Stepmother, WGR
Musical Comedy, CBL

11.00 A.M.
Pepper Young, WJZ
David Harum, WBEN
Singers and Song, CBL

11.15 A.M.
Dr. Malone, WJZ
Road of Life, WEAF

11.30 A.M.
Keep Fit to Music, WOR
Big Sister (CBS) CFRB
Rosa Lee, WJZ
Against the Storm, WEAF

11.45 A.M.
Guiding Light, WEAF
Aunt Jennie's Stories WABC

(Afternoon E.S.T.)

12.00 NOON
Eugene Conley, WJZ
Kate Smith, WABC
Carters of Elm Street, WEAF

12.30 P.M.
Timeless Truths, WEAF
Romance of Helen Trent, WABC
Farm Broadcast, CBL

12.45 P.M.
Our Gal Sunday, WABC

1.00 P.M.
The Goldbergs, WABC
Happy Gang, CBL
Mieczyslaw Munz, WEAF

1.15 P.M.
Ellen Randolph, WEAF
Life Can Be Beautiful, WABC
Virginia Hayes, WJZ

1.30 P.M.
This Day Is Ours, CFRB
Let's Talk It Over, WEAF
Hoosier Hop, CBL

1.45 P.M.
Road of Life, CFRB
Words and Music, WEAF

2.00 P.M.
Betty and Bob WEAF
Ginsburg Concert Orch., CBL
Ideas That Came True, WJZ

2.15 P.M.
Grimm's Daughter, WEAF
Four Clubmen, WABC

2.30 P.M.
School of the Air, WOR
Marine Band, CBL
Valiant Lady, WHAM
Your Family and Mine, WABC

2.45 P.M.
Hymns of All Churches, WEAF
My Son and I, WABC

3.00 P.M.
Bethancourt's Band, WJZ
Joyce Jordan, WABC
Mary Marlin, CBL

3.15 P.M.
Chase Twins, WJZ
Ma Perkins, WEAF
Society Girl, WABC

3.30 P.M.
Pepper Young, WBEN
Uncle Jonathan, CFRB
Affairs of Anthony, WJZ

3.45 P.M.
Guiding Light, CBL
Richard Maxwell, CFRB
Between Book-ends, WJZ

4.00 P.M.
Bloch's Varieties, WABC
Club Matinee, WJZ
Backstage Wife, WBEN

4.15 P.M.
Adventures in Science, CFRB
Stella Dallas, WEAF
Is Your Diamond Real? CBL
Maids and Men, WOR

4.30 P.M.
Lorenzo Jones, WEAF
Manhattan Mother, WABC
Vic and Sade, CBL

Radio Log

CANADIAN CORPORATION

	M.	Kc.
CBL	357	840
CKCL	517	580
CBM		*1050
CBO		880

COLUMBIA SYSTEM

WABC	349	860
CFRB	435	690
WJR	400	750
WGR	545	550

MUTUAL SYSTEM

WOR	422	710
WLW	428	700
WGN	416	720

NATIONAL (Blue Network)

WJZ	395	760
WHAM	381	1150

NATIONAL (Red Network)

WEAF	454	660
CBL	357	840
WBEN	333	900

'SALADA' presents "Lawrence of Arabia" Tonight 8 o'clock CFRB

RYE'S PAVILION TO-NIGHT
ECONOMY NIGHT
DANCE TO
JIMMY DUFFUS
AND HIS MUSIC
Admission
Gents 25c - Ladies 10c
DANCING FREE
Free Bus Service After Dance. Pavilion Heated

Westclox Skating Party TONIGHT
AT BROCK ST. RINK
Skating From 8 to 10.30
—DOOR PRIZE—
Girls' Hockey Game
Tickets 25c—Students 15c

Regent TO-DAY, THURS., FRI. 2.30 - 7.00 - 9.00
Voted Best Picture of Year By New York Film Critics

SAMUEL GOLDWYN presents
WUTHERING HEIGHTS
co-starring MERLE OBERON · LAURENCE OLIVIER · DAVID NIVEN

Commencing Thursday 2.30, 7.00 and 9.00
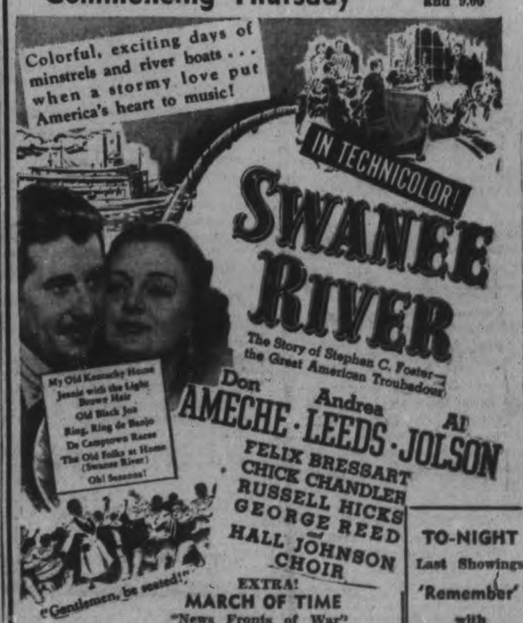

EXTRA! MARCH OF TIME "News Fronts of War" and Capitol News
TO-NIGHT Last Showings 'Remember' with Robt. Taylor Greer Garson Lew Ayres —as funny as "Goodbye Mr. Chips"
CAPITOL

Last Times To-day
CENTRE
2 BIG HITS

CONT. DAILY From 1.30
20¢ TO 6.30
STARTING TO-MORROW
"Submarine D-1"

Norwood Board Threatens To Sue County

The first 1940 session of Peterborough County Council opened with bad news on Tuesday afternoon with the threat that Norwood Board of Education may sue to collect monies they claim are dut to them.

Clerk Miss Jennie Batten read a letter from the law firm of Carley & Standish in regard to non-payment for county pupils attending Norwood High School in 1938. The letter brought to the fore a squabble that has been waged now for some time. It originated when the Norwood School Board requisitioned the Norwood Town Council for $3,000 to carry on for 1938. The Council is said to have asked the Board to lower the requisition by $2,000, and this was done, costs of operation being taken from a surplus that had accumulated over a number of years. The county's stand is that some measure of the surlus is from the county's grants over those years and that they should benefit, too, by the reduced requisition. Reeve W. A. Anderson, chairman of the Educational Committee of the County Council, said that he was quite willing to try to determine, with the Norwood Board, how much of the surplus should be returned to the county.

A committee was appointed, on motion of Reeve James Gifford of Ennismore Township, to consult the county solicitor in regard to the matter and to bring in a recommendation.

Norwood's Case.

The Norwood Board's case was outlined by Mr. Carley as follows:

"We have been asked by the Norwood Board of Education to take up with the Council of the County of Peterborough the question of payment of the amount outstanding for the maintenance of county pupils for the year 1938. This amount is $1,862.31. The amount outstanding for the year 1939 is $2,324.92.

"We are instructed that the Norwood Board of Education has furnished all information and made all requisitions necessary for the obtaining of this amount from the County and that the County has in turn levied and collected taxes for the year 1938 on the basis of the statement, and requisitions so furnished. (Reeve Anderson denied such was the case, said the only monies raised had been paid, and that if other funds had to be turned over, they would still have to be collected by taxes.) This amount having been levied and raised in taxes by the County for this specific purpose cannot be diverted by the County for any other purpose. The non-payment by the County of this amount has seriously embarrassed the Norwood Board of Education in the performance of their statutory duties.

Don't Want to Sue.

"The Norwood Board of Education has endeavored in every way to arrive at an amicable settlement with the County. They have taken the view that as they are a public body performing their statutory duties and as the County of Peterborough is likewise a public body every effort should be made to avoid wasting the taxpayers' money in litigation. With that object in view they have met representatives of the County Council, but more unfortunately the County's position has not been stated to them, nor have they received any definite statement of what the County desires done nor the grounds of their complaint other than vague general assertions that a surplus exists to which the County claims it is entitled to some reduction or consideration.

"The Board of Education take the view that the surplus, if any, has not arisen from excessive levies made by the County but has arisen mainly through overcharges on the port of the Village of Norwood and through changes in the grants made by the Department.

No Other Option.

"The Board is anxious, as we stated, to avoid litigation if possible. However, the County is leaving the Board no other option than to institute action for the grants due it. There can be no question that once the Board has furnished the information required to be furnished and has requisitioned for the amount and these requisitions and statements have been accepted by the County and taxes levied and collected on the basis of the statement, that the County is legally bound to pay the Board the monies so levied and collected. The County cannot now be heard to say that it is going to revise the statements and requisitions made.

"We are instructed by the Board to ask you to place this matter before the County Council and request that representatives of the Board and the writer (T. J. Carley, K.C.) meet the County Council or a committee of the same during its present sittings with a view to seeing if any satisfactory and amicable settlement can be arrived at in regard to the difference existing."

BISHOP RETIRES

LEICESTER, England—(CP). — Dr. Cyril Bardsley, Bishop of Leicester, will retire early this year, on the advice of his physicians. He was a church commissioner in Saskatchewan from 1908 to 1920.

WAKE UP YOUR LIVER BILE—

And You'll Jump Out of Bed in the Morning Rarin' to Go

The liver should pour out two pounds of liquid bile into your bowels daily. If this bile is not flowing freely, your food doesn't digest. It just decays in the bowels. Gas bloats up your stomach. You get constipated. Harmful poisons go into the body, and you feel sour, sunk and the world looks punk.

A mere bowel movement doesn't always get at the cause. You need something that works on the liver as well. It takes those good, old Carter's Little Liver Pills to get these two pounds of bile flowing freely and make you feel "up and up". Harmless and gentle, they make the bile flow freely. They do the work of calomel but have no calomel or mercury in them. Ask for Carter's Little Liver Pills by name! Stubbornly refuse anything else. 25c.

MORE ABOUT—

Drew, Hepburn

(Continued from Page 1)

echoed a few minutes later by Premier Hepburn who expressed general agreement with Col. Drew's indictment.

Whereas Col. Drew largely confined himself to general allegations of unpreparedness, Premier Hepburn cited specific examples of what he said was lack of speed in equipping the armed forces.

"Let no one suggest that these are matters which do not concern the members of a provincial parliament," said Col. Drew. "It will be a sorry day for Canada if the doctrine is ever accepted that interest in the successful prosecution of this war is the exclusive prerogative of members of the House of Commons. Every Canadian is engaged in this war."

Col. Drew alleged delay in equipping the Canadian forces, failure to train adequate replacement personnel, poor treatment of men who quit jobs and tried to enlist and could not. He urged the creation of a defence service corps, on a non-combatant basis, to guard utilities and to provide a reservoir of trained men.

"Why should there be any pretence that we are satisfied with what the Dominion Government is doing when nearly every man you meet is talking about the inefficiency of our war efforts," asked Col. Drew. "There is no reason why this war should be waged in secrecy as though it were some shameful thing. From every part of Canada comes the demand that our full fighting strength be organized at the earliest possible moment. Never was there greater unity in Canada than ther is today. That unity must not be destroyed by nerveless indecision.

National Obligation.

Col. Drew repeated his contention that the guardian of public utilities is a national obligation to be performed by armed forces under military discipline. Danger to the utilities rose from a Federal Act, the Declaration of War.

The policy of leaving the guarding of these utilities to non-Federal authorities might lead to private armies.

Men of great skill and reckless courage will attempt to destroy utilities in Canada, prophesied Col. Drew. It would be criminal folly to ignore the seriousness of the threat within Canada.

Col. Drew said he had recommended that the work of guarding utilities should be undertaken by a voluntary force made up of those who could not be accepted for the time being into the C.A.S.F. because of age or any other reason, but who would be fit for non-combatant duty. He suggested the name of the non-combatant force be the defence service corps.

If such an organization were to be set up, it was vital that the task be undertaken immediately. Veterans' organizations could help:

Col. Drew continued:

"We are fighting to preserve democracy and democracy begins at home. The best way to prove our faith in democracy is to maintain the first principle of democracy which is free speech. I intend to assert that right. Only if those things are said in public, which are being said today on all sides in private, will there be any hope of that vigorous direction of our war efforts which will assure the effective organization our manpower and resources for the defence of freedom and security of Canada."

On October 27, Prime Minister King said: "For weeks before as the clouds of war were gathering, we had quietly, but none the less effectively, been preparing for the eventuality of war."

Charge Inaccuracy.

That statement of the Prime Minister's was inaccurate, said Col. Drew. When Mr. King made the statement there were men who had been in the army for eight weeks and hadn't been supplied with underwear, socks, shirts, boots, nightwear, service uniforms, razors and other essentials.

"But in spite of the glaring inaccuracy of Mr. King's statement, those who knew the facts kept silent in the hope that there were men in his Cabinet who would force him to act. That hope has not been fulfilled."

The situation with respect to equipping the troops was disgraceful, alleged Col. Drew. The Canadian public was being lulled into false security by "the propaganda speeches of the Prime Minister and the members of his Cabinet."

"The enemy is not being misled by these speeches," he said. "It is only Canadians themselves who are being fooled. We are asked to become a nation of ostriches and hide our heads in the sands of censorship."

No Need For Unemployment

Premier Hepburn declared there should be no unemployment in Canada. Every man should be engaged in Canada's war effort, either in civil life or in the army.

"Naturally he (Col. Drew) knows where I stand in this matter," said Mr. Hepburn. "The Leader of the Opposition and I agree on those matters which are basic."

Prime Minister King had said that Canada had been preparing for and anticipating the war for two years, said Mr. Hepburn. Yet it was only after he was in hospital with pneumonia that Lieut. Colin Campbell, former Minister of Public Works, now in the Royal Canadian Engineers, could obtain cloth for a greatcoat.

"If he had died, he would have died because of the neglect of the Dominion Government," said Mr. Hepburn, nodding to Lieut. Campbell who sat in the House, still being member for Sault Ste. Marie.

Mr. Hepburn said he had been told by military officers that some recruits in the Canadian Active Service Force had developed active tuberculosis as the result of being improperly clad. They were given underwear "not fit to be put on a human being, and footwear that wouldn't last two weeks."

One case brought to his attention was of a man who didn't have a uniform for 90 days after he was in the army. He was kept on night duty and developed a continuous cold. He was discharged and the Federal Government offered him $15 to buy a new suit.

"This war is going to break out on a collosal scale, on a scale hitherto unknown," said Mr. Hepburn. "There will be a great demand for men and we're going to commit the collosal blunder of sending half-trained men to battle, aviators not half-trained will face Germans who have trained for years. The men who do it will answer some day, regardless of the radio speeches. No one is listening. There are too many soldiers around to tell the truth.

Only 30 Men Take Over

The premier said the new mental hospital at St. Thomas had been turned over to the Department of National Defence. Ontario evacuated 1,300 patients and staff in six days. Two and a half months later there were 30 men of the Royal Canadian Air Force in the buildings and 30 outside to guard them.

Ontario will campaign in 1940 to bring United States tourists to the province, using the favorable exchange rates on American funds as one point in the tourists' advantage, Premier Hepburn said.

The provincial tourist publicity bureau is to be reorganized and a "high class man" named director, the premier announced.

Compulsory pasteurization of milk in Ontario was already showing fruits in the reduced indience of tuberculosis among children, the Premier said he had been told by several doctors.

The premier said the control given the Ontario Municipal Board over capital expenditures by municipalities has been amply justified in the improved condition of municipal finances. Despite the war, the government hoped to maintain and extend the financial air given municipalities.

Amendments to the income tax act to make life insurance annuities taxable, in lines with suggested federal tax revisions, were hinted by Premier Hepburn.

"We follow the Dominion government fairly closely on taxing legislation and will probably do the same," the premier said, mentioning that taxation of insurance annuities had been proposed for the coming session of parliament.

The premier's only other reference to taxes was his declaration that an amendment will be made to the Succession Duties Act to prevent another court controversy.

MORE ABOUT—

Royal Canadian

(Continued from Page 1)

magent personnel for the big job ahead. Side by side with them are the men of the "amateur Air Force" the auxiliary, non-permanet force whose squadrons have been training after office hours, in various Canadian cities.

Tribute to the fine organization work of these veterans, the first Canadian squadron to be sent overseas will be a composite group of permanent and non-permanent men welded into a new unit under the name of No. 110 Army Co-operation Squadron from Toronto.

Japan plans to subsidize its gold miners.

Former War Minister Inspects Canadian Troops Training In England

Leslie Hore-Belisha, former Minister of War, is shown, RIGHT, as he inspected the newly-arrived Canadian troops, who are at present completing their training in England. Swinging smartly along, the Canadian troops are shown, LEFT, marching in review before Mr. Belisha.

Long Dynasty's Fate At Stake

NEW ORLEANS, Jan. 17—(AP). —Louisiana voters went to the polls to-day to decide the fate of the 12-year-lold Huey P. Long political dynasty.

Nearly 600,000 persons were expected to cast ballots in the Democratic party election primary, which followed a turbulent campaign for the Governorship.

Governor Earl K. Long, brother of the slain Huey, carried the administration's banner. He was opposed by four "Reform' candidates, who sought to displace the "machine" which has ruled since 1928.

Elaborate precautions were taken to assure an honest election and the Federal government stood by to accept any complaints. One candidate sent his men out to "fingerprint" the ballot boxes and prevent "switching."

The Orleans Parish Board of Election Supervisors deputized 1,500 special police to "maintain law and order."

The "Reform" candidates were Sam Jones, James Morrison, and Vincent Moseley, all lawyers, and State Senator James Noe.

MORE ABOUT—

War Loan

(Continued from Page 1)

are held by the public.

The war loan was well received from the time the books opened on Monday morning. In the first day subscriptions amounted to $114,650,600, more than half the total offered for sale. By early yesterday afternoon the total climbed to $136,717,950 and during the afternoon the entire amount was taken up and the over-subscription registered.

Found Ready Response.

Appealing to citizens in every walk of life and pointing the campaign at the small wage earner under the slogan "Make your dollars fight for freedom," the Government found a ready response with the issue, considered highly attractive fro man investment standpoint.

The Bank of Canada made public many large subscriptions and disclosed last night that 45 Canadian mining companies applied for a total of $45,000,000 worth of the bonds.

MORE ABOUT—

Two Nations

(Continued from Page 1)

initely to fulfill her part of a pre-war iron and coal exchange agreement with France, if German coal shipments were cut off and she were forced to rely on Belgian-mined coal.

It was explained that while coal mined in Germany might not find its way to French steel mills, the imports would release for export to France Belgian coking coal which otherwise would have to be reserved for Belgium's own use.

MORE ABOUT—

Ski Troops

(Continued from Page 1)

Finns Aroused.

On the Salla front, the Finns yesterday were aroused by the stentorian voices of the Red army political commissars, exhorting their troops.

With some of the soldiers shouting "Urraa," about 400 Russians charged, while the commissars yelled encouragement from the trenches.

So intense was the cold that the attackers ran forward with their arms folded for warmth, rifles slung on their backs. Finnish machine-gunners held their fire until the Russians could be slaughtered most economically, and the charge broke. The number of dead was not known.

Leaving Finnish troops billeted in a camouflaged tent, in a series of dugouts and in a sheltered farmhouse, I was taken on the narrow road by automobile past a village of which only blackened chimneys remain. We crossed a bridge which the Finns were mining, and transferred to a low, two-passenger sled for four miles more. Men on horseback towed their captain and adjutant who were on skis.

On the border, the party stopped at a farmhouse while ski troops fanned out to reconnoter.

Guard Against Tanks.

I walked with others for an hour, through a tree-blocked valley, past Finnish dugouts and through gaps in barbedwire entanglements. The Finns had felled the trees to make way for artillery action, the stumps and logs remaining to guard against Russian tanks.

On Russian soil, we prowled for more than an hour in a clearing beside a frozen lake.

(Hawkins' description of the location indicates this probably was Tuulijaervi, a narrow lake about five miles inside Russia).

Although there was a skirmish here two days previously, no war-like sounds broke the wintry silence.

The sun faded early, and we made our way back by the dim light of a quarter moon. The patrol stopped occasionally to listen intently and peer into side-paths into the woods.

Back at the tent that was headquarters, my captain-host served a dinner that included cocktails, beef stewed with macaroni and coffee, followed by cigars. The staff lolled on blankets, toasting their feet at the camp stove.

Still farther behind the line, at a modern railway base, I had breakfast in bed, served by two members of the Lotta Svard, the Finnish Women's Auxiliary Corps.

UK Plane Plants Best In Europe

OTTAWA, Jan. 17 — (CP). — C. A. Van Dusen, first vice-president of the Consolidated Aircraft Corporation of San Diego, Calif., said to-day that a visit to Great Britain convinced him the British aircraft industry when fully under way, would have a capacity "twice that of United States plants."

Here on a visit to his brother Frank, the United States aircraft executive said he travelled extensively throughout Europe in 1938, visiting England, France, Germany, Russia, and other countries.

Van Dusen also said that the methods of manufacture of the British aircraft industry were "superior to anything I saw in the rest of Europe, including Germany."

4 Boys Drown

BOSTON, Jan. 17—(AP).—Four boys drowned in Boston harbor yesterday as a result of the dangerous sport of hopping from one floating ice cake to another. Eight others were saved.

The dead were Joseph Curry 15 Wallace 12 and Ralph Whitehouse, eight, brothers and Charles Kendall, eight.

A. J. Betts has died in the house at Dunstable, England, in which he was born 83 years ago and spent all his life.

Aids Composers

To stimulate home production in the field of music, the Canadian Performing Rights society sponsors an annual contest in musical composition. H. T. Jamieson, ABOVE, president of the society, points out that during the last two years 75 young Canadian composers have submitted compositions of talent and promise. Ten of these, representing every province in the Dominion, have received scholarships or cash awards.

CHILD'S COLDS

Relieve misery direct—without "dosing". Use swift-acting VICKS VAPORUB

Opening Day Of 1940 County Council Is Bad For Chandos' Veteran Reeve

All in all Tuesday was a hectic day for Allan Caldwell, Reeve of Chandos township.

The first thing that happened was shortly after he started out by cutter from his northern constituency to attend the opening session of the 1940 Peterborough County Council. He was getting along fairly well despite near-blocked roads and a wind that whipped his face, and the face of his companion, W. Ayotte of Chandos, until they reached Brown's store in Apsley. They struck a snowbank and over the cutter toppled, plunging the spry Reeve and his companion head first into the cold snow.

Second mishap occurred when Reeve Caldwell arrived in Peterborough to find that the Clerk of Chandos township had neglected to send in the certificate declaring him to be re-elected to his post. When the session opened, however, members were lenient and voted to permit him to cast a vote without the certificate being filed. They could have sent him home until it was signed.

Britain's Tanker Tonnage Gains

LONDON, Jan. 17—(CP)—British tanker tonnage has gained since the war began, the Admiralty announced today, denying a German broadcast that 26 tankers had been lost.

The report said losses actually were less than half that number.

For the week ended January 13, British ships totalling 34,077 tons and four neutrals totalling 7,792 were sunk by enemy action, it said. Allied and neutral ships convoyed up to January 10 totalled 3,363 with 12 lost.

The Admiralty listed two German ships sunk during the past week, the Bahia Blanca, 8,558 tons, by an iceberg off Iceland, and the Dietrich Hasseldick, 172 tons, by an explosion.

5 Cents Short

PITTSBURG, Jan. 17 — (AP).— A 65 year old widow may not be able to qualify for a government social security pension because she earned five cents less than required in a three-month period. Officials in Pittsburg said she had earned only $49.95, five cents under the required $50.

Obituary

ARTHUR GRAHAM.

CAMPBELLFORD, Jan. 17. — (ENS).—Funeral service for the late Arthur Graham were largely attended here on Monday afternoon. The late Mr. Graham's sudden death occurred Friday morning while he was at work in his shop, and was a shock to the entire community as he had been in apparently good health. He came to Campbellford nearly fifty years ago and after working several years for the late John Shannon entered business for himself and had carried on up to the time of his death nearly forty-five years. He was born in Port Hope 72 years ago and was a son of the late Mr. and Mrs Peter Graham.

Surviving him besides his widow, the former Jean Donald of Campbellford, are two daughters, Jennie of Washington, D.C.; Edna of Detroit, Mich. and one son, Donald, also of Detroit.

The funeral service was conducted from his late residence, George street, by Rev. B. Simpson Black of St. Andrew's Presbyterian church and interment was at Mount Pleasant cemetery.

Pallbearers were Messrs. Harry Redden, Walter Lowe, John S. Wallace, H. M. Donald, Ralph Rowe and W. Sloggett.

Lindsay Arsenal In Production Before Spring

OTTAWA, Jan. 17.—Work is going full speed ahead turning the Dominion Government arsenal at Lindsay into a plant for the manufacture of shells. It will be in production, officials expect, before Spring.

All the Government small arms are being made at the Dominion arsenal at Valcartier, which was fully equipped and in operation before the war started. Experts from Valcartier will likely assist in getting the plant in operation.

The Lindsay arsenal was built by Sir Sam Hughes when he was Minister of Militia, but it has long lain idle. Operations at both arsenals are being conducted by the Ordnance Division of the Department of National Defence. All othe munitions operations in Canada are being handled by private industry.

"It Is About Time."

LINDSAY, Jan. 17.—News the Department of National Defence is planning to extend operations at the Dominion arsenal here drew expressions of approval to-day, mingled with skepticism.

"If this is really true, and I can hardly believe that it is, after so many rumors, then I can only say that it is about time," declared L. M. Jordan, acting mayor. "The town spent thousands of dollars extending sewers and sidewalks when the arsenal was first built, and it will give us a chance to secure some return on that investment, in addition to creating employment for men and prosperity for our merchants."

"There's a possibility this manufacture will continue when the war is over. I would like to have seen operations start sooner, but perhaps we are expecting too much."

2 Less U-Boats?

London, Jan. 17 (AP)

A SALVO of bombs from a Royal Air Force plane was believed today to have sunk a German submarine in the North Sea.

An official announcement last night said the plane swooped over the undersea craft as it was submerging and after the bombing a tell-tale patch of grease and bubbles arose.

PARIS, Jan. 16 (CP-Havas) A French naval announcement today credited the French navy with having seriously damaged or possibly destroyed a German submarine in the past few days.

A German freighter, identified as the "Janus," was scuttled by her crew to avoid capture by the French, it was added.

Suffered for Two Months from BRONCHITIS

Buckley's Mixture Cleared It Up

Every sufferer from bronchitis, grippe, coughs, colds or asthma should benefit by this Peterboro' man's experience, and get quick relief. His son, Mr. J. Desmond, says: **"My father has suffered from bronchitis for the past two months and nothing we gave him seemed to do him any good. Finally we tried Buckley's Mixture. That was just two weeks ago. Today he says he feels like a new man."** Bronchitis and tough, hang-on colds yield quickly to Buckley's Mixture. You can tell from the first dose that it is doing you good. The cough is relieved, hard, tough phlegm begins to come up easily, breathing becomes easier, raw air ducts are soothed. Don't experiment. Buy Buckley's Mixture. 25

OVER 10 MILLION BOTTLES SOLD!

BUCKLEY'S MIXTURE

CANADA'S SAFEST CAR!

MOST AMAZING LOWEST PRICED CAR EVER BUILT HUDSON SIX

YOU GET ALL THESE AT NO EXTRA COST

Room, power and luxury unequalled by any other lowest priced car • Record endurance and economy, proved in official A.A.A. tests • Unmatched safety, because of Patented Double-Safe Hydraulic Brakes (two braking systems on one foot pedal), Patented Auto-Poise Front Wheel Control, Dash-Locking Safety Hood.

You also get, at no extra cost: Body and Hood Trim Strips of Genuine Chrome • Finest Type Independent Front Wheel Coil Springing • Parking Lights on Bonnet • Handy Shift at Steering Wheel • Airplane-Type, Double-Action Shock Absorbers • Automatic Choke • Voltage Regulator • New Sealed Beam Headlamps • Safety Glass • Cushion-Action Door Latches • Finger-Touch Starter . . . and many more attractive equipment features, *all included in the price shown here.*

BIG 92 HORSEPOWER 2-DOOR SEDAN

DELIVERED IN PETERBOROUGH FOR ONLY $1036

NOTHING MORE TO PAY (Except local taxes)

HUDSON ALSO PRESENTS; CANADA'S LOWEST PRICED STRAIGHT EIGHT, NEW HUDSON 8, AND HUDSON 8 DE LUXE . . . NEW HUDSON SUPER-SIX . . . AND NEW COUNTRY CLUB SEDANS, LUXURY SENSATION OF THE YEAR

388 WATER STREET — HOWSON MOTORS — PHONE 2372

Do Your Floors Need Polishing? See No. 22F on the Classified Page.

The Peterborough Examiner

Have You Some Wood To Be Cut? See No. 15 on Classified Page.

Reeve Morrow Is New Warden United Counties

COBOURG, Jan. 17—(Special).—Reeve W. H. Morrow of Murray Township was elected warden for 1940 of the counties of Northumberland and Durham when counties council convened for the January session here last night. He was opposed by Reeve R. R. Mallory of Percy Township. The new warden was elected on the first ballot, polling 23 votes to his opponent's 18. A large contingent from Colborne was on hand and it looked as if they were to lend moral support to Reeve W. J. Troop of Colborne, who was said to be in the running for warden. However, if they came to see their reeve elected warden or even nominated, they were disappointed, as they apparently had not reckoned with the "caucus" over in the hotel which had drawn up the slate some time before the meeting.

When nominations for the warden had closed, it was evident that the "little parliament" had whittled down the list of aspirants for warden to only two candidates. Reeve Morrow's nomination was moved by Deputy-Reeve W. Smith of Murray Township and seconded by Deputy-Reeve W. W. Brown of Cavan. The nomination of Reeve Mallory was moved by Reeve Charlie Quinn, Castleton, and Reeve W. R. Prouse of Hope Township. The voting went as follows:

For Morrow: Reeve W. J. Boggs of Manvers, Deputy-Reeve W. W. Brown of Cavan, Reeve C. E. Burrison of Hamilton Township, Reeve C. H. Calver of Campbellford, Reeve C. P. Devitt of Cartwright, Reeve Roy Dodge of Cobourg (two votes), Reeve G. A. Edmondstone of Bowmanville, Reeve P. Gooding of Brighton Township, Reeve L. E. Kelley of Hastings, Deputy-Reeve C. G. Morris of Bowmanville, Reeve W. H. Morrow of Murray, Deputy-Reeve W. J. Patton of Clarke, Deputy-Reeve R. J. Payne of Manvers, Reeve T. A. Reid of Darlington, Deputy-Reeve G. R. Ross of Brighton Township, Reeve W. J. Ross of Seymour, Deputy-Reeve W. H. Rowe of Seymour, Deputy-Reeve W. A. Smith of Murray Township, Reeve J. Timlin of Alnwick, Reeve F. T. Tougas of Brighton Village, Reeve W. J. Troop of Colborne, and Deputy-Reeve H. G. Woodley of Hope Township.

For Mallory: Reeve A. W. Annis of Darlington, Reeve W. E. Ball of Millbrook, Reeve C. R. Carveth of Newcastle, Deputy-Reeve W. Cole of Hamilton, Deputy-Reeve W. J. Crowhurst of Port Hope, Deputy-Reeve H. M. Donald of Campbellford, Deputy-Reeve Alan Field of Cobourg, Reeve S. Gifford of Port Hope, Reeve A. J. Harnden of Haldimand Township, Reeve R. Mallory of Percy, Deputy-Reeve T. A. McMillen of Percy, Reeve R. Perrin of South Monaghan, Deputy-Reeve W. R. Pickle of Darlington, Reeve W. R. Prouse of Hope, Reeve C. Quinn of Cramahe, Reeve T. G. Shield of Cavan, Deputy-Reeve H. Sirett of Cramahe, Deputy-Reeve A. Stephen of Haldimand.

In his inaugural address the new warden thanked the council for the honor bestowed upon him when he was elected warden. He congratulated the old members on their re-election and welcomed the new ones. He reviewed briefly the financial condition of the counties, pointing out that its present strong financial state had progressed from the debt that had marked the condition of the counties a few years ago.

Liberty at Stake

Warden Morrow stated that this year the council was starting the year under the circumstances of a war. It was the duty of each of the council to carry on with the object in view of working to carry on successfully the war. Liberty and privileges were at stake, he said, and the war must be won.

Warden Morrow was born near Perth in Lanark County, 44 years ago. He was 11 years in the council, of which 10 were spent in counties council.

A number of minor communications were received and then referred to their appropriate committees. A resolution from Kent County Council, commenting on the high cost of school books as a result of the new course, asked that the government take action to lower the costs. Referred to the schools committee.

A resolution of Hastings County Council asked that the Public Hospitals Act be amended so that no indigent patient could be admitted to the hospital unless an emergency, without an order from the local M.O.H. Referred to the Legislative and By-laws committee.

A striking committee under C. G. Morris of Bowmanville as chairman, brought in the following committees; the chairman to be elected by his own committee later:

Finance — Timlin Ross (G.R.), Devitt, Shields, Reid, Smith, Pickle, Stephen, Burrison, Woodley, Boggs, Perrin, Smith, Mallory, Ross, Morris, Tougas, Donald, Field, Troop, Kelley, Ball, Carveth and Gifford.

Schools. — Timlin, Ross, Devitt, Shields, Patton, Quinn, Annis, Stephens, Cole, Prouse, Payne, Perrin, Smith, Mallory, Rowe, Edmonstone, Tougas, Calver, Dodge, Troop, Kelley, Ball, Carveth and Crowhurst.

Roads and Bridges—Timlin, Ross Devitt, Brown, Reid, Sirett, Annis, Harnden, Cole, Woodley, Boggs, Perrin, Smith, McMillan, Ross, Morris, Tougas, Calver, Dodge, Troop, Kelley, Ball, Carveth and Gifford.

Legislative and By-laws—Timlin, Gooding, Devitt, Brown, Reid, Quinn, Pickle, Stephen, Burrison, Prouse, Payne, Perrin, Smith, McMillon, Ross (G. R.), Edmonstone, Tougas, Calver, Field, Troop, Kelley, Ball, Carveth, Gifford.

Agriculture—Timlin, Gooding, Devitt, Brown, Patton, Sirett, Annis, Harnden, Cole, Prouse, Boggs, Perrin, Smith, McMillan, Morris, Tougas, Donald, Field, Troop, Kelley, Ball, Carveth and Crowhurst.

County Property—Timlin, Gooding, Devitt, Brown, Patton, Quinn, Pickle, Harnden, Burrison, Woodley, Payne, Perrin, Smith, McMillan, Rowe, Edmonstone, Tougas, Donald, Dodge, Troop, Kelley, Ball, Carveth and Gifford.

The session resumed on Wednesday morning.

Peterborough Horticultural Society
ANNUAL MEETING
Thursday, Jan. 18
7.30 P.M.
In Department of Agriculture Rooms
All members urged to attend
Door Prizes

IN MONTREAL

men of affairs naturally stop at the Windsor because of its reputation for dignified comfort and unobtrusive, courteous service, its convenient location—and because the Windsor is recognized as the proper place for business and social meetings

THE Windsor
ON DOMINION SQUARE
J. Alderic Raymond
Vice-President

Battalion Orders

Orderly officer, 23rd Jan., Lt. D. P. Wager; next for duty, Lt. A. M. Hamilton.

Orderly sergeant, 23rd Jan., Sgt. F. Sanders. Next for duty, Sgt. H. Hawkins.

Armoury guard. The armouries guard was discontinued as from 10-1-40.

Attachment. Capt. W. R. Thompson, corps reserve is attached to the battalion for training W. E. F. 16-1-40.

Parades. The battalion will parade on Thursday 18th, January 40 under company arrangements.

The battalion will parade on Tuesday, 23rd January 40 at 2000 hours. Dress. Drill order. The band will not be required to parade in uniform.

Increase in strength. No. 495 Pte. M. Akers.

Signed, J. G. Armstrong, Capt. Adjt. Prince of Wales Rangers MG

Brass Removed From Hydrants Commission Told

An attempt to steal one of the city's hydrants might appeal to some persons as an amusing effort of misdirected enterprise, possessing at least the space of novelty, but the report of the incident by R. L. Dobbin, apparently didn't seem funny to the members of the Utilities Commission. To G. S. Matthews, E. R. Shirley and Roland Denne it was an encroachment on community property, something that called for preventive action.

Mr. Dobbin, as manager of the city's utilities, was informing the Commission yesterday that some person had stripped five hydrants of brass fittings on the Burnham's Point property, and recommended that the water connection be cut off at a valve near the bridge over the C.P.R. Presumably hydrants are screwed on to the top of vertical pipes leading to the main. An employee of that department recently found in his rounds that removable brass was gone from the quintette of hydrants, and that one of them had been nearly separated from its mooring. Whoever had conceived the notion of walking away with a hydrant had evidently weakened before giving it the final freeing twist.

The inference from the Dobbin report was that brass has comparatively high junk value, and that some transient or other forager, who should at least be credited with spotting opportunity when it appeared in his path, had walked off with the brass parts and turned them into money.

Then it was said that the Peterborough Lumber Company who seem to be the owners of three of the hydrants would not be averse to cutting off the water supply to the Burnham's Point acres, that the company's mill buildings over there are now of negligible value, and the service supplied by the hydrants was no longer needed. Mr. Dobbin proposed that it might be agreeable to everybody to close the main valve, and take up the hydrants before somebody beats him to it.

So, inquiries are to be made, and it may be that the five hydrants will be stored away in safe keeping.

Just a passing reference was made to the fact that Burnham's Point was laid out some years ago as a residential subdivision, with a plan showing streets, one of them with water frontage following the shore line of Little Lake, and with water mains somewhere in the background.

And with that conception of civic development was associated at that time the project of stringing a bridge across the river from Burnham's Point to McDonald's Point, incidentally providing a convenient short cut between Ashburnham and the industrial south end of the city. The Utilities Commission yesterday did not wander into that field. It is not their concern anyway. It is one of those nebulous things which member of the city council once in a while mention as a possibility when they think of that narrow stretch of water between the two opposite points, and tell themselves a bridge should be built there for "the future Peterborough" and also for the present, if they only had the money to spend on it.

Here is an extensive property, it has been said, right in the centre of the city with ample room for a couple of hundred houses, with a private swimming beach right at the front door of imaginary houses, lake view and all the rest of it. In such conversations it has usually been pointed out that a sewerage system would be needed for the development, and the customary answer to that objection has been along the line that eventually the Ashburnham sewer will have to be connected with the sewer on George Street, probably by laying pipes across the river between the two points, and of course passing through the Burnham's Point property. And that prospect injects new life into the idea of converting the Point area into streets and taxable dwellings, and it all sounds expansive and constructive until the straying thoughts arrive at the end of the road where the bridge should be, and that brings everybody back to the reality of building a bridge, and there the whole project fetches up, streets and houses, a veritable new community, with a secondary and direct highway running from the south end of the city into the heart of Ashburnham.

And all that remains of it for the present is the likelihood that the five hydrants will be lifted, minus their brass fixings, and put beyond the reach of any person who might look upon them as old iron that possibly might be sold as junk.

DOMINION PAYS PART

In the possibility that it may not be generally known that the Dominion Government pays a share of local relief equal to the provincial contribution, it should be said in connection with the report of the city's relief financing last year that the basis of contributions is 20 per cent by the city, 40 per cent by the province and 40 per cent by the Dominion Government.

Regent Theatre News

Mr. A. Watson, 220 Park street, was the name selected for Foto-Nite at the Regent Theatre Monday evening. Mr. Watson was present and will receive $95.00 for his photograph at the next Foto-Nite, Monday, January 22. —(Adv.)

Main Street Topics

Jabs and Jottings as Picked Up By Examiner Reporters.

ANOTHER CHILL.

Temperature of the water in the river at the filtration plant to-day was 33 degrees.

ELECTED CHAIRMAN

Ex-Mayor George A. Macdonald was on Tuesday night elected chairman of the Vocation Guidance committee of the Board of Education.

GRANTS ARE MADE.

Grants by the County Council today included $50 to the Institute for the Blind; $25 to the Salvation Army; $150 each to the townships of Galway and Cavendish, Burleigh and Anstruther, Harvey, Belmont and Methuen, and Chandos, for municipal purposes.

LICENSES GRANTED.

At Tuesday's meeting of the board of commissioners for police taxi drivers' licenses were granted to George Kelly, Howard Gould, Clarence A. Arthurs, Frederick Twomey, Stafford Sullivan and Jack Fowley. William Miller's application for an owner's license held up at the last meeting was granted and Hugh Davis and Harry Finnie were given licenses for new cars.

A COLD JOB.

One of the coldest jobs in sight during the winter's coldest morning today was that being carried out by J. W. Pierce, who was engaged in doing some land surveying at the corner of Simcoe and Water streets while the icy northwest breeze drifted past him. "It would be a lot warmer out in the bush today," said the surveyor.

CHANGE AT LINDSAY.

There has been a shift in the set-up of provincial constables at Lindsay this week Constable Dave Adair who has been stationed at Lindsay for some years has been transferred to headquarters at Belleville while Constable W. H. McBrien has been moved from Belleville to take over the Lindsay post. Constable McBrien was formerly stationed at Minden.

TWO TAG DAYS.

Two organizations, the Peterborough branch of the Royal Humane Society and the Canadian Institute for the Blind both made application at Tuesday's meeting of the police commission for permission to hold a tag day on Saturday, May 4. The Humane Society which had applied last year for May 4 of this year was granted that day and the Institute for the Blind given permissionn to hold their drive on Saturday, May 18.

WARDEN OF HASTINGS

J. L. Curcher, Reeve of Dungannon township, was elected Warden of Hastings County at Belleville yesterday.

CARS DAMAGED.

As K. J. Currie, 795 George street was driving west on Simcoe street Tuesday and started to make a left turn into a laneway near the Queen's Hotel his car and a taxi cab owned by Darrell Rose and driven by Clarence A. Arthurs came into collision and both cars were damaged to some extent.

ACTS FOR WARDEN.

Reeve Wallace Shearer of Harvey township knew what he had missed this morning when he acted as Warden in the absence of John McColl of Asphodel, who defeated him in election yesterday for the post. Warden McColl was delayed by car trouble.

SMITH COUNCIL ENTERTAIN

Ratepayers of the township of Smith danced at the Chemong pavilion last night in celebration of their council's election headed by Reeve Allan B. Mann. Reeve Mann extended an invitation to members of the County Council to be in attendance with their wives.

THEFT OF TREES

The council of the combined counties of Northumberland and Durham are concerned about theft of evergreens for the Christmas trade, a resolution they passed recently and which was read at the opening session of the Peterborough County Council yesterday, revealed. They resolution wanted the sale of Christmas trees placed under some kind of governmental control. A similar resolution was also received from Kent County Council.

PLANS COMPLETE

Plans for the joint banquet of the City Council and Exhibition Board with the County Council as their guests, at the Empress Hotel on Thursday evening have been advanced to the point of completion. The guest speaker for the event will be George D. Leacock, brother of the writer and humorist, Stephen Leacock. Mr. Leacock in addition to being president of an industrial concern, is the owner of a farm near Aurora, and should therefore qualify readily as speaker for a gathering where agriculturists will gather with industrialists and business men. The committee in charge anticipates an unusually large attendance.

Police Commission Ask Council For An Additional Constable

Chief Constable Samuel Newhall's recommendations for the appointment of another police constable and for the purchase of a new motorcycle to replace the machine now in use by the department met with the approval of the board of commissioners for police when the annual estimates were considered at the regular monthly meeting Tuesday afternoon.

"I do not believe the council is going to be too happy about appointing another man," was Mayor James Hamilton's comment after the matter had been decided.

Chief Newhall recommended the addition of another officer in order to make it possible for members of the department to have a regular day off.

"Ald. Gordon has advocated the appointment for another reason," Judge S. L. Smoke, chairman of the board, stated. "He says that the council have taken a policeman for traffic duty at Charlotte and Aylmer streets."

Same As Last Year

The chief constable's estimates were in the main accepted by commission with a little whittled off several of the items to keep the total down to last year's figure. When they got through the commissioners had succeeded in arriving at exactly the same demand as last year—$32,825, made up as folows:

Salaries $25,250, police commission and secretary $550, telegrams and telephones, $400, clothing and equipment $1,700; printing and stationery $200, postage $75, incidentals $250, upkeep of cars, bicycles, motorcycle and radio $1,900, insurance $150, conventions Halifax and Sault Ste. Marie $200, new constable's salary $1,200, new motorcycle $350, overdraft from 1939, $100.

The salary schedule adopted was as follows: Chief Constable Newhall $2,600, Inspector James F. Reid $1,900, Detective Sergt. W. E. Meagher $1,900, Sergt. W. Wigg, $1,600, Sergt. John Thompson, $1,600, Sergt. G. T. Puffer $1,500, Constable John Naples $1,500, Constable W. R. Piercy $1,500, Constable John Stevenson $1,500, Constable Archie Menzies $1,500, Constable Percy Sexsmith $1,500, Constable W. A. Clarke $1,500, Constable Leo. Murphy $1,500, Constable C. J. McGillen $1,500, Constable Gordon K. Hardy $1350, Police Matron Mrs. Maguire $800.

The only changes in this schedule as compared with last year is that during 1940 Constables Murphy and McGillen attain the status of first class constables and Constable Hardy the ranking of a second class constable.

Chairman Judge S. L. Smoke presided and Magistrate E. A. Gee and Mayor James Hamilton were also present.

Traffic Bridge At London Street Meets With Strenuous Opposition

Although the council has neither the money nor the mandate to construct a traffic bridge across the river at the foot of London street, a broader substitute for the footbridge which is slated for building this year, the mere mention of the possibility, however tenuous, has caused a flurry in the smart Waterford-Dublin residential section.

One of the property owners overlooking the river told the Examiner on the day after the election that he went out to vote for two special purposes, one to make sure of a ballot for his neighbor Fred Tuggey, and the other to support the bylaw for the footbridge, designed as an accommodation for the people living in the Nicholls Park area to Ashburnham.

A few days ago, following the report of the council meeting, he was considerably pertrubed about the wider bridge idea, although he felt sure that nothing would come of it.

"Still," he said, "where there is smoke there might be some fire. A traffic bridge would certainly cause a slump in property values in our neighborhood and the houses up there are all modern and worth some money. The footbridge isn't likely to be an asset either, but if it is going to be a help to the folks across the river they might as well have it."

Further word about the agitation came from a Dufferin street woman this morning who told the Examiner she heard Leo W. Copp, another of the Waterford-Dublin residents, was circulating an anti-bridge petition, and she and her neighbors were alarmed about the possibility that this might extend to the footbridge.

According to the neighborhood news the folks on both sides of the river have been upset by a passing and irrelevant mention of a traffic bridge, the group on the west being alarmed about the prospect of a bigger bridge, and those on the east side that plans and conversation may result in no bridge at all, foot or vehicular.

The fact is that the council has directed City Engineer Parsons to prepare plans, specification and prices for a footbridge, and the bylaw passed by the ratepayers authorized that work which is estimated to cost $10,000.

Survey Renewed For Suitable Airfield Site

Official expectation of getting an air field for Peterborough were dimmed again yesterday during a survey of proposed local sites by three representatives of the federal government accompanied by Mayor Hamilton, Alderman Dutton and Alderman Bradburn.

They accompanied J. R. K. Main, F. J. Palmer and Lieutenant A. J. Pearce, of the R.C.A.F., all of Ottawa, in a cold trip around the countryside visiting properties which have been regarded as the most promising for the needs of safe landings and takeoffs.

The visitors and their municipal companions of the fact finding expedition set out from the Empress Hotel Tuesday morning, took no thought of the weather that was uncomfortably pressing down in the near-zero section, and made a round of fields about which further information was obtained for the guidance of Departmental engineers in their prospective choice of a location somewhere in the Central Ontario district.

It is understood that Mayor Hamilton and J. J. Duffus are going to Ottawa again next week, following up previous efforts to obtain the field for Peterborough if it is all practicable.

From earlier information given to the council the opinion has been growing that the type of hilly country in the local townships is not suitable for a landing field, and that it would be futile to build up strong hopes that Peterborough is going to be put on the new air map of this country.

From various conversations of late it was learned that rolling hills, swamps and woods, comprise an unfavorable ground condition for fliers, especially for the training of young men for the air force. This fact has been mentioned before. It was intimated that Peterborough has no intention of trying to emoarrass the government by pressing unduly for preference in such a serious undertaking as the development of an air field.

Inimations have been coming from the Omemee-Reaboro section of the district that its comparatively level stretches of land have been receiving attention of late, and if the Government's final selection goes to that area, between Peterborough and Lindsay, Peterborough is going to take the attitude of co-operation.

One of the fields visited yesterday was west of the city on the Peterborough-Port Hope road. It has seemed to lay opinion as having certain features which should recommend it. The comment was expressed by the engineers that the development of that field, only a couple of miles from the city, would be at least three times as costly as another one at Collins Bay which has been turning out considerably more expensive than the Department's engineers had estimated.

The inference from that statement was simply that if a field which had been hopefully regarded by members of the council was so defective as all that, then there wasn't much else to be done but prepare as strong a case as possible right up to the time of the Department's decision.

An air field between Peterborough and Lindsay, even if it does reach over into the Lindsay vicinity is only about twenty minutes from here, and if the element of safety is going to be increased by a location in that section Peterborough, it is said, will accept the Department's choice, especially in the awareness that a thorough examination has been made of the topography of fields nearer this city.

Company Protests Council's Bylaw

It looks as though the Bell Telephone Company is at the end of a blind road in its persistent endeavour to have the county council follow its wishes.

For some time the company tried to get the county to pass a by-law governing erection of poles on county roads. It would, in effect, according to Reeve W. A. Anderson of Otonabee township, have the county give permission in advance for any work the company wanted to do at any time in the future. "We have no right to commit future councils," declared Reeve Anderson. He said a by-law passed by the council last year had not met with the company's approval.

Yesterday the council heard read a letter from the company in which it was hinted that the matter might be taken before the Board of Railway Commissioners.

Reeve Anderson said he had looked into the matter. "I don't think it would be wise of them to do so," he said.

COLD ASSIGNMENT.

If there are any more trips to be made into the country at 3 o'clock of a morning with the weather just above zero, Mayor Hamilton will probably suggest an issue of coon coats, or at least a shot of Demerara. He and Aldermen Bradburn and Dutton set out with the airfield engineers yesterday morning, and spent about five hours looking over mighty cold country before they got back towards one o'clock. That's part of the municipal service that is generally not taken into the reckoning of duty by the man on the street.

'Twas Grand Night To Stay At Home

Yon was a mean night for anyone abroad on the Monaghan moors or main street. There was pain on the wind that blew in from the city's western rim. It was no night for weak batteries and soft, unprotected ears. Somehow, knees managed to get by, and the suspicion lingers that those silk hose must be lined with wool. Even the Apsley wolves, if there are any, and Charlie Kingan and his fusiliers are starting out Thursday morning to settle that question up in the hardwood country, even those wolves if they had any sense must have been banked down in the snow and the shelter of cedar thickets. Verandahs cracked explosively as the frost seized them, and furnaces fought it out with the cold that tried to sneak through door chinks and keyholes. But, it was a grand night to watch dry birch logs flaming on the hearth, or to hear the kettle singing on the range, that is in homes still clinging to some remnants of old fashions, and it was pleasant, too, to watch the coffee perking in the Alparka percolating gadget and smell its fragrance in a bouquet of toast. Alparka lasses parked parkas along the coffee bar—but that alliterative effusion calls for a halt. It was probably grand, too, for those young couples homing from rinks and ski slopes, but in the serio-comic phrase of W. C. Fields it could be said by others: "'Taint a fit night for man nor beast."

Canadians Given Hearty Welcome

The arrival of the first contingent of Canadian troops in Great Britain —"on the shores of Auld Scotia, and at ———, too," is referred to in a letter received this week from his sister in Scotland, by a citizen of Peterborough. An armada of ships and convoy anchored off-shore, and a glorious sight met the gaze of onlookers who lined the wharfs and the roads adjacent, watching the liners and warships dropping anchor on that "dry, but very cold, and perfect day."

The cheers that went up from the Canadian lads in khaki could be heard several blocks away from the anchorage, and was re-echoed from the folks who welcomed them, in no uncertain manner.

A rousing welcome was later given the troops as they speedily landed from the tenders and proceeded to the waiting trains for the journey to their camp in England.

"It was a great day—and we thanked our Maker for bringing them in safety here—and to their Ain Countrie, in many instances," concluded the writer.

Gordon S. Matthews Is Re-elected Chairman

Gordon S. Matthews was re-elected chairman of the Peterborough Utilities Commission at Tuesday's meeting of that body.

This is the thirteenth term for Mr. Matthews as chairman of the Board. He has been a member for fifteen years.

His father, T. Frank Matthews, now a resident of Toronto, was also chairman of the Commission for many years, first as head of the Water Commission and later when the electric department was added and the name of the body was changed to its present form.

County Council Names 1940 Committees

Striking of Standing Committees for 1940 occupied the time of county councillors this morning. Elections were as follows:

County Roads Commission. — Reeve Robert Martin of Dummer, a five-year term; Reeve Melville Johnston of North Monaghan, a four-year term; Reeve Norman McLean of Burleigh and Anstruther, a three-year term.

Educational Committee — Reeve W. A. Anderson of Otonabee, chairman, Reeve Gordon Scriver of Lakefield, Warden John McColl of Asphodel.

County Property Committee — Reeve Isaac Anderson of Belmont and Methuen, chairman, Deputy-Reeve Alexander Archibald of North Monaghan, Warden John McColl.

Printing Committee — Deputy-Reeve Gilbert McIlmoyle of Smith, chairman, and all members of the Council.

Finance Committee — Reeve J. R. Thompson of Norwood, chairman, and all members of the Council.

Equalization of Assessments Committee — Reeve David Curtain of Galway and Cavendish, chairman, and all members of the Council.

Legal and Legislative Committee —Deputy-Reeve Percy Davidson of Otonabee, chairman, and all members of the Council.

Committee on Appointments — Reeve Allan B. Caldwell of Chandos, chairman, and all members of the Council.

House of Refuge Committee — Reeve M. P. Coughlin of Douro, chairman, Reeve Scriver and Warden McColl.

Foley Estate—Reeve E. W. Seeney of Havelock, chairman; Warden McColl, Reeves Isaac Davidson and James Gifford, and Deputy-Reeves Archibald and McIlmoyle.

Agricultural Advisory Board — Reeve James Gifford, chairman, Reeves Johnston, McColl, W. A. Anderson, Martin and Mann.

Reforestation Committee — Reeve Allan Mann, chairman, Warden McColl, Reeve Johnston.

Conservation Committee — Reeve James Gifford, chairman, Reeves Curtain, Lean, Caldwell, and Thompson.

CAR IS STOLEN.

The Peterborough police department was notified this morning that through the night an automobile and a quantity of tires and tubes were stolen in Fenelon Falls.

LOANS
WITHOUT ENDORSERS
No credit enquiries of friends
QUICK PRIVATE SERVICE

Cash Loan You Get	Amount You Pay Back Each Month Including All Charges: 4 mos. loan	8 mos. loan	12 mos. loan	16 mos. loan
$ 20	$ 5.25	$ 2.73	$ 1.89	
50	13.13	6.83	4.73	
100	26.26	13.65	9.46	$ 7.78
150	39.39	20.48	14.18	11.67
200	52.52	27.30	18.91	15.57
300	78.79	40.95	28.37	23.36
400	105.06	54.60	37.82	31.13
500	131.31	68.25	47.28	38.91

Instalments based on prompt repayment at rate of charge authorized by the Small Loans Act, 1939. Other size loans and repayment schedules available. Phone or call to apply.
HOUSEHOLD FINANCE
CORPORATION OF CANADA
Formerly Central Finance Corporation
PETERBOROUGH, ONT.
Second Floor, Kresge Building
365 George St. Phone 5841

TONIGHT
Wednesday, January 17, 8.15 p.m.
REV. E. J. SPRINGETT
Dom. Comm., B.I.W.F.
"Why Great Britain Will Survive"
COLLEGIATE AUDITORIUM
All Welcome — Silver Collection

Dominion of Canada
First War Loan
Without Extras Charged; No Brokerage; No Tax.
Other Securities Taken in Exchange
V. M. Eastw
385 WATER STREET TE

Do Your Floors Need Polishing? See No. 22F on the Classified Page.

The Peterborough Examiner

Have You Some Wood To Be Cut? See No. 15 on Classified Page.

Reeve Morrow Is New Warden United Counties

COBOURG, Jan. 17—(Special).—Reeve W. H. Morrow of Murray Township was elected warden for 1940 of the counties of Northumberland and Durham when counties council convened for the January session here last night. He was opposed by Reeve R. R. Mallory of Percy Township. The new warden was elected on the first ballot, polling 23 votes to his opponent's 18. A large contingent from Colborne was on hand and it looked as if they were to lend moral support to Reeve W. J. Troop of Colborne, who was said to be in the running for warden. However, if they came to see their reeve elected warden or even nominated, they were disappointed, as they apparently had not reckoned with the "caucus" over in the hotel which had drawn up the slate some time before the meeting.

When nominations for the warden had closed, it was evident that the "little parliament" had whittled down the list of aspirants for warden to only two candidates. Reeve Morrow's nomination was moved by Deputy-Reeve W. Smith of Murray Township and seconded by Deputy-Reeve W. W. Brown of Cavan. The nomination of Reeve Mallory was moved by Reeve Charlie Quinn, Castleton, and Reeve W. R. Prouse of Hope Township. The voting went as follows:

For Morrow: Reeve W. J. Boggs of Manvers, Deputy-Reeve W. W. Brown of Cavan, Reeve C. E. Burrison of Hamilton Township, Reeve C. H. Calver of Campbellford, Reeve C. P. Devitt of Cartwright, Reeve Roy Dodge of Cobourg (two votes), Reeve G. A. Edmondstone of Bowmanville, Reeve P. Gooding of Brighton Township, Reeve L. E. Kelley of Hastings, Deputy-Reeve C. G. Morris of Bowmanville, Reeve W. H. Morrow of Murray, Deputy-Reeve W. J. Patton of Clarke, Deputy-Reeve R. J. Payne of Manvers, Reeve T. A. Reid of Darlington, Deputy-Reeve G. R. Ross of Brighton Township, Reeve W. J. Ross of Seymour, Deputy-Reeve W. H. Rowe of Seymour, Deputy-Reeve W. A. Smith of Murray Township, Reeve J. Timlin of Alnwick, Reeve F. T. Tougas of Brighton Village, Reeve W. J. Troop of Colborne, and Deputy-Reeve H. G. Woodley of Hope Township.

For Mallory: Reeve A. W. Annis of Darlington, Reeve W. E. Ball of Millbrook, Reeve C. R. Carveth of Newcastle, Deputy-Reeve W. Cole of Hamilton, Deputy-Reeve W. J. Crowhurst of Port Hope, Deputy-Reeve H. M. Donald of Campbellford, Deputy-Reeve Alan Field of Cobourg, Reeve S. Gifford of Port Hope, Reeve A. J. Harnden of Haldimand Township, Reeve R. Mallory of Percy, Deputy-Reeve T. A. McMillen of Percy, Reeve R. Perrin of South Monaghan, Deputy-Reeve W. R. Pickle of Darlington, Reeve W. R. Prouse of Hope, Reeve C. Quinn of Cramahe, Reeve T. G. Shield of Cavan, Deputy-Reeve R. Sirett of Cramahe, Deputy-Reeve A. Stephen of Haldimand.

In his inaugural address the new warden thanked the council for the honor bestowed upon him when he was elected warden. He congratulated the old members on their re-election and welcomed the new ones. He reviewed briefly the financial condition of the counties, pointing out that its present strong financial state had progressed from the debt that had marked the condition of the counties a few years ago.

Liberty at Stake

Warden Morrow stated that this year the council was starting the year under the circumstances of a war. It was the duty of each of the council to carry on with the object in view of working to carry on successfully the war. Liberty and privileges were at stake, he said, and the war must be won.

Warden Morrow was born near Perth in Lanark County, 44 years ago. He was 11 years in the council, of which 10 were spent in counties council.

A number of minor communications were received and then referred to their appropriate committees. A resolution from Kent County Council, commenting on the high cost of school books as a result of the new course, asked that the government take action to lower the costs. Referred to the schools committee.

A resolution of Hastings County Council asked that the Public Hospitals Act be amended so that no indigent patient could be admitted to the hospital unless an emergency, without an order from the local M.O.H. Referred to the Legislative and By-laws committee.

A striking committee under C. G. Morris of Bowmanville as chairman, brought in the following committees; the chairman to be elected by his own committee later:

Finance — Timlin Ross (G.R.), Devitt, Shields, Reid, Smith, Pickle, Stephen, Burrison, Woodley, Boggs, Perrin, Smith, Mallory, Ross, Morris, Tougas, Donald, Field, Troop, Kelley, Ball, Carveth and Gifford.

Schools. — Timlin, Ross, Devitt, Shields, Patton, Quinn, Annis, Stephens, Cole, Prouse, Payne, Perrin, Smith, Mallory, Rowe, Edmonstone, Tougas, Calver, Dodge, Troop, Kelley, Ball, Carveth and Crowhurst.

Roads and Bridges—Timlin, Ross Devitt, Brown, Reid, Sirett, Annis, Harnden, Cole, Woodley, Boggs, Perrin, Smith, McMillan, Ross, Morris, Tougas, Calver, Dodge, Troop, Kelley, Ball, Carveth and Gifford.

Legislative and By-laws—Timlin, Gooding, Devitt, Brown, Reid, Quinn, Pickle, Stephen, Burrison, Prouse, Payne, Perrin, Smith, McMillon, Ross (G. R.), Edmonstone, Tougas, Calver, Field, Troop, Kelley, Ball, Carveth, Gifford.

Agriculture—Timlin, Gooding, Devitt, Brown, Patton, Sirett, Annis, Harnden, Cole, Prouse, Boggs, Perrin, Smith, McMillan, Morris, Tougas, Donald, Field, Troop, Kelley, Ball, Carveth and Crowhurst.

County Property—Timlin, Gooding, Devitt, Brown, Patton, Quinn, Pickle, Harnden, Burrison, Woodley, Payne, Perrin, Smith, McMillan, Rowe, Edmonstone, Tougas, Donald, Dodge, Troop, Kelley, Ball, Carveth and Gifford.

The session resumed on Wednesday morning.

Peterborough Horticultural Society
ANNUAL MEETING
Thursday, Jan. 18
7.30 P.M.
In Department of Agriculture Rooms
All members urged to attend
Door Prizes

Battalion Orders

Orderly officer, 23rd Jan., Lt. D. P. Wager; next for duty, Lt. A. M. Hamilton.

Orderly sergeant, 23rd Jan., Sgt. P. Sanders. Next for duty, Sgt. H. Hawkins.

Armoury guard. The armouries guard was discontinued as from 10-1-40.

Attachment. Capt. W. R. Thompson, corps reserve is attached to the battalion for training W E F 16-1-40.

Parades. The battalion will parade on Thursday 18th, January 40 under company arrangements.

The battalion will parade on Tuesday, 23rd January 40 at 2000 hours. Dress. Drill order. The band will not be required to parade in uniform.

Increase in strength. No. 495 Pte. M. Akers.

Signed, J. G. Armstrong, Capt. Adjt. Prince of Wales Rangers MG

IN MONTREAL

men of affairs naturally stop at the Windsor because of its reputation for dignified comfort and unobtrusive, courteous service, its convenient location—and because the Windsor is recognized as the proper place for business and social meetings.

THE Windsor
ON DOMINION SQUARE
J. Alderic Raymond
Vice-President

Brass Removed From Hydrants Commission Told

An attempt to steal one of the city's hydrants might appeal to some persons as an amusing effort of misdirected enterprise, possessing at least the space of novelty, but the report of the incident by R. L. Dobbin, apparently didn't seem funny to the members of the Utilities Commission. To G. S. Matthews, E. R. Shirley and Roland Denne it was an encroachment on community property, something that called for preventive action.

Mr. Dobbin, as manager of the city's utilities, was informing the Commission yesterday that some person had stripped five hydrants of brass fittings on the Burnham's Point property, and recommended that the water connection be cut off at a valve near the bridge over the C.P.R. Presumably hydrants are screwed on to the top of vertical pipes leading to the main. An employee of that department recently found in his rounds that removable brass was gone from the quintette of hydrants, and that one of them had been nearly separated from its mooring. Whoever had conceived the notion of walking away with a hydrant had evidently weakened before giving it the final freeing twist.

The inference from the Dobbin report was that brass has comparatively high junk value, and that some transient or other forager, who should at least be credited with spotting opportunity when it appeared in his path, had walked off with the brass parts and turned them into money.

Then it was said that the Peterborough Lumber Company who seem to be the owners of three of the hydrants would not be averse to cutting off the water supply to the Burnham's Point acres, that the company's mill buildings over there are now of negligible value, and the service supplied by the hydrants was no longer needed. Mr. Dobbin proposed that it might be agreeable to everybody to close the main valve, and take up the hydrants before somebody beats him to it.

So, inquiries are to be made, and it may be that the five hydrants will be stored away in safe keeping.

Just a passing reference was made to the fact that Burnham's Point was laid out some years ago as a residential subdivision, with a plan showing streets, one of them with water frontage following the shore line of Little Lake, and with water mains somewhere in the background.

And with that conception of civic development was associated at that time the project of stringing a bridge across the river from Burnham's Point to McDonald's Point, incidentally providing a convenient short cut between Ashburnham and the industrial south end of the city. The Utilities Commission yesterday did not wander into that field. It is not their concern anyway. It is one of those nebulous things which member of the city council once in a while mention as a possibility when they think of that narrow stretch of water between the two opposite points, and tell themselves a bridge should be built there for "the future Peterborough" and also for the present, if they only had the money to spend on it.

Here is an extensive property, it has been said, right in the centre of the city with ample room for a couple of hundred houses, with a private swimming beach right at the front door of imaginary houses, lake view and all the rest of it. In such conversations it has usually been pointed out that a sewerage system would be needed for the development, and the customary answer to that objection has been along the line that eventually the Ashburnham sewer will have to be connected with the sewer on George Street, probably by laying pipes across the river between the two points, and of course passing through the Burnham's Point property. And that prospect injects new life into the idea of converting the Point area into streets and taxable dwellings, and it all sounds expansive and constructive until the straying thoughts arrive at the end of the road where the bridge should be, and that brings everybody back to the reality of building a bridge, and there the whole project fetches up, streets and houses, a veritable new community, with a secondary and direct highway running from the south end of the city into the heart of Ashburnham.

And all that remains of it for the present is the likelihood that the five hydrants will be lifted, minus their brass fixings, and put beyond the reach of any person who might look upon them as old iron that possibly might be sold as junk.

DOMINION PAYS PART

In the possibility that it may not be generally known that the Dominion Government pays a share of local relief equal to the provincial contribution, it should be said in connection with the report of the city's relief financing last year that the basis of contributions is 20 per cent by the city, 40 per cent by the province and 40 per cent by the Dominion Government.

Regent Theatre News

Mr. A. Watson, 220 Park street, was the name selected for Foto-Nite at the Regent Theatre Monday evening. Mr. Watson was present and will receive $95.00 for his photograph at the next Foto-Nite, Monday, January 22. —(Adv.)

Main Street Topics

Jabs and Jottings as Picked Up By Examiner Reporters.

ANOTHER CHILL.

Temperature of the water in the river at the filtration plant to-day was 33 degrees.

ELECTED CHAIRMAN

Ex-Mayor George A. Macdonald was on Tuesday night elected chairman of the Vocation Guidance committee of the Board of Education.

GRANTS ARE MADE.

Grants by the County Council today included $50 to the Institute for the Blind; $25 to the Salvation Army; $150 each to the townships of Galway and Cavendish, Burleigh and Anstruther, Harvey, Belmont and Methuen, and Chandos, for municipal purposes.

LICENSES GRANTED.

At Tuesday's meeting of the board of commissioners for police taxi drivers' licenses were granted to George Kelly, Howard Gould, Clarence A. Arthurs, Frederick Twomey, Stafford Sullivan and Jack Fowley, William Miller's application for an owner's license held up at the last meeting was granted and Hugh Davis and Harry Finnie were given licenses for new cars.

A COLD JOB.

One of the coldest jobs in sight during the winter's coldest morning today was that being carried out by J. W. Pierce, who was engaged in doing some land surveying at the corner of Simcoe and Water streets while the icy northwest breeze drifted past him. "It would be a lot warmer out in the bush today," said the surveyor.

CHANGE AT LINDSAY.

There has been a shift in the set-up of provincial constables at Lindsay this week. Constable Dave Adair who has been stationed at Lindsay for some years has been transferred to headquarters at Belleville while Constable W. H. McBrien has been moved from Belleville to take over the Lindsay post. Constable McBrien was formerly stationed at Minden.

TWO TAG DAYS.

Two organizations, the Peterborough branch of the Royal Humane Society and the Canadian Institute for the Blind both made application at Tuesday's meeting of the police commission for permission to hold a tag day on Saturday, May 4. The Humane Society which had applied last year for May 4 of this year was granted that day and the Institute for the Blind given permission to hold their drive on Saturday, May 18.

WARDEN OF HASTINGS

J. L. Curcher, Reeve of Dungannon township, was elected Warden of Hastings County at Belleville yesterday.

CARS DAMAGED.

As K. J. Currie, 795 George street was driving west on Simcoe street Tuesday and started to make a left turn into a laneway near the Queen's Hotel his car and a taxi cab owned by Darrell Rose and driven by Clarence A. Arthurs came into collision and both cars were damaged to some extent.

ACTS FOR WARDEN.

Reeve Wallace Shearer of Harvey township knew what he had missed this morning when he acted as Warden in the absence of John McColl of Asphodel, who defeated him in election yesterday for the post. Warden McColl was delayed by car trouble.

SMITH COUNCIL ENTERTAIN

Ratepayers of the township of Smith danced at the Chemong pavilion last night in celebration of their council's election headed by Reeve Allan B. Mann. Reeve Mann extended an invitation to members of the County Council to be in attendance with their wives.

THEFT OF TREES

The council of the combined counties of Northumberland and Durham are concerned about theft of evergreens for the Christmas trade, a resolution they passed recently and which was read at the opening session of the Peterborough County Council yesterday, revealed. They resolution wanted the sale of Christmas trees placed under some kind of governmental control. A similar resolution was also received from Kent County Council.

PLANS COMPLETE

Plans for the joint banquet of the City Council and Exhibition Board with the County Council as their guests, at the Empress Hotel on Thursday evening have been advanced to the point of completion. The guest speaker for the event will be George D. Leacock, brother of the writer and humorist, Stephen Leacock. Mr. Leacock in addition to being president of an industrial concern, is the owner of a farm near Aurora, and should therefore qualify readily as speaker for a gathering where agriculturists will gather with industrialists and business men. The committee in charge anticipates an unusually large attendance.

Police Commission Ask Council For An Additional Constable

Chief Constable Samuel Newhall's recommendations for the appointment of another police constable and for the purchase of a new motorcycle to replace the machine now in use by the department met with the approval of the board of commissioners for police when the annual estimates were considered at the regular monthly meeting Tuesday afternoon.

"I do not believe the council is going to be too happy about appointing another man," was Mayor James Hamilton's comment after the matter had been decided.

Chief Newhall recommended the addition of another officer in order to make it possible for members of the department to have a regular day off.

"Ald. Gordon has advocated the appointment for another reason," Judge S. L. Smoke, chairman of the board, stated. "He says that the council have taken a policeman for traffic duty at Charlotte and Aylmer streets."

Same As Last Year

The chief constable's estimates were in the main accepted by commission with a little whittled off several of the items to keep the total down to last year's figure. When they got through the commissioners had succeeded in arriving at exactly the same demand as last year—$32,825, made up as folows:

Salaries $25,250, police commission and secretary $550, telegrams and telephones, $400, clothing and equipment $1,700; printing and stationery $200, postage $75, incidentals $250, upkeep of cars, bicycles, motorcycle and radio $1,900, insurance $150, conventions Halifax and Sault Ste. Marie $200, new constable's salary $1,200, new motorcycle $350, overdraft from 1939, $100.

The salary schedule adopted was as follows: Chief Constable Newhall $2,600, Inspector James F. Reid $1,900, Detective Sergt. W. E. Meagher $1,900, Sergt. W. Wigg, $1,600, Sergt. John Thompson, $1,600, Sergt. G. T. Puffer $1,500, Constable John Naples $1,500, Constable W. R. Piercy $1,500, Constable John Stevenson $1,500, Constable Archie Menzies $1,500, Constable Percy Sexsmith $1,500, Constable W. A. Clarke $1,500, Constable Leo. Murphy $1,500, Constable C. J. McGillen $1,500, Constable Gordon K. Hardy $1350, Police Matron Mrs. Maguire $800.

The only changes in this schedule as compared with last year is that during 1940 Constables Murphy and McGillen attain the status of first class constables and Constable Hardy the ranking of a second class constable.

Chairman Judge S. L. Smoke presided and Magistrate E. A. Gee and Mayor James Hamilton were also present.

Traffic Bridge At London Street Meets With Strenuous Opposition

Although the council has neither the money nor the mandate to construct a traffic bridge across the river at the foot of London street, a broader substitute for the footbridge which is slated for building this year, the mere mention of the possibility, however tenuous, has caused a flurry in the smart Waterford-Dublin residential section.

One of the property owners overlooking the river told the Examiner on the day after the election that he went out to vote for two special purposes, one to make sure of a ballot for his neighbor Fred Tuggey, and the other to support the bylaw for the footbridge, designed as an accommodation for the people living in the Nicholls Park area to Ashburnham.

A few days ago, following the report of the council meeting, he was considerably pertrubed about the wider bridge idea, although he felt sure that nothing would come of it.

"Still," he said, "where there is smoke there might be some fire. A traffic bridge would certainly cause a slump in property values in our neighborhood and the houses up there are all modern and worth some money. The footbridge isn't likely to be an asset either, but if it is going to be a help to the folks across the river they might as well have it."

Further word about the agitation came from a Dufferin street woman this morning who told the Examiner she heard Leo W. Copp, another of the Waterford-Dublin residents, was circulating an anti-bridge petition, and she and her neighbors were alarmed about the possibility that this might extend to the footbridge.

According to the neighborhood news the folks on both sides of the river have been upset by a passing and irrelevant mention of a traffic bridge, the group on the west being alarmed about the prospect of a bigger bridge, and those on the east side that plans and conversation may result in no bridge at all, foot or vehicular.

The fact is that the council has directed City Engineer Parsons to prepare plans, specification and prices for a footbridge, and the bylaw passed by the ratepayers authorized that work which is estimated to cost $10,000.

Survey Renewed For Suitable Airfield Site

Official expectation of getting an air field for Peterborough were dimmed again yesterday during a survey of proposed local sites by three representatives of the federal government accompanied by Mayor Hamilton, Alderman Dutton and Alderman Bradburn.

They accompanied J. R. K. Main, F. J. Palmer and Lieutenant A. J. Pearce, of the R.C.A.F., all of Ottawa, in a cold trip around the countryside visiting properties which have been regarded as the most promising for the needs of safe landings and takeoffs.

The visitors and their municipal companions of the fact finding expedition set out from the Empress Hotel Tuesday morning, took no thought of the weather that was uncomfortably pressing down in the near-zero section, and made a round of fields about which further information was obtained for the guidance of Departmental engineers in their prospective choice of a location somewhere in the Central Ontario district.

It is understood that Mayor Hamilton and J. J. Duffus are going to Ottawa again next week, following up previous efforts to obtain the field for Peterborough if it is all practicable.

Fror earlier information given to the council the opinion has been growing that the type of hilly country in the local townships is not suitable for a landing field, and that it would be futile to build up strong hopes that Peterborough is going to be put on the new air map of this country.

From various conversations of late it was learned that rolling hills, swamps and woods, comprise an unfavorable ground condition for fliers, especially for the training of young men for the air force. This fact has been mentioned before. It was intimated that Peterborough has no intention of trying to embarrass the government by pressing unduly for preference in such a serious undertaking as the development of an air field.

Inimations have been coming from the Omemee-Reaboro section of the district that its comparatively level stretches of land have been receiving attention of late, and if the Government's final selection goes to that area, between Peterborough and Lindsay, Peterborough is going to take the attitude of co-operation.

One of the fields visited yesterday was west of the city on the Peterborough-Port Hope road. It has seemed to lay opinion as having certain features which should recommend it. The comment was expressed by the engineers that the development of that field, only a couple of miles from the city, would be at least three times as costly as another one at Collins Bay which has been turning out considerably more expensive than the Department's engineers had estimated.

The inference from that statement was simply that if a field which had been hopefully regarded by members of the council was so defective as all that, then there wasn't much else to be done but prepare as strong a case as possible right up to the time of the Department's decision.

An air field between Peterborough and Lindsay, even if it does reach over into the Lindsay vicinity is only about twenty minutes from here, and if the element of safety is going to be increased by a location in that section Peterborough, it is said, will accept the Department's choice, especially in the awareness that a thorough examination has been made of the topography of fields nearer this city.

Company Protests Council's Bylaw

It looks as though the Bell Telephone Company is at the end of a blind road in its persistent endeavour to have the county council follow its wishes.

For some time the company tried to get the county to pass a by-law governing erection of poles on county roads. It would, in effect, according to Reeve W. A. Anderson of Otonabee township, have the county give permission in advance for any work the company wanted to do at any time in the future. "We have no right to commit future councils," declared Reeve Anderson. He said a by-law passed by the council last year had not met with the company's approval.

Yesterday the council heard read a letter from the company in which it was hinted that the matter might be taken before the Board of Railway Commissioners.

Reeve Anderson said he had looked into the matter. "I don't think it would be wise of them to do so," he said.

COLD ASSIGNMENT.

If there are any more trips to be made into the country at 8 o'clock of a morning with the weather just above zero, Mayor Hamilton will probably suggest an issue of coon coats, or at least a shot of Demerara. He and Aldermen Bradburn and Dutton set out with the airfield engineers yesterday morning, and spent about five hours looking over mighty cold country before they got back towards one o'clock. That's part of the municipal service that is generally not taken into the reckoning of duty by the man on the street.

'Twas Grand Night To Stay At Home

Yon was a mean night for anyone abroad on the Monaghan moors or main street. There was pain on the wind that blew in from the city's western rim. It was no night for weak batteries and soft, unprotected ears. Somehow, knees managed to get by, and the suspicion lingers that those silk hose must be lined with wool. Even the Apsley wolves, if there are any, and Charlie Kingan and his fusiliers are starting out Thursday morning to settle that question up in the hardwood country, even those wolves if they had any sense must have been banked down in the snow and the shelter of cedar thickets. Verandahs cracked explosively as the frost seized them, and furnaces fought it out with the cold that tried to sneak through door chinks and keyholes. But, it was a grand night to watch dry birch logs flaming on the hearth, or to hear the kettle singing on the range, that is in homes still clinging to some remnants of old fashions, and it was pleasant, too, to watch the coffee perking in the Alparka percolating gadget and smell its fragrance in a bouquet of toast. Alparka lasses parked parkas along the coffee bar—but that alliterative effusion calls for a halt. It was probably grand, too, for those young couples homing from rinks and ski slopes, but in the serio-comic phrase of W. C. Fields it could be said by others: "Taint a fit night for man nor beast."

Canadians Given Hearty Welcome

The arrival of the first contingent of Canadian troops in Great Britain —"on the shores of Auld Scotia, and at ——, too," is referred to in a letter received this week from his sister in Scotland, by a citizen of Peterborough. An armada of ships and convoy anchored off-shore, and a glorious sight met the gaze of onlookers who lined the wharfs and the roads adjacent, watching the liners and warships dropping anchor on that "dry, but very cold, and perfect day."

The cheers that went up from the Canadian lads in khaki could be heard several blocks away from the anchorage, and was re-echoed from the folks who welcomed them, in no uncertain manner.

A rousing welcome was later given the troops as they speedily landed from the tenders and proceeded to the waiting trains for the journey to their camp in England.

"It was a great day—and we thanked our Maker for bringing them in safety here—and to their Ain Countrie, in many instances," concluded the writer.

Gordon S. Matthews Is Re-elected Chairman

Gordon S. Matthews was re-elected chairman of the Peterborough Utilities Commission at Tuesday's meeting of that body.

This is the thirteenth term for Mr. Matthews as chairman of the Board. He has been a member for fifteen years.

His father, T. Frank Matthews, now a resident of Toronto, was also chairman of the Commission for many years, first as head of the Water Commission and later when the electric department was added and the name of the body was changed to its present form.

County Council Names 1940 Committees

Striking of Standing Committees for 1940 occupied the time of county councillors this morning. Elections were as follows:

County Roads Commission. — Reeve Robert Martin of Dummer, a five-year term; Reeve Melville Johnston of North Monaghan, a four-year term; Reeve Norman McLean of Burleigh and Anstruther, a three-year term.

Educational Committee — Reeve W. A. Anderson of Otonabee, chairman, Reeve Gordon Scriver of Lakefield, Warden John McColl of Asphodel.

County Property Committee — Reeve Isaac Anderson of Belmont and Methuen, chairman, Deputy-Reeve Alexander Archibald of North Monaghan, Warden John McColl.

Printing Committee — Deputy-Reeve Gilbert McIlmoyle of Smith, chairman, and all members of the Council.

Finance Committee — Reeve J. R. Thompson of Norwood, chairman, and all members of the Council.

Equalization of Assessments Committee — Reeve David Curtain of Galway and Cavendish, chairman, and all members of the Council.

Legal and Legislative Committee —Deputy-Reeve Percy Davidson of Otonabee, chairman, and all members of the Council.

Committee on Appointments — Reeve Allan B. Caldwell of Chandos, chairman, and all members of the Council.

House of Refuge Committee — Reeve M. P. Coughlin of Douro, chairman, Reeve Scriver and Warden McColl.

Foley Estate—Reeve E. W. Seeney of Havelock, chairman, Warden McColl, Reeves Isaac Davidson and James Gifford, and Deputy-Reeves Archibald and McIlmoyle.

Agricultural Advisory Board — Reeve James Gifford, chairman, Reeves Johnston, McColl, W. A. Anderson, Martin and Mann.

Reforestation Committee — Reeve Allan Mann, chairman, Warden McColl, Reeve Johnston.

Conservation Committee — Reeve James Gifford, chairman, Reeves Curtain, Lean, Caldwell, and Thompson.

CAR IS STOLEN.

The Peterborough police department was notified this morning that through the night an automobile and a quantity of tires and tubes were stolen in Penelon Falls.

LOANS
WITHOUT ENDORSERS
No credit enquiries of friends
QUICK PRIVATE SERVICE

Cash Loan You Get	Amount You Pay Back Each Month Including All Charges			
	4 mos. loan	8 mos. loan	12 mos. loan	18 mos. loan
$ 20	$ 5.25	$ 2.73	$ 1.89	
50	13.13	6.83	4.73	
100	26.26	13.65	9.46	$ 7.78
150	39.39	20.48	14.18	11.67
200	52.52	27.30	18.91	15.57
300	78.79	40.95	28.37	23.35
400	105.06	54.60	37.82	31.13
500	131.31	68.25	47.28	38.91

Instalments based on prompt repayment at rate of charge authorize by the Small Loans Act, 1939. Other size loans and repayment schedules available. Phone or call to apply.
HOUSEHOLD FINANCE
CORPORATION OF CANADA
Formerly Central Finance Corporation
PETERBOROUGH, ONT.
Second Floor, Kresge Building
355 George St. Phone 8841

TONIGHT
Wednesday, January 17, 8.15 p.m.
REV. E. J. SPRINGETT
Dom. Comm., B.I.W.F.
"Why Great Britain Will Survive"
COLLEGIATE AUDITORIUM
All Welcome — Silver Collection

Dominion of Canada
First War Loan
Without Extras Charged; No Brokerage; No Tax.
Other Securities Taken in Exchange
V. M. Eastwood
385 WATER STREET TELEPHONE 8542

WOMEN'S WORK AND INTERESTS

DOROTHY DIX

Wives Who Fear An Uncared-For Future Should Study The Art Of Housekeeping From a Professional Standpoint And Their Worries Will Be Ended.

EVERY woman who is married to a man whose earnings do not permit him to establish any security for his family lives with the cold fear gnawing at her heart of what would happen to her and the children if he should die.

In her imagination she sees herself, as she has seen so many other widows, helpless in the face of the catastrophe, that has befallen her, with no education, no trade, no profession, no talent by which she could support herself and those dependent upon her, and their slowly eating up the little insurance money that was left after the funeral expenses were paid.

And after that, what? The tragedy of breaking up her home. The horror of dependence. The humiliation of accepting grudging charity and being "poor Maryed" by her family. The agony of seeing her children hungry and ragged and slipping deeper and deeper, day by day, into the abyss of poverty. She has known so many weeping women like that, desperate women who did not know which way to turn to make a dollar. They had gone from the school room to the altar. Their only occupation had been that of wife and mother and housekeeper and that did not fit them to compete in the business world with alert young girls with their specialized trainings.

Their old fingers were too stiff to gain speed on a typewriter. Their old brains that had thought of nothing for years and years but baby formulas and making over the Sunday pot roast for Monday's dinner were not quick and accurate enough to meet the demands of the modern office. They were not pretty enough to be an attraction behind a counter. And so they faced the bitter truth that there is no one in all God's world so helpless as the middle-aged domestic woman who is suddenly thrown on her own resources.

Now inasmuch as so many women face this dreadful fate that they fear so much, and inasmuch as it is impossible for them to leave their husbands and children and homes to study some gainful occupation and perfect themselves in it, it has always seemed to me surpassing strange that they did not safeguard their futures by making a career of housekeeping.

Apparently it never occurs to the average woman that making a home can be a lucrative profession instead of a chore, and that if she will attain only moderate skill in it she and her children will never be in want, and that if she makes herself tops they may ride in automobiles. Moreover, it is a profession she can acquire in her own home, and while she is pursuing her studies and making her experiments her family will profit by them in happiness and in health.

Every woman who has a gas range and a cookbook has the opportunity to acquire a trade in which she can always cash in in times of need. For the one thing for which every human being will cheerfully pay is good food, and the one profession that is never overcrowded is the domestic one. There is always a crying need for good cooks.

"Oh, but somebody will say: 'Look at the women who start boarding houses and fail!' Certainly. But they fail at running a boarding house just as they would fail at anything else—because they are incompetent. Because they do not know how to cook, or serve a meal, or manage; or they are too lazy to do it, or have the false pride that makes them call their boarders "paying guests." And even at that the boarding house is their best bet, for it feeds and shelters their children and they could not possibly do that at any other occupation. And any woman who runs a good boarding house, who is an artist with the pots and pans, and who serves her boarders delectable meals invariably grows rich and has her house crammed to the doors.

Also, if a woman in her prosperity is noted for being a marvelous housekeeper and serving dinners that should be eaten on one's knees, she does not have to look for a job when evil days come to her. Employers are beating a path to her door because there is a never-filled need for women with grace and refinement and social experience, plus an expert knowledge of how to plan and superintend the preparation of good food, to fill paying positions in hotels and clubs and schools. So I urge every woman to make a profession out of housekeeping. It is the best security she can take out.

◇ ◇ ◇

DEAR MISS DIX—I am a girl of 13. My parents are divorced and I live with my father and his wife. Every Sunday I go to see my mother. Mother spends the time criticizing my father and when I come home Daddy talks against Mother. This nearly breaks my heart. What can I say to them to make them understand how it hurts me for them to abuse each other?—MARY LEE.

ANSWER:

Tell your mother that you love her, but you love your father also and that it breaks your heart to have her say unkind things about him. And tell your father the same thing. Tell them both that it is hard enough on a child to be deprived of its natural right to a peaceful home, with both a mother and father in it, without her being torn to pieces between them. It is jealousy that makes them do it.

DOROTHY DIX.

Readers writing Dorothy Dix are asked to enclose a self-addressed envelope and also a three-cent stamp.

Canadian Apples Rank High In World Trade

CAMPBELLFORD, Jan. 17 — (ENS).—A discussion on Apples formed the timely and interesting topic at the monthly meeting of the Seymour East Women's Institute, which met at the home of Mrs. George Craighead. Mrs. William Hume led the discussion, in which nearly every member took part. In her remarks she placed particular emphasis on the Ontario apples but generalized to some extent by stating that the Annapolis Valley in Nova Scotia had received world wide importance as an apple producing centre. In Ontario, the principal area of production is the Niagara Peninsula, while moving to the West Coast the prevailing winds provide another important growing centre in the Okanagan Valley in British Columbia. "Canada as a whole produces the world's best apples," she declared. Most perfect from the point of quality, frost resistance and productivity is the McIntosh, which excels as an eating apple. The McIntosh is a native of Ontario, having been first produced in Dundas County by a man of the same name. From it has come many seedlings, one of which the Melba, was first produced by the late Dr. W. T. Macoun, who is a brother of Charles Macoun of Seymour West. During the time he was engaged in his experiments, Dr. Macoun was associated with the Dominion Horticultural Department at Ottawa.

The discussion which followed by Mrs. John Rannie emphasized the qualities of the Talman Sweet, which adapted it particularly as a pickling apple. Mrs. John Thompson spoke of apples generally, outlining their use as a vegetable substitute and in salads. A number of different ways of cooking the tart apples as a dessert were advanced by Mrs. R. Walker, and methods of baking the winter variety were spoken of by Mrs. John Murray.

An interesting part of the program was the table setting demonstration and mock meal provided by five members of the U.R. Welcome group, which is a girls' club affiliated with the Institute. Those who took part in this were Misses Elsie Rannie, Jean Murray, Doreen Pollock, and Grace Ingram. Mrs. Burke Stephen contributed a humorous reading, "The Lizard and the Polar Bear," following which members joined in singing a number of Scotch songs to mark the anniversary of Bobbie Burns. Miss Elsie Rannie assisted at the piano.

During the meeting it was revealed that most members were sewing and knitting in co-operation with the Campbellford and Seymour Branch of the Red Cross Society, and yarn from that organization was distributed among the members by the president, Mrs. Jesse Locke, who presided for the meeting, and Mrs. B. Stephens.

The roll call was well responded to by members, many of whom resolved during the year to do more to comfort the sick by visiting them and also to attend church regularly. Several resolved to endeavor to contribute more to make the meetings of interest.

It was announced that the February meeting would take the form of a Valentine Party for which Mrs. J. Murray kindly offered to loan her home. Members of the Girls' Club were named to prepare the program and Mrs. J. Thompson, Mrs. R. Walker, Mrs. J. Locke and Mrs. B. Stephens were appointed to the refreshment committee.

Cut Down Frills War Slogan Experts Predict

By MURIEL ADAMS
(Canadian Press Staff Writer)

TORONTO, Jan. 17.— (CP). — The luxury loving Canadian has had to economize on his purchases since war was declared but so far the ordinary home budget has been little affected by price increases.

Caviar will likely be scratched off swanky menus since the cost of the little black luxury, imported from Russia and Finland, already has trebled in price. Some imported cheeses are harder to get than before the war and special jams, marmalades and sugared fruits are higher or the luxury list.

Tea and coffee are costlier because of increased duties, sugar is up about 50 cents per 100 pounds, and butter is up about five cents a pound. But most household groceries are lower in price than a year ago, balancing the total cost of living to about its pre-war level. Experts predict there will not be the sharp advance in prices there was in the last war because many products are under control of government agencies.

Importers of special food brands say their stocks do not average an increase in price of more than five per cent. but there will doubtless be a larger increase shortly because of war-risk insurance and other war expenses.

Effect On Imports.

Perfumes are hitting the higher brackets and many imported French scents are becoming scarce. Jewelers believe their business will not suffer materially during wartime. New sources in neutral countries have been discovered to replace the novelty and jewel wares usually imported from European countries now at war. But orders of china, glass and silver are filled more slowly because of transportation difficulties.

Wardrobes may be more expensive for the person who likes tailored English suits made-to-measure for there will undoubtedly be a delay in filling orders and shipping materials. French model gowns will not be so readily available as war progresses. But the average woman can find plenty of bargains in dress salons where prices are still within her reach. Stockings are a bigger worry than ever for women. Their cost has jumped 10 per cent and is still advancing.

'SALADA'
presents
"Lawrence of Arabia"
Tonight 8 o'clock
CFRB

CARDS FOR NAVY

LONDON—(CP).—A gift of $4,450 worth of playing cards was made by Lord Rothermere to Winston Churchill, First Lord of the Admiralty, for the navy.

FASHIONS

Have a hat to match each dress. You can afford this luxury if you make them yourself. A draped turban can be either dressy or for sports, depending upon the fabric used. The snug fitting, high crowned style is smart for casual wear, and is lovely made in velveteen or suede cloth. For more formal moments, a pill box with a bow covered snood to keep your curls in place, is just the thing.

Style No. 2567 is designed for one size, adaptable to any headsize. Bonnet style also included.

Style No. 2759 is designed for one size, adaptable to any headsize. Pattern includes three other styles.

Style No. 2995 is designed for one size, adaptable to any headsize. Pattern includes three other styles.

The Examiner,
Please order for me:
Pattern number .....
Size .....
My Name .....
Address .....
.....
I enclose 15c for postage

ROBINTEX SUITINGS
IF YOU WANT A SUIT THAT WILL MAKE-UP WELL—WEAR WELL—AND KEEP ITS SHAPE
GUARANTEED BRITISH MANUFACTURE
also MILITARY CLOTHS for Officers' Uniforms
Khaki and Air Force Blue
ASK YOUR TAILOR FOR ROBINTEX

NEGLECTED CONSTIPATION, SERIOUS FOR BABY

BABY'S daily movements are something of which absolutely accurate track must be kept. When he misses something must be done at once. Constipation is serious for baby.

Mrs. John T. Reid of Hespeler, Ont., has this to say: "Having had seven children and having used Baby's Own Tablets for all seven, can say they are the best and gentlest regulator for children — safe and effective for the tiniest infant. I give them up to 10 years of age. During teething Baby's Own Tablets were a boon to me as they cleared up at once any digestive disturbance or fretfulness."

Equally effective for simple fever, diarrhoea, upset stomach, colic, simple croup and other minor ailments of babyhood.

Quick and sure in their action. Easy to take. Harmless, and safe. Do *not* contain opiates or stupefying drugs. Each package contains analyst's certificate. Get a box today. Sickness so often strikes in the night. 25 cents. Money back if not satisfied.

March of Time Calls Associated and Canadian Presses:

'Greatest News Gathering Agency in World'

MILES OF WIRE, MILLIONS OF WORDS—Over 285 thousand miles of leased wires and cables more than a million words a day are sent to American newspapers by the great news gathering agencies. Here is a picture from the March of Time issue "Newsfronts of War—1940." The photo is the New York Associated Press office.

NEWS COPY—Here is another picture taken in the New York Associated Press offices. The shot was made by March of Time cameramen for their release which tells how the large press services gather news for America's many excellent newspapers. In no other country in the world can the citizens be as well informed as in the United States.

A. P. EDITORS KEPT BUSY—March of Time cameramen went into the Associated Press offices in New York and took this picture of editors busily sorting, editing, checking the huge bulk of news coming to their desks. In the release "Newsfronts of War—1940" March of Time calls the A. P. the oldest and largest of the nation's great news gathering agencies.

PICTURES, TOO.—News picture coverage today is almost simultaneous with the news story, for America's press associations can transmit pictures by wirephoto over ordinary telephone wires. Here are editors at the photo desk of the Associated Press in New York, selecting pictures for wirephoto transmission. March of Time cameramen took the picture.

See March of Time at Capitol Theatre Thursday, Friday and Saturday

The Examiner Uses Both Night and Day C.P. Wire News Service

PERSONAL AND SOCIAL

Miss Frances Bell, who has been spending the past week with Dr. and Mrs. William Gordon, has returned to Toronto.

✧ ✧ ✧

Young people of Knox United Church were well represented Tuesday evening at the Y.P.U. meeting. Miss Gladys Gerard, Mission convener, was in charge of the program. During an interesting address she presented excerpts from letters of Rev. Charles Kitney in Northern British Columbia, and from Rev. George Affleck, missionary-elect of India. Slides were shown of the former's work. Miss Gerard was assisted by Miss Gladys Brierly, Miss Margaret Gertly, Miss Helen Ward. President Stuart Laing conducted the brief business period, when plans for future meetings were discussed, and announcement made of a sleighride to visit the Fairview Y.P.U. next week.

✧ ✧ ✧

Miss Bessie Stelman, who has been the guest of Miss Lillian Neiman, has returned to her home in Toronto.

✧ ✧ ✧

Plans for a sleighride on Saturday evening, February 3, were made by Y.P.U. members of St. Andrew's United Church on Tuesday evening. A quiz contest, conducted by Miss Dorothy Ridyard, has been arranged for future meetings. Prayer was led by Mr. James Harvey, and Miss Helen Weston presented the Bible reading. Mr. James Harris was in charge of the games period. Refreshments conveners were Miss Corine McArthur, Miss Helen Westen and Miss Phyllis McClennan.

✧ ✧ ✧

Reports of the various organizations of George Street United Church will be presented at the annual congregational meeting, which is to be held in the Sunday School Auditorium at eight o'clock this evening. Rev. M. C. Parr, the pastor, will preside.

✧ ✧ ✧

Miss Jeannine Collins, Brown Street, entertained for a number of young friends on the occasion of her tenth birthday. Games were played, and afterwards a buffet luncheon was served. A three-tier birthday cake centred the lace-covered tea table at which the young hostess poured cocoa, assisted by Miss Jean Roberts and Miss Gwen Abraham. Guests included Shirley Roberts, Gwen Abraham, Jean Chambers, Dorothy Henry, Gwen Cooper, Betty Allen, Sylvia James, Betty Bestard, Frances Carpenter, Marie Guthrie, Pauline Staves, Jean Roberts.

✧ ✧ ✧

Celebrating 34th wedding anniversaries today are Mr. and Mrs. J. Post of 133 Romaine Street, and Mr. and Mrs. Wm. Murney of 249 Dalhousie Street.

✧ ✧ ✧

The Smith Township Council dance which was held in the Foresters' Hall at Bridgenorth Tuesday night was attended by approximately two hundred. Music for dancing was played by the Blewett and Irwin orchestra, and calling off for square dances were Mr. Melville McWilliams and Mr. Stanley Jackson. Refreshments were served by the ladies.

Missions Is Theme Of Y.P.U. Meeting

A Christian Missions meeting, with "The Great Physician at Work" as the theme, was held by the Y. P. U. of George Street Church Tuesday evening, with Miss Mary Duncan as chairman. Seventy-five members attended.

A sing-song, led by Miss Loretta McDougall, opened the meeting. Miss Mary Duncan read a poem; the scripture was read by Miss Dorothy Smith, and an explanation given by Miss Muriel White.

A story on the Ministry of Healing in India was read, with parts taken on First Medical Missionaries by Miss Dorothy Smith; doctors, Miss Norma Rennie; first hospital, Miss Doris Fife; evangelistic work in hospitals, Miss Wilda Saunders; lepers of India, Miss Elfie Saunders. Prayer was led by Miss Audrey Oliver.

Mrs. Lloyd Ash, the president, was in the chair for the business. A recreation period proved a source of much enjoyment.

✧ ✧ ✧

Skating Party Is Planned

Park Street B. Y. P. U. met Tuesday evening with thirty-five members in attendance. The meeting opened under the leadership of Miss Thelma Tedford. Miss Muriel Scribner read the scripture lesson, which was followed by prayer.

The business session was conducted by Mr. Roy McCabe. Miss Joan Rahmel read the minutes. Announcement was made of the skating party Friday evening at All Saints' Rink. New groups were formed under the direction of Mr. Everett Wicks.

Miss Zelda Tedford was speaker of the evening. Miss Marguerite Dunkley played a delightful piano solo. Prayer by Rev. C. C. Boyer closed the meeting.

✧ ✧ ✧

Mrs. C. Elliott Addresses Meeting

The words of John the Apostle, "Beloved, I wish above all things that thou mayest prosper and be in health even as they soul prospers" were quoted by Mrs. Coleman Elliott during a fine talk on the New Year Tuesday evening at a meeting of Group F, George Street United Church. God fulfills His promises, supplying all our needs, and He will guide and lead us to the end. She said the business men take stock at this time of the year— we Christian people should also take stock of our lives to see where we stand. She concluded her remarks with a poem entitled "The New Leaf."

Mrs. Eva Breckenridge was hostess to the group. Mrs. J. Fanning, group leader, presided, and opened the meeting with prayer. A few moments of silent prayer for members who are ill was followed by The Lord's Prayer.

New Year resolutions were given by the members in response to the roll call. Mrs. James A. Spencer read the scripture lesson and prayer was lead by Mrs. A. F. Lane. An interesting talk on "New Canadians" was given by Miss E. Might. A delightful piano number, "Il Travatore" was played by Mrs. M. C. Parr.

The thanks of the members to the hostess and her assistants, also those taking part in the program, were expressed by Mrs. W. H. Girven and Mrs. F. W. Bate. Tea was served during the social hour which followed the meeting.

✧ ✧ ✧

'Y' Gym Plans Membership Drive

Y.W.C.A. gym and dancing class members are very keen to share their new gymnasium with other girls of Peterborough. Over 460 are now attending gym or dancing classes; enjoying the fun of badminton, basketball, games, exercises, or a refreshing swim in the up-to-date pool. Gym members, during the month of January, have organized a membership campaign, and have set as their objective 75 new members. The classes have appointed captains as follows: Senior business girls and senior dancing, Miss Jessie Pattison, Miss Sophia Zakos; Monday and Thursday business girls, Miss Olive Windrim, Mrs. L. Williams; Ladies' class, Mrs. Sackville; Intermediate gym and ballet, Miss Viola McLean, Miss Iris Forbes; Junior gym and ballet, Miss Frances Wardle, Miss Jean Millard; Babies' gym, Miss Nancy Brooks and Miss Sheila Goldstone.

In the Physical Department lobby a realistic scenic poster depicts a ski slide. Each class has chosen a skier, and real competition has started as each group moves its skier down the slide as new members are enrolled. The winning classes will be guests of the losers at a party in February.

✧ ✧ ✧

House And School Council Meets

Forty delegates from seven of the nine Home and School Associations were present at the Home and School Council meeting in the Y.W.C.A. Monday evening, at which Mrs. R. Parnell, president, presided.

Reports were presented from the different conveners. Mrs. L. M. Richardson, convener of visual education, expressed the gratitude of Home and School members to the theatre managers who had so kindly granted the request of the city council in the matter of closing midnight shows. Appreciation was expressed also of assistance given the associations, through their health conveners, by Dr. Murray Fraser as M.O.H.

Mrs. W. R. Morris spoke as a member of the Board of Education on matters of interest to Home and School Associations, explaining some of the phases of school board activities.

Announcement was made by the Queen Mary Association of its meeting on Monday, February 5, when the guest speaker will be Mrs. A. B. Silcox, president of the Ontario Federation of Home and Schools. In the evening Mrs. Silcox will speak at the Queen Alexandra School.

Mrs. J. J. Craig, representative of Central School, announced a cup and saucer tea which is to be held at the home of Mrs. P. Grey, 430 Park Street North.

✧ ✧ ✧

Bridal Couple Are Honored

A nicely-arranged miscellaneous shower was given by Mrs. E. Jewell in honor of Mr. and Mrs. Thomas Weaver, whose marriage took place recently. Mrs. Weaver is the former Miss Marjory Hully.

Miss June and Miss Isobel Weaver, young cousins of the groom, presented a pink and white basket laden with gifts to the guests of honor. Later cards and dancing were enjoyed, and tea served by the hostess.

Present were Mr. and Mrs. H. Weaver, Mr. and Mrs. J. Robinson, Mr. and Mrs. F. Hully, Jr., Mr. and Mrs. J. Gilmour, Mr. and Mrs. S. Mitchell, Mr. and Mrs. R. Batley, Mr. and Mrs. R. Riches, Mrs. D. Christie, Mr. and Mrs. Maloney, Mr. and Mrs. E. Foster, Mr. and Mrs. R. Wager, Mrs. Hully, Mrs. Wm. Barrie, Mrs. Pruner, Mrs. Todd, Mrs. H. Adlam, Mrs. Savon, Mrs. J. Murney, Miss M. Gilbert, Miss A. Prunner, Miss F. Barrie, Miss J. Foster, Miss N. Woods, Miss A. Weaver and Messrs. J. Jewell, S. Weaver, J. Clancy.

Mrs. R. H. Turner Re-Elected President Of Red Cross Successful Year Reported

Satisfaction with the success of the financial canvass undertaken by the Peterborough branch of the Canadian Red Cross Society at the time of the National appeal was made was expressed at the annual meeting of the local branch on Tuesday afternoon in the Public Library. The campaign total at the close of 1939 was approximately $28,000. In her annual report, Mrs. H. R. H. Kenner, secretary, remarked that the Society attributed much of the success of the enterprise to the inspirational addresses given at the opening public meeting by His Honor the Lieutenant-Governor, who was accompanied to the city by Mrs. Matthews, and Colonel Baker. The organization of the campaign was undertaken by the Advisory Board, under the chairmanship of His Honor Judge Smoke and conducted by a committee capably directed by D. T. Diplock.

The extension and readjustment of Red Cross workers everywhere to gird themselves for wartime service has entailed much thought, time, and labor, and it is a source of general pride and satisfaction to know that this organization has been successfully carried out, both nationally and locally, and that now war work is in full swing, but without curtailment or suspension of necessary peacetime obligations, Mrs. Kenner said.

In order to cope with the increased work and responsibilities which Canada's entry into the war brought upon the Society, she explained, the National Red Cross sought to extend its organization and to form new branches and War Work Committees in the smaller towns and villages throughout the country. The aid of the older established branches was sought in this work, and the Peterborough Branch did its utmost to co-operate in this respect, and to lend all aid possible. Correspondence was entered into with fifteen municipalities explaining the procedure of organization and the nature of the work, and in seven of these, Red Cross branches have been set up, while in most of the others, War Work Committees are established. In addition, the president, Mrs. R. H. Turner, and other members of the executive, have personally visited and spoken at ten different centres where war work was being instituted, and were able to render assistance in the formation of working groups.

Committee Reports.

Reports of the various conveners in connection with the Society were presented at yesterday's meeting. The Relief Committee, under the leadership of Mr. R. M. Glover, had a variety of applications for assistance to consider throughout the year, which entailed considerable investigation before help was meted out. Favorable consideration was given to those who were not on city relief, but who were in a straitened state through unavoidable circumstances. The same committee undertook this year, at the request of Red Cross Headquarters and the Government, to ascertain through the assistance of the various churches and organizations those in need of a greater supply of butter, and gave out orders for its distribution. Three hundred pounds of butter were given out in this way.

Under the experienced convenership of D. A. Loomis, the work among ex-service men was capably carried out, with 130 interviews; 78 soldiers assisted, and 22 visits made to soldiers' homes. With the improved social and economic conditions, it was found possible this year to limit the assistance given to ex-service men living in Peterborough, and the amount spent on this type of relief amounted to $196.45.

Mrs. C. Graham, reporting for the Purchasing Committee, said that substantial Christmas parcels containing new warm clothing and good used articles of apparel were provided for families recommended by Headquarters to the consideration of the local branch. Altogether, eleven families were cared for; seven in 1938 and four in this past December, totalling in all 54 persons. Christmas work of the two seasons also included a dozen well-stocked baskets sent out in co-operation with the city relief to families who otherwise might have fared slimly at the festive season.

The Visiting Housekeeper Service was continued, though the need for the service seemed to be less insistent or widespread. Mrs. C. Ray is in charge of this branch. Mrs. F. J. Lynch, outlining the activities of Home Nursing, said that two sessions of classes were held during the year. Early in 1939 three classes were organized. After war was declared, renewed interest in the work necessitated the organization of another series of classes, in which the registration was 275. Mrs. Lynch was assisted in this work by Mrs. W. Perks; for the Work Room, Mrs. C. B. Muir gave an excellent report of sewing completed, and listed the various organizations assisting; 1,494 knitted articles, of which 1,250 have been socks, have been received by the Wool Committee, of which Miss Helen Munro is convener, assisted by Mrs. John Mills. Since the committee was formed in 1939, 1,100 pounds of wool have been purchased at a cost of $1,216.16.

Three Consignments Shipped

Mrs. Ray, in her report of the Packing committee, said three different consignments had been sent out. Arrangements were made with the head offices of the C.P.R. and C.N.R. by the Provincial Red Cross to carry war supplies by freight, free of charge; of the total of 6,351 pledges received, 2,128 were still outstanding, T. Mackay said in his campaign report.

Mrs. R. H., Turner presided for the meeting. It was decided, on the suggestion of Mr. Loomis, that an amount of $50 be set aside by the society to be used for the purpose of supplying school children with milk if present funds do not hold out.

Officers of the local Red Cross Society for 1940 are as follows: Honorary president, Mrs. R. Harstone; president, Mrs. R. H. Turner; 1st vice-president, Mrs. G. B. Boucher; 2nd vice-president, Mrs. C. Ray; secretary, Mrs. H. R. H. Kenner; treasurer, Miss E. Warren.

Officers of the Advisory Board: W. C. Ackerman; W. R. Breyfogle; R. S. Cotton; R. Denne; R. M. Glover; James Hamilton; W. F. Huycke, K.C.; F. D. Kerr, K.C.; D. A. Loomis; T. Mackay; V. J. McElderry, K.C.; A. Mowatt; G. H. Thompson; Judge S. L. Smoke; R. H. Turner; D. T. Diplock.

Because of the increase in the society's activities since the outbreak of war, a large executive was appointed this year. Members are: Mrs. John Mills, Miss H. Munro, Mrs. C. B. Muir, Mrs. C. Graham, Mrs. W. Perks, Miss W. Rush, Mrs. F. J. Lynch, Mrs. F. Hooper, Mrs. Joseph Mills, Mrs. H. Fitzgerald, Mrs. S. L. Smoke, Mrs. G. Matthews, Mrs. W. Blackwell, Mrs. R. T. E. Hicks-Lyne, Mrs. F. Overend, Mrs. H. M. Yelland, Mrs. H. Morrow, Mrs. G. S. Cameron, D. A. Loomis, R. M. Glover, T. Mackay.

Conveners of Committees.—Visiting Housekeepers, Mrs. Ray, Mrs. Hooper; Home Nursing Classes, Mrs. F. J. Lynch, Mrs. W. Perks; Soldiers' work, D. Loomis; Relief work, R. M. Glover; Purchasing (war materials), Mrs. C. Graham, Miss W. Rush; Wool, Miss H. Munro, Mrs. J. Mills; Packing, Mrs. Ray, Mrs. H. Morrow; Stock-room supplies, Mrs. C. B. Muir; Pressing, Mrs. Smoke; Inspection, Mrs. Yelland; Publicity, Mrs. Hicks-Lyne; Overseas parcels, Mrs. G. Matthews; Cutting, Mrs. W. Blackwell; Director of Work, Mrs. G. S. Cameron; Finance, Miss E. Morrow; T. Mackay, G. H. Thompson.

Presented by the treasurer, Miss E. Morrow, the general statement of the Peterborough Red Cross Society from September 30, 1938, to December 31, 1939, is as follow: Receipts: Balance brought forward, $697.89; Membership Fees, $18; Proceeds Canvass for funds (1938) $2,210.49; J. Warren Hall Estate (donation), $5; Central Finance Corporation (donation), $5; Mrs. W. R. Morris (donation), $5; Peterborough Lawn Bowling Club (donation), $173.50; Canadian Club (donation) $92.86; Imperial Service Fund (re George W. Johnston), $25; Mrs. Ray (refund fees re Night Classes) $9; City of Peterborough, proportion expenses re Visiting Housekeepers, $125.25; Re National War Appeal, $18,000.00; Interest on Bank Balances, $10.18. Total, $21,377.17.

Expenditures. — Canadian Red Cross Society donations, $5,850; Canadian Red Cross Society for supplies, $243.99; D. A. Loomis, amount received from Imperial Service Fund, $25; Soldiers' work, $1,985.67; emergency unemployment Relief, $170.78; Visiting Housekeeper Service, $975.50; other activities, $171.74; Administration expenses (including expense National Appeal), $442.36; balance, $11,512.13. Total, $21,377.17.

Do You Know?

Rub dull brass with a vinegar and salt soaked cloth, then wash off after a few minutes with warm water. Polish in the usual way when it has been well dried.

✧ ✧ ✧

For an oriental touch, add some chopped candied ginger to fruit sherbet and serve as dessert.

✧ ✧ ✧

A little nail polish remover, very carefully applied, will take off marks and stains from shoes that shoe polish sometimes will not remove.

Home Service

Going! Going! Gone! Slip Off Extra Pounds

Reduce On a Low-Calory Diet

A miracle? This transformation of Mrs. Buxom, size 40, into Mrs. Slim, size 36? No miracle at all—it's just what happens when you follow a sane and healthful low-calory regime.

Your extra pounds and bulges come from taking foods which give more calories than you need. So, to reduce, choose foods which give you fewer calories than you need. On 1,200 calories a day, you lose two pounds a week.

And don't fear that you'll have a "hay and grass" diet. Your calory chart lists many tasty low-calory foods. Instead of a nut-cheese sandwich (300 calories) you choose an olive sandwich (150). Instead of a chocolate walnut sundae (425) you take Spanish cream (100 a cup).

Your regular meals are as satisfying as this one: one cup consomme (25 calories), one slice roast beef (100), ½ cup lima beans (100), ¼ head lettuce, 1 tablespoon French dressing (79), 1 slice buttered bread (100), angel cake (100). Only 504 calories.

Be a slim vision in your spring clothes! Our 32-page booklet gives 42 low-calory menus easily adapted to family use. Has a calory chart, a 3-day liquid diet to start reducing, also recipes for low-calory desserts.

Send 15c in coins or stamps for your copy of The NEW WAY TO A YOUTHFUL FIGURE to Examiner Home Service, Peterborough. Be sure to write plainly your NAME ADDRESS, and the NAME of booklet.

The Stars Say . . .

By GENEVIEVE KEMBLE

For Thursday, January 18.

Very productive and enterprising conditions are presaged for this day, according to the lunar and mutual aspects. There may be much stress and excitement, probably in the effort to put over new and original programs. Innovation, radical change in methods and technique prove factors in promoting progressive propositions in which capital or influence from high places may be easily obtained on the basis of merit and practicality. The mind will be attuned to surprisingly novel and constructive levels in fresh fields.

Those whose birthday it is may look forward to a very progressive and productive year, with much energy and talent applied to putting over major programs. Originality novelty, and improved techniques will attract proper support and capital for promotion. The mind will be keyed to innovation and creative ability, receiving due recognition and profit. Personal affiliations also give happiness and gratification.

A child born on this day may have much creative ability and originality, with a definite trend toward the new, untried, and novel or modern, in art, science, philosophy, invention or romance.

LIKE FATHER, LIKE SON

GEELONG, Australia — (CP). — Distributing prizes at a boys' school here, Prime Minister R. G. Menzies gave his son, Kenneth, a prize presented by the headmaster for "the most-improved speaker."

TUNNEL PLANS ARE SECRET

Japan has ruled that plans of the construction of the new Kanmom Tunnel are a "military secret" and must not be disclosed.

3 FOR $1.00 SPECIAL

•SHAMPOO
•FINGERWAVE
•MANICURE

All For One Dollar

Offer Ends Sat., Jan. 27

Phone for Appointment Now

KAWARTHA BEAUTY SALON

208 CHARLOTTE - - - PHONE 7385

Miss Miller will be at our shop this week giving complimentary facials and introducing the Noma La Marr Products.

ROBT. FAIR & CO. LTD.

Annual January 20% Reduction Sale

FOR THREE DAYS ONLY
THURSDAY, FRIDAY, SATURDAY

This sale is always popular with our customers. This year it should be of greater interest. Prices on all lines of merchandise are rapidly advancing. We offer your choice of our entire stock now priced at pre-war prices at the further generous reduction of 20%. Just make your purchase of any article, large or small, in the entire store at regular prices, and 20% will be deducted from your bill.

READY TO WEAR
MILLINERY
CORSETS
LINGERIE
HOSIERY
GLOVES
DRESS ACCESSORIES

20% Reduction

HOUSE FURNISHINGS
FLOOR COVERINGS
COTTONS
WOOLLENS
SILKS
LINENS
KNITTING WOOLS

Ladies Winter Coats. Clearing - 33⅓% Discount
Ladies' Wool Dresses. Clearing - - - ½ Price
All Winter Millinery. Clearing - ½ Price and Less
Ladies' Spring Suits TAILORED TO INDIVIDUAL MEASURE 19.95

READ THESE COMPARATIVE PRICES

$25 Brown's Irish Linen Damask Sets	$20.00
4.95 Brown's Irish Linen Damask Cloths	3.95
5.95 Brown's Irish Linen Damask Napkins, Doz.	4.76
29c Brown's Irish Linen Toweling, Yd.	24c
59c Plain and Fancy Silks, Yd.	48c
3.98 Hand Made Lace Cloths, 72 x 90	3.19
2.98 Cotton Filled Comforters, Satin Bound	2.39
9.95 Attractive Chenille Spreads	7.96
17.95 Pure Down Filled Comforters	14.36
1.49 54" Dress and Coating Woollens, Yd.	1.20
89c Fine All Wool Vests and Bloomers, Ea.	72c
79c Best Quality English Sheeting, Yd.	64c
3.95 Best Quality English Sheets, Pair	3.16
19c Fast Color Canadian Prints and Broadcloths, Yd.	15½c
1.00 Wool and Silk Hosiery, Pair	80c
1.40 Wheeling Yarn, All Colors, Pound	1.12
10c 3 and 4 Ply Knitting Wool, 1 Oz. Ball	8c
10.95 All Wool Blankets, Large Size, Pair	8.76
1.69 Frilled Marquisette Curtains, 45" x 2¼ Yds., Pair	1.36
3.95 Ready to Hang Silk Drapes, Pair	3.16
1.00 50" Silk Drapery Material, Yard	80c
29c Feltol Floor Covering, Sq. Yard	24c
1.00 New Print House Frocks	80c
5.95 Lady Mac Foundation Garments	4.76
5.00 Flexners Foundation Garment	4.00
1.59 Silk Slips, Emb. Trimmed	1.28
1.98 Lined and Unlined Kid Gloves	1.59

(Kenwood Blankets Only Excepted for this Sale)

ADVISES YOUNG GIRLS ENTERING WOMANHOOD

Thousands of young girls entering womanhood have found a "real friend" in Lydia E. Pinkham's Vegetable Compound to help them during restless, moody, nervous spells, and relieve cramps, headache, backache and fainting spells due to female functional irregularities.

Taking Pinkham's Compound at "this time" may prove just what health and happiness may need. Popular for over 60 years—Pinkham's Compound is one of the best known and one of the most effective tonics made to help "women's" functional complaints. Thousands of women have reported benefits. WORTH TRYING.

Lydia E. Pinkham's VEGETABLE COMPOUND

Thursday At 387 George St.

BUEHLER BROTHERS

FREE DELIVERY 387 GEORGE ST. CALL 3680

SIRLOIN - -
WAFFLE - -
WING - - -
23c

FRESH Pork Hocks 10c lb.

PRIME RIB BONELESS NO WASTE 23c

Breakfast Bacon lb. 25c

Spare Ribs 14c lb.

RELIEVE THE MISERY OF BABY'S HEAD COLD

Spare your child much of the misery of sniffling, sneezing and smothery nostrils due to colds. Insert a little Mentholatum in nostrils, rub on child's chest, neck and back. Soothing, healing, Mentholatum quickly relieves the worst head cold.

Mentholatum is guaranteed to give relief or money back. Ask your druggist now for a 30c jar or tube.

MENTHOLATUM Gives COMFORT Daily

Gentle laxatives are few—Thanks for Feen-a-mint, says Sue!

If you've thought a laxative must be harsh to be effective, try Feen-a-mint. This delicious mint-flavoured laxative chewing gum quickly clears accumulated waste—makes you feel your old self again. Yet because you *chew* Feen-a-mint, the measured dosage in every tablet mixes with the salivary juices and is taken slowly, gently, *naturally*—without affecting the stomach. You can chew it three minutes or three hours—the effect is the same. Get a package at your nearest drug counter and keep it handy. 6-39

Feen-a-mint
Delicious Chewing Gum
LAXATIVE

Phone 4641

FOR EXTRA MONEY, YOU CAN RENT THAT SPARE ROOM OR SELL YOUR USED FURNITURE, OLD STOVE, REFRIGERATOR OR CLOTHES

Bring or Phone your Ad to the Ad Taker before 1 o'clock Daily and on Saturday, 10 o'clock.
Rates Low as 1c per word.

Extra Cash

Births
Marriages
In Memoriam
Cards of Thanks
Deaths

CARD OF THANKS

Mrs. Ash and family wish to express their appreciation to Rev. M. C. Parr, family doctor and nurse and the many friends for their kindness and sympathy during their recent sad bereavement.

FLORISTS

TURNBULL'S FLOWER SHOP
Cut Flowers, Funeral Designs, Potted Plants. Service at all hours. 441 George St. 'Phone 7583—Nights 8586

DAVID JORDAN, FLORIST.
Service at all hours. 316 Charlotte (op Clinic) Telephone 4982 Day or Night

THE PETERBOROUGH FLORAL CO
Flowers Delicately Arranged For All Occasions.
436 Water. Telephone 6912—Nights 6746

FUNERAL DIRECTORS

GEO. G. HENDREN & SON
FUNERAL AND AMBULANCE SERVICE
PHONE LAKEFIELD DAY 40, NIGHT 52

COMING EVENTS

First insertion, 20 words or less, minimum charge, 50c. Subsequent consecutive insertions 40c per insertion. All over 20 words, 2c per extra word per insertion.

SACRED HEART RINK, To-night, Knights of Columbus Skating Party. For hockey engagements, Dial 9039.

MOVING PICTURES of the Royal Tour, a feature of Canadian Nation Exhibition, will be shown at the Y.W.C.A. Thursday, January 18, 8 p.m., through courtesy Toronto Daily Star. Silver collection.

CARD PARTY, St. George's Evening Guild; church basement; Friday, January 19, 8 p.m. Fowl prizes. Refreshments.

ANNUAL MEETING Local Council of Women, Thursday, 18th, 3 o'clock; Y.W.C.A. Lecture Room. Reports of affiliated societies.

AMATEUR NIGHT, Lyceum, Friday, 8.15. Rehearsal, Thursday, 7.30. Adults, 15c; Children, 10c.

PLAY YOUR GAMES in comfort Tonight at the Legion Hall. Woolcotts, Blankets, Hams, and Eggs and Bacon. Admission, 25c; Games commence at 8.30.

DISTRIBUTION OF PRIZES, Thursday, January 18, 8.30 p.m., basement of Sacred Heart Church; 33 prizes, including specials and door prizes. Admission, 25c; extra cards, 10c.

CALEDONIAN CLUB.—Come and enjoy Social Evening, Moose Hall, Thursday, 8.00 p.m. Members and friends welcome; Refreshments.

MEETING OF NORWOOD LIVE Stock Shipping Association will be held in Council Chamber, Norwood, Saturday, January 20, at 10 o'clock. All interested please attend. George Would, President; Merd. Clysdale, Secretary.

THE NURSES' ALUMNAE, Lindsay, Ontario, is holding their Annual Dance, January 26, at Hotel Benson, from 8 to 2 a.m. 75c each or $1.50 per couple. Refreshments. Good orchestra.

DANCE — CAVAN COMMUNITY Hall, January 19, 1940. Admission, 25c; lunch provided. Galloway's 5-piece orchestra.

FRASERVILLE L.O.L. No. 46 are holding an Old-Time Dance, Friday, January 19. Good music.

Y.M.C.A. ANNUAL MEETING, Thursday, January 18, 6.15 sharp. Dinner, 35c. Members plase notify Y.M.C.A. office of acceptance by Wednesday night.

WOLF HUNT AT APSLEY, Thursday, Friday, Saturday, 8 a.m. each morning at Brown's Store. Guides to take groups out cost each person from $1 to $1.50.

PERSONALS

MEN! WANT VIM? TRY RAW OYSTER Tonic, OSTREX TABLETS, to pep up whole body quick! If not delighted with results first package, maker refunds its low price. You don't risk a penny. Call, write McDermid-Jury in Peterborough, and all other good Drug Stores.

3a Hairdressers 3a

LEWIS' HAIR STYLISTS & BARBERS. 167 Hunter Street W. Dial 4432. Oil Permanent $1.95 Up.

JEAN JONES, 186 PRINCE—MACHINE and Machineless Waves. Guaranteed Dial 8543.

RESOLVE TO GET A NEW PERMANent at Welch Beauty Parlor. Alberta Wright, Operator. Telephone 4186.

Taxis

HAROLD HOWELL, TAXI DIAL 8525.

TELEPHONE DRUMMOND FOR SERvice—7340.

FOR SALE

4 Miscellaneous 4

CAMPING EQUIPMENT, CANOES, Skiffs, Punts, Oars and Paddles, Outboard Motors, Tents, Water Pumps, etc. J. M. Main, 100 Gledhill Avenue, Toronto.

LINED HORSEHIDE COAT, GOOD condition, size 42. Telephone 8168.

SINGER DROPHEAD, CHEAP FOR cash. Dial 8740, after 7 p.m.

MUSKOX SLEIGH ROBE. WRITE BOX 171, Examiner.

FRESH VEGETABLES AND POTATOES —E. F. Dog. Dial 7814.

FOR SALE

4 Miscellaneous 4

G. E. CAR RADIO, AERIAL, CONDENsers, complete, overhauled. Cheap for cash. Dial 4942.

6' 9" ASH SKIS, BOOTS, AND HARness, $5.00. 673 Water.

GREEN BROADCLOTH COAT, FOX collar, size 16, good condition, $5.00. Telephone 7189.

PRIVATE SALE, HOUSEHOLD FURNiture, Piano, Walnut Bedroom Suite, Simmons Bed, etc., 474 Mark. Call Thursday, Friday and Saturday. Telephone 9221.

STUDIO COUCH, PRACTICALLY NEW. Dial 8579.

PRAM, GREY, IN GOOD CONDITION. Cheap. 101 Rubidge.

QUEBEC COOK STOVE, CAR HEATER cheap. 112 McDonnel, Upstairs.

CHESTERFIELD SUITE, THREE Pieces, including Lazy Boy Chair, all brand new, rust trimmed with green. $70.00. Dial 6877.

13-Plate Battery	$4.95
15-Plate Battery	$5.95
17-Plate Battery (Guaranteed 90 Days.)	$7.95
5-Tube Electric Mantel Radio	$9.95
6-Tube Electric Cabinet Radio	$9.95
5-Tube Battery Mantel Radio (The above Radios carry New Radio Guarantee.) Johnston's, George at McDonnel.	$5.00

6 Fuel 6

BARGAIN — GOOD MIXED WOOD, only $3.00 Half-Cord. Free Kindling. Dial 6175.

ELM FURNACE BLOCKS, $1.75 QUARter-Cord. Albion. Telephone 3204.

DRY MIXED HARDWOOD, 4-FOOT lengths, $16.00 for Three-Cord Lots. Dry Body Maple, $23.00 for Three-Cord Lots. Telephone 181 ring 2, Burleigh Falls.

TRY BAKER'S WOOD YARD — DRY Mixed Soft Wood, $2.50 per ½ Cord Also Mixed Slabs, $2.50, Body Hardwood, $5.00 ½ Cord, Mixed Hardwood, $4.00 ½ Cord. Telephone 8315.

NOTICE.—BEST MIXED WOOD IN Town at the Price, $3.25 Half-Cord Albion. Telephone 5204.

SLABWOOD 12", HALF-CORD, $2.50. Slabwood, 4', Half-Cord, $2.00. Dinsdale's. Telephone 5672.

ATENTION, FUEL CONSUMERS! BODY Hard, Mixed, and Slab Wood. Current and Close Prices. Also Good Furnace Chunks. Kindling and Coal. Bob Curtin at Scott's Old Stand, 500 Chamberlain Street. Dial 8650, Day or Evening.

7 Livestock and Poultry 7

FOR SALE — GREY PERCHERON Gelding, weighs 1,800; suitable for Bush Work. Dial 4058.

HOLSTEIN SPRINGER. MELVILLE Edwards, Lang.

THREE REGISTERED JERSEY COWS, on Highway 28. Keith Larmer, Fraserville.

FOUR JERSEY COWS, CHEAP, FOR quick Sale. Dial 5620.

SEVEN PIGS, 6 WEEKS OLD. HENRY Oliver, 8th Concession, Smith.

PERCHERON MARE, WITH FOAL; Percheron Filly, rising three, broken. Matched Pair of Geldings, rising 3 and 4, coachy type, well broken. Harry Tinney, Cavan.

8 Real Estate 8

East City, Bungalow, River Lot $4000.00
North, Bungalow, modern ... $4000.00
West Side, Semi-Bungalow snap $4500.00
Clear Title Farm for Small House.
Houses, Suites, Rooms to Let. $12.00 up
J. A. GIBBS, 95 Hunter St. W. 3843.

90 ACRES, BRICK HOUSE, 7 ROOMS. Barn 40 x 60, Implement House and Hennery, close to Store and Station. $3,000

Brick 6 Rooms, 3-piece bath, furnace, hardwood downstairs $2,000
M. STOREY
374½ George. Telephone 6573.

9x Building Materials 9x

PETERBORO METAL CO.
ROOFING, DOORS, WINDOWS, BELTING, PIPE, JUTE BAGS. STRUCTURAL STEEL.
NEW AND USED LUMBER
SIMCOE AND BETHUNE. TEL. 8301

CENTS OR SENSE?

BOTH THE LITTLE INEXPENSIVE WANT ADS (COSTING BUT A FEW CENTS) WILL CLEAN HOUSE FOR YOU. THAT'S GOOD SENSE.

TO RENT

11 Miscellaneous 11

GARAGE FOR RENT. TELEPHONE 8321. 526 Water.

OFFICE OR BARBER SHOP, HEATED. Dial 5197.

FARM. POSSESSION MARCH 1ST. Write Box 154, Examiner.

11x Apartments for Rent 11x

HOUSE, 335 DOWNIE. APPLY QUEEN'S Hotel, Room 25.

BED-SITTING-ROOM, KITCHENETTE, Heated. 655 George Street.

SMALL APARTMENT, FURNISHED OR Unfurnished. Telephone 8315. 88 Douro Street.

TWO OR THREE ROOM BATH FLAT. hardwood floors. 388 Mark.

11xx Houses to Rent 11xx

SEVEN-ROOM HOUSE, MARK. $20.00. 5-Room Duplex, George, $27.00. W. P. Hetherington, 421 George. 7454.

MODERN HOUSE, 332 BURNHAM. Rent $22. Apply 587 Bolivar.

HOUSE, THREE ROOMS. APPLY 517 Sherbrooke.

12 Rooms 12

FURNISHED ROOM, IN HEATED Apartment. 368 Water Street, Apartment 4.

BED-SITTING-ROOM. ALSO FURnished Bedroom, hot water heated; Board or Cooking privileges, central. 562 Waterford. Dial 6748.

BATHROOM FLAT, $11.00. 270 McDonnel.

ONE OR TWO UNFURNISHED ROOMS, partly heated, hot water, near C.G.E. Telephone 3768.

FURNISHED BEDROOM. 516 WATER.

WANTED

15 Miscellaneous 15

STUDENT DESIRES TYPEWRITER for practise use. Telephone 7189.

GOOD HOME FOR BLACK AND WHITE Male Smooth-hair Fox Terrier, six months old. Write P.O. Box 816.

NOW BOOKING ORDERS FOR BARred Rock Baby Chicks. Also New Jamesway Poultry Equipment on hand. George Lockington, R. R. No. 9. Telephone 8065.

BABY COT, IN GOOD CONDITION. Dial 8317.

TYPEWRITER, GOOD CONDITION; reasonable. Write Box 137, Examiner.

FURNITURE AND STOVES. DIAL 3475

APARTMENT, SMALL, HEATED, UNfurnished. Write Box 153, Examiner.

SILO, STATE SIZE AND PRICE. R. Bradfield, 10, Peterborough.

LAUNDRY DONE THE WAY YOU Want It. Expert Service. Telephone 6330.

USED FURNITURE. DIAL 6294.

WOOD TO SAW. 6643.

CRIB BASSINETTE. DIAL 5418.

HIGHEST PRICES PAID FOR RAGS, Paper, Iron, and Metals. J. Burfield Dial 8368.

LIVE POULTRY — MARKET PRICE M. Katz, 6850. 342 Stewart.

LIVE POULTRY — PAY HIGHEST Prices. M. Florence. Telephone 6823.

LIVE FOWL — PAY HIGHEST PRICE M. Gishman. Telephone 8298.

SCRAP IRON - WASTE PAPER
MARKET PRICES DAILY
PETERBORO METAL CO.

LIVE POULTRY WANTED — MARKET Prices. A. Lantin. Telephone 6297.

17-Help Wanted, Male or Female-17

HOW TO QUALIFY FOR A GOVERNment Job as Letter Carrier, Postal Clerk, Customs Examiner, Clerk, etc. Free Booklet. The M. C. C. Schools Ltd., Toronto (10). Oldest in Canada. No Agents.

19 Help Wanted, Male 19

Dealer—District exclusive. Handle Two Hundred Necessities—Tea, Coffee, Food Products, Medicines, Toilet Articles, etc. Start now under our Thirty-Day Trial Offer without risk. Free Catalogue and information. JITO Products, 1435 Montcalm, Montreal.

QUICK MONEY

ARE YOU A CAPABLE SALESMAN OF ability. If so, we solicit your application for opening in our organization on Sale of Roof Coating, Paint, Oil and Grease. Unusual opportunity for quick money, leading to permanent connection with us. Quick earnings possible because our products sold on long trial credit terms, no down payment, full commissions paid immediately on receipt of order. Other Men earning up to $800 per month. (Sworn statement.) If you have Sales ability and can handle real proposition intelligently, answer Air Mail M. H. Bell, Box 4313, Fort Worth, Texas.

APPLICATIONS WILL BE RECEIVED by the Peterborough Exhibition for the Position of Secretary-Manager of the Fair. A Man with agricultural background and a knowledge of live stock records preferred. The Position is a part-time one. Address applications up to Friday, January 19, to Thomas Brown, President, 373 Downie.

19x Agents Wanted 19x

ATTENTION, CAR OWNERS! WE PAY cash weekly for selling nationally known Nursery Stock. New plan means easier sales, more commissions. Full or part time. Luke Bros., Nurseries, Montreal.

20 Employment Wanted 20

YOUNG MARRIED MAN, 4 CHILDREN, age 40, don't drink or gamble, urgently needs Work. Have had Store and Meat Cutting experience, Sales experience, also Factory and Office Work. Excellent references; capable, intelligent worker. What have you to offer? Telephone 4294.

COLLEGIATE, MIND CHILDREN. DIAL 4506.

CANADIAN LEGION HAVE LISTS OF Competent Returned Men to Fill Temporary or Permanent Positions. Give the ex-Soldier a chance to work for you. Telephone 6203.

21 Boarders Wanted 21

ROOM AND BOARD, NEAR C. G. E. 6242.

BOARDERS OR OLD-AGE PENSIONers, central. 106 McDonnel.

ROOM AND BOARD, CENTRAL, ALL conveniences. 197 Brock. Dial 6291.

TWO GIRLS TO ROOM AND BOARD, reasonable, near C.G.E. Apply to 118 Monaghan Road.

ROOM AND BOARD, ALL CONVENIences. Dial 6294.

WARM ATTRACTIVE ROOM, PRIVATE home, central. Dial 5211.

MEN BOARDERS, 175 PARK STREET North.

GENTLEMAN BOARDERS, DOUBLE or Single Rooms; continuous hot water, near Factories and Town. Apply 93 Aylmer.

BOARD, COMFORTABLE ROOM CENtral, for Gentleman. Write Box 155, Examiner.

TWO YOUNG GENTLEMEN BOARDers, cheap. 5848.

WHO CAN DO IT

22b Painters and Decorators 22b

DON'T JUST PAINT — COLOR STYLE your Home, inside and out. Coleman Bros., The House of Color Styling. Telephone 4485 Moore's Paints.

DO THAT DECORATING NOW! 1940 Wallpaper, Winter Prices. Estimates Free. Workmanship guaranteed. 8700 and 8435.

22f Miscellaneous 22f

EXPERT WATCH & CLOCK REPAIRS. Bert Austin, 216 Charlotte, Tel. 5451.

DUSTLESS FLOOR SANDING. J. H. Vance, 773 Aylmer. 7835.

25x Dressmaking 25x

DRESS, MANTLE MAKING, ALTERAtions, Furs Remodelled. E. Mitchell, 593 Harvey. 4836.

WHO CAN DO IT

28 Cartage, Moving, Storage 28

SHORT DISTANCES, OR ANYWHERE in Canada or United States. Covered Padded Vans. Experienced, Courteous Man. Apply, full particulars, M. Rawlinson, Limited, 610 Yonge Street, Toronto.

34 Radio Service 34

SERVICE TO ALL MAKES OF RADIOS PROMPT SERVICE. REASONABLE RATES. GLEDHILL & HUGGINS TELEPHONE 3506.

37 LOST 37

LADY'S WHITE GOLD WRIST WATCH with yellow gold wrist-band, between Ware and Perry. Valued as keepsake. Telephone Peel's Garage.

MONEY TO LOAN

CONFIDENTIAL LOAN ON YOUR CAR

MANY people need ready cash at this season. We can supply you without embarrasment. No friends need to back your note. Fair rates. All transactions held in strick confidence. Drive your car while you repay. Call and see us.

DIXON & HURLEY
Peterborough, Ontario
391 Water Street Tel. 5542
Representing
Campbell Auto Finance Company, Ltd.
ACCOUNTS ANYWHERE IN ONTARIO.
Elm—Stove and Furnace Blocks

PROFESSIONAL

44 Lawyers 44

HON. G. N. GORDON, K.C.
Law Office, 393-397 George Street.
Telephone 3577.

W. R. PHILP — Barrister, Solicitor, Notary Public. 385 Water Street. Telephone 8412.

JACOB LOW—Barrister, etc. Mortgage Loans. 219 Hunter Street W. Telephone 7423, Nights 6214.

PECK, KERR, McELDERRY & BORBRIDGE—Barristers, Solicitors. Money to Loan. Offices, 415-417 Water Street. Telephone 4681. E. A. Peck, K.C., F. D. Kerr, K.C., V. J. McElderry, K.C., E. F. Borbridge, B.A.

JOHN A. BRADSHAW — Barrister and Solicitor. 360 Water. Telephone 9884

W. B. GORDON
Barrister, Solicitor,
395 George Street.
Telephone 3577.

ELLIOTT & CHANDLER — Barristers, etc. Money to Loan. Offices: Kreage Building, Telephone 6675. A. L. Elliott, K.C., M.P.P. R. J. Chandler, B.A.

CHIROPRACTOR

CHIROPRACTIC, MINERAL FUME Baths, Ultra-Violet, Infra-Red, Specific Nasal Treatment for Colds. C. M. Lawrence, 219 Simcoe Street. Telephone 6724.

NOTICE

49 49

IN THE SURROGATE COURT OF THE COUNTY OF PETERBOROUGH.

IN THE MATTER OF THE ESTATE OF ANGUS WILLIAM McPHERSON, Late of the City of Peterborough, in the County of Peterborough, Physician, Deceased.

NOTICE IS HEREBY GIVEN, That all Creditors and others having CLAIMS against the Estate of the said ANGUS WILLIAM McPHERSON, Deceased, who died on or about the Nineteenth Day of November, A.D. 1939, are required to deliver or send by post prepaid, on or before the 15th Day of February, 1940, to the undersigned Solicitor for the Executors of the said Estate, their names and addresses and full descriptions and particulars in writing of their Claims and Statement of their Accounts and the nature of the Securities (if any) held by them duly verified by Statutory Declaration.

AND TAKE NOTICE, That after the said 15th Day of February 1940, the Executors will proceed to distribute the Assets of the Estate among the parties entitled thereto, having regard only to the Claims of which they shall then have had notice.

DATED at Peterborough, the 22nd Day of December, A.D. 1939.

JAMES FORDYCE STRICKLAND,
375 Water Street,
Peterborough, Ontario.
Solicitor for Executors.

AUCTION SALES

50 50

MILES' AUCTION ROOM—THURSDAY, January 18, 1.30: Combination Writing Desk, Beds, Cook Stoves, Heaters, Tables, Piano Bench.

FARM STOCK AND IMPLEMENTS — Estate of the late Crawford Hunt, Lot 6, Concession 17, Harvey, Tuesday, January 23, 1 p.m.: Horses, Cattle, 17 Hogs, Full Line Implements, Hay, etc. — J. H. Miles, Auctioneer, 494 George. Dial 4115.

FOR A SUCCESSFUL AUCTION—J. H. MILES, Auctioneer, Valuator. Tel. 4115.

HOME IMPROVEMENT

Plumbing and Heating

FURNACE CLEANING
We have just Installed the Most Modern Furnace Vacuum Equipment. Have your Furnace completely overhauled and Cleaned Now.
Telephone 8765.
JOHN L. P. SMITH
Heating and Plumbing.

The Examiner
CLASSIFIED
ADVERTISING RATES

Cash Rate:
1 Cent per Word or Figure per Insertion, Minimum Charge 25c

Charge Rate:
2 Cents per Word or Figure per Insertion, Minimum Charge 35c

Box Numbers:
One or more Consecutive Insertions 10c

Coming Events:
Per Word per Insertion 2c
Minimum Charge 50c

Special Announcements:
Birth Announcements 50c
Engagement Announcements ..50c
Marriage Announcements 50c
Death Notices 50c
Card of Thanks (up to 1 inch) ..50c
In Memoriam (up to 2 inches) ..75c
Over 2 inches (per inch extra) ..50c

Legal, Municipal, Government, Auction Sales:
First Insertion, per agate line ..12c
Repeat Insertions 6c

Peace Offer Made To Gen. Kai-Shek

SHANGHAI, Jan. 17—(CP Havas)—Wang Ching-Wei, prospective head of the new Japanese-sponsored central Chinese Government, today telegraphed an appeal in General Chiang Kai-Shek to join him in making peace with Japan.

Wang declared Japan had offered peace terms which would "preserve national liberty and allow China's reconstruction on the basis of Sun Yat-sen's principles."

"In the present internal conditions in China and the International situation, it is not possible to win by fighting to the end," Wang's telegram said in part. "You know it and I do not need to insist upon it. You also know that the whole people desires peace. Nevertheless, it is indespensable that the entire country be united to re-establish peace. The people hope the Japanese troops will evacuate China as rapidly as possible. Japan does not want to maintain troops outside its territory any longer than is strictly necessary. But is it possible to speak of evacution if you continue resistance?"

Mother Asks $25,000 For Baby-Switching

LOS ANGELES, Jan. 17—(AP)—Mrs. Frances Mahoney, 20, declares that as the result of a hospital mix-up she never will be certain whether her son was the baby with the red hair or the one with black.

The former juvenile actress said in a deposition she gave in her $25,000 damage suit against a hospital yesterday that a son was born to her September 12, 1938.

A nurse showed her a red-haired baby and told her it was hers, she testified, but five hours later brought a black-haired baby for her to nurse. When she left the hospital; she was given the red-haired boy and has cared for him 16 months.

Mrs. Mahoney expressed her willingness to give the red-haired baby back and take the black-haired one, but declared the uncertainty has caused her great mental torture.

Mrs. Anna Boaz, the other mother in the baby mix up, sued the hospital also, but has settled the case out of court.

N.H.L. Leaders

By The Canadian Press.

Standing—Boston, won 18, lost 6, drawn 3, points 39.

Points—Drillon, Toronto, 15 goals, 10 assists; Schmidt, Boston, 12 goals, 13 assists; 25 points each.

Goals—Drillon, Toronto, 15.

Assists—Watson, Sangers, and Cowley, Boston, 15 each.

Penalties—Hiller, Rangers, 46 minutes.

Shut-outs—Broda, Toronto, and Robertson, Americans, 4 each.

Remember When—

The "war" between the Canadian Hockey Association and the National Hockey Association ended 30 years ago today when the two circuits merged as the N.H.A. Formed late in 1909, the two groups drafted clashing schedules, and failure for one or both were certain. The present National Hockey League, outgrowth of the N. H. A., was formed in 1917.

Shy Guardian

FREDERICTON, Jan. 17 — (CP). —Major T. C. Barker and Rev. J. S. Wetmore have a problem. They were named guardians of a young black bear, mascot of the 89th Battery, Royal Canadian Artillery, before the battery went to Brantford, Ont., last week for further training. Neither guardian wants the bear, so anyone desiring it for a household pet will be welcome.

Very Appropriate

COLUMBUS, O., Jan. 17—(AP). —Gilbert and Sullivan couldn't do better than Ohio's state administration in fitting the name to the job. Rodney Prior Lien of Lima, to-day became state superintendent of banks. Ohio's liquor director is Jacob Bacchus Taylor.

Two On One Line

OLYMPIA, Wash., Jan. 17 — (AP). — Fellow anglers' eyes popped wide as Al Perkins drew out two salmon on one line. A 10-pound fighter on his hook had entangled a 12-pounder in the line while trying to free itself.

We Noticed

...That the socially prominent who dot the southern beaches are sticking to essentially simple clothes this season. Their slacks are well cut and of fine, but not spectacular, materials and colors.

✧ ✧ ✧

...Although you may not be going south, a general picture of southern clothes is a forecast of spring and summer fashions here. Printed wool swim suits vie with those of plain materials. The dressmaker varieties are seen, but they are more streamlined than formerly.

✧ ✧ ✧

...The playsuit with matching skirt is a headliner. The shirtwaister and simple variations of it are favored for general daytime wear. Skirts are gored, cut on the bias with full hemlines or pleated.

"TELL-BILL GOODBYE"

By Marie Blizard

SYNOPSIS

The CHARACTERS:

FABIENNE SEYMOUR, rich, young and beautiful.

NICKY BARTLETT, wealthy and in love with Fabienne.

ELLEN CHAPMAN, young and capable mistress of Willoughby House.

DR. BILL MALLORY, close friend of Ellen's.

YESTERDAY: Bill takes Fabienne to her hotel, after they had trimmed Ellen's Christmas tree, and his good-night kiss, on her cheek, surprises and disturbs her.

✧ ✧ ✧

CHAPTER SEVENTEEN

CHRISTMAS DAY dawned cold clear. At noon, when Fabienne Seymour awoke, the sun had melted the night's snow and splashed in broad golden beams into the bedroom where she lay.

In the first few moments of waking it seemed like any other day. Then her eye fell on the unopened packages in their bright wrappings and she realized that it was Christmas and she was all alone. Because she had never before been sorry for herself, she did not recognize the emotion that came over her.

Scampering across the floor to gather up those parcels and bring them back to her bed for opening, she had little interest for what she was doing. Even the sight of the handsome gifts—frocks from Gertrude in Paris, gloves and lingerie from the same source with the twins' name childishly scrawled on cards from Switzerland, a brocade evening bag from Dick, and a litter of small gifts from friends in New York—could not life her from her depression.

She ordered breakfast and dressed hastily, trying on the frocks. One was a lovely thing, a frock of tulle the same pale gold as her hair. She was taking it off when the telephone rang the first time.

"Darling, it's Camilla," the voice said. "Whatever are you doing in New York? . . . and without waiting for an answer, "Ned saw you at midnight mass and I took a chance on calling you. . . . We're having a small party tonight. I want you to come in."

Fabienne looked at the golden gown and her spirits went up. "I'd love to," she said promptly.

Do you want to come alone? Or will I have Ken Hemingway call for you?"

"I'll come alone," Fabienne said.

The party wasn't until late evening and the whole blank day stretched ahead of her, but now it didn't seem interminable.

The telephone rang again. It was Ellen to ask her for Christmas dinner.

Fabienne hesitated, though of the things she wanted to remember from the night before, and declined with thanks. It would be better to be alone.

But what does a girl do when she is all alone on Christmas day?

Fabienne dressed in her smartest suit, slipped a silver fox cape over it, tilted a dashing hat over her brown, pinned on the corsage that Uncle Mark had wired to her, and ordered her car.

She was going to Willoughy house.

She parked the car a block away and let herself in the big front door. Contrary to what she had expected, no voices echoed through the halls. There was only Miss Porter there and two very old men, who dozed in the reading room.

All the world stayed at home on Christmas Day.

Fabienne went up to the office where she had left her work. Work was a panacea for loneliness.

She took off her hat and threw it on the chair with her fur cape. Then she sat down at her desk and took a folder of papers from the drawer. A letter from Anita Cheeseborough, which announced that she planned a gift of fifteen hundred dollars to the settlement house, lay on top of all the rest.

Fabienne put it aside. Ellen had told her that it's use would rest in Fabienne's hands. She had plenty of time today to consider it and she meant to.

"Hello, Miss Seymour!"

Surprised, Fabienne looked up to see little Rose Riccio standing in the office doorway.

"Hello, Rose. Merry Christmas! And what are you doing here today?"

Rose's eyes were rimmed with red. "The old man's raisin hell, so I got out," she said with simple candor.

"Oh!" Shocked, Fabiene was unable to offer any comfort.

"So if there's anything I can do to help you, I'd be glad to. I ain't got anything else to do."

Acting on impulse, Fabienne said, "You can keep me company, Rose. Have you had your Christmas dinner?"

Rose gave her an eloquent glance and shook her head.

"Would you like to have it with me?"

"But—but—" Rose turned bright pink with pleasure.

"Come on, Rose. Get your hat. We'll go to a movie and then we'll have a real dinner with turkey and plum pudding and . . . and conversation."

The movie and the dinner, handsomely served in Fabienne's apartment were a great success. Conversation was not so easily achieved, however. Rose, in the presence of unfamiliar surroundings, was stricken dumb with admiration and social embarrassment.

In an effort to find a common ground for talk, Fabienne said, "Rose, I want to ask you for some advice. We're going to have a gift of a few hundred dollars to spend at the house. We want to do something for young people like yourself. For both boys and girls. We thought of putting a removable dance floor over the cement floor in the gymnasium. What do you think of the idea "

Rose's coal black eyes danced. "You know what I think, Miss Seymour? It would be swell if we had a real little theater! Not just the auditorium. But a place where we could have real shows and dramatic clubs and things like that. Anyway, the gym is too small to make much of a dance floor and it ain't cosy there. But if you had a theatre and could take seats out. Gee, a lot of the kids in our neighborhood would like to be actors. You know real prize fighters and real artists started from classes and if we had . . ."

Fabienne's enthusiasm took fire at once. "Rose, you may have a wonderful idea there! And tonight I'm going to see what can be done about it. You're a bright little girl."

Ken Hemingway would be at Camilla's party and Ken was an archiect.

Ken would be delighted to go down to Willoughby House the next morning and give her an estimate after looking over the layout, he told her when she explained her idea.

There wer four rooms on the top floor that would make an ideal little theatre. They could knock out walls—

Ellen joined Fabienne and Ken in their enthusiastic exploration.

"It would cost about two thousand," Ken estimated.

"We could make up the extra five hundred somehow," Fabienne promised. "We're getting fifteen hundred. How soon could be begin?"

Two days later, when Ken brought hastily drawn plans down to Willoughby House, Ellen had to tell them that they could not manage it. Mrs. Cheese borough was very sorry, but she found that she would have to postpone her gift for an indefinite time.

Apologetically, Fabienne told 16-year-old Rose that their fine plan had fallen through.

Rose was to play a more important part in her life than she realized The girl was a living symbol of the responsibility that Fabienne had taken on, for all that she thought that she could give only what and when she wished to give.

The high-spirited girl who had gone to work in a settlement house to pay off her resentment toward her mother was developing into a woman who could never again consider herself apart from her fellow human beings. Their troubles were to be forever after her own.

She knew it the night that she went out with Drusilla and Tomm Ryan.

"Let's go see jitter-bugs!" Drusilla proposed after a dull movie. "There's a cheap dance hall over in the Fifties they say is a real dive. Shall we?"

It sounded amusing. Fabienne thought it was until she saw Rose Riccio, with a highball in her hand, sitting between two Filipino boys.

She went directly to the table where the girl sat and said, "Rose go home. You don't belong here."

Rose's cheeks were bright and her eyes were defiant. "Beat it," she said thickly. "Go home where you belong, Mrs. Silver Foxes! I gotta have some fun, don't I? It's my own business what I do, ain't it? This is no settlement hours I do what I like here. Scram."

(To Be Continued)

BULLETIN BOARD

IMPORTANT CALLS

Police	3535
Fire Dept.	5711
Nicholls Hospital	4691
St. Joseph's Hospital	3561
Examiner	4641

2 Miles Of Meat

COTTONWOOD, Ill., Jan. 17. — (AP).—Dogs and cats flocked from all directions to the Lincoln highway here and Union Grove to help eat up two miles of fresh weiners. The weiners spilled from the rear end of a meat delivery truck.

SCOTT'S SCRAP BOOK —By R. J. Scott

The Crossword Puzzle

ACROSS

1. Cheat
5. Vestiges
10. Soon
11. Purpose
12. A fat
13. Ascended
14. Newt
15. Smoothed
17. Fine, thin net
18. A flower
20. Eye (Sp.)
23. A grape
24. Cicatrix
25. Precipitous
26. Cubic meter
27. A flock
28. Mixes
29. Public notices
30. A goblin
31. Coins
32. Publicity
35. Help
37. Dull pain
38. Southwest wind
39. A Mongol
40. Underdone
41. Rude, bold
42. Gang

DOWN

1. A vale
2. Natural
3. A wine
4. Conclude
5. Latticework
6. Accede
7. Prepare food
8. Comfort
9. Snow vehicle
15. Sunrise
16. Guido's highest note
17. Harmonized
18. Turkish title
19. Rows
20. The sea
21. Urn
22. Fat
24. Seethes
26. Breathe noisily
28. Citadel at Moscow
30. Money-she
31. Fuse
32. Reckless
33. Reverberate
34. Root yielding a dye
35. At a distance
36. Hauled
38. Part of a curved line

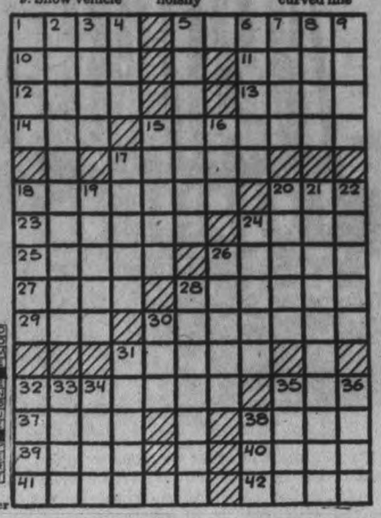

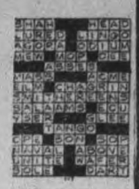

Yesterday's Answer

SALLY'S SALLIES

Registered U. S. Patent Office.

A woman will waste a lot of time trying to change a wrinkle into a dimple.

BARCLAY ON BRIDGE

WRITTEN FOR THE EXAMINER

By SHEPARD BARCLAY

"The Authority on Authorities"

THE MARGIN OF SAFETY

IT IS, OF course, a general principle of contract that you and your partner want to bid up to game whenever game can be made. But when no game is in the deal, you should ordinarily prefer to buy the contract as cheaply as you can. Thereby you may possibly eke out a smaller score "below the line" than if you were a bit higher, getting perhaps a partial score of 60 instead of 90 toward game, but you add an element of safety which you may require. How badly you feel when you bid three, only to find that you could barely have made two!

	♠ Q 7 5 3 ♥ J 10 8 ♦ Q J 6 ♣ 10 9 7	
♠ K 9 6 ♥ Q 7 6 4 ♦ K 10 7 2 ♣ 8 2	W. N. E. S.	♠ J ♥ 5 3 ♦ A 9 4 3 ♣ A Q J 6 5 4
	♠ A 10 8 4 2 ♥ A K 9 2 ♦ 8 5 ♣ K 3	

(Dealer: South. East-West vulnerable.)

South began this rubber deal with 1-Spade. West passed and so did North, although he could have been pardoned for giving a single raise if he knew South as a very conservative bidder. East kept the bidding alive with 2-Clubs, whereupon South showed his other suit at 2-Hearts. This time North came in with 2-Spades, a mere shift from 2-Hearts and not in any sense a raise.

This encouraged South to make a mild try for game with 3-Spades, which North passed, and at that it was played. As the cards lay, the declarer lost one trick in spades, one in hearts, two in diamonds and one in clubs, so was down one. Had he not given that unjustified raise, he would have made a contract of 2-Spades and a nice little part score.

Had South figured a bit, he would have realized that his own hand was good for about three tricks in spades, two in hearts and probably one in clubs, a total of six. To take ten, he would have to find four in the hand of North, who had passed his opening bid and therefore could not have any such strength.

• • •

Tomorrow's Problem

	♠ 9 7 2 ♥ K Q 6 5 4 ♦ 8 ♣ J 9 6 2	
♠ Q J ♥ 8 7 3 ♦ A 10 9 7 ♣ A K 8 7	W. N. E. S.	♠ 10 3 ♥ A J 10 9 2 ♦ K 4 3 2 ♣ Q 5
	♠ A K 8 6 5 4 ♥ None ♦ Q J 6 5 ♣ 10 4 3	

(Dealer: South. North-South vulnerable.)

Over South's 1-Spade here, would you prefer bidding diamonds instead of clubs in the West, and if so, why?

Distributed by King Features

Centreton

Mr. and Mrs. Howard Ames and Doris, Codrington, visited Mr. and Mrs. Russell Stewart and family during the week.

Rev. D. M. Smith baptized little Jean Chapple, small daughter of Mr. and Mrs. L. Chapple at the home of her grandparents, Mr. and Mrs. A. Ivatt.

The Quarterly Official Board met in the United Church on Wednesday afternoon. It was decided to hold a congregational meeting and supper on Tuesday, January 23.

Neil Nichol is able to be around the house again after his recent accident.

Mrs. R. Stewart is doing as well as can be expected.

The men in the village are cutting and hauling their winter supply of wood.

Mrs. R. Webb and Mrs. H. McAuley spent Tuesday with Mr. and Mrs. C. Richardson and family.

The Y.P.S. met on Tuesday night when the missionary meeting with Mrs. F. Birney as convener was held. Readings were given by Miss Mamie Newton and Jack Stewart; duet, Misses Mabel and Robert Webb; topic, Mrs. F. Birney.

Cavan

The storm of the past few days has made the side lines very heavy, some of them quite full. On Sunday cars were stuck in the snow, some of them having to be left where they were until the township snowplough came along.

Church services in many rural churches were withdrawn.

Mr. and Mrs. David White attended the funeral at Janetville on Sunday of the latter's cousin, John McGee. Interment was in Riverside Cemetery, Lindsay. Mr. McGee was well known in Cavan, having been agent for the Farmers' Mutual Insurance Company for several years.

Mr. and Mrs. W. Reynolds were visitors in Peterborough on Sunday.

HENRY —By Carl Anderson

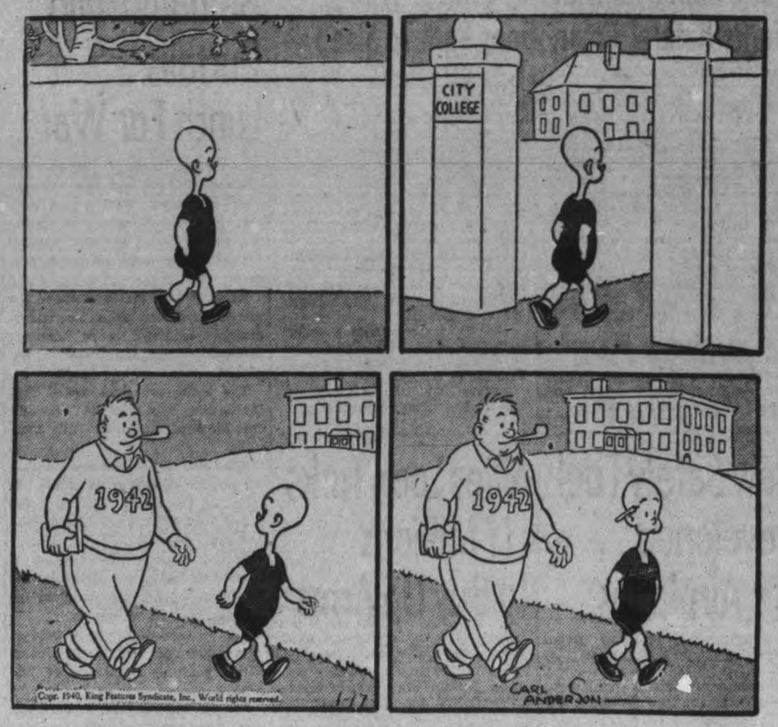

ROOM AND BOARD —By Gene Ahern

DONALD DUCK —By Walt Disney

BLONDIE —By Chic Young

BRICK BRADFORD —By William Ritt and Clarence Gray

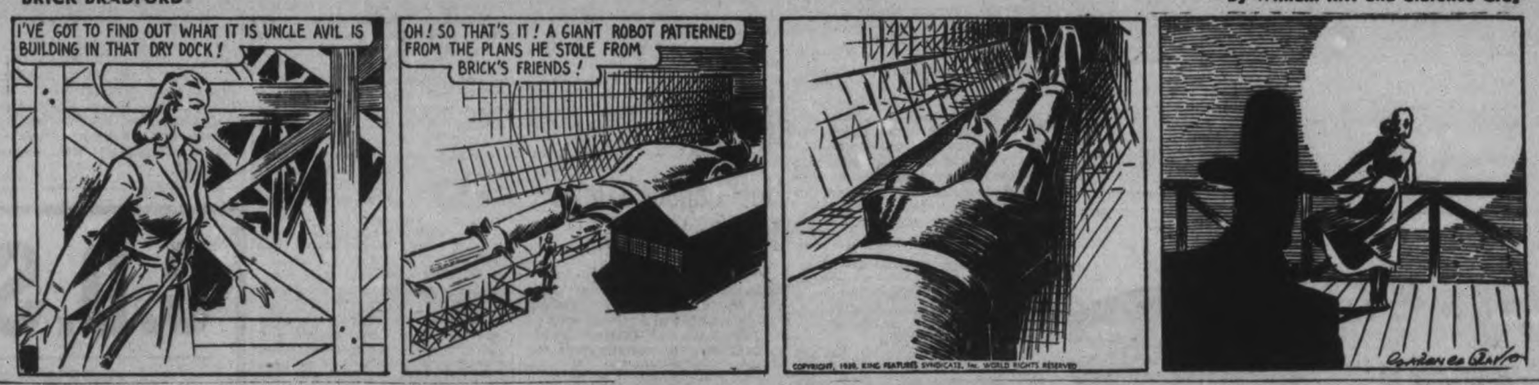

MUGGS AND SKEETER —By Wally Bishop

TILLIE THE TOILER —By Russ Westover

British Flier Captured

Sergeant Herbert Ruse, CENTRE, a British aviator, is shown with his German captors at an unnamed air base, after he was taken prisoner during an air battle over the North Sea on December 18. Ruse was piloting a Wellington bomber which was set afire by attacking planes. He managed to land the craft on a German island, but was the only one of the crew to crawl out alive.

Nazi Demands And Allied Blockade Complete Nightmare To Balkans

NEW YORK, Jan. 17 — (AP). — The jittery and highly vulnerable Balkans are engaged in a desperate economic warfare which is playing an important and, perhaps, decisive role in the struggle between Germany and the Allies.

The pounds sterling and francs lavishly spent, the pyramiding threats and pressure strains, the trouble-breeding spies and propagandists, and the revived traditional jealousies of the land-hungry Balkans daily add fuel to the conflict they fear will leave the map of South-eastern Europe unrecognizable.

Germany's mounting demands for more and still more food and munitions, conflicting Russian and Italian dreams of empire, and Anglo-French blockades and manoeuvres designed to isolate the Germans politically and economically area fashioning themselves into a Balkan nightmare.

Political unrest sprouting from their strangled trade and enforced economies, racial minority dangers, and enforced and ruinously costly mobilization of armies add to the Balkan headaches.

The Germans have broadcast that their major aim in South-eastern Europe is to have the Balkan nations maintain peace and neutrality so that they may continue supplying Germany with food and munitions. Rumanian's oil is essential to German's preparedness for the spring.

All Balkan countries have bowed to German demands, sending increased quotas of products and granting Germany more favorable exchange rates.

Before the war Germany dominated Balkan trade, at times accounting for more than half of the nations' commerce, taking Balkan tobacco, wheat, raisins, fats, oil, and meat, and paying for them in iron, steel, coal, sugar, chemicals and manufactured products.

Nazis Handcuffed.

Blockaded by sea, severely handicapped in overland transportation, and lacking foreign exchange, Germany is no longer able to purchase and transport Balkan products in quantities needed.

Trade and commerce are an immediate economic necessity for every Balkan country and neutral observers expect the policies and ultimate position in the European struggle of each will hinge largely on which warring aggregation provides the greatest practical assistance.

Turkey's trade with Germany (50 to 60 per cent. of its total) has been cut off by the blockade. The British and French have pledged Turkey liberal economic and financial assistance. In return for Turkey's signature to a pact guaranteeing passage of Allied vessels through the Dardanelles, Turkey has been granted armament, trade and currency stabilization credits of approximately $200,000,000.

The Balkans, working like beavers to satisfy the Allies and Germany, are praying that the war will soon end.

Worry Saps The Nervous System

Worry over business or household duties, sudden shock, the insane quest for pleasure, the foolish attempt to put a week of normal life into twenty-four hours, feverish activity, the demand for sensational literature are all conducive to the aggravation of wear and tear on the nervous system.

If you are tired, listless, nervous, and worried why not give Milburn's Health and Nerve Pills a chance to help put you on your feet again. They are a body building, nerve strengthening tonic containing the essential elements for the nervous system.

The T. Milburn Co., Ltd., Toronto, Ont.

Drink Coca-Cola Delicious and Refreshing

Taste is the charm of "Coca-Cola." It never loses the delightful appeal that first attracted you. And it never fails to give you a happy after-sense of complete refreshment. So, join the millions who enjoy the delicious taste of "Coca-Cola" and get the feel of refreshment.

THE PAUSE THAT REFRESHES

THE COCA-COLA COMPANY OF CANADA, LTD.

206

Friends Shower Mrs. C. Foster At Millbrook

MILLBROOK, Jan. 17—(ENS).—The Parish Hall of Trinity church, a short distance west of the village, was the scene of a happy social gathering on Friday at 8 p.m., when friends of the entire neighborhood gathered to do honor to Mrs. Charles F. Foster (Jean Todd), a bride of recent date, and daughter of Mr. and Mrs. Matthew Todd, highly-respected residents of that community.

When all had gathered, the guest of honor was invited to the platform, and presented with a miscellaneous shower, Mr. Roy Marshal reading the appreciative address, and the daintily - arranged gifts being brought in by Henrietta Wood, Muriel Powell, Dorothy Porter, Hazel Morton and Barbara Patton.

Suitable reply was made by Mrs. Foster, and after the pleasant task of opening the many parcels and reading the enclosed cards, had been completed, and the singing of "For they are jolly good fellows," Mr. Foster being included with his bride in the enjoyable occasion, lunch was served by the committee in charge, Mrs. R. Wood and Miss Mildred Wood, assisted by others.

The party concluded with dancing for which the Porter family supplied music. Mr. and Mrs. Foster are residing on Anne street, Millbrook.

Birthday Party.

Miss Mary Smith observed her seventeenth birthday with an enjoyable party at her home, Bank street, on Friday at 8 p.m., a 'treasure hunt' out of doors, with the guests divided into two groups, and games and contests after return was made to the house, being outstanding features of the occasion.

Mrs. Russell Smith assisted her daughter in receiving her guests, and at the supper hour, Mrs. Alex Miller helped the young hostess and her mother with the service of refreshments.

A highlight of the evening was was the presentation to Miss Mary of a dainty Adrienne set; cards and dancing, after the supper hour, completed a very happy party.

The guests included: Misses Marjorie and Beatrice McDowell, Leitha Edworthy, Eleanor Bigelow, Mary Armstrong, Dorothy Sisco, Lois Paul (Port Hope), Helen Ellsworth and Messrs. Earl Edworthy, Wilmott Widdis, William Kerr, Ken Little, Joe Armstrong, Ken Morton, Jack Whittington, William Sayles, Byron Foster, Morris Nelson and Peter Paul, the two latter of Port Hope.

Budget Estimate Slashed For FDR

WASHINGTON, Jan. 17.—(CP).—Denying funds for two agencies created by President Roosevelt, the House of Representatives' Appropriations committee slashed budget estimates for the government's "independent offices' to-day by $43,492,166.

In recommending that Congress appropriate only $1,100,212,307 of the $1,194,704,473 asked by Mr. Roosevelt, the committee trimmed $75,000,000 from the Maritime Commission's estimate of $200,000,00 for the ship construction fund.

The National Resources Planning Board and the office of government reports — formerly the National Emergency Council—were the agencies denied funds by the committee.

The committee turned down President Roosevelt's request for $1,060,000 for the planning board and $1,055,000 for the reports office with the explanation that it could not find nothing in "legislative history" authorizing their existence.

Quoted By King

This unassuming lady has won fame in a roundabout manner. She is Miss Minnie Haskins, retired tutor at the London School of Economics, who, it has now been revealed, is the author of the moving words spoken by King George on his Christmas Day broadcast to his empire.

Toad Buried 20 Years In Cement Wakes; Turns Natural Color, Goes Back To Sleep

CROWELL, Tex., Jan. 17.—(AP).—Airles Joe, an old toad that slept 20 years in a concrete slab, went back to sleep to-day.

Rival of old Rip, the Eastland county horned toad that assertedly dozed 31 years in a granite stone, Airless Joe is not interested in anything but sleep.

Henry Ashford, newspaperman, says Airless Joe rolled out of a concrete slab, white and apparently dead. But thats the way old Joe sleeps—soundly.

The sun awakened him; he blinked and changed his color, blushing that folks caught him napping.

W. H. McGonagle of Hobbs, N.M., admitted sealing a frog in cement 20 years ago. He thinks it was a "dirty deal" but old Joe semed to enjoy the quiet rest.

Airless Joe belongs to the Genus Bufo, a leaping type of amphibian that burrows in the earth at day and prowls at night.

Scientists disagree whether a frog could live in stone for any length of time. Most argued that the toad woudd die.

Owners of old Rip and Airless Joe's new friends argue these two freaks did not "croak" for lack of food, water or air.

It is known toads hibernate and often share the winter quarters of a prairie dog or a few snakes, all of which sleep through the cold months.

Old Rip, pulled from a courthouse stone in 1928, died in receivership after several claimants laid hands on him.

Airless Joe? He's sound asleep behind the newspaper office.

New Safety Fuel Developed For Airplanes

DETROIT, Jan. 17—(AP). — By making airplane fuels almost as easy to handle as ordinary kerosene, engineers have taken a step toward a reduction in the hazard of fire aloft.

The development of "safety fuels" for plane engines was described today in a paper by two oil development company engineers, Robert E. Ellis and William J. Sweeney, presented before the annual meeting of the Society of Automotive Engineers.

The United States navy is experimenting with such fuels for greater safety in the operation of the planes based on its aircraft carriers.

Concurrently, experiments are being carried on with direct fuel injection engines, which have no carburetors, because gasoline which will not explode or ignite readily in a crash fails to vaporize like that in the ordinary automobile engine.

Gasoline more nearly crash-proof than that normally used in aviation engines is produced, Ellis and Sweeney explained, by raising its boiling point or volatility.

Moreover, they said, enough of it appears to be available to "satisfy the aviation industry for many more years of expansion." Possibly other uses will be found for safety fuels, they added, such as in boats equipped with gasoline engines.

Adding to the interest of the commercial airlines and the armed services in safety fuels and fuel injection engines has been the discovery in recent years that power increases of as much as 10 per cent. have been obtained from engines of that type for a given amount of gasoline.

Ex-Star Refused Son Who Prefers Others

ALBANY, N.Y., Jan. 17—(AP)—Mae Murray, blond star of the silent screen, failed today in her effort to regain custody of her 13-year-old Son Koran Mdivani, whose chose to live apart from his mother in a simple rural home.

Judge Francis Bergan, citing Miss Murray's "singular" lack of interest in the boy, son of Prince David Mdivani whom she divorced in 1933, decided he should remain in the custody of a family in nearby Averill Park.

How Canada's Jews See The War Loan

OTTAWA, Jan. 17 — (CP). — For Canadian Jewry participation in the first Canadian war loan represents "an investment in freedom—a bond against bondage," Samuel Bronfman of Montreal, president of the Canadian Jewish Congress, said to-day in a message to Jews of Canada.

"Here we of our own free will lend our money; there it is ruthlessly taken away. Here the voluntarily mobilized savings of the people are dedicated to the decent way of life; there the confiscated necessities of regimented subjects is spent upon the dissemination of hatred and the financing of Hitler's aims for world domination."

Allies Loan Turks 111 Millions To Buy Up Arms

LONDON, Jan. 17—(CP)—Prime Minister Chamberlain informed the House of Commons to-day that Great Britain and France signed economic and financial agreements with Turkey at Paris on Jan. 8 providing for a loan of £25,000,000 ($111,250,000) to Turkey for the purchase of armaments, and loans of £17,000,000 for other purposes.

Expressing his sympathy for the Turkish government and people in the earthquake and floods which ravaged Anatolia, Mr. Chamberlain said he was happy to announce that negotiations at London and Paris with the secretary-general of the Turkish Foreign Ministry had been successfully concluded with signature of economic and financial accords at Paris.

"The arrangements are evidently of close collaboration and association in every sphere, which, after the signature of the treaty of mutual assistance in Angora (Ankara) October last, His Majesty's and the French governments have been able to establish with the Turkish government," he said.

In a report on the progress of the war after replying to the personal statement of Leslie Hore-Belisha on his resignation as war secretary, the Prime Minister said "at any time within a few weeks or even a few hours the lull (in military operations) may be broken by events which will reshape the history of the world."

War Loan Goal Draws Praise

LONDON, Jan. 17—(CP).—Canada's $200,000,000 war loan shows the greatness of the Dominion's determination "to play a full part in upholding the liberties of the world" The Times said editorially to-day.

"There can be no question of the ability of Canada to carry an internal loan of this magnitude for the war brings with it a great demand for Canadian foodstuffs and Canadian industrial products," the Times said, citing the great increase in British purchases made in Canada as a result of war requirements.

"The inevitable strain on exchange between sterling and the Canadian dollar it is expected, will be eased by the increase in Canadian purchases in Great Britain, and be offset by Canadian expenditure in Great Britain and France on the account of the expeditionary force.

"The agreement over financing the air training scheme shows that there are always ways of overcoming difficulties of this kind when both sides are anxious to make their co-operation effective. What is certain is that in Canada and the other dominions, as in Great Britain and France, there is the most complete determination not to let the second front line fail the first."

Liner On Reef

DAWIN. Australia, Jan. 17. — (CP).— The British liner Merkur, 5,952 tons, to-day struck a reef on the North Australian coast. An attempt to refloat her will be made at high tide. The liner, with 90 passengers, was bound from Melbourne to Singapore.

Produce Leaders For Struggle Due Is Challenge Flung Universities

MONTREAL, Jan. 17 — (CP). — Canada's universities had before them today challenges from abroad and at home to produce men of leadership to guide the Dominion through a "long and bitter" war and a reconstruction period that will come with peace.

The challenges were voiced in messages from Major General A. G. L. McNaughton and Sir Edward Beatty, read last night at a banquet tendered Principal F. Cyril James of McGill University by McGill graduates in Montreal.

More than 500 persons, among them presidents of Ontario and Quebec branches of the University's Graduates' Society, attended the banquet at which Dr. James, installed as principal and vice-chancellor last Friday, was the principal speaker.

General McNaughton, general officer commanding the first division of Canada's Active Service Force, and himself a McGill graduate, sent his greetings to the new principal from France.

Democracy On the Spot

"Democracy has been challenged and is on guard. The struggle will be long and bitter, and its successful outcome largely depends on a steady stream of leaders in all walks of life—military as well as civil. For this we look to our universities."

Forecasting the military outcome of the war as a victory for the Allies, Sir Edward sent his message from a Montreal hospital where he is resting under doctors' orders.

"The problems presented by the establishment of lasting peace will be grave—but they will be solved," said Sir Edward who is chancellor of McGill.

"It must be evident that whatever the outcome of the war, and whatever the nature of the political restoration of Europe which is accomplished as a result, we shall face an indefinitely difficult task in the economic restoration, not only of Europe, but of the world.

"In short, if this university is to play its part by providing this nation with the leadership which it will require, it is more than ever necessary that that leadership should be of men trained to consider the whole field of economic problems."

Bethany Guild Curtails Lunch For War

BETHANL, Jan. 17—(ENS)—The Women's Guild of St. Mary's Church, Manvers Parish, held their regular monthly meeting on Thursday at the home of Mrs. Cephas Staples, with eight members present.

Rev. and Mrs. Mason attended the meeting, and Mrs. Mason was unanimously requested to be honorary president, which she gracefully accepted.

The ladies are quite elated that the entire debt against the new covered shed has been fully cancelled.

Ways and means received full discussion for raising more funds to carry on the work. Wool was received and distributed from the Red Cross Society.

At the close of the meeting a sumptuous lunch was served by the hostess, assisted by her daughter-in-law, Mrs. Lawrence Staples.

The next meeting will be held at the home of Mrs. A. B. Sisson, Eighth Line, by invitation of the hostess.

For the coming year, lunches will be prepared by the hostess who entertains the ladies, and restricted during war time, to a sandwich and one other item, with a cup of tea. The extra may be the choice of the hostess.

The congregation of St. Mary's will be present at a social reception in honor of the Rev. Mr. and Mrs. Mason on Thursday evening, January 17.

Burnbrae Church Plans Jubilee

CAMPBELLFORD, Jan. 17. — (ENS).—Rev. Dr. M. E. R. Boudreau, recently inducted minister at Burnbrae Presbyterian church, presided for the devotional exercises which formed the opening of the annual meeting and election of officers. Reports of the various committees and organizations showed the church was in a very healthy financial condition and Dr. Boudreau expressed himself as being highly pleased with the reports presented.

During the meeting the Kirk Session reported arrangements were being made to celebrate the one hundredth anniversary in the history of the congregation on June 16th. Rev. W. A. Cameron, B.A., D.D., a former minister of Central Church, Vancouver, and now general secretary of the Board of Missions of the Presbyterian Church in Canada, will be guest speaker at the special services to be held at that time.

Receipts for the year were reported as follows: Sunday school, $50.00; Y.P.S., $176.00; Ladies' Aid, $127.00; Mission Band, $45.00; W. M.S., $75.00; Board of Managers, $2,216.00; Cemetery Fund, $507.00; Budget, $58.00.

Appointments for the year are: Managers, Messrs. Ed. Wilson, John Murray and F. K. Little; Auditors, Messrs. Jas. Stewart and Neil Third; Ushers, Messrs. E. Eagleson, R. Mathews, Fred Bennett, Les Fry, Lindsay Fry, William Craighead, Redford committee, Mrs. George Craighead.

Found In Home Of U. C. F. Member

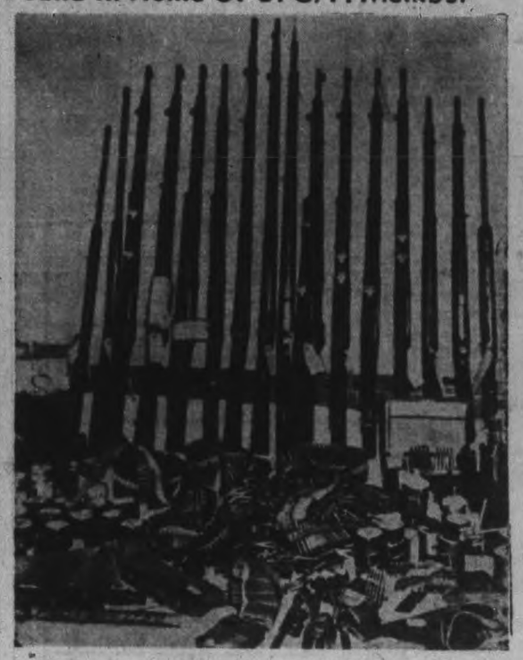

These guns and other weapons were found in the basement of the home of John A. Viebrook, Brooklyn, a member of the United Christian Front movement, which is charged with plotting to overthrow the U.S. Government by means of an armed revolution. This picture was transmitted by phonephoto.

Radium Best Treatment In 3 Sites Of The Body Says Clinic Expert

LONDON, Jan. 17 — (CP). — As a clinician who has worked with radium for 16 years, B. T. Ross, in a letter to the Daily Telegraph has submitted a reply to Sir Leonard Hill's declaration before the Royal Society of Arts that radium is useless in the treatment of cancer.

Mr. Ross writes: "In three sites in the body radium is the best method of treatment and gives far less mutilation than surgery, and in these sites, all very common, its efficiency cannot be replaced by x-rays or surgery.

"Radium treatment is a drastic method of a terrible disease, much more so than surgery, and unless the right dose is given it is liable to be followed by necrosis of the tissues. In expert hands the dosage is now much more accurately ascertained and radium necrosis is relatively rare.

"Radium thereapy is expensive and should, therefore, be used only for cases unsuitable for treatment by x-rays or surgery. The field of cases treatable by x-rays and surgery has enlarged of recent years, while that for radium has contracted, but even so its is essential in certain cases. Radium treatment is available for all the population whatever the person's means."

(The Ministry of Health supplies public clinics with radium purchased in Canada).

"Any surgeon of experience will admit that cancer in its many aspects requires all the weapons that can be brought against it. Surgery, x-rays and radium are those weapons in the order of their applicability, but each case varies and requires the appropriate agent for its relief."

"Fruta Bomba," a recently discovered disease in Cuba, threatens to cause heavy damage to agriculture there.

Mother, Mix Your Own Cough Remedy. It's Fine.

Gives Quick Relief. Saves Money. Easily Mixed.

This well-known home-mixed medicine costs very little, but it gives delightful, swift-acting relief from coughs due to colds. It takes but a moment to prepare—it's so easy a child could do it. And it saves real money.

Make a syrup by stirring 2 cups of granulated sugar and one cup of water a few moments, until dissolved. No cooking is needed.

Then get 2½ ounces of Pinex from any druggist. Pour this into a 16 oz. bottle and add your syrup. Thus you make 16 ounces of really splendid cough remedy—and it gives you four times as much cough medicine for your money. It never spoils, lasts a family a long time, and children love its taste.

And for quick, satisfying relief, you'll say it's really splendid. It has a threefold action. It loosens the phlegm, soothes the irritated membranes, and helps clear air passages. You'll be delighted by its prompt, pleasing results.

Pinex is a compound containing Norway Pine and palatable guaiacol, in concentrated form, a well-known and reliable soothing agent for winter coughs. Money refunded if it doesn't please you in every way.

C.D.S. PARADE OF VALUES

Scores of Money-Saving Values Throughout the Store. Dial 5721

Manufacturer's Special Offer!

By Holmes and Edwards

To introduce the lovely "Danish Princess" pattern — specially offered by the manufacturer at a great saving. Regular Open Stock price is 4 for 2.50! Special price, 4 five o'clock teaspoons 1.00

—Main Floor, C.D.S.

NEMO

January Sale!

"Nemo" Sensation

"Frisk" Girdle. Each 3.00

Angle-pull Girdle. Each 4.00

Never before has Nemo offered a better value than these Run Proof Girdles. "Frisk" designed to give that smaller waistline effect. "Salute" Angle Pull to help restrain the diaphram and make you frankly feminine.

—Second Floor, C.D.S.

Extra! Occasional Chairs

During Parade Of Values.

Smartly designed occasional chairs of solid hardwood, walnut finished. Well padded seats and back. Covers of strong cotton repps. C.D.S. Parade of Values. Each 5.95

—Basement, C.D.S.

CANADIAN DEPARTMENT STORES

Tomorrow
COLD; LIGHT SNOW.

The Peterborough Examiner

Last Year
MAXIMUM 15 - MINIMUM 6

VOL. LXXXIII, No. 15 PETERBOROUGH, THURSDAY, JANUARY 18, 1940 ★★ PRICE THREE CENTS

TERRIFIC FACTORY EXPLOSION ROCKS LONDON

2 Norwegian Ships Torpedoed

British, German Craft Are Mined, Dane Goes Ashore

LONDON, Jan. 18. —(CP)— Germany, Great Britain and Norway today counted new losses of their merchant shipping from mines and torpedoes while a Danish vessel was wrecked on the rocky Norwegian coast.

Norway was the heaviest loser with two vessels reported sunk by torpedoes in European waters. Fourteen of the crew of one vessel, the 1,590-ton steamship Fagerheim, were missing after she went down in the Bay of Biscay on her way from Africa to Britain.

A second Norwegian ship, the 1,140-tan Enid, was sunk off the Shetland Islands, but all her crew was saved.

The German casualty was the 2,342-ton steamship August Thyssen which sank near the Aaland Islands, at the mouth of the Bothnian gulf, after striking a mine believed to be Swedish. The vessel was carrying iron ore from Sweden to Germany.

Crewmen of the 5,494-ton British vessel Cairnross landed at a southwest English port to report their ship sank an hour after striking a mine last night.

The 803-ton Danish ship Olga was wrecked near Torungen lighthouse on the south Norwegian coast.

A group of survivors from a torpedoed Norwegian vessel, presumably the Fagerheim, reached Vigo, Spain, last night aboard the Greek merchantman Iris. Five persons were injured, including the captain who had two legs broken.

Reports were received that a second Norwegian ship, the 1,140-ton Enid, had been torpedoed and sank within the last 24 hours. She was said to have gone down last night off the Shetland Islands, North of Scotland. All her crew were reported saved.

Preparing To Start On Wolf Hunt Near Apsley

Charlie Kingan, LEFT, and Herb Mason, RIGHT, as they prepared to set out this morning from the headquarters of the Peterborough Wolf Club on a hunt for wolves west of Apsley around Wolf Lake. The thermometer registered 17 below when this photo was taken in front of Brown's store but later reports stated that the weather had somewhat moderated.

(Examiner Staff Photo)

Only 30 Saved

Berlin, Jan. 18 (AP)

GERMAN authorities announced today that four officers and 26 men were rescued by the Germans from the British submarines Starfish and Undine, destroyed in Heligoland Bight Jan. 15.

(The British Admiralty announced yesterday that a total of 108 officers and men were missing.

Clarion Manager Stewart Given 2 Years

TORONTO, Jan. 18. —(CP) — Douglas Stewart, 36, business manager of the Clarion, a communist weekly, was sentenced today to two years in Kingston Penitentiary on three charges of printing, circulating or distributing a newspaper or periodical containing reports or statements contrary to defence of Canada regulations. He was convicted yesterday by a general sessions jury.

"If you had been tried in Soviet Russia there is little doubt as to what would happen to you," Judge Ian Macdonnell said in pronouncing sentence.

"I'm not sentencing Stewart as a man who would commit an armed holdup. From his evidence it is not hard to tell that he is a well-educated man. I think he would do it again if given the chance."

"Quite possible, your honor," Stewart interrupted from the prisoner's box.

Stewart pleaded not guilty on Tuesday at which time special Crown Prosecutor Walter Martin said that Sam Scarlett, Joseph Cline and Thomas Sims were charged jointly with Stewart but had not been apprehended.

The jury was told by Mr. Martin that reports or statements objected to were contained in the November 11 issue of the Clarion. Approximately 200 copies of the issue were seized in a police raid on a printing shop here on November 13.

Blackout Party

Norton, Mass., Jan. 18 (AP)

WHEATON COLLEGE girls staged a "blackout party" last night on the eve of a two-week midyear examination period. Taking the faculty by surprise, 700 students marched into Everett dining hall dressed in black. Lights were turned off and the girls ate in silence.

5 Men Killed, 50 Hurt; Fire Follows

Throngs Fill Streets Believing Nazi Air Raid On

LONDON, Jan. 18.—(CP Cable.) —Five men were killed and at least 50 injured in a series of terrific explosions in a London factory today.

Three rapid-fire blasts, felt over a radius of 20 miles, brought thousands tumbling into the streets in the belief German planes were bombing the empire's capital, but police quickly circulated the assurance there had been no enemy action.

Two accidents in other parts of England took three lives and injured several soldiers. An accident of undisclosed nature killed three members of the Queen's Royal Regiment in Dorsetshire and injured a fourth seriously. Several soldiers were injured by a boiler explosion in a garrison in southeast England.

The Supply Ministry issued this communique:

"The Ministry of Supply greatly regret that an explosion occurred this morning at a factory in North London. Five men were killed and a number of employees were injured. Fortunately most of the injuries are slight. Inquiry into the causes of the accident is being made."

Several hours after the explosions flames were sweeping the plant and the loss is certain to be great. Flames leaped high in the air and a pall of smoke covered the area of London's northern outskirts.

Windows of hundreds of residences and other factories were blown in, but the fire did not spread immediately.

Police Claim Accident

While police ascribed the blasts to an accident, a statement by other officials had not been issued up to late this afternoon.

Grave-faced women and other relatives of employees kept an anxious vigil. Police established a cordon a quarter-mile from the plant and it was impossible to determine the full extent of the damage.

The extent of the casualties also was difficult to learn as the plant has its own hospital and the injured were not brought out.

In addition to thousands of windows destroyed, many ceilings collapsed, causing a number of minor casualties. Damage in the surrounding area would have been grater but for sandbags bolstering buildings and ther aid raid precautions.

An idea of the force of the blast was given by Mrs. Harry Hale, who lives two miles from the plant.

Thought Bomb in Garden.

"A terrific boom blew in the front door from its hinges," she said. "I thought a bomb had dropped in the front garden. Many of us raced to A. R. P. shelters."

One of the women waiting outside the factory said: "We shall not know until the shift comes off about 3:30. It is a terrible thing to be kept i nthis suspense."

A former employee of the factory told inquiries that the normal procedure in the event of an explosion was to hold a roll call of every worker.

greenhouses in the district said: "When the first bang occurred I thought it was an air raid. Glass began falling all over the place. I had to dive under a bench for safety."

Another nursery worker 1½ miles away told of this experience: "There was a little dog with me and the explosion lifted him off his feet. A great sheet of flame shot into the air and the blast cut a path through trees and hedges like an express train."

Most witnesses agreed that two big explosions were heard "right on top of each other," followed by a third which was less violent.

Fire brigades were fighting the flames inside the plant.

One woman said the noise was "terrible — indescriable," adding, "We thought it was an air raid and made a bee-line for a dug-out. Five minutes later we thought it was safe to come out and saw a great column of smoke over the works."

Golden Weddings

Newton, Mass., Jan. 18 (AP)

THERE'S nothing unusual about a golden wedding in this family.

Mr. and Mrs. Job E. Gaskin observed their 51st wedding anniversary recently. One of his brothers, Harvey W. Gaskin of Cloverdale, N.B., and his wife observed their 56th the day before Christmas, while a sister, now dead, lived to celebrate her 54th.

Another brother, John W. Gaskin and his wife, will observe their golden wedding anniversary in Gunningham, N.B., Feb. 1, while still another sister, Mrs. Annie Gaskin Taylor of Quincy, Mass., will have been married 50 years in July, 1941.

Mystery Lights Over Bridge Baffle Police

WATERTOWN, N. Y., Jan. 18. —(AP)— The mysterious twinkling of red and green lights seemingly suspended high above the Thousand Islands International Bridge area had New York State Police and border patrol investigators engaged in a stubborn hunt today.

At the same time, Watertown police turned over to the Federal Bureau of Investigation a report that two young men were overheard discussing in German their difficulties in crossing the border into Canada.

State Police Lieutenant L .G. Fenelon said the lights appeared to be suspended from small balloons, and that they had been seen at intervals over a period of two weeks.

Motorists first reported seeing the lights, Fenelon said, and later investigating troopers also saw them, high in the air and on both sides of the United States-Canadian border.

The lights, investigators said, were seen usually between 9 and 11 o'clock at night, hanging high enough so that low clouds at times obscured them. They swayed noticeably, according to some reports, and did not appear every night.

One report described the lights as seen from the International Bridge, between Redwood, N. Y., and Ivy Yee, Ont. One group of lights was seen over Redwood, another over Grindstone Island in the St. Lawrence River off Clayton, N. Y., and a third on the Canadian shore in line with the bridge.

Wild, Wooded Areas

The region at either end of the bridge is wild, rocky and heavily wooded.

Lieut. Fenelon offered no possible explanation for the lights, except to say that they had been studied with binoculars, and that investigators were taking into consideration the possibility of radio-directional antennae, weather bureau balloon instruments, and Canadian army signalling activity in seeking an explanation.

Nor did the state police connect with the lights the report of the Germans' conversation, made by the operator of a roadside lunch stand.

The lunch stand operator said the men, about 25 years old, joked in German about their failure to cross into Canada at Niagara Falls and the Thousand Islands bridge, "When we've been over to Germany and back to the United States several times without passports."

Helsingfors Never Bombed By Reds Says Leningrad; Deny Nazi Press Reports

Msocow Boasts 11 Finn Planes Shot Down During One Aerial "Dogfight"; Apologizes For Item Urging Rumanian Deal

MOSCOW, Jan. 18—(AP).—Soviet Russia today claimed a victory over the Finnish air force—destruction of 11 planes in combat.

The Leningrad military headquarters communique covering yesterday's operations noted scouting and minor artillery and rifle fire in some war sectors and added:

"Soviet aviation made reconnoitring flights and bombed several railways junctions and military objectives. Eleven enemy airplanes downed in air combat."

The attention of foreigners also was drawn to Russian denials of published reports on the war with Finland and Russo-Rumanian relations. In connection with the war reports, the Leningrad command denied that Russian planes ever had bombed Helsingfors.

The magazine Communist International, official publication of the executive of the Communist International, apologized in a new issue for its article of last month suggesting that Rumania sign a pact with Russia similar to those signed by Estonia, Latvia and Lithuania.

The Russian Foreign Office already had disavowed the article as not representative of Russian policy or of "the present state of Soviet-Rumanian relations." The new issue of the magazine carried this note:

"The editors of Communist International consider it a mistake to have printed an article which contained a number of completely incorrect statements. The editors have adopted necessary measures to avoid such mistakes in the future."

Nazi Reports Denied.

The Finnish war reports, one ascribed to a German news agency, another to a nimportant German newspaper and the third to the Daily Herald of London, were denied in communiques relayed by Tass, Soviet news agency, for the Leningrad head-quarters.

It challenged "German trans-ocean news agency reports" that Finns had found the frozen body of the Red army's 44th division commander. Previously a Russian communique had denied Finnish reports of virtual destruction of the division.

The communique contended that the commander, named Vinogradoff, "is now in the area of the 44th division." The same communique also characterized as "not corresponding to the facts" a report attributed to the Daily Herald to the effect that Russian planes had bombed a working class district in Helsingfors.

"Red army aviation has not bombarded and will not bombard the city of Helsingfors, still less the working class districts of that city.

A second communique of denial called a "fabrication" a report it ascribed to the German newspaper Frankfurter Zeitung— that return of the Petsamo arctic region was one of the most important demands of the Soviet Union on Finland in the fruitless negotiations that preceeded the war.

Supplies Cut Off 40,000 Reds Flee Salla Area

COPENHAGEN, Jan. 18—(AP).—Forty thousand Soviet Russian Legionnaires fell back from Finland's Arctic Salla sector today in a general retreat before the twin scourges of the worst winter in 25 years and the dogged pursuit of Finnish troops, according to dispatches reaching here.

The Finnish army communique reported merely that the Finns were "fighting successfully in the direction of Salla," but other Finnish sources said the situation heightened hopes of a new victory.

The correspondent of the Copenhagen newspaper Berlingske Tidende on the northern front said 40,000 Russians were involved in a retreat and that they apparently had given up hope of holding that front for the winter.

Previous Scandinavian reports had portrayed the Russians as bringing up reinforcements for a determined

SUPPLIE CUT OFF
Continued on Page 10, Column 2

Poilus, Germans Swap Shells In 3-Hour Duel

PARIS, Jan. 18—(CP-Havas). — A three-hour artillery duel west of the Saar River between French and German guns, one of the heaviest since the war began, was reported by military authorities today.

Despite the intense cold along the entire front, French patrol and scouting activity was resumed at its normal tempo yesterday. The Germans remained behind their lines.

The only German reaction to the forays of the French patrols was a fairly heavy bombardment of French positions, especially west of the Saar River, late in the afternoon. French batteries immediately replied.

The German guns lengthened their range to aim at the French artillery positions and one of the most intensive artillery duels yet recorded took place over a period of more than three hours.

Firemen Battle Warehouse Fire In Zero Weather

With the temperature standing squarely on the zero mark, firemen last night battled a blaze that demolished a large warehouse on Bethune Street, just north of Charlotte Street, and almost directly behind the Fire Hall.

Fire Chief George Gimblett estimated damage at between $2,000 and $3,000. It was the first serious fire in several months in the city.

Origin of the fire is unknown, but flames were first seen about eight o'clock, shooting out of the windows and roof of the frame structure. The warehouse was filled with baled paper and rags, old rubber tires and other junk. The building was owned by Bradburns, Ltd., and the contents were the property of the Peterborough Metal and Waste Company. Both were a total loss. Attached to the building was a coal shed owned by Noel Rishor and leased by W. J. Nelson. It caught fire and was destroyed but no coal was burned. Adjacent buildings were not damaged by the flames.

Firemen fought in the zero weather for several hours to bring the blaze under control and Fire Chief Gimblett kept two watches pouring water into the building all night. He feared another outbreak from the smouldering bales.

Despite the intense cold and the icy water that was whipped back into their faces by a strong wind, firemen did not suffer from frostbite, Chief Gimblett said.

The evening C.N.R. express was halted for some time by hose laid across the tracks while firemen were working.

50 Turks Killed In Second Major Quake

ANARKA, Jan. 18.—(AP)—Turkey's second major earthquake in three weeks was reported today to have killed 50 persons and injured 160 in the Nigde district, some 200 southeast of here.

This district, which escaped the disastrous earthquake of Dec. 28 which killed at least 30,000 persons in northeastern Anatolia, suffered a series of heavy shocks last night accompanied by terrifying underground rumblings.

New Quakes were felt in the devastated region of the December shocks—about 200 miles northeast of the new quake area—but no casualties were reported from there.

DOGS OF WAR

The French Army has opened a recruiting station for dogs, which may be accepted as gifts or on loan for the duration of the war.

Hunter, Frost Hit Ottawa Effort, Hughes Extolled

TORONTO, Jan. 18. —(CP) —For two days the throne speech debate in the Ontario Legislature has been devoted almost entirely to the Dominion Government's conduct of the war effort, rather than to Provincial affairs.

The legislators still were discussing the broadside delivered Tuesday by Premier Hepburn and Conservative leader George Drew when Col. Fraser Hunter (Lib.-Toronto St. Patrick), a soldier with a long record, opened up yesterday in a renewal of the criticism of the Dominion administration's war policies.

Col. Hunter said, as he resumed the throne speech debate, that Canadians were wondering at scarcity of evidence of Canada's war activity. People were beginning to feel, he said, that not all the information that might be given was being given to the public.

"In this war it will go hard with politician or the party seeking selfish advantage," he said. "Our people will stand for no more Lindsay hierarchies with their trail of graft and waste of young life, their Ham and Ross rifles."

Not Hughes but Flavelle.

Leslie Frost (Con. Victoria), interpreting the Lindsay reference as being to the late Sir Sam Hughes, who was Minister of Militia from 1911 to 1916, rose to Sir Sam's defence. He was assured that the reference was not to Hughes but to the late Sir Joseph Flavelle.

Canada's chief contribution to world sanity and peace will be to put her youth into the skies, said Col. Hunter. She must work her way out of the "Bow-and-arrow" stage. Canada should get busy making tools and dies to produce the machines of victory.

"Canadians in every sphere still wonder how it is that little actual evidence in the way of equipment for our troops or serious expansion of the arms industry, which is to make us the arsenal of Empire, ex-

HUNTER
(Continued on Page 10, Column 4)

Admits Killing

LONDON, Ont., Jan. 18 — (CP). —Thomas H. Brock, 24, confessed at his Supreme Court manslaughter trial to-day that on December 22 he ran down and killed Cyclist Arthur Jackson, 36. He then abandoned his car and reported to police it had been stolen, he said.

A written confession he had given Provincial Police on the day of the fatality had been under dispute at the trial. Mr. Justice J. G. Kelly is presiding. The case is expected to go to the jury this afternoon.

The Weather

The Examiner's Barometer	Peterborough Temperatures
Noon - - 29.12	To-day:
	Night low - *5
	Noon - - 15
	Yesterday::
	Highest - - 1
	Lowest - - *20
	One Year Ago:
	Highest - - 15
	Lowest - - 4

*=Below zero

Moderating Temperature

A 10-degree advance in temperature was recorded overnight. At 9 p.m. Wednesday, temperature was 5 below zero, with a 5-above reading this morning at 6 o'clock.

Weather Forecast:

Lower Lake Region — Mostly fair and cold to-day and Friday, with scattered snowflurries; fresh westerly winds.

Georgian Bay — Partly cloudy and cold to-day and Friday, with light snow in some districts; fresh westerly winds.

Northern Ontario — Fresh west and north-west winds; mostly cloudy and not quite so cold to-night and Friday, with light snowfalls or flurries.

Ottawa and Upper St. Lawrence Valleys — Partly cloudy and not quite so cold to-night and Friday, with scattered snowflurries; fresh westerly winds.

Lake Superior, Kenora and Rainy River — Partly cloudy and not so cold to-night and Friday, with light snowfalls or flurries; fresh west and northwest winds.

—Rises at 7.47 a.m., Sets 5.10 p.m.

TrapperBreaks InsulinHypo Needle Dies Before Pal Can Bring Aid

MATTAWA, Ont., Jan. 18 (CP)— The frozen body of Charles Loveridge was brought here last night by Game Warden Dave Gauthier and Thomas Montreuil, a guide, from Timber Lake, about 25 miles northwest of here, where Loveridge is believed to have succumbed from diabetes after he accidentally broke the hypodermic needle which he took insulin treatments.

Loveridge went into the bush last Thursday with Hubert McLeod, Huntsville trapper. On the way in Loveridge broke the hypodermic and, unable to continue insulin treatments, he collapsed Saturday and was unable to move.

McLeod left immediately for help but the rescue party found Loveridge dead in his tent on Tuesday morning.

Dr. A. J. Bergeron, coroner, said a post mortem would be held today to determine definitely cause of death but it was not nown if an inquest will be conducted.

Tough 6-Mile Trek

The rescuers told of a gruelling six-mile trip through broken country to reach the dead man's tent.

"We had to break trail all the way after we left the railway," said Game Warden Gauthier. "The trail had to be brushed out in several stretches, fallen trees had to be cleared away and when we reached the camp we were all in."

When the rescue party caught sight of the tent, they realized they were too late.

"We could see the snow on the tent and knew the fire had been out for some time," said Guthier. "We found Loveridge dead, his body frozen stiff. There were no tracks on the snow outside, so it seems certain he had not been out since Sunday."

Loveridge came to North Bay several years ago from the Orillia district. He is reported to have relatives living near Coldwater but their names are not known here.

No Other Method

TORONTO, Jan 18 (CP)—Commenting on the death of Charles Loveridge, a diebetic is believed to have died in his bush camp when a broken needle prevented him from taking vital insulin treatments, University of Toronto medical authorities said today they knew of no other method than the syringe and needle for administration of the serum.

Loveridge's body was taken into Mattawa late last night by a rescue party who found him frozen stiff in his camp 25 miles northwest of Mattawa. A companion told of the accidental breaking of the insulin needle.

The medical authorities said it was usual for diebetics using insulin to carry spare needles and a spare syringe.

Canadian, Australian Warships On Patrol Off 'Frisco Stop Columbus Crew Sailing

SAN FRANCISCO, Jan. 18.— (AP)—Reports that two Australian and one Canadian warships were patrolling the coast apparently caused cancellation of plans for 512 Nazi sailors to sail from San Francisco today for Germany via the Orient.

The Germans, greater portion of the crew of the Nazi liner Columbus, scuttled in the Atlantic last month to avoid capture by a British destroyer, seemingly were headed for government detention quarters on Angel Island in San Francisco Bay.

It was arranged originally that the Nazis should leave at noon today on the N.Y.K. liner Tatuta Maru for Japan, from where they would go to Siberia and eventually to Germany. N.Y.K. officials, however, said the ship would sail without the Germans.

The change in plan was attributed to waterfront reports that two Australian cruisers and a Canadian destroyer were cruising 100 miles outside San Francisco, ready to remove the Nazis from any ship on which they might sail.

King, Queen Tour 50 Miles of Troops Never Reach Canadian Division

ALDERSHOT, England, Jan. 18.— (CP Cable)—The King and Queen spent more than four hours today among their subjects in khaki who have been undergoing rigid training under the Aldershot command.

Their majesties did not visit the Canadian divisional area. That will come later. But a number of Canadians had a ringside view along the route of inspection.

In bitter cold their majesties toured informally more than 50 miles of troop-lined highway, many miles of which were covered on foot. They visited parade grounds, messes, cookhouses and billets. They inspected the men together and occasionally separately, the Queen meeting officers and men from famous British regiments while the King strolled along the ranks.

Wherever the royal couple went they were greeted with roars of cheering from the troops and shouts of "God bless you" from civilian spectators.

The King was in the uniform of field marshal with riding breeches, knee boots and British warm. The Queen was dressed in a royal blue ensemble with matching hat and blue fox fur. On the side of her hat she wore the badge of the Black Watch regiment of which she is colonel in chief.

There was no attempt to stage a colorful spectacle. The troops, wearing great coats over battle dress or kilts, lined up on either side of the road as Their Majesties strolled past, chatting with officers and men and occasionally shaking hands with them.

From time to time the Queen stopped to ask a Highlander about his clan, how long he had been in the army, and how he liked it. Before leaving the Scots she wished them good luck and God speed.

Although it was one of the bitterest days of the winter the Queen removed her fur half way through the tour. Later she discarded a silk scarf she was wearing. Spectators apparently felt the cold more keenly as they stood by the roadside bundled in scarves and furs, and with blankets wrapped around their legs.

Their Majesties had lunch with the general officer commanding the Aldershot command, Lieut.-General Charles Broad, and then resumed their inspection. Before they took leave the men gave Their Majesties three rousing cheers while massed pipers and drumers played "Happy We Men Altogether."

BACK 28 MILES.

HELSINGFORS, Jan. 18 (AP)— The Finns announced tonight that their forces had pushed the Russians back 28 miles in the Salla region above the Arctic Circle.

Britain Opens Bigger Shipyards

Program To Guarantee Nation, Troops Empire's Supplies

LONDON, Jan. 18 — (CP). — Acceleration of shipbuilding to-day topped long-range plans being shaped by Great Britain to multiply her war power by spring.

Other measures reliably reported to be claiming attention of the War Cabinet include higher barriers against imports of non-essentials and rationing of supplies other than foods already on a quota basis.

The Government is considering rebuilding shipyards out of use since the depression to supplement those already hammering away at full speed in a drive to build more vessels to carry supplies to the British Isles.

The importance of the battle of blockade, and strategic trading with neutrals, was emphasized by Ronald Cross, Minister of Economic Warfare, in the House of Commons yesterday.

In his first speech as a minister, Mr. Cross said Germany already was "in something like the same economic stress she was in after two years of the last war."

And, he added, "we look forward to the day when we shall so have throttled Germany's economic life that it can no longer sustain her war effort."

Mr. Cross said trade agreements had been concluded or were being concluded with 14 neutrals.

Touching on the contention that Great Britain should buy at high prices and sell at low to drive Germany from foreign markets, he said that in peacetime some of the deals would "make sober business men shudder."

While the shipyards are turning out new ships, the old ones are being armed to defend themselves against attack. Unofficial reports said more than half of the country's 3,000 merchantmen had been armed and the others would have guns in a few weeks.

A British embargo on American tobacco for an indefinite period, and substitution of Balkan and Turkish tobaccos in blends, was indicated by a statement of Arthur Donn, director in several companies.

"The Government has very wisely decreed that in order to conserve the country's supply of American dollars we should cease to import American tobacco and has hinted this embargo may remain for an indefinite period," he said.

Two members of parliament, Hugh Dalton, labor, and Robert Boothby, conservative, urged yesterday that Britain may buy her tobacco from European and near Eastern growers. Most of the tobacco imported by Britain hitherto has been Virginia-grown.

Bancroft Area Roads Piled High With Snow

BANCROFT, Jan. 18 — (ENS). — Bancroft has at last had a real taste of Old Man Winter. The heavy snowstorm and high wind which struck this district over the week-end left 8 inches of snow in its wake, which was readily piled into drifts with the wind.

The Department of Highways plows have done splendid work in keeping No. 62 Highway from Madoc north in a first-class condition. Side roads are real heavy.

Four Court Cases.

Bancroft Police Court Tuesday disposed of the following cases by Magistrate J. L. Lloyd:

Wilfred Maxwell, Walter Maxwell of Bancroft and Charles Trumble of Gunter were assessed $10 and costs for breaches of the Highway Traffic Act.

Ben. D. Roberts was sentenced to two months in the county jail in Belleville on a charge of keeping for sale. He was taken to Belleville Tuesday afternoon by Constable Stan. Palmateer.

Cory Neal of Coe Hill was assessed $5 and costs for common assault.

Fred Reynolds of Baptiste was assessed $5 and costs for cruelty to animals for throwing an axe at a cow.

TOOK NO CHANCES

ESPLECHAIN, Belgium—(CP). — A British flier who landed 200 yards from the French frontier here, didn't risk internment when he found where he was. Peasants say he "sprinted for the border with his documents."

New Directors For North American Life

H. J. HUMPHREY

W. B. WOODS

H. J. Humphrey and W. B. Woods, who were elected Directors of North American Life Assurance Company at the Annual Meeting on January 15. Mr. Humphrey is Vice-President and General Manager of the Eastern Lines, Canadian Pacific Railway. Mr. Woods is Vice-President, Gordon Mackay Company, Limited, Toronto.

British Empire Will Survive War With Hitler

Britain will survive the war with Hitler because the charter of her liberty and the principles on which her constitution is founded are based upon the everlasting covenant made by Almighty God with the Abrahamic stock for ever; because the British Empire and kindred nations are Israel, and therefore on the oath of Jehovah she must survive and form the nucleus of the coming new world order.

In brief those words embodied the answer given by Rev. E. J. Springett, Dominion Commissioner of the British-Israel World Confederation of Canada, in his address at the Collegiate Institute last night. Major A. R. MacNab was chairman and the attendance was in excess of four hundred persons.

Rev. Mr. Springett said that the present period might well be regarded as the most momentous in the history of Christian civilization, and that the spring of 1940 would probably witness the launching of the fiercest attack on it ever recorded. The object of the attack was nothing less than the destruction of the British Empire, which meant the destruction of the main bulwark of our Christian civilization. In the face of the expressed determination of Hitler that by an accumulated armed strength unparalleled in extent, the question might well be asked, "Can Britain survive? Is the Empire going to fall?"

Take 2 British Empire

Rev. Mr. Springett traced the march of empires represented in the past by Assyria, Babylon, Ledo-Persia, Greece and Rome, and spoke of their modern types coming to an end between 1914-18. The British commonwealth of nations was unique in the history of the world. There never had existed previously a company of autonomous nations bound together by no legal tie, but inseparably welded together by the loyalty and affection manifested to the throne and its occupant.

The fact that Great Britain gave birth to the United States of America, a great people basically of the same racial stock, having the same democratic principles, was also emphasized by Rev. Mr. Springett. The United States with the British Commonwealth represents the only practicable and worth while league of nations.

"Unless we win this conflict civilization is no safer on the North American continent than it is in Europe," he said. 'The people of the United States need to realize this truth."

Rev. Springett is giving another address to-night on the subject, "After the War, what?"

Deaths Yesterday

(By The Canadian Press)

Ottawa—G. Frederick Hodgins, 74, former Liberal member of parliament for Pontiac.

San Marino, Calif.—Mrs. Richard H. Lacy, niece of Sir Arthur Sullivan of the distinguished light opera team of Gilbert and Sullivan.

Eastbourne, England—Edmund Nevill, 98, formerly director of the government observatory in Natal, South Africa.

Canada Picks Up War Loan In Record Time

OTTAWA, Jan. 18—(CP).—With investors continuing to order war bonds despite the 25 per cent. oversubscription of the $200,000,000 issue, Hon. Charles Dunning, former Finance Minister, and Hon. Raoul Dandurand, government leader in the Senate, thanked Canadians for their financial support.

In a speech from Ottawa over the national network of the Canadian Broadcasting Corporation, Mr. Dunning said the success of the loan was an encouragement to the Allies and a blow to the foe.

Speaking from Montreal over the C.B.C. French network, Senator Dandurand said the oversubscription of the loan in two days was "the most momentous economic mobilization in Canadian history."

The Bank of Canada issued a statement which said the loan was oversubscribed in the shortest period ever experienced for a loan of such size in Canada.

CANADA PICKS UP
(Continued on Page 10, Column 5)

Bridgenorth Church Reports Surplus

BRIDGENORTH, Jan. 18 (Special)—The annual meeting of the United Church was held on Monday evening. A pot luck supper was served before the meeting began.

Reports of all departments were very favorable with a bright prospect for 1940.

The session reported that there were 58 families, and 79 members. During six months the minister, Rev. J. R. Trumpour, had made over 70 calls as well as calling on all the families of Fairview and Selwyn.

The Stewards' report gave receipts as $845.42, expenditures $793.-08, balance on hand $52.34.

The Sunday School had a balance on hand at the beginning of 1939 of $52.23. Total receipts were $214.37, expenditures $43.58, balance on hand $170.79.

The Women's Association had a balance from 1938 of $24.14. They raised $581.95 during the year. Expenses were $542.23, leaving a balance of $63.86.

The Women's Missionary Society raised $42.70 by fees and donations. The Trustee Board handled a cemetery fund of $105.

The Missionary Fund was down below last year's record but it is hoped that by a special appeal of one dollar per family that this will be substantially raised.

The following were re-elected as Stewards: W. B. Jopling, Frank Moore, Theodore Nicholls, Charles Westlake, and W. J. Robinson as church treasurer.

"Nominations for the Missionary Committee were as follows: from the congregation, Mrs. W. J. Robinson; Session, W. J. Telford; Sunday School, Mrs. F. Leach; W.A., Mrs. W. J. Telford; W.M.S., Mrs. R. T. Fettersone.

The Session met at the close of the congregational meeting to organize and elected W. J. Telford as clerk. They appointed Raymond Nicholls and Arthur Bell as ushers with Newton Bell and Howard Robinson as associate ushers; Mrs. A. K. Nicholls, organist, and Miss W. Telford, Mrs. W. W. Nicholls, and Mrs. C. Westlake, assistants.

Personals

Mr. Max Fowler is recovering from an attack of quinsy.

Two gentlemen have already taken advantage of the swimming hole provided by the Chemong Lake Ice Co. We are glad to report that there were no bad after affects.

The many friends of Mr. James Grant will be pleased to know that he is able to be out again after his illness.

The Smith Township Council gave a dance for the Municipality in the Forrester's Hall on Tuesday evening. There was a very large crowd to enjoy the old time dances. The ladies provided the lunch.

Senator Gillis Dies

WHITEWOOD, Sask., Jan. 18.—(CP)—Senator A. B. Gillis, 75, died at his home here early this morning after an illness of more than a year. He was one of the oldtimers of the west coming from Nova Scotia with his parents in 1882.

Funeral services will be held Saturday afternoon with burial in Whitewood cemetery.

Production of motion pictures is being speeded up in Britain.

Sickly Folks Who Lack Enough Vitamins A, D and C

Should Take Allenbury's

Used in Many Hospitals

Delicious to Taste

Haliborange

Twice as Rich as Cod Liver Oil in Vitamins A and D

Make up any deficiency in Vitamins A, D and C by steady treatment with Haliborange. Vitamin C is in the orange juice that makes Haliborange taste delicious. Haliborange benefits babies and young children as well as adults. If run down due to lack of Vitamins A, D and C, try Haliborange at once. Get it from your druggist. See how well you thrive on it.

ALLEN & HANBURYS CO., LIMITED - Lindsay, Ontario
Established in England 200 years.

MARKET QUOTATIONS

Cheese, Produce and Livestock

ONTARIO GRAIN

Approximate prices track shipping point.—Wheat, 74 to 76c; oats, 34 to 36c; barley, 47 to 49c; corn, 60 to 62c; rye, 70 to 72c; buckwheat, 56 to 58c; malting barley, 59 to 62c; milling oats, 36 to 38c.

TORONTO FEED PRICES

Following are approximate prices quoted for feed in ton lots, packed in bags, on track Toronto: Bran, $27; shorts, $27; middlings, $29; Other feeds not quoted.

MONTREAL GRAIN

MONTREAL, Jan. 18 — (CP). — Wheat, No. 1 Northern, 97c; No. 2, 95c; No. 3, 92½c; barley, No. 2 feed, 63⅜c; oats, C.W. No. 3, 48½c; No. 1 feed, 46½c. Spring wheat flour, first patents, $6.20 to $6.35; seconds, $5.60 to $5.85; bakers' patents, $5.50 to $5.65; a barrel in 98-lb. jute bags delivered Montreal freight points. Winter wheat flour, choice, in carlots, $3.75 to $3.85; broken lots, $3.95 to $4.05; White corn flour in carlots, $6.40; in broken lots, $6.70, less 10 cents for cash. Bran, $27.25; shorts, $27.25; middlings, $29.25. Brewers' dried grain, wholesale, $26 a ton; retail, $28 a ton.

MONTREAL PRODUCE

MONTREAL, Jan. 18 — (CP). — Produce market prices here Wednesday, as reported by the Dominion Agricultural Bureau follow:

Butter. — First-grade creamery prints, jobbing price, 29c; first grade solids, jobbing price, 28½c; Quebec No. 1 pasteurized, regraded butter, wholesale jobbing price, 27½c; Quebec No. 2, 26¾c. Receipts: 61 boxes.

Cheese.—Ontario white and colored, current receipt price, 17 15-16c. Receipts: 40 boxes.

Eggs.—Graded shipments in used free cases, offering price, A-large, 24c; A-medium, 22c; A-pullets, 21c. Receipts: 510 cases.

Potatoes. — Quebec No. 1, 75's, $1.15 to $1.20; Quebec, No. 2, 75's, 90c to $1; N.B. No. 1, 75's, $1.20 to $1.25; P.E.I., No. 1, 75's, $1.25 to $1.35.

TORONTO POULTRY

TORONTO, Jan. 18 — (CP). — Wholesale poultry prices were unchanged to-day.

TORONTO CHEESE

TORONTO, Jan. 18 — (CP). — Wholesale cheese prices were unchanged to-day with dealers buying large colored, paraffined and government grades at 18 cents.

Wholesalers offered cheese to retailers at: New, large, 19½c; triplets, 19¾c. Old, large, 21½c medium, 20½.

TORONTO PRODUCE

TORONTO, Jan. 18 — (CP). — Produce prices (Dominion Department of Agriculture) to-day were:

Eggs, wholesale to retail.—Grade A-large, 25c; A-medium, 24c; pullets, 23c; grade B, 23c; grade C, 22c.

Churning Cream, wholesale.—No 1, lb., 28c f.o.b.; 31c delivered; No. 2, 25c f.o.b., 28c delivered.

Butter, wholesale. — First grade 27 to 27¼c; second grade solids, 25½ to 26½c.

Mill Feed, wholesale.—Bran, $27; shorts, $27; middlings, $29.

FRUITS AND VEGETABLES

TORONTO, Jan. 18 — (CP). — Wholesale prices on fruit and vegetables were unchanged today except: Beans, Valentine, $3.50 to $3.75; new cabbage, $3.50; cauliflower, $1.85 to $2.

BUFFALO LIVESTOCK

BUFFALO, N.Y., Jan. 18—(AP)—Hogs, 100; good and choice 180 to 210 lbs., $6.15; nothing done on heavier averages; odd lots 130 to 160 lbs., $5.50 to $5.85; trucked-ins 170 to 220 lbs., $5.75 to $6.

Cattle, 100; lightweight sausage bulls, $5.65 to $6.25; cutter and common cows, $4.40 to $5.35; few beef cows to $6.

Calves, 50; good and choice vealers, $13; common and medium, $8 to $11.50.

Sheep, 100; good and choice lambs $9.25 to $9.50; medium and mixed grades. $8 to $9.

BACON HOGS PRICES

TORONTO, Jan. 18 — (CP). — Brantford showed an increase of five cents for dressedweight, and other bacon-hog markets reporting to-day were unchanged.

Liveweights. — Chatham, $8.75; Brantford, $8.65.

Dressedweights—Chatham, $11.90; Hamilton, $11.50 plus transportation; Hull, $11.60; London, $11.50 plus transportation; Barrie, $12.00; Peterborough, $11.50 plus transportation; Stratford, $11.50 plus transportation; Brantford, $11.75.

Previous close on off-truck hogs in Toronto was $9.10.

MONTREAL POULTRY

MONTREAL, Jan. 18 — (CP). — Poultry prices, per lb.: Chickens, frozen, milked, grade A, 24 to 25c; B, 22 to 23c. Chickens, A 20 to 21c; B, 18 to 19c, Fowls, A, 19 to 20½c; B, 17 to 18½c. Turkeys, A, 24 to 25c; B, 22 to 23c. Geese, A, 21c; B, 19c; Ducklings, Brome Lake, A, 27c; B, 25c. Prices nominal.

TORONTO LIVESTOCK

TORONTO, Jan. 18 — (CP). — Cattle trade was slow up till mid-session with prices steady at Wednesday's decline on the Toronto Livestock Market to-day. The calf, hog and lamb sections were steady. No sheep were offered. Cattle holdover from Wednesday was 100 head.

Receipts reported by the Dominion Livestock Branch were: Cattle, 90; calves, 20; hogs, 300; lambs, 220.

A few butcher steers and heifers sold at $6.75 to $7.50. Butcher cows ranged from $4 to $5, and few calves traded at $8 to $9.

A few veal calves offered made $9 to $12.50.

Hogs sold at $9.10 off-truck for bacon and $12.15 to $12.25 dressed-weight.

One carload of Western lambs sold at $10.75.

Representative Sales:

Heifers.—19, 860 lbs., $7.50; 2, 825, $7.35; 2, 965, $7.25; 4, 860, $7; 2, 820, $6.90; 11, 790, $6.75; 3, 820, $6.25; 2, 725, $5.50.

Cows.—2, 1200 lbs., $5.50; 3, 1080, $5.25; 10, 1050, $5; 2, 1160, $4.75; 2, 1060, $4.50; 5, 1220, $4.25; 3, 1180, $4; 3, 1200, $3.75; 3, 1060, $3.50; 6, 1020, $3.25.

Bulls.—3, 1800 lbs., $5.75; 1, 1440, $5.25; 1, 1090, $5.40; 3, 1130, $5.

Fed Calves.—3, 630 lbs., $9; 2, 705, $8.75; 2, 705, $8.50; 1, 650, $8.25; 4, 740, $8.

Veal Calves.—8, 203 lbs., $13; 2, 210, $12.75; 7, 217, $12.50; 2, 215, $12.25; 12, 178, $12; 2, 175, $11.50; 3, 167, $11; 8, 193, $10; 3, 280, $9; 2, 400, $7.50; 2, 160, $7; 3, 220, $6.

Sheep.—2, 145 lbs., $6; 3, 200, $5.50; 2, 155, $5; 1, 130, $4.

Lambs.—14, 78 lbs., $10.75; 7, 90, $10.50; 2, 80, $10; 3, 93, $9.75; 3, 97, $9.

WINNIPEG GRAIN.

WINNIPEG, Jan. 18 — (CP). — Last minute firmness left wheat futures prices at practically unchanged levels when operations ended on Winnipeg Grain Exchange to-day. Earlier, values had displayed small losses when buyers withdrew from the pit but the trend stiffened and quotations closed unchanged to ⅛ cent higher, May at 87, July at 87⅞, and October 89 cents.

Chicago wheat prices hovered around previous closing levels while Buenos Aires values were ¼ to ½ cent down at 3 o'clock.

Coarse grain operations uncovered good mill purchasing in oats and also some fair buying in barley. Cash wheat trade remained unimportant.

Yesterday's Quotations

Winnipeg futures:

	Open	High	Low	Close	Prev. Close
Wheat—					
May	86½	87¼	86⅜	87	86⅝
July	87¼	87⅞	87⅛	87¾	87⅜
Oct.	88½	89	88⅝	88⅞	88⅝
Oats—					
May	39⅞	40½	39⅞	40½	39⅞
July	38	38½	38	38½	37⅞
Oct.	....	....	....	36⅞	35⅞
Barley—					
May	52⅞	53⅜	52⅞	53⅜	52⅞
July	51	51¾	51	51¾	51

Toronto Stock Exchange

Biggar and Crawford

MINING

	High	Low	2.45		High	Low	2.45
Beatty	108	—	—	Lakeshore	30	29¾	30
Aldermac	34	33	33	Lapa-C	18	17⅞	18
Augite	250	—	—	Noranda	77-77⅝		—
Arntfield	14⅞	14½	14⅝	Moneta	88	—	—
Buffalo Ank	855	850	855	Madsen	52½	52	52
Bidgood	13	12½	13	McIntyre	57⅝	57	57
Base Metals	27-29		—	Macassa	440	—	—
Bankfield	23¾	23¼	23¼	MacLeod	239	229	230
Bralorne	10⅞	—	—	Mining Corp	122-128		—
Bobjo	9-9½		—	McKenzie	145	143	143
Brown Oil	17	16	16	McWatters	44¼	44	44
Chesterville	92	91	911	Naybob	35¼	32½	35
Calgary-E	211	211	211	O'Brien	158	155	155
Coniarium	180	177	180	Oro Plata	35-38		—
Cent Pat	246	—	—	Okalta	118	115	115
Coast Cop	180	176	175	Omega	28-29		—
Can Malartic	78B	—	—	Paymaster	53	52½	52
Chromium	48	—	—	Preston	224	216	217
Castle	76	—	—	Pickel Crow	405	400	405
Davies	26-29		—	Peron	201	199	199
Dome	29	28½	28½	Pioneer	215	—	—
Eldorado	106	105	105	Powell	185	145	158
East Mal	410	385	410	Pend Oreille	212	195	198
Falconbridge	415	400	410	Premier	135-138		—
Francoeur	63	61	61	Pamour	215-220		—
God's Lake	60	—	—	Reno	49	—	—
Gunnar	62	—	—	Sand River	14	13	13
Goldale	19¼-21¾		—	Sherritt	108	105	105
Gillies	6⅝-6¾		—	Siscoe	80	79	80
Home Oil	287	280	280	San-Antonio	235	234	234
Hard Rock	133	—	—	Sudbury Bas	190	—	—
Harker	7-7¾		—	Sullivan	93-99		—
Hollinger	14⅞	—	—	Sylvanite	330	—	—
Hudson Bay	31⅛	—	—	Sladen	53	51	53
Howey	40	38	40	Toburn	175-190		—
Jacola	4-5	—	—	Teck Hughes	410	405	405
Jellicoe	16	—	—	Uchi	90	87	89
Kirk Lk	146	142	142	Ventures	420	—	—
Kirk Hud	21-30		—	Waite Amulet	575	—	—
Kerr-A	254	250	254	Wright H	815	805	805
Little L Lac	310	—	—	Leitch	85	—	—

Grain Exchanges

Biggar & Crawford

Chicago Wheat:	July	Sept.	May
High	99½	98⅝	102¼
Low	98⅜	98	101⅞
Close	99⅛	98⅝	102¼
Winnipeg Wheat:	July.	Oct.	May
High	88	89	87¼
Low	87¼	88.	86½
Close	87⅞	89	87

Winnipeg Barley:	May	July.	
Open	53⅛	52	
Low	53	51½	
Close	53⅜	51⅞	
Winnipeg Oats	May.	July.	Oct.
High	41¼	39⅛	36½
Low	40½	38½	36⅜
Close	41¼	39⅛	36½

LIVERPOOL—Closed.

Havelock Red Cross Receives Tags, Labels

HAVELOCK, Jan. 18 (ENS). — Resuming their activities, temporarily suspended during the holiday season, the Havelock-Belmont Red Cross Society assembled on Tuesday afternoon in the Village Council Chamber for their regular work meeting. In the absence of the president, Mrs. A. McLauchlin, who is confined to her home through illness, Mrs. A. Anderson took the chair. Mrs. R. F. Covert acted as secretary in the absence of Mrs. H. Taylor.

The labels and tags for the purpose of labelling the finished clothing, socks, etc., have been received, and will be taken care of at the next meeting. The matter of a first aid course was also laid over until Miss E. Wright in charge of the registration for these classes presents her report.

A. Rappaport, manager of the Hollywood Theatre, in Campbellford, has arranged to run a special show for the local Red Cross Society next Friday evening, January 19. The local branch wil lreceive thirty cents from every thirty-five cent ticket which they sell. The feature picture for that night will be Ginger Rogers in "Fifth Avenue Girl." Mrs. R. F. Covert was appointed convener of the ticket sales.

Quilting was carried on by the members throughout the afternoon. They will meet again next Monday, January 22, and a special business meeting will be held at 7.30 p.m. on Monday, January 29, when all officers and representatives of the Havelock-Belmont branch are requested to be present.

(LINDSAY)

Red Cross Asks Council For Mill Taxes

LINDSAY, Jan. 18 (FNS)—The newly-elected warden of Victoria County, S. Clifford Benson, Eldon township reeve, warned the county council to prepare itself for large expenditures in connection with the war. He urged them to exercise caution in other expenditures in order that the country's war contribution might be executed to the fullest extent. He also urged the forming of a committee to look after county's war expenditures. The Red Cross Society of Victoria asked the council to turn over for war purposes the proceeds of an extra mill taxation.

Seriously Injured

Joseph Hurren of Bolsover is recovering today from serious facial injuries received when he went through the windshield of a car driven by his brother Daniel. The car was in collision with an oil truck west of Lindsay.

Council Chairmen

Following is the list of chairmen of standing committees in Victoria County's 1940 council: Finance and Assessment, William Langdon; Printing, John Bent; Appointments to Office, Thomas Hutton; Roads and Bridges, A. E. Tiers; Education, P. McNamee; County Property, J. L. Baker; Advisory Committee, the chairmen of all other committes.

Hog Quotations In Peterborough

THURSDAY, JANUARY 18

Eggs. — A-large, 18c; A-medium, 16c; B, 14c; C, 12c; pullets, 13c.

Butter.—No. 1 prints, 29c; No 2 prints, 28c; No. 1 solids, 28c; No 2 solids, 27c.

Cream.—No. 1 (off truck), 27c; Special, 28c; No. 2, 24c.

Grain Quotations:

Fall wheat, 75c; oats, 37 to 42c; barley, 55 to 60c; rye, 55c; buckwheat, 55c.

Canada Packers quote:

Hogs, $11.50 plus transportation Sows, 4 to 4½c for No 2.

OBITUARY

MRS. SIMON WEST

CAMPBELLFORD, Jan. 18. — (ENS).—Funeral services for the late Elizabeth Dulmage, widow of Dr. Simon West were held on Sunday from the residence of her son-in-law, H. C. Bedford of Seymour Township. The late Mrs. West, who was in her 73rd year was predeceased by her husband less than a year ago. She was a member of St. Andrew's Presbyterian Church here and highly regarded in the community. Surviving her are two sons, Dr. Stewart West of Seymour, and Charles of Percy Township, and one daughter, Mrs. Harry C. Bedford also of Seymour.

The funeral service was conducted by Rev. B. Simpson Black, and interment was a Mount Pleasant Cemetery. The pall bearers were Messrs. Alvin Pollock, Jesse Locke, Charles McKelvie, David Bowen, David McCook, William Fraser and Stuart Anderson.

MILK AND FRUIT FOR AUSSIES

Australia's Defence Department has accepted an offer of temperance societies of Australia to provide canteens at military camps throughout the country with milk and fruit juice equipment without cost to the Government.

For 35 Years J. W. Byers Has Acted Secretary Of Knox Congregation

In spite of the intense cold a very representative group of Knox United Church congregation met to hold their annual meeting on Wednesday evening in the Sunday School room. A feeling of optimism and conviviality prevailed throughout the meeting as past achievements were reviewed and future plans were laid.

Rev. V. E. R. Zufelt presided as Moderator and J. W. Buyers was re-elected secretary, a position, it was pointed out, which Mr. Buyers had held on successive appointments since June, 1905.

The first report submitted was that of the Clerk of Session, Arthur Pitchford. This included a general review of the spiritual life of the church as evidenced in what had been done as well as a restatement of our loyalty to the Empire and the cause of spiritual liberty for the future. "We feel that progress has been made in all departments of our work," said Mr. Pitchford, "and to sum up, we feel there is a real spirit of harmony among our workers." The statistical report of the Session revealed that 20 members have joined the church on profession of faith, 19 by certificate, and one on reinstatement, a total of 40, while 7 had been removed by death and 7 by transfer, thereby showing a gain of 26 members and a total membership of 460. The minister had officiated at 22 baptisms, 18 weddings, and 14 funerals. The list of deceased members was read, and the meeting stood for a moment in respectful memory. Ernest Benson reported a balance of $5.00 in the Session fund.

Particularly gratifying were the reports of the various missionary organizations, practically every one of which met its allocation this year. Mrs. Long, secretary, and Mrs. English, treasurer, reported a very active year for the Women's Missionary Auxiliary. Besides raising $161.70 sent to the Presbyterial secretary, these ladies had sent away a bale valued at $54.00 in goods and supplied other organizations with helps of various kinds. Miss Mary Morton reported intensive activity on the part of the Helen Roger Auxiliary which exceeded its allocation of $175.00, having sent in $185.32. Miss Marjorie Lewis reported that the Frances Watt Mission Circle had reached its allocation of $50.00, sent a bale to Western Canada valued at $6.15, and won the "Efficiency Banner" of the Presbyterial. Nor was the Mission Band to be outdone for they also secured special Presbyterial recognition, met their allocation of $20, and provided generously to the needy. This report was submitted by Miss Inez Barrer, Mission Band leader. Miss Jean Trotter, treasurer of the C.G.I.T. group (affiliated with the W.M.S.) reported that their group had raised $27.61 during the year, and besides aiding in many local ways had sent $7.00 to missions. The report of Alexander Gillies missionary treasurer of the church, was warmly received when he disclosed that the allocation had been more than reached—the amount subscribed being $707.00.

Harold Murduff reported increased membership and missionary activity in the Sunday School—a total of 340 teachers and officers, with $263 contributed to local purposes and $88.00 to missions.

The choir report submitted by Miss Helen Ward showed a year of loyal and devoted service. In appreciation for these efforts the Board of Management and Session were authorized to tender a banquet in honor of the choir. William Potter, organist and choirmaster, warmly accepted this motion of appreciation.

Mrs. W. R. Wedlock tendered such a commendable report for the new ladies' bowling club that it was suggested that Alderman McCannan, treasurer of the men's bowling club should confer with them in the matter of finance. The ladies had an income of $35.85 with expenses of 35c, while the men's income was $55.01 with an expenditure of $32.72.

Marjorie Lewis reported for the Y.P.U. both a growing interest in the spiritual welfare of the church and satisfactory progress in attaining the objective of $75 for mission and local support. Miss Betty Allen reported that the tennis club was about to go under Y.P.U. management with a balance of $11.89.

Mrs. Joseph Lancashire gave a secretarial report of the Women's Association showing a year of increased activities and widened interest. The treasurer's report, submitted by Mrs. M. J. Laing bore this out. The association has taken in over $1,100 during the year and has a balance of $134.45 on hand. This fine accomplishment was acknowledged by a standing vote of appreciation by the men.

J. W. Buyers, secretary of the Managers, reported good progress made by that organization, the main accomplishment having been the redecoration of the Lecture Hall. The church treasurer's report was then submitted by Howard Clegg. The income for the year amounted to $4,545.88, thus enabling the Management Board to show a balance of $119.71 at the end of the year.

The following were elected to office for new terms: Messrs. McCannan, Davis, Lockie, Ralston, Hall, Garside, Wedlock, Thompson, and Darling to the Management Board; A. Gillies, mission treasurer; Mrs. H. Fry and Mrs. H. Baptie, representative to the Anson House Board; H. McCannan and J. Allen, representatives to the Y.M.C.A.; and A. Pitchford and A. Whyte as auditors. The representative to the Hospital Board is to be appointed by the Managers at their first meeting of the year.

Before the meeting was closed a motion of appreciation and high praise was moved to the minister [illegible] the church by A. Pitchford. Th[illegible] was heartily seconded by J. W. Buyers, and the motion was unanimously adopted. J. F. Morrison putting the question.

War Bulletins

Received By Examiner Over Canadian Press Leased Wire

MELBOURNE— (CP Reuters) — The Australian war cabinet today approved delivery to Great Britain of arms and munitions to the value of £2,750,000 $(12,237,000).

It also approved a supplementary expenditure of £500,000 for the manufacure of new guns.

Negotiations are going forward with a view to the delivery of other models of arms and new munitions to Great Britain.

LONDON—(CP Cable) — The Air Ministry today announced the de[illegible] of Pilot Officer John Archiba[illegible] Littlewood of Calgary in an aircraft accident in the United Kingdom on January 16.

LONDON— (CP) — Sir Charles Barrie, National Liberal member of parliament for Southampton, announced today he is ready to resign his seat to make a place in the House of Commons for Sir John Reith, new minister of information, provided the National Liberal Committee approves.

BERLIN—(AP) — The German High Command's morning communique today said:

"In the West no special events.

"The air force besides conducting border patrol flights, carried out reconnaissance flights over the Scottish coast."

Fights as Private.

LONDON—(CP Cable) — The [illegible] year-old Earl of Rosslyn wore battle dress of a private in the militia when he took the oath in the House of Lords yesterday. Lord Rossly succeeded his grandfather, the fifth earl, to the title last August.

OTTAWA—(CP) — Reports were circulated here today that Bennett J. Roberts of Ottawa, member of the National Harbors Board, is soon to be appointed financial controller of the Empire Air Training scheme. Mr. Roberts was formerly assistant deputy minister of finance.

LONDON—(CP) — Reuters news agency reported today that the 803-ton Danish steamship Olga was wrecked on the rocks of southern Norway near the Orungen lighthouse. The crew of 18 reached Arendal four hours after the ship went aground.

OSLO, Norway—(AP) — Official military training of volunteers will begin shortly under Crown Prince Alav, it was announced today. [illegible] training will be supplementary [illegible] Norway's system of compulsory military service.

CHALONS-SUR-MARNE, France —(AP)— Wilhelm Zaalberg Van Zelst, 26-year-old Netherlander, was executed by a firing squad at dawn today for espionage.

Poles Carry Coals.

BERLIN—(AP)— Polish war prisoners carry coal to cold Berliners. One thousand Poles in a camp on the outskirts of the capital have been put to work to relieve the coal shortage which has accompanied zero weather. Officials said lack of transportation facilities caused a shortage.

LONDON—(CP) — The crew of the 5,494-ton British vessel Cairnross, landed at a southwest port today, reported their ship sank within an hour after striking a mine [illegible] night off the English west coa[illegible] There were 48 in the crew; all were saved.

BERLIN—(AP)— Zamek Castle, once a focal point of life in Warsaw, formerly the royal and later the presidential residence, has fallen victim to a combination of bombardments and frost, the German news Agency reported today.

It said the castle had been damaged by shells during the Polish campaign and the frost of the present severe winter has resulted in progressive disintegration of the walls.

Zamek, built in the 14th century by the Dukes of Mazovia, contained a famous throne room, a marble ballroom, halls in which the Polish parliament once met, and formerly contained many art treasures.

SPEAK 15 TONGUES

PARIS—(CP). — French wireless stations are now broadcasting official news bulletins in 15 la[illegible] guages. The two latest additi[illegible] are Turkish and Greek.

Are you NERVOUS Irritable, Easily Upset?

Try Fellows' Syrup — its Double Tonic Action helps restore healthful vitality — regulates nerve centres.

THE Double Tonic Action of Fellows' Syrup helps to restore your energy and vitality and, at the same time, supplies calcium and other minerals which help to regulate the excitability of nerve centres. Built up by Fellows', your whole nervous system benefits, your disposition improves, you feel stronger and more energetic.

Help bring back your "pep" and good spirits. Get a bottle of Fellows' Compound Syrup of Hypophosphites from your druggist today. Accept no substitute—insist on the genuine Fellows'.

FELLOWS' SYRUP

The ORIGINAL Syrup of Hypophosphites—A Family Tonic Since 1864

Problems Of War Bring New Jobs To Busy Capital

OTTAWA, Jan. 17—(CP).—Creation of a dozen new public service bodies to handle war problems and the vastly increased activity of the defence department have filled practically all available office space in Ottawa and a new, temporary office building being rushed to completion will not prove sufficient to meet the demand for quarters.

This is the most striking transformation the war has wrought in the capital, apart from the presence of so many uniforms representative of all arms of the service.

While there has been a sharp jump in the numbers of those working for the government in civilian occupations, only about 30 per cent of those engaged on special wartime tasks are newcomers. The remainder have been drafted from the permanent civil service.

Even the fact that 30 per cent of the personnel of newly-created public service bodies are newcomers will not bring a corresponding increase to the monthly payroll in Ottawa. It is estimated that more than 100 occupying high positions in the various war effort agencies are "dollar-a-year-men" who are either giving their services free or are being paid by the corporations with which they were associated before the war.

While there is much midnight oil burned in the offices on Parliament Hill, particularly in the east block which houses the offices of the Prime Minister, external affairs department, and finance department, there is little outward evidence of extraordinary activity.

Touring Curtailed

For years the Hill has been the most popular attraction for tourists from early spring to late fall. At the height of the season as many as 10,000 people have been shown through each day in the centre block which contains the peace tower, the memorial shrine, the senate and commons chambers of offices of the members.

On that foggy morning of September 3, when Great Britain declared war, lettered placards were hung quickly on all entrances to the centre block forbidding admission to any except those on duty. This ban has been maintained rigidly and it put an end to the heaviest influx of visitors in the history of the building.

Even with the season so curtailed 1939 brought 153,000 visitors to the centre block as compared with 140,000 for all of 1938. Admission to all public buildings has been restricted since the outbreak of war. This precaution reflected the apprehension of officials who remember the mysterious fire which destroyed the original parliament building with the loss of several lives early in 1916 during the First Great War.

Ottawa will probably notice war conditions most during the winter because of the curtailment of social activities which distinguish life in the capital. The Drawing Room, most brilliant event of the season, has been cancelled and most organizations have decided their annual dances and receptions should be dropped during the war.

$60,000 Blaze

MONCTON, N.B., Jan. 18—(CP).—Damage estimated at $60,000 was caused last night by fire that destroyed two buildings and damaged a third on the lower section of Main street here.

Leads Relief Unit

Miss Anne Morgan, sister of Financier J. P. Morgan, is pictured in the uniform of the "American Friends of France," an organization of which she is president. She arrived in New York from France Jan. 12, to start fund-raising lecture tour in behalf of her organization. The "Friends" aim is to relieve distress among 1,500,000 French non-combatants who have been forced to abandon their homes in danger zones near the fighting lines.

Tommies' Cooks On Handout Parade

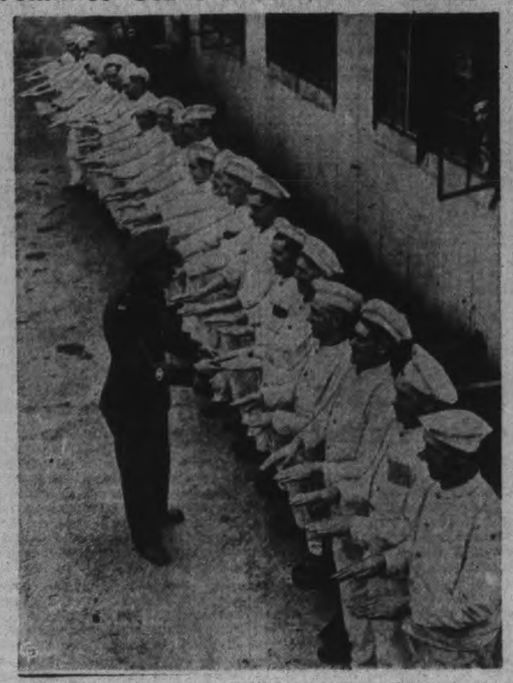

Student cooks of the British army are shown having their hands inspected before they are permitted to touch victuals that will feed the troops.

Tobacco Surplus Proves Big Worry

SIMCOE, Ont., Jan. 18.—(CP)—Southwestern Ontario tobacco men watched Ottawa today for developments in conditions arising from the surplus of the 1939 flue-cured crop.

Wilson H. Mills, Liberal member of Parliament for Elgin, left St. Thomas last night to confer with Hon. J. G. Gardiner, Dominion Minister of Agriculture, and was joined en route by leaders of a group organized by J. E. Carter of Guelph and William Sutch of Tillsonburg, who seek new marketing methods.

In a series of meetings through the tobacco belt, Carter and Sutch have urged that a separate grower's organization be set up to present their problems to the governments. They have asserted that grower representatives on the Ontario flue-cured Tobacco Marketing Board have not always been in complete sympathy with the producers' attitude.

At the same time Prof. Archie Leitch, chairman of the Ontario Flue-Cured Tobacco Marketing Association, told the Norfolk county Chamber of Commerce at a banquet meeting last night that the war and three big producing years had been responsible for this year's crop surplus.

CONSCRIPTION'S BOON

CAMBRIDGE, England—(CP). — Levelling of social distinctions is seen as a result of conscription by Professor Ernest Barker of Cambridge University. "It will be a measure of the first importance in the development of youth," he says.

War is booming Luxemburg's iron and steel industry.

Millbrook Horticultural Society Names Mrs. J. Sutton, President

MILLBROOK, Jan. 18—(ENS).—The Millbrook Horticultural Society met for its annual meeting in the Town Hall on Monday at 8 p.m., the retiring president, Mrs. W. C. Thorndyke, occupyin gthe chair.

The retiring secretary-treasurer, Mrs. G. F. Harrington, gave the financial report, showing total receipts of $181.62; expended for plants and seeds, $130.20; balance in bank, $59.09. Thirty maples had been planted on the streets during the year, a competition conducted for beautifying of school grounds in rural sections, a large blue spruce planted to commemorate the royal visit, and premiums given each member of a rose and a flowering shrub. A junior team had been entered at the annual district flower show at Woodville, and the district convention had been entertained at Millbrook.

Fees were paid for 1940, tand afterward the election of officers was held, the slate for the current year being: President, Miss Josie Sutton; vice-president, Mr. P. I. Bentley and Mrs. P. Stinson; secretary-treasurer, Mrs. E. J. Powell; directors elected for a two year term: Mrs. W. C. Thorndyke, Mrs. T. A. Campbell, Mrs. G. F. Harrington, Mr. Reid, and Mr. H. A. Kerr. Directors remaining on the board for one more year of office were: Mrs. J. M. Armstrong, Mrs. J. H. McKnight, Mrs. Ross Edmunds, Miss M. E. Needham and Mr. T. W. McCamus.

Messrs. P. Stinson and D. R. Flower were elected auditors for 1940, and Mrs. Thorndyke and Mrs. Stinson appointed delegates to the annual convention in February. On March 29, "Dick the Gardener," will be here to give a public lecture, and the affiliation fee of $1.90 was ordered paid.

The meeting concluded after a general discussion of "ways and means of improving our Society."

Young People's Union.

The missionary committee, Miss Phyllis Kidd, convener, took charge of the Young People's Union on Monday evening. "Health Missions in India" being the topic taken up.

Della Mae Sisco read the lesson, the leader gave a talk, and Jean Burnham closed this period with prayer, after which the study book, divided into five varts, was taken up by the following: Lola Gardiner, Dorothy Sisco, Jean Fisher, Mary Dawson and Leitha Edworthy.

Announcement was made that the local society will take part in the second round of the Presbytery's debating series at Bensfort on January 24, Earl Edworthy and Eleanor Bigelow being representatives.

The meeting closed with a pleasant recreational period under Earl Edworthy, convener.

Double Your Money Back if not the best you've tasted! Accept this friendly challenge, and try LIBBY'S "Gentle Press" TOMATO JUICE. You can't lose, for LIBBY'S promise to pay you "Double Your Money Back" unless you agree that LIBBY'S "Gentle Press" is the best TOMATO JUICE you've tasted. Why are we so confident that you will prefer LIBBY'S?

Because LIBBY'S TOMATO JUICE is produced by the patented "Gentle Press" method—a process exclusively LIBBY'S. This patented LIBBY process retains all the garden-fresh flavour of vine-ripened tomatoes—unspoiled by any bitterness. The difference in flavour is difficult to describe in words—but this "taste test" does tell an emphatic story of superior flavour. But try LIBBY'S, and decide for yourself.

A regular glass of LIBBY'S "Gentle Press" TOMATO JUICE daily is a health habit worth cultivating, for LIBBY'S TOMATO JUICE is a "protective food". It is an ideal source of Vitamin C—which, if it is lacking in our diet, affects the health of our gums and teeth and in extreme cases causes scurvy. In addition, LIBBY'S "Gentle Press" TOMATO JUICE is a good source of Vitamin B, lack of which may lead to various nervous disturbances, impaired nutrition and resulting fatigue. "Gentle Press" Tomato Juice is also as valuable a source of iron as spinach. In fact, your doctor will tell you LIBBY'S "Gentle Press" TOMATO JUICE is one of the most healthful of drinks—particularly essential to the diet of both children and adults.

Order a half dozen tins from your grocer.

Double your Money Back offer

Should you not agree that LIBBY'S "Gentle Press" TOMATO JUICE is the best you have tasted, LIBBY will pay you double your money back. Just print your name and address on the back of the label, and mail it to Libby, McNeill & Libby of Canada, Limited, Chatham, Ontario.

Try LIBBY'S "Gentle Press" TOMATO SOUP and LIBBY'S "Gentle Press" TOMATO CATCHUP, as well. Compare them with any other tomato soup and catchup, and again—if you don't agree that LIBBY'S is best—DOUBLE YOUR MONEY BACK!

MADE IN CANADA BY TP140B

LIBBY, McNEILL & LIBBY OF CANADA, LIMITED, CHATHAM, ONTARIO

School Report

S.S. No. 6 SMITH

January tests.

A—75% to 100%.
B—66% to 74%.
C—66% to 65%.
D—50% to 59%.

Grade VIII—Dorothy Forsyth, B.

Grade VII Verna Northey, B; Wesley Lee, B; Gordon Lee, B; Mary Rosborough, C; Melvin Northey, D.

Grade VI—Doreen Hawthorne, B; Odely Forsyth, C; Stewart Rosborough, D.

Grade V—Peggy Holmes, B; Fay Crawford, D.

Grade IV—Gordon Rosborough, A; Norman Edwards, B; Elwpen Boyce, B; Geordie Forsyth, C.

Grade III—Harlyn Coons, A; Ruth Boyce, A; Mellville Crawford, C; Morris Forsyth, C.

Grade II—Royden Redpath.

Grade I—Hubert Knox, Jean Lee, Ray Redpath, Reginal Northey.

Spelling prizes—Dorothy Forsyth, Mary Rosborough, Wesley Lee, Peggy Holmes, Harlyn Coons.

Dorothy M. Clysdale, teacher.

FRY'S COCOA
is better Cocoa

DO YOU EVER DO THINGS LIKE THIS?

—**TAKE** a round trip ride down town to buy items for a few cents less than the store close by?
—**WALK** several blocks to buy sweets for 2c less?
—**SPEND** several hours bargain hunting for food stuffs to save 25c?
—**DRIVE** many miles to buy eggs for a few cents less?

Come on now, 'fess up! We all do, and in so doing exhibit one of the clearest examples of false economy. In many cases we spent MORE in actual cash, time and shoe leather than the few cents we apparently save.

Let your saving SENSE add dollars for you this year by phoning one of Mason's Grocery Stores for REAL values in GOOD food—sensible saving of time, effort and money through Mason's service to you.

Check these Items For Examples of Mason's Food Values!

Borden's, St. Charles, or Canada First
EVAP. MILK - - - 2 Tall Cans 15c
See the Premiums to be had with St. Charles wrappers

POPPING CORN - - 2 Pkgs. 15c
Lucky draw with each purchase, for all-metal pop corn popper

Emfo Brand—Choice Quality
TOMATO JUICE - - 2 20-oz. Tins 15c

Ivory Quality
BREAD FLOUR - - - 98-lb. Bag 2.69

Swift's PURE LARD
Jewel SHORTENING Both For **23c**

Australian Choice Quality
PEACHES 2 tins 25c

Echo
Yellow NAPTHA SOAP 3 cakes 14c

NEILSON'S COCOA - - ½-lb. Tin 19c

COOKING FIGS In Heavy Syrup **lb. 10c**

There is no finer Tea to drink than Our Own
Crescent Brand TEA - at 55c lb.

FRESH FISH
HANDLED UNDER SANITARY EQUIPMENT

CHICKEN HALIBUT, sliced, lb. . . 25¢
Fresh FILLETS OF HADDOCK . . . . . lb. 17¢
Choice Red SALMON, sliced 18¢; piece, lb. 16¢
FILLETS OF HADDOCK . . . . lb. 17¢

FRESH FRUITS and VEGETABLES

YOUNG, FRESH CARROTS or BEETS . . . . . 2 bunches 15¢
GRAPEFRUIT—CALIFORNIA MARSH SEEDLESS . . . . . 5 for 19¢
ORANGES—CALIFORNIA SEEDLESS, JUICY . . . . . doz. 17¢
GREENING APPLES, GOOD COOKERS . . . . . pk. 19¢

Red Brand BEEF NOTHING FINER

You serve your family the best when you serve Red Brand Quality Meats—Better nourishment and health.

BLADE ROAST lb. 20c
From Young, Tender Red Brand Beef
PLATE RIB - - lb. 15c
For Boiling — Finer Flavor
FRESH MEATY
NECK BONES - lb. 5c
FRESH JELLIED
HEADCHEESE - lb. 17c

ONIONS MAKE YOUR NOSTRILS QUIVER
THEY'RE ELEGANT WITH TENDER LIVER

FRESH CUT
PORK LIVER - - lb. 15c
(NOTE—1 Delicious, big Spanish Onion with each purchase of Pork Liver)

PHONE—FREE DELIVERY
STORE ADDRESSES AND PHONE NUMBERS:

429 George St.	Phone 3597	Reid Street	Phone 5825
241 Rubidge St.	Phone 5526	95 Hunter St. E.	Phone 4695
682 George St. N.	Phone 6223	354 Charlotte St.	Phone 4663

E. E. MASON EST. 1878
Mason's GROCERY STORES

The Examiner

The Peterborough Examiner, published each evening by Peterborough Examiner, Limited. Office Hunter and Water Streets, Peterborough, Ont.
Subscription Rates: 15c per week in City of Peterborough delivered by carrier; $6.00 per year by mail to outside points.
Members Canadian Press; Audit Bureau of Circulation; Canadian Daily Newspaper Association; Empire Press Union; Ontario Provincial Dailies Association.
W. RUPERT DAVIES, President; H. L. GARNER General Manager; A. R. KENNEDY, Managing Editor.

TELEPHONE 4641.
Private Branch Exchange to All Departments.

THURSDAY, JANUARY 18, 1940.

Do It Right Away

There has been much in the press about the Canadian-British bacon deal by which Canada has agreed to supply 4,480,000 pounds of bacon per week and Britain has agreed to take up to 5,560,000 pounds per week, but the Ontario Government knew nothing of it officially. The Provincial Department of Agriculture was never notified of what was taking place. That was the plain statement of Hon. P. M. Dewan, Minister of Agriculture, when the Legislature's Committee on Agriculture was in session.

Mr. Dewan said the packers knew all about it, and he could see no reason why the producers should not be in a similar position. Certainly it would be necessary to confer with the packers if their plants were going to handle the increased production, but there can be no increased production to go to the packing plants until the increase comes from the producers.

We are not at all partial to that word "co-operation," probably because it has been used so many times where it means little or nothing, but in the absence of anything better it can be made to do service once more. If there is going to be a great national effort then it would be the part of wisdom and common sense for Ottawa to touch into action every known agency which might have anything to do with the matter.

Ontario is the greatest bacon-producing province in our Dominion, and Ontario has a close-knit organization covering the province through its Department of Agriculture. It has facilities in existence for reaching right out to the farms which the Dominion Department of Agriculture does not possess. In fact it is difficult to think of any department which has the machinery in existence for a close tie-up with the farmers which would equal that of the Provincial Department of Agriculture.

And yet Mr. Dewan says he had to get his information from the newspapers or dig it up as best he could. And that is not right. The best way to get the maximum amount of effort from a man or a department is to call the responsible man in and tell him what is going on and ask him to help in getting it done. Give him something to do; make him feel he is in the midst of things rather than on the outside. And Ottawa, hearing the statement of Mr. Dewan, should not be too much concerned about explanations. The thing to do is set the matter right by at once asking Mr. Dewan to sit in and use his well-organized department to secure a great deal more bacon than is presently in sight.

So This Is Russia!

There was a time when men went forth to fight their battles. There was not in existence then the means for inflicting damage on people and properties some distance from the scene of conflict. Those who went to battle were the ones in danger, and those who remained home were comparatively safe.

Today it is different. It has been 51 below zero in Finland and Russian planes come over to bomb Finland. Yesterday it was the small village of Ekenas, a place where there are 700 homes and no military equipment, and few men of fighting age. Most of the folk there are women and children and men advanced in years.

That is what we have today in warfare. The Russians bombed the place until fully one-half the homes were destroyed. How many were killed we do not know.

But the women and children who managed to escape death from the air would be forced out into weather so cold that we have nothing to compare with it. Likely their supplies of food would be destroyed. Their supply of winter clothing would be destroyed with their homes. They would be forced to seek shelter where they could while the Russian bombers would wing their way home and report the success of their operation.

So war today is not a case of men going forth to battle. It has degenerated to a state where a nation considers it proper to attack and bomb women, children and old men in their village homes where they are unprotected and where they have no means of fighting back or escaping. Defenceless people must be killed because they are residing in the land of the enemy.

And that program of slaughter is being engineered and carried out by Russia.

And Russia is the land to which our Communists in this country used to point as the place where there was some superior form of government, one which considered the mass of the people rather than the favored few.

And Russia is the place which used to inspire the movement which would sprawl its form of government over the world, and we had people in our own land who were silly enough to sing something about the Red Flag. The Red Flag—dipped today in the blood of women, children and old men in the villages of Finland!

Better Forget It

The bill which would force Ontario municipalities to have a two-year term for councils has been laid aside for a year. Hon. Mr. Cross explained that the bill was optional, and any municipality desiring to vote itself out of the scope of its operations was at liberty to do so. And that is not entirely consistent with the general theme which was to save municipalities money by having fewer elections.

The reason for scrapping the idea was explained this way: It is the duty of a government to lead public opinion, not divide it. And as explanations go that is probably as good as any other.

The truth would be that those responsible for the introduction of this needless measure in the first place had become convinced that the people of the province wanted nothing to do with it.

Assurance is given the thing will return a year hence, but it will be no more welcome then than now, and now it is not welcome at all.

If the Premier and his colleagues want to know the truth it is simply this: The people of the province are certain they have a sufficiency of laws now. We are somewhat cluttered up with them, and want no more. Certainly the people do not want to see the Legislature making more powers for itself because the Legislature already has all the power required, and at times it appears to have too much.

Higher Farm Prices

Robert Gardiner is president of the United Farmers of Alberta and at the annual meeting in Edmonton he had opportunity to make the presidential address. He selected a topic which has been before farmers a long time—better prices. Mr. Gardiner turned toward the Federal Government and insisted the matter should be arranged there. It had been possible to so arrange matters that there was preferred treatment for manufacturers, and the same thing should be done for farmers, although the average farmer does not care much for the preferred treatment of the manufacturer—otherwise known as a tariff.

Mr. Gardiner says an agricultural board should first ascertain the cost of producing farm produce, and the next step would be to set minimum prices which would have to be paid for such produce. There is hardly room for argument on such a thing being desirable.

A number of Ontario farmers will recall readily enough when there was a a movement in this province for bookkeeping on the farms, and the idea was sound as could be. There are a number who have continued the plan.

But the farmer could do little with his information after he had secured it. Undoubtedly the farmers in Alberta would be interested in wheat. The farmer finds his costs of production, or the proposed agricultural board would do it for him. To his cost price he would be entitled to add something for profit. He would then know what his selling price should be, and the government might even pass a regulation saying it should be $1.08 per bushel.

So far everything has been fine. But when the serious business of selling takes place the world market might say the price being paid for wheat was 84 cents. Then what? The world buyers invade the 84-cents market and there they make their purchases. The fact that the proper price as revealed by investigation in Canada is $1.08 per bushel means nothing at all so long as there is plenty of 84-cents-per-bushel wheat in sight.

We have to remember that there is a new wheat crop coming in on world markets almost every month of the year, and also that the great bulk of our wheat production has to be exported. That is why we would have preferred seeing Mr. Gardiner extend his proposal to the point of showing how it could be made to work. It would be the rebirth of our agricultural lands if the plan could be made to work, but how to so plan that we could successfully ignore world prices is the point past which we cannot see.

One Health Service

The rapid development of health programs in the public schools of Ontario within the past few years has created widespread interest among all municipal governing bodies and members of the medical profession. This interest has resulted in a still greater co-ordination of the health services in towns and cities.

Peterborough in 1933 took the first step in uniting its health services under one head when Dr. Murray Fraser was appointed full time Medical Officer of Health. Since then under the guidance of Dr. Fraser and the Board of Health progress has been made in the building up of a strong organization. However there still stood on the outside the Board of Education who keep watch over the health of more than 4,000 children in the city's schools.

Dr. A. W. McPherson served long and well as school doctor and the Board wished to make no change or interrupt the service which was being rendered. However with the death of Dr. McPherson the opportunity was presented to finally close this gap in the co-ordinating of the health services in Peterborough. But before anything could be done Dr. Fraser enlisted and a temporary M.O.H. was appointed to carry on for a month.

Municipal bodies never do move very fast and the 1939 Board of Health proved no exception. A fully qualified M.O.H. was not available in Peterborough, hence the Board advertised, receiving four applications, and later advertised again. In the meantime a committee of the School Board met the city's organization and as a result co-ordination was decided upon as advisable with the possibility of a school doctor working under the M.O.H. While waiting for the Board of Health to recommend an appointment an epidemic broke out in some of the schools and the Board of Education felt it could wait no longer and appointed a part time school doctor.

Nothing has been done in the past six weeks towards the filling of this vacancy and it is unlikely anything will be done until spring. However the Examiner believes that even with our nation at war it is no time to let down on the health services in Peterborough and that a fully qualified M.O.H. should be appointed who will further carry on the work of Dr. Murray Fraser. Then the Board of Education could be called in and either the new man take over the school doctor's job or the school doctor and nursing service come directly under the M.O.H.

But should the two offices be united many more difficulties are added. Primarily a school physician and a M.O.H. were interested only in problems of contagion but to this in the case of the school doctor has been added many more problems of equal importance such as physical defects of the children, school sanitation, ventilation, lighting, exercise, rest, fatigue, posture, immunization against disease and abnormal behavior. The school doctor's job today is really a big job.

NOTE AND COMMENT

Twins were born to Mr. and Mrs. J. Goertz, of Mountain Lake, Minn., and there were 12 children in that family before The stork has long legs and a long bill but he is short on brains.

Joe Williamson has been choir leader at Sing Sing prison for five years. Now and then Joe had a little trouble as singers were a few bars behind as well as behind a few bars.

Complaint in Britain is that the British Broadcasting Corporation keeps on repeating the same news over and over, and in the noon broadcast in our country it is not unusual to hear a resume of what has been on the night wire.

Miami is offering $15,000 prizes for those who catch the best of 29 kinds of fish. Florida is a splendid place for the tourist who wants to have his picture taken with a great fish or toying with an alligator because at places where they will take your picture all such material is there stuffed and waiting.

ZERO

(By A.H.E.)

¶ The hat that I wear every day, allows my flapping ears to play, they flutter in the breeze; and often when the strong winds blow, my hat will lift and off 'twill go, then I begin to sneeze.

¶ My gloves are neat as they can be, I think they look quite well on me, nor are they very old; but when I try to hold my ears, and from my eyes shove out the tears, my fingers all get cold.

¶ The weather man is right I know, when he says twenty down below, I walk forth unafraid; I find it different right away, than when I travelled on the day, 'twas eighty in the shade.

¶ But foolish pride's as hard as stone, forbids that I should turn back home, and get my fuzzy cap; I must walk bravely down the street, while zero waves upon me creep, and feel my big ears flap.

¶ But when next day there is no change, I roast beside the kitchen range, before I start down town; my fuzzy cap blots out my ears, of freezing them I have no fears, they're nicely bedded down.

¶ And my nice gloves I lay away, to wait until a milder day, my socks of wool are made; 'tis then I walk with fearless stride, I've chucked away my foolish pride—and I'm no more afraid.

Could Never Make Peace With Goering

(Kingston Whig-Standard)

TWICE SINCE the outbreak of war there have been strong propaganda campaigns to work up world enthusiasm for a peace settlement on the basis of the retirement of Hitler in favor of Goering. The Allies have many times pointed out that they cannot consider the discussion of peace with Germany until the Government of that country can be trusted not only to abandon its ruthlessly aggression policies, but to carry out its obligations. Almost instinctively, so it would seem on the surface, the public in all countries has thought of Hermann Goering as the only figure among the heads of the Third Reich which would lead the Nazis to international respectability.

✧ ✧ ✧

Goering is the "moderate" among the Nazis. He is fat and rather childishly foolish about uniforms and display. He is the only Nazi who has ever been seen with a cheerful, open-looking smile on his face. He is less of a fanatic and ranter than his colleagues. He is probably the only one of the three or four major figures of the regime who now has the personal courage to risk his skin in battle if it should be necessary to do so, yet he talks less about war than the other.

Such seems to be about the picture in the minds of those who think that a safe peace could be made if Goering were only in the place of Adolf Hitler. It would be difficult to imagine a more dangerous illusion.

✧ ✧ ✧

To get a true picture of the real Goering, one has to go to the actual record of the individual achievements of the several Nazi leaders and compare them. In the picture of him that thousands have in mind, most of it built up through years of clever propaganda, only three or four things are true. He does love to eat; he is fat; he does love display; and he is the only really happy member of the Nazi regime. He is thoroughly happy because its qualities, which shock the civilized world and probably bring twinges of conscience to Hitler and others, suit Goering perfectly. Without Goering there possibly never would have been a Nazi regime. He is the man who translated into action the weird and savage visions of the group of thwarted and misanthropic mystics, fanatics and sadists who are his colleagues. His appointment within the last few days as "dictator" of Germany's economy for the duration of the war is the most serious news from the Allied point of view to come out of Germany in some considerable time. In his latest job, it can be taken for granted that Goering will get results which will combat the effectiveness of the Allied blockade to a great extent. Goering is the one Nazi who does get results by strong, ruthless, decisive action. Here are items from his record:

✧ ✧ ✧

His eduaction from the age of 10 was military. He attended the cadet school at Karlsruhe and the Lichterfelde Military Academy. In the last year he began as an infantry lieutenant, learned flying, shot down more than a score of Allied planes, received the Iron Cross, and finally the highest decoration of the old Germany for valor, the Pour le Merite. After von Richthofen's death, he was appointed to the most spectacular position in German war-time aviation, that of commander of the famous "Air Circus" which Richthofen developed. Years before the name of Hitler was known to two dozen people in Germany, Goering and his old colleagues of the Richthofen squadron had vowed to "liberate" Germany. He eventually meets Hitler, joins the Nazis and secures for them the cooperation and support of certain German financial and industrial groups, as well as sections of the army. In the Beer Hall Putsch of 1923, it is Goering who stands up to the police and is wounded while Hitler escapes by ducking to the pavement. He is for a while an exile in Sweden, takes to dope, and is one of the few people who have had sufficient determination to be cured of the habit. He is one of the first Nazis to be elected to the Reichstag.

✧ ✧ ✧

When the Nazis finally came to power, Goering set himself the task of secretly making Germany supreme in the air. The diplomats who laughed at rumors of what he was doing behind the scenes by the exertion of almost super-human energy and driving power have since learned that they might have preserved the peace of the world if they had not underrated his abilities. Meanwhile, in the Nazi progress to power, at each stage, if the details of the record are examined carefully, it will be found that Goering was usually the man who provided or was somehow involved in the ruthless, decisive action which unscrupulously turned the scales in their favor. Almost the only thing that the world is popularly aware of in this connection is that a tunnel was discovered leading from Goering's house to the Reichstag at the time of the famous fire.

It was "Fat Hermann" who really organized the Gestapo and put it under the command of Himmler. It was Goering who went to Italy and personally conducted the preliminary negotiations for the Rome-Berlin Axis. It was Goering, more than Hitler, who was strongly opposed to Roehm and Gregor Strasser and the other original Nazis who were liquidated in the blood purge. And it was Goering who personally saw to it that executions were particularly numerous in the famous old military school at Lichterfelde which he had attended as a youth.

He is not a man with whom the Allies can ever safely consider making peace.

SOUP OR WHAT?

"What! No thick soup?"
"Sorry, sir, the chef's just sounded the 'all clear'."
—Humorist.

• How Nazis Forced Signature

A LEADING life insurance company has subscribed $7,500,000 to Canada's war loan.

Some there will be to think or say that this is an example of this loan being monopolized by "big interests," point to it as showing the "wealth" of insurance companies.

The reality, of course, is the precise opposite. The $7,500,000 subscribed by this insurance company doesn't belong to the company at all, claims Ottawa Journal, but to the hundreds of thousands of its policyholders. It is merely money held in trust, representing the savings of scores of thousands of small investors.

And what is true of the subscription of this particular insurance company will be true of the subscriptions of other insurance companies, of trust companies, of banks. The money they put into this war loan will be the money of all the rest of us; the savings of farmers and artisans and professional people; of estates and of public and private philanthropic and charitable institutions.

That is the way capitalism works. Practically all of the material improvements of our modern civilization, our municipal works, our schools and colleges, our power plants, our various institutions, are made possible for us because of the thrift of small investors united together in co-operative enterprises which loan collective resources to finance life's amenities and comforts — or for a purely national undertaking, such as the prosecution of this war.

Life insurance companies, trust companies, banks, large industrial corporations — they represent anything but the wealth of a few people. They tell the precisely opposite thing of the aggregate wealth of all the people. There are over 6,000,000 holders of life insurance policies in Canada, while the shares of our banks, our railways, and our big financial and industrial corporations are held by hundreds of thousands of our people, the majority of them just ordinarily well-to-do.

The too common notion about "concentration of wealth" is largely a myth. Actually, there are few great private fortunes in Canada today, and with the present tendency, under which taxation is being shifted more and more to the shoulders of those best able to bear it, there will be fewer in the future. The process, simply, is the old one of capitalism (which is merely a by-product of freedom) adjusting itself to changes and new needs.

• How Capitalism Does Its Work

A CLOSER study of the French Yellow-book strengthens one's first impressions that in M. Coulondre France had one of her greatest ambassadors. His dispatches from Berlin were admirable in every way—clear, concise, fully documented, and full of remarkable indications of judgment wherp the fundamental characteristics of the Nazis were concerned. One of the most moving and tragic dispatches of his is that of March 16 describing the meeting at which Hitler forced President Hacha to hand over Czecho-Slovakia.

Hacha and Chvalkovski were received by Hitler in the presence of Ribbentrop and Goering. Hitler brutally announced that there was no question of negotiations. The Czech statesmen were going to be informed of the decisions the German government had taken. No resistance would be tolerated.

For several hours Hacha and Chvalkovski pleaded against this violence and declared that they could not sign the document. If they did they would bring the curses of the whole nation upon themselves. With the energy of which he was still capable Hacha protested against the proposed protectorate and said that no white people had ever been reduced to such a status.

The German ministers were merciless. They literally chased Hacha and Chvalkovski around the table on which the documents were spread out, always pushing them towards them and squeezing pens into their hands. The Germans went on repeating that if the Czech ministers persevered in their refusal half of Prague would be destroyed in two hours by the German air forces — and that that would be only a beginning. Hundreds of bombers were waiting to receive the order at 6 a.m.

M. Hacha was in such a state of prostration that the doctors (who had been there from the beginning) had to keep him conscious with injections. At 4.30 a.m. the old man, more dead than alive, broke down and signed. On leaving the chancellery Chvalkovski said, "The Czech people will curse us, but we have preserved them from a terrible massacre."—Manchester Guardian.

• When Should An Officer Shoot?

A YOUTH having been fatally shot by a Toronto police officer while endeavoring to escape arrest, the statement is made that "It must be borne in mind that it was the duty of the officer to make the arrest, and that duty also required him to use whatever force was necessary to do so."

The circumstances of this particular police shooting ought to be and will be investigated on their own merits, but here is a rule laid down as being, apparently, of general application. And it is not a safe rule, claims the Toronto Star.

An officer, for example, sees a couple of lads snatch fruit from in front of a store and run. In their terror they do not halt when called upon, and they are swifter of foot than their pursuer. Does his duty of making an arrest require him then to use the only force that is immediately available to him, the force of a pistol shot? Obviously it does not. The Star is not suggesting that there is the least parallel between this and the most recent Toronto case. The point under discussion is the principle of using whatever force may be necessary in order to make an arrest. In a vast number of cases it is better to let the fleeing youth escape for the time being than to shoot.

TURNIP WAXING

WHEN some smart person thought of waxing turnips so that they would be sealed with all the natural juiciness, he started something that has grown into a large industry.

Mildmay has a waxing plant and since they have started, the freight business from that town has increased by leaps and bounds. Over 50 carloads have been shipped so far this Fall, and two carloads go out daily, some going as far as Texas. The freight on one of these cars to Texas is $400, so that when this is added on to the turnips and the middleman gets his share for handling, the lowly turnip becomes the caviar of vegetables.

Of course, down south they call turnips "rutabagas," a name unknown to our Oxford dictionary and if they call it that they deserve to pay more for it. Pass up and have another helping of turnips, the vegetable with the vitamins. — Wiarton Echo.

EASY ON SPENDING

WHAT is most wanted in this year's council is not so much ingenuity in the discovery of ways to spend money as more originality in devising ways to cut out expenditure. There must be a moratorium on things which would be "very nice" to make sure that at the end of the war the city will be able to have the things it must have. Perhaps some of our thoroughfares are not as commodious as they might be, but they have served their purpose so far and can continue to do so until we get out of the woods. As long as they are kept in repair, the improvement into thoroughfares de luxe can wait over for the present.—Toronto Telegram.

THEY ALL PAY

EVERYBODY is taxed now — and everybody knows he is taxed—if he does not know it, he must be blind and deaf—but there is no evidence of any keener interest in Dominion or provincial or municipal government than there was in the days of our fathers and grandfathers when there were no war taxes or income taxes or nuisance taxes.

Most of us show a certain mild interest in public affairs about election time and at other times we remain indifferent, even though we know our indifference is costing us money. There are so many things to think about besides taxes, and most of the other things are more pleasant. — Vancouver Province.

COMRADE STALIN

STALIN is not finding anything to brag about in his war against Finland. But he swept everything before him last week when he was a candidate for a seat in the Moscow city Soviet. All of the 2,972 electors in the district voted for him. The result was described as a brilliant victory. But it was not won over anybody as no opposition candidate was allowed to take the field, and there was great risk involved in failing to exercise one's franchise.—Edmonton Journal.

Hard To Believe How Time Flies

JANUARY 18

1910 John Carnegie, former member for West Peterborough in the legislature and prominent citizen dies in Guelph where he had gone for medical treatment.

City accepts the offer of Hon. J. R. Stratton of $11,000 for the Nicholls property on Simcoe street.

In his annual report Chief of Police Roszel states that there is no illicit sale of liquor in Peterborough.

H. R. H. Kenner is elected president of the Peterborough Canadian Club.

Annual report of Nicholls Hospital shows that 550 patients were treated there during the past year.

1920 It was 14 below zero here this morning with a strong wind blowing, making it one of the coldest days of the winter.

J. Guise Bagley, local barrister, pleads guilty to four charges of theft in police court today, totalling $4,000.

The Ashburnham Women's Patriotic League decides to subscribe $100 to the Armenian Fund.

Rev. J. E. Gibson preaches at the 18th anniversary of All Saints' Church.

The comedy "Friendly Enemies" is booked for an appearance at the Grand.

1930 Sidney Whatley is appointed returning officer for the riding of West Peterborough.

Potatoes were selling at $1.90 a bag and butter at 44 and 45 cents a pound here today.

John Westlake who was the mail carrier between Lake Catchecoma and Hall's Bridge for 20 years is dead.

Rev. Dr. Seager, Bishop of Ontario, pays a visit to St. John's Church.

St. John's junior O.H.A. team makes a clean sweep of its group winning at Lakefield 10 to 2.

IN WAR TIME

1915 Lieut.-Col. Preston the officer commanding the 39th Battalion visits the local detachment.

Wm. J. Kennedy, Jr., Montreal, estimates that it would cost $17,750 to supply an auxiliary pumping station for the water department.

Grocers meet to discuss the rise in the wholesale price of bread.

District committee of the I.O.O.F. under D.D.G.M. Thomas Sills installs the officers of Lakefield Lodge.

Peterborough intermediates defeat Whitby 4 goals to 1 at Whitby.

A Bible Message For Today . . . .

Then cometh Jesus from Galilee to Jordan unto John, to be baptized of him. But John forbad him, saying, I have need to be baptized of thee, and comest thou to me? And Jesus answering said unto him, Suffer it to be so now; for thus it becometh us to fulfil all righteousness. Then he suffered him.

And Jesus, when he was baptized, went up straightway out of the water: and lo, the heavens were opened unto him, and he saw the Spirit of God descending like a dove, and lighting upon him: and lo a voice from heaven, saying, This is my beloved Son, in whom I am well pleased.—Matt. iii, 13-17.

TIME TO GO HOME

I SPENT most of last week in a British minesweeper, seeing how the Navy tackles this unspectacular, though vital, job of work....

A few weeks ago, a ship in this flotilla had just finished a clearing sweep. She was the last ship in the line and the others were waiting for her to get her sweeps in. As the sweeps came in a mine was found to be foul in the kite. Every known manoeuvre to clear it was tried without success.

Finally, there was nothing for it but to cut the kite adrift. With the mine in it the kite ran down the sweep wire and hit the bottom where the mine exploded uncomfortably close to the ship. Not content with that, it touched off three other mines in quick succession which were apparently also foul in the sweep.

But the climax came when the captain was making up his mind whether or not to put about and recover his drifting float. Suddenly, without any warning, the float itself was blown up by a fifth mine. Whereupon, the senior officer of the flotilla solemnly signalled: "I think you'd better come home now."—Bernard Stubbs, in Listener, London.

BANKRUPT

One midnight, deep in starlight still,
I dreamed that I received this bill:
"To....In account with life:
Five thousand breathless dawns all new;
Five thousand flowers fresh in dew;
Five thousand sunsets wrapped in gold,
One million snowflakes served ice-cold;
Five quiet friends, one baby's love;
One white-mad sea with clouds above;
One hundred music-haunted dreams
Of moon-drenched roads and hurrying streams;
Of propheseying winds and trees;
Of silent stars and browsing bees;
One June night in a fragrant wood;
One heart that loved and understood."
I wondered, when I walked at day
How in God's name—I could pay.
—By Cortland W. Sayres.

7.15 To-night Over CBL
"Life Insurance and the War"
.. a radio network address by
EDWARD E. REID
Manging Director
The London Life Insurance Company
As this is the Company's 65th anniversary, the messages will be of particular interest to policyholders and the public.

Reformers Force 2nd Primary In Louisiana

NEW ORLEANS, Jan. 18—(AP)—Democratic primary election returns drifting in from county parishes today whittled down a substantial lead built up in New Orleans yesterday by Governor K. Long, seeking to continue in power the political dynasty founded by his brother, Huey.

It was indicated the combined vote of the four "reform" candidates would make a second primary necessary on Feb. 20. The 12-year old dictatorship never before has had to go into a runoff election.

In second place, well behind Long, was Sam Jones, a lawyer who was being challenged for the runoff position by State Senator James Noe former Long lieutenant who broke with the administration after Huey's death. James Morrison, Vincent Moseley, both lawyers, were fourth and fifth respectively.

The New Orleans vote, expected to favor Long because of the organization headed by Mayor Robert S. Maestri, was tabulated quickly but country precincts counted votes for local officials before the state ticket and returns came in slowly.

The statewide vote at 5 a.m. (6 a.m. EST) (500 of 1,703 precincts): Long 80,292, Jones 48,098, Noe 36,964, Morrison 3,799, Moseley 1,272.

Many disturbances marked balloting in New Orleans and numerous charges were made of vote fraud but the election, on the whole, was quiet. One stabbing was reported in the country.

Two Fine Addresses Given Hastings Y.P.S.

HASTINGS, Jan. 18.—(ENS). — The Young People's Society of Trinity church held their first meeting of the year on Monday evening, with the devotional period in charge of Mrs. J. E. Glover, who gave a talk on the Lord's Prayer.

The program was in charge of the citizenship conveners, Miss Helen Glover and Mr. Carman Metcalfe and included a reading on 'Citizenship' by Mrs. Iden Bonds, Jr.; a solo by Mrs. Everett Hess; topic by Mrs. Sine on "Having a Good Time," with dialogue parts taken by Mrs. E. Hess, Miss Margery Scriver, Miss Helen Glover and Miss Claudine Hoard.

Following the program a recreational period was conducted by Miss Glover.

A special feature in connection with next Monday's meeting will be an address by Robert Spence, of Lakefield, president of the Peterborough Presbytery Young People's Union, who will speak on the World's Youth Conference at Amsterdam. Special invitations are extended to the young people of the Anglican and Presbyterian societies to attend. Mr. Spence's address will be illuminated with slides.

On Monday, Jan. 29, the Norwood society will be present and a debate held between two speakers from Norwood, and Miss Helen Collins and Kitchener Smith of Trinity church.

Romantic Threesome

George Lowther and his bride, the former Eileen Herrick, of New York made a happy couple as they pose in front of their honeymoon cottage at North Conway, N.H., after their elopement marriage. An important member of the romantic party is Eileen's dog, Gypsy. It was on pretext of taking Gypsy for a walk that Eileen evaded her parents, Mr. and Mrs. Walter R. Herrick, who were determined the couple's wedding must be prevented.

Bishop Of Algoma

SAULT STE. MARIE, Ont., Jan. 18—(CP)—Dr. G. F. Kingston, Trinity College, Toronto, was this afternoon declared Bishop of Algoma by Right Rev. John G. Anderson, Bishop of Moosonee, presiding at the special session of the Synod for Algoma called to fill the vacancy in the Bishopric caused by the retirement of Very Rev. Rocksborough R. Smith.

Dr. Kingston's election was made certain on the fourth ballot when he secured from both clergy and lay delegates to the Synod the requisite two-thirds vote to ensure his elevation.

$100,000 World's Fair Quints Offer Refused By Red Cross

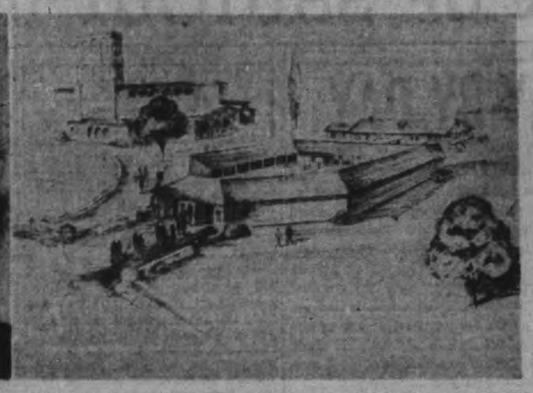

Officers of the Red Cross are reported to have refused an offer made by J. C. Holmes, vice-president of the New York World's Fair, LEFT, that the Dionne quintuplets be shown at the fair for the society's benefit. Mr. Holmes is said to have guaranteed the Red Cross $100,000 and a share from all proceeds of the showing, which, it was estimated, might amount to $500,000. A nursery, such as shown, RIGHT, would be built at the fair for the quints should the Red Cross reconsider the offer and accept it.

Germans Save Fuel With Bombers Run By Diesels

DETROIT, Jan. 18—(AP).—A description of 250-mile-an-hour German bombing planes equipped with Diesel heavy oil, instead of gasoline, engines was given the annual meeting of the Society of Automotive Engineers today by Paul H. Wilkinson, New York consulting engineer.

Not only do the engines use a fuel injection system which obviates the necessity for carburetors, Wilkinson said, but by equipping their airplanes with them the Reich makes a marked saving in fuel.

He estimated that 100 bi-motored German bombers use five tons of fuel less each hour than 100 similar machines equipped with regulation gasoline engines.

Heavily in favor of the Diesel engine, he emphasized, was the reduced fire hazard in the air.

The Diesels used for bombing planes in Germany, Wilkinson said, developed 1,000 horsepower. France is experimenting with aircraft Diesels of even greater horsepower. A 16-cylinder, water-cooled Clerget Diesel recently completed under government supervision is designed to develop "at least" 2,000 horsepower.

Noting that the United States War Department had ordered a number of engines of American design, known as the Guiberson Diesel, for use in tanks, Wilkinson's paper observed that the only aircraft Diesel development in the United States "about which it is permissible to give any details" is that by the National Advisory Committee for Aeronautics at Langley Field, Va.

Wilkinson characterized as "promising" the results obtained with a single-cylinder, air-cooled test engine at those laboratories.

The Adventures of ELSIE, THE BORDEN COW

Golden, mellow-mild Chateau is made with costly, well-aged cheese. You'll love it sliced, spread on sandwiches, or melted in cooked dishes.

Look for the Chateau family of fine cheeses at your favourite food store:

Chateau Cheese (plain or pimento)
Canadee Cheese (blended with French Roquefort)
Old Vintage Cheese (two-year-old wine cured.)

Beaumart Cream Cheese (five varieties)
Chateau Grated Cheese (for soups and cooked dishes)

"IF IT'S BORDEN'S IT'S GOT TO BE GOOD!"

Borden's CHATEAU CHEESE
A CANADIAN PRODUCT Copr. 1940, The Borden Co. Ltd.

Leaders in sport . . . coaches, athletes and trainers . . . advise boys entering the realm of sport to eat Crown Brand daily for that extra pep and energy which help to win.

Boys! FREE

Send for Crown Brand "Book of Riddles"; "Book of Magic and Tricks"; Books on Hockey, Football, Baseball, Athletics; also coloured Crown Brand Motto. ALL FREE. Send 9 Crown Brand label for each item. Address: The Canada Starch Company Limited, Dept. B, 49 Wellington St. E., Toronto.

THE CANADA STARCH COMPANY LIMITED

East Emily A.Y.P.A. Hears Fine Talk

EAST EMILY, Jan. 17—(ENS)—The regular meeting of the A. Y. P. A. of St. James' Anglican church was held in the Parish Hall on Friday evening with a very good attendance. The president, Mr. Arthur Boate was in the chair.

The audience was particularly favoured with having Rev. Mr. G. W. Johnson's brother, Rev. Mr. Johnson, assistant rector of St. Mathew's Anglican church, Toronto, present. He is also chaplain of the A. Y. P. A. for East Toronto and gave a very interesting and helpful address on the "Symbols of the Church".

It was decided to hold a progressive euchre party in the hall next Friday evening.

Miss Grace Franks then conducted a contest on the A. Y. P. A. monthly.

This brought the session to a close and Rev. G. H. Johnston closed the meeting

There has been an epidemic of measles going in this district for the past few weeks.

The many friends of Mrs. Stanley Lowes are pleased to know she is able to be down stairs after being confined to her home through illness.

Mrs. John Knight is seriously ill at her home.

Miss Grace Carew of Buckhorn spent the week-end with her parents, Mr. and Mrs. S. B. Carew.

Mr. Fairbairn Magee of Peterborough spent the week-end with his parents, Mr. and Mrs. Harry Magee.

Mr. Henry Magee attended the funeral of the late Mr. John Magee of Janetville on Saturday.

Miss Margaret Graham spent the week-end at her home in Fenelon Falls.

Mr. and Mrs. Elwood Faulkner spent the week-end with friends in Toronto.

JOIN THE "SALADA" STAMP CLUB

● For ten cents and the label end, showing the teapot trademark, from any packet of SALADA TEA we will send you a Beginner's Outfit of: 1—64 page Stamp Album. 2—100 all-different stamps. 3—Big list of thousands of stamps offered Free in exchange for SALADA labels.

SALADA STAMP CLUB - 461 King St. W., Toronto

HEELS FOR MEN

LONDON—(CP).—Higher heels for men are advocated by Dr. James Mennell, who told the Royal Society of Medicine that very low heels may be as baneful for men as heels of three inches or more for women.

Australia has contracted to supply commodities valued at $505,000,000 to Britain.

Big FOOD Values
AT F.&G. MARKETS AND BRAUND'S

Fruits AND Vegetables

New Cabbage 2 lbs. 15c
New Carrots 2 Bunches 15c
SEEDLESS Grapefruit 6 for 25c
CALIFORNIA Lemons Doz. 19c

MEATS THAT SATISFY

ROUND STEAK or ROAST lb. 21c
RUMP ROAST lb. 19c
BONELESS ROLLED POT ROAST lb. 17c
BONELESS ROLLED PRIME RIB lb. 23c

YOUNG PORK CUTS

Fresh Half or Whole PORK LEGS lb. 21c
Nicely Streaked Piece Sliced SIDE PORK 19c 21c
Fresh PORK LOINS lb. 22c
Fresh Roasting PORK BUTTS lb. 20c
Machine Sliced BACON lb. 27c
Fresh Cut PORK HOCKS, 3 lb. 25c

FRESH CUT—NOT FROZEN Pork Tenderloin lb. 25c

FRESH FISH

HALIBUT SLICED lb. 25c
LAKE HERRINGS SEA HERRINGS SALT HERRINGS 3 lbs. 25c
FRESH CAUGHT—SLICED COD FISH 2 lbs. 25c
Sliced Salmon lb. 17c
Smoked Fillets lb. 15c

BUTTER First Grade Creamery - 2 lbs. 57c
EGGS Grade 'A' Large - Doz. 24c
P&G SOAP - 3 Bars 10c
Pastry Flour MONARCH Fancy Quality 24-lb. Bag 60c
Florida Oranges For Juice Doz. 15c

HEINZ STRAINED Infants' Soups 3 tins 25c
HEINZ CHOPPED Junior Foods - 2 Tins 23c
BUTTERNUT Peanut Butter - 20-oz. Jar 19c
SATURDAY ONLY Fresh Buns - - Doz. 10c
Rolled Wheat 5 lb. Bag 19c

MATCHES 3 Boxes 17c
CLASSIC CLEANSER 3 Tins 13c
Large Oxydol Pkg. 19c
CASTLE Floor Wax 1 lb. Tin 23c

SUPREME Toilet Tissue 5 Lge. Rolls 23c
ROSE BRAND Baking Powder 2 1-lb. Tins 25c
Fry's Cocoa - ½-lb. Tin 19c
Grapefruit Juice 50-oz. Tin 25c
FOR LIGHTER CAKES Crisco 1 lb. 19c 3 lbs. 53c

E.C. BRAUND
718 George St., Phone 3547 280 Park St., Phone 3140
174 Charlotte St., Phone 5739

F & G MARKETS
356 George St., Phone 3524 356 Charlotte, Phone 4635
599 George St., Phone 5741 East City, Phone 5733
196 Rubidge, Phone 3581

CAMPBELLFORD PUCKISTS CHALK UP SHUTOUT IN T.V.L. VICTORY

Beat Stirling By 2 To 0 In Fast Game

CAMPBELLFORD, Jan. 18 — (ENS).—In their drive toward a Trent Valley League playoff berth, the fast-stepping Campbellford Sunocos hung up their second shutout of the season in Stirling last night with a 2-0 victory over the Stirling squad.

Camping on Goalie Fox's doorstep all evening, the Sunocos had a good edge on play, despite the low score. They notched one halfway through the second and another early in the third for their margin. The small ice surface at Stirling proved ideal for the Campbellford checking and back-checking once they built up an edge. Play was speedy and good most of the way with only four penalties handed out. While beaten, the Stirling crew made it a neat battle a good part of the route.

Score In Second.

After a lively but scoreless opening period, McIlrath put the visitors 1-0 ahead with a nice effort, aided by Hendy. They clinched it after four minutes of the third heat, when Free slapped home Hendy's rebound at practically point-blank range. After that, Campbellford held off the belated Stirling attack to come home on top. The winners were without two of their star forwards in this tilt, Robinson and Blake. The outstanding players, apart from both goalies—who looked good—were Hendy and McIlrath of the visitors and Morton and Bernard of the homesters. The teams:

Campbellford.—Goal, Donald; defence, Courch and Wilkes; centre, Hendy; wings, McIlrath and Free; alternates, Kelly and Atkinson.

Stirling. — Goal, Fox; defence, Jones and Walker; centre, Armstrong; wings, Fraser and Bernard; alternates, Morton, Long, Dainard, Mays and Richardson.

Referees.—R. Ennis and J. Hulin.

Summary

First Period:
No score. No penalties.
Second Period:
Campbellford—McIlrath (Hendy) 8.30
Penalties—Hendy (2), Morton (2).
Third Period:
Campbellford—Fee (Hendy) .. 4.00
No penalties.

Purchases of American products by Russia increased $1,500,000 in a recent month.

DULL SKATES

Can Spoil Your Fun. We Sharpen Skates While You Wait. Our Equipment is Most Modern and Our Prices Are Low.

HOPKIN'S SHOE REBUILD

292 Charlotte Phone 6323

May Be St. Louis' Headaches

Favorite for the National league pennant this summer will more than likely be St. Louis Cardinals, but before the season gets under way, Branch Rickey & Co. will probably have a few headaches (plus appropriate newspaper space) in signing their Nos. 1 and 2 players, Joe Medwick, ABOVE, and Johnny Mize, ALONGSIDE. Medwick has been the big punch of the team for six seasons, but Mize has been right behind him, and after finishing second in the race for the batting championship in 1937 and 1938, won the crown last year. With that record he is expected to ask for about the same salary as Medwick, although even that is not tremendous, considering what either of them would be paid with another team.

Lakefield Wins Over Oakwood

LAKEFIELD, Jan 18. —(ENS) — The Lakefield intermediates broke into the victory column in Oakwood last night with an 11-6 O. H. A. intermediate "B" win over the homesters in a lively contest. It was the first win in three starts for the Northerners and puts them back in the group race. They were minus Ohittick and O'Leary for this contest, but Pearson made his first appearance of the season in the line-up.

Cournyea sparked Lakefield to the victory with four goals in a fine performance, though he also drew a major penalty for slashing. He, McDougall, Mortimer and Creighton shone for the winners, with goalie Windsor turning in a brilliant effort from start to finish as the husky homesters battled back every inch of the way. It was a fast, clean tilt with both sides drawing four penalties. Lakefield is at home to Sutton this Friday night in the next encounter.

20 Years Hidden

BATON ROUGE, La., Jan. 18. —(AP).—Vernon Howell, noticing his old schoolhouse was being torn down, recalled the silver dollar he lost 20 years ago. It had rolled behind a classroom baseboard. Now 20 years later, Howell dodged through debris of his old classroom, dashed behind the ripped-up baseboard and came up triumphantly with his "cartwheel."

Lakefield High Beats Havelock

LAKEFIELD, Jan. 18. —(ENS)—In a Trent Valley Interscholastic League game here, the Lakefield High School defeated Havelock 4-3. The Havelock team was much heavier than the High School team but the High School showed their superiority in stick handling and combination. Play was very fast on a good sheet of ice.

Earnshow of Lakefield opend the scoring and the High School was leading 1-0 at the end of the first period.

The second opened with Buchanan tieing it up and Jameson putting Havelock one up. Hoffman got the gate for boarding and Skelcher tied it up again and Stewart turned the red light on again just before the bell, to end the period. The score at the end of the second was 3-2 for Lakefield.

The third saw Havelock score another, Yeo getting the goal, this was all the scoring in the third for either team, and the game was called for overtime. Just before the final beel of overtime, Skelcher broke away and scored the winning goal.

The game was well handled by Johnny Sabatino of Lakefield. Birch in the Lakefield nets played a fine game also Loyst and Skelcher with Jameson and Pollock going best for the losers.

The teams:

Havelock: Goal, Copp; defence, K. Pollock and Hoffmann; centre, Jameson; wings, Buchannan and Yeo. Subs, Curry, C. Pollock, Hamilton.

Lakefield: Goal, Birch; defence, Jackman, Loyst; centre, Clarke; wings, Carveth and Skelcher. Subs, Tanner, Earnshaw, Brooks, Stewart.

Remember When—

Any hope of reinstatement in organized baseball for "Shoeless Joe" Jackson, who joined Chicago Red Sox teammates in "throwing" the world series to Cincinnati in 191', was dismissed when Baseball Commissioner Judge Kenesaw Landis refused him permission to play in a Greenville, S. C., Class D league six years ago today. Shoeless Joe was one of the game's great hitters before the 1919 scandal.

Aiming At 200

PITTSBURG, Jan. 18.—(AP). — Two months ago, 42-year-old Thomas Zikis weighed 385 pounds...."It took two men to help me on my feet." Convinced "there was only one thing to do," he decided to abstain from candy and other fattening foods. Now he weighs 285 and is working toward an even 200.... "I'm never hungry any more."

Station Burns

PARISVILLE, Que., Jan. 18. — (CP). — Fire, fanned by a strong wind, destroyed the Canadian National railways station, two houses and a garage in this Lotbiniere county town last night. No one was injured during the outbreak.

HOCKEY

OSHAWA vs PETERBORO' COLTS

BROCK ST. ARENA

FRIDAY, Jan. 19

8.30 P.M.

Reserved 35c. Gen. Admission—West Side, Ladies 25c. East Side, 25c. Children 10c.

Lucky No. Free Program Prize Drawn Every Game

Floods the Room with Circulating Warm Air —Gives Penetrating Radiant Heat Close Up!

This new Coleman Oil Heater gives extra value for your money—2-way heating service—healthful, radiant heat *plus* active warm air circulation. Gives dependable heat under all ordinary weather conditions.

FOR HOMES HARD-TO-HEAT... ROOMS... CABINS ... COTTAGES ... SERVICE STATIONS

Burns low-cost fuel oil efficiently! Grilled cabinet of distinctive design. Good-looking, with sturdy, long-life Coleman construction. Has many of the fine features found in higher-priced models. *A real bargain!* COME IN AND SEE A DEMONSTRATION!

Coleman OIL HEATER

EASY PAYMENTS ARRANGED

HUBERT CHOWN HARDWARE

417 GEORGE ST. - OLD EXAMINER BLDG.

WE DELIVER PHONE 6186

SPORTS—DAY BY DAY

Digging Up the Local Dirt With the Odd Chuckle or Two

By CEC. PERDUE

A heavy consignment of ivory will be on display in the rubber plantation on the Rue Brock tonight....and by ivory is meant youthful talent aiming to hit the headlines in the not too distant future. Puck talent in this case, since the Industrial Hockey League has a triple-header, running in hourly shifts. Outboard Marines and Raybestos open it up at 7.30, and Rays will be trying for their first win and attempting to apply brakes to ye Outboards. At 8.30, Quakers and Watercraft—both undefeated yet—tangle in what should be a honey of purest clover. And at 9.30 of the clock, Westclox joust with Brintons, the carpet crew on the prowl to crack the win column. Lots of fine action with these squads composed of youthful hustlers seasoned with veteran O.H.A. campaigners.

* * * * * *

Many a puck peach hath bloomed in the Brock St. winter gardens—and many a cauliflower blossomed there, too—in loops similar to the shiny new Industrial League. For a mere pittance, folks can ankle in there out of the wind and toss the orbs on anywhere up to 70 or so players in this triple-header. Shop loyalty and inter-shop rivalry will, na doot, build this circuit up into a real drawing card; and meantime a bunch of guys—who might otherwise have to take their hockey via the customer's viewpoint or by car—can get out there and enjoy this thrilling sport. We're for this shop setup and don't mind boosting it—and we'll do it without getting paid off in rolled oats, alarm clocks, motors, rugs, brake-lining, paddles or side of hog!

* * * * * *

A Mighty Mixup

Oshawa Bees will try to sting the Colts and make it a stampede here tomorrow night. At 8.30 in the Brock St. corral—we call that place everything but a rink, it seems, eh?—in an O.H.A. junior "B" melee. At reasonable rates, reduced from intermediate tariffs, this tilt should pack in the fans like a soup kitchen in the Soviet. On account of it's Friday night (meaning pay night) and also as these teams are easily the two best in the six-team setup. They're undefeated to date and battling for sole possession of the top rung, and this pair will meet shortly in playoffs.

* * * * * *

Now the Bees are in this class simply and solely to provide replacements for the junior "A" Generals of the Motor City. Several are really of class "A" calibre now, and others are nearly ready to step up. As they slaughtered Port Hope recently 20 to 0, folks—and the Colts—must realize how potent a pack or swarm these Bees are. Big, fast and full of fight, but then the Colts are not midgets, slow-pokes nor pansies, either. They'll play hockey any way the opposition wishes to play, especially if it's a rather pugnacious style. Yeah, we like the look of this game in advance and will likely wind up by viewing the junior fray Friday eve and letting the Petes look after themselves 'gainst the Redmen in Bella Villa. Besides, those jump-seats get tiresome.

* * * * * *

New Boxing Order

Amateur boxing will be re-organized here right away, under Government supervision, following a meeting in the "Y" last night. Percy Bond, Ontario Athletic Commish supervisor for this district, called the meeting and had a fine response from such men as Chris Graham, Ross Dobbin, G. H. Roper, C.G.E. Club, and several former mitt promoters here. Two committees were formed, one to check upon a big new boxing gym for the city, and the other to get the co-operation of various manufacturing concerns and clubs here. Then they'll hold a big organization meeting to form the new club. It will be a fine thing for the sport—with the boys given first-rate protection in all forms—and should go over okay here. Dope on the meeting is in tonight; more about the sport later.

* * * * * *

First shop skating party of the season last p.m. on Brock St. ice, put on by Westclox, was most successful with some 250 skaters and a flock of spectators. Westclox damsels decisioned Brintons 3-0 in an abbreviated puck match, and a trio of world-famous iced actors—Senor Orville Martin, Signor Fraser Watson and Monsieur Ossie Sloan—staged a skating skit. To use a Finnish phrase, it was salmijaervi—pronounced sahlmeeyalrvee—and possibly meaning supernuts! Jim Anderson, who manages Rays in the Industrial Loop, won the door prize. Incidentally, Raybestos will stage the next skating party and it'll be at the Brock next Wednesday after supper.

* * * * * *

As He Viewed It

Quinte scribe boosts highly the work of Irvine and Gibson in the Fliers' win over the Petes. And he addeth: "We sat astounded at the speed exemplified by the Petes, especially in the first and third periods when they applied the pressure. Tompkins missed several scoring chances. Eddie Starr, Bun Kingdon and Les Burton were actually flying on blades and it was only the great work of Gibson that kept these kids from scoring. Defensively, Crowe and Gardner mowed 'em down but, despite the fact the Petes ridiculed Referee Armstrong, we are satisfied they were slightly or perhaps too zealous to pull a 'Charlie McCarthy' in the defensive respect."

* * * * * *

Secretary Tommy Miller of the Petes tells us the Toronto Goodyears, leading the O.H.A. senior "A" grouping all season — and rated a fine Allan Cup prospect—will tangle with the locals here Monday e'en in an exhibition joust. Eddie Powers, who coached Syracuse in the International League, is pilot of the starry packed Goodyears, and the roster contains such well-known monickers as: Eddie King, Bus Benson, Obs O'Brien, Herb Mortimer, Shorty Robinson, George Imlach, Bert Turney, Johnny Inglis, Johnny O'Flaherty, Paul Mundrick, Jerry Cooper, Bob Laurent, Russ Bowman, Jack Draper and Jimmy Drummond. They'll bring the full squad and be here on time, so puck fans should set aside Monday p.m. for a big gob of fine hockey entertainment.

* * * * * *

Hither and Yawn: Oshawa Skeet Club will hold a shooting match with the Peterborough Club here Sat'day....Girls' cage tilts at the Y.W. tomorrow night will commence at seven bells; Westclox play "Y" Gym first, then St. John's meet Orfuns, and finally Quaker Debs mix with the Aces....Judge Landis who recently knocked Detroit Tigers' farm system for a row of garbage pails is honest enough but, like G. B. Shaw, publicity crazy to the point of absurdity; he once fined Standard Oil Co. $20,000,000 which, of course, was never paid....In Niagara Falls, they predict Goalie Mowers—who played 'gainst the Petes last year—will be in Detroit Wings' net within two seasons....All Industrial Loop hockey teams must be on time tonight, and they should bring their own goal-judges and timers....Lindsay Midgets think they lead the junior group, yet they've lost twice whilst Oshawa Bees and Colts are undefeated to date....Lakefield intermediates were hot last eve and copped a fine 11-6 O.H.A. win in Oakwood; Sutton is at Lakefield on the morrow....Bata Shoe Co. has a T.V.L. tussle tomorrow e'en in Norwood....A pipe freezeup last night caused Church League games at All Saints to be called off, making 13 tilts postponed now; tonight there'll be ice for sure for these games: Trinity Bantams vs. St. Paul's at six, St. Andrew's Juveniles vs. All Saints at seven, St. Paul's Juniors vs. George St. at eight, and Murray St Seniors vs. George St. at nine....Southend hockey at Sacred Heart rink tonight: Canuck Bantams vs. St. Peter's at six, Royal Midgets vs. Canucks at eight, St. Peter's Midgets vs. Eagles at nine....Eskimos eat whale meat and blubber; we suppose if we had to eat it we'd blubber, too.

Skating

Dominion Woollens' Social and Athletic Club open their skating rink TO-NIGHT at 7 o'clock. Entrance west of the mill.

Admission 10c per person. Tickets for the balance of the season: Adults 75c, children 14 and under 50c.

SMOOTHED TRUE LOVE

LONDON—(CP).—Parents criticized their 19-year-old daughter for going out at a very late hour to see her fiance, a 25-year-old military policeman off to barracks, and opposed their marriage. Magistrate E. T. Garland called it "true love" and confirmed the match.

All Sizes All Grades

ALWAYS

Goodyear Tires, Tubes

J. J. DUFFUS CO.

Telephone 5757 24-Hour Service

CURLING

By HERB MARTIN

And did we fall for it!

The other afternoon a quiet, unassuming young chap strolled into the rink and after introducing himself says:—

"Who belongs to this curling club?"

We commenced to name off several men but he says. "I don't mean that; I mean what do they do?" So again, anxious to please a visitor we said. "Well, we have all classes of merchants, we have doctors, lawyers, bankers, clerks, engineers, manufacturers, retired business men and in fact men from every walk of life. Again he says to us. "Well that's alright, but have you no curlers?" We wish George Green had been there.

Now that all the excitement is over regarding the Tankard and District Cup competition the boys are back to the daily grind of playing schedule games. A full quota was out last night and to-night we expect the same. The weather is ideal for curling and the ice is in good condition.

We would not be surprised if this year we had a full entry for the open bonspiel next Wednesday. Some of the entries that are coming. Three from Lindsay, three from Oshawa, two from Campbellford, one from Judge O'Connor, Cobourg; one from Colborne and one from Orillia and maybe two; as this is only the beginning we maybe able to add to this list in a day or two.

The bonspiel committee would appreciate the local entries as soon as possible.

The Ladies Scores.

Miss C. Littlefield 11, Mrs. G. Wood 6.

Miss H. Fanning 7, Mrs. O. De Graw 6.

Mrs. D. Clarke 12, Mrs. H. Munro 5.

Scores.

M. Cruthers 9, B. Scott 7.
G. Green 14, T. Mackay 3.
G. Robertson 10, J. Richmond 9.
J. Lawes 11, W. A. Pratten 7.
R. Payne 15, M. Comstock 12.
E. Wall 16 G. Matthews 12.
E. Metcalfe 16, A. Kay 4.

Canadien Ace Saves Money on Farm Spends $200 To Work In Summer

MONTREAL, Jan. 18 — (CP). — Laughs come neither easily nor often these days for the slumping Montreal Canadiens; which is one reason why it is both entertaining and diverting to hear the story of Clifford (Red) Goupille—a hockey player by winter and a country gentleman by summer.

Picture a six-footer, with broad shoulders, a slim waist and flaming red hair and one has a general idea of the appearance of this 200-pound French-Canadian defenceman.

Teammates get a kick out of josh-ing the red-head and one of their particular delights is to get Goupille to give utterance concerning the pleasures and the pains of farming. Red, it appears, purchased a 240-acre "plot" at a village a few miles from Three Rivers, Que., after the 1938-39 hockey season.

"It is from a far cousin that I buy the farm," Red grins. "It is a helluva big place with three barns. My cousin has too much trouble in paying taxes so he says 'Red, you want to buy my farm?' and I think maybe it is a good idea.

Making Money.

"Two summers ago, when I have nothing to do after playing hockey I spend too much money. Nearly $2,000. So I say, 'Red, this is just the thing you need. Buy a farm and save some money.' All last summer I work on the farm and only spend $200. And by gosh, I have a chance to sell my farm for $1,500 more than I pay my cousin."

Good-natured Red doesn't mind getting up with the chickens and pitching in on the farm work, although he has three helpers. But as boss he'll often declare his own knocking-off time.

"I go out and work hard one day and it makes me tired. So I quit. My dad, he says, 'Red, we still have a lot of hay to put in the barns,' but I say, 'Dad, I am tired.' So I let the hay go until the next day."

HOCKEY

Lakefield Intermediate 'B' vs. Sutton

Friday, Jan. 19

Don't miss this game

ADULTS 25c, CHILDREN 10c

Twice a year this famous selling event

ELIMINATION SALE

The policy which originated this famous sale was that goods should be sold in the season for which they were bought .....we will maintain that policy and the ELIMINATION SALE will go on as heretofore, regardless of the fact that constant price increases in wool and trimmings are constantly PUSHING PRICES UPWARD. .....We know NOW that prices are going to be increased substantially. Therefore you will be in many dollars by buying now.

O'COATS

Specially Priced For Elimination Sale

3 SELECT GROUPS

17.50

21.50

26.50

Also Reductions On Higher Priced Coats

Included in This Group Are Fine Imported Materials From Best English, Scotch and Irish Mills

20% REDUCTION On DRESSING GOWNS and HOUSE COATS

SCARVES - GLOVES - SWEATERS

Biltmore HATS

Our entire stock of fine fur felt Hats, including our branded line of Knight and Richcraft ....

20% Disc.

WINDBREAKERS

Genuine horsehide—glove leather—suede and glove leather—storm twill .....

20% Disc.

FORSYTH

SHIRTS 1.79

2 for 3.50

Our entire stock of Forsyth Shirts, including woven and English Broadcloth in Prince Albert and Prince George collar styles. Sizes 14 to 17.

Fashion Craft Shops LIMITED

JACK PRIMEAU, Manager 390 GEORGE ST.

CORNWALL REFUSES TO SURRENDER ACE SCORER TO DETROIT

Adams Gives Up Trying To Buy Stan Robertson

TORONTO, Jan. 18. — (CP) — High-scoring Stan Robertson can play with Cornwall Flyers of the Quebec Senior League or stay out of hockey for the winter, because Jack Adams doesn't intend to try again to recruit him for Detroit's National League club this season.

Adams threw up his hands last night when he arrived here with the Red Wings and said there was no use in promoting a squabble between the National League and the Canadian Amateur Hockey Association if Cornwall refused to surrender its rights to the young centre-ice star.

At odds with the Flyers' management, Robertson seemed to have an uncertain playing future today. He fought with Coach George Redding i nthe Flyers' dressing room at Montreal last Sunday and the Cornwall club executive voted confidence in Redding afterward, offering him a contract for next season.

But Adams expressed dissatisfaction towards the Flyers' attitude in refusing to give Robertson his release to join the Red Wings.

"I think the Cornwall club is taking a dog-in-the-manger attitude," Adams said. "We've been pretty good to that club."

Donates Sub Goalie.

Adams said his chief scout, Carson Cooper, had aided Cornwall in rounding up a team for this season and Adams himself had sent Greg Haggerty, who played with Chatham Maroons in the Michigan-Ontario League last season, to act as sub goalie with the Flyers. When Cornwall gave goalie Lloyd Perras his release for siding with Robertson in the dispute, Haggerty took over the complete goaltending duties.

"Well, the agreement between the N. H. L. and the C. A. H. A. is there," Adams said, "and I'm not going to raise a fight between the two bodies."

The N. H. L.- C. A. H. A. agreement says that no National League club may pick up an amateur player after January 1 without sanction from the amateur club concerned and from the amateur association.

"Much as we'd like to have Robertson, who is leading his league in scoring, I'm not going to do another thing about his case," Adams declared. He can play for Cornwall or not, according to what he wants to do."

Comiskey Executors To Sell White Sox

CHICAGO, Jan. 18. — (AP) — The Tribune said today the first National Bank of Chicago, executor of the estate of J. Louis Comiskey, will ask court approval of a proposal to sell the Chicago White Sox Baseball Club.

Comiskey, who died July 18, 1939, named the bank as trustee of his estate, left in trust for Mrs. Comiskey and their three children.

According to the Tribune, a petition to be filed in probate court by the bank will set forth that the sale of the club would be in the best interests of the estate.

The court will be asked to order sale of the stock in one block. Of the 7,500 shares of stock, Harry Brabiner, club secretary, owns 50 and the estate the balance.

Scrappy Player

NELS FOSTER

When Oshawa Bees tackle the local Colts in a junior "B" tilt here tomorrow night, Nels Foster (above), scrappy and clever forward will be much in evidence on the attack.

Goodyears Whip Falls By 7-3; Dominions Win

TORONTO, Jan. 18.—(CP)—After an early season nip-and-tuck battle with St. Catharines for leadership in the Senior Ontario Hockey Association League, Toronto Goodyears today held a strangle-hold on top position in the standing.

The Goodyears crept two points further into the lead last night by defeating Niagara Falls 7-3 at Toronto. In another senior game at Galt Dominions trounced the luckless Moosemen 7-3.

Port Colborne Sailors stand in second place, four points behind the Toronto pace setters. St. Catharines are two points further back and six in front of Hamilton.

Eddie King and Johnny O'Flaherty, Goodyears persistent goal-getters, led the Toronto triumph. O'Flaherty scored four times and assisted once and King counted twice. Bert Turney netted the other goal.

Steam Morrison netted two goals for the Falls and Joe Desson the other.

Muray Ezeard, Toronto winger, suffered a slight injury in the third period. He was cut on the chin by Desson and a stitch was needed to close the wound.

Hamilton piled up a lead of six goals before Galt was able to score. N. Walker and Miocinovich each snared a pair for the Dominions. Johnny Connick, John Barlow and Brunell got the others. Jack Hogan, Reilly and Cassidy punched home Galt's goals.

Foxboro, Zion Tie Glen Ross Whips Ivanhoe

TWEED, Jan. 18. —(ENS) — In the first game of Tuesday night's double header of the Centre Hastings League, the "Galloping Riversides" of Glen Ross whipped the short-handed Ivanhoe crew 7-2 making their third straight victory of the season.

Armstrong rapped home the first counter after five minutes of play, taking the pass from G. Fraser, and G. Pyear accounted for the second tally taking the pass from Doug Martin.

In the second period "Russ" Pyear made it three for Glenn Ross with Armstrong getting the assist, and with four minutes of the period left Armstrong scored the fourth goal of the game unassisted. Early in the final period Armstrong clicked again to put the Riversides four up, and hope for the Easterners went haywire when MacDonald also rapped one past Delve. Pyear clicked for the other counter. Both Ivanhoe goals were scored by Kerby in the last period.

The line-ups:

Glenn Ross: Goal, Hagerman; defence, Brown and Fraser; centre, Martin; wings, G. Pyear and R. Pyear; subs, MacDonald, Armstrong and Brooks.

Ivanhoe: Goal, Delve; defence, A. Ray and A. Fleming; centre, Kerby; wings, Thompson and Woods.

Foxboro, Zion Tie.

The best game of the twin bill by far was the keen display of real hockey by Foxboro and Zion, as they battled sixty minutes to a one all tie. With both teams practically at full strength, they were evenly matched as the score indicates and both teams tried hard for the goal which meant a win. Outstanding in the play of this game were the performances of the respective goalies. Gifford really hit his stride for the first time this season, playing a bang up game and Normie Guay turned out some dandies at the other end of the rink.

Gordie Walt rapped home the counter for the Foxes after fourteen minutes of the first period. No further scoring was done until midway through the middle period when Tom Bedford got the equalizer and the fast game ended with the score that way. Dickey, Simms, Brough and Ketcheson were the best for the Irish, with Gillford a standout in the nets. Guay brothers, Thompson and Walt looked best for the Foxes.

The lineups:

Foxboro: Goal, Guay; defence, N. Guay, G. Walt; centre, Grant, Wright; wings, Spencer and Thompson; subs, Gough, Dafoe, G. Gay and J. Gay.

Zion Hill: Goal, Gifford; defence, Dickey and Bedford; centre, Brough wings, Ketcheson and Faulkner; subs, Simms, Ray, Tummon.

Referee—E. Wallace.

Fights

By The Associated Press.

NEW YORK—Artie Dorrell, 143½, Dallas, Tex., outpointed Ziggi Lander, 147, Palestine, (6).

OAKLAND, Calif.— Sonny Boy Walker, 201, Phoenix, Ariz., stopped Harold Blackshear, 188, Monterey, Calif., (9).

Ex-Champ Gives Coming Champ (Maybe) Some Advice

Canada's best bet for a world's boxing championship in the near future—provided he can get the right fights—is Dave Castilloux, of Montreal, current holder of the Dominion feather and lightweight titles, and shooting for big game in either division across the line. He is seen here, LEFT, discussing his trade with Benny Leonard, lightweight champ of two decades ago, and considered by many one of the greatest fighters to ever step in a ring. They were pictured together as Dave trained for his fight with Charlie Gomer in New York.

PRO PUCK PERSONALITIES

CARL LISCOMBE
Red Wings

(By Central Press Canadian)

As far as days of the month go, Carl Liscombe will never worry about the 13 jinx.

Carl Liscombe

For it was two years ago come March 13, that he set a National league record for quick scoring. Playing on his home ice he rapped three goals past Mike Karakas in Chicago Black Hawks' goal in one minute and 52 seconds, breaking the record set by Pete Lepine more than a decade before. And that season (1937-38) was Carl's first as a National league. He made it an auspicious start, getting 14 goals over the course of the season adding 10 assists, his goal total being the highest for the Red Wings who that year slipped from the high pinnacle of two successive Stanley Cup triumphs to the bottom of the league. Cully Dahlstrom won the award for the outstanding rookie that season and fifth in the voting was Liscombe. Last season he improved on his point total, but got six less goals, his N.H.L. statistical record for two seasons standing at 22 goals, 28 assists for 50 points, with 43 minutes served in penalties. Born at Galt 25 years ago this May and played amateur with Galt Jrs. and Hamilton Srs., before turning pro in 1935-36 with Detroit Olympics. Next year with Pittsburg Hornets and thence to the Red Wings. Patrols a left wing beat.

—all playing at the same time.

All of this means only that the Di Maggios aren't unique as a baseball fraternity. Joe of the New York Yankees, Vincent with Cincinnati Reds and Domonick, Boston Red Sox rookie, merely are carrying on a fine old custom.

Oshawa To Play The Colts Here On Friday

O. H. A. Junior "B" group standing:

Teams.	P.	W.	L.
Colts	4	4	0
Oshawa	3	3	0
Lindsay	6	4	2
Cobourg	4	1	3
Lakefield	5	1	4
Port Hope	4	0	4

Oshawa Bees play the local Colts here this Friday night at 8.30 in the Brock St. Rink, this tilt deciding top place in the group. Both teams are undefeated and will clash shortly in playoffs and tomorrow's fixture should be a fine battle between two scrappy and speedy squads. A big crowdof fans is expected to view this promising O. H. A. encounter on a fast sheet of ice here.

LL. G.'s ENLIST

FOLKESTONE, England — (CP). —The Lloyd George twins have enlisted. Lloyd George Newman and George Lloyd Newman, 21, and named for the statesman of the First Great War are lance-corporals in the B.E.F.

RIVERSIDE PAVILION
HASTINGS
Every Friday Night

Hockey Record

INTERNATIONAL-AMERICAN
Cleveland 2, Philadelphia 0
Pittsburg 3, Hershey 1
Providence 3, New Haven 0

O.H.A. SENIOR
Goodyears 7, Niagara Falls 3
Hamilton 7, Galt 3

AMERICAN ASSOCIATION
Minneapolis 4, Omaha 2

MICHIGAN-ONTARIO
London 6, Stratford 1

EASTERN U.S. AMATEUR
Baltimore 4, Atlantic City 3

O.H.A. INTERMEDIATE "A"
Midland 12, Camp Borden 4

O.H.A. INTERMEDIATE "B"
Glencoe 6, Petrolia 4
Fergus 5, Waterloo 4
Cobourg 7, Port Hope 2
Brampton 6, Orangeville 2
New Hamburg 5, Tavistock 4
Powassan 11, Parry Sound 5
Walkerton 6, Wingham 4
Lakefield 11, Oakwood 6

O.H.A. JUNIOR B AND C
U.C.C. 2, St. Mike's 0
Waterloo 6, Kitchener 1
Kingston 12, R.M.C. 2
Belleville 13, Trenton 2
Kingsway 8, Midland 3

UPPER OTTAWA VALLEY SR.
Arnprior 9, Ottawa Dominions 0
Smith's Falls 5, Renfrew 2.

UPPER OTTAWA VALLEY JR.
Pembroke 8, Carleton Place 7

QUEBEC SENIOR
Quebec 1, Verdun 1
Concordias 3, Royals 3

O.J.H.A. SERIES
Clinton 17, Exeter 1
Barrie 5, Penetang 4
Harriston 2, Listowel 2

ST. LAWRENCE JUNIOR
Spencerville 10, Prescott 2

QUEBEC PROVINCIAL
Quebec 3, Lachine 2
St. Hyacinthe 4, Verdun 3

N.S. CENTRAL VALLEY SENIOR
Middleton 7, Berwick 6

NOVA SCOTIA VALLEY SENIOR
Halifax 4, Kentville 3

ALBERTA SENIOR
Calgary 5, Coleman 3
Drumheller 4, Olds 4 (tie).

Amateur Boxing To Become Organized Here

Re-organization of amateur boxing in Peterborough, under auspices of the Ontario Athletic Commission, received a good start at the first meeting held here, the session being in the "Y" last night. There was a fair representation on hand and Percy Bond, Commission supervisor of this district, conducted the meeting.

After the Commission aims were pointed out to the boxing enthusiasts—consisting of former promoters here and business and club representatives— a general discussion took place upon the best method of re-organizating the amateur game in this city. Chairman Lionel Conacher sent word that this pioneer club would receive every assistance and backing of the Commission. Mr. Bond delegated Chris. Graham as deputy district supervisor and his position will be okayed by the Ontario body.

To Get a Gym.

It was decided for a committee of Percy Bond, Ross Dobbin and Chris Graham check on a possible boxing gym site in a fairly central place. Contact will also be made with the regiment here and civic authorities. Another committee, with Gord Chapman chairman, will check with various local clubs and factories, spreading the gospel of the new commission-protected club in this city. When this preliminary work is completed, an organization meeting will be called, open to the public. Co-operation was promised by G. H. Roper on behalf of the Y. M. C. A.

The main purpose of the boxing club will be to give every boy in the city and immediate district, who wishes to learn the manly art, the opportunity to do so under the best of conditions. No financial chiselling will be permitted, and the boys' health will be fully protected. When in perfect physical condition, boys may participate in local and inter-city bouts (under Government supervision) and the ultimate aim will be a chance to compete in provincial championships at the end of each year. The meeting ended upon an optimistic note.

Wrestling

By The Associated Press.

BOSTON— Bobby Managoff, 250, Chicago, defeated Franz Hefner, 228, Texas, two falls out of three.

HARRISBURG, Pa.— Rene La Belle, 193, Boston, and Karol Krauser, Poland, drew 42 minutes. Curfew law stopped bout.

CHICAGO — Bronko Nagurski, 240, International Falls, Minn., and Everett Marshall, 228, La Junta, Colo., drew, 60 minutes.

Salvador expects to ship 75 per cent of its present coffee crop to the United States.

SPORT SPICE

By EDDIE BRIDZ

NEW YORK, Jan. 18.—(AP)—Gertrude Ederle, the swim star, sails today for four months as guest instructress at the University of Puerto Rico... Red Dutton says there's nothing to reports he'll shift New York Americans' hockey franchise to Buffalo or St. Louis to escape the high Madison Square Garden rent.

Rue de Sockerue: Ken Overlin, the Richmond middleweight, is vacationing on Broadway... An outdoor bout in Des Moines between Lee Savold and Johnny Paycheck is in the tap room stage... Jimmy Johnston is insisting the Pastor-Burman go at Detroit be billed for 10 heats instead of 12.

Today's Guest Star:

H. G. Salsinger, Detroit News: "Henry Armstrong will go down in the books as a freak of the game, not only because he is the only man who ever held three world championships at one and the same time, but because of his astounding pace over an extended period."

Hot Stove League: Jake Pitler, manager of Ilean, N.Y., in the Pony League is a brother of Johnny Ray, Billy Conn's manager, who uses that name for professional purposes... If the Giants can outbid the other clubs for Benny McCoy, they'll play him on second and shift Mike Witek, ex-Newark star, to third... If McCoy is smart he probably can collect the highest bonus ever given a free agent for signing a contract ...Tops was the $25,000 the Browns paid Rick Ferrell when Landis freed him from the Cardinals.

One-Minute Interview:

Miss Sonja Henie, often called the best-dressed woman in Hollywood, modestly disclaims the honor..."I have 100 suits," she is reported as saying: "But they are all in the Superior Court."

Third Di Maggio Tries Hand In 'Brother Act'

NEW YORK, Jan. 18.—(AP)—The name of Di Maggio will be as common as Smith or Brown or Jones in the major leagues this spring and the prospect has entranced some of the baseball bugs.

This is one of the little mysteries of insect life because baseball "brother acts" are as frequent as the trapeze and juggling families of the circus.

Right now the majors have Paul and Lloyd Waner, Dizzy and Paul Dean, Wesley and Rick Ferrell. They have played with and against each other for years.

But in the earlier days there were baseball families to overshadow even the Di Maggios.

One of the most famous tribes were the six Delehantys of Cleveland, four of whom attained major league careers about the turn of the century. They were Ed, who was drowned in the Niagara River in 1903; Frank, an outfielder who started so brilliantly that Detroit almost traded Ty Cobb for him, but later faded quickly; Jum, who played wih eight different clubs over a 15-year span; Joe, an outfielder who played with St. Louis Nationals. A brother Tom became an International League fixture and another brother, Willie, didn't get far in the pastime.

The Manush family of Tuscumbia, Ala., was probably larger than the Delehantys, although only two reached the majors. Frank was an infielder for Philadelphia Athletics some 30 years ago and Heinie came along in 1923 to start a long and notable career at Detroit.

The Mansell family of Auburn, N.Y., sent three brothers into the big league—Tom, Michael and John

Regent
TO-DAY-FRI., 2.30-7.00-9.00

SAMUEL GOLDWYN presents
"WUTHERING HEIGHTS"
co-starring
MERLE OBERON · LAURENCE OLIVIER
DAVID NIVEN

PICKED BY NEW YORK FILM CRITICS
AS THE BEST PICTURE OF THE YEAR

CAPITOL
TO-DAY – 2.30 - 7.00 - 9.00
Those colorful days of minstrels and river boats ... when a stormy love wrote the songs America took to its heart forever!

IN TECHNICOLOR!
SWANEE RIVER
The Story of Stephen C. Foster, the Great American Troubadour!
with
Don Ameche · Andrea Leeds · Al Jolson
FELIX BRESSART · CHICK CHANDLER
RUSSELL HICKS · GEORGE REED
and HALL JOHNSON CHOIR
Extra! MARCH OF TIME
"Newsfronts of War"
Colored Cartoon
and Capitol News
TO-NIGHT ONLY—11 P.M. REVIVAL FEATURE
Janet Gaynor - Franchot Tone - Robert Montgomery—"3 Loves Has Nancy"

ANOTHER GREAT SHOW! TO-DAY, FRI. & SAT.
Are submarines the deadliest weapons of modern warfare? Can they defeat battleships?
We Believe the Most Thrilling Picture in History Is
SUBMARINE D-1
20,000 THRILLS UNDER THE SEA
PAT O'BRIEN
WAYNE MORRIS
GEORGE BRENT
2ND HIT
a drama of domestic bliss, co-starring one of the world's best giggle teams.
VICTOR MOORE
HELEN BRODERICK
"MEET THE MISSUS"
ANNE SHIRLEY
CENTRE
CONT. DAILY FROM 1.30
20¢ TO 6.30

RADIO PROGRAMS

The programs listed are printed as issued by the stations and are subject to change.

Thursday

(Afternoon E.S.T.)

4.45 P.M.
Widder Brown, WEAF
Smilin' Ed McConnell, WABC
News, CBL
Book of the Week, WGN

5.00 P.M.
Sketch by Kathleen Norris, WABC
Donahue's Orchestra, WJZ
Girl Alone, WEAF

5.15 P.M.
Johnson Family, WOR
Midstream, WEAF
Billy and Betty, WABC

5.30 P.M.
Jack Armstrong, WEAF
Bud Barton, WJZ
Song for To-day, CBL
It Happened in Hollywood, WABC

5.45 P.M.
Closing Stocks, CBL
Little Orphan Annie, WBEN
Scattergood Baines, WABC
Tom Mix, WJZ

(Evening E.S.T.)

6.00 Evening
The Guest Book, WEAF
Edwin C. Hill, WABC
Musical Bits, WJZ

6.15 P.M.
Jack Miley, sports, WEAF
News Bulletin, CBL
Sports Review, WABC

6.30 P.M.
Blue Barron's Orch., WEAF
Johnny Magee's Orch., WJZ
H .V. Kaltenborn, WABC

6.45 P.M.
Li'l Abner, WEAF
Lowell Thomas, WJZ
European News, WABC

7.00 P.M.
Amos 'n' Andy, CFRB
Easy Aces, WJZ
Fred Waring, WEAF

7.15 P.M.
Waltz Serenade, CBL
Michael Loring, WABC
I Love a Mystery, WEAF
Lost Persons, WJZ

7.30 P.M.
One of the Finest, WJZ
Caro Lamoreaux, CBL
Vox Pop, WABC
All-Star Revue, WEAF

7.45 P.M.
Parade of Sports, WOR
This Canada, CBL

8.00 P.M.
George Jessel's Program, WEAF
Heidelberg Concert, WGN
Green Hornet, drama, WJZ
Ask-It-Basket, WABC
Miss Trent's Children, CBL

8.30 P.M.
Grenadier Guards Band, CBL
Joe Penner, WJZ
Strange As It Seems, WABC
Those We Love, WEAF

9.00 P.M.
Rangers v. Canadiens, CFCF
Bowes' Amateurs (CBC) CFRB
Rochester Philharmonic Or., WJZ
Good News of 1940, CBL

9.30 P.M.
Town Meeting of Air, WJZ
Golden Moments, CFRB

10.00 P.M.
Glen Miller's Orch., WABC
Kraft Music Hall, CBL

10.30 P.M.
Florence Wyman, WJZ
Concert Revue, WGN

11.00 P.M.
Paul Sullivan, news, WABC
Newscast, CBL
Russ Morgan's Orch., WJZ

11.15 P.M.
Little Jack Little's Or., WEAF
Star Dust, CBL
Eddie Duchin's Orch., WABC

11.30 P.M.
Savitt's Orchestra, WEAF
Musical Program, CBL
Hoagland's Orchestra, CFRB

12.00 MIDNIGHT
Dorsey's Orchestra, WJZ
Kaye's Orchestra, WABC

Friday

(Morning E.S.T.)

8.30 A.M.
Vocal Vogues, CBL
Gene and Glenn, WEAF

8.45 A.M.
Harvey and Dell, WJZ
Gospel Singers, CFRB

9.00 A.M.
Breakfast Club, CBL
Woman of Courage, WABC
Happy Jack, WBEN
Woman of To-morrow, WJZ

9.15 A.M.
School of the Air, WABC
Band Goes to Town, WEAF

9.30 A.M.
Gospel Singer, WEAF
Breakfast Club, WJZ

9.45 A.M.
Life Can Be Beautiful, WEAF
Bachelor's Children, WABC

10.00 A.M.
The Man I Married, CBL
Pretty Kitty Kelly (CBS), WGR
Thunder Over Paradise, WJZ

10.15 A.M.
Myrt and Marge, WABC
John's Other Wife (NBC) CBL
Right to Happiness, WJZ

10.30 A.M.
Mary Marlin, WJZ
Just Plain Bill (NBC) CBL
Hilltop House, WJR
Melody Strings, WOR

10.45 A.M.
Musical Comedy Team, CBL
Woman in White, WBEN
Stepmother, WJR
Midstream, WJZ

11.00 A.M.
David Harum, WEAF
Fanny Ross, WABC
Singers and Songs, CBL

11.15 A.M.
Buckeye Four, WOR
Dr. Malone, WJZ
Road of Life, WEAF

11.30 A.M.
Big Sister (CBS) CFRB
Against the Storm, WEAF
Berch's Boys, WJZ

11.45 A.M.
Guiding Light, CBL
Aunt Jennie's Stories, WABC
Radio Garden Club, WOR

(Afternoon E.S.T.)

12.00 NOON
The Balladeer, CBL
Kate Smith's Chats, WABC
Meet the Artist, WJZ

12.15 P.M.
The O'Neills, WBEN
When Girl Marries, WABC
Merry Music, WJZ

12.30 P.M.
Farm Broadcast, CBL
Dr. Daniel Poling, WEAF
Helen Trent, WJR

12.45 P.M.
Our Gal Sunday, WJR
Nina Dean, WBEN

1.00 P.M.
Spinning Wheel Singers, WEAF
Happy Gang, CBL
The Goldbergs, WJR

1.15 P.M.
Life Can Be Beautiful, WJR
Ellen Randolph, WEAF
Virginia Hayes, WJZ

1.30 P.M.
Revue in Miniature, CBL
Fed. of Women's Clubs, WEAF
This Day Is Ours, CFRB

1.45 P.M.
Road of Life, WABC
Hollywood News Girl, WEAF

2.00 P.M.
Donald Novis, CBL
Barclay's Daughters, WABC
Betty and Bob, WHAM
Music Appreciation, WJZ

2.15 P.M.
Grimm's Daughter, WHAM
To be announced, WABC

2.30 P.M.
Your Family and Mine, WABC
Valiant Lady, WBEN
Music Appreciation Hour, WJZ

2.45 P.M.
Betty Crocker, WEAF
My Son and I, WABC

3.00 P.M.
Bathancourt's Band, WJZ
Mary Marlin (NBC) CBL
Joyce Jordan, WABC

3.15 P.M.
Ma Perkins, WEAF
Chase Twins, WJZ
Society Girl, WABC

3.45 P.M.
Guiding Light, CBL
Richard Maxwell, WABC
Between Book-ends, WJZ

4.00 P.M.
Time Out for Dancing, WABC
Backstage Wife, WEAF
Club Matinee, CBL

4.15 P.M.
North with Billy Bulldog, CBL
Stella Dallas, WEAF
Men Behind Stars, WABC
Borr's Ensemble, WOR

4.30 P.M.
Manhattan Mother, WABC
Lorenzo Jones, WEAF
Vic and Sade, CBL

Radio Log

CANADIAN CORPORATION	M.	Kc.
CBL	357	840
CKCL	517	580
CBM		1050
CBO		880
COLUMBIA SYSTEM		
WABC	349	860
CFRB	435	690
WJR	400	750
WGR	545	550
MUTUAL SYSTEM		
WOR	422	710
WLW	428	700
WGN	416	720
NATIONAL (Blue Network)		
WJZ	398	760
WHAM	283	1150
NATIONAL (Red Network)		
WBEN	333	900
CBL	357	840
WEAF	492	660

Big Bertha With Range of 100 Miles Latest In Nazi Engines Of Death

LONDON, Jan. 18 — (CP). — The Germans are experimenting with a "Big Gertha" expected to have a 100-mile range, British papers reported to-day from Amsterdam.

(Paris despatches last month said the Maginot Line had been reinforced and extended largely because the Germans were dveloping powerful, long-range artillery.)

The correspondent of the Daily Telegraph said the weapon will be more powerful than the one used to throw shells 80 miles into Paris during the First Great War. Tests now in progress are designed to increase the range and life of the gun, the despatch said.

According to th despatch, tests of heavy-calibre guns already were under way last fall on the ranges of the Krupp Works at Meppen, on the Ems River near the Netherland border. Traffic was stopped in the district to permit fire up to 60 miles.

The Amsterdam correspondent of the New Chronicle also said the new gun will have a range of 100 miles. Plans for the "super-Bertha" were worked out, he said, following tests at Meppen of an eight-inch "Little Bertha."

Leaves Restored

With the British Forces in France, Jan. 18 (CP-Reuters) — BRITISH Army leaves, cancelled over the week-end, were restored today.

Leaves for the B.E.F. had been cancelled on Sunday, and those for the R.A.F. on Monday. Both measures were taken as precaution against a rumored German offensive through the low countries, fear of which apparently has now somewhat abated.

Chinese Help

HOLLYWOOD, Jan. 18—(AP).—Turning the tables, a little Chinese girl has sent funds for the "relief" of a movie star. Gloria Jean, 11-year-old singing movie actress, has the letter. The Chinese girl enclosed an American dime to "help Gloria in her financial difficulty." The Oriental fan had seen Gloria's first film, in which she played a poor girl attending a wealthy girl's summer camp.

Sweden Continues Close Watch On Eastern Border

Although the threat of a Red drive across Finland to the Swedish border is now believed to have been definitely scuttled by the fighting Finns, the Swedish watch on her eastern border remains unrelaxed. Here is a mobile anti-aircraft unit of the Swedish army, TOP, shown in action on a highway near the border. A patrol of Swedish ski infantry, BOTTOM, is shown in the area just north of the Gulf of Bothnia. These men are trained in guerrilla strategy, now being employed so successfully by the Finns.

Wed 70 Years

Homeville, N.S., Jan. 18 (CP) — SURROUNDED by many of their 44 descendants, Mr. and Mrs. Josiah Tutty observed the 70th anniversary of their marriage today in this village 15 miles from Glace Bay. The 93-year-old couple, wedding in 1870, are believed the only pair in Nova Scotia to have reached together the 70th milestone of married life in the last 100 years.

Young's Point W.A. Has Fine Year

YOUNG'S POINT, Jan. 17. — (ENS)— The annual meeting of the Woman's Auxiliary of St. Aidan's Anglican Church was held at the home of Mrs. David Darling on Tuesday afternoon with a goodly number of members present also one visitor, Mrs. M. Windren of Omemee.

The meeting opened with the Auxiliary prayer in unison, followed by special prayers by the president, Mrs. E. C. Moore.

The secretary-treasurer, Mrs. D. Darling read the reports of the year which were very encouraging, all obligations having been met and donations given in various ways throughout the year, leaving a splendid balance on hand to commence the New Year.

The election of officers then took place resulting in all the old officers again acting, namely: President, Mrs. E. C. Moore; vice-president, Mrs. Andrew Wilson; secretary-treasurer, Mrs. D. Darling.

The Dorcas society was divided into three groups with convenors as follows: Mrs. Andrew Wilson, Mrs. Percy Stenner, Mrs. Rev. Wilson.

After the business was finished, dainty refreshments were served by the hostess, Mrs. Darling.

On Tuesday evening in St. Aidan's Parish Hall, the ladies of St. Mary's Church held a progressive card party when six tables were played. Prize winners were: ladies, Miss Helen Coons; gentlemen, Rev. E. C. Moore.

The draw for the flannel blankets also took place resulting in Master Clare Johnston being the lucky winner.

The many friends of Mrs. Percy Latournia (neet Margaret Young) of Niagara Falls, N. Y., will be sorry to hear of her illness in hospital in Niagara Falls.

Miss Mary Young left for Niagara Falls on Wednesday morning to assist her cousins, Mr. and Mrs Latournia and family during Mrs. Latournia's illness.

Mrs. Mary Windren of Omemee is the guest of her son-in-law and daughter, Mr. and Mrs. Leonard Wilson.

Little Miss Ruth Wilson is on a visit to her uncle and aunt, Mr. and Mrs. Melville Jones of Mount Pleasant.

MANCHESTER, England — (CP). —Street posters urging people to "insist on a doctor of like sex" here have enraged the British Medical Association. The posters were placed by a religious organization.

Blast On Freighter Beaches Vessel

LONDON, Jan. 18—(CP). — The British freighter Gracia, 5,642 tons, was damaged in the Irish Sea today by an explosion an hour after she had left a northwest English port. She was beached.

The crew of 60 was rescued by another vessel. The Gracia is operated by the Donaldson Line.

An Italian freighter collided with a lightship and another Italian ship ran aground off the Kent coast, southeast England, during a blizzard last night. No lives were lost.

The Italian freighter Ernani, 6,619 tons, rammed the lightship Brake. The lightship remained afloat, but was badly damaged, and the Ramsgate lifeboat took off her crew.

Nearby the Italian freighter Premuda, 4,427 tons, ran aground and lifeboats from Walmer, Ramsgate and Margate rescued her crew of 30.

HUNTING DIFFICULTIES

LONDON—(CP).— Lord Brocket reports a rebuke administered by villagers near the shooting grounds he leased last fall. A petition from the village requested the whistling of "beaters" be reduced to a minimum, because "the whistles had been mistaken for air raid warnings."

The Adventures of ELSIE, THE BORDEN COW

MAGIC CHOCOLATE FUDGE

3 ounces unsweetened chocolate
1 1/3 cups (1 can) Eagle Brand Sweetened Condensed Milk
1 1/2 tablespoons butter
2 1/2 cups sifted icing sugar
1 tablespoon vanilla

Cut up chocolate and melt over hot water in double boiler. Add Eagle Brand. Bring water in under pan to rapid boil and cook mixture with frequent stirring, until a thick smooth mass is formed (about 5 to 7 minutes). Remove from heat and add butter and 1/2 teaspoon salt. Gradually work in the icing sugar, then vanilla. Spread about 1 inch thick in pan lined with waxed paper. Chill until firm. Cut in squares with sharp knife.

"IF IT'S BORDEN'S IT'S GOT TO BE GOOD"

★ FREE COOK BOOK — Packed with magic short-cut recipes. Write to-The Borden Company Limited, Dept. No. 164, Spadina Crescent, Toronto.

A Canadian Product

Borden's EAGLE BRAND SWEETENED CONDENSED MILK Copr. 1940, The Borden Co. Ltd. 164

"I proved it by the dating test★"

★"I put the date on the package of Old Dutch when I opened it. It lasted and lasted, and did so much cleaning that I know I save money by using Old Dutch exclusively!"

Old Dutch goes so far because it is made with Seismotite, tiny flakes which lie flat and cover more surface. Old Dutch helps you economize in other ways, too. It doesn't scratch. It gives money saving protection to bathtubs, washbasins, sinks, pots and pans, etc. It does away too with the expense of buying "special cleaners," for Old Dutch does all kinds of cleansing and is the only cleanser you need.

And to the money saving Old Dutch brings, add the saving of time, steps and precious energy. Keep Old Dutch handy in kitchen, bathroom, laundry and garage.

Made in Canada

LOOK! Lovely WM. A. ROGERS SILVERWARE

(Beautiful CROYDON Pattern)

3 Salad Forks for only 60¢ and 3 Old Dutch Labels ($1.60 Value)

A-1 Quality Silverware with an overlay of pure silver at point of wear. Made by Oneida, Ltd. This offer, good only in Canada, expires December 31, 1940.

OLD DUTCH CLEANSER, Dept. H118, 84 Macaulay Avenue, Toronto

I am enclosing.....windmill pictures from Old Dutch labels (or complete labels) and.....¢ for which please send me.....Wm. A. Rogers Salad Forks and circular telling about other pieces. NOTE: Send 60¢ and 3 labels for each set of 3 salad forks you desire.

Name.....
Address.....
City.....Province.....

Mrs. S. Hopping Heads Parish Guild At Campbellford

108 Men Missing

London, Jan. 18 (AP) — THE ADMIRALTY announced today that a total of 108 officers and men were missing aboard three British submarines loss of which was announced yesterday, but indicated that the death list may be less since Germany had reported some of them rescued.

Mexico fears a scarcity of many raw materials.

CAMPBELLFORD, Jan. 18. — (ENS).—Mrs. S. Hopping was re-elected president of the Parish Guild for her second term at the annual meeting held Tuesday. Rev. T. S. Gault presided during the election and tendered his warm congratulations and thanks to the society for its splendid work throughout the year, during which the organization had raised approximately $600, of which all but approximately thirty dollars had been handed over to the wardens. Plans for raising funds during the current year were discussed, and it was decided to distribute "dime cards" among members of the congregation who would be asked to put a dime on each Holy Day.

Mrs. Hopping thanked members for their show of confidence and asked for a continuance of their fine co-operation. Regret was expressed at the retirement of the treasurer, Miss Lillian Smith, who had occupied the office for a number of years. Mrs. F. Hay was elected to fill that office. Other officers elected were: Honorary President, Mrs. Gault; President, Mrs. Sidney Hopping; 1st Vice-president, Mrs. Hilton Beatty; 2nd Vice-president, Mrs. Frank Chapman; Cupboard committee, Mrs. N. Lloyd and Mrs. H. Bennett. The meeting was held at the home of Mrs. Wilbert Wood, Booth street.

Clothes On Cows

Oslo, Jan. 18 (AP) — IT'S SO COLD in Norway they're putting clothes on cows! As the mercury dropped to 54 below zero Fahrenheit at Tynset in eastern Norway, farmers in many sections cut garments from sacking to keep cattle from freezing. Temperatures were the lowest in 25 years in some districts.

Many sugar harvesters in the Dominican Republic are idle as a result of the drought.

Seaway Champion Cantin Passes

ST. JOSEPH, Ont., Jan. 18—(CP) —After a lifetime of beating the drum for the Great Lakes Waterway project, Narcisse Cantin, 69-year-old founder of this Lake Huron town, was buried in St. Peter's cemetery near here today. He died on Monday.

Besides members of his immediate family, including children and grandchildren from Montreal and Detroit, chief mourners were residents of this French settlement who shared Cantin's sorrow in his failure over half a century to launch a seaway scheme.

St. Peter's church was filled almost to overflowing as Rev. O. Martin, pastor, solemnized requiem high mass for the man who had spent $100,000 to build up St. Joseph, and whose abilities interested Charles Schwab, late steel king, to the extent that he is reported to have offered the lusty French-Canadian a salary of $100,000 a year.

Narcisse Cantin, member of a proud line of French shipbuilders and seafaring men, is credited by many with being the first to boom seriously a great lakes waterway where large ocean vessels could call at inland ports. As far back as 1898, he applied to Ottawa for a canal charter as the first link in the chain. The first great war interrupted negotiations he was carrying on with the United States Steel Corporation in reference to seaway promotion.

Found Dead In Bed

NEW YORK, Jan. 18 — (CP). — William R. Clark, 63, of St. Marys, Ont., was found dead in bed in his room in a downtown hotel here last night. Mr. Clark was said to have suffered a heart attack after checking in at the hotel and was attended by the house physician, Dr. S. B. Ross. When Dr. Ross went to the room last night, he found Mr. Clark dead.

PROTEST SABBATH WORK

Advice given to farmers by Dr. Scott Robertson, Permanent Secretary to the Ministry of Agriculture, that they should utilize the Sabbath day for farm work has caused a storm of protest from church organization of Northern Ireland.

THE BANK OF TORONTO

Comparative Condensed Statement of Assets and Liabilities as on 30th November, 1939

ASSETS

	Nov. 30, 1938.	Nov. 30, 1939.	
Cash, Notes and Cheques of and Deposits with other Banks, etc.	$29,832,724.70	$30,658,447.48	+ $ 825,722.78
Securities	64,092,566.83	77,089,849.74	+ 12,997,282.91
Call and Short Loans	2,597,265.00	2,160,729.68	— 436,535.32
Total Liquid Assets	**$ 96,522,556.53***	**$109,908,026.90***	**+ $13,386,470.37**
Loans and Advances	$46,911,821.97	$53,291,185.71	+ $6,379,363.74
Circulation Fund	216,446.33	204,964.48	— 11,481.85
Mortgages on Real Estate Sold	28,106.77	26,107.00	— 1,999.77
Letters of Credit	1,536,376.55	1,524,419.78	— 11,956.77
Bank Premises	3,397,055.79	3,383,765.57	— 13,290.22
Total Assets	**$148,612,368.94**	**$168,339,469.44**	**+ $19,727,103.50**

*73.42% of total liabilities to the public.
★72.95% of total liabilities to the public.

LIABILITIES

Government Deposits	$ 1,936,054.29	$ 9,011,142.84	+ $7,075,088.55
Deposits not bearing interest	33,523,496.39	40,494,268.24	+ 6,970,771.85
Deposits bearing interest	85,942,016.97	92,529,563.73	+ 6,587,546.76
Total Deposits	**$121,401,567.65**	**$142,034,974.81**	**+ $20,633,407.16**
Credit balances of Banking Correspondents	$ 4,769,090.92	$ 3,502,691.22	— $1,266,399.70
Notes in Circulation	3,749,714.00	3,597,804.00	— 152,210.00
Letters of Credit as per contra	1,536,378.55	1,524,419.78	— 11,958.77
Total Liabilities to the Public	**$131,456,661.12**	**$150,659,499.81**	**+ $19,202,838.69**
Dividends unpaid	$ 150,240.00	$ 150,275.61	+ $ 35.61
Capital	6,000,000.00	6,000,000.00	
Rest	9,000,000.00	9,000,000.00	
Undivided Profits	2,095,464.82	2,529,694.02	+ 824,229.20
Total Liabilities	**$148,612,368.94**	**$168,339,469.44**	**+ $19,727,103.50**

COMPARATIVE STATEMENT OF PROFIT AND LOSS

	Nov. 30, 1938.	Nov. 30, 1939.	
Profits for the year ending 30th November, 1939, after providing $150,000.00 for Staff Pension Fund, $328,830.08 for Dominion and Provincial Taxes and making appropriations to contingent accounts out of which accounts full provision for bad and doubtful debts has been made	$ 1,163,715.85	$ 1,324,229.20	+ $ 160,513.35
Written off Bank Premises	200,000.00	200,000.00	
	$ 963,715.85	$ 1,124,229.20	
Dividends at the rate of 10% per annum on the par value ($100.) of the shares (This represents a disbursement at the rate of 3.42% per annum on the shareholders' funds consisting of capital, rest and profit and loss account.)	600,000.00	600,000.00	
Balance of Profits carried forward	$ 363,715.85	$ 524,229.20	+ $ 160,513.35
Profit and Loss Balance brought forward	1,641,747.97	2,005,464.82	+ 363,716.85
Profit and Loss Balance	**$ 2,005,464.82**	**$ 2,529,694.02**	**+ $ 524,229.20**

JOHN R. LAMB, *President* — F. H. MARSH, *General Manager*

EIGHTY-FOUR YEARS OF SUCCESSFUL BANKING

1939 A BUSY YEAR FOR THE IMPERIAL LIFE

Over $6,400,000 paid to living policyholders . **AN INCREASE**

Over $2,300,000 paid to beneficiaries due to Death Claims . . . . . **AN INCREASE**

Reserve for Policies and Annuities, over $72,350,000 . . . . . **AN INCREASE**

Surplus Funds, over $6,500,000 . . . . . **AN INCREASE**

Income from Premiums and Interest, over $14,000,000 . . . . . **AN INCREASE**

Total Assets, over $91,500,000 . . . . . **AN INCREASE**

In spite of the disturbance and uncertainties caused by the outbreak of war, new policies paid for and policies revived during the year amounted to $24,733,728, thereby increasing the Company's total assurance in force to $299,597,666.

The Imperial Life provides for all liabilities to policyholders on a more stringent basis than Government standard and takes credit for the value of its securities at an amount considerably under their market value. The Company also provides additional security to its policyholders through its surplus funds of over $6,500,000, a contingency reserve of $1,000,000 and a paid-up capital of $1,000,000.

A complete copy of the Annual Report will be mailed to you on request.

THE IMPERIAL LIFE
ASSURANCE COMPANY OF CANADA

FOUNDED 1897 — HEAD OFFICE, TORONTO, ONT.

Branches and agents in all important centres

Peterborough Lower School Christmas Examination Results

ACADEMIC DEPARTMENT

Grade Xa

Stewart Brown, 88; William Allen, 81; William Crowe, 80; Alvin Boyd, 79; John Dinsdale, 77; Fred Garner, 76; Blance Boate, 73; Audrey Chase, 72; Catherine Turner, 71; Frank Alcock, 71; Mac Campbell, 71; Jack Harvey, 70; Ruth Brown, 69; Margaret Abbott, 68 and Orville Sellon, 68, equal; Donald Forde, 68; Isobel Delahaye, 67 and Gordon Diplock, 67, equal; Mamie Cathcart, 66; Grace Calvert, 64; Rosemary Blaiklock, 63; Dale Duggan, 63 and James English, 63, equal; Ralph Carpenter, 62 and Margaret Flett, 62, equal; Walter Hanbidge, 58; Trevor Ball, 57; William Atkins, 55; Lynn Head, 55; Lenna Davis, 54; Jack Chambers, 53; Nancy Collins, 52 and Clark Armstrong, 52, equal; Thelma Zavitz, 52; Jean Cranfield, 45; Eleanor Brown, 44; Marjorie Fisk, 44; Weldon Fanning, 43; Donald Fry, 37; Edward Boyer, 33. Not graded: Murray Martin (3 papers), 42.

Grade Xb

James Hooper, 83; Elinore Kent, 79; Ralph Green, 78; Laura Lee, 77; Nancy Moore, 77; Patricia Hardie, 73; Katherine Johnston, 71 and Christopher Huffman, 71, equal; Jack Hill, 70; James Kay, 67; Norma Gray, 66 and Marion Helson, 66, equal; Jean Leach, 66; Ailwen Jones, 65; Gerald Ackford, 65; Douglas Hill, 65; Doreen Hutchison, 64 and Max Florence, 64, equal; Dorothy Franks, 62; William Loomis, 61; Donald Hamblin, 60 and Rosina Fanning, 60 and Anna Hubel, 60, equal; Ray Kidd, 58 and Harold Louis, 58, equal; George Mackey, 58; Leslie Groombridge, 58; John Moore, 54; Joyce Pearson, 54; James Laing, 53; John Hardill, 52 and Leonard Hayes, 52, equal; James Harris, 51; Donald Goheen, 46; Dorell Heffernan, 41; Therese de la Plante, 41; Dorothy Larmer, 41; Clifford Hall, 39; Kenneth Hotston, 38; John Lacheur, 33.

Grade Xc

Evelyne Martin, 88; Harold Mather, 86; Donald Milburn, 82; Ruth Sage, 80; Arthur Schoales, 78; Alan Johnson, 75; James Richmond, 72; Shirley McKee, 70 and Doris Sullivan, 70, equal; John Newton, 70; Isabelle Mitchell, 69; Marion Sutherland, 68; Murray Metcalfe, 68; Jane Strickland, 67; Gordon Paterson, 63; Clare McWilliams, 62; Mae Northewy, 62; Muriel Thompson, 62; Rodney Blackwell, 61; Constance Northey, 61; Alex Richardson, 60; Joan Paterson, 59 and Wm. Cuppy, 59, equal; Donald Spicer, 56; Mary Matchett, 56; Jack Sackville, 56; Ralph Van Allen, 55; Eva Parr, 55; Phyllis Upper, 54; Howard Reid, 53; Marjorie McGee, 51; Jack Paterson, 50; Joanne Wegrich, 49 and Donald MacTavish, 49, equal; Elizabeth Stewart, 49; Judith Clarke, 49; Burton McBride, 48; Rob Roy, 48; Velma Staples, 47; Ora Wilson, 45; Sheila Maguire, 41; Edward Neals, 34; William Farrow, 32; not graded, Robert Scott (2 papers), 57.

COMMERCIAL DEPARTMENT.

Grade Xa.

Elizabeth Estick, 78; Arlie Connell, 77; Lorna Andrus, 74; Wylma Lockie, 73; Crystal Hendry, 73; Jean McLeod, 73; Dorothy Mahood, 72; Gloria Lush, 72; Doris Lee, 71; Jean McDonald 70; Shirley Mortimer, 70; Doris Johnston, 69; Eleanor Doyle, 68; Wenda Jaquith, 68; Dorothy Franks, 68; Mary Dalliday, 68; Margaret Adamson, 68; Jean Hutton, 66; Mary Masters, 66; Elizabeth Dundas, 66; Helen Hughes 66 and Doreen Purdy 66 (equal); Jean Lillow, 65; Edna Armour, 63; Ruth Reid, 63; Rose Botnick, 63; Margaret Batley, 62; Sylvia Duignan, 62; Wanda Lockie, 61; Isobel Johnson, 59; Hilda Sharpe, 58; Ruth Harris, 58; Ethelwyn Gibson, 58; Helen Allen, 57; Vivien Carter, 55; Doris Chenier, 53; Gladys Milligan, 49; Isabelle Beardsmore, 49; Bernice Daynes, 48; Eleanor Patterson, 48.

Grade Xb.

Helen Thompson, 77; Mildred Storey, 76; Donald Hess, 73; Wallace Parnell, 70; Leonard Wall, 67; Thomas Brown, 67; Ted Shea, 65; Raymond Stewart, 65; June Patterson, 65; Elinor Pue, 63; Gerald Monkman, 63; Ralph Braund 61 and Reginald Leether 61 (equal); Emile Armstrong, 61; Gerald Patterson, 60; Clarence Shaughnessy, 60; Irene Cutmore, 59; William Jordon, 59; James Webster, 59; Kenneth Burnham, 58; Margaret Sloane, 57; Wesley Mills, 57; Mildred Russaw, 57; Nellie Smith, 56; Noris Preston, 56; Douglas Wilson, 56; Elizabeth Simmons, 56; Paul Meeks, 55; Barbara Moore 55; Patricia Primeau, 54; Gerald Moloney, 52; Bernadine Williams, 52; Ivan Wade, 50; Earle Moorhead, 50; Raymore Caines, 45; Bernard Traviss, 45; Frank Adam, 44.

HOUSEHOLD ARTS.

Grade X.

June Wallis, 86; Mary Hanlon, 81; Irene Ellis, 77; Marion Barrett, 75; Gladys Raines, 75; Freda Gray, 75; Eileen Dauncey, 73; Evelyn Tedford, 73; Phyllis Doughty, 72; Joyce Gallagher, 70; Leah Davis, 69; Agnes Reid, 67; Fern Brown, 67; Phyllis Constable, 66; Irene Moore, 65; Lamoyne Cook, 64; Irene Stewart, 64; Shirley Butler, 64; Eleanor Collins, 63; Jean McCall, 62; Dorothy Telford, 61; Vera Mitchell, 59; Margaret Lees, 55; Agnes Pogue, 51.

INDUSTRIAL ARTS.

Grade X.

Garth Choate, 78; Frank Fisher, 77; Raymond Routly, 73; Robert Robertson, 72; Donald Ketchabaw, 70; David Baxter, 69; Jack Whittaker, 68; Leonard Smith, 67; Lionel Hart, 67; Fred Mason 66 and James Record 66 (equal); Jack Williams, 66; George Sanderson 66 and Richard Watkins 66 (equal); Ray Watson, 65; Bruce Embury, 65; Kenneth Marshall, 64; Edward Bestard, 64; Ralph McConkey, 64; Henry Clapham, 64; Craig Eason, 63; Edward Hynes, 62; Conroy Crellin, 62; Roger Hanbidge, 61; Frank Gosselin, 61; Jack McDonald 60 and Reginald Packer 60 (equal); Robert Honour, 60; Gordon Lee, 60; Gerard Condon 60 and Ross Kirn 60 (equal); Alexander Edwards 60 and Erven Parnell 60 (equal); Donald Trude, 60; James Young, 60; Jack Carpenter, 59; Reginald Burns, 59; Harry Johnson, 59; Donald Langton, 57; Walter Halladay, 57; Jack Carter, 57; Norris Dafoe 56 and Ernest Rutherford 56 (equal); James Thexton, 55; Paul Lazure, 51; Edmund Reid, 50; Robert Lacey, 49; Pentland Wellwood, 48; Frank Boyle, 44; Andrew Basciano, 42.

GRADE IX.

Grade IXa

Allan Boate, 77; Joan Brown, 77; Douglas Butcher, 69; Shirley Batterson, 66; Keith Burgess, 68; Evelyn Chase, 68; Mary Brealey, 67; Jack Brown, 67; Joan Bell, 67; Thomas Bradley, 65; Shirley Allen, 64; Ross Althouse, 61; Anne Brown, 60; Andree Armstrong, 60; Margaret Brackenridge, 60; Carl Bedford, 59; William Blaby, 59; Florence Boyer, 58; Joyce Bridcott, 58; Margaret Alexander, 57; Berta Brackenridge, 56; Norman Andrew, 56; Max Botnick, 55; Joan Alexander, 55; Ralph Armstrong, 55; Wallace Andrew, (Equal) 55; Douglas Burrows (Equal) 55; Dorothy Batten, 54; James Bond, 54; June Brewer, 53; Margaret Allen, 51; Patricia Allen, 51; Gordon Best, 50; Audrey Britnell, 50; Murray Aker, 48; Frank Ackison, 46; Muriel Adams, 46; Mary Bolton, 43; Gordon Burns, 42; Margaret Ackison, 36.

Grade IXb.

Elizabeth Blewett, 76; Elizabeth Brown, 75; Joseph Csumrick, 70; Janet Collins, 69; Shirley Curtis, 69; Dorothy Constable, 68; Elizabeth Coleman, 68; Phyllis Cook, 67; John Buckham, 66; Donald Batley, 64; James Collins, 63; Robert Brook, 63; Viva Clark, 61; Edward Carruthers, 60; Donald Barrett, 60; Virginia Clark, 60; Mary Chesher, 60; Eleanor Carrol, 59; Margaret Barrie, 59; Alex Craig, 59; Amy Bell, 57; Yvonne Clark, 53; Doreen Chambers, 53; Gordon Copperthwaite, 52; Lucille Caddigan, 50; James Cumming, 50; Raymore Blondin, 49; Bernard Covert, 48; Frederick Craig, 47; Bruce Campbell, 46; Nelson Ballantyne, 46; Joseph Beradi, 45; Yvonne Bayliss, 45; Ernest Basciano, 44; Antony Bianco, 44; George Crofts, 44; June Brisco, 42; Leo Collins, 39; Isabel Brown, 34.

Grade IXc

Adele Fitzgerald, 83; Georgina Demos, 81; Marguerite Dunkley, 70; Edna Dunford, 70; Max Coones, 70; Clayton Drury, 70; Glen Daniels, 65 and Angeline DeCarlo, 65, equal; Howard Davis, 64; Ronald Devey, 64; Muriel Earle, 64; Norman Courtney, 63; Shirley Crouter, 63; Robert Crowe, 63; Phyllis Dummitt, 62; Agnes Downes, 62; Muriel Fallen, 61; Glynn Davies, 61; Murray Dewart, 59 and Eleanor Chapman, 59; Norma Davis, 59; Elizabeth Craig, 58; Pauline Conway, 57; Lucille Doughty, 56; Jack Cuthbert, 55 and Iris Davis, 55, equal; Earley Casey, 55; William Cocks, 55; Frank Draper, 54; Marian Edmison, 52; Donald Davis, 52; Jack Dalton, 50; Jack Donnelly, 49; Theresa Crowe, 49; Monica Conway, 49; Irma Dayman, 48; Davida Elmhirst, 48; Iva Edwards, 47; Hazel Forsythe, 47; Errol Dayman, 43.

Grade IXd

John Franks, 84; George Green, 75; Robert Graham, 73; Pauline Fanning, 72; Donald Forbes, 70; Ruth M. Florence, 67; Colleen Gilbert, 66; Clare Galvin, 66; Irene Ferguson, 66; James Forbes, 66; June Griffin, 65; Iris Forbes, 64; Clifford Davis, 64; Ruth Florence, 62 and June Freeman, 62, equal; Aubrey Ferguson, 62; Catherine Gurney, 62; Frederick Fowler, 61; Keith Ferguson, 60; John Edmison, 58; James Frape, 57; Norma Gardner, 55; Helen Friendship, 54; Jean Gracie, 54, Bernie Harding 54; Donald De-Noble, 53; Eleanor Gray, 52; Doris Fausett, 51; Roy Genge, 51; Jean Ferguson, 49; Jean Gray, 49; James Donoghue, 48; Eleanor Haddow, 48; Margaret Hughes, 47; Wesley Ellis, 46; Edward Freeman, 46; Elva Gray, 37; Catherine Guerin, 34; Walter Dummitt, 33.

Grade IXe

Lois Humphries, 74; Jessie Lines, 74; Roy Howson, 72; Helen Long, 71; Eric Hartshorn, 71; Arthur Gertley, 71; Ralph Hall, 69; Dorothy Kirn, 68; Rowene Hudson, 67; Willene Hope, 66; Gordon Hanes, 65; George Gray, 64; Alan Hooper, 64; Shirley Jeffries, 63; Maxine Kidd, 63; Dorothy Higgins, 63; Robert Hanbidge, 62; Wilbert Howson, 61; Norman Hopgood 61; Wallace Harrison 61 and Francis Hendren 61 equal, Gladys King, 61; Kenneth Hotrum, 60; Joan Leslie, 57; John Hinton, 56; Keith Green, 54; Helen Hayward, 52; Elsie Jones, 51; Audrey Lacey, 51; June Killingbeck, 51; Teresa Heffernan, 49; Glen Harrison, 49; Robert Hamlin, 48; Isobel Heath, 44; Jean Lawson, 41; Byron Heath, 39; Douglas Hill, 39.

(Continued on Page 13)

Human Document FROM ACTUAL LETTER No 310

"I testify to the building powers of BOVRIL and cannot speak too highly of its all round goodness and strength giving qualities.

I do not think anyone can praise BOVRIL too highly."

BOVRIL may help you, too!

LOBLAW'S FOODS FRESH as driven Snow

We Reserve the Right to Limit Quantities of All Merchandise to Family Weekly Requirements

All Prices In This Advertisement Effective Until Saturday, Jan. 20, 1940

"A Family Tradition"

MAGIC BAKING POWDER 1-lb. Tin 28¢

GILLETTS LYE Tin 11¢

ROYAL YEAST 2 3-oz. Pkgs. 13¢

FOR HEALTH— FLEISCHMANN'S Yeast cake 4¢ Eat 1-3 Cakes a day.

Waterloo Cleaned MUSHROOMS 10½-oz. tin 19¢

Dole Brand Hawaiian PINEAPPLE JUICE 13 fluid oz tin 10¢

Tree Sweet Brand ORANGE JUICE 2 fluid oz. tins 10¢

Guest Size Cake IVORY SOAP 4¢

Eddy's Embossed SERVIETTES White or colored pkg. of 60 9¢

3 Great Blends

You can't go wrong when you SERVE TRUMPET COFFEE —a uniform blend at a thrifty PRICE lb. 27c

Compliments and economy for you in every pound of TWO-CUP COFFEE Fine or medium GRIND lb. 29c

PRIDE of ARABIA COFFEE presents the pick of the plantations—it's the coffee that has everything—with its superb flavour, deep richness and bouquet as well as plenty of zest. "So good, you'll want more." lb. 31c

* Special— * WESTON'S NEW BISCUIT CREATION "WINGS" A delicious Semi-Shortbread Sandwich Biscuit with a vanilla and lemon cream filling. Approximately 30 biscuits to the pound. lb. 17c

HEINZ KETCHUP, 8 oz. btl. 12¢

Red Maraschino CHERRIES, 8-oz. bottle 9¢

Calumet BAKING POWDER, 16-oz tin 20¢

Thistle Brand HADDIE, 7-oz. tin 9¢

Ospray Brand CRABMEAT, 6-oz. tin 21¢

TIGER Brand CATSUP 12-oz. Bottle 8c

GRAPENUTS FLAKES, 2 Pkgs. 17c

AYLMER Brand CHOICE Sliced or Halves PEACHES 8-oz. Size 2 for 17c

Quick or Regular BULK Rolled OATS, 3 lbs. 10c

GULF KIST Brand SHRIMP 5¾-oz. Tin 14c

BRUNSWICK SARDINES Tin 5c

NESTLE'S Condensed MILK, 2 15-oz Tins 33c

QUAKER BRAN, 2 14-oz pkgs. 23c

Super Creamed CRISCO 1-lb. Tin 19c

AYLMER CHOICE ASSORTED SALAD FRUITS 15 Fluid oz. Tin 18c

QUAKER Brand Quick MACARONI 8-oz. Pkg. 2 for 13c

LOBLAW'S FINE SELECTION offers Tender Juicy MEATS EVERY TIME

FRESH LEAN—End Cuts Pork Loins lb. 21c

WHOLE or HALF Legs lb. 22c

ROASTS "SPECIALS" "Their Tasty Tenderness Leaves"

TENDERLOIN lb. 25c Nothing To Be Desired"

DELICIOUS—LARGE SIZE Dill Pickles 3 for 10c

PURE RENDERED Beef Fat, 8-oz. mold 5c

SPECIAL Prime Beef

MEATY BLADE Roast lb. 16c Tasty and Economical

FOR FLAVOUR SHORT RIB Roast lb. 17c Juicy, Flavourful and Tender

Boneless POT Roast lb. 15c A Nutritious Meat and Economical Treat

AMANON BRAND TUNA FISH 7-oz. tin 12c

RASPBERRY or STRAWBERRY St. Williams JAM 2-lb. jar 23c

QUICK or REGULAR QUAKER OATS 48-oz. lge. pkg. 18c

SPRAY BRAND—Standard PEACHES 15 fluid oz—tin 10c

SHELLS or READY CUT—Bulk MACARONI 2 lb. 7c

GLENWOOD BRAND—Artificial VANILLA 8-oz. jug 10c

STANDARD QUALITY PEARS 2 18 fluid oz. tins 15c

AYLMER FANCY—Golden Kernel—In Brine CORN 2 20-oz tins 17c

AYLMER CHOICE—Plain or in Tomato Sauce Baby Lima Bean 16-oz. tin 9c

TEXAS JUICY SEEDLESS GRAPEFRUIT SPECIAL! GOOD SIZE 80's 4-15

EAT MORE Ontario Apples

A Complete Selection for Eating and Cooking

SPIES, McINTOSH REDS, GREENINGS and RED COOKERS

Buy By Grade—Buy With Confidence

FRESH TENDER Broccoli Good Size Bunch 15c

SELECTED ONTARIO—Yellow Turnips Rutabagas lb. 2c

Ontario HOT HOUSE Rhubarb Now Available Serve for Desserts

FRESH, FIRM Brussels Sprouts lb. 15c

Fine Quality FLORIDA JUICE Oranges Good Size 176's doz. 25c

SPECIAL—LIBBY'S COOKED—15 Fluid Oz. Tin Spaghetti 2 for 15c

SPECIAL—ASSORTED SHADES 2 in 1 Shoe Polish tin 10c

PENN BRAND SWEET MIXED Pickles 28-oz. large jar 19c

They are irradiated—QUAKER Muffets 2 pkgs. 17c

CROWN Brand CORN SYRUP 5-lb. tin 37c

CHOICE NO. 4 SIEVE—No. 2 Tall Tin AYLMER PEAS 2 for 19c

BENSON'S CORN STARCH, 1 lb. pkg. 9c

SHIRRIFF'S—Assorted Flavors Lushus Jelly Powders 2 for 15c

CLARK'S IRISH STEW 2 15½-oz. tins 23c

TEXSUN or SUNTONE Brand Grapefruit Juice 3 No. 2 tall tins 23c

AYLMER or CLARK'S TOMATO JUICE 10 fluid oz. tin 4c

BEAVER Brand Blueberries 18 fluid oz. tin 2 for 17c

•SPECIAL—Best for all your baking Monarch Pastry FLOUR 24lb. bag 64c

CLOVER BRAND—No. 1 white HONEY 4-lb. tin 39c

AYLMER—In Tomato Sauce Pork & Beans 2 20 fluid oz. tins 15c

LIBBY'S Evaporated Milk 16-oz. tall tin 7c

McCORMICK'S Butter Sodas 2 1-lb. pkgs. 25c

ALLEN'S PURE Apple Juice 2 20 fluid oz. tins 15c

DELICIOUS Green Giant Peas 2 16 fluid oz. tins 25c

CHIPSO 2 lge. pkgs. 37c

VITONE 12-oz. tin 39c

CARESSE Cleansing Tissue 200 sheet pkg. 9c

SPECIAL AYLMER Choice GOLDEN BANTAM CORN 2 No. 2 Tall Tins 17c

SMART'S CHOICE—Light Syrup Lombard Plums 2 16 fluid oz. tin 15c

Special— LAING'S C.C. Sauce 8-oz. Bottle 16c

CONNORS BROS. OLD SALT DOWN EAST Clam Chowder 10-oz. Tin 9c

LOBLAW GROCETERIAS Co. Limited

January Thaw Not Enough For Hastings

HASTINGS, Jan. 17. —(ENS) — Although rain fell in abundant quantities here on Sunday, farmers in this district are inclined to believe it would help their water shortage problems but little as far as watering their stock is concerned. Householders admit it solved the problem of furnishing soft water for their homes for the present at least. Cases have been revealed where cisterns, which have been dry for some time, have been filled to overflowing while others report their cisterns, depending on the size, have been nearly filled.

Arthur Fleming, Percy township farmer, told the Examiner he believed a good thaw was necessary before wells would receive any benefit from the rain which fell over the week-end. He explained the ground was well frozen before the rain and mild weather did not last long enough to take any frost from the ground.

Minard Washburn, local truck driver for a firm, was reported to have hauled fifteeen tanks full of water on a truck to a number of Hastings householders whose wells were dry or nearly dry. At seventy-five cents a tank, he was doing a land office business on Saturday afternoon and householders were satisfying their water requirements. On Sunday, the rain came and would have almost filled their cisterns anyway.

William Pulfer, Percy township farmer, drew several tanks of water from the Trent river in Hastings last week and had his cistern filled after the four-mile haul by team.

John O'Rielly, Percy township, said there are about one hundred cattle brought to water at a spring near his home at Brickley each day representing the herds of four different farmers of the district whose water supply sources have dried up.

John Fleming, Asphodel township, is believed one of the hardest hit farmers of the district for water shortage. His son Vernon makes almost daily trips two miles into Hastings to fill four milk cans with water from the river for his stock.

John Stewart of Hastings joined the ranks of the water haulers from the tannery where running water is supplied from a hose at the boiler-house.

It was estimated that almost fifty per cent of the wells in Hastings are dry or were dry sometime during the fall or this winter. During the soft water shortage, it was not unusual for two or three families to do their washing together to conserve their limited water supplies.

Two stories have come to light which seem to contradict the shortage. Patrick Butler of Percy township reported about two weeks ago that his well, which usually dried up for a time in the fall, did not carry out the tradition this fall or winter and has furnished them with a seemingly inexhaustible supply of good drinking water.

Mrs. A. S. Spooner of Hastings related how their cellar suddenly flooded to a depth of six inches one day about a week ago and they have been unable to explain where it came from at this time of year.

MORE ABOUT—

Supplies Cut Off

(Continued from Page 1)

drive in the Arctic, but reports from Salla two days ago said the Finns had cut Red army supply lines and left the invaders with insufficient food for a winter campaign. Planes were reported to have attempted to drop supplies to the Soviet forces.

The cold, as low as 54 degrees below zero, contributed vastly to the distress.

Prices On Red Tanks.

Finnish reports said price quotations had been asked on captured Russian tanks by certain foreign governments interested in analyzing their construction. Five hundred Russian tanks have been captured or destroyed since the war began November 30, military observers believe.

Police Chief Ernst Fontell of Gothenburg, Sweden, in Helsingfors to study air raid precautions, reported that captured Soviet fliers had been found in possession of maps detailing routes from a Russian airdrome southwest of Leningrad to points in Sweden and Norway.

In Stockholm, Richard Sandler, former Foreign Minister of Sweden, was applauded yesterday when he criticized in the Riksdag (Parliament) Sweden's neutrality policy.

Speaking during the budget debate, Sandler declared, "Nobody wants war with the Soviet Union, but nobody knows if the victorious Bolshevik army would halt at the Swedish-Finnish border."

NON-SMOKE CONTRIBUTOR

LONDON—(CP).—For cigarettes "from an old woman who doesn't smoke" reads an item in the Overseas League's acknowledgments of contributions to its Soldiers' Smokes Fund.

Producer and Bride Home After Marriage

Producer Walter Wanger and his bride, Joan Bennett, are pictured in the groom's home after returning from Phoenix, Arizona, where they were married. Their romance was of many months' standing and the wedding plans have been rumored in the film city for many months.

Havelock Church Reviews Year

HAVELOCK, Jan. 18 — (ENS). — The official board of the Havelock United Church held its annual meeting recently, with Rev. Andrew McLauchlin presiding, and W. D. Duncan acting as secretary pro tem in the absence of E. Fennell. The annual congregational meeting is to be held on Wednesday, January 31.

The board appointed the following representatives for 1940: Havelock—Women's Missionary Society, Mrs. A. McLauchlin; Women's Association, Mrs. T. Easterbrook; Sunday School, Miss Edna Haig; Young People's Society; Miss Edith Roberts; trustee, Caleb Coon. Trent River—Women's Association, Mrs. T. J. Brown; Sunday School, Miss Evelyn Brown. The matter of the election of trustees was referred to the congregational meeting.

Rev. A. McLauchlin, presenting a preliminary report of his charge, said the total membership was 375. Thirty-four members were received into the church last year, on profession of faith and one by letter, making a total of 41 new members. Twelve were lost through death or removal from the charge.

Heads Exhibition

OTTAWA, Jan. 18.—(CP)—F. C. Elford of Ottawa yesterday was elected president of the Central Canada Exhibition Association by acclamation. He succeeds H. Stanley Higman, Ottawa.

PIONEER CENTENARIAN

Matthew J. Hommel, one of the Kimberly diamond pioneers, has just celebrated his one hundredth birthday in Kimberly, South Africa.

MORE ABOUT—

Hunter

(Continued from Page 1)

ists with which to reassure our people," he said.

Why should Canada embarass Britain by sending a disarmed and unequipped division overseas, asked Col. Hunter. Canadians were beginning to fear a shortage of war's implements might yet imperil the cause.

Frost Defends Hughes.

"Sir Sam may have had defects in his character, but I'll say his courage, vision and vigor of his outlook stand out like mountain peaks compared to the temperament of those in authority today," said Mr. Frost in coming to the defence of Sir Sam Hughes.

Mr. Frost referred to the reported scarcity of uniforms for the Royal Canadian Air Force. "Sir Sam might make some mistakes in placing orders but he'd have the uniforms when required," he said.

Scorn met Sir Sam up and down the length of Canada when he warned the nation to prepare for war, continued Mr. Frost. At the same time as Minister of Militia he instituted the building of arsenals, and these were ready when war broke in 1914.

"Thirty-three thousand men were sent completely equipped to England within two months in contrast to the division sent there recently," he added.

When Sir Sam retired in 1916 Canada had four completely equipped divisions in the field.

Col. Hunter interposed that the Indian Army had to use inferior rifles for years because Canadians had been sent overseas with Ross rifles and the only other rifles for them were those the Indian Army had.

He Did Something.

Sir Sam admitted in his day that the Ross rifle was a mistake and had the courage to withdraw it, said Mr. Frost. At least he did something. The present Government had been working on the Lindsay Arsenal for two years with 30 men inside working and 30 outside to guard it. It would probably be July before the Arsenal was in working order.

"Until we get rid of the Asquiths at Ottawa we're probably going to be short of munitions and arms," said Mr. Frost.

"Does the honorable member know that Britain and France have more munitions in Britain and France than they know what to do with," asked Morgan Baker (Lib. York North).

"There is no authority for that statement," said Lt.-Col. George Drew, Conservative Leader. "The honorable member doesn't know what he is talking about when he says there is no British direction for munitions here. Not only do we need munitions for the men going to the front, but we're making no munitions for the six divisions of the peace-time establishment.

Still Using Ross.

The Ross rifle was being used to train troops in Canada 20 years after it was supposed to have been condemned and discarded, charged Col. Drew.

John Newlands (Lib. Hamilton Centre) said Hamilton factories had been making munitions for two years.

Confined to his hotel by a cold, Premier Hepburn was absent from the House today for the first time this session. The House was led by Provincial Secretary Harry Nixon.

Several bills were given third readings. As the House passed one for changes in the Companies Act, Leopold Macaulay (Con. York South) suggested the law might be changed to require those soliciting proxies from corporation stockholders to give more information as to why proxies were sought.

Attorney-General Gordon Conant indicated willingness to consider a measure to apply mortgage moratorium rules to mortgages owing by members of His Majesty's forces, no matter when contracted. This was on suggestion of Mr. Frost.

JEWS LOSE WAR

LONDON—(CP).—"Whoever wins this war, the Jews have already lost it, said M. L. Perlzweig, Zionist official, refuting anti-Semitic contentions that the war was due to Jewish pressure and influence. The fight again anti-Semitism would not end with the war, he added.

Behind The Scenes

Those who know what goes on behind the scenes in mysterious China will tell you that no small part of the credit for the Chinese resistance to Japanese might is due to this unassuming Australian ex-newspaperman, W. H. Donald, a man who has lived in China for most of his life, yet cannot speak Chinese and cannot stomach Chinese food. Mr. Donald is unofficial adviser to Generalissimo Chiang Kai-Shek. He denies that he has any influence with the generalissimo, but Chiang rarely makes a decision without having the Australian at his side.

BAPTISTE
WITH THE TANG of the HAM BONE

MORE ABOUT—

Canada Picks Up

(Continued from Page 1)

Throughout Canada, investors still continue to order loan bonds in substantial numbers and all orders are subject to allotment, the statement continued.

Books of the loan will remain open for a further limited period to enable smaller subscribers in outlying communities to complete transactions. With the bulk of the larger subscriptions handled in the first two days and totalling more than $248,000,000, the average amount of yesterday's subscriptions was considerable lower, indicating the popular appeal of the loan, the bank said. No new total was announced last night.

A Good Investment.

"It is patriotic for you to subscribe money to your government in buying these war loan bonds," Mr. Dunning said. "I can add without fear of any contradiction that the dollars you subscribe will be a good investment.

"The money will be used to protect yours and every other investment in Canada, every job in the country, our right to live as free men and women and to hand on the heritage of our freedom to our children."

Mr. Dunning's speech was his first major public effort on behalf of the government since ill health forced him to resign as Finance Minister last summer.

Referring to the war, he said there was an admirable spirit of caution and deliberate planning to conserve the lives of men. "No greater mistake could be made by our enemies than to assume that this caution is in any sense reluctance. There is no reluctance and there is no fear in the great heart of Britain."

Senator Dandurand said he felt confident "this initial triumph of Canada on the economic front will prove to be a stepping stone to a greater victory against the powers of destruction which threaten the happiness of the world."

He urged persons of small means to take advantage of the additional time permitted them to make applications for the bond allotment. "By investing his savings in Canada's first war loan the working man creates a moral bond between himself and the state, a tie which will awake his active interest in public affairs and in the end will make him a more useful citizen."

2 Fliers Killed

NEW DELHI, Jan. 18—(CP-Reuters) Two Royal Air Force fliers were killed today when their plane crashed near Kohat, northwest frontier province. They were identified as Lieut. T. M. Tinker and Sergeant F. W. White.

Cupid Reunites Columbus Officer, Bride

NEW YORK, Jan. 18 — (AP). — Love found a way to-day when court action had failed to reunite a bride of two months with her sailor-husband, who became a "castaway" on Ellis Island after the scuttling of the German liner Columbus.

Nine days ago Mrs. Liselotte Hinsch petitioned in Federal Court for a writ authorizing the release of Kurt Hinsch, the Columbus' second officer, for the sixty-day stay customarily granted to castaways in a foreign land.

Her attorney to-day withdrew the petition, disclosing arrangements had been made for Hinsch to visit his Weehawken, N.J. bride, who went to Mexico and was married when the Columbus was at anchor awaiting its frustrated attempt to slip the Allied blockade of the Atlantic.

Hinsch will not be allowed to remain long with his bride. The 512 other able-bodied men of the Columbus left Ellis Island last Sunday night en route to Germany by way of the Pacific and Eurasia; to-day the other fifty-seven crew members, women and men of non-military age and thus declared non-combatant, sailed for home more directly aboard the Italian liner Rex. They had all been held at Ellis Island since December 20, the day after the Columbus went down.

Hinsch must catch up with the group going home via the long westward journey before they leave California—home to the wars without his bride.

Kingsley Wood Next On Skids?

LONDON, Jan. 18 (CP Cable)—A. J. Cummings, in his "Spotlight on Politics" column in the News-Chronicle, today predicted a 'change of scene' for Sir Kingsley Wood, the air secretary.

Discussing the House of Commons debate over the resignation of Leslie Hore-Belisha as war secretary, Mr. Cummings writes:

"After Hore-Belisha, Churchill? A whispering campaign has begun about the approaching destiny of the First Lord of the Admiralty (Winston Church). It would, of course, be an overstatement to suggest that Prime Minister Chamberlain is possessed of a devoted regard for the man who generally is looked on as his next of kin for the premiership.

"But I cannot believe that Mr. Churchill is in any near danger of being demoted. Such an event really would bust the show; and the prime minister is not looking for that kind of trouble.

"The next development more likely will be a change of scene for Sir Kingsley Wood."

GET BUSY ON THIS EASY JEWEL CONTEST!

$10.00 CASH PRIZES EVERY DAY!

180 PRIZES IN ONTARIO ALONE FOR JEWEL RECIPES!

SIX CASH PRIZES DAILY AND A GRAND PRIZE, IN THIS EASY-TO-ENTER, EASY-TO-WIN CONTEST!

Get busy! It's easy to win with so many prizes—six daily for 30 days *in Ontario alone!* You compete with other entries from Ontario only! And at the end, a *Grand Prize* of $100.00! Start right now to look over your recipes for cakes, pies, puddings, breads, "deep-fries" and savouries. Mail us your favourite recipes for *anything* made with Jewel, the super-fine, pure white shortening. Don't delay. Enter this contest now . . . and enter day after day with recipe after recipe!

GET YOUR SHARE OF $1,000!

You have a chance to win every day of the contest. You must have dozens of tested recipes which, made with Jewel, will delight Canadian women . . . may win you one or *many* cash prizes. Don't miss a single chance. Get into this contest today!

A PIE MAY WIN YOU $5.00

But so may a cake, pudding, savoury or "deep-fry." Send along your recipe for *any* successful dish made with Jewel.

YOU COULD USE $1.00

Win it often! You have six daily chances for a prize; $5.00 first prize and five additional $1.00 prizes.

YOU CAN'T LOSE

Every entrant will receive FREE the grand *new* Jewel recipe book as soon as it is published.

GET CONTEST RULES FROM YOUR DEALER'S DISPLAY TODAY!

Jewel SHORTENING

Shop DOMINION Better Foods for LESS MONEY!

Sunlight Soap 10 Bars 49c

Quick Quaker Oats - Lge. Pkg. 19c

AYLMER SOUP TOMATO or VEGETABLE Reg. Size Tins 3 for 22c

Solite Shortening 1-lb. Prints 2 for 23c

Amber HONEY 4 lb. Tin 31c

Choice Quality. Large Tin TOMATOES 3 for 25c

Budget Blend Tea ..... lb. 55c
Freshly Ground Richmello Coffee, lb. 35c
Clover Leaf Pink Salmon lge. tin 2 for 29c
Gingersnaps ... lb. 10c
Golden Bantam 16-oz tin Corn ..... 3 for 25c
Christie's—16 oz. pkg. Cream Sodas 19c
Benson's Corn Starch pkg. 10c
Sliced—White or Brown Bread ... 3 loaves 20c

Excelsior Pastry Flour PRARIE QUEEN or GOLDEN WEST 24-lb. Bag 55c

Bread Flour - - 98-lb. Bag 2.69

FRUIT SPECIALS

New Texas Carrots Lge. Bunches 2 for 15c

Large Firm Head Lettuce 2 for 15c

Fresh Spinach 2 lb. 15c
No. 1 Cooking Onions ..... 10 lb. 25c
Lge. Texas Seedless Grapefruit ... 4 for 19c
Med. Size Seedless Oranges .... doz. 23c

MEAT SPECIALS

SUGAR CURED—SLICED Breakfast Bacon lb. 25c

CHOICE Pork Tenderloin lb. 23c

Choice Quality Beef Hearts Plate Boiling Beef 10c
Boneless Veal Roast 17c
Bologna, Hamburg Stew Beef 2 lbs. 25c
Blade Roast of Beef or Pork Shoulders 15c

DOMINION STORES • LIMITED

Free Delivery AT HALL'S Phone 5761

Women's Winter Coats
Desirable Styles
Attractive Furs
Smart Materials
One Third to Half Off

Here we are in the coldest part of the Winter. Fabrics are higher, furs are higher, coats are costing us more to buy—and yet you can purchase from us at a considerably reduced price a garment as good in every way as any you have seen during the season. Come in and look them over. Sizes 14 to 44. BLACKS AND COLOURS.

Botany Wool SWEATERS 2.19
Regular Price $2.98
Quite a nice lot gathered from various broken lines. Mostly pullover styles. Good size range. Lots of good colors, black, blue shades, wines, greens, etc.

Smartly Styled TEA APRONS 29c
A Real Value
The style assortment includes the new Tulip type apron. All made from new good looking flower prints. Several colors. Many with contrasting bindings.

Children's SLEEPERS 59c
Sizes 3 to 6
Cosy fleece lined irregulars of our usual 79c line. Mostly in white and blue. Another attractive week-end value.

Women's Silk Hosiery
A Week-End Sale Of Irregulars At 69c
HOLIDAY EXCITING HAWAII GUNMETAL
There are various colours in the lot. They are irregulars of our qualities up to $1.00 pair. The assortment covers a good range of sizes. Colours as advertised although smaller quantities of other colourings are included.
TROPIC EARTH GREYTONE FRENCH MIST CHERRY WINE

Flannelette PYJAMAS 1.59
Two Piece
These are garments made from pretty flowered woolettes with ground colorings in pink, blue, green, etc. Sizes small, medium and large.

Clearing All SKIIS ⅓ Off
We have twenty-six pairs left, mostly in the 6 to 7 foot lengths. Reduced prices would run from 1.00 to 2.25.

Flannelette BLANKETS 2.49 pr.
Plaids, 70 x 90"
Grounds blue, green, mauve, etc.—attractive, good-looking blankets in a useful size and weight and at an economy price.

A SALE OF WARM KIMONAS AT ONE-THIRD OFF
Traveller's Sample Lines Worth $2.98 to 5.95
Corduroys, velours, beacon cloths, and some fancy prints — some buttoned, others with zippered fastenings. Several colourings in the lot. There are 32 of them, about half in small sizes, some in medium and a few large.

RICHARD HALL LIMITED 351-353 GEORGE ST.

Do Your Floors Need Polishing? See No. 22F on the Classified Page.

The Peterborough Examiner

Have You Some Wood To Be Cut? See No. 15 on Classified Page.

County Council Cautious On Bell Request

The county council's reluctance to delegate to its road superintendent authority to give permission to the Bell Telephone Company to make transmission line and other extension plant changes without explicit approval of the council was discussed this morning by C. B. Shaver, district manager for the company.

Authority for locating new poles or removing old ones and for all work of that kind is now granted to the company only by by-law passed by the council. That procedure entails the necessity of having to wait until the council is in session even when immediate work should be done.

The attitude of the council to the company's proposed change deputing substantive authority to the county engineer has been an avoidance of giving up any of its old rights.

Mr. Shaver said to-day that in practical effect the proposed change was not material.

"We still come to Mr. Chalmers for permission to place or remove poles. It has been that way for years," he said.

In reference to a news report that it had been said the company could always appeal to the Dominion Board of Transport, Mr. Shaver said that the intervention of a neutral body could always be invoked, but "far be it for us to take up any matter with the Board of Transport Commissioners.

Reeve W. A. Anderson, Otonabee, said the council had full confidence in E. A. Chalmers, its engineer, but it was felt that local municipalities should not let their authority in telephone matters devolve to their road superintendents.

Mr. Shaver suggested that a committee be appointed to discuss the Bell Company's proposal and on Reeve Gifford's motion, seconded by Reeve M. H. Johnston, a committee was appointed for that purpose, composed of Warden McColl and Reeves A. B. Mann and W. A. Anderson.

Keene Bridge.

The C.N.R. bill for $2,210.30 as part of the excess cost of the high level bridge west of Keene station was referred to the county road commission. The bridge, built by the railway, cost $14,735.33, of which 15 p.c. is charged against the county. The agreement, it was said, was that the 15 p.c. would be charged on the cost up to the limit of $10,000 and should not exceed $1,500.

Reeve M. H. Johnston said Mr. Duffus got the county into this expense and might be consulted about "getting us out of it."

Mr. Chalmers was instructed to have the county snow plow sent from the 8th line of Smith to the cemetery west of Lakefield and also to the House of Refuge, the cost to be charged to the county. Deputy-reeve McIlmoyle proposed the motion.

"It's a bad precedent to start. You don't know where it will end," Deputy-reeve Archibald (North Monaghan) said, and Reeve Gifford and Reeve Martin said Ennismore and Dummer had cemeteries on roads leading from county roads, but paid for plowing the connecting side roads out of township funds.

Reeve W. A. Anderson said the county should keep open the road to the House of Refuge, but the cemetery roads idea had a lot of ramifications.

Deputy-reeve McIlmoyle's reference to plowing roads to cemeteries was left virtually unchanged, having a township pay for the clearing of a road to any of its cemetery, when the plowing is done by the county engineer.

W. R. TURNER
Phone 4971 195 Simcoe St.
Heating—Plumbing
Tinsmithing
CONTRACTING, JOBBING, REPAIRING
"CRANE" PLUMBING FIXTURES
"HECLA" FURNACES
"IRON FIREMAN" STOKERS
IMPERIAL (ESSO) OIL BURNERS

Dominion of Canada
First War Loan
Without Extras Charged; No Brokerage; No Tax.
Other Securities Taken in Exchange
V. M. Eastwood
385 WATER STREET TELEPHONE 8542

Now At Aldershot

Pte. Douglas M. Drew of Havelock who has reached England with the second unit of the First Division of the C.A.S.F. A member of the Hastings and Prince Edward Regiment he is in training at Aldershot.

MAIN STREET TOPICS

By Examiner Reporters

HALIBURTON WARDEN.

S. Clifford Benson, Reeve of Eldon township, was the choice of the Haliburton council for the wardenship in 1940.

BANK CLEARINGS

Bank clearings during the past week showed an increase over the same period one year ago. Clearings as reported today totalled $568,946 while a year ago the total was $538,567.

FIREMAN BURNED.

Fireman Bob Armour was a casualty at the fire in the storehouse of the Peterborough Metal and Waste Company Wednesday night, having his knee burned while fighting the stubborn blaze.

SPRAINS ANKLE.

On his way from work at the C. G. E. the other day, E. Brierly, 641 Chamberlain street slipped at the corner of Lafayette and Albert streets and sustained a sprained ankle.

IS WITH SCOTTISH.

The smiling face of a Peterborough boy on active service appears in a Toronto paper today in a shot taken of four members of a Canadian regiment looking out of the window of a train somewhere in England. The local man in the quartette is Private Jimmy Welsh who enlisted with the Toronto Scottish and went overseas with the first division unit of that regiment.

NO BUSINESS

Hugh Wong, owner of the News Lunch was tearing his hair last night because his new restaurant won't be ready to open until Saturday. Less than 300 feet away a large warehouse along the C.N.R. track was burning and spectators wanted to buy coffee, but Wong wasn't ready for business. His competitor across the road got all the trade.

GETS TEN DAYS.

The woman who on Tuesday was remanded until this morning without plea or election on a charge of vagrancy pleaded guilty to the charge today and was sentenced by Magistrate O. A. Langley, K. C., to ten days in jail to date from Tuesday last. It was stated that the woman's relatives did not want her at home in the condition in which she has been.

APPOINTMENTS.

Morley Smithson was re-appointed a member of the Suburban Area Roads Commission by the county council yesterday; Dr. J. A. Morgan, jail surgeon; Mark Burnham, the county's representative on the Peterborough Board of Education; H. D. Coons of Smith, and Rae Williams of Havelock county, auditors; B. Q. Dench, county representative on the Lakefield High school board; Ernest Spencer, county representative of the Havelock High school.

Vessels flying the Panama flag now total 186.

Council To Pay Witnesses Time Of Hearing

COBOURG, Jan. 18 (Special) — Payment of witnesses in court cases and inquests and also coroners jurors, at the time the hearing is held is planned for the future as far as Northumberland and Durham Counties are concerned. Yesterday the Finance Committee recommended to the January session that a fund of $100 to meet immediate needs for such purposes, replenishable when needed, be established. Reeve Kelley of Hastings informed the committee that a business man in Hastings had attended a court and had to shut up his shop to do so. He never received his witness fees and had become so incensed over the principle of the thing that he intended taking it before the attorney-general.

Money Is Available

"There is no reason why the coroner, or the chief or the crown attorney cannot come to my office and get the money. Otherwise I have to wait until the witness sheets come in and then send out money orders which runs into a considerable sum for exchange etc. over a period of months. I think a resolution should be passed to see that witnesses get paid at the time the case is heard," stated the clerk and treasurer, E. L. MacNachtan.

"Sometimes a case doesn't get over until five o'clock and it is too late to get anything from the counties clerk," stated Reeve Kelley. "That is what I am informed."

"It is a lame excuse on their part," said the clerk. "They know when a case is coming up and can easily make the arrangements."

"I am not riding the crown attorney," continued the clerk. "You must remember that cases are tried all over the counties and of course it is impossible for me to attend court all over so as to have the witness fees ready. You don't expect the crown attorney to pay it out of his own pocket either."

On motion of Reeve Kelley, the committee recommended that a fund of $100 be provided for fees, renewable as needed.

Chairmen Named

Reeve R. R. Mallory of Percy Township was elected chairman of the Finance Committee yesterday. The other committee chairmen are, Reeve C. Quinn of Cramahe, Schools; Reeve C. Calver of Campbellford, Roads and Bridges; Deputy-Reeve Alan Field of Cobourg, Legislative and By-laws; Deputy-Reeve Harry Sirett of Cramahe, Agriculture; Reeve Percy Gooding of Brighton, Property.

The Finance Committee deferred making a grant to the Northumberland or Durham trustees and ratepayers associations, Reeve C. Burrison of Hamilton Township pointing out that there had been some talk among the teachers of doing away with the associations and he left that the council should wait and see what developed in the matter before making a grant.

Asks Salary Increase

A. S. Miller, road superintendent, asked of an increase in salary in a letter to the council. Mr. Miller said that in 1936, he was paid $1,500 a year. In 1938, it was increased to $1,600 and he felt it was still too low when it was considered that the average salaries throughout the province as $2,800, for road superintendents. In 1936 the road work was $40,000; 1937, $70,000; 1938, $90,000 and 1939, $100,000. In view of the extra work involved he felt an increase was merited.

It was noted that the Road Commission had recommended an increase of $300 to Miller's salary. However, the matter was referred to the Roads and Bridges Committee.

Warden Morrow at yesterday's session, reminded the council that the Town of Cobourg Act, under which the equalized assessment was set, expired this year and he suggested that an equalization committee should be appointed at this session.

Following is the annual report of the old age pensions and mothers' allowances.

There were 260 new applications for old age pensions and 45 new applications for mothers' allowances handled by the board in 1939. A large number of cases were also reviewed by the Board. All applications for increase to the Commission are first referred to the local board for investigation and report before any increase is made.

At the present time there are approximately 1,300 pensioners and 150 mothers' allowances in the counties. The payments for pensions would be about $27,000.00 and mothers' allowances, $66,000.00 for the year 1939. The number of pensioners and mothers' allowances is exceeded only in York and Simcoe counties, stated the report.

Obituary

MRS. WILLIAM J. MARTIN.

The funeral of Minnie Francis Logan, wife of William J. Martin, took place on Tuesday afternoon from the funeral home of A. Comstock and Sons and was largely attended, many friends from the surrounding district as well as from the city being present. The high esteem in which the deceased was held was indicated by the many beautiful floral tributes. Rev. A. T. Barr of St. Paul's church officiated.

Interment was in Little Lake cemetery. The pallbearers were R. Mowry, Ches. Mowry, William Mowry, Reuben Mowry, William Mellis and Harry Milburn.

Main Streeters See Herb Mason Bagging His Quota Of Burleigh's Wolves Using Latest In Maginot Line Tactics

Main Street Wizards chuckled to-day as they pictured Charlie Kingan and Herb Mason chaperoned by half a dozen guides, two on scout in advance, two protecting the rear, and one on each flank in true army style, "marching through the badlands of Burleigh" (try tune of "Roll out the Barrel") as they seek the hideout of that ferocious deer-slayer, the timber wolf.

"Picture that frosty glow on Herb as he goes into a Ranger stride with Charlie expanding along behind," grinned one M.S.W. with his feet on a hissing radiator.

"Ah, and can you see Herb leading Charlie in a skirmish up one of those gulches and an uphill crawl for reconnaissance work on the next swale " chimes a second of the boys.

"Wonder if Charlie has Herb on that old principle of "fire where you see the whites of his eyes?" says another—"or has Herb got Charlie on some of the newer tactics where they soften up a swamp with a little preliminary barrage?"

"Now for me," chirps up another. "I'd prefer the newshound squad, they say those telescopes are easier to carry than a 30-30—why some of them looked like they'd be good even from the roof of the Apsley House."

"Best fun of all," says a sixth, "would be the four o'clock shift with Ike Lyons, Stan Windsor, and the Mayor of Long Lake, Dinnie Hendley, down around Loucks' Lake as they line up the search party."

"What!" says the gang — "a search party, with Charlie and Herb in care of six guides? And Loucks Lake is a long way south of Wolf Lake where they started."

"Well, you might not think it, but no six guides can hold either of those lads if they see a wolf—they both want that medal."

Reporters Double Wolf Hunters On First Day At Apsley

(By Jack Peterson)

APSLEY, Jan. 18.—More reporters than hunters had checked in here by ten o'clock tthis morning for the opening of the Apsley wolf hunt.

Charlie Kingan and Herb Mason from Peterboro were the only men with guns in Brown's general store as the first day's zero hour was drawing close, and they had their choice of half a dozen guides.

The thermometer had risen from the night's dip of 17 degrees below to 2 above at that time. Only a crowd was lacking to add sparkle and high excitement to the take off.

The sun was shining brilliantly and guides returning from an early morning survey brought in news of having seen wolf tracks in the district to which the vanguard was heading.

Friday is expected to be the big day of the hunt. Dozens of reservations have been received here from men coming from as far as Toronto.

Bundled up like Arctic explorers the first arrivals sat around a roaring fire in Brown's store swapping hunting yarns this morning while waiting for late comers, and before starting out on a four-mile sleigh ride to the hunting grounds near Wolf Lake.

It was announced that the first thrust into the wolf lands would probably not be over until four or five o'clock this afternoon.

Canadian Money In The States About On Par With Chinese, Mexican And Plugged Nickels

Canadian money is about on part with Chinese, Mexican and plugged nickels throughout United States, according to news from along the border and down country, but as against that good neighbor policy Canada is taking steps to give Americans full benefit of the exchange in their favor.

The Foreign Exchange Control Board has directed that hotelkeepers, restaurant proprietors, merchants and others accepting United States currency from non-resident tourists for goods or services must not require the Americans to accept Canadian currency in change. In other words the pay-off must be on the basis of U.S. currency value.

"We do that anyway,"Ken Graham of the Empress told the Examiner this morning, and Miss Mary Robertson of the Champlain Hotel indicated the directions which have been conceived as a means of encouraging tourist business into this country from the south in spite of Canada's engagement in war.

The new regulations also require that the prevailing premium on American money be paid. Attention is called to the fact that the rate may be determined merely by turning to the financial pages of the newspapers, or contacting any bank.

Ten and Seven.

At this date the rate for buying American notes, travellers cheques and money orders is 10 per cent premium and the rate for buying American silver coin is seven per cent premium. It is not anticipated that the premium will be given in the case of transactions involving small amounts of silver coin unless the tourist specifically requests it. No rates have been prescribed for copper coin and these may be accepted at par.

In cashing cheques, letters of credit, travellers cheques, Canadian merchants and others are, of course, entitled to collect the usual handling charges made by banks for negotiating such items. These charges may vary in various centres but the interested parties can always determine the correct amount by contacting the banks.

Mail Driver Is Hurt In Truck Collision

Scott Wildman, 541 Aylmer street driver of a Royal Mail truck received a cut on the left side of his head and two vehicles were considerably damaged as the result of a traffic accident on Water street a short distance south of Argyle street at 10.40 o'clock this morning.

Wildman was driving north on Water street and started to turn into a driveway on the west side of the street when the mail truck owned and driven by Charles Young, R. R. 2, Lakefield came into collision. The Young truck, a new machine, had its front bumper left fender, headlight and hub cap damaged while the mail outfit was damaged along its left side.

Wildman was not seriously hurt and was able to return home after the accident.

Wages in Germany are being reduced.

War 25 Years Ago

(By The Canadian Press.)

Jan. 13, 1915 — Czernovitz captured by Austrians. Canadian training depot established at Tidworth, England. Three furious battles raged at various points along Western Front, with La Boisselle in flames. Russians in Turkish territory near Erzerun, as Turkish winter campaign collapsed.

Educational Program Has Been Prepared For Members Of 14th Field Battery at Cobourg

COBOURG, Ont., Jan. 18 (CP)—An educational program for the 14th Field Battery here gets under way this week. Lectures have been prepared in foreign relations, mathematics, conversational French, and conversational German. Eric Morse, of the Trinity College School Staff, Port Hope, is conducting the series in foreign relations.

Mr. McKenzie, principal of the Cobourg College, is in charge of mathematics, while Mr. Charles Tottenham of T.C.S. has consented to handle the French.

TONIGHT
Thursday, January 18, 8.15 p.m.
REV. E. J. SPRINGETT
Dom. Comm., B.I.W.F.
"AFTER THE WAR—WHAT?"
COLLEGIATE AUDITORIUM
All Welcome — Silver Collection

E. L. Sackville Observes 15th Anniversary

Fifteen years ago today, Mr. E. L. Sackville, arrived in this city to be Manager for the Central Ontario District of the Manufacturers Life Insurance Company. Year by year, the business of the Agency increased. The co-ordinated effort of the Manager and his representatives became more effective, and during the year 1930 the Agency made history by winning not only the President's Trophy, which is presented to the office showing the best all around development for the year, but also Cash Collection Trophy, awarded to the Agency collecting in cash the highest percentage of premiums on new business written during the year. The following year the Peterborough office came within a narrow margin of repeating its double success by standing second in the race for the President's Trophy and retaining the Cash Collection award. This accomplishment has never been equalled by any of the Company's Branches since.

In January, 1931, due to general development, the district qualified for branch office status and Mr. Sackville was appointed Branch Manager. Having realized early in his career that a thorough knowledge of insurance principles was vital to the success of agency administration, Mr. Sackville undertook the necessary three-year course of study and obtained his degree of Chartered Life Underwriter. His managership of the Central Ontario Branch has been characterized by loyalty to the interests of the Company's policyholders and his agents.

As is well known by those of the Life Insurance Fraternity, Mr. Sackville has always taken a keen interest in the Life Underwriter's Association. He has been a constant member of the Local Association, being a past president and for years a member of its executive. In the year just passed, he was chairman of the program committee. During the years 1936 to 1938, he was honored with an appointment to the Board of Directors of the parent body—The Dominion Life Underwriter's Association.

Always interested in some movement for civic betterment, Mr. Sackville has been actively identified with the Y.M.C.A. annual campaigns, also giving generously of his time in the recent Red Cross Drive. An active member of the Rotary Club since 1934, he is at the present time its energetic president.

In the realm of sport "Sack" as he is familiarly known, is a member of the Kawartha Golf and Country Club; a director of the Peterborough Lawn Bowling Club Ltd., and a member of the bonspiel committee of the Curling Club.

In Masonic circles, Mr. Sackville is a member of the Royal Arthur Lodge of A.F. & A.M., The Corinthian Chapter and the Moore Preceptory. A member of George Street United Church since coming to Peterborough, he is chairman of the Board of Stewards.

That success may still crown his efforts and that the end of a further fifteen years may find Mr. Sackville still enjoying good health and a vigorous citizenship is the wish of his many friends in Peterborough and surrounding district.—.

IS WITH AIR FORCE

Clifford A. Morrow, 21, son of W. G. Morrow, 745 Water street is the latest Peterborough boy to enlist for active service. He has joined the Royal Canadian Air Force at Toronto as a mechanic and has reported for duty.

15 Years In City

E. L. Sackville, energetic manager of the Manufacturers Life Insurance Company, who arrived in Peterborough fifteen years ago today.

The Rambling REPORTERS

FIRE ALARM SYSTEM.

For an outlay of $1200 the county could instal a fire alarm system at the House of Refuge that "would do anything but take the old people out of the building," Reeve M. P. Coughlin, of Douro, told the county council yesterday.

"For $1,200 it should take them out too," commented Reeve A. B. Mann of Smith. "We could keep our old people at the Empress hotel for quite a while for that amount."

The council decided not to purchase the $1,200 gadget. The House of Refuge is looked after by the Lakefield fire department now, it was pointed out. Water tanks were ordered to be purchased.

DIED

HERR, Michael.—In Peterborough, early Thursday morning, January 18, 1940, Michael Herr, son of the late John Herr and Catherine English, and beloved husband of Mary Boland, and father of Mrs. George Morrency and Mrs. William Conroy of Peterborough, Mrs. M. J. Daley of Kingston, Mrs. H. P. Roach of Keene, Laura and Patrick Herr of Toronto, J. J. Herr and Michael Herr of Saskatchewan, and sister of Mrs. John Devlin of Peterborough, and Mrs. Michael McManus of Douro. Funeral from 106 Gladstone Avenue, on Saturday morning at 8.45 a.m. to Church of Sacred Heart for Requiem Mass at 9 a.m. Interment in St. Paul's Cemetery, Norwood.

WARD, Mrs. Jane Christie.—In Peterborough, Wednesday afternoon, January 17, 1940, Jane Christie Ward, daughter of the late William Christie and Margaret Boland. Funeral on Friday morning from 364 Rogers street, at 8.45 a.m. to Church of the Immaculate Conception for Requiem Mass at 9 a.m. Interment in St. Paul's Cemetery, Norwood.

PAQUETTE, Eugene.—At the residence, 616 Lock street, on Wednesday afternoon, January 17, 1940, Eugene Paquette, father of Eugene Paquette of Toronto, Alphonsus, Harold, and John Paquette and Mrs. Percy Reeds of this city. Funeral from 616 Lock street, on Friday morning at 8.40 a.m. to Church of Sacred Heart for Requiem Mass at 9 a.m. Interment in St. Peter's Cemetery.

Plan To Organize Unit Of Legion Of Frontiersmen

An effort is being made to organize a unit of the Legion of Frontiersmen in Peterborough, the Provincial command hoping to establish a troop if not a squadron of the Legion here.

The Canadian division of the Legion of Frontiersmen was organized in 1906 and the Canadian Divisional headquarters were established in Edmonton in 1927. The Legion has units in many parts of Canada.

It is a semi-military organization trained to provide an emergency corps to assist the civil authorities in times of national crisis. Membership is on a purely voluntary basis and citizens are expected to join the Legion as a national and patriotic duty. Members are trained in military studies, criminal law, police duties, first aid and air raid precautions.

At present the membership is confined to men between 35 and 60 years of age who are not eligible for active service.

CITIZENS THANKED.

Fire Chief George Gimblett expresses the hearty thanks of himself and members of the department to John Hill and Sons for their kindness in supplying coffee to the fire fighters during Wednesday night's fire and also to the citizens who so willingly helped the firemen in their long battle. There were a number of volunteers who did excellent work, Chief Gimblett reports.

Farmers of Eire have asked the government for permission to plant Scotch seed oats.

WANTED
Applications for the position of Assessor for the Township of North Monaghan for 1941. A young man with a good commercial education with a liking for municipal work and willing to apply himself. Apply in writing to
BRUCE JOHNSTON
Township Clerk
R.R.5, Peterborough

LOANS
WITHOUT ENDORSERS
No credit enquiries of friends
QUICK PRIVATE SERVICE

Cash Loan You Get	Amount You Pay Back Each Month Including All Charges			
	4 mos. loan	8 mos. loan	12 mos. loan	16 mos. loan
$ 20	$ 5.25	$ 2.73	$ 1.89	
50	13.13	6.83	4.73	
100	26.26	13.65	9.46	$ 7.78
150	39.39	20.48	14.18	11.67
200	52.52	27.30	18.91	15.57
300	78.79	40.95	28.37	23.35
400	105.05	54.60	37.82	31.13
500	131.31	68.25	47.28	38.91

Instalments based on prompt repayment at rate of charge authorized by the Small Loans Act, 1939. Other size loans and repayment schedules available. Phone or call to apply.
HOUSEHOLD FINANCE
CORPORATION OF CANADA
Formerly Central Finance Corporation
PETERBOROUGH, ONT.
Second Floor, Kresge Building
368 George St. Phone 5541

CAN YOU IMAGINE BUYING A $37.50 DRESS FOR $1.00?
THAT IS THE OPPORTUNITY THAT ALICE T. WILLIAMS GIVES YOU IN HER
15th Anniversary Sale
at Character Clothes Shoppe
Sale Starts Friday Morning, January 19
As a Special Selling Event, to make this Sale profitable to my customers, I am putting on a Special (Friday Morning) Dress Sale.
AN EXTRA DRESS FOR 1.00
40 DRESSES in a variety of materials and styles—crepes, chiffons, silk and wool.
STYLES—Street, semi-formal, and formal.
SIZES—12 to 40; 16½ to 22½
FORMER PRICES—From 18.95 to 37.50.
You purchase one Dress at 11.75. Pay 1.00 more and get Two Dresses for..... 12.75
Space does not permit to tell you of all the wonderful bargains. Come and see for yourself Sale begins Friday morning, 9 o'clock sharp. Early selection advised for choice and size. No approvals. All sales final and terms cash. No telephone calls please.
Kindly accept a very sincere "Thank You" for your friendly patronage, during these 15 years and may I take this opportunity of wishing all my friends and customers a Happy and Prosperous New Year.
alice t. williams
UPSTAIRS AT 147 HUNTER STREET

County Protests Dumping Of Wrecked Cars

Protest against indiscriminate dumping of garbage and wrecked cars on county property was made yesterday by Reeve James Gifford of Ennismore at County Council.

The council passed a resolution favoring a by-law that would prohibit dumping of all refuse on county property and providing payment for persons giving information leading to arrest and conviction of violators.

Reeve Gifford said many people use corners of county roads as a dumping ground and Reeve Allan B. Mann of Smith wanted included all old machinery and wrecked cars, so the word "refuse" was used to cover that too.

"Just so long as that word wouldn't include our own machinery," said Reeve Mann.

"We'll exclude any as long as it's running," volunteered Reeve M. P. Coughlin of Douro.

Reeve Gifford wanted something done about city people who take sod from county property for their new front lawns, but no action was taken.

Farm Training In Schools Is Depreciated

Warden John McColl doesn't think much of the farm training projects carried on by the Ontario Department of Education in rural schools, he intimated to the county council yesterday.

He related that Norwood High school has had a cream separator for six or seven years but that it had never been placed in use. "I guess somebody must have forgotten to set it up for them," he hazarded.

He said the school also boasts of a milk testing outfit that was in use only once. One of the pupils was instructed to bring milk to school to be tested, "but somebody knocked over the bottles and that was the end of that," he declared.

Lakefield gets a grant of $500 a year from the government for agricultural training and the subject came up when Reeve J. R. Thompson was asked if Norwood received the grant too. Norwood does not, he said.

Second Coldest Day

HASTINGS, Jan. 18. —(ENS) — Although some centers in Ontario reported Tuesday night the coldest of this winter, G. Marryat of Hastings claims it was colder a week ago Sunday by two degrees. He keeps a daily record of high and low temperatures with the aid of a recording thermometer. With it, it is possible to read the present temperature or the low and high since it was last set. January 7 was the lowest temperature here when the mercury dipped to 26 below and last Tuesday morning was next with a low through the night of 24 below.

To Seek World Of Their Own

Mr. and Mrs. James Lake, who will be two of the 21 members of the modern Swiss Family Robinson, who are leaving America soon to try and start a little world of their own in the British West Indies. The island they are headed for is in the Bahamas group and is named East Caicos Island. It is approximately 15 miles long and five to 10 miles wide. The dog's name is Peggy.

Greater Provincial Aid Sought Province's Secondary Schools

"I certainly think the province should pay more than they are now for secondary education," declared Reeve W. A. Anderson of Otonabee at County Council yesterday.

The Council heard a resolution passed and forwarded by the Northumberland-Durham Council, protesting against increased cost to county and parents for text books and supplies for secondary school pupils. The resolution asked the Government to take some action to lower such costs. Reeve Anderson complained the protest was on "too small a basis," that it should include all educational costs.

On motion of Reeve Allan B Mann of Smith, seconded by Reeve Robert Martin of Dummer, Peterborough County followed the combined Councils' action.

Question of grading hogs came before the Council in a resolution from Grey County asking that premium on Grade A hogs be raised from $1.00 to $2.00. The resolution was endorsed.

The county turned down action aimed to prevent indigents from entering hospital in far-away cities, leaving the county to foot the bill. They turned back a resolution from Kent County, a plan whereby such patients would have to show a certificate of consent by the Medical Officer of Health before admission could be made. As it stands now a patient may enter a hospital without funds and the municipality in which he resides must pay hospital costs.

The Council endorsed a Victoria County Council resolution that, if acted upon by the Government, would benefit villages a great deal.

The resolution pointed out that all townships are reimbursed from 50 to 75 per cent. for all work done on Government-approved roads, and asked that the same grant be paid villages for work on Government-approved streets within their boundaries.

Forestry Branch

SAINT JOHN, N.B., Jan. 18. —(CP).—A New Brunswick branch of the Canadian Forestry Association was formed here last night. G. Percy Burchill, of South Nelson, was elected chairman of the new organization. Kaare Smith, St. Martin's, is secretary. The meeting was attended by Arthur A. Schmon, St. Catharines, Ont., president of the Canadian Forestry Association.

TO PRODUCE MORE FOOD

The government of Jamaica has started a movement to increase food production in order to reduce the dependency on outside sources of supply.

18 Pupils Write W.C.T.U. Exams

SPRINGVILLE, Jan. 18. —(ENS) —Eighteen pupils from Springville Sunday School wrote on the Temperance examinations set by the W. C. T. U. Of these, seventeen were successful in obtaining certificates and three were awarded prizes by the Peterborough W. C. T. U. These were Raymond Kelk, senior prize, Edna Dunford, intermediate and Harold Cathcart, junior.

Four boys won local prizes. They were Bruce Davies (highest), Jack Preston, Billie Dunford and Howard Shaw. Others obtaining certificates included Viola Neals (hon.), Pearl Windrim (hon.), Olive Northey (hon.), Eleanor Bowles, Hazel McIntosh, Marylin Bowles, Audrey Kelk, Ila Dunford, Stewart Shaw and Ross Morrell.

The appreciation of the Sunday School is extended to Mrs. Gordon McIntosh who conducts a class in temperance at her home on Sunday afternoons. It is largely due to her training that so many from Springville are successful each year in passing these examinations.

At the communion service held in the United Church on Sunday morning, six new members were welcomed by the pastor and congregation. They included Mr. and Mrs. W. Gilmour, Mr. and Mrs. Fred Clarke, Mrs. Courtland Gibson and Mrs. Wesley Shaw.

Mr. Gordon Morrison is the delegate from Springville Y. P. U. to the United Church winter school being held in Lindsay this week. Mr. Irwin McIntosh, president of the society, is attending also.

Action Approved

TORONTO, Jan. 18 — (CP). — The Canadian Red Cross Society announced today that letters had been received from all over Canada and the United States commending the action of the society in refusing to sponsor exhibition of the Dionne Quintuplets at the New York world's fair.

One letter from a man in Washington, D. C., said the stand taken by the Red Cross "will be approved by right minded people all over the world."

Nazi Denies Pole Captives Slain

BERLIN, Jan. 18—(AP)—German spokesmen asserted today that Prime Minister Chamberlain's charges concerning Germany's intentions in Poland were groundless.

Mr. Chamberlain in the House of Commons yesterday said Germany apparently was following "a policy of deliberate depopulation" in Poland and singling out intellectual leaders for execution.

The German spokesmen said that "most of Poland's intelligentsia are prisoners of war" and added that about 20,000 Polish officers now "are sitting peacefully in camps"—as prisoners.

"After all, sniping also is punished in Palestine," one spokesman said.

WATSON'S LINSEED & LIQUORICE LOZENGES
Stop that Cough!

The Years Biggest Furniture Event

CHERNEY BROS. FEBRUARY SALE

This is a bona-fide Clearance. No goods have been bought for this event. Remember! These are double savings: 1st, Savings due to Annual Clearing of 1939 styles; 2nd, Savings due to pre-war purchasing during August and September. We guarantee our Sales Prices to be from 25 to 60% less than present day replacement prices. Check the lists below for what you need now or what you may require. You will find it at CHERNEY BROS. FEBRUARY SALE.

STARTS TOMORROW

FEBRUARY SALE PRICE $89

EXACTLY AS ILLUSTRATED

A luxurious, Inner Spring Suite with richly carved base and moulding, exactly as illustrated. Carefully designed and well finished, balloon type reversible soft spring cushions and all 3 pieces are gorgeously upholstered in a pleasing and durable modern fabric in beautiful colors.

3 Pieces, Reg. 119.00 February Sale 89.00

LIVING ROOM SUITES

	Reg. Price	Feb. Sale Price
3 PIECE BRAEMORE SUITE. Super Sagless construction. Mahogany velour with green Bunny chair. Extremely smart.	119.00	99.50
3 PIECE SUITE. Two pieces rust velour. One piece green. Very comfortable, beautifully carved wood work. This one must be seen.	129.50	99.50
COMB. VELOUR and REPP SUITE. Extremely smart, highlighted carved showwood on front and on top of arms. Very comfortable.	89.50	74.50
9 PIECE ENSEMBLE. Ensemble includes three-piece suite with green bunny chair, floor lamp and shade, end table, coffee table, footstool and cushion.	94.50	69.95
3 PIECE CONVENTIONAL SUITE. Neat style, brown repp reversible cushions.	64.50	49.95

BEDROOM FURNITURE

	Reg. Price	Feb. Sale Price
4 PIECE BEDROOM SUITE. Eighteenth century—Dresser, Vanity, Bed, Chest. Solid and 5-ply Crotch Walnut. Walnut relief work. Centre guides, waxed drawer interiors.	147.50	99.50
MODERN WATERFALL SUITE. Newest triple wing mirrors. 5-ply walnut.	129.00	99.50
4 PIECE SUITE. Waterfall design. Dresser, Vanity, Chest, Bed.	79.50	59.95
4 PIECE SUITE. Vanity, Bench, Bed, chest, modern Circular Mirrors.	52.95	39.95

MISCELLANEOUS

	Reg. Price	Feb. Sale Price
DROP BACK COUCHES. At the lowest prices we have ever offered. Complete with covering and pair of cushions.	13.95 to 15.50	10.95

EXTRA SPECIAL!

FULL PANEL MODERN BED. With high riser, sagless spring, genuine innerspring mattress of 180 coils. All sizes. Guaranteed. Regular price 31.95. February Sale. All complete 22.95

	Reg. Price	Feb. Sale Price
STUDIO COUCHES. Make into twin or two double beds. Steel back, spring filled cushions, durable repp covering. Supply limited.	29.95	22.50
6 PIECE KITCHEN or DINETTE SUITE. Solid birch, very strongly constructed, modern buffet, china cabinet, combination refrectory table. Chairs have continuous post construction. Colors natural with red or green trim.	52.50	39.95

SPECIAL!

Good Weight CHENILLE BEDSPREADS — Beautifully worked. And extra. Feb. Sale Value. Reg. 4.50, for 3.35

FLOOR COVERING AT SPECIAL PRICES. BEDDING of all descriptions pared down to prices that will amaze you.

Goods will be stored free until required. Budget terms can be arranged

For Better Values — CHERNEY BROTHERS — Home Furnishers

178-180 HUNTER ST. W. PHONE 8392

"IRRESISTIBLE" her smooth skin seems to say—

Madeleine Carroll
PARAMOUNT STAR

This lovely star has the kind of skin that never fails to attract admiration, romance, love! She says: "Cosmetic Skin spoils a girl's chances. Foolish to risk it. I use cosmetics, but I always use Lux Toilet Soap."

Lux Soap's "Whipped Cream Lather" can keep YOUR skin dazzling too!

DO THIS TONIGHT: Pat Lux Toilet Soap's rich "Whipped Cream Lather" over your skin, rinse, blot dry. You'll be amazed at how Lux Soap's active Lather removes dirt, stale cosmetics—use it REGULARLY!

9 out of 10 Screen Stars use Lux Toilet Soap

German Steamer Goes Down In Swede Mines

STOCKHOLM, Jan. 18—(AP).—The 2,241 German steamship August Thyssen sank this morning off the Aaland Islands at the mouth of the Gulf of Bothnia, after striking a mine believed to be Swedish.

The crew took to the boats which, at midday, were drifting southward, surrounded by masses of broken ice. A Swedish warship was trying to reach the survivors.

It was reported that the ship attempted to pass Understen Lighthouse on one of the Aalands without a pilot to steer the way through the field laid by Sweden and Finland between the Aalands and the Swedish mainland. She was the first ship sunk in this mine field.

The vessel was carrying iron ore from the Swedish port of Lulea to Germany.

12 Die In Smash

ZITTAU, Germany, Jan. 18.—(AP)—A passenger train and bus collided at a grade crossing in a snowstorm today, killing 12 persons and injuring 20.

(The wreck was the 11th involving German railroads since Oct. 8 Buses figured in two of the others. The most serious of the series occurred at Genthin Dec. 23, when 196 persons were killed or fatally injured by the collision of two trains in the station.

(Zittau is in Saxony, near the border of former Czechoslovakia, about 60 miles north of Prague.)

Lower School Exam. Results

(Continued from Page 9)

Grade IXf

Vivian Martin, 80; Robert Lyon, 78; Gloria Lowney, 78; Lenore Mather, 77; Monica Lawless, 73; Geraldine Melton, 71; Evelyn Knox, 67; Eileen McDonough, 66; June Moore, 65; Gerald Killingbeck, 64; Paul Lillico, 63; Elizabeth Mantell, 62; John Matchett, 61; Elizabeth Melrose, 61; Robert Laing, 60; Frederick Lawson, 60; George Leeming, 60; Ruth Maskell, 59; William Jones, 59; Stewart Joyes, 58; Lila Milburn, 58; Margaret Mullen, 57; Eleanor McIlmoyle, 57; Audrey Metcalfe, 55; Jeannette MacMorran, 54; Eric Kimball, 54; Donald Kingdon, 54; Phyllis Liddell, 51; Norma Jewell, 50; Jack LaPlante, 50 and Sadie Land, 50, equal; Bernard Hogg, 48; Edward King, 48; Stanley Joyes, 47; Herbert Henry, 45; Thomas Littlefair, 44; Yolanda Mattuci, 42; Robert Jopling, 41; Kenneth LeVasseur, 39; Pauline Loescher, 36.

Grade IXg

Joy Preston, 79; Edna Metcalfe, 71; Doris Moncrief, 71; Paul Meiklejohn, 69; Eunice Moncrieff, 68; William More, 67; Arlene Morrison, 65; Kenneth Mills, 63; Harold Manning, 63; Houston Murphy, 63; Viola Neals, 61; Dunlop Mathias, 61; Jack Marchen, 61; Gordon Matthews, 60; Joyce Peterson, 60; Shirley Prophet, 59; Rheta Nelson, 58; Thomas McCullough, 58; Gerald Montgomery, 57; Roy Morrow, 57 and Joan MaGee, 57, equal; James McIlvena, 56; Ruth Patterson, 55; Ronald Monerieff, 55; Caroline McCabe, 5; Vernon Marshall, 54; Joseph McCarthy, 53; Lloyd Mills, 53; Robert Milligan, 53; Joyce McDougall, 53; Dorothy Moore, 52; Ruth Osborne, 50; Eileen McWilliams, 48; Beatrice Monerief, 47; Margaret Martin, 47; James Pettersone, 45; Edwin McEwen, 44; Jean Moore, 42.

Grade IXh

Jean Stenton, 78; Gerald Pagett, 75; Joan Penhall, 74; Miriam Parnell, 72; Helen Riley, 71; Gwyneth Reed, 71; George Payne, 66; Alice Perry, 65; Velma Stewart, 64; Roy Rogers, 64; Donald Roode, 63; Melville Nicholls 63 and Robert Panter, 63, equal; Pearl Spooner, 63; Gerald Powell, 61 and Lenore Simmons, 61, equal; Gertrude Rose, 61; Lawrence Outram, 61; Barbara Rishor, 60; Eva Post, 59; Kathleen Quirt, 58; Charles Pearse, 57; John Parsons, 57; Shirley Pringle, 57; Blanche Quinn, 57; Condell Palmer, 54; James Pearson, 53; Agnes Sloane, 52; John Noyes, 52; Audrey Powell, 51; Audrey Simpson, 50; Pauline Kempt, 50; Arthur Peeling, 50; Albert Reid, 48; Alfred Pepe, 48; James O'Brien, 46; Arthur Roode, 44; Olive Riel, 44.

Grade IXi

Lois Wright, 81; Joan Smedmor, 79; Dorothy Thorpe, 73; Elma Tucker, 72; Leonard Slaughter, 69; Victor Sholer, 68; Eva Simpson, 66 and Elva Sollitt, 66, equal; Raymond Sutcliffe, 66; Frank Schoales, 65; Peal Tretheway, 65; Ralph Sanderson, 64; Edward Smith, 63; Margaret Speare, 62; Fred Sheppard, 61; Aneita Traviss, 61; Joseph Santomero, 60; Carlos Sage, 59; Charles Seal, 59; William Stewart, 58; Pauline Shaughnessy, 57; Robert Seymour, 57; William Sisson, 57; Arthur Smoke 56; Warren Smith, 56; Angus Smith, 54; Mary Storey, 53; Audrey Windsor, 53; George Sills, 52; Eleanor Savigny, 52; Jean Samis, 47; Rita Sullivan, 46; Donald Ralph, 46; Mary Samis, 45; Lorne Robertson, 42; John Sullivan, 36. Not graded: Eleanor Searles (4 papers); 52.

Grade IXj

John Wright, 79; Elizabeth Young, 75; Phyllis Wilson, 74; Janet Wolfe, 69; Arthur Turner, 68; Helen White, 67; Jack Taylor, 67; Violet Weaver, 66; Fred Wright, 65; Walter Wheeler, 63; Albert Woodgate, 63; Bury Tivy, 33; Catherine Weatherstone, 63; Mibel Watkins, 63; Norma Wallace, 62; Barbara Wyatt, 61; Gladys Young, 60; Wilbert Edgar, 59; Marion Williamson, 58; William Wildman, 58; William Torrance, 57; Elizabeth Wyatt, 56 and Jack Waldron, 56, equal; Audrey Young, 55; Thomas Walsh, 54; Joyce Wyatt, 54; Jean Sarginson, 53; Phyllis Walker, 51; Edna Genge, 49; Wilma Bartley, 47 and Jack Tighe, 47, equal; John White, 46; Cecil Youden, 46; Barbara Simonds, 44; Delbert Williams, 41; Harry Wilford, 34; Verna Whitter, 32; Clara Walsh, 25.

MONARCH FLOUR 2-lb. bag 64c

MAPLE LEAF PURE LARD lb. 10c

FASTIDIA CLEANSING TISSUE 500's Pkg. 21c 2 200's Pkg. 17c

A&P HIGH QUALITY MEATS

Absolutely Guaranteed

OR YOUR MONEY CHEERFULLY REFUNDED

- WHAT MORE CAN WE SAY?

CORN	A&P CHOICE GOLDEN BANTAM	20-oz. Tin	8c
PEACHES	IONA 18-oz.	Tin	10c
BEANS	LIBBY'S DEEP BROWN	16-oz. Tin	9c
PEANUT BUTTER		24-oz. Jar	20c
SOUPS	AYLMER TOM. or VEG.	Tin	7c
WHEAT	SUNNYFIELD TOASTED	2 6-oz. Pkgs.	13c
PEAS	IONA NO. 4 SIEVE	20-oz. 2 Tins	17c
APPLE JUICE		20-oz. 2 Tins	15c
JAM	STRAWBERRY or RASPBERRY COLOR and PECTIN	32-oz. Jar	23c
CHEESE	OVER A YEAR OLD	lb.	21c
CHEESE	MILD NEW	lb.	19c
SHORTENING	WHITE CLOVER	2 lbs.	25c
3 MINUTE OATS		Lge. Pkg.	21c
FLOUR	ROYAL HOUSEHOLD	24-lb. Bag	75c
TOMATOES	A&P CHOICE 28-oz.	2 Tins	19c
SOAP FLAKES	MAPLE LEAF lb. 18c	Family Pkg.	63c
TOMATO JUICE	A&P 25-oz	2 Tins	15c
SOLEX LAMPS	25-40-60 Watt	Each	20c
FLOOR WAX	HOME BRAND	1-lb.	19c
AMMONIA—Handy		3 Pkgs.	14c
BROOMS	RED HANDLE	Ea.	27c
S.O.S.	4-Pad Pkg. 14c	8-Pad Pkg.	23c
OLD DUTCH Cleanser		2 Tins	17c
BON AMI	CAKE or POWDER	Each	12c
MANY FLOWERS SOAP		3 Cakes	10c

FREE $32,000 CASH PRIZES EVERY DAY-SEVEN $100 BILLS-EVERY WEEK-$1,000-$5,000 GRAND PRIZE HIGH-TEST OXYDOL 2 Large Pkgs. 41c Giant Pkg. 59c

A&P EVAP. MILK		Tall Tin	7c
DURHAM Corn Starch		2 Pkgs.	17c
DAILY DOG FOOD		2 Tins	15c
AUNT JEMIMA PANCAKE FLOUR		2 Pkgs.	27c
OLD COLONY MAPLE SYRUP		Ft.	24c
PURITAN BEANS	28-oz.	Glass Jar	25c
PURITAN POPCORN		10's Tin	25c
PURITAN Brown Bread		16-oz. Tin	16c
ROQUEFORT CHEESE		lb.	55c
PINEAPPLE JUICE	12-oz.	Tin	10c
CLARK'S IRISH STEW		2 Tins	23c
CLARK'S GOULASH		2 Tins	23c
CLARK'S PORK & BEANS	20-oz.	Tin	8c
LARGE CHIPSO		2 Pkgs.	37c
WHITE NAPTHA P&G SOAP		5 Bars	18c
WHOLE BEETS	2's	2 Tins	15c

STEAKS or ROASTS

Porterhouse, Sirloin, Round, Wing, Cube, Face Rump — Pound 19c

FRESH PORK LOINS	(Whole or Rib Half)	lb. 20c
LOIN CENTRES or CHOPS		lb. 22c
Meaty BLADE ROAST	(Prime Beef)	lb. 15c
SHORT RIB ROAST	(Prime Beef)	lb. 17c
BONELESS POT ROAST		lb. 15c
BONELESS, SMOKED PORK SHOULDERS	(Picnic Style)	lb. 25c
Choice PORK TENDERLOIN		lb. 25c
CHOICE SPARE RIBS		2 lb. 29c

FRUITS and VEGETABLES

NO. 1 TEXAS NEW POTATOES		3 lbs. 19c
CALIFORNIA NAVEL SEEDLESS ORANGES	—Good Size	doz. 21c
ICEBERG HEAD LETTUCE	—Firm - Crisp	hd. 5c
TEXAS SEEDLESS GRAPEFRUIT		5 for 19c
ONIONS	—In Bag	10 lbs. 19c
EXTRA SPECIAL CRANBERRIES		lb. 17c

OVALTINE	4-oz. 38c	8-oz. 58c	16-oz Tin 98c
SODAS—Crother's		2-lb. Pkg.	20c
PEARS—Bartlett		2 Tins	23c
PORK & BEANS	AYLMER 21-oz.	2 Tins	15c
SHRIMP—Fancy		5¾-oz. Tin	14c
CHILI SAUCE—Heinz		Med. Btl.	22c
NAVY TISSUE		3 Rolls	19c
POWDERS	OK JELLY	3 Pkgs.	10c
RICE	QUAKER PUFFED	2 Pkgs.	19c
SUNLIGHT SOAP		10 Bars	49c
KETCHUP	HEINZ TOMATO Large	14-oz. Btl.	16c
LICORICE ALL SORTS		lb.	16c
POWDER	ANN PAGE BAKING	1-lb. Tin	17c
SPAGHETTI—Heinz		2 16-oz. Tins	23c
MATCHES	MAPLE LEAF	3 Box Pkg.	19c
CRISCO		1's Tin 19c	3's Tin 53c
HAM	UNDERWOOD'S DEVILLED	2 2¼-oz. Tins	23c
PLUM JAM	COLOR and PECTIN	2 32-oz. Jars	37c
SALMON	TIGER COHOE	2 ½'s Tins 29c	1's Tin 25c
MUFFETS—Quaker		Pkg.	9c
CORN FLAKES	SUGAR CRISP	3 Pkgs.	19c
MAC. or SPAG.—Bulk		2 lbs.	7c
WAX BEANS	IONA CUT or WHOLE	2 20-oz. Tins	15c
BLUEBERRIES—Choice		2 Tins	17c
JELLO—Assorted		2 Pkgs.	13c
MUSTARD—Libby's		2 9-oz. Jars	17c
CATSUP—Aylmer	10-oz.	Bottle	11c
PICKLES—Libby's Dill		2½'s Tin	19c

WEEK-END EXTRA SPECIALS

BUTTER	SILVERBROOK FIRST GRADE	lb. 29c	WILDMERE SECOND GRADE	lb. 28c	
BLACK TEA	Special Blend	½'s bag 20c		1-lb. bag	39c
PURE LARD	—Veribest			lb.	8c
CLOVER HONEY		2's tin 19c		4's tin	37c
SOAP CHIPS				4 lb. box	23c
MARMALADE	St. Williams Orange			32-oz. jar	20c
QUAKER OATS	Quick or regular			Lge. pkg.	18c
RASPBERRIES	Aylmer Columbia			2 tins	25c
PRUNES	70-80's			lb.	6c
GRAPEFRUIT JUICE	18 oz.			3 tins	23c
RAISINS	—Bulk Sultana			lb.	10c
ROLLED OATS	—Bulk			3 lbs.	11c
ORANGE JUICE	Tree Sweet			13-oz. tin	10c

A&P OVEN FRESH BAKERY PRODUCTS

DOUGHNUTS PLAIN or SUGARED Doz. 10c

ANGEL CAKE GIANT Ea. 25c

Health Cookies lb. 13c

LAYER CAKE PINEAPPLE ICED Each 19c

A&P COFFEE

FRESHLY ROASTED—FRESHLY GROUND

VIGOROUS & WINEY Bokar		1-lb. bag	31c
MILD & MELLOW 8 o'Clock		1-lb. bag	29c
RICH & FULL GROUND Red Circle		1-lb. bag	27c

IONA Tomatoes	28-oz.	2 Tins	17c
CORNED BEEF FREY BENTOS		Tin	18c
AYLMER GOLDEN KERNEL CORN		2 16-oz. Tins	17c
AYLMER Chili Sauce		2 12-oz. Btls.	25c
BLACK PEPPER		lb.	15c
KEIFFER PEARS		2 Tins	15c
AYLMER FRUIT COCKTAIL		16-oz. Tin	19c
IONA COCOA		1's Cin. 17c	2-lb. Cin. 29c

BAPTISTE PEA SOUP 3 Tins 25c

CLARK'S SOUPS—Asst. Tin 6c

KIPPER SNACKS - 3 Tins 14c

CANADIAN LOBSTER ¼'s Tin 17c ½'s Tin 29c

TIGER CATSUP - - 12-oz. Btl. 8c

PAPER NAPKINS - - Pkg. 9c

PIE CHERRIES - 12-oz. Tin 9c

SELF SERVICE SUPER A&P MARKETS SELF SERVICE

Owned and Operated by the Great Atlantic & Pacific Tea Co.

PERSONAL AND SOCIAL

Mrs. D. R. Fleming of 307 Boswell Avenue is in Ottawa, where she is spending a short time with her son and daughter-in-law, Mr. and Mrs. Ronald Fleming.

✧ ✧ ✧

Mr. and Mrs. F. L. Roy have returned from Brockville, Ont., where Mr. Roy presented his pictures of the Royal Visit.

✧ ✧ ✧

When Hertha Glatz, Viennese contralto, who was so enthusiastically received in Peterborough a short time ago, arrives in Hamilton on January 25 to sing at the Savoy Theatre in aid of the Auxiliary War Service, Hamilton Branch, she will be the guest of Mrs. William Hendrie at Gateside House with her accompanist for the concert, Miss Gwendolyn Williams of Toronto.

✧ ✧ ✧

Miss Lillian Carroll and Miss Geraldine Corkery were joint hostesses on Wednesday evening at a delightful miscellaneous shower given at the latter's home in honor of Miss Rita Hanrahan, a bride of next week. Mrs. H. Hanrahan, mother of the bride-elect, and Mrs. J. Doherty poured tea. Guests included Mrs. J. Radey, Mrs. L. Foster, Mrs. J. McCarthy, Mrs. T. Hanrahan, Mrs. J. Doherty, Mrs. Roy Bacon, Mrs. D. Corkery, Miss Jean King, Miss Mary Houlihan, Miss Barbara Cavelier, Miss Norma Shaughnessy, Miss Mary Moher, Miss Dorothy and Miss Jean Hanrahan, Miss Cecile De Laplante, Miss Margaret O'Toole, Miss Margaret Pearson, Miss Irene McCarthy.

✧ ✧ ✧

Mr. and Mrs. H. W. Aunger of Ottawa were guests at the Bawden-Anderson wedding in Norwood on Monday of this week.

✧ ✧ ✧

The Women's Association of Trinity United Church will be at home to the ladies of the congregation at the parsonage, 30 Reid Street, tomorrow (Friday) afternoon from three to six o'clock. Mrs. G. S. Easton, the hostess, will be assisted in receiving by the president of the association, Mrs. W. Stocker.

✧ ✧ ✧

Mr. and Mrs. M. G. Cook of Belleville are arriving early next week to make their home in Peterborough. Mr. Cook will be connected with the Sun Life Assurance Company here.

✧ ✧ ✧

The Evening Guild of St. George's Church, of which Mrs. E. W. Cooper is president, has made arrangements for a card party on Friday evening of this week. Social conveners for the affair are Mrs. W. Bannon and Mrs. C. Nixon.

✧ ✧ ✧

The Star Class of George Street Sunday School were entertained by Mrs. C. Morrow, 563 Walnut street, after a skating party on one of the city's outdoor rinks. Among those in the party were Mrs. Hetherington (class teacher), Mrs. G. Allison, Mrs. G. Gilmour, Mrs. R. Kingdon, Mrs. C. Morrow, and Miss Marjorie Coombers, Miss Sybil Harrison, Miss Jean Hammond, Miss Violet Lowes, Miss Marian Manning, Miss Beatrice Sawyer, Miss Lily Taylor, Miss Margaret Vance.

✧ ✧ ✧

Mrs. S. Stacey, King street, was hostess to members of the Excelsior Bible Class of St. James' church when their January meeting was held. Tea was served by the hostess, assisted by Mrs. A. Fife. The February meeting will be at the home of Miss Dorothy Swanger, Romaine street. Present at the meeting were Miss Jessie Martin, Miss Eleanor Fife, Miss Lilyan Huggins, Miss Alma Saunders, Miss Helen Stacey, Miss Dorothy Swanger, Miss Jennie Cuffe, Miss Gladys Langton, Miss Alma Welch, Miss Zoe McDonald

✧ ✧ ✧

Among those who were in the city to attend the funeral of the late Mrs. W. J. Martin were Mrs. Harry Martin and Mr. John Thompson of Ottawa, Mrs. Black and her daughter and son-in-law from Port Hope; Mr. and Mrs. Fred Dobbin, Mr. Norman Dobbin, and Mrs. M. Wright, Toronto; Mrs. Elmer Heron, Oshawa, Mr. Carl Banks, Campbellford.

✧ ✧ ✧

St. Luke's Guild Elects New Officers

The annual meeting of the Women's Guild of St. Luke's Church Ashburham, took place in the Parish Hall Tuesday evening. Reports indicating a successful year were given by the secretary and treasurer.

Rev. G. J. Bousfield was present to conduct the election of officers, and spoke appreciatively of the work accomplished by the Guild. Officers were as follows: Honorary president, John Scott; president, Mrs. Mark Burnham; first vice-president, Mrs. J. W. Ebbs; 2nd vice-president, Mrs. J. M. Gemmel; secretary, Mrs. H. Starr; treasurer, Mrs. A. Butcher; social convener, Mrs. A. Macklin.

✧ ✧ ✧

Peterborough Presbyterial To Have 12th Annual Meet

With "Stewardship" their predominating theme, about thirty auxiliaries and junior organizations which constitute Peterborough Presbyterial of the Woman's Missionary Society of the United Church of Canada, will hold their twelfth annual meeting on Tuesday, January 23 in St. Andrew's United Church, Peterborough.

The program committee has prepared a better-than-usual feast for all missionary lovers and workers.

Two speakers from the W.M.S. Dominion Board will bring inspiring messages during the meeting. Miss Winnifred Thomas, general secretary, besides her address, "Missions and World Peace" will have charge of the election and installation of officers, while Mrs. S. W. Hastings, Dominion Board Community Friendship secretary, will bring a special message to all members of that department.

On Monday night at seven o'clock the executive will meet for final business and the nominating committee meets at 9:30 Tuesday a.m. Registration of delegates begins at 9:45.

Dinner and supper will be served at the convention church for 35 and 25 cents respectively.

Delegates will occupy the centre front seats throughout. Special motions and all resolutions must be presented to conveners in writing.

✧ ✧ ✧

Parents' Auxiliary Hears Travel Talk

A large and appreciative audience listened to Miss Marion Armstrong tell of her experiences in Britain and Europe Tuesday evening in All Saints' Parish Hall when the Parents' Auxiliary of the Fifth Troop Boy Scouts held its January meeting.

The president, Mrs. R. J. Kearns, was in the chair, and the meeting opened with "O Canada" and The Lord's Prayer. The Bible reading and a poem "Happy New Year" were given by Mrs. E. Mowry.

Very satisfactory reports were read by Mrs. A. Watkins, treasurer, and Mrs. H. Dunford, secretary. Invitations were extended to all members of the Auxiliary by Mrs. W. Magee, Mrs. A. Carpenter, Mrs. A. Lacey and Mrs. E. Mowry to attend thimble teas at their homes the following week. Announcement was made that the Auxiliary will work for the Red Cross as a unit, sewing at the library each Thursday evening from 7 until 9, and that the auxiliary, divided into groups under the leadership of Mrs. W. Magee and Mrs. O. Kidd will have charge of the programs for the remainder of the season.

Two fine xylophone numbers were given by players from the Salvation Army. Mr. Norman Pearl was the talented accompanist for the singing.

Refreshments were served by Mrs. A. Carpenter, social convener, and her assistants.

✧ ✧ ✧

Welsh Society Hosts To St. George's Choir

An enjoyable evening was spent by members and friends of the St. David Society and the choir of St. George's Church when they met together in the Business and Professional Women's club rooms. Mrs. Pakenham, president of the Welsh Society, welcomed the choir members, mentioning the pleasant gatherings previously held, and expressing a hope for continued relationship. Mr. J. Branson, leader of the choir, acknowledge the welcome.

Following the singing of the Welsh National Anthem, which opened the meeting, the choir presented a splendid program which demonstrated its high quality and musical ability. The program was as follows: "Jesus, Lover Of My Soul" to the Welsh tune, "Aberystwyth," by the choir; solos by Mrs. Cooper, "Passing By" and "The Ash Grove"; choir, "Morning and Evening"; solo, by Mrs. Ray "My Song From Paradise" and "Just A'Wearyin' For You"; choir number, Brahms' "Lullaby"; solos by Walter Farr, "Flight of Ages" and "The Count of Luxemburg"; solos, Miss B. Curtis, "Somewhere A Voice Is Calling", "Put Me To Sleep," accompanied by Mr. Walter Farr on the violin; choir selection, "Break Forth Into Joy"; Mrs. King was at the piano.

After the musical program, games were played under the supervision of the entertainment committee, and refreshments served.

Automobile registrations in Panama recently passed the 10,000 mark for the first time.

Women Teachers' Guild To Hear Of Canadian Art

Lecturing to the Women Teacher's Guild on Friday night, Mr. Andre Bieler, resident artists at Queen's University will bring to Peterborough an interesting history of Canadian Art with fine colored illustrations.

Belonging to a young group of painters who are conscious of the social aspect of Canadian life, Mr. Bieler is more interested in painting figures or people in action than in landscapes.

Studying at the Art Student's League, Woodstock, New York, and in Paris with his uncle, Ernest Bieler,a painter of peasant type, he came into contact with many modern painters. He also studied art history at the Ecole du Louvre.

This outstanding artist has specialized in subjects of French Canada, having exhibited in Paris London, Geneva and New York. This last year his paintings were hung at the World's Fair in San Francisco and New York and the International Exhibition of Chicago and he has many exhibitions in Canada.

Mr. Bieler gives an interesting lecture to all lovers of Art, and to lovers of Canadian Art in particular.

Trinity Church W.M.S. Reports Successful Year

Detailed annual reports showing a progressive year for the Women's Missionary Society of Trinity United Church were reported at the January meeting, held in the church parlor with Mrs. J. W. Pierce presiding. A fine account of work done, including 235 calls made on the sick, shut-ins, bereaved and strangers was made by the Strangers' secretary, Mrs. MacMorran. One of the worthiest endeavors of the Auxiliary is that of the Supply Department. Mrs. R. J. Kearns, the convener, prepared bales of winter and summer clothing, bedding, socks, etc., valued at $114.

Mrs. D. E. Bell, Literature secretary, reported 61 books read, the honor of the greatest number read going to Mrs. J. A. Bannister. Temperance and Christian Stewardship are taken up at regular W.M.S. meetings, as reported by Mrs. A. B. Cunningham, and a special meeting was devoted to Temperance Education, when Mrs. Harold Rehill addressed Auxiliary members. The Associate Helper, Mrs. N. Andrew, made 40 calls and distributed missionary literature. Mrs. A. B. Gates received 27 subscriptions to the missionary magazine, and ordered 30 World Friends for the Mission Band. Mrs. J. A. Bannister has continued her usual good work in correspondence, having written 27 letters, and Mrs. Webb, the card secretary, reported 20 cards sent to shut-ins.

Throughout the year, Mrs. W. Stocker has stressed the fact that Christian Stewardship means not only the giving of money, but also the use of time, gifts and possessions for the extension of God's Kingdom. World events make this year one of unusual anxiety and tension, she said, "And so the call to the individual organization is a clarion to maintain interest; to increase membership; to deepen the spiritual life; to support the budget with fidelity and exactitude."

The report of the treasurer, Mrs. A. Smith, showed that the major part of the organization's income was raised by systematic givings and voluntary offerings. The total amount sent to the Branch treasurer was $772, an increase over last year. A membership of 30, including 46 life members and 34 annual members, with 10 regular meetings; 7 executive meetings, and 1 afternoon tea, was reported by Mrs. G. N. Moncrief, recording secretary. She listed as outstanding events, three addresses given by visiting missionaries, Dr. J. C. Cochrane of Northern Ontario; Miss M. Halliday, and the Rev. Denzil Ridout of Africa.

The day's program was in charge of the group convened by Mrs. Edmondson. An appropriate solo, "Softly and Tenderly Jesus Is Calling" by Mrs. H. V. Dobson, was accompanied at thep iano by Mrs. G. N. Moncrief.

As an introduction to the study book, "Moving Millions", Mrs. G. S. Easton gave an interesting address on India, which she described as a country of contrasts.

Mrs. Pierce, the president, welcomed new members who had come from Evening Auxiliaries, at the opening of the meeting, and presented a fine message for the New Year. The bible reading was given by Miss T. Mathers, and a prayer for the cessation of war and the building of a better world, where righteousness and peace shall rule, was led by the president.

The business session included the appointment of three delegates, Mrs. C. Hughes, Mrs. A. Legon and Mrs. E. Whitely, to attend the Presbyterial in St. Andrew's Church on January 23. Announcement was made that the Women's Association and Mrs. G. S. Easton would be at home to all the ladies of the congregation at the parsonage, 302 Reid street, on Friday afternoon. The adoption of a special missionary for prayer and correspondence was discussed, and Miss Margaret Halliday of Africa unanimously chosen. A social hour followed the meeting.

Outlines Music In Bible And Literature

Spicing his remarks of interesting musical history with humorous stories and illustrations, Mr. J. Campbell-McInnes of Toronto, well-known British baritone, author and adjudicator, presented the third in his series of lectures on Music Appreciation Wednesday evening in the Y.W.C.A. Recreation Room. The lectures are given under the auspices of the local branch of the Ontario Music Teachers' Association, and thanked by Miss M. Hartstone and Miss M. Widdess.

Speaking of the Bible in music and literature, he traced music from the early days of Christianity down to modern times. It was Martin Luther, he said, who first introduced hymns into the church. Martin Luther was a great religious reformer who did not approve of the wide distance between the minister and the church. By his introduction of hymns, Luther helped to bridge this distance between church members and minister. The simple tunes of the peasant folk, heard as he travelled about through the country, were used by Luther in much of his sacred music. Later, Bach took some of these hymns and made them into chorals for church service.

Mr. Campbell-McInnes mentioned the beautiful hymn, "Jesus Lover Of My Soul" as one of the finest ever written, and his personal favorite.

The Bible, although it should be reverenced, of course, should be a continual source of joyfulness, not gloom, the speaker declared, and quoted the 150 Psalms where David sang praises unto the Lord with the harp, lyre and the cymbal.

An informal talk on the lives of famous singers will be given by Mr. Campbell-McInnes on February 14, when he presents the last lecture of the series.

FOR WOMEN ONLY!

If fidgety nerves, restless nights and distress from female functional "irregularities" keep you from having fun in life—take Lydia E. Pinkham's Vegetable Compound, made especially to help such run-down, weak, ailing women. *Try it!*

"TIRED" ALL THE TIME

She felt miserable—draggy—low in vitality—lower in spirits. She hadn't thought of her kidneys, until a friend suggested Dodd's Kidney Pills. At once she took Dodd's. The "washed out" feeling was soon replaced by clear headed energy and restful sleep. Headache, backache, lassitude and other signs of faulty kidneys disappeared. 112

Dodd's Kidney Pills

Does Your Food Cause You Distress?

The impairment of the stomach is often of serious consequences, for only by properly digested food is the system nourished and sustained.

Burdock Blood Bitters is a reliable remedy for stomach disorders such as dyspepsia, indigestion, sour stomach, belching of gas, headaches, etc.

It helps to stimulate the secretion of saliva and gastric juice, the main factor in digestion, neutralizes acidity, tones up the lining membranes of the stomach, and restores the natural, healthy process of digestion.

Put your stomach right by taking B.B.B. and see how quickly you will start to enjoy your meals free from digestive troubles.

The T. Milburn Co., Ltd., Toronto, Ont.

FIGHT COLDS

by helping nature build up your cold-fighting resistance

If you suffer one cold right after another, here's sensational news! Mrs. Elizabeth Vickery writes: *"I used to catch colds very easily. Dr. Pierce's Golden Medical Discovery helped to strengthen me just splendidly. I ate better, had more stamina, and was troubled very little with colds."*

This great medicine, formulated by a practicing physician, helps combat colds this way: (1) It stimulates the appetite. (2) It promotes flow of gastric juices. Thus you eat more; your digestion improves; your body gets greater nourishment which helps nature build up your cold-fighting resistance.

So successful has Dr. Pierce's Golden Medical Discovery been that over 30,000,000 bottles have already been used. Proof of its remarkable benefits. Get Dr. Pierce's Golden Medical Discovery from your druggist today. Don't suffer unnecessarily from colds.

DIAPER RASH? NOT THIS BABY!

At the first sign of chafing, redness or other irritations due to external causes, apply soothing, relieving Cuticura Ointment. Gentle in action—promotes healing. Buy Cuticura Ointment—also Cuticura Soap and Talcum—for *your* baby—at all druggists.

How to Make a Splendid Cough Remedy at Home

A Big Saving, and It's So Easy! No Cooking!

Cough medicines usually contain a large quantity of sugar syrup—a good ingredient, but one which you can easily make at home. Take 2 cups of granulated sugar and 1 cup of water, and stir a few moments until dissolved. No cooking! No trouble at all.

Then get from your druggist 2½ ounces of Pinex, pour it into a 16 ounce bottle, and add your syrup. This gives you 16 ounces of really splendid medicine for bad winter coughs. It makes a real saving for you, because it gives you four times as much cough remedy for your money. It lasts a long time, never spoils, and children love it.

This is a very effective, dependable, quick-acting cough remedy for the whole family. Quickly, you feel its penetrating effect in the air passages. It loosens the phlegm, soothes the irritated membranes and makes breathing easy. You will be more than delighted with its quick effect in clearing up bad coughs.

Pinex is a compound containing Norway Pine and palatable guaiacol, in concentrated form, a well known and reliable soothing agent for winter coughs. Money refunded if it doesn't please you in every way.

HIS WAS THE END

BRISBANE, Australia—(CP). — "It is the war of Armageddon as it says in the Bible," Herbert Haberman told a neighbor here. Shortly after Haberman was found to have committed suicide.

Mexico has a boom in the construction of apartment buildings.

Our LOW PRICES send SAVINGS UP

Stop chasing price bubbles for savings and come here for the real thing. Day in and day out, we offer your favorite nationally advertised brands of home drugs, toiletries and accessories at the lowest prices. Shop here today—or any day—and watch the way your savings go up!

SUGGESTIONS AND BARGAINS FOR THURS., FRI. & SAT.

25c Noxzema SPECIAL 15c

83c Noxzema SPECIAL 59c

STORK Baby Talcum Reg. 25c. Special 19c

Milk of Magnesia 16-oz. 29c 32-oz. 49c

PEARL Tooth Powder Reg. 25c. Special 19c

60c MARCHAND'S Golden Hair Wash 43c

Aspirin	22c-39c-98c
Buckley's Mixture	40c-75c
COOPER'S Pine Tar Mentholated	50c
MASON'S '49' Cough Co.	40c-75c
Pertussin	59c-1.39
Pinex (COUGH CO.)	37c
Rexall Bronchial Syrup	50c
Robert's Syrup of Tar	35c

ANOTHER EXAMPLE of our BIG VALUES — SPECIAL DR. WEST'S TOOTH PASTE 25c Tubes 2 for 29c

Baby Needs

Baby Bottles, 8 oz.	each 5c
Black Band Nipples	4 for 15c
Mennen's Baby Oil	47c & 94c
Robinson's Barley	1 lb. 33c
Lactogen	73c & $1.73

SOAPS

French Castile, special, 2 for	7c
Lifebuoy Soap	7c
Lux Soap, 5 cakes for	26c
Lysol Soap	2 cakes 9c
Vinolia Castile	10 for 25c

Sundries

Energine	29c
Interlake Toilet Tissue	3 for 25c
Old Dutch Cleanser	2 for 17c
Paper Towels	pkg. 15c
Whisks, reg. 25c	19c

Atomizer	75c-1.00-1.50
Attachment Sets Reg. 49c	39c
Ear Syringes Reg. 25c	19c
Electric Heat Pads	3.49
HOT Water Bottles	49c-69c-98c
Fountain Syringes Reg. 1.00	79c
REG. 49c 1-lb. Absorbent Cotton	39c

Here's a STOPPER for the busy SHOPPER — SPECIAL WOODBURY SOAP 10c Cakes 4 for 25c

Patents

Anacin, 12's	22c
Anacin, 30's	43c
Burdock Bitters	98c
Carter's Liver Pills	23c
Chase's Nerve Food	49c
Castoria	29c, 59c
Grove's Bromo Quinine	24c
Pinkham's Veg. Compound	91c

VITAMINS

ALPHAMETTES	$1, 1.85, 3.50
HALIBUT LIVER OIL CAPSULES	50's 63¢; 100's 98¢
FROSST'S NEO CHEMICAL FOOD	1.15, 2.45
MULTIPLE VITAMIN	50 for 1.50
VITAMIN PLUS	1.50, 2.75
WAMPOLE'S EXTRACT COD LIVER	1.00

50c Tek Brushes New Low Prices

TWIN-PACK (TWO BRUSHES) 49¢ Tek TOOTH BRUSH SINGLE PACK 29¢

Reg. 50c

The Rexall Drug Stores Save You Money

McDERMID & JURY COR. GEORGE & CHARLOTTE Phone 8801

ELLIOTT'S 393 GEORGE ST. Phone 3549

PAYNE'S COR. GEORGE & SIMCOE Phone 8643

C.O.D. ORDERS GIVEN PROMPT ATTENTION

HABOCO

5 STORES FREE DELIVERY

Telephone		Telephone	
Charlotte St.	5769	Reid St.	4825
East City	6464	Reid St. at McDonnel	3434
Lake St.	6534		

For Your Convenience

OUTSTANDING WEEK-END VALUES FOR FRI., SAT. AND MONDAY

STRAWBERRY 32-oz jar Jam - - 25c	ORANGE 32-oz jar Marmalade 19c	RASPBERRY Jam - - 25c
AYLMER BRAND 15-oz tin Pork and Beans 3 for 25c	FINEST PASTRY 24-lb bag Flour - - 49c	SWAN BRAND boxes Matches 3 for 17c
WESTON'S GOLDEN pkg. Brown Sodas 10c	FINEST QUALITY SOAP Flakes 5 lbs. 33c	CLARK'S ASSORTED Soups 2 tins 13c
MOLASSES Snaps 2 lbs. 19c	Tomatoes, Peas Corn 3 tins 25c	McCORMICK'S Bix 2 pkgs. 25c
CHOCOLATE MALLOW Biscuits 2 lbs. 25c	FIRST GRADE CREAMERY Butter - lb. 29c	BONELESS lb. Pot Roast - 19c
Grapefruit 5 for 24c	McLAREN'S ASSORTED JELLY Powders 5 for 24c	Sirloin Steak lb. 21c
Large Oranges, doz. 25c		Peameal Roll lb. 19c
Choice Lemons, doz. 35c		Back Bacon lb. 25c
MED. SIZE Doz. Oranges - 19c		Sausage lb. 15c
GOOD HARD HEADS each Cabbage - 5c	FRESH or SMOKED Fillets 2 lbs. 29c	Stew Beef lb. 15c
		Hamburg lb. 15c
		Pork Butts lb. 22c

WOMEN'S WORK AND INTERESTS

Palatable Stretching Of Your Food Dollar

These economy items have been tested in our own kitchen and all of them are especially palatable and primarily nourishing.

There are no "ersatz" ingredients used and no attempts to "kid the troops." Our idea was to select low cost food with high calorie or mineral or vitamin content and prepare it to the king's taste, keeping digestibility in the front of our minds.

Extending the flavor of meat has become such an obsession that composite dishes containing varieties of vegetables plus meat, such as hash, casserole dishes and "loaves"—these have become a burden instead of a joy to the hungry victim of budgets.

I have tried to make one food delicious by itself—never using more than two major ingredients in composite dishes—and have endeavored to give them character by special treatment.

Economy Butter.

Take the top cream from a quart of milk and add enough of the milk to make one pint. Soak 2 level teaspoons gelatine in 2 tablespoons of the milk (cold) 10 minutes; then place in a dish of hot water until gelatine is dissolved completely. Cut 1 pound good fresh butter in small pieces and place same in a dish over hot water until butter begins to soften; then gradually whip the milk and dream (1 pint altogether) and dissolved gelatine into the butter with a rotary egg beater. After the milk is thoroughly beaten into the butter, add salt to taste. As long as any milk is seen, keep beating until all is mixed in. Place on ice in bowl or in cool place until hard. If a yellow butter color is desired use butter coloring. This butter mixture will do the work of ordinary butter for table use, for baking cakes, muffins, and every butter use, except frying. This doubles the amount of butter.

In almost any farmers' market outside stalks of celery may be bought for 5 cents a large bundle. These merely need careful trimming and washing. My mother used to make the favorite dish of our childhood out of them:

Mother's Celery Dish.

Butter a large baking dish. On bottom sprinkle either very dry breadcrumbs, or broken crackers. Over this spread layer of well cleaned chopped celery, repeat until you have used 3 cups crumbs or broken crackers and 4 cups chopped celery, sprinkling each layer with salt and pepper. Cover with skimmed milk. Sprinkle top with a half and half mixture of cracker or breadcrumbs mixed with the same quantity of grated old cheese. Sprinkle with paprika and bake at 300 degrees Fahr. for 1 hour, turning up heat during last 5 minutes if it is not brown enough. Sometimes it is necessary to have the oven hotter because you are baking something else—if so additional milk or water and a lile buer are necessary.

Parched Rice.

Melt 3 tablespoons good dripping or cooking oil in hot frying pan, and when quite hot add ½ cup rice. Stir over medium heat until all the rice has taken up the fat, then stir stir until it is golden, then add 4 cups water, 2 teaspoons salt, ½ teaspoon pepper, cover, reduce heat, stirring occasionally cook 20 minutes— if it takes up all the water before it is tender add more. A nice variation of this is to use tomato jolice in place of water.

Genuine Head Cheese.

In our home town I was talking to two different meat packers who tell me that bargains in pigs' heads may be had by any one who cares to come to the packing house and buy them.

The head should be shaved clean, the snout skinned, and nostrils cut off in front of the eyes. Cut out eyes and eardrums. The fattest part should be used for lard. When the head is cleaned soak it in water for some time to extract the blood and dirt. After the head is thoroughly cleaned, cover it with water and boil until the meat separates from the bones. Tongues may be cooked with the head. When thoroughly cooked, strain off the liquid for future use. Chop or shred the meat finely. Season with the following for every 5 lbs. meat: 32 oz. liquid (4 level measuring cups), 2½ oz. salt (5 tablespoons), 2 teaspoons black pepper, 1 teaspoon red pepper, 1 teaspoon ground cloves. All should be well mixed to incorporate seasonings evenly. Pour into shallow tin or earthen or granite pans and keep cold but not frozen. Kept just above freezing this will keep 3 weeks.

Peanut Butter Soup.

(A main course soup).

Mix 1 cup peanut butter with 3 cups skim milk. Have ready 1½ cups chopped cleaned outer celery stalks, which has been cooked until tender in 4 cups water. Mix this with the peanut butter and add 3 tablespoons corn starch into ½ cup cold water. Cook and stir, add salt, until it thickens slightly Serving for 6.

Applesauce Jello.

Dissolve one package of lemon jello in 1 cup boiling water. Then add 2 cups fresh sweetened applesauce and pour into bowl and chill. If you prefer the dessert stiffer than these proportions give add only 1½ cup applesauce. To give this additional tartness, the grated rind of 1 lemon may be added to it when th applesauce is added.

Indian Pudding.

Heat 1 pint of milk to scalding point but do not boil. Add 1 tablespoon butter, 2-3 cups corn meal mixed with ½ cup cold milk. Beat 1 egg with ½ to 2-3 cup of icing or berry sugar, and add ½ teaspoon ginger, ½ teaspoon nutmeg, 1 teaspoon lemon flavoring or vanilla. Mix well and bake in buttered dish. This is good served with lemon syrup— 1 cup water boiled with ½ cup sugar 8 minutes, then add juice of 1 lemon and grated rind. This may be diluted with juices from canned fruits.

We try at all times to keep budgeted incomes in mind—so please keep your eyes on the cookery page for economical recipes.

FASHIONS

Two of the most flattering and popular young styles are combined to make this dress. The double-breasted closing, very narrow and very chic and the longer waistline that makes you look absolutely lovely. The skirt fullness over the hips gives you the new silhouette, but you can make your dress gathered all the way round if you wish. This is the frock that all the girls will admire when you go back to school or wear it to a party. Nice for the career girl, too, as she can wear it to the office and on to dinner later. Make your new cover-up evening frock from the same pattern.

Style No. 3111 is designed for sizes 10, 12, 14, 16, 18 and 20 years. Size 16 requires 4¾ yards of 39-inch material for street length.

The Examiner,
Please order for me:
Pattern number .....
Size .....
My Name .....
Address .....
.....
I enclose 15c for postage

Do You Know?

A piece of lemon rubbed on brass ashtrays will clean and leave them shining.

✧ ✧ ✧

When you cut the buttons from old garments before throwing them away, string the sets of buttons together according to size and types.

✧ ✧

To restore freshness to veils, dampen lightly and press with a just-warm iron on the wrong side. If there is a raised pattern, use a well-padded board.

✧ ✧ ✧

When glass gets broken be particularly careful about picking up the pieces. A damp cloth will take them up, or on linoleum or wood a cloth well moistened with floor polish.

✧ ✧ ✧

Remember to clean your fountain pen at regular intervals. If it takes to pieces, leave to soak in vinegar and water, or else fill and empty several times in vinegar and water, and wipe the nib carefully before re-filling with ink.

✧ ✧ ✧

Jelly should always be allowed to get cool (though not set) before pouring into the mold. If it is molded when too hot it is liable to become cloudy and may prove difficult to turn out.

Correction

In connection with the instructions for the "Little Audrey" helmet which was published on Tuesday several corrections have been made by the Red Cross, originators of the pattern as follows:

Throughout the article, for "No. 12 needles," substitute "No. 7 needles." For "No. 14 needles," substitute "No. 10 needles."

Para. NECK: Sixth line beginning with *....*) insert the following instructions before commencing the "P2K2 every round for 2".—P2K2 14 times *....* P2 K2 P2 *....*.

Para. CROWN: (Last sentence beginning "P2 K2", five times) should read: P2 K2 six times.

Mexico's 1939 corn crop weighed 2,000,000 tons.

DOROTHY DIX

Henpecked Husbands Have Only Themselves To Blame As No Man Has To Stand For His Wife Treating Him Like a Puppy Dog.

DEAR DOROTHY DIX — Three years ago I was married to a girl I loved very much, but as soon as we were married trouble started. First of all, she takes all of my money away from me and keeps it. If I want to buy anything, even cigarettes, I have to ask her for the money and tell her what I want it for and how much it will cost and bring back the change to her. If we go out for an evening I have to ask her for the money to pay the bill. Occasionally some of the fellows ask me to spend an evening with them. When I ask my wife if I can go out she gets mad and starts crying and accuses me of going out with other women, which is one thing I never do. She threatens to go along or have me followed, so, of course, I have to stay at home. She doesn't like my friends and refuses to go out with them, but she makes me visit her friends, even if they are girl friends. My work throws me with a lot of men and women who come and go and if she sees me talking to one of the women she makes a scene. Once in a while we go out with another married couple and if she leaves me alone for a few minutes she accuses me of kissing my friend's wife. We haven't any children because she says they are too much bother, and she acts like ice toward me as well as bored when we are spending an evening together at home. In order to keep peace I have to act like a puppy dog. I tell you, Miss Dix, I am fed up with all of this. Especially of her jealousy, which makes a fool of me in front of strangers as well as friends. It's awful.—KEN.

ANSWER:

I believe you. But why do you stand it? A husband doesn't have to stand for his wife treating him like a puppy dog and lick the hand that smites him unless he likes it, or is such a poor-spirited creature he hasn't the courage to rebel.

It is no wonder that the world looks upon henpecked husbands with contempt, for a man shows that he is a weakling when he lets his wife dominate him so completely that he doesn't even call his pants his own and has no more authority in the house he supports than if he were a mouse. We could be sorrier for these poor, abject creatures, who follow meekly along in the streets in the wake of their bulldozing bosses, who wear the clothes their wives buy for them, who eat what they set before them, and who wouldn't any more dare to ask any one to dinner at their houses than they would commit lese majesty in any other form, if they didn't so pusillanimously lay down and take it.

For they have a weapon with which they can fight even a female Hitler into submission. And it is the checkbook. It is the law the world over that the hand that holds the pocketbook rules, and that is why any husband is so foolish to turn over his money to his wife unless he is absolutely certain that she is of a kind and benevolent disposition and isn't going to use it as a club with which to browbeat him.

So, Ken, the solution of all of your problems lies in the simple act of bracing yourself up into having the nerve to keep your own pay envelope and dole out nickels to your wife for her chewing gum, instead of letting her make you rattle a tin cup before her for your cigarette money. She will howl and cry and call you every name in the world, but if you will stick it out you will have a wife who will eat out of your hand. She doesn't want to go out and get work and support herself, and if she finds that holding her job depends on her good behavior she will be as meek as Patient Griselda. It is because wives think that they can't be fired that makes them treat their husbands as they would never dream of treating their employers if they had a situation they wished to keep.

So all you need, Ken, is a little spunk. You couldn't expect a woman to have any respect for a man who doesn't even put up a

(Continued on Page 16)

Superfluous Hair
On Face and Moles
Completely, Permanently, and Painlessly Removed by Electrolysis. Eyebrows permanently arched. For appointments 'Phone 6423, or write
MRS. MARIE MURDUFF
409 Wolfe St.

Week-End Furniture Opportunities at Ruskin's

Iron Bed and Spring - - 5.95
With Good, Clean Mattress
Child's Crib LIKE NEW - - 5.95
With Brand New Mattress
Dropside Couch SAGLESS SPRING Special 6.95
New Mattress
Dropback Couch - - 10.95
New Mattress—2 Cushions at Each End
6-PIECE Breakfast Suite - - Special 12.50
7-PIECE Bedroom Suite - - Special 19.50
SET OF SIX—SOLID OAK Dining Chairs - - - 5.95
8-TUBE ROGER'S Radio IN PERFECT CONDITION 14.95

Quebec Heaters, City & Farm Cook Stoves
At Very Low Prices

Ruskin's Furniture Mart
383 Water St.—Between Hunter & Simcoe Sts.
GREAT REDUCTIONS AT OUR CLOTHING STORE
336 Aylmer St., Off Charlotte St.

LINCOLN'S Semi-Annual SHOE Sale!
Starts Friday, Jan. 19th

GROUP 1
Special Clearance
Women's Shoes
Reg. to 5.00
SALE PRICE 1.00 PAIR
Limited Quantity — No Exchange — No Refund

GROUP 2
200 PAIRS
WOMEN'S SHOES
SALE PRICE 1.99 PAIR
No Exchange — No Refund

GROUP 3
200 PAIRS
Women's Shoes
2.94 PAIR

GROUP 4
100 PAIRS
WOMEN'S SHOES
SALE PRICE 3.44 PAIR

GROUP 5
75 PAIRS
WOMEN'S SHOES
SALE PRICE 3.94 PAIR

Included in this sale are flat, Cuban and high heels. Plain pumps, step-in pumps, gore pumps, straps and ties. In suede, calf kid, patent, gabardine. Colors include, black, blue, brown, green, wine, rust, Japonica. Sizes 3 to 9, widths AAA to C.

SHOES FOR MEN
3.44 to 5.94

REDUCED PRICES
On All First Grade
RUBBER FOOTWEAR

WOMEN'S BLACK OR BROWN
Velvet Overshoes
Reg. 2.75. Sale Price 1.99
WOMEN'S BLACK Reg. 1.35
Rainette - Sale Price 1.00
CHILDS' or MISSES' BROWN RUBBER
Rainette Regular 1.15-1.25 Sale Price 98c

CHILDS', MISSES' 3-BUCKLE CASHMERETTE Sale Price
Overshoes 1.29
Reg. 1.49 and 1.69
MEN'S 1-BUCKLE Cashmerette Reg. 1.49 Sale Price 1.09

Lincoln Shoes
331 GEORGE ST. PHONE 9411

Shop At ZELLER'S RETAILERS TO THRIFTY CANADIANS It Pays!

FRIDAY! SATURDAY!

SALE

SMART SKIRTS $1.69

•SIZES: 14 TO 20. •ALL WOOL FLANNELS •ZIPPER PLACKETS

Smart young ladies who are "dressing on a budget" know what an asset to one's wardrobe a good-looking skirt can be! How they can assemble several smart outfits around it with gay sweaters—dainty blouses—well-cut jackets! Be Smart and Thrifty! Select one of these fine quality, well-made skirts, as the basis for a smart wardrobe, at small cost. Note the attractive styles sketched! Colours: Black, navy, wine, green, rust, teal, grey, raspberry. SPECIAL!

LADIES' SLIPS 78c
Slim-fitting slips of rayon satin in sizes 32 to 42. Dainty camisole type with fagotting at yoke and shoulder straps. Tearose. White. Special Value!

DAINTY PANTIES 27c
Brief tailored panties of satin striped celanese. "Lastex" at waist. Made with double gusset. Tearose. White. Small, medium and large sizes. Special Value!

COTTON PRINTS—36 inches wide. Suitable for dresses, aprons, etc. Grand Value! Yard 19c

PRETTY COTTONS—Dozens of gay patterns from which to choose. 36 inches wide. Only. Yd. 25c

HOT WATER BOTTLES
Don't miss this special! "Seconds" of high priced bottles with small imperfections in the design. Limited quantity offered to us by a reliable manufacturer at a great saving which we pass on to you. Special 33c

BOYS' SWEATERS 77c
Of warm wool. Dandy for school wear! Cadet neck with zipper fastening. Maroon. Royal. Sizes 26 to 32. 1.00 Value! SPECIAL!

HOUSE FROCKS
Final clearance of House Frocks. Regularly sold for 1.00. Broken size range and styles. However, there's a good choice of sizes ranging from 14 to 46. All fast colors. Don't miss this special 66c

BISCUITS
Ginger Snaps! Chocolate Puffs! Sandwich types with cream fillings! Fresh! Delicious! Wholesome! SPECIAL! ... 2 LBS. 25c

ZELLER'S LIMITED

BUEHLER BROTHERS
QUALITY FRIDAY SERVICE

FRESH or SMOKED FILLETS lb 16c
SIRLOIN WAFFLE WING - Steak Special 23c
SLICED SALMON - lb. 17c
STEW LAMB lb. 12½c | BACON SQUARES 15c
387 George St. Phone 3680 Free Delivery

FOR EXTRA MONEY, YOU CAN RENT THAT SPARE ROOM OR SELL YOUR USED FURNITURE, OLD STOVE, REFRIGERATOR OR CLOTHES

Phone 4641

Bring or Phone your Ad to the Ad Taker before1 o'clock Daily and on Saturday, 10 o'clock.
Rates Low as 1c per word.

Extra Cash

Births
Marriages
In Memoriam
Cards of Thanks
Deaths

DIED

WARNE, Albert James.—In Peterborough, on Thursday, January 18, 1940, Albert James Warne, beloved husband of Jennie Thompson, and father of Mrs. Margaret Howe, and Albert Warne. Funeral from the family residence, 327 Downie street, on Saturday, January 20, at 2.30 p.m. Interment Little Lake Cemetery.

CARD OF THANKS

Mrs. Charles Foster, Monaghan Road, wishes to thank Rev. Dr. Barr, attending doctor, the pall bearers, and all friends and neighbors for their sympathy and kindnesses during the illness and death of her husband.

FLORISTS

TURNBULL'S FLOWER SHOP
Cut Flowers, Funeral Designs, Potted Plants. Service at all hours. 441 George St. 'Phone 7583—Nights 8586.

DAVID JORDAN, FLORIST.
Service at all hours. 316 Charlotte (op. Clinic). Telephone 4982 Day or Night.

THE PETERBOROUGH FLORAL CO.
Flowers Delicately Arranged For All Occasions.
436 Water. Telephone 6912—Nights 6746

FUNERAL DIRECTORS

GEO. G. HENDREN & SON
FUNERAL AND AMBULANCE SERVICE
PHONE LAKEFIELD DAY 40, NIGHT 52

COMING EVENTS

First insertion, 20 words or less, minimum charge, 50c Subsequent consecutive insertions 40c per insertion. All over 20 words, 2c per extra word per insertion.

ORGAN RECITAL by Charles Franklin Legge, "Concert Organist of Toronto," on the new Legge Organ just installed in St. James' United Church on Monday, January 22, at 8.15. Silver Collection.

PETERBOROUGH WORKERS' and Unemployed Social Games, Friday night, at 8.30. There will be Blankets, Hams, Eggs and Bacon, etc. Admission, 25c; extra card, 10c.

EAST CITY SOCIAL, Community Hall, Friday, January 19, at 8.30. Good Prizes, Cards, Lunch, Music.

MOVING PICTURES of the Royal Tour, a feature of Canadian Nation Exhibition, will be shown at the Y.W.C.A. Thursday, January 18, 8 p.m., through courtesy Toronto Daily Star. Silver collection.

AMATEUR NIGHT, Lyceum, Friday, 8.15. Rehearsal, Thursday, 7.30. Adults, 15c; Children, 10c.

PERSONALS

3a Hairdressers 3a

LEWIS' HAIR STYLISTS & BARBERS
167 Hunter Street W. Dial 4432.
Oil Permanent, $1.95 Up.

JEAN JONES, 186 PRINCE—MACHINE and Machineless Waves. Guaranteed Dial 8543.

Taxis

HAROLD HOWELL, TAXI.
DIAL 8525.

TELEPHONE DRUMMOND FOR SERvice—7340.

FOR SALE

4 Miscellaneous 4

HUNNY DIPS — SERVE THE CHILDren these Nourishing Do-Nuts when they come home hungry from School. Dozen 25c. Jean Ruth Shoppe.

CAMPING EQUIPMENT, CANOES, Skiffs, Punts, Oars and Paddles, Outboard Motors, Tents, Water Pumps, etc. J. M. Main, 100 Gledhill Avenue, Toronto.

LINED HORSEHIDE COAT, GOOD condition, size 42. Telephone 8168.

SINGER DROPHEAD, CHEAP FOR cash. Dial 8740, after 7 p.m.

MUSKOX SLEIGH ROBE. WRITE BOX 171, Examiner.

FRESH VEGETABLES AND POTATOES —H. F. Doig. Dial 7814.

GENT.'S BICYCLE, ALMOST NEW; very reasonable. Telephone 8964.

MAN'S FUR COAT, LARGE SIZE. A bargain. Dial 6555.

RECONDITIONED USED SKATES AND Boots, all sizes, 75c to $2.50. Millard's Sport Store, Charlotte Street.

BEEF STEAK PIES — CHOICE, Wholesome, Tender Beef. No vegetable, 4 for 25c. Jean Ruth Shoppe.

HAY, CHOICE TIMOTHY AND CLOVER Mixed. Dial 3316.

APARTMENT SIZE PIANO AND Bench, in good condition, cheap for cash. Parks' Studio, 208 Charlotte. Dial 7652.

FURNITURE, INCLUDING EIGHT-piece Dining-room Suite. 330 Dublin.

HUNNY DIPS — JUST MELT IN YOUR mouth. Dress the supper table with a plate full of these delicious, tempting Do-Nuts. Dozen 25c. Jean Ruth Shoppe.

SEEK-NO-FURTHER, $1.95 PER BARrel, Golden Russets, $1.00 and 50c per Barrel. Good county road to the farm, 9 miles west of Bewdley. Albert Powell, Elizabethville, Ontario.

G. E. CAR RADIO, AERIAL, CONDENSers, complete, overhauled. Cheap for cash. Dial 4942.

6' 9" ASH SKIS, BOOTS, AND HARness, $5.00. 673 Water.

GREEN BROADCLOTH COAT, FOX collar, size 16, good condition. $5.00. Telephone 7189.

FOR SALE

4 Miscellaneous 4

CHELSEA BUNS — GOLDEN BROWN, with Raisins, Cherries, Nuts. Special 2 Pans 25c. Jean Ruth Shoppe.

CHICKEN PIES — YOUNG, TENDER, Juicy Chicken, enclosed in flaky, pastry. 20c. Jean Ruth Shoppe.

PRIVATE SALE HOUSEHOLD FURNIture, Piano, Walnut Bedroom Suite, Simmons Bed, etc., 474 Mark. Call Thursday, Friday and Saturday. Telephone 9221.

STUDIO COUCH, PRACTICALLY NEW. Dial 8579.

CHESTERFIELD SUITE, THREE Pieces, including Lazy Boy Chair, all brand new, rust trimmed with green, $70.00. Dial 6877.

13-Plate Battery	$4.95
15-Plate Battery	$5.95
17-Plate Battery (Guaranteed 90 Days.)	$7.95
5-Tube Electric Mantel Radio	$9.95
6-Tube Electric Cabinet Radio	$9.95
5-Tube Battery Mantel Radio (The above Radios carry New Radio Guarantee.)	$5.00

Johnston's, George at McDonnel.

6 Fuel 6

BARGAIN — GOOD MIXED WOOD, only $3.00 Half-Cord. Free Kindling. Dial 6175.

ELM FURNACE BLOCKS, $1.75 QUARter-Cord. Albion. Telephone 5204.

DRY MIXED HARDWOOD, 4-FOOT lengths, $16.00 for Three-Cord Lots. Dry Body Maple, $22.00 for Three-Cord Lots. Telephone 181 ring 2, Burleigh Falls.

TRY BAKER'S WOOD YARD — DRY Mixed Soft Wood, $2.50 per ½ Cord. Also Mixed Slabs, $2.50. Body Hardwood, $3.00 ½ Cord. Mixed Hardwood, $4.00 ½ Cord. Telephone 8315.

JUST ARRIVED

From
SCOTLAND AND WALES

GENUINE SCOTCH COAL, ALL SIZES
WELSH BLOWER COAL

D. & H. ANTHRACITE COAL
COKE, POCAHONTAS, AND ALL KINDS STOKER COALS.
NO. 1 BODY MAPLE,
MIXED AND SOFTWOOD

PETERBORO FUEL AND TRANSFER Co. Ltd.
PHONE 4629

NOTICE.—BEST MIXED WOOD IN Town at the Price, $3.25 Half-Cord Albion. Telephone 5204.

SLABWOOD 12", HALF-CORD, $2.50. Slabwood, 4', Half-Cord, $2.00. Dinadale's. Telephone 5672.

ATTENTION, FUEL CONSUMERS! BODY Hard, Mixed, and Slab Wood. Current and Close Prices. Also Good Furnace Chunks. Kindling and Coal. Bob Curtin, at Scott's Old Stand, 500 Chamberlain Street. Dial 8650, Day or Evening.

7 Livestock and Poultry 7

FIVE PIGS, 100 POUNDS. 3 RING 13, Warsaw.

FOR SALE — GREY PERCHERON Gelding, weighs 1,800; suitable for Bush Work. Dial 4058.

HOLSTEIN SPRINGER. MELVILLE Edwards, Lang.

THREE REGISTERED JERSEY COWS, on Highway 28. Keith Larmer, Fraserville.

8 Real Estate 8

125 ACRES, MOSTLY WORKING — Brick House, 7 Rooms, barn, stone foundation, cement stabling. Would consider House $5,000
M. STOREY
374½ George. Telephone 6573.

East City, Bungalow, River Lot $4000.00
North, Bungalow, modern $4000.00
West Side, Semi-Bungalow,snap $4500.00
Clear Title Farm for Small House.
Houses, Suites, Rooms to Let, $12.00 up
J. A. GIBBS, 95 Hunter St. W. 3843.

9x Building Materials 9x

PETERBORO METAL CO.
ROOFING, DOORS, WINDOWS, BELTING, PIPE, JUTE BAGS. STRUCTURAL STEEL.
NEW AND USED LUMBER
SIMCOE AND BETHUNE. TEL. 8301

TO RENT

11 Miscellaneous 11

GARAGE FOR RENT. TELEPHONE 8321. 526 Water.

OFFICE OR BARBER SHOP, HEATED. Dial 5197.

11x Apartments for Rent 11x

APARTMENTS, EXTRA WARM, THERmostat controlled, Furnished, Unfurnished, Couples, Business Girls. 709 Water.

BED-SITTING-ROOM, KITCHENETTE, heated 655 George Street.

SMALL APARTMENT, FURNISHED OR Unfurnished. Telephone 9315. 88 Douro Street.

TWO OR THREE ROOM BATH FLAT, hardwood floors. 368 Mark.

11xx Houses to Rent 11xx

HOUSE, 355 DOWNIE. APPLY QUEEN'S Hotel, Room 25.

SEVEN-ROOM HOUSE, MARK, $20.00. 5-Room Duplex, George, $27.00. W. P. Hetherington, 421 George. 7454.

MODERN HOUSE, 332 BURNHAM. Rent $22. Apply 587 Bolivar.

HOUSE, THREE ROOMS. APPLY 517 Sherbrooke.

12 Rooms

FURNISHED ROOM IN HEATED Apartment. 368 Water Street, Apartment 4.

BED-SITTING-ROOM. ALSO FURnished Bedroom, hot water heated; Board or Cooking privileges, central. 562 Waterford. Dial 6748.

BATHROOM FLAT, $11.00. 270 McDonnel.

TWO UNFURNISHED ROOMS, NEWLY decorated, heated. 512 Bolivar.

TO RENT

12 Rooms 12

FURNISHED BEDROOM, 2 UNFURnished housekeeping Rooms; central. Dial 7645.

WANTED

15 Miscellaneous 15

WOOD TO SAW. FONTAINE, 3871.

TWO DURHAM STOCKER HEIFERS. DIAL 9483.

USED CAR, WILL PAY 100 DOLLARS. Write Box 181, Examiner.

STUDENT DESIRES TYPEWRITER for practise use. Telephone 7189.

BABY COT, IN GOOD CONDITION. Dial 8317.

TYPEWRITER, GOOD CONDITION; reasonable. Write Box 137, Examiner.

FURNITURE AND STOVES. DIAL 3475.

USED FURNITURE. DIAL 6294.

WOOD TO SAW. 6643.

CRIB BASSINETTE. DIAL 5418.

HIGHEST PRICES PAID FOR RAGS, Paper, Iron, and Metals. J. Burfield. Dial 8368.

LIVE POULTRY — MARKET PRICE M. Katz, 6850. 342 Stewart.

LIVE POULTRY — PAY HIGHEST Prices. M. Florence. Telephone 6823.

LIVE FOWL — PAY HIGHEST PRICE M. Glahman. Telephone 8298.

SCRAP IRON - WASTE PAPER
MARKET PRICES DAILY
PETERBORO METAL CO.

LIVE POULTRY WANTED — MARKET Prices. A. Lantin. Telephone 6297.

19 Help Wanted, Male 19

MAN TO LOOK AFTER FURNACE. Apply 256 Simcoe Street.

BECOME A JITO INDEPENDENT Dealer—District exclusive. Handle Two Hundred Necessities—Tea, Coffee, Food Products, Medicines, Toilet Articles, etc. Start now under our Thirty-Day Trial Offer without risk. Free Catalogue and information. JITO Products, 1435 Montcalm, Montreal.

20 Employment Wanted 20

COLLEGIATE GIRL, MIND CHILDREN. Dial 6508.

PRACTICAL NURSE, HOUSEKEEPER. Dial 6876.

CANADIAN LEGION HAVE LISTS OF Competent Returned Men to Fill Temporary or Permanent Positions. Give the ex-Soldier a chance to work for you. Telephone 6203.

21 Boarders Wanted 21

BOARDERS, CENTRAL, REASONABLE. 491 Aylmer Street.

ROOM AND BOARD, NEAR C. G. E. 6242.

BOARDERS OR OLD-AGE PENSIONers, central. 106 McDonnel.

ROOM AND BOARD, CENTRAL. ALL conveniences. 197 Brock. Dial 6291.

TWO GIRLS TO ROOM AND BOARD, reasonable, near C.G.E. Apply to 118 Monaghan Road.

WARM ATTRACTIVE ROOM, PRIVATE home, central. Dial 5211.

BOARD, COMFORTABLE ROOM, CENtral, for Gentleman. Write Box 155, Examiner.

TWO YOUNG GENTLEMEN BOARDers, cheap. 5848.

WHO CAN DO IT

22b Painters and Decorators 22b

DON'T JUST PAINT — COLOR STYLE your Home, inside and out. Coleman Bros., The House of Color Styling. Telephone 4485. Moore's Paints.

DO THAT DECORATING NOW! 1940 Wallpaper, Winter Prices. Estimates Free. Workmanship guaranteed. 8700 and 8435.

22f Miscellaneous 22f

EXPERT WATCH & CLOCK REPAIRS. Bert Austin, 216 Charlotte. Tel. 5451.

BEDDING REPAIRS
Mattresses, Day Beds, Drop Couches, Studios, Recovered, Rebuilt, like New. Box Springs, Coil Springs, Sagless Springs repaired and Rebuilt. Made-to-order Chair Seats, Spring filled High-class Upholstering and Upholstering Supplies. Cushion Forms. Pillows Recovered. Comforters Remade. Kapok, Hair, Moss, Down and Goose Feathers for Sale.
PETERBORO MATTRESS CO.
DIAL 6164
Free Estimates on All Work.

FROZEN PIPES
THAWED BY ELECTRICITY
ELIMINATES TEARING UP OF FLOORS AND WALLS
FOR PROMPT SERVICE
Dial 5263
GOODFELLOW'S
PLUMBING AND HEATING

DUSTLESS FLOOR SANDING. J. H Vance, 773 Aylmer. 7835.

25x Dressmaking 25x

DRESS, MANTLE MAKING, ALTERAtions. Furs Remodelled. E. Mitchell. 593 Harvey. 4936.

28 Cartage, Moving, Storage 28

SHORT DISTANCES, OR ANYWHERE in Canada or United States. Covered Padded Vans. Experienced, Courteous Men. Apply full particulars, M. Rawlinson, Limited, 610 Yonge Street, Toronto.

34 Radio Service 34

SERVICE TO ALL MAKES OF RADIOS
PROMPT SERVICE
REASONABLE RATES
GLEDHILL & HUGGINS
TELEPHONE 5906.

37 LOST 37

GRUEN WRIST WATCH (GENTLEman's), Charlotte, Thursday Morning. Dial 6770, Reward.

SMALL BROWN PUP, ANSWERING TO "Pal." Dial 8862.

LADY'S EYE-GLASSES IN CASE. REward. 416 Stewart. Dial 4353.

MONEY TO LOAN

MONEY TO LOAN
ON FIRST MORTGAGE on Improved City Property at current rates of Interest.
Apply: The Toronto Savings and Loan Company, 437 George Street, Peterborough.

PROFESSIONAL

44 Lawyers 44

HON. G. N. GORDON, K.C.
Law Office, 395-397 George Street.
Telephone 3577.

W. R. PHILP — Barrister, Solicitor, Notary Public. 385 Water Street. Telephone 8412.

JACOB LOW—Barrister, etc. Mortgage Loans. 219 Hunter Street W. Telephone 7423, Nights 6214.

PECK, KERR, McELDERRY & BORBRIDGE—Barristers, Solicitors, Money to Loan. Offices, 415-417 Water Street. Telephone 4681. E. A. Peck, K.C., F. D. Kerr, K.C., V. J. McElderry, K.C., E. F. Borbridge, B.A.

JOHN A. BRADSHAW — Barrister and Solicitor. 360 Water. Telephone 9684.

W. B. GORDON
Barrister, Solicitor,
395 George Street.
Telephone 3577.

ELLIOTT & CHANDLER — Barristers, etc. Money to Loan. Offices: Kresge Building, Telephone 6675. A. L. Elliott, K.C., M.P.P. R. J. Chandler, B.A.

CHIROPRACTOR

CHIROPRACTIC, MINERAL FUME Baths, Ultra-Violet, Infra-Red. Specific Nasal Treatment for Colds. C. M. Lawrence, 219 Simcoe Street. Telephone 6724.

49 NOTICE 49

WANTED — TENDERS FOR FOUR Cords of 16" Green Body Maple, to be Delivered at S. S. No. 2, Smith, Stanley Mahood, Secretary, R. R. 2.

MORTGAGE SALE

UNDER and by Virtue of the Powers of Sale contained in a certain Mortgage which will be produced at the Time of Sale, there will be offered for Sale, by PUBLIC AUCTION, on THURSDAY, FEBRUARY 15TH, 1940, at the Hour of Two o'clock in the Afternoon, at 404 GEORGE STREET, in the City of Peterborough, by J. H. MILES, AUCTIONEER, the following Property, namely:

ALL AND SINGULAR, That certain Parcel or Tract of Land and Premises situate, lying and being in the Township of North Monaghan, in the County of Peterborough and Province of Ontario, and being composed of Lot Number ONE HUNDRE DAND FORTY-FIVE according to Plan Number FORTY-EIGHT for the said Township of North Monaghan . On the said Property there is said to be a Two-Storey Stucco Dwelling House known as 215 Braidwood Avenue.

TERMS: Ten per cent. of the purchase price to be paid down at the time of Sale, balance to be paid in cash within Thirty Days thereafter.

This Property is offered for Sale, subject to a reserve bid. For further particulars and Conditions of Sale, apply to HALL, HALL & WELDON, 116 Hunter Street, Peterborough.

DATED at Peterborough, this 15th Day of January, 1940.

HALL, HALL & WELDON,
Solicitors for the Mortgagee.

MORTGAGE SALE

UNDER and by Virtue of the Powers of Sale contained in a certain Mortgage which will be produced at the time of Sale, there will be offered for Sale, by PUBLIC AUCTION, on THURSDAY, FEBRUARY 1ST, 1940, at the Hour of Two o'clock in the Afternoon, at 494 GEORGE STREET, in the City of Peterborough, by J. H. MILES, Auctioneer, the following Properties, namely:

ALL AND SINGULAR, That certain Parcel or Tract of Land and Premises situate, lying and being in the Township of Smith, in the County of Peterborough, and Province of Ontario, and being composed of Lot Number FORTY-THREE, according to and as shown upon Plan Number TWENTY-FOUR for the said Township of Smith. On the said Property there is said to be a Two-Storey Brick Veneer House, known as 192 Wolsley Street, with Frame Stable and Garage, and a well, and the said Property is said to be fenced on three sides.

TERMS: Ten per cent. of the purchase price to be paid down at the time of Sale, balance to be paid in cash within Thirty Days thereafter.

This Property is offered for Sale subject to a reserve bid. For further particulars and Conditions of Sale, apply to HALL, HALL & WELDON, 116 Hunter Street, Peterborough.

DATED at Peterborough, this 4th Day of January, 1940.

HALL, HALL & WELDON,
Solicitors for the Mortgagee.

50 AUCTION SALES 50

FARM STOCK AND IMPLEMENTS — Estate of the late Crawford Hunt, Lot 6, Concession 17, Harvey. Tuesday, January 23, 1 p.m.: Horses, Cattle, 17 Hogs, Full Line Implements. Hay, etc. — J. H. Miles, Auctioneer, 494 George. Dial 4115.

FOR A SUCCESSFUL AUCTION—J. H MILES, Auctioneer, Valuator. Tel. 4115

HOME IMPROVEMENT

Plumbing and Heating

FURNACE CLEANING
We have just Installed the Most Modern Furnace Vacuum Equipment. Have your Furnace completely overhauled and Cleaned Now.
Telephone 6765.
JOHN L. P. SMITH
Heating and Plumbing.

DO YOU KNOW

THAT THE QUICKEST WAY TO MARKET WITH YOUR FARM PRODUCE OR LIVESTOCK IS THROUGH THE WANT AD COLUMNS OF THE PETERBOROUGH EXAMINER. IT'S THE BUYERS' AND SELLERS' MARKET-PLACE

The Stars Say . . .

By GENEVIEVE KEMBLE

For Friday, January 19.

An exciting if not thrilling day is forecast from the predominant planetary configurations. There will be much commotion in the effort to push things into new and progressive channels of productivity. Brilliant ideas and reorganized methods may culminate in surprising success, although change and drastic measures may be involved. It is a propitious time for pushing with ingenuity and audacity into ambitious fields of accomplishment.

Those whose birthday it is are on the threshold of a year of definite achievements, especially in new directions, where splendid talents, initiative, versatility and constructive originality may be applied with profit and perhaps dramatic success and recognition. The intellectual and intuitive faculties seem to be keyed to high gear. Speculative enterprises and adventure flourish under this stimulus.

A child born on this day may be splendidly endowed with intellectual and intuitive insight into novel and original channels for progressive and dramatic achievements. Its versatility, skill and ingenuity may be spectacular.

Dorothy Dix

(Continued from Page 15)

fight for his rights.

✧ ✧ ✧

DEAR MISS DIX—I am a woman in my early forties with three children of high school age. My mother-in-law has no home of her own and lives with each one of her three sons part of the time. My children have a great deal of company and our home is small, and when Grandma stays with us they cannot have their usual fun and it upsets the household. I have told Grandma that I would give her one-third of her expenses each month to have her own little place, but she will not agree to this arrangement. There are many days when I feel ill and the discontent of my children is driving me mad. What shall we do?—RHODY.

ANSWER:

Your plan to establish the old lady in a home of her own is the logical solution of the problem, and if she would only try it she would find herself much more happily situated than she is being shunted around among her children. But old women are very tenacious in their prejudices, and if she has made up her mind that she wants to stay around with her boys that is what she is going to do, and it is idle to argue with her.

Perhaps if you will tell her when your turn comes for her annual visitation that you have arranged for her to stay in a nice boarding house near you where she can come in to see you every day, because you can't make her comfortable in your house, and the children are noisy and you are not well, she will find that she likes the excitement of being with people and you can make the arrangement permanent.

I am sorry that you have to be a buffer between Grandmother and the children, but it will do the youngsters a lot of good to find out that they have to consider somebody else's pleasure and comfort before their own.

✧ ✧ ✧

DEAR MISS DIX—I am in love with a girl, but I am not in any position to ask her to marry me. Have I a right to tell her that I love her and ask her if she loves me?—WORRIED YOUTH.

ANSWER:

Surely. It would relieve your pent-up emotions and the girl has a right to know how you feel about her. If you don't speak, she may think you are not serious in your intentions.

DOROTHY DIX.

Readers writing Dorothy Dix are asked to enclose a self-addressed envelope and also a three-cent stamp.

"VIVE LE ROI"

LONDON—(CP). — A party of pollus on leave astonished Londoners in a tavern by singing the British National Anthem—in French. The French version is an adaptation rather than a translation of the English.

The Examiner
CLASSIFIED
ADVERTISING RATES

Cash Rate:
1 Cent per Word or Figure per Insertion, Minimum Charge ..25c
Charge Rate:
2 Cents per Word or Figure per Insertion, Minimum Charge ..35c
Box Numbers:
One or more Consecutive Insertions ..10c
Coming Events:
Per Word per Insertion ..2c
Minimum Charge ..50c
Special Announcements:
Birth Announcements ..50c
Engagement Announcements ..50c
Marriage Announcements ..50c
Death Notices ..50c
Card of Thanks (up to 1 inch) ..50c
In Memoriam (up to 2 inches) ..75c
Over 2 inches (per inch extra) ..50c
Legal, Municipal, Government, Auction Sales:
First Insertion, per agate line ..12c
Repeat Insertions ..6c

"TELL BILL GOODBYE"

By Marie Blizard

SYNOPSIS

THE CHARACTERS:

FABIENNE SEYMOUR, rich, young and beautiful.

NICKY BARTLETT, wealthy and in love with Fabienne.

ELLEN CHAPMAN, young and capable mistress of Willoughby house.

DR. BILL MALLORY, close friend of Ellen's.

YESTERDAY: At a cheap dance hall, where Fabienne drops in with a party one evening, she is surprised to see one of the young girls from the settlement house. She remonstrates with her and the girl resents it.

CHAPTER EIGHTEEN

TOMMY SAID, "The kid's right, Fab. She's got a right to do what she pleases. You're taking that settlement house too seriously. Imagine you playing policewoman to a kid from the slums!"

Fabienne turned to him with her eyes flashing. "What's so funny about that?" she demanded.

"Nothing, honey, nothing. But you don't think you're responsible for that kind of a kid, do you?"

"Somebody has to be," she said, her face growing serious and thoughtful.

"This place gives me the willies," Dru told her husband. "I never did like slumming. It sounds amusing but I'll take El Morocco."

They left at once without so much as a backward glance at the little Italian girl sitting with the two brown boys.

At El Morocco, Tommy picked up the check for the six of them and Fabienne found herself looking at it and thinking, for the first time in her life, of what the money spent in a smart cafe would mean if it were applied to a fund to prevent such things as she had seen a few hours before.

Going back to her luxurious apartment in the Plaza, Fabienne said to Drusilla. "You know, Dru, she's a nice little kid. I feel . . . somehow that it's all my fault."

Drusilla said, "Fab's got an edge on. You'll feel better in the morning, darling."

But in the morning, Fabienne awoke thinking of Rose and the memory of her little painted face came before her and the morning paper she was trying to read. Rose's face, as it had defied her. And Rose's face as it had looked on Christmas night when she said, "Real prize fighters and artists got their start in classes at the house. If we had a dramatic class, we might—some of us—become famous. And all the kids would love it."

Fabienne consigned Mrs. Cheeseborough to the proper place for ladies who did such things.

Then she shrugged her shoulders as if to dismiss the whole incident.

But there was no forgetting it when Rose, white-faced and blushing by turns in an agony of embarrassment and apology, came to her office the next afternoon.

"Hello, Rose," she gretted the child with a friendly smile.

Rose kept her eyes on the floor. Her tongue stumbled and she spoke brokenly, "Oh, Miss Seymour! I didn't mean it! Honest! I didn't know what I was saying. I didn't mean—"

"Sit down, Rose. I know you didn't mean it. Just tell me why you went there. Why you like it?"

The little Italian girl raised her black velvet eyes and kept them fixed at a point above Fabienne's head. "Gee, Miss Seymour, you don't know what some people's homes is like."

"Perhaps I can guess," Fabienne answered gently.

"We got seven in our family. We live in two rooms. Kitchen and bedroom. Me and my two sisters sleep in the kitchen. The old man and my brother sleeps in the other room."

Fabienne repressed a shudder. "And you have no place to entertain?"

Rose shook her black curls. "Nobody has in this neighborhood. It ain't like where you live. But I ain't so different from you. I gotta have fun." That was what she had said the night before.

Fabienne nodded understandingly. "Of course you do. But . . . there must be other places besides that that dance hall. The movies, friend's houses, the settlement house—"

"The movies cost money. My friends ain't got no more place to have other kids in than I have," Rose explained pathetically. "The settlement house? Sure, I come here when there's something doing, but, you know, Miss Seymour, a girl likes boys. Boys ain't going to sit around here and talk. That's why I thought if we had the theater—"

"Yes," Fabienne interrupted. "Tell me one thing more, Rose. Why did you go with those Fil—those boys?"

"Because they got money," Rose said in a small voice.

Fabienne felt her heart turn sick. Yes, those boys had money to spend on a girl; first for dance hall tickets and drinks, and later for perfume and trinkets and sleazy little personal presents, and then—

Suddenly she felt an immense sorrow, a great helpless pity, and swift anger against society in general, and Mrs. Cheeseborough in particular.

Strangely, it didn't occur to her that there was something that she could do. Although the idea must have been there, buried beneath the sudden appreciation she felt for her own comfortable existence.

Gertrude, with an income of fifteen thousands dollars a year, had had hysterics because she was not to have five million more dollars to spend on more homes, more servants, more parties and more clothes.

Thinking of them, Fabienne grinned a bit grimly. It was fortunate that Gertrude loved clothes so much that she couldn't resist buying them, not only for herself, but for her daughter. For Fabienne, on a mere five hundred a month, could hardly have bought a stitch for herself.

Every cent of her money went to live—for rent in the hotel, the upkeep of her car, for tips and the occasional dinners she gave. But she had to have them. Nicky had called her a sybarite and so she was, loving soft blankets and luxurious baths, the hands of an expert beautician, obsequious service, a perfumed background.

Poor little Rose Riccio and her thousands of sisters. Fabienne could not have borne it.

She grew to love her apartment, to thrill when she opened her closet door and saw frock after frock hanging on its perfumed form; to savor her rich food. To appreciate the things she could not do without.

Other girls could live in small apartments, have a part-time maid, buy clothes, have good times, save money on five hundred dollars a month, but Fabienne Seymour was the granddaughter of a multi-millionaire, and she could not imagine having less than she had.

But the idea must have been there—

Ned Blakely took her to the Carousal club one night. "Did you know this is a gambling joint?" he asked her.

"Ned, I've gambler's blood in my veins and I've solemnly vowed I never gamble for money. But . . . but, I'll go along with you. I'll play hunches . . . if you'll give me the first five hundred you make."

Ned was a little slow. He scratched his head. "I don't get this," he said dubiously, "but if your hunches are good, I'll take a chance. Where do you come in on this?"

"If you win five hundred over your investment, I don't come in. I go OUT!" she said with wry gallantry. "Because I'm going to double that five hundred."

He gave up completely. The girl was talking in riddles.

"Put it on 24," she told him, indicated his first stack of chips. "Red."

The ball dropped on 24—red. It dropped on 14—black. On red 36. Twelve times, out of fifteen, it dropped on the number Fabien whispered to him.

He counted off five one hundred dollar bills and gave them to her. "What now?" he wanted to know.

"I don't know," she said. "Your little winnings have cost me two months' income. You won't find me at the Plaza after the first of the month, darling."

"I get it. With this money and your income for a couple of months you're going on a cruise?"

She nodded. "To the never-never land, darling. No one will ever believe it about little Fab. Not even myself. Come on, Ned. Our work's done. And nice work it is!"

(To Be Continued)

BULLETIN BOARD

IMPORTANT CALLS

Police	3535
Fire Dept.	5711
Nicholls Hospital	4691
St. Joseph's Hospital	3561
Examiner	4641

Louisiana Smashes Long Dictatorship

NEW ORLEANS, Jan. 18—(AP)—Louisiana's voter's, regardless of who they put in as governor, has smashed the dictatorship administration founded by Huey P. Long.

Returns of Tuesday's democratic primary clearly indicate the absolutism will be stripped from the regime set up in Louisiana 12 years ago by the late "Louisiana Kingfish" even if Huey's brother, Earl K. Long, goes in as governor.

Still incomplete returns from the first primary gave Long a commanding lead over Sam Jones of Lakes Charles but he lacked a majority over Jones and three other "reform" candidates.

All indications pointed to a second primary election February 20. Long scoffed at Jones' chances but said he would start a runoff campaign tomorrow, if necessary. Jones planned to get back on the stump Saturday.

SCOTT'S SCRAP BOOK —By R. J. Scott

Copr. 1940, King Features Syndicate, Inc., World rights reserved.

The Crossword Puzzle

ACROSS

1. Timeless
7. Incite
8. Part of a chain
10. Impostor
12. Ache
13. Pieces out
15. Extremity
16. To jerk
18. Still
19. Feigns
21. Struggled
24. To prick
27. Greet
28. Presently
29. Disease of rye
31. Skin disease
32. Scented
34. Away
37. Be victorious
38. Decorated lettering
40. African river
42. Breezy
43. Likeness
46. Lime tree
47. Destruction
48. Scholar

DOWN

1. Plant insect
2. A bird
3. Go astray
4. Guido's highest note
5. Location
6. Snakelike
7. Scrutinize
9. Leg joint
11. Observe
12. Draft horse
14. Sluggish condition
16. Wicked
17. Egyptian god
19. Convict
20. Sedate
22. Rowing implement
23. Young swine
25. Tavern
26. Word expressing negation
30. To pull
31. Animal enclosure
33. Threshold
35. Clenched hand
36. Soars
38. Primary
39. War god
41. Send forth
42. Small scow
44. Eskimo tool
45. Malt beverage

Yesterday's Answer

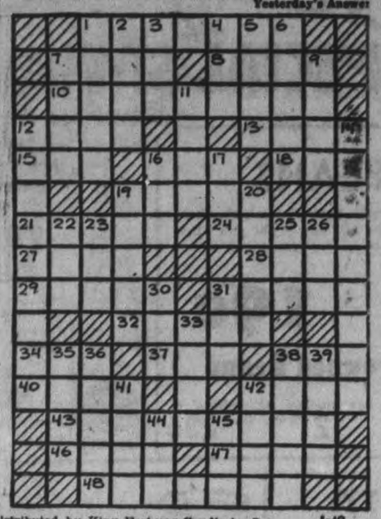

Distributed by King Features Syndicate, Inc. 1-18

SALLY'S SALLIES

Registered U. S. Patent Office.

Distributed by King Features Syndicate, Inc. 1-18

What most men know about women would fill a book—what they don't know fills their life with trouble.

BARCLAY ON BRIDGE

WRITTEN FOR THE EXAMINER

By SHEPARD BARCLAY

"The Authority on Authorities"

BIDDING AFFECTS PLAY

IT IS almost amazing to notice how emphatically the preliminary bidding influences the play on some deals. Sometimes in duplicate the same final contract is reached at two tables, the declarer making it without difficulty in one case and taking a bad licking in the other, entirely because different bidding had occurred, giving one defender or the other an entirely different picture of the situ-

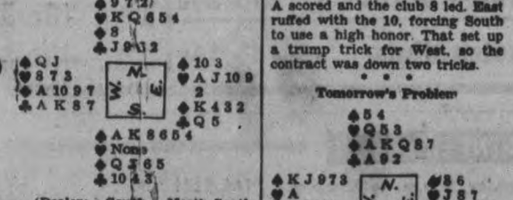

(Dealer: South. North-South vulnerable.)

At one table West overcalled South's 1-Spade here with 2-Clubs, North bid 2-Hearts, East doubled, So[illegible] Spades, North 3-Spades and [illegible] doubled, pretty bad. At the o[illegible] West overcalled with 2-Diamonds, intending later to show Clubs. North then bid 2-Hearts, East 3-Diamonds, South 3-Spades and all passed.

In the first case West led the club K, then the club A and the club 7, ruffed by East's 10. The latter laid down the heart A, which declarer trumped. Then he took the spade A and K, led to the 9, took three diamond discards on the two set-up hearts and club J, gave up a diamond and made his contract.

At the other table, the club K lead was followed by a switch to the 7 of the diamond suit which East had supported. The K won, then the club Q was cashed, the diamond 2 led to the A, the club A scored and the club 8 led. East ruffed with the 10, forcing South to use a high honor. That set up a trump trick for West, so the contract was down two tricks.

• • •

Tomorrow's Problem

(Dealer: West. Both sides vulnerable.)

If West makes a spade overcall during the auction and then leads the club 10, how should South play for 4-Hearts?

Distributed by King Features Syndicate, Inc.

Harwood Newlyweds Honored At Shower

HARWOOD, Jan. 18 —(ENS)—On Friday evening friends and neighbors gathered in the hall in honor of Mr. and Mrs. Arthur Newman (nee Helen Robson), a recent bride and groom of this community. Music for dancing was supplied by a Cobourg orchestra. Mr. and Mrs. Newman received best wishes from their many friends, the bride becomingly gowned in her blue wedding dress. During lunch hour an address was read by Harold Drope and Neil Corkery presented them with a clock on behalf of the Charivari boys. A shower of pretty and useful articles was also presented to them.

Both Mr. and Mrs. Newman thanked everyone most heartily for the gifts, after which the orchestra led in "For they are jolly good fellows."

Mr. and Mrs. Arthur Aldrige have returned from Toronto, where they have been visiting friends since New Year's.

Misses Ferris Cheyne and Lettice Drope of Cobourg Collegiate spent the week-end at their homes here.

Miss Helen Hoskin of Cobourg spent the week-end with Mr. and Mrs. Hilton Graham.

Mrs. C. Calcutt and Miss Orba left on Saturday for Chicago, where they will visit relatives.

Mr. and Mrs. Wilfred Stevenson and family are quarantined with measles.

Mr. and Mrs. John Moore of Toronto spent the week-end with relatives here.

Austin Stevenson has returned from Toronto, where he spent the past three weeks.

Mr. and Mrs. T. Cheyne visited relatives in Peterborough recently.

The Hostess Club met on Saturday afternoon at the home of Mrs. A. Lawton.

Mr. and Mrs. George Isaac were in Peterborough on Saturday.

HENRY —By Carl Anderson

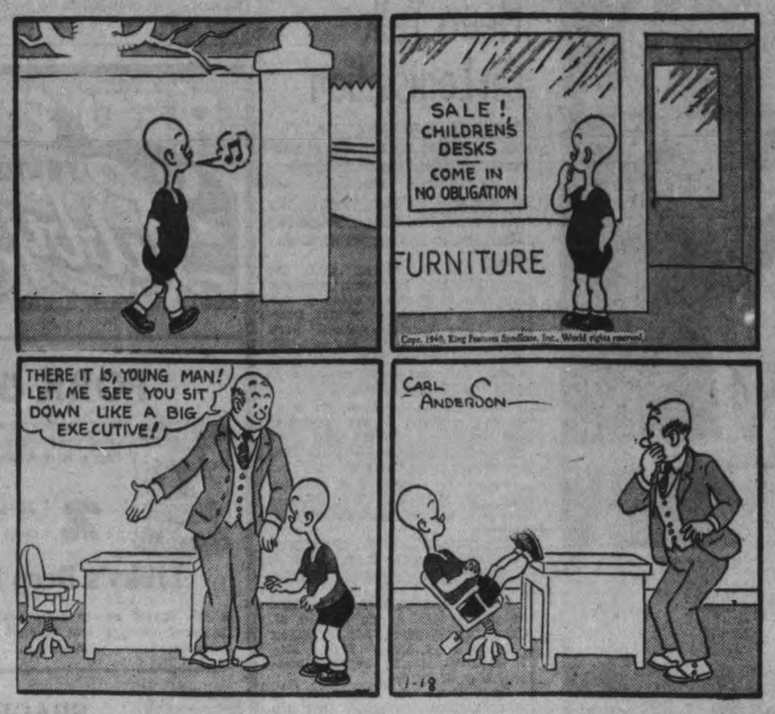

ROOM AND BOARD —By Gene Ahern

DONALD DUCK —By Walt Disney

BLONDIE —By Chic Young

BRICK BRADFORD —By William Ritt and Clarence Gray

MUGGS AND SKEETER —By Wally Bishop

TILLIE THE TOILER —By Russ Westover

Millbrook's W.I. Donates To Red Cross

MILLBROOK, Jan. 17—(ENS)—The initial meeting of the New Year for the local branch of the Women's Institute was held on Saturday at the home of Mrs. Edmund Ball, with the president, Mrs. E. C. Richards, occupying the chair.

Three dollars was paid in for the annual public speaking contest, and report made of $1.65 in collection taken at the December gathering for the W.I. Red Cross fund of which a separate account is kept at the bank by the treasurer, Mrs. J. W. Hilton; 85c was the collection for this purpose on Saturday.

The secretary read a letter from a mother in Northern Ontario, who has seven children, appealing for clothing to help with her pressing family needs, and letters were also read from recipients of Christmas cards and cheer baskets expressing thanks for the kindly remembrance.

Miss Mary A. Clarke, provincial superintendent, sent a report form regarding war work activities, which will be filled in and returned with the proper information, and yarn for knitting for the soldiers was distributed by Mrs. W. C. Thorndyke. Mrs. Olan turned in $1.06 from a euchre held for Red Cross work, and the treasurer reported $18.26 spent for wool, and a balance on hand of $9.73. It was decided to purchase a lock for the cupboard in the Town Hall kitchen, Mrs. G. O. Fallis and the president to look after this matter.

Mrs. Harkness made report of two quilts read for completion, and with Mrs. H. J. Armstrong was appointed a commitee to buy lining, etc., for this purpose. The subject of "Canadian Industries" was the study for the month, Mrs. Edmund Ball giving the paper, others providing information being Mrs. H. Blakely, Mrs. Melville Ball, and Mrs. G. O. Fallis.

The hostess served candy during the social hour, after the meeting had been closed with the National Anthem.

Bible Class Officers.

The Mizpah Bible Class of St. Andrew's Sunday School met after the school session on Sunday afternoon, with the teacher, Miss E. L. Hetherington, in the chair, and heard its annual reports, concluding with the election of officers.

The list for 1940 is: President, Leitha Edworthy; vice-president, Jean Fisher; secretary, Mrs. E. J. Powell; treasurer, Velma Thornton; convener social committee, Dorothy Sisco; membership committee, Edna McKnight. Miss E. L. Hetherington, by unanimous vote, was re-elected as teacher.

A motion was carried that all pupils enrolled must be present at least three Sundays during the year if their names are to continue on the roll, this to meet the situation of several who have joined as members, but are seldom at the regular class sessions. A member who is ill, Esther Might, will receive some special mark of appreciation from the class.

He Came Back

WHITBY, Ont., Jan. 18—(CP)—William Ernest, who escaped from Ontario County Jail here yesterday while shovelling snow, returned to the institution today and surrendered. He was accompanied by his father, to whose home in Oshawa he sought shelter from 15 below zero weather shortly after last midnight.

Ernest, who fled in his shirt sleeves, told police he spent the day hiding in ditches near railway tracks.

RHEUMATISM ... NEURITIS

Overcome mineral deficiency ailments with NOVA-KELP, the NATURAL food supplement. Attacking the cause is better than dosing the symptoms! *Prevent* and *correct* rheumatic, nervous, glandular, and skin disorders in your family!

Sold at all drug stores.

NOVA-KELP from Nova Scotia

$250.00 Nova-Kelp's NEW contest Entry forms at your druggist

Wartime Drama On High Seas As Freighter Searched

Quick and efficient was the work of the search party from a British destroyer which stopped and boarded the American freighter West Cusseta to make certain that she was really an American vessel. The entire procedure took only 19 minutes from the time the West Cusseta was ordered to "Heave To!" A British naval officer, in shorts, is shown, UPPER LEFT, descending from the bridge of the West Cusseta, the last of the boarding party to leave the ship, while an English tar is shown, UPPER RIGHT, signalling the destroyer that "All's O.K." The destroyer is shown, BOTTOM, as seen from the deck of the West Cusseta.

Roseneath United Church Shows Splendid Results During 1939

ROSENEATH, Jan. 17—(ENS)—The annual congregational meeting of the United church, was held on Friday night in the town hall. Rev. Eugene Beech presided.

Secretary-treasurer A. J. Campbell presented the financial statement showing receipts of $1,407.06.

The Sunday school showed receipts of $191.64, an average attendance of 79, an increase of 9 over previous year, 20 members on the cradle roll with 5 promotions.

Following this Superintendent Andrew Brown conducted a quiz contest, Sunday school versus church, with the former emerging as winners.

President Fred Lewis of the Y.P.U. announced the society had assumed the duties of the Bible Society, and had collected and donated $20.05 to this fund, five dollars to the M. and M. fund and five dollars to the church had been donated also by the society. Miss Golda Thackeray representing the society sang a solo, 'The Church in the Wildwood.'

The W. A. reported twelve regular meetings held, twenty-two members with an average attendance of twenty. The financial statement showed receipts of $109.45, and a balance on hand of $27.09. Mrs. C. Sandercock contributed a number for this organization, a reading, 'How the organ was paid for.'

Splendid Attendance.

The W.M.S. held twelve regular meetings, had a membership of fourteen, and an average attendance of fourteen. It remitted $126.00 to presbyterial treasurer, and packed a bale valued at $54. The contribution to the program by this society was community singing led by Mrs. A. Nill.

The Mission Circle showed twenty members, with an average attendance of twenty, raised $48.30, have a balance on hand of $16.04, and packed a bale valued at $38. Leila Taylor for this society contributed a humorous reading, 'Janet discusses an age old problem.'

C. W. Varcoe reported four meetings of the board of stewards, and two meetings of stewards and elders, and concluded with a recitation, 'The hanging of the crane.'

'South of the Border was sung by Misses Geraldine Hugh, Shirley Brisbin, Audrey Mouncey and Gwendolyn Varcoe.

The retitring stewards were A. J. Campbell, Alfred Braithwaite and A. Halstead. The former was re-elected, the two latter resigned, and John Baxter and Ray Brown were elected to fill the vacancy. The re-election and election being for a term of two years; auditors, Orra Robins and R. Crego.

A vote of thanks was tendered Rev. Eugene Beech and Mrs. Beech for faithful service.

Refreshments were served and the Board of Managers held a business session.

School Report

HAVELOCK HIGH SCHOOL REPORT.

Grade XIII—James Watson, 73; Ena Revoy, 70; Reta McQuigge, 68; Harold Hunter, 67.8; Graydon Harris, 67; Natalie Clarke, 62; Betty McLauchlin, 54.

Grade XII— Jean Rogers, 74; Claude Watson, 73; Elmore Jamieson, 72; Wallace Buchanan, 68; Muriel Poste, 67; Muriel Quinn, 63; Marjorie Evans, 62; Vaughn Brown, 61; Alta Clarke, 57; Russell Williams, 54; Lois Thompson, 53.

Grade XI— Elsie Fleming, 73; Rheta Fleming, 68; Edward Yeo, 67; Helen McMullen, 63; Leota Brisbin, 60; Hildred Akins, 59; Marguerite Little, 58; Doris Dafoe, 57; Stephen Deline, 55.3; Marjorie Quinn, 55; Julia McLaughlin, 54.8; Althea Smith, 52; Retta Southworth, 51; Kenneth Chapman, 50.

Grade— Laura Menzies, 86; Eva Dafoe, 85; Francis Brooks, 83; Lois Wilson, 80; Madeline Lewis, 74; Walter Nobes, 73; Marjorie Jamieson, 69; Carl Pollock, 68; Marion Kennedy, 62; Phyllis Parcells, 62; Frederick Drew, 60; Eleanor Griffith, 59; Ruth Peters, 57; Doris Thompson, 54; Dora Ketchen, 51.

Grade IX—Marjorie Duncan, 75; Peggy Longmuir, 73; Betty Clark, 71; Oaklie Peters, 69.2; Rae Brownsell, 69; William Mathison, 68; Marion Forsythe, 62; Margaret Anderson, 61.7; Elton Bannon, 59; Marie Dafoe, 58; Donald Deline, 56.4; Annie Logan, 56.2; Dorothea Scott, 56.2; Beryl Rice, 52; Helen Yeo, 55; William Copp, 54.5; Robina Rice, 54; Clifford Harnden, 53; Mary Paige, 52.8; Alvin Post, 52.8; George Rigby, 52.7; Ralph Hamilton, 52.6; Herbert Davies, 51.

Wins Gold Medal

OTTAWA, Jan. 18—(CP). — The 1939 gold medal of the Canadian Flying Clubs Association has been awarded M. A. Seymour of St. Catharines, Ont., the Association president, It was announced today. The award was made in recognition of Mr. Seymour's leadership and work in negotiations leading to elementary training by the clubs of Royal Canadian Air Force pilots.

Campbellford Aid Plans Activities

CAMPBELLFORD, Jan. 17. — (ENS)—Thirteen new members were present at the opening meeting of St. Andrew's Ladies Aid Society when Mrs. J. C. Anderson the president presided. The meeting opened with a devotional period followed by reports from the secretary and treasurer. A letter from the Board of Managers expressing thanks for the Christmas gift was read by the secretary. The visiting committees for the various wards were re-appointed. Members paid tribute to the late Mrs. Bessie Herriot who had been a very valuable member of the organization and had been previously elected 2nd vice-president for the year 1940. Mrs. Ben Frederick was appointed to fill the vacancy and Mrs. J. C. Battaby was made 3rd vice-president.

A new innovation this year will be the division of the society into four groups headed by Mrs. A. Hazel, Mrs. Adams, Mrs. Hutcheon and Mrs. Fred Adamson. It was also announced that members would devote some time to quilting again this year. On February 14th, the ladies planned to hold a tea with a suitable program. Mrs. I. Frederick and Mrs. Cliff Vessey were appointed to take charge of the program committee for this event.

Grand News

OTTAWA, Jan. 18—(CP).—Finance Minister Ralston today expressed his gratitude to the Canadian people whose prompt investment in the first loan of the second Great War enabled him to announce a heavy over-subscription for the $200,000,000 loan two days after the books opened.

"I did not expect to be able to send the good news to our allies and the bad news to our enemies two days after the books opened, but it must be a great satisfaction to every loyal citizen in the Dominion that they have made it possible for us to do so.

New *Under-arm* Cream Deodorant *safely* Stops Perspiration

1. Does not rot dresses—does not irritate skin.
2. No waiting to dry. Can be used right after shaving.
3. Instantly stops perspiration for 1 to 3 days. Removes odor from perspiration.
4. A pure white, greaseless, stainless vanishing cream.
5. Arrid has been awarded the Approval Seal of the American Institute of Laundering, for being harmless to fabrics.

18 MILLION jars of Arrid have been sold. Try a jar today!

ARRID

39¢ a jar — At all stores selling toilet goods (also in 15c and 59c jars)

Mt. Pleasant WI Hears Talk On Legislation

MOUNT PLEASANT, Jan. 17,—Mr. W. R. Howard, barrister of Millbrook, addressed the January meeting of the Mount Pleasant branch of Women's Institute held at the home of Mrs. G. Shield, Wednesday afternoon on the subject of "Legislation."

The meeting opened with the president, Mrs. Ira Lowe, presiding and Mrs. H. Gardiner acted as secretary in the absence of Mrs. Lawson. "New Year Resolutions" were given in response to the roll-call. Letters of thanks were read from those who had been remembered with fruit during illness.

Following a discussion on ways of making money, it was decided to use the "group system" and four groups were organized with the first named acting as convener.

Group No. 1: Mrs. T. C. Morden, Mrs. W. H. Lowes, Mrs. Thomas Graham, Mrs. M. Handley, Mrs. E. Lawson.

Group No. 2: Mrs. Ira Lowe, Mrs. M. Best, Mrs. G. Ruth, Mrs. J. Handley, Mrs. J. Elliott, Mrs. H. Gardiner.

Group No. 3: Mrs. V. Jones, Mrs. M. Jones, Mrs. A. Tully, Miss M. Jones, Mrs. Windrem, Mrs. A. Hayes.

Group No. 4: Mrs. G. Shield, Mrs. H. H. Lowes, Mrs. N. Fee, Mrs. Brenton, Miss J. Shield.

Each group will be expected to make as much money as they can in whatever way they wish.

Mrs. Thomas Graham, president of the Mount Pleasant Red Cross unit, presided for the distribution of yarn and sewing after which Mrs. Lowe introduced the special speaker, Mrs. W. R. Howard, of Millbrook, who delivered an eloquent address on the subject of "Legislation."

Dealing with the subject of 'Wills" the speaker said the legal way was the only way and the best way to avoid dissension among beneficiaries.

Mr. Howard said that all that could avail themselves of the opportunity of reading the book, "Country Lawyer," would be very wise, as it contained valuable examples of trouble made out of wills being poorly made together with plenty of humor.

In making your will, make it in your own words, as simply as you can and be sure to sign at the bottom of the page as anything that is written below the signature is valid, if there are two or more pages sign both of them at the bottom.

It is the duty of every man or woman, young or old, to make a will, do not use "will forms." They are dangerous and out of date. Do not ask any of the beneficiaries to witness a will.

Mr. Howard's address was very interesting throughout and a number of questions were asked which Mr. Howard explained very fully.

Mrs. Thomas Graham and Mrs. T. C. Morden moved the appreciation of the meeting to Mr. Howard for his fine address, this being endorsed by a hearty applause.

The hostess, assisted by Mrs. H. Gardiner and Mrs. Thomas Graham served refreshments.

Sewage Spreader Of Paralysis

WASHINGTON, Jan. 18—(AP).—Infantile paralysis, like typhoid fever, is spread through sewage and human carriers who show no signs of the disease.

The United States public health service reported today that recent investigations had shown that thousands of healthy persons were carrying the virus which causes the disease, without knowing it. Officials said also that samples of sewage taken in Charleston, S.C., during an outbreak last year had caused typical poliomyelitis symptoms in monkeys, proving that it was a waste-borne disease.

The service is doing extensive research and investigation of epidemics in an effort to determine how the virus enters the body and affects the nerves, principaly those of the spinal cord. Apparently it can be swallowed without danger but if breathed in it affects the olfactory nerves in the nose and is carried to others within a period of seven to 14 days.

Efforts have been made to treat victims of the crippling disease with the serum of persons who have recovered from it, but no conclusive results have been obtained. Also various forms of immunization, such as the spraying of the noses of children who might be susceptible, have been tried without success.

Proof that the virus is carried in virulent form in sewage and by immune human carriers is the greatest recent advance toward conquest of the disease, officials said.

RED & WHITE STORES FEATURE Libby's FAMOUS FOODS at SPECIAL SAVINGS

Stock up this week

PORK & BEANS

Such mellow tenderness—such flavor and wholesomeness—the beans roll out of the can whole. Buy a half dozen cans.

2 20-oz. cans 19c

Libby's Deep Browned Beans

A new flavor obtained by Libby's new method of cooking—browned through and through. In tomato sauce, without meat ..... 2 16-oz. tins 23c

Specials for Thurs., Fri. and Sat., Jan. 18-19-20

LIBBY'S TOMATO Catchup

Just the pure flavor of sun ripened tomatoes 12-oz. bottle 15c

LIBBY'S Mustard

Ready to use 9-oz jar 10c

SPAGHETTI

It's cooked in a delicious tomato and cheese sauce—just heat and serve—such good food value it makes the main course of a meal. Keep a few cans in the house—you'll find them handy.

2 15½ oz. tins 19c

LIBBY'S TOMATO SOUP

2 10-oz. tins 15c

TOMATO JUICE

The juice is extracted from garden-fresh tomatoes by Libby's patented "Gentle Press" process ..... 3 20-oz. tins 25c

PINEAPPLE JUICE

The real juice of fully-ripened Hawaiian pineapples—unsweetened and very tasy as an appetizer before breakfast or dinner ..... 2 12½-oz. tins 25c

Jewel Shortening — Purely vegetable—for flaky pie crust. 2 1-LB. CARTONS 27c

The New LUX — Won't shrink woollens. Small pkg. 10c Lge. pkg. 23c

Camay Soap — Delicately perfumed soap for toilet and bath. 3 cakes 19c

Old Dutch — The cleanser that will not scratch—for enamel and general cleaning. 2 cans 23c

GOLDEN GLOW BREAD 2 loaves 13c

RED & WHITE ½ lb. 38c 1-lb. TEA 75c Genuine Orange Pekoe

BRUNSWICK SARDINES in oil tin 6c

SUMMER PRIDE Choice Quality Golden CORN 2 17-oz. tins 19c

BISCUITS
Chocolate Marshmallow ..... 2 lbs. 27c
Shortbread Dainty ..... lb. 17c
Fruit Cookie ..... 2 lbs. 25c

Shredded Wheat 2 pkgs. 23c

Smart's Choice Quality—In Light Syrup Lombard Plums No. 2 sqt. tin 10c

BURFORD BRAND Yellow Peaches 2 15-oz. tins 29c

Grapenut Flakes - pkg. 10c

HAMMETT'S Wheat Flakes, 5-lb. pkg. 23c

CHOCOLATE COATED Peanuts - - - lb. 19c

SMALL Orange Slices - 2 lb. 25c

Scotch Mints - - lb. 19c

Dill Pickles — Served with salads, sandwiches and cold meats, they add a different 'touch.' No. 2½ can 19c

LIBBY'S HOME STYLE Pickles 15-oz. jar 15c

LIBBY'S CANADIAN Boiled Dinner 16-oz. tin .. 20c

Fry's Cocoa ½ lb. tin 21c

HABITANT Pea Soup 28-oz. tin 10c

Bee Hive Corn Syrup — Every can with the pouring spout. 2 lb. tin ..... 19c 5 lb. tin 40c

CANADIAN DEPARTMENT STORES

STORE HOURS—9 a.m. to 5.30 p.m. Saturday, 9 a.m. to 9.30 p.m. DIAL 5721

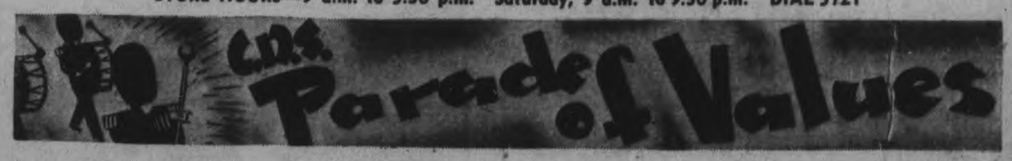

Extra Clearance In Boys' OVERCOATS

Clearing the remainder of regular stock lines at substantial reductions. Raglan sleeve, all round belt, form fitting and loose swagger models. Blue cheviot and grey and brown tweeds.

Reg. 5.95 Sizes 24 to 28 For 3.98

Reg. 10.95 Sizes 28 to 32 For 7.95

—Main Floor, C.D.S.

Extra! Low Priced Women's Print Housecoats

At a modest price for such roomy cut housecoats. Firm quality cotton print in various designs. Wrap round style, sash tie. Sizes 32 to 42. Special while they last. C.D.S. Parade of Values, each ..... .89

—Second Floor, C.D.S.

4-Ply Beauty Ball Botany Yarn

This is the 4-ply yarn favorite of knitters and fancy workers. Such a low price on wools at this time is exceptional—better buy plenty. Look at this grand array of colors. Black, white, maroon, navy, cardinal, sun star, copen, old rose, paddy, scarlet, turquoise, orange, copper, delft, etc. 1-oz. ball ..... .12

—Main Floor, C.D.S.

The Bread Bakers—Kneading Pans

Here's a bargain that's particularly timely! Tinned kneading pan with ventilated cover. Size about 17 ins., diameter by 3 ins. deep. May be used as a dish pan. Outstanding value at this price. C.D.S. Parade of Values. Each ..... .79

—Basement, C.D.S.

2 Compartment Bread and Cake Box

Has two compartments each with lift-up door. Made of strong tinned metal. Ivory colored japanned finish outside and decorated. Size about 13" wide, 12" high, 12½" deep at bottom. C.D.S. Parade of Values. Each 1.39

—Basement, C.D.S.

CANADIAN DEPARTMENT STORES

Relieved Pains in Back and Limbs, Says Grateful Lady

Says She Turned to Syntona on More Than One Occasion and Got the Same Good Results Each Time.

MRS. AMY WILKEY

The great popularity of Syntona in Peterborough and vicinity is not surprising when it is known that each spoonful is loaded with extracts from not less than 12 of the finest medicinal herbs to improve the action of the stomach, liver, kidneys and bowels and to cleanse the blood of excess acids and poisonous waste matter. Syntona is pleasant to take and many who have used it say that even after the first few days the whole system takes on a new feeling of nergy and resistance. The following report of Mrs. Amy Wilkey, 552 Egerton St., London, is only one of the many recently received.

"I have come to rely on Syntona as a great household remedy, for it has given me grand results on more than one occasion. About two years ago I was feeling rundown, suffered with constipation, biliousness, and pains in my muscles and joints. I slept poorly and had frequent headaches. At that time I took a few bottles of Syntona and I got splendid results.

"Then, lately, the rheumatic pains began to come back on me, particularly in my back and limbs. My tongue was coated, my breath was bad, and I was troubled with constipation. Remembering how Syntona had helped me before, I took another short treatment and I got the same good results this time. It is the finest medicine I have ever used."

If you live in Peterborough or vicinity, go to Elliott's Drug Store and get yourself a treatment of Syntona. See how much better you, too, can be feeling in just a short time.—(Advt.)

Tomorrow
MODERATELY COLD; SOME SNOW.

The Peterborough Examiner

Last Year
MAXIMUM 19 - MINIMUM 9

VOL. LXXXIII, No. 16 PETERBOROUGH, FRIDAY, JANUARY 19, 1940 ★★ PRICE THREE CENTS

ONTARIO HOUSE CENSURES OTTAWA WAR DRIVE

Soviet Sorry Sweden, Norway Told

Bombing Of Kallaks All a Mistake Moscow Writes

STOCKHOLM, Jan. 19.—(AP)—Soviet apologies for territorial violations of Sweden and Norway by Russian warplanes gave those countries assurance today that Red fliers had erred.

The apologies from Moscow, pleading accidental trespassing in answer to formal Swedish and Norwegian protests, came while divided counsel left in doubt how Scandinavia would respond to proposals for greater aid to Finland and military co-operation by the northern nations.

Although some Swedish opinion leaned toward increased support for Finland and was attentive to a Socialist-proposed northern "defence league," reaction to any deviation from strict neutrality was cold in other quarters here and in Norway. Denmark held aloof from the issue, although there were indications of her concern.

The Soviet note to Sweden was in response to representations against the bombing of Kallaks Island, on the far side of the Gulf of Bothnia from Finland, last Sunday.

Although Sweden had charged nine Russian planes bombed the little island near the Bothnian port of Lulea, the Russians made no mention of bombs having been dropped and acknowledged that only two craft, lost in a snowstorm, flew over Kallaks.

Blame the Weather.

Norway had protested similarly last Monday, charging that several Russian planes flew over Norwegian territory between January 12 and 14 and that one had landed on Norwegian soil.

The note handed the Norwegian Legation in Moscow acknowledged the charge but explained that the flights of Russian planes over Norway were due "to extremely unfavorable atmospheric conditions rendering orientation difficult for fliers."

The Soviet explanation was regarded with satisfaction in official Oslo quarters, but it was explained that Norway attached no great importance to the incident.

Informed sources said Norway appreciated that the border was indistinguishable in present wintry conditions and that the Russian apology, although welcome, would "have no bearing on the general political situation."

In Stockholm, too, the Russian

SOVIET SORRY

(Continued on Page 2 Column 5)

Aberhart Upset By Ontario Act

CALGARY, Jan. 19. —(CP) — Premier William Aberhart of Alberta said last night he was "disturbed" to hear that Ontario's Legislature approved a motion condemning the Canadian Government for its "so little" war effort.

"The question of the efficient conduct of the war effort is a matter on which I do not wish to express an opinion at the present time," the Premier said when asked to comment on the Ontario action.

"I feel that any failure to look after that great problem would need to know all the facts before making such a charge.

"We in Alberta are striving to do all we can to fulfil our part in this matter, knowing that when the time comes we will be able to give a good account of ourselves.

"I am certainly disturbed to hear of this charge by the Ontario Government."

Nary a Wolf Or Even Track Do Hunters See First Day Of Hunt Near Wolf Lake

By JACK PETERSON
Examiner Staff Reporter

APSLEY, Jan. 19.—The Peterborough Fish and Game Protective Association's bronze-plated medal remained unclaimed last night when weary Charlie Kingan and Herb Mason returned after dark from their trek around Wolf Lake.

For nary a wolf did they see, nary a wolf track, even. They came back with their three guides, their driver, and T. J. Lyons, game overseer, who was there, perhaps, to make sure no fleet-footed deer was mistaken for its bitterest enemy.

Charlie and Herb came back with the same enthusiasm with which they had started. "I can't understand it. Not even a fox did we see," said Charlie. "Oh, well, tomorrow is another day," he added optimistically.

This Is Big Day

For Friday is to be the big day, they believe. They have visions of at least 15 hunters turning up and they are changing their hunting locale. The hunt is to take place a few miles north of Apsley with headquarters at Gregson's Hunt Camp.

This is the district where wolves were seen and shot last winter. You can hear them howling every night they say. Granted there are a dozen hunters around the bush, natives of Apsley are confident they will start the wolves running. Once that's done, once the wolves are on the move, Charlie Kingan will have to get more medals, they predict.

They'd be dead sure, these Apsley folk, that hunters would have success, if only they were on the county's game preserve, which lies a stone's throw to the left of the Young's Point-Apsley road. For that, they claim, is the spot where deer winter, because the bush is trick. "And," added Stewart Brown, "where there are deer there will be wolves. I'll bet if I took a dozen men from this district into that preserve for a few days we'd come out with wolves aplenty."

Wolves Are There

"Don't let anyone tell you there aren't any wolves up here," he said. "There are lots of them if you go in the right place to get them. We know we people who live here, that there are lots of them."

There's a move on foot now to have the last day's hunt in the preserve, if only permission can be obtained from the government. Some men are convinced a wire will get them that permission. They point out that the purpose of the hunt is only to destroy the animals that prey on the game the government is trying to preserve. Game Inspector I. J. Lyons would like to see the hunters get that permission, too, because he's just as convinced they won't get any wolves there and he'd like to prove his point.

Eight Hunters

Six miles over an unbroken trail, through woodlands and over a frozen lake, a 30-mile wind whipping their faces, eight hardy hunters went by sleigh yesterday in search of elusive wolves.

Three inches of snow covered woods and lake alike and a spirited team broke a new trail through in a little under two hours. They reached a lone hunter's shack on the south shore of the lake in time for lunch and guides placed a roaring fire in the stove to thaw out the sportsmen and reporters.

That was the beginning of the

NARY A WOLF

(Continued on Page 8, Column 7)

King Holds Reply To Hepburn Until Session

OTTAWA, Jan. 19. —(CP) —The early days of the coming session of parliament probably will be featured by a statement from Prime Minister Mackenzie King concerning the motion of the Ontario Legislature criticizing the Dominion Government's war effort.

The capital learned of Premier Hepburn's renewal of his attacks on the Federal administration with considerably interest but it was viewed comparatively mildly on parliament hill and scarcely ranked as a political sensation.

Shortly after parliament opens next Thursday the matter likely will be aired again. The Prime Minister told newsmen last night that he believed parliament was the proper place to discuss the Government's war policy and "I shall reserve until

KING HOLDS REPLY

(Continued on Page 10, Column 2)

Moira Road Home Detroyed By Fire

TWEED, Jan. 19—(ENS). — Fire completely destroyed the large frame residence of Mr. George Dafoe on the Moira Road, about two miles east of West Huntingdon. Mr. and Mrs. Dafoe were away at the time of the fire, and their son was working about the barns, when the flames were noticed.

Help was summoned and although neighbors arrived quickly it was impossible to save the house, which with all its contents was completely lost. A nearby drive shed was in danger but the flames melted the snow on the roof and this helped save the structure.

Fresh Blizzard Roars Over South Ontario

TORONTO, Jan. 19.—(CP)— Ontario shivered in the most bitter weather of winter today with predictions the cold snap would continue at least until this weekend. A bitter west wind added to the discomfort.

A blizzard blew into southern Ontario from Lake Huron last night and workers shovelled away snow today in sub-zero and zero temperatures. Goderich reported the storm was the worst of the season in that district.

A bitter southwest wind assailed thousands of workbound Toronto citizens with the temperature hovering at zero. Weather officials said the wind had a velocity of 29 miles an hour.

Essex county, sometimes referred to as the "sun parlor of Canada," felt the cold keenly as the temperature dropped to eight below zero today with possibility of continued cold — if not colder — weather. A sharp wind accompanied the cold.

Ferry service continued unhampered on the Detroit river but officials said that heavy ice will make for difficulties if the Arctic temperatures continue.

Sarnia district reported the coldest night of winter last night when the mercury dorpped to four below. Freezeups in plumbing systems were numerous. Although the sun shone at Chatham, the thermometer stood at eight below at 8 a.m.

At London, many cases of frozen ears and noses were reported and frozen water pipes gave the Utilities

FRESH BLIZZARD

(Continued on Page 2, Column 1)

The Weather

The Examiner's Barometer		Peterborough Temperatures	
Noon	2[illegible]2	To-day:	
		Night low	1
		Noon	8
		Yesterday:	
		Highest	16
		Lowest	*5
		One Year Ago:	
		Higest	19
		Lowest	2

*=Below zero

Weather Forecast:

Lower Lake Region — Strong westerly winds, partly cloudy and cold, with light snow in some districts, Saturday: Fresh westerly winds; partly cloudy and not quite so cold, with snowflurries. Sunday: Moderately cold.

Georgian Bay — Strong westerly winds; cloudy and moderately cold today and Saturday, with snow in many districts. Sunday: Moderately cold.

Northern Ontario — Fresh northwesterly winds; partly cloudy and moderately cold to-day and Saturday, with light snowfalls or flurries.

Ottawa and Upper St. Lawrence Valleys— Strong westerly winds; mostly cloudy and moderately cold to-day and Saturday, with light snowfalls or flurries. Sunday: Moderately cold.

Lake Superior — Fresh to strong north-west winds; partly cloudy and moderately cold to-day and Saturday, with snowflurries. Sunday: Mostly fair and moderately cold.

Sun—Rises at 7.46 a.m., Sets 5.11 p.m.

Privy Council Appeals Struck Blow

Supreme Court Rules Parliament Has Power To Abolish

OTTAWA, Jan. 19 (CP)—The parliament of Canada may abolish appeals to the judicial committee of the Privy Council, the Supreme Court of Canada ruled today.

The majority of the court found parliament was competent to enact the bill to abolish appeals introduced at the last session of parliament by Hon. C. H. Cahan (Cons. St. Lawrence-St. George).

Mr. Justice O. F. Crocket dissented and held the bill was wholly ultra vires of parliament.

Mr. Justice H. H. Davis dissented in part. He found the bill would be valid if it provided that the right of any province in any action concerning a subject matter wholly within the jurisdiction of a provincial legislature was not affected.

The courts decision was given on a reference from the Dominion government upon which arguments were heard last June. The government sought the court's ruling before proceeding with the passage of a bill which would make the Supreme Court of Canada the court of last resort for all Canadian cases.

For the past two sessions of parliament Mr. Cahan has sponsored such a bill in the House of Commons. Last session it drew the support of Justice Minister Lapointe who suggested it be withdrawn pending an opinion from the court.

At present appeals may be taken to the judicial committee from the judgments of Canadian courts in civil but not in criminal cases.

Duff With Majority.

Chief Justice Sir Lyman Duff was with the majority, which also included Mr. Justice A. B. Hudson, Mr. Justice Patrick Kerwin and Mr. Justice T. Rinfret.

The case was one of the most important constitutional issues to come before the court in recent years.

If Parliament, perhaps after a review of today's decision by the Judicial Committee of the Privy Council, enacts the Cahan bill, the Supreme Court of Canada will be

PRIVY COUNCIL

(Continued on Page 2, Column 1)

Goebbels Speaks

Posen, Germany, Jan. 19 (AP)

PROPAGANDA Minister Joseph Goebbels told a mass meeting of Germans in this newly annexed formerly Polish territory tonight that "the plutocrats in London and Paris will learn in due time what the Fuehrer has in mind."

Ridiculing conflicting reports that Germany was making peace feelers and that a German offensive through neutral countries was planned, Goebbels declared these were due to "the fear neurosis of world parasites."

"They don't know what we are planning and therefore they beat around the bush," he continued. Adolf Hitler, he said, "in general does not keep his plans in the dark."

"When they are developed they will be put into action.

"When (Germany's enemies) have reduced themselves to a state of nerves they say that is a war of nerves. We are not fighting a war of nerves."

Chinese Circle Canton Area; Japs In Retreat

HONG KONG, Jan. 19.—(AP)—Chinese officials declared today that a series of Japanese defeats in Kwangtung province had resulted in virtual encirclement of Canton, chief city of South China, by advancing Chinese armies.

The Chinese asserted that Japanese outer lines defending Canton were "crumbling" and that the Japanese had met in Kwangtung one of their most serious reverses of the war.

They declared that since the Japanese began a retreat from Yingtak, important station on the Canton-Hankow railway 80 miles north of Canton, the invaders had been pushed back more than 50 miles. The Chinese line, they said, now form an arc with its right, or western extremity, only 18 miles from Canton and the centre and left only 25 miles from the city.

Canton, normally with a population of 1,500,000, was seized by the Japanese in October, 1938, and since then has been the base for operations in South China.

Yesterday the Chinese reported the killing of 500 Japanese in a battle 33 miles north of Canton.

Sabotage Squad Probing Blast

LONDON, Jan. 19—(AP). — Scotland Yard's sabotage squad delved today into the mystery of explosions which killed five persons and injured 30 at the Waltham Abbey munitions plant yesterday.

The Press Association said authorities had received anonymous information several days ago that "accidents might happen" in the royal gunpowder factory, 12 miles north of London and at others in various parts of England.

One Scotland Yard expert went to Waltham Abbey to check the tip and inspect safeguards against leakage of information.

The small casualty list in the two or possibly three explosions was attributed to wide spacing of the factory buildings over an area of seven miles.

Windows were broken for six miles around and the noise was heard over a 20-mile radius. It was understood that the explosions occurred in one shed of a nitroglycerin works.

Police were checking the possibil-

SABOTAGE

(Continued on Page 8, Column 7)

Council Steers War Issue Off

CORNWALL, Ont., Jan. 19.—(CP)—Stormont, Dundas and Glengarry united counties council today avoided a vote on a contentious resolution presented by W. H. Casselman, reeve of Chesterville and former M.L.A. for Dundas, endorsing the Ontario Legislature's attitude on the Dominion war effort. After some discussion, sponsors of the motion withdrew it.

With T. O. Keyes, reeve of Winchester, as seconder, the following motion was presented soon after opening of the morning session of council:

"That this council endorse wholeheartedly the attitude taken by the Ontario Legislature in lamenting the war efforts of the Dominion government."

Warden Robert McNaught said he had received the motion and would have to put it, although he was sorry to do so.

Howard Ross, deputy reeve of Charlottenburg, believed council would be ill-advised to interfere in such a matter. "We do not know what the Dominion Government is doing," he declared, "and I do not think we should interfere."

Canadian, Australian Warships On Patrol Off 'Frisco Stop Columbus Crew Sailing

ALDERSHOT, Eng., Jan. 19.—(CP).—A small red-leather volume among the stream-lined travelling library of Major-General A. G. L. McNaughton, General Officer Commanding the 1st Canadian Division, tells a striking story of rising stress on leadership and unforced loyalty in the volunteer armies to-ady.

The book is a 250-year-old army orders handbook printed in London in 1688—"Rules and artitcles for the better government of His Majesties land forces in pay." The 64 articles in its 36 pages are est out in masterly typographic fashion, the body type in Gothic lettering (commonly known as old English).

"The volunteer army of to-day is composed of men who realize the forces of aggression and oppression threaten our whole mode of living," said General McNaughton. "In the Canadian active service force, they are a cross-section of Canada's young men. But 2½ centuries ago armies were drawn from the lowest type of citizen, rough and dishonest, often definitely vicious in character. It was necessary to set up the most rigid regulations for the protection of officers and in order to maintain discipline.

"The situation to-day is in striking contrast when, with the high quality of our soldier we depend very largely on a discipline of desire to do a duty because it is right."

The 17th century army orders

CANADIAN

(Continued on Page 2, Column 3)

Sylt Bombing Mystery; Not RAF Job

London Also Denies Fleet Or French Involved In Raid

LONDON, Jan. 19—(CP Cable)—Sylt, Germany's base for mine-laying seaplanes, provided a new mystery of war today as Danish reports of violent anti-aircraft fire and explosions, and even of heavy fire of warships, brought authoritative denials in London that British aircraft or naval forces had been engaged in the area.

It was officially denied that R.A.F. planes had been over Sylt and it was also stated in London that the French air force had not been raiding there either.

Naval circles said they had no knowledge of any bombardment by British warships in the Sylt zone. A spokesman also ruled out a suggestion that the fleet air arm may have been in action.

It was pointed out here that the heavy gunfire heard may have been due to intense practice shelling by German artillery and anti-aircraft units. The Germans held many such exercises near the Friesian Islands before the war and may be continuing them now.

The latest report of a "raid" is the second from Denmark within eight days. Each time official denials that R.A.F. warplanes were involved have been issued by the air ministry.

SYLT BOMBING

(Continued on Page 2, Column 1)

Toronto's Labor Council Cleans Out Reds

TORONTO, Jan. 19 — (CP). — For the first time in several years the Toronto District Labor Council today was without a Communist member on any of its important administrative committees.

Clearing house last night at annual election meeting 801 voting members pooled their votes in an overwhelming anti-Communist block and when the votes were counted Communist candidates were ousted from all their committee seats.

Result of the balloting showed the Toronto Firefighters' Association, the Musical Protective Association and the Joint Teamsters' Council voted solidly anti-Communist "all along the line."

The Communists also tasted their first defeat in council, when by a vote of 52 to 46 the Labor body refused to support the Labor candidature of Fred Collins, self-admitted Communist. Collins lost his seat on the council executive board.

German Attack Nets Prisoners

PARIS, Nov. 19 — (CP-Havas). — German troops have resumed the patrol activity suspended because of the extreme cold of the past few days, military authorities said today.

A German detachment of about 20 men attacked a French outpost in a wooden sector of the Vosges Mountains yesterday. After a sharp skirmish conducted mainly with grenades, the Germans were forced to retreat, leaving several prisoners behind in the hands of the French.

In the air, activity was practically at a standstill. French pursuit ships went up only 15 times during the day. Two German planes made reconnaissance flights deep into eastern and northern France.

This morning's official communique said: "Nothing to report."

Last Minute News Flashes

AMSTERDAM.—High-flying foreign planes over Northeastern Holland drew Netherlands anti-aircraft fire during the night and a government inquiry in London today.

A Netherlands communique explained that "as there were some indications these were British planes, London has been asked for amplification."

WINNIPEG.—J. S. Woodsworth, Federal leader of the Co-operative Commonwealth Federation, today suggested that Premier Mitchell F. Hepburn of Ontario would be well advised to resign his Ontario Liberal leadership and enter national politics if he wished to express himself on national matters.

Freak Blizzard

Stratford, Ont., Jan. 19 (CP)

WHILE Stratford shivered in sub-zero weather today a freak blizzard swept across Lake Huron and into this district, blocking three highways but leaving most other roads open.

The storm tied up most district traffic and for the first time this winter Canadian National Railways' snowploughs were called into service between Stratford and Goderich and between Kincardine and Owen Sound.

The blizzard skipped Stratford and highway officials here were somewhat surprised today when they received requests for snowploughs from outlying districts.

Any Nazi Attack On Lowlands Terrific Gamble

By J. F. SANDERSON
(Canadian Press Staff Writer.)

LONDON, Jan. 19.—(CP Cable.)—A German offensive against Holland and Belgium in present winter conditions would be a "colossal gamble" in the opinion of high military leaders here.

An attack against the low countries is feasible as long as the weather stays cold and the ground remains frozen, but a sudden thaw would bring extremely serious handicaps where a reverse might develop into disaster.

In the opinion of military experts here the Germans would be forced to give at least 24, and probably 48, hours' notice of their intention to move against the low countries.

At the present time Germany has

ANY NAZI ATTACK

(Continued on Page 2, Column 3)

Smuggling Rife Along New Red-Nazi Border

WARSAW, Jan. 19. — (AP). — Smuggling along the new German-Soviet Russian frontier has assumed proportions causing alarm to the Reich and Soviet authorities. Even barbed wire and the guns of numerous frontier guards have not stopped it.

American dollars change hands under most hazardous conditions. They are wanted by Polish Jews on the German side to pay for tickets to other countries. They will pay as high as 7,000 zlotys for a one hundred dollar bill or 4,000 for $100 in gold. At the official rate 540 zlotys is the equivalent of $100.

Smuggling of persons is as extensive as that of money and goods. Some 100,000 Poles are said still to be on the Russian side of the frontier where they fled before the German advance of last September. They would like to return to their homes.

The counterpart of Poles trying to return to the section now under German domination is to be found among Polish Jews wanting to escape to Soviet Russia because of the anti-Semititc policies of Nazism.

Protests Grow

Hamilton, Ont., Jan. 19.

MEMBERS of Parliament here reported today that they had been deluged with telephone calls protesting against the sale of wheat by Canada to Russia. A. A. Brown, Conservative for Hamilton East stated that one woman whose son was in the army had remarked in phoning her protest that she "hoped the shipment wouldn't be convoyed."

Ten Liberals Bolt On Hepburn

Premier Threatens To Resign If Motion Fails

TORONTO, Jan. 19.—(CP).—Premier Mitchell Hepburn of Ontario appeared farther away to-day than ever from amicable co-operation with the Federal government at Ottawa.

The Ontario Premier blew skyhigh an apparent wartime reconciliation with Prime Minister Mackenzie King in a blistering broadside yesterday against the Federal government's leadership in the national war effort and a violent attack on the Prime Minister personally.

When continued condemnation of the Federal government drew objection from some Liberal members, Premier Hepburn brought the issue to a head with a hastily drafted motion endorsing the critical stand he and Opposition Leader Drew had taken.

The motion was carried 44-10, with the Premier threatening to resign if it failed. The 16 Conservatives present and 26 Liberals supported the motion and 10 Liberals voted against their leader. When the vote was taken there were 35 absentees, a number having withdrawn before the voting.

The motion, providing the rare spectacle of a Provincial Legislature censuring the Federal Government, climaxed discussion which opened Tuesday when the Premier and Col. Drew vigorously denounced the Federal Government's war efforts. Debate yesterday was marked by heated exchanges, questioning of motives and of the propriety of a Provincial Legislature passing opinion on a matter like defence for which Parliament alone was responsible.

The Premier's Motion

The motion read: "That this House has heard with interest the

10 LIBERALS

(Continued on Page 8 Column 1)

Probe Suggested On Fr. Coughlin

NEW YORK, Jan. 19.—(AP)—A committee of 16, headed by Prof. Harold C. Urey of Columbia University, Nobel prize winner in chemistry, has asked the United States government to investigate any connection Rev. Charles E. Coughlin, Detroit radio priest, might have had with the "Christian Front."

Father Coughlin, who last summer praised the work of John F. Cassidy, a leader of the Front, disclaimed any relationship with the organization after Cassidy and 16 of his followers were arrested on charges of plotting to overthrow the government.

The request for an investigation was sent yesterday to Attorney General Robert Jackson and to J. Edgar Hoover, director of the Federal Bureau of Investigation.

Members of the committee included Robert W. Searle, general secretary of the Greater New York Federation of Churches; Dean Christian Gauss, of Princeton University; Dr. Guy Emery Shipler, editor of "The Churchman," and Prof. Franz Boaz, the noted anthropologist.

"It appears to have been in response to Father Coughlin's urgent call for formation of 'platoons' that the Christian Front was formed," they said in telegrams to the officials. "He publicly praised the heroism and zeal of the Christian Front. On several occasions he had given open encouragement to Cassidy."

French Orders To Canadians Thrill Paris Newsmen

ALDERSHOT, Jan. 19 — (CP Cable).—A group of prominent French newspaper proprietors and executives today paid their respects to Major-General A. G. L. McNaughton, General Officer Commanding the Canadian Active Service Force, at headquarters of the First Canadian Division.

In the party were Jacques de Marsillac, Le Journal; Charles Houssaye, Havas News Agency; Jacques Chastenet, Le Temps; Pierre Brisson, Figaro; and Emile Gaubert, Provincial newspapers.

The informal call on the Canadian area was made during the Frenchmen's visit to the Aldershot command as guests of the British Council. They came in cars flying French Tricolor pennants. At Canadian headquarters the newspapermen asked for special permission to meet the French-speaking unit of the Division—the 22nd Battalion.

They arrived at the parade ground as the men were going through the daily physical training. They stayed to see the Canadians perform regulation rifle and Bren gun drill, thoroughly enjoying the experience of hearing the N.C.O.'s barking commands in French to British soldiers.

After the drill display the visitors moved freely among the troops, chatting with them in French. They were particularly interested in hearing about the men's ancestry and how they were enjoying life in the army. They invited the men to visit their plants in France at the first opportunity.

FRENCH ORDERS

(Continued on Page 2, Column 3)

Midwest's Schools Are Shut As Sub-Zero Weather Holds

NEW YORK, Jan. 19 — (AP). — Unrelenting Arctic blasts decreed another day of sub-zero chill for the United States Middle-west to-day and beat down the mercury below the freezing level virtually everywhere except th Gulf States. Little relief was expected until next week.

Grain dealers feared damage to winter wheat and rye. Live stock and fruit and vegetable crops in Texas were periled by snow, ice, and below-freezing temperatures that extended to the coast. Many Mid-western schools were closed. The intense cold was blamed for many fires as householders added fuel to overtaxed stoves.

Nine persons were injured in Chicago last night when two elevated trains collided.

Virtually all Montana suffered from sub-zero cold. It was 35 below at Butte yesterday. A freak gale ripped off roofs and uprooted trees in the White River Valley in Washington.

San Francisco's minimum of 38.5 degrees yesterday was its lowest for the date in 18 years.

A truck driver rescued Otto Krekeler, 24, of Lusk, Wyo., after he had spent seven hours in an unheated car which stalled in 21 degrees below zero weather.

Hobart Walls, 29, a barefoot hitchhiker, was treated for frozen hands and feet at Bedford, Ind. He was found seeking shelter in a hollow log. Two exposure deaths were reported in Indiana.

The coastguard warned shipping against rapidly forming ice in the Hudson River. The mercury slid to 11.5 degrees in New York City yesterday, coldest of the winter.

GermanBases Bombed In R.A.F. Raid

Denmark Reports Sylt Attacked, Not RAF Says London

LONDON, Jan. 19. —(CP) —Advices to the effect that the Royal Air Force had struck again at German North Sea bases reached London today—25 years to the day since the first German Zeppelins droned in from the North Sea to bomb England in the last war.

However, the Air Ministry said it had no information to confirm dispatches from Toendern, Denmark indicating that raids were carried out last night against the German seaplane base, the Island of Sylt, and possibly the naval base of Helgoland, another North Sea Island.

Unoffical but authoritative sources insisted that no Royal Air Force planes were over Sylt yesterday.

Meanwhile, in maritime warfare a German submarine was blamed for the loss of the British tanker Inverdargle, 9,456 tons, which went down in flames off the southwest English coast Tuesday. The entire crew of 45 or 46 was believed to have perished. One Canadian, seventh engineer C. W. Dixon of Liverpool, N. S., was reported to have gone down with the vessel. Others in the crew were seamen from the West Indies.

Cargo Is Rescued

The cargo of an Italian steamship the 4,427-ton Premuda, was saved when the vessel was refloated from Goodwin Sands and safely beached. She had run aground after colliding with a lightship Tuesday night.

Apparently linked with Britain's economic war effort was a decision announced last night to suspend for three months import of American surplus cotton under a cotton-rubber barter deal.

On the home front, Scotland Yard's sabotage squad delved into

GERMAN
(Continued on Page 8, Column 4)

MORE ABOUT—

Privy Council

(Continued from Page 1)

the court of last resort for all legal issues arising in Canada.

Texts of the reasons for judgment written by the different judges were not immediately available.

Mr. Justice Davis took the view the Cahan bill would be within the powers of Parliament if it were amended to provide that it should not affect the rights of any province in respect of any civil action started in a provincial court and concerned solely with matters over which the Provincial Legislature had exclusive jurisdiction.

In effect the court upheld the position, taken on the matter by the Dominion Government, supported by the Manitoba Government and as against the position taken by the governments of British Columbia, Ontario, Nova Scotia and New Brunswick.

The four opposing provincial governments appeared at the hearing of the reference last June to argue against the validity of the Cahan bill.

Manitoba submitted a brief supporting the Dominion's claim and the other provinces, namely Alberta, Saskatchewan, Quebec and Prince Edward Island were not represented.

MORE ABOUT—

Fresh Blizzard

(Continued from Page 1)

Commission its busiest period in years. The temperature was six below early to-day in a January cold wave that hasn't been equalled in the district for several years.

Taximen and plumbers were the busiest persons at Stratford as motorists vainly tried to start long-standing automobiles in the eight-below temperature and householders found water pipes frozen.

The thermometer dipped to three below at Fort Erie, lowest of the winter in that district. A driving south-west wind accompanied by snow is blanketing the area and traffic moved with difficulty. At Galt the mercury dropped 17 degrees overnight to 5 below.

Outlying districts of Hamilton reported 10-below zero readings with a howling wind making the cold insufferable. The gale whipped across the district throughout the night.

Clear, cold weather was reported throughout Northern Ontario, with bright sunshine causing sub-zero temperatures to moderate.

MORE ABOUT—

Sylt Bombing

(Continued from Page 1)

The Danish dispatches, from Toendern, came 25 years to the day after the first German zeppelins droned in from the North Sea to bomb England in the first Great War.

How To Overcome Piles And Rectal Soreness

If you are annoyed with itching piles or rectal soreness, do not neglect the same or run the risk of an operation. Any itching, soreness or painful passage of stool, is nature's warning and proper treatment should be secured at once. For this purpose get from McDermid & Jury and Bond's Drug Stores or any druggist, a package of Hemroid and use as directed. This formula, which is used internally, quickly relieves the itching and soreness and aids in healing the sore, tender spots. Hemroid is highly recommended, is easy to use and it seems the height of folly for anyone to risk an operation when a simple remedy, which is so pleasant to use may be had at such a reasonable cost. —(Advt.)

MORE ABOUT—

French Orders

(Continued from Page 1)

During lunch as guests of Lieut.-General Charles Broad, general officer commanding the Aldershot command, they heard more about the activities of the Canadian division generally from General McNaughton.

Earlier in the day the busy Canadian G.O.C. took time out to receive three mobile tea cars, gifts to the division from the Empire Tea Producers.

The ceremony was performed in front of the entrance to the division headquarters. As Sir Alfred Pickford, chairman of the E.T.P., formally turned the cars over to the general, attendants brought out steaming cups of tea and doughnuts for the entire group taking part while newsreel cameramen ground out a record.

After the inspection the cars were officially handed over to three branches of the Canadian auxiliary services—the Canadian Legion, the Young Men's Christian Association, and the Salvation Army. The cars will tour the area when the Canadians are engaged in night operations, ladling out hot tea and provisions. Later they will be taken by the division to France.

MORE ABOUT—

Any Nazi Attack

(Continued from Page 1)

big troop concentrations along her western frontiers, which grow smaller in numbers as Switzerland is approached.

Germany's big gamble would be over the weather. Winter conditions impose greater difficulties on the attacker tha non the defence, but if the German high command could bank on the canals and rivers of Holland and Belgium remaining frozen an attack might be justified in German eyes.

Military experts here believe it would be impossible for Germany to launch a winter offensive against the Maginot Line or through Switzerland. That leaves three possibilities—into Northern Holland, into that part of Holland below the Rhine and a big swing into Belgium or through the Ardenne and Luxembourg.

Just Postponed.

Although the fears of Belgium and Holland last week-end over the imminence of a German invasion have receded, there are many diplomatic and military experts here who believe the crisis is not over, but merely postponed.

They believe in the inevitability of Germany moving against the low countries at some time with the double object of securing air bases for bombing Britain and flanking the Maginot Line.

One reason advanced by those holding this view is Germany's conviction she can win the war only by a knockout blow against Britain. If this can be done at all, it will be only by air attack, which in turn demands air fields from which fighter aircraft can convoy bombers in large numbers and in a steady stream.

Germany can get these air fields, from which Britain's factories and sea-borne commerce can be attacked, only from the low countries. It might be that Adolf Hitler will decide to protect his rear first by some action against Rumania or Scandinavia, but the belief in the inevitability of his attacking the low countries is growing here.

Millbrook

Mr. T. A. Campbell left on Tuesday morning for a trip to the west, intending to visit his brother, Mr. Arthur Campbell, at Blairmore, Alberta, in the Crow's Nest Pass, then going on to Vancouver, where he will be the guest of his cousins, Dr. C. W. and Mrs. Walsh. Later Mr. Campbell will join his wife at Seattle, Washington Ty, where she is at present owing to the serious illness of her father, Dr. Martin.

Lawrence Rowland, who has been visiting his parents, Mr. and Mrs. W. G. Rowland, since before Christmas, left on Tuesday morning for the west, returning to his position on Vancouver Island.

Reeves W. E. Ball, G. T. Shield, Deputy-reeve W. W. Brown, and Reeve M. Perrin, of South Monaghan, are in Cobourg this week attending the January Sessions of the Counties' Council.

Mr. and Mrs. W. G. Pendrie, who have been visiting Mr. and Mrs. A. Payne in Toronto for the past week, returned home on Monday.

Bonarlaw

Mr. Ralph Heath was taken to Belleville General Hospital on Saturday where he was operated on for appendicitis. His condition is favorable.

Mr. and Mrs. Charles Heath of Belleville spent the week-end at Mr. E. Heath's.

Mr. and Mrs. Clinton Robins of Peterborough spent the week-end at Mr. Ed. Hough's.

Mr. Kenneth Hough spent Sunday evening at Mr. D. Wellman's.

Messrs. Harold Stiles and Ralph Wellman motored to Belleville on Sunday evening.

Mr. Clarence Wellman spent the week-end with friends in Havelock.

Owing to the illness of Mr. Jack Davidson his sister, Miss Dorothy Davidson, attended the business this week at Bonarlaw.

Mr. Roy Brown's family are recovering from the measles.

LEAMINGTON, England—(CP). —If the Church is to play its part in the making of a new Europe there would have to be a reunion, said the Bishop of Coventry, addressing the Diocesan Conference here.

ITCH STOPPED in a Jiffy or Money Back

For quick relief from itching of eczema, pimples, athlete's foot, eczema, scabies, rashes and other externally caused skin troubles, use world-famous, soothing, antiseptic, liquid D. D. D. Prescription. Greaseless, stainless. Soothes irritation and quickly stops intense itching. 35c trial bottle proves it, or money back. Ask your druggist today for D. D. D. PRESCRIPTION.

1st Canadian War Wedding At Aldershot

Miss Peggy Crerar, daughter of Brig.-Gen. H. D. C. Crerar, chief of staff at Canadian military headquarters in England, is shown with her father, during her marriage at Aldershot to Lieut H. Z. Palmer, R.C.A.F. Mr. Palmer is the son of Col. A. Z. Palmer of Ottawa. This picture was transmitted from New York by phonephoto.

DAILY WAR SUMMARY

(By Canadian Press.)

German war activity up to the present reflects a certain hesitation on the part of the Nazi regime which is emphasized by the declaration of Ronald Cross, British Minister of Economic Warfare, that the Allies would so strangle German economy that Germany could no longer maintain a war effort.

The present disposition of German air, naval and military forces in the West indicates an intention to launch a great attack on Great Britain and France, perhaps by way of Holland and Belgium or Switzerland.

On the other hand all the diplomatic endeavors of the Nazi Government and the internal economic organization of Germany point to a desire to prepare for a long war of attrition, a defensive war against the economic offensive described by Mr. Cross.

The desire to bolster German economy is evidenced by co-operation with Moscow and the samewhat humiliating spectacle of Nazi approval of the Red armies smashing into friendly Finland, hitherto regarded as within the German sphere of influence. It is also evidenced by efforts to maintain favorable trade relations with the states of Southeastern Europe and the relatively restrained uze of aircraft in the West. No more gasoline is being used than is necessary.

Should Germany decide to fight the long war on the economic front it is possible German military operations in the next few months may be such as will pay immediate if temporary dividends in economic resources. This carries a menace for neutral countries rich in oil and other materials needed for Germany's war machine and internal economy.

Some such countries in both Northwestern and Southeastern Europe may be given the option of merging their economic life with that of the Reich by selling their goods on credit or be invaded.

MORE ABOUT—

Canadian

(Continued from Page 1)

was a gift from a friend to the General when he sailed from Canada in mid-December.

Must Attend Church.

In its opening art,etc, all officers and soldiers are directed to frequent divine service and sermon "dilligently." Officers wilfully absenting themselves were subject to severe reprimand by court marital. Privates forfeited a shilling from next pay for first offence; for second offence, a shilling "and be laid in irons for 12 hours."

Says serious article IV: "If any officer or soldier shall presume to blaspheme the Holy and undivided trinity, or the persons of God the Father, God the Son of God the Holy Ghost; or shall presume to speak against any known articles of the Christian Faith, He shall have his tongue bored through with a red-hot iron."

Silence on the march was mandatory "to the end that officers may be heard and their orders executed — penalty for infraction being imprisonment or court martial.

From article XVI: "But if any officer or soldier shall exact money, or wilfully burn any house, barn, stack of corn, hay or straw, or any ship, boat or carriage, or anything which may serve for the provision of the army, without order from the commander in chief, he shall suffer death for it.

And Article XXX: "When warning is giving for setting the watch, by beat of drum or sound of trumpet, if any soldier shall absent himself without reasonable cause, he shall be punished by riding the wooden horse." This was an equivalent to "riding the rail."

The "wooden horse" was the penalty too for soldiers duelling "though neither of them fall upon the spot nor die afterwards." Officers in a similar case were cashiered—as is the penalty today.

Fatigue duty was the penalty for a cavalryman losing his horse or an infantryman "spoiling" his weapons; "if any trooper or dragoon shall lose or spoil his horse, or any foot soldier his arms, or any part thereof by negligence or gaming, he shall remain in the quality of a pioneer or sea venger till he be furnished at his own charge with as good as were lost."

POSTIES' BLUES

LONDON—(CP).—Complaints of post office van drivers that blackout driving conditions are "unendurable" have brought the reply that lighting on official vehicles is "as liberal as possible within the regulation."

Robin Pays Early Call On Bewdley District

BEWDLEY, Jan. 19.— (ENS)— There is a robin in Bewdley that doesn't seem to mind the cold weather. As Ronald Manley, with his father, walked to the bus at eight o'clock on one of the coldest mornings this week, about one hundred yards from their home they saw a lonely little robin.

As might be expected it was not singing its cheery summer song nor chirping for rain, but was demurely flying to a tree where it lit for a moment, then continued on its journey in a westerly direction. From all appearances the sub-zero weather was having little effect on this early visitor.

Reminder: Don't forget to feed the birds these cold days.

Air Chief Croil Well Fitted For Great Task

OTTAWA, Jan. 19.—(CP).—The steady hand guiding the Royal Canadian Air Force through the most significant phase of its brief history has been at the helm only six years, but Air Vice-Marshal George Mitchell Croil joined Canada's Air Force on the day it was formed and it has become virtually a life work for the quiet, efficient officer.

This 46-year-old veteran of the First Great War and holder of the Air Force Cross for Distinguished Service in that struggle would seem particularly fitted to direct the R.C.A.F. in the present conflict. He holds the rank of Air Vice-Marshal and Chief of Air Staff. As such he will be executive head of the giant British commonwealth air training plan in addition to building Canada a first class air arm.

The duties of an air force give the Air Vice-Marshal very little chance to fly an airplane though he travels by air frequently on official business. "I try to keep my hand in but I don't get much chance," he said. "What do I fly? Well, I occasionally get a chance to take over the controls of one of our slower transport ships like a Fairchild or Bellanca."

Air Vice-Marshal Croil joined Canada's air force Feb. 16 1920, the day the order-in-council creating it was signed. He took over full command on Jan. 1, 1934, and by the time the present struggle broke out Canada had a well trained force of university-trained men with wide experience and technical knowledge.

Blast In London Held Accident

LONDON, Jan. 19. —(CP) —Although Scotland Yard's sabotage squad worked on the case, the Government denied today that there was reason to suspect that sabotage caused yesterday's explosions which killed five persons and injured 30 at the Waltham Abbey munitions plant.

The home office and ministry of supply issued a communique which said: "on information at present available there is no reason to suspect that these explosions were caused by sabotage. The whole matter is being investigated by an official committee of inquiry."

The third blast in 24 hours partly destroyed a wall around a carpentry shop at Croydon today.

The explosion, believed to be an accident, occurred when a boiler in the Croydon carpentry shop blew up. It was heard over a quarter-mile radius. There were no victims.

MORE ABOUT—

Soviet Sorry

(Continued from Page 1)

expressions of regret were received with satisfaction and sources close to the government said they had "undoubtedly contributed something to better feeling between the countries."

Denmark Neutral.

COPENHAGEN, Jan. 19 — (AP). —The Lower House of Denmark's Parliament voted overwhelmingly to-day its approval of a declaration that the country intends to maintain and defend its neutrality.

The declaration was framed by the country's six largest political parties partly to offset an impression abroad that Denmark would not resist an attack on its territorial integrity.

The vote was 135 to 0. There was one abstention. Jens Moeller, elected by the German minority in Schleswig, refrained as he customarily does in matters involving Danish foreign policy on the grounds he is not Danish. He is the lone German minority member in Denmark's Lower House.

Thrown out of work by the war, 15,000 football pool girls of Liverpool, England, may seek government aid.

Duchess Does Her Part

The Duchess of Windsor, in the uniform of the French Red Cross Motorcar Sanitary section, supervises the handing out of Christmas packages for the soldiers. She and the duke recently returned from a visit to the Maginot Line.

MARKET QUOTATIONS

Cheese, Produce and Livestock

ONTARIO GRAIN

Approximate prices track shipping point.—Wheat, 74 to 76c; oats, 34 to 36c; barley, 47 to 49c; corn, 60 to 62c; rye, 70 to 72c; buckwheat, 56 to 58c; malting barley, 59 to 62c; milling oats, 36 to 38c.

TORONTO FEED PRICES

Following are approximate prices quoted for feed in ton lots, packed in bags, on track Toronto: Bran, $27; shorts, $27; middlings, $29; Other feeds not quoted.

MONTREAL GRAIN

MONTREAL, Jan. 19 — (CP). — Wheat, No. 1 Northern, 97c; No. 2, 95c; No. 3, 92½c; barley, No. 2 feed, 63⅜c; oats, C.W., No. 3, 49¼c; No. feed, 47¼c. Spring wheat flour, first patents, $6.30 to $6.35; seconds, $5.80 to $5.85; bakers' patents, $5.50 to $5.65; a barrel in 98-lb. jute bags delivered Montreal freight points. Winter wheat flour, choice, in carlots, $3.75 to $3.85; broken lots, $3.95 to $4.05; White corn flour in carlots, $6.40; in broken lots, $6.70, less 10 cents for cash. Bran, $27.25; shorts, $27.25; middlings, $29.25. Brewers' dried grain, wholesale, $26 a ton; retail $28 a ton.

MONTREAL PRODUCE

MONTREAL, Jan. 19 — (CP). — Produce market prices here Thursday, as reported by the Dominion Agricultural Bureau follow:

Butter. — First-grade creamery prints, jobbing price, 29c; first grade solids, jobbing price, 28½c; Quebec No. 1 pasteurized, regraded butter, wholesale jobbing price, 27¼c; Quebec No. 2, 26¾c. Receipts: 373 boxes.

Cheese.—Ontario white and colored, current receipt price, 17 15-16c. Receipts: 35 boxes.

Eggs.—Graded shipments in used free cases, offering price, A-large, 24c; A-medium, 22c; A-pullets, 21c. Receipts: 453 cases.

Potatoes. — Quebec No. 1, 75's, $1.15 to $1.20; Quebec, No. 2, 75's, 90c to $1; N.B., No. 1, 75's, $1.25 to $1.30; P.E.I., No. 1, 75's, $1.30 to $1.35.

TORONTO CHEESE

TORONTO, Jan. 19 — (CP). — Wholesale cheese prices were unchanged to-day with dealers buying large colored, paraffined and government grades at 18 cents.

Wholesalers offered cheese to retailers at: New, large, 19½c; triplets, 19¾c. Old, large, 21½c medium, 20½.

TORONTO PRODUCE

TORONTO, Jan. 19 — (CP). — Produce prices (Dominion Department of Agriculture) to-day were:

Eggs, wholesale to retail.—Grade A-large, 25c; grade A-medium, 23 to 24c; pullets, 22 to 23c; grade B, 22 to 23c; grade C, 21 to 22c.

Churning Cream, wholesale.—No 11, lb., 27c; f.o.b.; 30c delivered; No. 2, 24c f.o.b., 27c delivered.

Butter, wholesale. — First grade solids, 27¼c; second grade solids, 25¾ to 26½c.

Mill Feed, wholesale.—Bran, $27; shorts, $27; middlings, $29.

FRUITS AND VEGETABLES

TORONTO, Jan. 19 — (CP). — Wholesale prices on fruit and vegetables were unchanged today.

TORONTO POULTRY.

TORONTO, Jan. 19 — (CP). — Wholesaler's buying prices, poultry (Dominion Department of Agriculture) today were;

Turkeys—9 to 14 lbs., grade A, 22 to 23c; grade B, 21c; over 14 lbs., grade A, 21c; grade B, 19c.

Chickens.—All weights; Grade A, milk fed, 20 to 21c; grade B, milk fed, 18 to 19c; 5 lbs. and over, grade A, 19 to 20c; grade B, 17 to 18c; 4 to 5 lbs., grade A, 17c, grade B, 15c; 3 to 4 lbs. grade A, 15 to 16c; grade B, 13 to 14c; 1¾ to 2½ lbs., grade A, 20c grade B, 18c; 1 to 1¾ lbs., grade A, 17c; grade B, 15c.

Fowl, dressed, 5 lbs and over, grade A, 15 to 17c; grade B, 13 to 15c; 4 to 5 lbs., grade A, 14 to 15c; grade B, 12 to 13c; 3 to 4 lbs., grade A, 12 to 13c; grade B, 10 to 11c.

Ducklings.—Over 5 lbs., grade A, 17c; grade B, 15c; under 5 lbs., grade A, 16c; grade B, 14c.

Old Roosers, over 5 lbs., grade A, 12 to 14c.

Live Chickens.—Over 5 lbs., 13c; 4 to 5 lbs., 12c; 3 to 4 lbs., 11c; 1¾ to 2½ lbs., 14c; 1 to 1¾ lbs., 12c.

TORONTO LIVESTOCK

TORONTO, Jan. 19 — (CP). — Cattle trade was slow in the late session with prices steady at Wednesday's decline on the Toronto Livestock Market yesterday. Calf, hog and lamb sections were steady. No sheep were offered. Cattle holdover from Wednesday was 100 head.

Representative Sales:

Butcher Cattle.—21, 900 lbs., $7.50; 6, 930, $7.35; 6, 820, $7; 3, 730, $6.75.

Cows.—2, 1120, $5.25; 6, 1090, $4.50; 2, 1200, $4; 3, 1210, $3.75; 3, 1020, $3.25.

Veal Calves.—6, 210 lbs., $12.50; 3, 190, $12.25; 2, 220, $11; 2, 190, $10; 1, 200, $9.

Lambs.—211, 93 lbs., $10.75.

BUFFALO LIVESTOCK

BUFFALO, N.Y., Jan. 19—(AP)— Hogs, 700; good and choice, 180 to 215 lbs., $6.35 to $6.40; 240 to 250 lb. butchers, $6; trucked-ins. 170 to 220 lbs., $5.90 to $6.15.

Cattle, 200; medium steers and heifers held above $9; cutter and common cows, $4.40 to $5.35; lightweight sausage bulls, $5.65 to $6.25.

Calves, 200; good and choice vealers, $13.50; common and medium, $8.50 to $12.

Sheep, 200; good and choice lambs, $9.25 to $9.50; few, $9.65, including weights around 100 lbs., $9.35; fat ewes, $4 to $4.50.

BACON HOGS PRICES

TORONTO, Jan. 19 — (CP). — Chatham reported a decrease of 15 cents on both liveweight and dressed, while Stratford reported dressedweight prices unchanged to 25 cents higher in bacon-hog markets reporting to-day. Other markets were unchanged.

Liveweights. — Chatham, $8.60; Brantford, $8.65.

Dressedweights—Chatham $11.75; Hamilton, $11.50 plus transportation; Barrie, $12; Brantford, $11.75; Hull, $11.60; Stratford, $11.50 to $11.75.

Previous close on off-truck hogs in Toronto was $9.10.

MONTREAL POULTRY

MONTREAL, Jan. 19 — (CP). — Poultry prices per lb. Chickens, frozen, milkfed, grade A, 26; B, 24c. Chickens, A, 20 to 21; B, 18 to 19c. Fowls, A, 21c; B, 19c. Turkeys: A, 25; B, 23c. Geese: A, 21c; B, 19c. Duckling: Brome Lake, A, 27c; B, 25c. (Prices nominal).

WINNIPEG GRAIN.

WINNIPEG, Jan. 19—(CP). — Featureless trading held wheat futures prices within a narrow range on Winnipeg Grain Exchange today. Offerings remained light, but hesitation at Chicago held quotations in check and at the close they were unchanged to ⅛ cent lower, May at 87, July 87¾, and October 88⅛ cents.

Coarse grain operations were featured by reports which indicated that approximately 500,000 bushels of oats had been sold for export and domestic account within the last two days. Most of the business was believed to have been transacted with the United Kingdom. Cash wheat trading continued dull.

Yesterday's Quotations

Winnipeg futures:

Wheat—	Open	High	Low	Close	Prev. Close
May	87⅛	87¼	86⅜	87	87
July	87¾	88	87⅛	87⅛	87¾
Oct.	88⅞	89	88¼	89	88⅞
Oats—					
May	40½	41¼	40½	41¼	40½
July	38⅝	39⅛	38⅝	39⅛	38⅛
Oct.	....	....	....	36½	36⅜
Barley—					
May	53½	53½	52⅞	53⅜	53⅜
July	52	52	51⅜	51⅞	51⅝

Toronto Stock Exchange

Biggar and Crawford

MINING

	High	Low	2:45
Aldermac	33	—	—
Amm	5½-6	—	—
Augite	255	250	251
Arntfield	16½	15¾	16
Buffalo Ank	840-850		—
Beatty	108-110		—
Bidgood	12½-13		—
Base Metals	27	—	—
Bankfield	23½	—	—
Bralorne	11¼	—	—
Bobjo	8-8¾		—
Brown Oil	17½	16	16
Chesterville	91	—	—
Calgary E	210	—	—
Coniarium	180	175	175
Central Pat	247	245	247
Coast Cop	180-200		—
Can Malartic	80	75	75
Chromium	48¼	—	—
Castle	70	—	—
Davies	26-30		—
Dome	29	28½	28¾
Eldorado	106	104	104
East Mal	410	400	400
Falconbridge	405-425		—
Francoeur	62	—	—
God's Lake	60-62		—
Gunnar	62	—	—
Goldale	19¼-20½		—
Gillies	6½	—	—
Home Oil	283	280	280
Hard Rock	132	130	130
Harker	7-7¾		—
Hollinger	14¾	—	—
Hudson Bay	31½	31	31
Howey	40	39	39
Jacola	3½-5		—
Jellicoe	16	—	—
Kirkland Lk	143	140	140
Kirkland Hud	21-30		—
Kerr A	252	250	251
Leitch	85	—	—
Lakeshore	30	29¾	30
Lapa C	18	17½	18
Noranda	77½	77¼	77¼
Moneta	89	88	89
Madsen	51	—	—
McIntyre	57	—	—
Macassa	435	—	—
MacLeod	228-230		—
Mining Corp	121-130		—
McKenzie	143	—	—
McWatters	45	44	45
Naybob	36	34½	34½
O'Brien	155	—	—
Oro Plata	35-38		—
Okalta	117	—	—
Omega	26	—	—
Paymaster	52	51	51
Preston	218	216	217
Pickel Crow	405	400	400
Perron	200	198	200
Pioneer	218	—	—
Powell	161	137	142
Pend Oreille	200	—	—
Premier	138	—	—
Palmour	220	—	—
Reno	50-52¾		—
Sand River	13-13½		—
Sherritt	104	102	103
Siscoe	81	79	79
San-Antonio	240	235	239
Sudbury Bas	180-193		—
Sullivan	93-100		—
Sylvaniet	320-335		—
Sladen	53	50	50
Toburn	175-190		—
Heck Hughes	405	—	—
Uchi	89	85	89
Ventures	410	—	—
Waite Amulet	570-600		—
Wright H	800-815		—
Little L Lac	305	—	—

Grain Exchanges

Biggar & Crawford

Chicago Wheat:	July	Sept.	May
High	99½	98¾	102
Low	98¼	97¾	100¼
Close	98¼	98½	100⅞
Winnipeg Wheat:	**July.**	**Oct.**	**May**
High	87⅝	89	81⅛
Low	87¾	88¾	86⅞
Close	87¾	88⅞	87

Winnipeg Barley:	May	July.
High	53¾	52
Low	53⅜	51½
Close	53⅜	51⅛
Winnipeg Oats	**May.**	**July. Oct.**
Open	41½	39¼ 36⅞
Low	41⅛	39 36⅛
Close	41⅛	39 36⅛

LIVERPOOL—Closed.

Oshawa Lawyer Is Suspended

WHITBY, Jan. 19 (Special). — Judge D. B. Coleman yesterday directed that all records of a recent division court case be forwarded to the Upper Canada Law Society for investigation, ordered Henry L. Hennick, Oshawa barrister who acted as counsel for the plaintiff, to pay $25 and costs to the defendant, and suspended Hennick from the practice of law in Ontario County for allegedly using deception to secure an order attaching the pay of the defendant.

An affidavit which Hennick had instructed a clerk of the firm of Hennick & Hennick to take was termed by Judge Coleman "false containing statements that were grossly misleading and false."

"In that affidavit statements were made that a judgment had been given on January 10 for $120 and $6.50 court costs, that an order of judgment had been entered in division court, and that the judgment was unsatisfied," Judge Coleman stated.

"Now I find there never was such judgment and that the affidavit was false, containing statements that were grossly misleading and false. Mr. Hennick was warned by the division court clerk that no judgment had been entered, but in spite of this warning he went ahead in the full knowledge that the judge would be deceived, with such deception to secure such an order," continued the bench.

"Serious Batter."

Judge Coleman declared that "it is a serious matter for any barrister to attempt to override the law or deceive the court" and that "this matter warrants the fullest possible investigation, and it is my intention to forward a complete statement of the facts and records in this case to the Upper Canada Law Society."

"By this abuse of court procedure Mr. Hennick has put the defendant in this case to much expense, including this long hearing today, which should not have occurred, and for which he is solely to blame," stated the Bench in ordering Hennick to pay the $25 and costs within five days.

"I direct that he pay this personally and not charge it to his client. In addition I suspend him from practicing law in the court of Ontario County until the amount named has been paid, and until the Law Society shall have rendered its decision," declared the Bench.

The clerk was absolved of blame in taking the affidavit.

Havelock W.M.S. Lays Plan For Talent Money

HAVELOCK, Jan. 19—(ENS). — The Women's Missionary Society of Knox Presbyterian Church held their first meeting of the new year on Tuesday evening at the home of Mrs. P. M. Colquhoun.

The opening hymn, "Standing at the Portals of the Opening Year," was sung, followed by the Glad Tidings prayer by Mrs. A. S. Thompson. The scripture reading was taken by Mrs. C. Jamieson, after which the president, Miss E. E. Chase gave a most interesting reading on the "Daily life in the rural villages of India."

Mrs. W. A. McFarlane of the Havelock Faith Mission spoke during the afternoon on mission work in Africa, where she and her husband served in the missionary field for many years prior to their coming to Canada last summer.

Reports upon the past year's activities were given and plans for an Easter thankoffering and evening program were made. The members are also to find some means of raising talent money which is to handed in at the June meeting.

The concluding hymn was "Softly Now the Light of Day." A dainty lunch was afterwards served by the hostess and a social period much enjoyed. The next meeting is to be held at the home of Mrs. J. Griffith.

Show For Chefs

TORONTO, Jan. 19.—(CP)—With more than 20 hotels including Benson House, Lindsay, throughout Ontario contributing exhibits, the culinary arts display at the fourth annual hotel show here Jan. 22-24, will be a cross-section of the culinary arts. Chefs from both the leading city hotels and the provincial hosteleries will display their favorite dishes.

Zion St. Mark's W.A. Has Euchre Party

ZION, Jan. 19.—(ENS.)—A pleasant few hours were spent in the hospitable surroundings of a gracious host and hostess, Mr. and Mrs. Howard Smithson, when they kindly loaned their home to St. Mark's W.A. for a card party Tuesday evening. Inclement weather and bad road conditions kept many from attending but there was a good number present.

Progressive euchre was played, with high score prizes taken by Miss Marion Beatty and Mr. Thomas Beatty, and consolation prizes by Mrs. Armstrong, Jr., and Mr. Clayton Dummitt.

Refreshments were served, bringing the evening to an enjoyable conclusion.

Friends will be glad to hear that Mrs W. Rutherford, who was ill with pneumonia, is improving steadily.

Petitioning For Legislation Abolishing City's Wine Shop Discussed By Council Of Women

The question of petitioning the Government to pass legislation in respect to abolishing the city's wine shops was discussed at the annual meeting of the Local Council of Women on Thursday afternoon in the Y.W.C.A. Green Room. A committee of Mrs. Brown, Mrs. N. Buckley, and Mrs. C. S. Thompson was appointed to work with Mrs. H. T. Rehill of the W.C.T.U. in this connection. The discussion arose after a letter had been read from Alderman G. N. Gordon asking the decision of the members on the matter.

Letters of appreciation are to be sent to theatre managers for their fine gesture in connection with abolishing midnight shows, and to the City Council and Ministerial Association for their co-operation with the Local Council in this respect.

Mrs. L. C. Thomas, recording secretary, Mrs. K. Simpson, corresponding secretary, and Miss E. Walker were appointed to send letters outlining the aims and objects of the Local Council of Women to fraternal organizations and any groups of women not affiliated with the Council.

Due to lack of time a number of reports were held over until the February meeting. Among those presented were the recording secretary's report, containing an interesting resume of meetings during the year, given by Mrs. J. Cridland, who with the treasurer, Mrs. H. Tremain, is retiring after seven years of efficient service with the Council; St. John's W.A., which has a membership of 60, and has organized for Red Cross work; the Home and School Council, which is associated with nine Home and School Clubs; the Prince of Wales Home and School Association, which has, among many activities, donated $10 to the milk fund, and a similar amount for the supply of cod liver oil to under-nourished children; the King Edward Association, which has held Red Cross Nursing Classes in the school, 18 members receiving pins and diplomas; the Queen Alexandra Association, which outlined a busy year—there are 115 paid members in this group.

500 Hospital Calls.

The 57th Regiment Chapter I.O.D.E. includes in its year's activities 500 hospital calls. It has paid for treatments tof a hospital patient, decorated 239 graves in Little Lake and St. Peter's Cemeteries during the month of June, made a large number of donations, sent numerous Christmas parcels, and at present its members are deep in war work, for which a special fund has been established. The Peter Robinson Chapter, I.O.D.E. has spent a great deal in educational work, has contributed $265 for wool and blankets for England's evacuated children, and is working in connection with the Red Cross.

Nicholls Hospital Alumnae meets each month, is composed of graduate nurses, and raises funds which are used to provide nursing care for indigent patients; the Nicholls Hospital Auxiliary has had an active year, has a membership of approximately 2,100 and a general savings account of $2,558.23.

Peterborough Chapter Hadassah has concentrated chiefly upon raising funds in aid of European refugees; the study program of the Arts and Letters group of the National Council of Women has centered around th development of handicrafts in Canada with gratifying results, and has two special groups of handicraft workers, the Guild of Arts and Crafts, and Home Arts Guild.

Knox W.A. reports a successful year, and has entered into Red Cross activities, meeting once a week at the church, and knitting in the homes; Mark Street W.A. has had a busy year, and a successful one financially; Trinity W.A. is also engaged in Red Cross work, and has formed a war service until with Missionary Auxiliaries, meeting two afternoons each week; St. James' W.A. took the laurels for money-raising with the fine sum of $2,465.55 which is being used in excellent ways. Its members are also beginning Red Cross work; All Saints' W.A. has helped clothe two girls at Lac La Rouge Indian Boarding School, and sent three white settlers' bales weighing 900 pounds, among other activities; George Street W.A. has 100 active members and 25 associate members, and has listed among its work for the year the supplying of 64 families with Christmas cheer; 612 calls by the Visiting Committee, and 175 flower bouquets sent to the sick and shut-ins.

Organizations Congratulated.

Mrs. C. M. Scott, a past president, who was recently appointed to the Provincial Council of Women as vice-president, congratulated the organizations upon their excellent reports, and spoke appreciatively of the work of the officers of the Local Council during the year. She presided during the election of officers, and the annual reports were presented while the nominating committe was at work. Officers for the year 1940 are as follows, Mrs. E. Wand, the 1939 president, having been returned to office: Honorary president, Mrs. J. Mills; past president, Mrs. C. M. Scott; president, Mrs. E. Wand; 1st vice-president, Mrs. W. H. Morton; 2nd, Mrs. H. T. Rehill; 3rd, Mrs. N. Stanger; 4th, Miss E Walker; 5, Mrs. H. A. Mitchell; recording secretary, Mrs. L. C. Thomas; corresponding secretary, Mrs. K. Simpson; treasurer, Mrs. W. K. McGee; Arts and Letters, Mrs. C. S. Thompson; Child Welfare, Mrs. G. Snowden; Cinema, Mrs. F. Merrett; Citizenship, Mrs. B. F. McNulty; Economics, Mrs. J. A. Robinson; Education, Mrs. C. B. Hughes; Housing and Town Planning, Mrs. J. Low; Laws, Mrs. H. Tremain; League of Nations, Mrs. N. Buckley; Mental Hygiene, Miss Z. Kearney; Migration, Miss L. Brownscombe; Moral Standards, Miss M. H. Ferguson; Public Health, Dr. Agnes K. Moffat; Trades and Professions, Mrs. Gordon K. Fraser.

It'll Do a Man Size Cutting Job

There's a need in every home for this inexpensive, accurate DRIVER 8" bench saw. It cuts lumber up to 2¼" thick easily and quickly. With it you can make alterations and repairs yourself. Operates economically on house current.

TERMS ARRANGED

WALKER-TURNER Power Tools

HUBERT CHOWN HARDWARE

417 GEORGE, OLD EXAMINER BLDG

WE DELIVER PHONE 6186

Hastings

Mrs. Sandford Hoard of Midland is a guest for a week with her cousins, Mr. and Mrs. Claud Hoard.

Mr. and Mrs. H. Oliver and Mr. and Mrs. Cecil Oliver and Mr. Virgil Oliver attended the funeral on Saturday in Campbellford of the late Mrs. George Herriot.

Mrs. S. McGee spent Sunday and Monday with her relatives in Toronto.

British Empire Stands For Civil Liberty

A supper meeting for men was held Thursday night in St. Andrew's school room, with Dr. E. W. Young in the chair. Supper was served by the Woman's Association, with Mrs. F. E. Johnson, Mrs. A. C. Gray, Mrs. A. Belleghem and Mrs. M. T. Breckenridge in charge. Community singing was carried on by R. B. Harle.

The speaker of the evening was Dr. H. R. H. Kenner who took as his subject the British Empire. This empire he said, covers one-quarter of the land of the earth; it is found in every clime, continent and ocean. Dr. Kenner took his hearers on an imaginary voyage around the world, and described the various British possession which they found in the tour. The Channel Islands, Gibraltar, which guards the road to India, Malta, Cyprus. India was 12 times the size of the British Isles, with 7 times the population. Ceylon, Singapore, a commercial centre of the world, Borneo, Hong-Kong, New Guinea, Australia, 3,000 miles in extent, New Zealand, Canada, 4,000 miles from ocean to ocean, the West Indies, British Guiana, West Africa, South Africa.

Raised Up For a Purpose.

Great nations, he said, have been raised up for a purpose. Greece brought culture, Judaea religion, Rome law. This British nation has a purpose that is peculiarly its own, Dr. Kenner traced in outline the manner in which the empire came into existence. England in the remote past ceased one day to be a part of Europe. It acquired colonies gradually North America, India. Her colonizers transformed barbarous lands and brought liberty to slaves. England herself is only a small part of the achievement.

The British empire stands for civil and religious liberty, justice, self-government. It is the greatest secular power for good in the world, Scotland is known all over the world, William Wallace and Robert Burns and other Scots will be cherished for all time. Ireland is a land of devilry and distress. Most of the great soldiers in British wars were Irishmen, the Duke of Wellington, Sir George White, Earl Roberts, Kitchener of Khartoom. England was the speaker's birthplace. It is a land of heroes in thought and action; these heroes have led the world onward. There is a romance in the beauty of an English rural landscape, her noble ruins, her ancient shrines, her green and fertile meadows.

Dr. Kenner was heartily thanked for his able address by the chairman.

Bermuda Airmail Under Censorship

WASHINGTON, Jan. 19—(AP)—Examination of airmail arriving at Bermuda en route to and from Europe was inaugurated last night, while the State Department still was studying the British Government's reply to a protest against interference with United States postal service on the high seas.

Europe-bound mails from the United States on a trans-Atlantic Clipper arriving in Hamilton, Bermuda, were checked by the censor last night, in search for currency contraband which might find its way to Germany.

Offials here were said authoritatively to regard the British reply to the previous protest as a rejection based on an interpretation of international law although the text of the note has not been made public.

No Wolves Heard Of, Reported Or Seen On First Day Of Hunt

While the wolf hunt near Apsley of the Peterborough Fish and Game Association is not proving the big success that its organizers expected possible on account of the very cold weather, great interest is being taken in this in all parts of the province. The box score following the first day's hunt was no wolves wounded, killed or seen. The ABOVE pictures taken by the Examiner staff photographer, Jack Peterson, who is on the hunt, tell of some of the experiences on the first day. (TOP LEFT) Game Inspector I. T. Lyons prepares for the trail; (TOP RIGHT) Jim Lean waits for a wolf in what was believed a likely spot, and (INSET) is Charlie Kingan all bundled up until he looked like Charlie Chan; (LOWER LEFT) team breaking new trail across Wolf Lake with the hunters on the sleigh, and (LOWER RIGHT) are Stan Windsor and Charlie Kingan at the door of the small hunting lodge where the party had lunch.

YMCA Reports Membership 1019 Last Year

Twelve months jampacked with worthwhile activity were covered in a survey by G. H. Roper of the Y. M. C. A. at the annual meeting held Thursday evening, and his report revealed that every department was in a healthy condition with new branches of work being added regularly and the old ones showing consistent enthusiasm and development.

Mr. Roper mentioned that special improvements and repairs to the extent of $1200 had been made during the year putting the Association property in first class shape. Building Fund obligations were substantially reduced during the year, he said, and although the revenue had not measured up to expectations, nevertheless the Association is in sound financial position.

He paid tribute to the Board of Directors who have so capably managed Association affairs, and voiced regret at the serious illness of John R. Marshall one of the most able directors on the Board.

His summary covered all activities in the building and he made special mention of the Friday Night Supper Club which has now passed its 16th birthday. He lauded the work of the Y's Men's Club and the Leaders Corps and remarked on the staff changes which had taken place during the year bringing Al. B. Clarke in as physical director and Hamilton Gosse as leader of the Boy's Department.

Sunday Evening Friendly Hour Group, Public Speaking Class, Bowling Alleys, Ladies' Auxiliary were all covered in the report and shown to be thriving ventures.

Jim Wheary who piloted the Financial Campaign to a successful conclusion last Spring drew plaudits in the secretary's report.

Membership Increase.

Total membership for the year stood at 1019, comprising 677 men 342 boys but a persistent growth in the Social and Bath Group had the effect of decreasing below the last eight year average.

The report of the Physical Department indicated that 9836 had made use of the department during the year and organized groups had taken in volley-ball, basket ball, swimming, and gymnastics.

Learn-to-swim classes and handicraft were perhaps the highlights of the Boys Department which enjoyed a splendid year according to the report which to Gordon Minty for his fine efforts in teaching the boys to swim.

Reports from the Ladies Auxiliary gave an outline of the year's activities which were numerous and the efforts of the members to raise money for their work in the Y were crowned with success. The financial report showed a credit balance of $8.36.

Directors Named.

A nominating committee which met on January 11th submitted a report to the annual meeting as follows:

1—That Mayor James Hamilton and P. P. Westbye be made honorary directors of the association.

2—That Messrs. C. S. Cummer, R. E. Cutting, W. L. Ferguson, and Fred Hills be re-elected for the usual period of three years.

3—That F. E. Johnston of the Peterborough Collegiate and Vocational School and Robert Abbott, manager of the Canadian Raybestos Co., be elected Directors for the customary three years period.

Submitted by the committee—For the Board:—Charles Lacheur, chairman; Ross L. Dobbin, J. L. Gillespie. For the membership: A. E. Dryland, J. E. Girven, T. H. Taylor.

Michael Quinlan Passes Away In His 91st Year

Resident of Peterborough for 70 years, during most of which he took an active interest in the affairs of the community, Michael H. Quinlan, former real estate dealer, died here on Thursday morning in his 91st year.

Mr. Quinlan was born in the Township of Asphodel, the son of David Quinlan, and Maria Hogan, and came to Peterborough when twenty years old, just after Confederation. He had lived here ever since, engaged for many years in the business of harness making and afterwards entering the real estate business. His office was located on Water Street, and for a long period Mr. Quinlan was active there. He took a lively interest in municipal affairs and for twenty-years was a member of the Separate School Board.

Mr. Quinlan was a member of the congregation of St. Peter's Cathedral. Surviving are his widow, formerly Teresa Crowe, one daughter Miss Louise Quinlan of Toronto, and three sons, Albert J. Quinlan of St. Catharines, Harry J. Quinlan of Prince Albert, Sask., and D. F. Quinlan of Trout Creek.

The funeral will take place on Saturday morning from Duffus' Funeral Parlors, Charlotte Street, to St. Peter's Cemetery.

She Is 12 Now

SNEEDVILLE, Tenn., Jan. 19.—(AP)—Eunice Winstead Johns, once publicized child bride, and her 25-year-old husband, Charlie, Johns, marked their third wedding anniversary today. They were married on a mountain pathway three years ago when Eunice was nine years old. They live with Charlie's father on a small farm.

Peterboro Reeves From Northern Townships Skepticals In Regard To Success Of Hunt

Reeves of Peterborough's northern townships including Allan Caldwell of Chandos and Norman Lean of Burleigh and Anstruther who were in attendance at the banquet tendered the County Council, Thursday night, were frankly sceptical in regard to the success of the Apsley wolf hunt. There were wolves in the district, they admitted. Signs of them were not difficult to discover but when it came to shooting the animals it was a different matter. Wolves, the northern reeves said, were cunning and they possessed a very keen scent that made it difficult for hunters to get close to them.

Reeve Lean said that that they certainly had been wolves not very far from Apsley last week for the half-eaten carcass of a deer had been found at Jack's Lake, evidently a victim of a wolf attack.

OBITUARIES

WILLIAM ARTHUR MILLEN.

William Millen, a prominent member of the Orange Order and a city employee for the past few years, died today following an illness lasting a week at Nicholls Hospital. The late Mr. Millen was well known and had a genial friendly manner that won him a host of friends. He was in his 52nd year.

He was born at Manchester, England, but came to this city as a child and spent his life here. He was a son of the late Mr. and Mrs. William Millen. Surviving are his wife, formerly Jean Wilson, one daughter, Mrs. Robert Armstrong of Peterborough, four sons, Arthur, Goddon, Norman and William all of this city. Two brothers, Cornelius and Edgar, both of Peterborough also survive.

The late Mr. Millen was a member of Bethany Tabernacle and was a Past Worshipful Master of L. O. L. 457, Nassau and a Past County Master of the Orange Order. He was also a member of the Royal Black Preceptory.

He was employed by the city for the past four years, and during the summer months operated the new street flusher. Before that he was highway foreman on Highway 28.

He will rest at his home at 533 Waterford street until Monday morning when he will be taken to the Nesbitt Funeral Home for services to be conducted by the Rev. McArthur of Bethany Tabernacle. Interment will be in Little Lake cemetery.

MICHAEL HERR.

Formerly a prominent farmer of Asphodel Township, Michael Herr died early on Thursday morning at the home of his daughter, Mrs. George Morency, 106 Gladstone Avenue, after a long illness.

Mr. Herr, a highly respected resident of the county, was born in Asphodel, the son of the late John Herr and Catherine English, and had lived nearly all his life there coming to Peterborough only a short time ago.

He was a member of St. Paul's Church in Norwood.

He is survived by his widow, five daughters and three sons. The children are Mrs. George Morency, Mrs. William Conroy, Peterborough, Mrs. M. J. Daley, Kingston, Mrs. H. P. Roach, Keene, and Miss Laura Herr, Toronto, J. J. Herr, Ehrose, Sask., Michael Herr, Kyle, Sask., and Patrick Herr, Toronto. Two sisters, Mrs. J. Devlin of Peterborough, and Mrs. Michael McManus of Douro, are also left to mourn his passing.

The funeral will take place on Saturday morning at 8.45 o'clock from the residence of Mrs. George Morency, 106 Gladstone Avenue, to the Church of the Sacred Heart, and thence to St. Paul's Cemetery, Norwood, for interment.

ALBERT JAMES WARNE

Albert James Warne, a highly respected and well known resident of this city for the past forty years died yesterday. He was born in Cobourg sixty-five years ago but spent the greater part of his life in this city retiring from the grocery business a few years ago. He was a member of Trinity United Church and took an active part in the affairs of the old 57th Regiment of which he was a member.

He is survived by his sorrowing wife, formerly Jennie Thompson, a daughter, Mrs. Margaret Howe, a son, Albert and a grandson, Bobbie Howe, two brothers, Stanley C. Warne and Ernest V. Warne; two sisters, Mrs. William Kline, Hollywood, Cal., and Mrs. Roy Hutchinson of Peterborough also survive.

The funeral will take place on Saturday afternoon at 2.30 from the family residence with the Rev. G. S. Easton of Trinity United Church officiating. Interment will be in Little Lake Cemetery.

MIGRATION TO WALES

CARMARTHEN, Wales—(CP).—England's loss is Wales' questionable gain. Vagrant, who can find no refuge in England's "casual wards," now A.R.P. centres, are flocking to Wales, according to police records.

Wolves Killing Fox Hounds In Harvey Twp.

LINDSAY, Jan. 19.—(ENS).—Belief that a wolf or wolves are responsible for the death of fox hounds is held by a number of Fenelon Falls hunters who set some fox hounds on a wolf's trail in Harvey township early this week. The hounds followed the trail and failed to return. The hunters are sure that the wolf or a number of wolves were too much for the dogs.

Health Nurse Hurt.

Miss M. Mackenzie, Public Health Nurse of Lindsay, is in a rather serious condition in Ross Memorial Hospital, following an accident on Sussex street yesterday afternoon. Miss Mackenzie was thrown from her car, driven by Vern Hildenbrand, when it was in collision with a truck driven by Allan Spencely. She is suffering concussion and facial lacerations, it is understood.

Low water in the Fenelon Falls district is causing grave concern to farmers. In the memory of the oldest residents of the district there is no time when the water of Cameron Lake and the Fenelon river has been so low. Farmers are driving their cattle miles to water and others are travelling miles with water for their stock.

S. E. Minthorne, Fenelon Falls, delivered a 1,000 gallon tank of water seven miles in the country yesterday and has a standing order for more deliveries.

County Appointments.

The Appointments to Office committee of the Victoria County Council made the following appointments to-day:

County Roads System: Charles Logan, Verulam, four years and A. E. Tiers, Fenelon Falls, two years; Bridge Supervising Committee: the entire Road System committee; Reforestation, Percy Corson, Bexley; Harry leGraw, Laxton, Digby and Longford, and M. H. Winter, agricultural representative; County Property, Willam Langdon, Lindsay, H. J. Murphy, Bobcaygeon; Home for the Aged, Thomas Hutton, Ops; Committee for the Distribution of the Patriotic Fund, the Advisory committee of the council plus Harry LeGraw; Children's Aid Society, Alex Horn; representative on the Board of Education for the Lindsay Collegiate, Col. R. I. Moore, K.C.; Omemee High School Board, Charles Mills; Board of Audit, C. H. Pardy, Bobcaygeon; J. L. Baker, Lindsay and F. L. Weldon, clerk and treasurer.

The Printing committee, which recommended that the minutes be done on a duplicating machine this year, is Warden Clifford Benson, J. A. Bent and A. W. Grant.

Year Of Progress Is Reported At St. Andrew's

The annual congregational meeting of St. Andrew's Church was held Thursday night, the pastor, Rev. Dr. E. W. Young, in the chair, with F. E. Kerr, B.A., secretary. The chairman said that they had had a good year, and made steady progress.

Reports were given of the different organizations. James Harvey spoke for the Y.P. Union, and told of the missionary sale which the lady members had carried through successfully.

Mrs. F. E. Johnston reported for the Women's Association, which has decorated the church. Every month of 1939 a special effort was made to either bring a leading speaker, a choir, or a bazaar. In that way $1,716.00 was raised during the year, which is a record for the association. They hoped to be even better this year.

Mrs. James Johnson sent the Sunday School report, which told of steady work for 42 Sundays. $52 was raised at the anniversary. The Christmas concert and the annual picnic were outstanding features.

The W.M.S. in its different branches was represented by Mrs. F. W. K. Harris, Mrs. F. E. Johnston, Mrs. A. Belleghem, and Jean McDonald. In most cases the allotment was met.

Church Attendance Increases.

The Session report was given by F. E. Kerr and reported Sunday congregations had increased; the membership was advanced by 21. A beautiful stained glass window had been given by Mr. George Gillespie, and new lights by Mrs. R. M. Waddell. Exchanges for evening services had been made with Port Hope and Norwood churches. There was a young people's meeting every night of the week, including Saturday. The junior congregation has been well maintained.

The following members have died: John I. Allen, John H. Edminson, George Evans, Mary Jane Kerr, Dr. A. W. McPherson, James Petrie. Adherents: Walter Clifford, Alexander John Eaton, J. M. Griffin, E. H. D. Hall, Francis James Hamilton, Fred Morrow, Thomas M. Richardson, Daisy E. Turen, C. Tyndell.

The church choir report was given by Mr. Kerr. Two successful plays had been given during the year.

Mrs. J. Whalon spoke for the Girl Guides and Brownies. The first company is now allied to St. Andrew's Church.

The Bowling Club and the Scouts were represented by Mr. J. Morrison.

The meeting was adjourned at this stage on the motion of G. A. Gillespie, to meet again on Wednesday, January 31, to hear the financial statement of the board of managers. It was decided to have a social hour at the close of this meeting.

The Examiner

The Peterborough Examiner, published each evening by Peterborough Examiner, Limited. Office Hunter and Water Streets Peterborough, Ont. Subscription Rates: 15c per week in City of Peterborough delivered by carrier; $6.00 per year by mail to outside points.

Members Canadian Press: Audit Bureau of Circulation; Canadian Daily Newspaper Association; Empire Press Union; Ontario Provincial Dailies Association.

W. RUPERT DAVIES, President; H. L. GARNER General Manager; A. S. KENNEDY, Managing Editor.

TELEPHONE 4641
Private Branch Exchange to All Departments.

FRIDAY, JANUARY 19, 1940

In The Wrong Place

The Ontario Legislature is in session, but from the nature of many of the addresses one could readily come to the conclusion that it was our Federal Parliament which had commenced its session. Speeches have had to do with the manner of our participation in the war. Nothing which has been done at Ottawa seems to have been right at all. Even the days and actions of the late Sir Sam Hughes, the late Sir Joseph Flavelle and others have been made to pass in review.

The fact that we are not as yet making great quantities of shells and arms in Canada has been aired, and the difficulties in securing proper equipment for our soldiers in the early days of the war have been thoroughly talked about.

One is perhaps disposed to allow considerable latitude for members of a Provincial Legislature during war years, but at best there is something about it which is of doubtful value. In each riding—or approximately so—there will be a member elected to the Ontario Legislature and there will be another one elected to the Federal Government. The Federal Government is the national body, and when a nation is at war it is to the national governing body we look for direction and action. That is essentially so because it is that central government which has the power. It is that national governing body which is in touch at all times with the British government.

Holding a series of discussions in the Provincial Legislature for the purpose of voicing discontent is rather a futile gesture at best and for this reason: There are no responsible Federal ministers present to furnish the answers and to make certain that the critics are not running wild. There is no one at Toronto to explain step by step all that has been done; no one to tell of the shortage of material which has been encountered; no one to explain that the Allies have a tremendous amount of munitions on hand; no one to go into details telling how the supplying of uniforms amounted to meeting at once a demand which was multiplied by ten almost over night.

Lacking such sources of information a debate in the Ontario Legislature is apt to be a rather lop-sided affair when it turns toward Canada's participation in the war. We submit if the gentlemen at Toronto desire to consider the manner in which they can best assist in the war they could begin by considering how they can adjust their finances so they will make the least possible demand on the people for provincial purposes, and in that way allow the Federal Government to have the field of taxation pretty much to itself so there may be financial strength from which to draw for the successful prosecution of our war aims.

Doing What We Detest

Winnipeg Grain Exchange traders estimated that in one day four cargoes of Canadian wheat, in all 1,000,000 bushels, had been sold to Russia for shipment to the Soviet port of Vladivostock. The information was that there was small possibility of such a consignment being re-shipped to Germany. Large military garrisons are maintained at Vladivostock and supplies will be needed right there. None of the business had been carried on through the agency of the Canadian Wheat Board.

We learn that Russia used to buy wheat from United States when that nation was subsidizing exports, but since that subsidy has been dropped Canadian wheat has been able to compete in the export field.

Officials at Ottawa are said to have expressed surprise when hearing of the sale of a million bushels to Russia, but there was nothing to indicate that the Government intended to step in and stop the sale.

That of course is the first thing a red-blooded individual would think of doing. We read the explanation that trade between Canada and Russia is going ahead just the same as though Russia had never embarked on its attack upon Finland.

Canada would not move to take diplomatic action against Russia unless a similar move were made by Britain, and the opinion seems to be that Britain hesitates to take such action because it would drive Russia into a hard-and-fast alliance with Germany.

So there we have it. And it is hard to stomach the idea that our country is helping to feed Russian soldiers, and it is hard to make us believe that Russia would not purchase our wheat and send it along to Germany as quickly as could be done if Germany called for it. The Canadian people have no confidence in Russia; no confidence in Stalin or Molotoff or any other individual whose blood-dripped hand has power to sign documents.

An yet if we ran on in advance of Britain and decided we would have no more business dealings with Russia it would mean forcing the hand of the British Government. So we are actually doing something which we do not want to do; carrying on a business which stinks in our nostrils.

Every ounce of sympathy and desire we possess is with the people of Finland. If they needed a million bushels of wheat our people would say by all means give it to them. But as things stand at the moment wheat grown on our soil is being sold to Russia and we are taking money for it. One can explain the thing endlessly and yet fail miserably in trying to make it come out right. Diplomacy stands in the way; following the attitude of the British government is a barrier, and yet the ugly fact will not down, that we are helping to feed the Russians, who in turn are battering the life out of the Finns. And that means we are doing the very thing which we detest.

The War Of Pressure

Ronald Cross is Minister of Economic Warfare in the British Government. Not often has he anything much to say. He does not break out in the news and stay there for some days, and his work is not as spectacular as the sinking of the Graf Spee. But his department and the agencies with which he works are helping to win the war. *Helping to win it*—not merely carry it on.

Mr. Cross told a good deal openly of how goods are being turned aside from Germany. There are contracts made for huge purchases and the price is higher than the run of market; these prices he admitted would cause a sensible business man to shudder in normal times, but the goods are going to the Allies whereas they formerly went to Germany.

Mr. Cross would have access to an endless fund of informaton, and he says Germany is already short of petroleum, iron, cotton, copper, wools, oils and fats. Germany is seeking to cling to what export trade it can, and desires to export bicycles and automobiles without tires. In other cases Germany has been refusing to permit the export of goods containing tin and copper and other non-ferrous metals unless the foreign purchaser had agreed to supply these metals. Some of the important steel and rubber works may have to suspend or seriously curtail output because raw material grows scarce.

Ronald Cross looked ahead to the point where "we shall have so strangled Germany's economic life that she can no longer sustain the war effort. By that means we believe we can bring nearer the day of reckoning and save the lives of our own people."

There was nothing boastful in the man's address. Reading it one is impressed by the simplicity of his statement and the amount of factual material brought to the proof of his contentions. The war on the economic front started the day of war's declaration and it has continued night and day since. We hear little of it; it is not mentioned in the French communique nor in the London day-to-day releases from the Ministry of Information. But it is war just the same, a relentless pressure which shuts off raw materials from the enemy and turns them toward the Allies. *And Germany is not winning that war.*

Why Not Look After Him?

A report coming from Hamilton is not unlike those from other centres. It tells about Arthur Kirk, who was working as a farm hand near St. Catharines. He decided the place for him was in the Canadian army, and there can be nothing wrong with that decision because it has been made by thousands of others, and no fault has ever been found with it.

Arthur Kirk took to the road and hitch-hiked to Hamilton where he found that enlisting is not going on at present. He had quit his job and he had no place to go and he had no reserve funds on which to draw until he could find a place in the army.

Finally Kirk landed in police court under the charge of vagrancy, a sort of covering thing which is sufficient to detain almost any man. The magistrate remanded him for eight days on hearing his story, and did so in order that the would-be recruit would have food and shelter in the meantime.

It is hard enough to make sense out of that situation. Canada is at war and has already sent its advance forces overseas, and in other sections recruiting is going on. There is no need of a recruiting officer approaching Arthur Kirk; no need to hold a meeting or give an address. He is ready to enlist and wants to do so now, but he cannot find the place. Enlistment is the one thing which gives substance to our entire military effort; without it all else would fall flat. Then why not look after Arthur Kirk so that he does not have to walk the streets and find refuge in the police station? His case is not one which stands alone n splendid isolation because there have been similar reports from other centres. Today Arthur Kirk may with good enough reason entertain the belief that the Canadian army does not want him.

The Lindsay Arsenal

Word from Ottawa says the arsenal at Lindsay is going to be put in operation for making shells, and it will come as quite a change to have activity in that building. For a long time it has been nothing more than a glorified store house.

In the days of the previous war the late Sir Sam Hughes, Minister of Militia, was moved to do something for his own constituency, Victoria, and the result was the Lindsay arsenal. And it was a good plant, but it was never used.

When the Government changed, the Liberals decided that Valcartier, in Quebec, was the place for the Dominion arsenal, and that is where small arms are made. The way in which that business was handled was sufficient to cause many people to come to the conclusion that they never again desired to see the manufacture of munitions in this country handled under government auspices. Our belief it is will take months to put the Lindsay arsenal in shape to manufacture shells.

NOTE AND COMMENT

You meet a man on the street when it is about 20 below zero and in all seriousness he tells you it is a cold day. Just what one should say in reply is the point we have not been able to get clear.

An American resident entered an Ontario liquor store and purchased a bottle of rye. He tendered in payment a $20 American bill and received in change $20.10. Exchange being what it is, coming through the rye is rather easy going.

The annual demand for wool in Canada is 70 million pounds, and we produce 18 million pounds. That looks like a big opportunity, but often enough the price is so low that it is hardly worth the washing, clipping and delivery.

California voted to refuse a scheme which would pay $30 to every person every Thursday, and now the proposal is that each person over 50 shall get $20 per week. And those who advocate the modified plan will do everything except suggest what is to be used for money.

On one day fifty people in Toronto appeared in order to make reservations for picnic dates during the summer. Booking so far in advance gives the ants, spiders, bees and flies good opportunity to plan their season's movements so the least possible time will be wasted in scouting.

Augustus Duebel showed up at his office in Cleveland on his 88th birthday, and said to reporters that the secret of long life is working hard every day. And for a long time we have been waiting for one of those old-timers to say he found it helpful to lie in bed until 10 in the morning and on occasion have breakfast served in bed.

Sudbury purchased a nice new snow loader for $4,700, and after the first storm of the season it was necessary to dig it out before getting it to work. It is much like some of the lesser snow machines where it is necessary to take a cap off the peg, find the snow shovel, open the door and point to the scene of the chore.

REASONS

(By A.R.K.)

¶ I always used to understand, if business orders I would land, that I must be discreet; must act in such a pleasant way, and move with caution every day, to deal with those I'd meet.

¶ Be sure I have a pleasant face, before I enter any place, and then produce my card; and if I rap upon a door, I must not act as though I'm sore, nor whack the thing too hard.

¶ I must know what I'm going to say, not merely pass the time of day, be up to all the tricks; if men discuss the war a spell, I must have something new to tell, be versed in politics.

¶ I must not rile my customer, but I must rather sit and purr, and register delight; and if he argues quite a lot, I must most deftly find the spot, to say that he is right.

¶ The best man out is Joe McStew, he books old business, takes on new, he never has a card; when he finds doors all tight and shut, he simply prances in his strut, and bangs them rather hard.

¶ He clears a spot to lay his pad, he's certain that his man is glad, to see him cross the door; but then Joe weighs two eighty-eight, and it's correct for me to state—he stands up six feet four.

Can Germany Stand Strain Of Blockade?

OXFORD PAMPHLETS on World Affairs present safe and sane war news. We present here a resume of the things Germany needs together with the chances of her securing them:

MINERAL OIL, PETROL, ETC.

Germany's peace-time consumption is about 7 million tons a year, of which about one-third is produced at home, the rest being imported. In war, consumption rises. Estimates by German authorities have put war needs between 20 and 30 million tons a year; but such estimates are probably very much too high. It remains true, however, that while total exports from Rumania and Russia, if diverted in their entirety to Germany, could cover Germany's peace-time consumption, they would probably not meet war needs. The Polish oil-wells have only a small output. Neighboring countries, including Russia, cannot supply Germany with enough oil for a full-scale war. Even if they could, the difficulty of transporting the oil would remain, as will be explained later. Finally, there is no hope of relief through increasing the output of oil from coal. It is estimated (Sternberg, Germany and a Lightning War, p. 212) that 70 to 90 million tons of coal a year would be needed to meet Germany's war requirements of petrol from home resources; and German mines are already producing all the coal they can. Stocks of oil and petrol, amounting at the highest estimate to 4 million tons, have been accumulated and will serve for a while to cover shortages in imports. But the stocks cannot be replaced.

IRON ORE

The development of home-produced ores under the Four Year Plan has not kept pace with the increase in home demand. Between 1934 and 1938 home production of ore rose from 4.3 million tons to 11.1 million. Yet at the same time iron ore imports rose from 8.2 million tons to 21.9 million. The yield iron from the low grade home ores is poor, and in terms of iron content the home-produced ore in 1938 covered little more than a quarter of total consumption. In 1914-18 Germany had the great ore-fields of Lorraine to draw on. They are now on the French side of the Maginot line. If all Germany's accessible neighbors sent all their exports to her, they would still not cover her peace-time requirements on the scale of recent years. But it remains to be seen whether Sweden (who accounts for about two-thirds of such exports) will be willing to send all her exports to Germany when a ready market exists in England. Russia, though her output of iron ore has risen greatly in recent years, needs all the ore herself, and her export is negligible. Even if Russia could increase the amount available for export, the difficulty of transporting the ore from the Urals to Germany would be great.

COPPER AND COPPER ORE

Total net exports of accessible countries would only cover about 15 per cent of Germany's peace-time imports. This is a very serious loss to Germany since there is no substitute for copper as a component in certain important types of electrical and armament equipment.

OTHER METALS

In addition, almost all nickel, chromite, tungsten, manganese, antimony, and mercury has to be imported, though some of the supplies come from easily accessible sources. Russia could supply all manganese requirements.

RUBBER

There is no rubber whatever available in accessible countries. 'Buna' substitute is satisfactory for some purposes, but is expensive compared with real rubber, demanding considerable coal and labor. In 1938 'buna' appears to have covered about a fifth of total consumption. More factories are said to be coming into operation, but Germany's dependence on imports of crude rubber will only be slightly diminished thereby.

OILSEEDS AND ANIMAL AND VEGETABLE FATS

Germany produces the greater part of her butter requirements, but has to import all oilseeds (six times the volume of butter, estimated in terms of oil content), and all whale oil (double the volume of butter). Accessible countries cannot supply oilseeds, or substitutes for them, in any significant quantities. British command of the seas also cuts off whale oil, of which the United Kingdom has in any case already secured most of the 1939 catch by buying it up last Spring.

TEXTILE FIBRES

The Deutsche Volkswirt (6 January 1939) has claimed that home production of textile raw materials has risen from 17 per cent to 42 per cent since 1932. Foreign imports have not fallen, but the greater home demand has been met from home resources, mainly through increased output of staple fibre (which is closely akin to rayon). A certain percentage of staple fibre is compulsory in all woollen or cotton fabrics manufactured for the home market. Substitute materials are unpopular, as Field-Marshal Goering admitted in his speech of 9 September. The shortage of natural fibres cannot be relieved by any accessible neutral, including Russia. Though some accessible countries export both wool and cotton in small quantities, they in turn depend on imports. None has a significant exportable surplus to offer to Germany. In war the consumption of cotton rises sharply. During the peak of explosive production in 1914-18 Germany was using almost as much cotton for explosives as for textiles.

YES—DO COME

"Your ought to come over to Pinner one day and see my antirrhinums."
—Humorist.

• As the Brittons See the War

THE AVERAGE Englishman probably won't know what to make of Admiral Stark, our Chief of Naval Operations, when he says that the possibility of Allied defeat in this war must govern the size and character of our own future navy. For, to judge from all reports, if there is one thing that the man-in-the-street in England utterly refuses to consider it is the destruction of his empire at the hands of any European enemy. He doesn't get angry, or even hurt, if Americans talk of such things; he just thinks that they are apt to listen to a lot of nonsense, and he lets it go at that.

It took a long time for the seriousness of the Nazi menace to sink into the minds of the millions who voted Prime Minister Baldwin and the present Chamberlain Administration into office in 1935. If Hitler now seems a menace to their very existence, as their statesmen tell them, it is not because they think he can defeat them in war. Their attitude seems to be like that of the old lady who said, "Oh, that man Hitler makes me tired; he's such a fidget!" The British masses continue to support the war, and endure incredible sacrifices, because they feel everyday life would be intolerable and the peaceful existence of the British Empire impossible, unless they put an end to the incessant "fidget" and disturbance which Hitler gave them in the years preceding last September. Mr. Chamberlain and Mr. Churchill are doing their best to knock overconfidence out of British minds: but with the leaders, as with the people, defeat is out of their calculations altogether.

The Germans, at last, know what defeat means. Dr. Goebbels has just predicted to an interviewer that history will not repeat itself, because "there is an imminent justice in history," and "the rightful claims of the German people" which were "thwarted" a generation ago cannot be denied a second time. At least, it is interesting to see the memory of Dr. Goebbels going back to 1918 now.—New York Times.

• Who Are These "Brass Hats"?

THERE have been numerous contemptuous references lately to "Brass Hats" by speakers and writers as if they were a group of entrenched favorites who had got "cushy" jobs in the army and love to lord it over their inferiors and dictate to all who are in civilian life.

Who are these "Brass Hats?" They are men who joined the forces as mere junior officers, mostly lieutenants, after special training and study of military tactics in a Government college. They work their way up to higher positions, says the St. Thomas Times-Journal, and in the modernized British Army—thanks to Mr. Hore-Belisha—by merit alone, regardless of seniority of service. Upon commanders, whether of a regiment, a brigade, a division, an army corps or a vast army, devolves tremendous responsibility; a responsibility for the lives of men, the expenditure of costly munitions and supplies, and the conduct of a battle upon which the fate of Empire may depend. No one need envy their job. A man may envy the president of a great industrial concern which may be worth $100,000 a year or more. The onus upon such a man is trivial compared with those who might be called the president and board of directors controlling the fate of an army. Their word must be law and no other man must stand in their way. If that is "Brass Hatism," it is essential.

Viscount Gort is a "Brass Hat." Field Marshal Gamelin is a "Brass Hat." General Pershing was a "Brass Hat." There isn't a civilian who is justified in criticizing their decisions or demands. Unquestioning trust must be placed in them.

A Bit Of Nonsense

Strange!

The conversation at the party was all about dieting.

"Yes," said a guest, "I've eaten beef all my life, and I'm as strong as an ox."

"That's strange," said his companion. "I've been eating nothing but fish for six months, and I can't swim a stroke."

Careless

He rushed up to the park-keeper in a state of great agitation.

"I say!" he shouted. "I've just lost five one-pound notes! I know I had them when I came into the park, but now they're no longer in my pocket!"

The park-keeper gave a contemptuous sniff.

"Is that so?" he said. "Well, it serves you right! You ought to 'ave read them notices at the entrance about bein' careful not to drop bits o' paper in the grounds!"

WISER THAN ULYSSES

A GOOD MANY years ago there were two Sirens, according to Homer, and three, according to later writers.

They lived on a beautiful island and sang so sweetly to passing ships that all who heard them drew near and were wrecked on the rocks.

Warned by Circe, wise old Ulysses, before he passed their island, stopped the ears of his sailors with wax and had himself lashed to the mast lest he be lured to destruction by their dulcet tones.

Senator Borah went Ulysses one better, and took no risks. For he remained away from the Capitol while Mr. Roosevelt was delivering his message to Congress.

"It is dangerous to listen to Mr. Roosevelt," the gentleman from Idaho explained, "because he could recite an example in algebra and make it interesting."—Detroit Free Press.

SOMETHING TO RESIST

ALTHOUGH the claims now pending which demand that the city pay the full union scale to all its day wage steady job employes may be dismissed mentally as just a misguided grab, that does not lessen the necessity for beating off the attempt.

A literal and unqualified interpretation of that law now seeks to require the city to pay, for example, a rate of $18.70 a day to boss riveters, or $4,700 for a year of five-day weeks.

In private construction, however, employment is sporadic, interrupted by weather and by dull times between jobs, and the employe often is lucky to get 100 working days a year.—New York World-Telegram.

GULLIBLE GERMANS

THIS inordinate gullibility which has been a German characteristic for centuries, can turn into fury when the full extent of the deception becomes clear. Little by little, over the years, they learn. I believe they will learn from the fire and steel of the west, that Hitler has failed to tell them the truth, the whole truth and nothing but the truth....

The German, sooner or later, is going to find out how he has been fooled, and his rage will turn not on foreigners as much as on those who have fooled him, the Nazi leaders.—Vincent Sheean, U.S. writer.

LACK OF CO-OPERATION

Dr. Grant G. Sutherland, Medical Officer of Health at Fergus, complains that "dozens and dozens" of communicable diseases in that village are not reported to him. Considering that an M.O.H. is appointed to help maintain the community health and that this implies co-operative community effort, lack of such co-operation reflects unfavorably on those who failed to give it. It may also be indicated in unnecessary sickness.

(Brantford Expositor)

A CONFESSION

(Toronto Star)

Premier Hepburn of Ontario says that he has not 'been able to provoke the Prime Minister of Canada into an open quarrel, although" he adds, "I have tried to do so with great dexterity on frequent occasions." What a confession that is for a provincial premier to make—and during wartime.

Hard To Believe How Time Flies

JANUARY 19

1910 Chief W. A. Howard reports the Peterborough fire department had 137 calls last year with a loss of $90,000.

Harry Lush with seven entries wins eleven prizes at the annual Ottawa Poultry Show.

Congregation of Mount Carmel Church, Havelock present Rev. Father P. J. Kelly with a purse of gold.

Strathconas defeat West Ends 5 to 3 in a City Hockey League to take the lead in the League race.

1920 Board and Trade and Farmers' Club will unite in an endeavor to secure a demonstration farm for Peterborough County.

Nicholls Hospital reports one of the busiest years in its history with 1,455 patients.

The Armenian Fund raised through The Examiner has now passed the $1,000 mark.

T. H. G. Denne has been re-elected president of the Little Lake Cemetery Board.

Lindsay juniors surprise the young Petes by winning here 7 to 4 and leaving the score on the three-game round 20 to 19 for the Petes with a game to go.

1930 The Port Hope - Peterborough highway is heavy with snow and plow makes five trips today.

W. J. Squires, formerly of Peterborough and one of Canada's best known commercial travellers dies suddenly in Winnipeg.

Rev. Dr. Leslie Pidgeon is here in connection with the anniversary of Trinity Church.

F. A. Dainton is installed as chief ranger of Court Stanley A.O.F.

Babe Bogardis, former Peterborough player, scores three goals as Buffalo Bisons defeat Toronto team in an International Hockey League game.

IN WAR TIME

1915 Word comes from Salisbury Plain that Col. E. J. Clegg of Peterborough has been appointed second in command of the 9th Battalion C.E.F.

The Examiner publishes a group picture of the Peterborough members of the 2nd Battalion in training in England.

At a public meeting it is decided to urge the C.P.R. to give Peterborough better service.

William Richardson, Joseph Wearing, J. J. Turner Jr. and W. B. Warne are elected directors of the Y.M.C.A.

A. Frick is elected president of Lansdowne Lodge, Sons of England.

A Bible Message For Today . . . .

Wherefore laying aside all malice, and all guile, and hypocrisies, and envies, and all evil speakings, as newborn babes, desire the sincere milk of the word, that ye may grow thereby: If so be ye have tasted that the Lord is gracious. To whom coming, as unto a living stone, disallowed indeed of men, but chosen of God, and precious. Ye also, as lively stones, are built up a spiritual house, an holy priesthood, to offer up spiritual sacrifices, acceptable to God by Jesus Christ.—I Pet. ii, 1-5.

THE CANNY SCOTS

(New York Herald Tribune)

Air-raid precautions in Edinburgh have been brought to a fine art by the canny Scots.

On each table in the lounge of one of the largest hotels there is a typewritten sheet of emergency instructions the last paragraph of which reads:

"Dining-room customers who wish to go to the shelter should tell their waiter, who will present their bill immediately."

LECH'S JANUARY SALE OF FUR COATS

If you have been thinking about a fur coat, now is your time to act. Our January Sale includes, without reserve, every fur coat in our store.

Spotlighting Our Best Seller

Rice Lake MUSKRAT COATS

Deep pelted skins dyed rich brown to resemble fine mink and matched and worked with great skill into coats of exceptional beauty. Your choice of 15 coats

Priced From 115.00

WM. LECH & SONS
—LIMITED—
Est. 1861 Phone 4335

Russians Fight Fiercely Retreating Home

HELSINGFORS, Jan. 19—(AP). —Stalked by knife-like cold, hunger and Finnish skiers, Soviet Russia's Salla army—heretofore the most successful of the war—was reported fighting a fierce battle today at Markajaervi to protect the retreat of 40,000 men toward the Russian border, still 50 miles distant.

The terse Finnish communique said, "Our troops have advanced 45 kilometres (about 28 miles) in the Salla sector during the past few days. The enemy has been pushed back from Joutsijaervi to Markajaervi, for possession of which fighting is proceeding."

Foreign military observers read into this statement a suggestion of major developments in the early future.

In was in this sector that the Russians drove deepest into Finland, reaching a point only 18 miles from the railhead of Kemijaervi, strategic northern centre that was their immediate objective.

Move Surprises Finns

The sudden retreat apparently caught the Finns flat-footed momentarily.

Finnish ski patrols, repeatedly cutting off Russian supplies, were credited with forcing the Russians into a retreat complicated by the severest winter in more than half a century. A temperature of 58 below was recorded at Nicky, northeast of Helsingfors.

A Finnish detachment which reported occupation of a Russian camp in the Salla area shortly after the Red army's departure said flesh had been sliced from dead horses, apparently for food.

They said the Russian dugouts were skilfully built of logs, earth and stones, and camouflaged with pine boughs.

To the south, the Finnish communique said, "several strong enemy patrols" were wiped out in the Aittojoki and Kuhmo areas.

N.Y. Coal Strike Hits Thousands

NEW YORK, Jan. 19 — (AP). — Daniel Rugg, coal dealers' spokesman, contended today that if a coal drivers' strike in New York's metropolitan area were not settled quickly, "thousands of private homes and apartments will be freezing Friday."

Mayor Forella LaGuardia cautioned both sides that unless they adjusted their dispute, "somebody will have to step in." He did not indicate whether he planned any specific action.

Although the temperature neared zero, no suffering or hardship attributable to the dispute was reported yesterday, the first day of the strike. Schools and hospitals have ample supplies on hand, City Hall attaches said.

Small homes and apartment houses seemed most poorly equipped to stand a long tie-up. Dealers said many homes had only enough coal to last a day or two, and that the chances of getting more were slight.

Seals Are Presented To Sunday Scholars

WARSAW, Jan. 19—The following members of the United church Sunday School have been presented with diplomas and seals for record attendances during the past year. For some it meant their first year diplomas while for the rest it meant seals. Mrs. Thomas Russell headed the list with her nineteenth year seal while Mrs. G. Taylor, Herald Payne, Uriah Payne, Mr. and Mrs. Gordon Payne all received their sixteenth year seal.

First Year Diplomas—Pearl Tucker, Mrs. Arthur Payne, Belva Payne.

Second Year Seals — Berneice Cuffe, Barbara Cuffe, Mr. Arthur Payne.

Third Year Seals—Allan Bell, June Clysdale, Mr. D. Taylor, Mrs. Ed. Bell.

Fourth Year Seals—Hugh Hawthorne, Georgina Moore, Donna Payne, Mrs. Harld Payne, Kenneth Drain, Mrs. Allen Taylor.

Fifth Year Seals—Grant Taylor, Mae Gallagher, Mrs. D. Taylor, Mrs. Roland Payne, Mr. Roland Payne.

Sixth Year Seals—Mrs. Gerald Payne, Keith Thompson.

Seventh Year Seals — Barabara Payne, Mrs. Stewart Clysdale.

Eight Year Diplomas—Doris Clysdale, Everett Payne, George Payne, Ruth Wilkinson, Stella Wilkinson, John Wilkinson, Joyce Digweed, Lenore McIlvena, Mr. George Taylor, Mr. Stewart Clysdale, Mr. H. Digweed.

Ninth Year Seals—Irwin Payne, Stanley Thompson, Mrs. Charlotte Cooper.

Tenth Year Seals—Don Clysdale, Keith Clysdale, Ivan Clysdale, Lois Clysdale, Edna Clysdale, Reg. Payne, Dora Payne, Eva Bolton, Alan Tighe.

Eleventh Year Seals—Haroutain Sarafian, Mrs. Robert Moore.

Twelfth Year Seals—George Cooper, Dorothy Payne, Jean Payne, Mr. James Hawthorne.

Thirteenth Year Seals—Sherwood Moore, Mrs. George Bennett, Howard Darling, Florence Bolton, Mrs. Percy Moore, Mr. Percy Moore, Mr. Percy Moore, Mr. Wm. Darling.

Fourteenth Year Seals — John Darling, Mary Payne, Iris Darling, Mrs. William Darling, Irvin Hawthorne, Mrs. Allen U. Payne, Ivan Drain.

Sixteenth Year Seals—Mrs. G. Taylor, Gerald Payne, Mr. Uriah Payne, Mrs. Gordon Payne.

Nineteenth Year Seal — Mrs. Thomas Russell.

Old fishermen in the Isle of Man are going back to work so that younger men can volunteer for mine sweeping.

COMSTOCK'S

January Clear-Out Sale Values for Saturday AND ALL NEXT WEEK

Out-of-Town Customers Invited

Sturdy Oak Dining Room Suite

9 pieces, including deep buffet, china cabinet, table and six leather seated chairs. Save 30.00 - - - - - $139

RADIO BENCHES 3.50 ROUND STYLE WITH CHOICE OF HEAVY COVERS.

Assortment of 20 Trilight Lamps Regular to 20.00 Your Choice Now ..... 9.95 Complete With Shade

METAL KITCHEN STOOLS 1.95 White frame, with black, red, green and blue.

Drapery Clearouts

CURTAIN NETS, VOILES AND MARQUISETTES Reg. to 35c yd. 15c

50" SILK OVERDRAPES AND HOMESPUNS Reg. to 1.75 yd. 79c

PIECES OF TAPESTRY, MOHAIR VELOURS, ETC. Worth Up to 5.00 yd. Pieces from each 15c-50c each

LINOLEUM ENDS

MOULDED INLAID LINOLEUM, REG. 1.35 SQ. YD. ..... Sq. Yd. 1.00

SHORT LENGTHS OF PAINTED AND INLAID LINOLEUM, Sq. Yd. 50c

CHESTERFIELD CHAIR AND LOUNGE CHAIR

REG. VALUE 129.00, FOR ..... (Slightly shop soiled) 49.50

3 Piece Kroehler Chesterfield Suite. now 59.50

Choice of 7 Chesterfield Suites

Regular values to 169.00. All clearing at - - - - - - - - $98.50 SOFA & 2 CHAIRS

Odds and Ends at Sacrifice Prices—Some Pieces Shop-Soiled

ODD VANITY AND BENCH — Waterfall style, with round mirror. Save $10.00 ..... $19.50

ODD VANITY—In walnut with long mirror. Save $15.00 ..... $15.00

PAIR OF PILLOWS—In plain colored covers. Per pair $1.00

SOLID WALNUT CEDAR CHEST—Save $1.00 ..... $14.95

BEAUTYREST MATTRESS and Box Spring. Single size only. Save $20.00 ..... $60.00

PAIR OF PILLOWS—Well filled, but slightly soiled. Save $2.50, $2.50

METAL BED—Full size and ¾ size. Save $3.00 ..... $12.50

HEAVY POSTER BED AND LARGE DRESSER — In walnut. Save $20.00 ..... $79.50

VANITY AND BENCH—Rich walnut. Save $10.00 ..... $29.50

MODERN TUBE STYLE SMOKERS Now 2.50 THESE HAVE PUSH BUTTON ASH RELEASE

HESPLER BEDROOM SUITE — Modern style bed, chest, vanity and bench. Save $59.00 .... $100.00

SMART BEDROOM SUITE—With dresser, bed, chest, vanity and bench. Save $20.00 ..... $129.50

MODERN DINING ROOM SUITE—9 pieces. Table, buffet, china cabinet and six chairs. Save $65.00 ..... $130.00

OAK DINETTE SUITE—7 pieces. Buffet, china cabinet and four chairs. Save $20.00 ..... $119.00

BOOKCASE—With glass door. Walnut finish with waterfall top. Save $2.95 ..... $10.00

DOUBLE DOOR BOOKCASE — Similar to above. Save $4.50, $15.00

END TABLES — With matched tops $2.25

SMOKER STANDS—Chrome finished, with lighter $7.50

FOOTSTOOLS — Large size. In choice of coverings $2.95

TEA CART—Solid walnut with two shelves and glass tray. Save $5.00 ..... $12.95

BUFFET MIRRORS — With gilt frames, three glass style. Save $3.50 ..... $4.95

CARD TABLES—Slightly marked, at ..... $1.00 and $2.50

FLOOR LAMP SHADES Reg. to 5.00 shades. Grouped to clear at, each 1.50

CUSHIONS Choice of about 24 styles. Regular value to 2.25. Clearing at 1.50

Easy Terms Gladly Arranged

BATHROOM STOOL—Chair and bench with green pyralin tops. Each $2.50

SINGLE BED AND CHEST OF DRAWERS—In light colored walnut. Save $8.00 ..... $39.50

ODD DRESSER—With round mirror. Save $2.50 ..... $17.50

PAIR OF TWIN BEDS—In maple with springs and mattresses $55.00

DRESSER AND BED—Waterfall design, walnut color. Save $5.00 ..... $35.00

ODD CHINA CABINET $19.50

DINING ROOM SUITE—8 pieces. Table, buffet, 6 chairs in combination walnut. Save $20.00 .$75.00

BREAKFAST SET—6 pieces, modern. 4 chairs, table and buffet in natural color. Save $10.00 ..$59.50

BREAKFAST SET—Cream and red, 4 chairs, table and buffet, modern style. Save $10.00 ..... $39.50

TWO CHAIRS—Left from breakfast suite. Save $1.00. Each $1.50

TWO BABY CARRIAGES — Save $10.00. Each $15.00

DINETTE SUITE—Walnut finish in waterfall design, table, buffet and 6 chairs. Save $11.00 ...$66.00

MAPLE BREAKFAST SET—6 piece suite, 4 chairs, table and buffet. Save $10.00 ..... $29.50

ONE WICKER BABY CARRIAGE— $9.95

POSTER BED—Vanity and bench in genuine walnut. Save $15.00 ..... $35.00

ONE WICKER CHAIR $5.00

OCCASIONAL CHAIRS—In choice of covers. Save $1.00 ..... $5.95

LOUNGE CHAIR—Velvet cover. Save $2.50 ..... $15.00

MAPLE LOUNGE CHAIR — Save $2.50 ..... $10.00

CHROME STUDIO SUITE—3 pieces. Save $7.00 ..... $69.50

TWO CHAIRS—Leatherette covered. Each $19.50

STUDIO COUCH—With wood panel arms like chesterfield. Save $25.00 ..... $34.50

KROEHLER STUDIO BED — In heavy rust, repp cover. Save $13.00 ..... $49.50

BLUE STUDIO COUCH — With spring filled cushions, back and wardrobe. Save $10.00 ..... $29.50

CHESTERFIELD SUITE — 2-piece Kroehler chesterfield, rust, chair green. Save $10.00 ..... $49.50

TWO BABY CRIBS—Wooden style. Complete with mattress. Save $2.50 ..... $14.95

KITCHEN CHAIRS—Varnished 99c

KITCHEN CHAIRS—Unfinished 85c

LOUNGE CHAIR—With footstool, in choice of covers $19.50

SPINET DESK—In walnut finish. Save $2.50 ..... $10.00

GOVERNOR WINTHROP DESK — In walnut with swell front. Save $18.00 ..... $29.50

Large Ottomans 2.95 Made by Kroehler and come in a choice of heavy covers.

We Will Store Any Suite Free Until Next Summer

11 Only Felt Mattresses All layer felt Mattresses in various sizes. Worth up to 12.75, for 7.50

COMSTOCK'S

Furniture - Draperies - Funeral Service

PHONE 4683 - 300 GEORGE ST.

THREE ONLY, SPRING FILLED MATTRESSES Floor samples. Regular price to 22.50. Full size and 3' 3". Only 12.50

MARINES, QUAKERS AND WESTCLOX COP INDUSTRIAL FIXTURES

Three More Tilts And Henry Starts On Poetry

NEW YORK, Jan. 19. (AP) — Despite the innumerable "touches" and "bites" put on Henry Armstrong's bank roll by the less fortunate members of the fistic fraternity, the steaks and French fries are "insured" for the belting buzzsaw and his family as long as he lives.

So, his fanancial house in order, Henry is looking ahead to just three more fights before he turns for keeps from the gentle art of scrambling ears to writing poetry.

His campaign is (1) to whip Montanez in defence of his welterweight championship in Madison Square Garden next Wednesday night, (2) follow that up with another successful defence of the 147-pound laurels against Al Davis in an outdoor show and (3) then abdicate his throne to try for a crack at the half of the middleweight title owned by Ceferino Garcia.

"It's not that I'm fed up with fighting," the little negro said today as he went through a four-round boxing drill in preparation for Montanez. "But I get awful tired bouncing around the country to make matches. There's no time to just sit some place and relax. I like to write and I like music, but right now there's no time for either."

Now that he has the "cocoanuts" in annuities and some paying property in Los Angeles, Hennery the hammer figures he can do the things he wants. He has spent his spare time in the last 2½ years writing his biography, "The Glory road," but he's going to hold up its publication until he has hung up the gloves.

Gas Fume Victims

LUNDAR, Man., Jan. 19.—(CP)—The bodies of Gilbert Forbister and Miss Gudrun Erickson, missing since Monday were found near here yesterday in an automobile parked on a side road. Lundar is 75 miles north of Winnipeg. Police said death apparently was caused by carbon monoxide fumes and an inquest was ordered.

GENTLEMEN THE KING OF HOSIERY

McGregor Pure Botany Wool Hose For Men

Double reinforced heel and toe.

LIMITED QUANTITY

REG. 1.00 PAIR 80c pr.

Special for Saturday Only

Isadore Black

Capitol Theatre Bldg.

Bear Down Mr.!

Cranking a car on a cold morning is a back breaking task. Let us recharge your car battery and save you labor, lost time and discomfort. Batteries called for, delivered and installed.

NORM EDGAR

Hunter St. E. Phone 5492

You've Seen Smashes Like This

We Make Them As Good As New!

We straighten and align the frame, mold out the bumps and dents and refinish a wreck like this so that you cannot tell it from a new car. It's hard to believe but we do it!

Ask For Estimates On

- WHEEL ALIGNING
- BODY REPAIR WORK
- PAINTING

Sugden & Shadgett

COR. SHERBROOKE & WATER

Phone 3422

"D" Company Wins

In an exhibition of army hockey (or was it?) at the Sacred Heart rink last night, "D" Company copped a 3-0 win over "A" Company. Some of the husky defencemen appeared wearing odd and formidable armor, possibly emulating the Maginot Line but they did not prove quite as effective as the French fortifications. It was a humorous and interesting puck match with Cardwell playing a remarkable game. He, Harper and McNabb did the scoring. The teams:

"A" Company.—Akers, Harper, Campbell, Hamilton, Hewitt, Bowen.

"D" Company.—Cardwell, Trennum, Harper, Van Allen, McNabb, Sager, Bawden, Leether, Reid.

Norwood Boys Win 8-4 In Campbellford

CAMPBELLFORD, Jan. 19. — (ENS) — Norwood High School walked away with an easy 8 to 4 victory from the Campbellford squad in a T.V.L. Interscholastic tilt here Thursday The visitors stepped into the lead early in the first frame and were never headed. Their power attacks lead by Puffer, Buck and Cole were too much for the locals who though topped by a 5 to 2 score at the end of the opening stanza battled gamely during the evening. The loosers rear guards succeeded in holding the vistiors to a scoreless second period with Jarvis and O'Sullivan teaming up well on the defense.

Norwood's Second Win.

The contest marked Norwood's second win of the season and the first loss for the local contingent who eased a victory from Lakefield in their initial encounter.

In the opening frame Puffer who was leading scorer for the winners waltzed in on Metcalfe to punch home the first counter of the evening. Campbellford tried to break away but were stopped at the blue line before they had a chance to menace the visitors net, and Johnston and Buck teamed up to drive in on the locals doorstep where Buck cashed in. While the locals were still wondering what had happened Norwood organized another attack and rained in on the net where Cole emerged with the disc to widen the lead. Buck picked up Johnston's rebound and wrapped it into the rigging for the fourth while the locals hung on grimly waiting for their chance which came when Jarvis and Farrel combined in a lightning attack to bag the homesters opener. J. O'Sullivan got their only other tally of the period on a neat solo effort in which he demonstrated some classy stick Handling. Puffer who dominated the play for Norwood snipped the final goal of the period and stretched their lead to 5-2.

Summary:

First Period.

1—Norwood, Puffer 6.53
2—Norwood, Buck (Johnston) 8.30
3—Norwood, Cole 10.15
4—Norwood, Buck 12.10
5—Campbellford, Jarvis (Farrell) 16.07
6—Campbellford, O'Sullivan .. 17.35
7—Norwood, Puffer 18.00

Penalties—None.

Second Period.

No score.

Penalty—E. Morris.

Third Period.

8—Campbellford, O'Sullivan .. 2.58
9—Norwood, Buck (Johnston 9.48
10—Norwood, Puffer 13.00
11—Campbellford, Farrell (Dunk) 14.37
12—Norwood, Puffer 19.06

Penalties—Farrell, Lemon.

Norwood: Goal, L. Bongard; defense, B. Puffer, C. Stevenson; centre, L. Johnston; wings, W. Green, W. Buck; alternates, E. Morris, D. Gardiner; S. Rusaw; W. Cole; H. Lemon; W. Lobb.

Campbellford: Goal, R. Metcalfe; defense, J. Jarvis; J. O'Sullivan; centre, J. Farrell; wings, H. Metcalfe, K. Dunk; alternates, B. Thompson, R. Richardson, B. Curle, W. Battman, M. Maxwell.

Referee: D. Couch.

George St. Outfit Defeats St. Paul's

George St. Juniors won 4-2 over St. Paul's in their Church Loop tilt at All Saints' last evening. St. Paul's had a patched-up squad but made it a fight. E. Routley got all the counters for George St. in a fine showing, getting two in the first. Ferguson and Dundas counted to tie it in the second, but George St. scored in the second and third. Easton made a good debut in goal and Dundas shone. For the winners, Hamilton and Routley were stars. Teams:

St. Paul's—Goal, Easton; defence, Ferguson, S. Lockington; centre, Dundas; wings, A. Lockington, Dunford.

George St.—Goal, Richardson; defence, Hamilton, Henry; centre, E. Routley; wings, Saunders, Woodgate; subs, Craig, Marsden.

Referees, K. Johnston, D. Mortimer.

Wildcats Winners In Hastings Loop

HASTINGS, Jan. 19. —(ENS) — A small group of fans saw a hot game of hockey last night at Riverside arena when the Tigers dropped their first game of the season to the Wildcats 3 to 2. It was wide open on both sides. Ed. Faux opened the scoring for the losers in the first period and Aubrey Scriver evened the game up seconds later on a long shot. Lew. Brownell added to the Wildcats count on another long shot and ended scoring of the frame. Penalties were given Crate and Coughlan. Opening scoring in the second, Edwards passed to Thompson who made it three to one for the winners. Gerald Scriver, for the Tigers, banged in the last count of the game for the Tigers. Cliff, Scriver was given the only penalty of the period.

There was no scoring in the third but, Gerald Scriver was given the gate for tripping.

The teams:

Tigers: Goal, Kelley; defence, Crate, Cliff Scriver; centre, Gerald Scriver; wings, Ed. Faux, Calberry; alternate, A. Blackburn.

Wildcats: Goal, Bob. Scriver; defence, McKee, Thompson; centre, Edwards; wings, Aubrey Scriver, Brownell; alternate, Coughlan.

SCOTT VETERAN DIES

DURBAN, South Africa—(CP). — Lt.-Commander W. A. Horton, one of the few remaining naval officers who sailed with Scott on his last voyage to the Arctic, died here.

SPORTS—DAY BY DAY

Digging Up the Local Dirt With the Odd Chuckle or Two

By CEC PERDUE

There was much chatter last night about the Oshawa-Colts' game by the gees who infest the Avenoo of the Seven Winds. This is the popular term for that stretch of wooden boardwalk which lies upstairs at the Brock St. arena between the balcony and the front windows. A rather amazing and intricate place it is, too. Covers no less than five rooms and several twisty little hallways and has even been dubbed Nicotine Alley. On account of a great many fags are consumed there betwixt periods of a puck match, away from the watchful eyes of ushers and cops. Of the seven winds which circulate freely in this interesting section, only one is of natural origin and it manages to sneak through betwixt the not infrequent cracks here and there. Other winds include the coaches' oratory, the oldtimers' player, budding stars' chatter, the coaxing zephyrs of betting gentry, fans' fanfare and the gentle breeze of Bacchus.

* * * * * *

Well, there were no betting gentry last night along the Seven Winds Avenoo—as they only appear at O.H.A. matches—but there were coaches, players, oldtimers, rink rats, press men, and common ordinary decent folk who pay to get in. And they interspersed remarks on the gallants doing or dying for deah old pay envelope in the Industrial Loop triple-header with predictions of the O.H.A. junior "B" joust tonight. Some said the Oshawa Bees would buzz through the Colts like wolves sifting through the Kingan Line, but others weren't so sure. And all agreed that it would be tops in junior hockey entertainment this winter. And when ya get a more or less 100 p.c. agreement from the conglomeration of the Avenoo, you've really got something.

* * * * * *

It Smells Sweeter

There have been junior offerings which hit the noses of local cash customers here like a tincture of essence de garbage—and no doubt there will be more. But not tonight. Like a Gaelic banshee in the bog district around County Clare, this one calls through the night to the faithful to come forth. And even the unfaithful might profit. Oshawa Bees, in one bold stroke of intimidation, aroused the enmity and fear of all their rivals in the six-team setup by rubbing it in on the luckless Port Hopers at home with a 20-0 rubber-inner. Which makes them both merciless and mighty, mighty menacing. The Colts are tougher than two-bit steak and have a lot of class, too—besides being unbeaten this season—but they'll really have to hustle tonight.

* * * * * *

A glance at the cracked crystal ball fetches up this local lineup-cum-numerals: Goal, Cec Cournyea; defence, Bill Beggs (23), Al Mason (22); centre, Joe Rochetta (14); wings, Duce Vitarelli (16), Sid Craig (20); alternates, Julian Wade (15), Nels Foster (18), Dutch Pammett (17), Cal Nichols (1), Bucko MacDonald (19), Mickey Puffer (24). The latter is likely to be used instead of Bob Parnell, who has a cold. There are some Wilsons, a Peters, a Fraser and a coupla ex-Lindsay Midgets (originally from Oshawa) on the Motor City setup, and we dunno the complete lineup. But it'll be tough.

* * * * * *

Senior "A" It Gives

Manager Bob Ecclestone says the complete roster of Toronto Goodyears will be here Monday to play the Petes an exhibition fray. The leaders of the senior "A" series — and possible Allan Cup contenders—will bring their two scoring aces (atop the group) in Eddie King and Johnny (Peanuts) O'Flaherty. Blondy Sutcliffe, absent lately, will be back on defence and the whole works will be down for the joust. No doubt the habitues of the Avenoo, the rush fanatics and the carriage trade will be out in force for this swell offering. Puck fans who'd pass up a tilt like this wouldn't dig in the jeans for two bits to see the Leafs and Rangers tangling at the Brock. Or does that sound silly?

* * * * * *

In the hectic Industrial League three-point landing last night, Outboard Marines made it two in a row with a 5-3 decision o'er Raybestos; Westclox tacked up their second straight with a 3-2 nod 'gainst Brintons; and Quakers also won their second in a row with a 6-0 count against the Watercraft crew. Though the latter team made it a fine battle and several Quaker counters came directly from breakaways on ganging attacks. Some pretty fair puck-chasing seen in each of the games but the crowd did not threaten to bust the sides of the arena out at its seams—possibly the chilly weather keeping folks by the fireside. Another trio of tussles in this circuit at the Brock next Thursday eve.

* * * * * *

'Twas A Cold Spot

With Arctic breezes whistling around All Saints' rink last twilight, a flock of overdue Church Puck Loop frays were run off. Murray St. Seniors did a 5-3 chore on George St., George St. Juniors 4-2'd St. Paul's, All Saints slapped a 9-0 coat of whitewash on St. Andrew's Juveniles, and Trinity Bantams won 6-2 from St. Paul's. We'll try to run the standing on the morrow. Monday's melees are: Knox Bantams vs. All Saints at six, Trinity Juveniles vs. George St. at seven, Mark St. Juniors vs. All Saints at eight, and Park St. Juniors vs. George St. at nine, this being a Jan. 15th replay.

* * * * * *

Three girls' basketball fixtures listed for the Simcoe St. hoop hall this evening. First one at seven sharp in the Y.W.C.A. is between Westclox and "Y" Gym; next at eight sees St. John's tilt with Orfuns; and final has the Quaker family, Debs and Aces, in a nine-o'clock argument. In future, these Friday eve triple-headers will commence at seven bells. They should be right interesting affairs in a well-balanced gals' loop. P.C.I. cage teams play tonight in Lindsay. Up at the Y.M. tomorrow p.m., Bees meet C.G.E. at 7.15 and Independents play Dominions at 8.15 — and these senior men's hoop contests are full of action and nifty basketball. Which seems to cover the cage front locally this week-end.

* * * * * *

Grab-bag: There's a T.V.L. tilt at Norwood and an O.H.A. intermediate "B" fray in Lakefield tonight....School hockey tomorrow morn at All Saints: Prince of Wales vs. King Edward at nine, King George vs. Queen Mary at 10, Central vs. Queen Alex at 11....Petes play the Redmen tonight in Belleville....Owen Sound (Red's team) lost a 3-2 nod to Collingwood last eve,...Mick Magee has played a coupla exhibition lacrosse games for Hamilton in Rochester recently, splitting even....Baltimore Orioles are still close up in third place....Some of the City Loop bowlers at Duffus' holler for new pins, but not Turk Walton who had a high score last e'en for the third week in a row, rolling 855....C.G.E. hockey tomorrow aft at the Brock: Drafting vs. Machine Shop "B" at 1.30, Wire vs. Machine Shop "A" at 2.30, Switchgear vs. Industrial Control at 3.30 and Induction Motors vs. Cabinets at 4.30; McDougall will referee first two and Miller others....Lock Co. Eagles lost 6-1 to Hawks in Omemee in their first fray, but will improve shortly; they expect to have Rochetta and Wade later on the lineup....Next game sees the Eagles and Hawks tangle Monday p.m. in Omemee; the O's are in Lindsay tonight ....Ernie McNeeley is leading the Ottawa senior puck circuit now in scoring; Eric, Wiggett and Lalonde are on the same squad with him....Southend Loop dope in elsewhere tonight, too....POME: With a desk piled high with game accounts, we're shedding weight by many an ounce!

PRO PUCK PERSONALITIES

OTT HELLER
Rangers
(By Central Press Canadian.)

Ott Heller

A fast-skating, fine play-making defence player, Ott Heller is what might be called the dean of the Rangers, this being his ninth season with the team, his entire major league career. Only Art Coulter of the high-flying Blueshirts has been in the National League that long, but he spent his first four and a half seasons with Chicago. Last year was the first in which Ott failed to get a goal, and yet he posted his highest scoring total, being credited with 23 assists. His total output in figures until the beginning of this season stands at 21 goals, 85 assists for 106 points. Averages around 40 minutes per season with the penalty timers, and has spent 292 minutes there in his eight seasons. Born at Kitchener 30 years ago and christened Ehrhardt., so when you see "E. Heller" in the records, that's Ott. Played with Kitchener Juniors for a couple of seasons and then moved to Springfield for a couple more in the Canadian-American League before moving up to Rangers. Ott was a forward until he made the Rangers, when a shortage of blue line players caused him to be moved back. Pairs with Babe Pratt and like all Ranger defencemen is an expert at the clutch and grab art. Stands six feet and weighs close to 200 pounds.

Church Seniors In Tight Tussle

Murray St. Seniors took a 5-3 Church League win over George St. last night at All Saints' rink to stay on top of the group. They had a strong defence for the margin, as George St. showed nice passing. Johnston scored in the first from Wilson, and there was no count in the second. Dunfield got two in the third from Hough, and West and Snarr teamed for a marker. These three were for George St. Johnston got one more as Watkins got two and Padgett one for Murray St. Roberts fanned on two tallies. The teams:

George St.—Goal, Roberts; defence, King, Edwards; centre, West; wings, Wildman, Snarr; subs, Parnall, Hough, Akers, Dunfield, Thomas.

Murray St.—Goal Watkins; defence, Mowry, Fuller; centre, Johnston; wings, Watkins, Padgett; subs, Wilson, Broadley, Murray.

Referees, D. Charlton, F. Worsencroft.

Omemee Wins 6-1 From Lock Co.

Omemee Hawks copped a 6-1 victory over Lock Co. Eagles on Wednesday night in the District Hockey League in Omemee. With a couple of weak spots—being minus a few expected regulars— the Eagles lacked the teamplay and condition of the smart Omemee squad in their first clash. Hawks got one in the first and three in the second, having a 2-1 margin in a heated third.

Eagles had a slight edge on play in the first but were outscored. The homesters showed fine passing to carry play in the third, led by Tripp. In the third again; Eagles held their own in a lively chukker. The Ellis boys, Tripp and T. Parsons stood out for the winners; while Gilbert, Burke, Watkins and Prete were best for the losers. H. Ellis got three goals B. Ellis two and Williamson one. Watkins took Burke's pass for the Eagle's tally. The same teams play in Omemee again Monday. Teams:

Lock Co.: Goal, McNabb; defence, Prete, Giardino; centre, Burke; wings, Watkins, A. White; alternates, Gilbert, J. White, DeCarlo, Cockerel.

Omemee: Goal, Fisher; defence, T. Parsons, F. Parsons; centre, Tripp, wings, Brockley, H. Ellis; alternates, Jamieson, Williamson, B. Ellis, Deyell, Hunt, Brooks.

Referee: A. Williamson.

SKATING TONIGHT

AND SATURDAY NIGHT

All Saints' Rink

ADMISSION 15c AND 20c

Season's Tickets $1.00 and $1.50 at Dick Raines' Friendly Stores

HOCKEY

Goodyears

Senior 'A' Champions vs.

Peterborough

BROCK ST. ARENA

MONDAY, JAN. 22

8.30 P.M.

Reserved, 60c. Gen. Admission—West Side, Ladies 35c; Gents 50c. East Side, 35c; Children 10c

The Watercrafts, Brintons And Rays Lose

Three Industrial Hockey League fixtures were staged last night in the Brock Street Arena before a small crowd of fans, the chilly weather evidently holding down the spectators. Outboard Marines took a 5-3 decision over Raybestos. Quaker Oats copped a 6-0 count against Watecraft, and Westclox won 3-2 from Brintons.

The first fray saw Marines tally two each in the first and second heats and one in the third, as Rays scored a single each frame. It was a lively tussle with Sanders notching a pair for the winners, as McWilliams, Payne and Partridge got one apiece. Howden, Bailey and Armstrong were the Raybestos snipers. Play was quite clean for the most part and close enough, the Rays muffing several nice chances at close range. There were no particular stars over the whole route. The teams:

Marines.—Goal, Watkins; defence, Fuller, Murphy; centre, Shields; wings, Stephenson, Partridge; subs., Sanders, McWilliams, Wood, Messley, Payne, Collins.

Raybestos.—Goal, Maher; defence, Howden, Smith; centre, Maudsley; wings, Lewis, Armstrong; subs, Dunkerley, Bailey, Gilmour, Cunningham, Kay, Parker.

Referee.—T. Miller.

Fastest Game

The second struggle was the fastest of the evening and closer than the score indicates, as Watercraft kept attacking all the way and frequently ganged up and were caught flat on breakaways, three counters being scored this way. There was no count in the first, but the Porridge Punchers pushed in four in the second and two in the third. Calladine got two, Howland, Webb, Kerby and Hill the others, all this gang playing nice hockey, while the first line for the losers worked hard. The teams:

Quakers.—Goal, Merritt; defence, Webb, Starr; centre, Kennedy; wings, Calladine, Shine; subs., Kerby, Hill, Scriver, Howland.

Watercraft.—Goal, Bullied; defence, Miller, Stenner; centre, O'Connor; wings, Willshaw, Boulter; subs., McQuarrie, Jones, Hunter, Ego, Dinesen, Lowes.

Referee.—C. Whatley.

The final tussle of the evening was a tight one, Westclox pressing hard in the third to overcome a Brinton lead. It was 1-1 in the first, but Brintons had a 2-1 edge going into the third, when Westclox notched a pair. Jones and Lackey scored for the southenders, while Bateman, Thirbeck and Gilbert counted for the Ashburnham outfit. Both goalies looked good at times, and the starting lines on each squad probably edged their teammates in effectiveness. The teams:

Brintons.—Goal, Corrigan; defence, Watson, Downer; centre Henthorne; wings, Jones, Lackey; subs, Leether, Adams, Agnew.

Westclox.—Goal, Ferguson; defence, White, Hopcroft; centre, Thirnbeck; wings, Gilbert, Pettersone subs, Bateman, Askford, Bidding, Weir.

Referee—T. Miller.

CURLING

By HERB MARTIN

Exactly 112 curlers took part in last night's schedule games.

At one time we counted eight bankers and six insurance agents on the ice.

Records show that Geo. Green and Dave Grant are the only undefeated skips in the schedule so far.

We believe Jack Sedgewick holds the long distance record for the season. He has lost fifteen games in a row—and as Jack says, "the worst is yet to come."

The best end of curling we have seen for a long, long time was last night when on the last end of the MacKay and McArthur game there were fourteen stones on the rings with twelve stones either touching or inside the eight foot ring.

We have been asked by the bonspiel committee to announce, if there are any local curlers who would like to play in the open bonspiel next Wednesday and so far, have not been asked on a rink, will they kindly leave their name with Secretary Harry Poote.

1st Curler—"I see Gordon Matthews has been appointed chairman of the Utilities Commission."

2nd Curler—"Well, Gordon should add some weight to the Commission."

7 P.M. Scores.

V. Currie 7, A. Smith 6.
F. Batten 11, J. Hamley 7.
H. White 8, E. R. Shirley 6.
D Grant 17, H. Clegg 5.
J McWilliams 13, W E Taylor 11.
G. Sorenson 10, D. Davis 5.
D. Carlisle 8, J. Sedgwick 5.

9 P.M. Scores.

E. Thomas 7, R. Bacon 5.
F. Green 11, C. Westbrooke 10.
W. Harvey 11, W. Widess 8.
N. Hamley 15, G. Green 7.
T. McArthur 16, T. MacKay 7.
Dr. J. Green 8, G. Robertson 5.

ADDITIONAL SPORT ON PAGES 7 AND 14

BabeDrops Hope Of Returning To The Diamond

NEW YORK, Jan. 19 — (AP). — The greatest figure of baseball's modern age, Babe Ruth, has given up hope of ever returning to the game he glorified for two decades.

A mellow, bulging fellow living decorously on the annuities he had the good sense to lay away with pa of the $1,000,000 he earned in baseball, the Babe doesn't seem sorry.

"Yeh, I guess I'm out of it," Ruth said to-day. "I've got a comfortable home here and no worries. I get a few odd jobs to do, but mostly I keep busy trying to hold down my weight. I play a lot of table tennis and golf, go hunting, and I've got one of those electric horses, too.

"I was out hunting all last week—got a bunch of birds and a bad cold."

He's a different Bambino now from the rollicking, carefree character who caused the record books to be rewritten, received up to $80,000 a year from New York Yankees, squandered possibly $250,000 in luxurious living and paid $20.000 in baseball fines.

15 Pounds Above Old Weight.

He weighs 243 pounds, 15 or 20 above his playing weight, and will be 46 years old on February 7. Tattle-tale grey is beginning to show on his temples. Somehow it was a melancholy scene as the Babe lounged in a smoking jacket amidst countless trophies and remarked:

"I don't go to the games much any more. Every time I go I ruin a suit of clothes getting through the crowd. Somebody spilled ink all down the back of my coat the last time."

Finally he asked the Babe a question he must have heard hundreds of times—is anybody going to break his record of 60 home runs in a season? Looking up at a big diagram on a wall showing the date, the team, the pitcher, the score for every one of those homers, he mused:

"I hope not....I hope not; not while I'm alive."

HOCKEY

OSHAWA vs PETERBORO' COLTS

BROCK ST. ARENA

TONIGHT, Jan. 19

8.30 P.M.

Subscribers' tickets must be picked up by 7:00 p.m.

Reserved 35c. Gen. Admission—West Side, Ladies 25c. East Side, 25c. Children 10c.

WINTERIZED USED CARS AND TRUCKS

What We Mean By WINTERIZED

We mean that our entire stock of Good Used Cars and Trucks have been "Winterized"—put in first-class shape for cold weather driving. Buy now and snap your fingers at the weather man. You can't afford to pass up this opportunity.

1 The cooling system has been filled with Anti-freeze.
2 Maximum starting efficiency can be expected because all electrical units and carburetor have been tuned for winter conditions.
3 Car will operate efficiently because winter lubricants are used throughout.
4 Safety items, such as brakes, steering, and lights, have been checked.
5 Safety increased by careful check of tire tread.
6 Uninterrupted, dependable service with economy.

LOOK AT THESE BARGAINS

All Have 1940 Licenses

'39 PONTIAC 4-DOOR SEDAN—Low mileage. Beautigain. We can refer you to the former owner as to the condition of this car $750

'38 OLDSMOBILE TUDOR DELUXE SEDAN — First class condition in every detail. A genuine bargain $725

'36 PONTIAC SEDAN — Low mileage. Guaranteed exceptional value $525

'37 CHRYSLER ROYAL DELUXE SEDAN—Heater, defroster, small mileage, upholstery has always been covered $695

'37 SMALL BUICK DELUXE SEDAN—Heater and defroster. This car is like new $750

'32 CHEVROLET DELUXE—6-wheel Sedan. A smart job with many unused miles of transportation $260

EXTRA SPECIAL

'35 FORD DELUXE COUPE with heater and radio, rumble seat. In new car condition throughout $410

'37 PONTIAC DELUXE CHIEFTAIN COACH with trunk and heater $580

'33 PLYMOUTH 4-DOOR SEDAN—Low mileage. Beautiful condition and appearance $370

'35 FORD DELUXE TUDOR—Heater, exceptional value at $395

'33 PONTIAC COUPE—Complete motor job and brakes have just been relined $320

'37 PLYMOUTH CUSTOM TUDOR—Low mileage with trunk, practically new tires. Privately owned $575

J.J. DUFFUS COMPANY

"GOODYEAR"

24 Hour Service—Tel. 5757

KAMPMAN'S TALLY IN THIRD GIVES LEAFS TIE WITH THE WINGS

Rangers Take Close Game From Canadiens

By JACK CALDER
Canadian Press Staff Writer.

Having set an amazing National Hockey League record for consecutive games without defeat, New York Rangers aren't likely to achieve anything like so long an unbroken string again this season.

The Rangers defeated the Canadiens 1-0 at Montreal last night and a natural conjecture might be that they're off on another great rampage. They may be, but the difficulty they had in stopping the lowly Habitants can be taken as an indication of how rough the riding will be for Lester Patrick's marvels.

Mac Colville

The Canadiens, though only 4,200 fans turned out to back them, had a weighty share in the play and set the Rangers back on their heels much of the way. Mac Colville scored the single goal from a scramble two minutes from the end, after the Habitants had pressed all through the third period.

The only mystery the Canadiens couldn't solve was Goalie Dave Kerr, who earned another classical shutout. Evidence of the home team's determiation lay in a third-period fight that brought major penalties to Bill Summerhill of the Canadiens and Bryan Hextall of the visitors.

Leafs Tie Wings.

The victory pulled the Rangers back into a first-place tie with Boston, while the Maple Leafs were left five points off the pace through their 2-2 tie with Detroit Red Wings at Toronto.

The Leafs had all they could do to turn back the stern Detroit challenge and Cecil Dillon might have produced a Red Wing win if he had made good on two first-rate chances. As it was, he fired the puck right over the back screen both times and the Wings pulled only one point out of last place, tying the Canadiens in fifth position and leaving New York Americans alone in the cellar.

Gus Giesebrecht and Syd Howe scored in the second period on Phil Stein, who played his first Major-league game in place of the Leafs' regular goalie, Turk Broda. The Toronto defensive system tightened in the third period and Gus Marker and Bingo Kampman tied the score. Dillon became the goat of the game when his penalty, the only one of the entire 70 minutes, opened the way for Kampman's goal.

Drillon

CURATE FROM GERMANY

PRESTON, England — (CP). — The parish church here is to have as curate a refugee German pastor, Rev. W. Oelsner, formerly pastor of a Berlin Lutheran church. His wife, a German countess, is with him "in exile."

Gene Venzke Scores One

After having successfully taken part in indoor winter races in Boston for nine years, Glenn Cunningham, veteran miler, at last came a cropper this year and was beaten out in the feature event of the annual indoor track meet by Gene Venzke, a long-standing rival. The winner trailed most of the way but had enough "kick" at the finish, which is shown here, to get in front by a foot. Venzke is at the RIGHT.

THE SPORTS ROUND-UP

By EDDIE BRIETZ

Associated Press Sports Writer.

NEW YORK, Jan. 19. —(AP) — Tattle tales: a New York sculptress is making a bust of Joe Louis and will enter it in a National contest .... Barney Ross is so homesick for Chicago he'll move back to the loop as soon as he can settle his business affairs here .... Trouble getting out of Hialeah's new electric starting gate is the reason behind the Don Meade slump.

Around here they're yelling for a hockey czar.... Jim Carroll, St. Louis betting commissioner, will send Bimelich out at 3 to 1 in his Kentucky Derby book .... Samuel Riddle has a yearling sister to War Admiral in his barn and will name her Admiralette. . . . In nine days of tournament golf this year, Clayton Heafner averaged $175.92 a day.

"Tony Galento and his buckaroos," a merry minstrel show with El Galento as star, goes on at Orange, N. J., tonight .... Ford C. Frick will get a special invitation to do his stuff in the northwest curling championships (largest in the United States) at Superior, Wis.

Fights

By The Associated Press.

SAVANNAH, Ga. — Johnny Paychek, 191, Des Moines, Ia., knocked out Huey Long, 182½, Dallas, Tex., (3).

GRAND RAPIDS, Mich.— Wesley Ramey, 133, Grand Rapids, outpointed Mike Gamiere, 137, Cleveland, (10).

ATLANTIC CITY, N. J.— Young Gene Buffalo, 154, Philadelphia, outpointed Vince Pimpinella, 156½, New York (10).

BOSTON— Handy Andy Callah, 138, Lawrence, Mass., outpointed Young Byron, 141½, Boston, (10).

Mexico has bartered oil with Italy for 10,000,000 pounds of rayon yarn.

Wrestling

By The Associated Press.

HARTFORD, Conn. — Steve (Crusher) Casey, 229, Ireland, defeated Yvon Robert, 231, who was disqualified after each had won one fall.

PEACEFUL PRACTICE

PORTSMOUTH, England—(CP). —"Targets" for British coastal airmen are stormbound and lonely lighthouses where they drop "bombs" consisting of up-to-date magazines and newspapers, for the lightkeepers.

Boy Scouts are helping redecorate the Plaza fronting the Royal Palace in Tokyo, Japan.

Gunners Looking For Crown On Saturday

LONDON, Jan. 19 — (CP Cable). —Arsenal visits West Ham United in the feature match on the United Kingdom's week-end soccer card. The unbeaten Gunners need only a point to clinch the championship of the South A group of London and district clubs.

Indications point to a real battle with both teams at the top of their form. The United has bagged most of the points played for since Christmas and in midweek defeated Crystal Palace 3-0. Arsenal is going all out to maintain a great record. Of 14 matches played since competition started on October 21, 11 have been won and the remainder drawn.

South A and South B schedules will be completed on February 3, but in all other sections, competition continues until spring. All divisions will be in action to-morrow with not a little interest in the races for Scottish titles.

Following their triumph a week ago over the rival Queen of the South, Glasgow Rangers with a two-point advantage at the top of the Western group, are strong favorites for the championship. To-morrow the Light Blues entertain Motherwell at Ibrox Park. Falkirk and Hearts, contenders for leadership in the East, meet on the former's ground. Both have powerful elevens and Falkirk lead with 25 points, one more than the Edinburgh team.

Chance for Bournemouth

Bournemouth have a good opportunity to get on level terms with Queen's Park Rangers on South B. While the Rangers oppose Chelsea in a hard battle at Stamford Bridge, the Seasiders are at home to Aldershot and should have no difficulty in capturing maximum points.

Tied with 14 points each in the Western section of English clubs, Liverpool and Everton are likely to go further ahead at the expense of Chester and Wrexham. Bury and Preston North-End are deadlocked in the North-west with 15 points each. Both have home games tomorrow, Bury tackling the strong Bolton Wanderers and Preston meeting Accrington Stanley.

In the North-east, Newcastle United is due at Bradford City. The United, with 14 points, is two ahead of Bradford and Leeds United, joint holders of the runner-up position.

N.H.L. Leaders

By The Canadian Press.

Standing—Boston, won 16, lost 6, drawn 3, points 39; Rangers, won 16, lost 4, drawn 7, points 39.

Points — Drillon, Toronto, 16 goals, 11 assists, 26 points.

Goals— Drillon, Toronto, 15.

Assists—Cowley, Boston, and Watson, Rangers, 15.

Penalties—Hiller, Rangers, 48 minutes.

Shutouts—Brods, Toronto, Robertson, Americans, and Kerr, Rangers 4 each.

Remember When—

United States women's golf champion Patty Berg won her third straight Augusta women titlists' tournament one year ago today with a 72-hole score of 319, to defeat by two strokes Atlanta's strong contender, Dorothy Kirby. The Minnesota girl went into the final 18 holes six strokes under Miss Kirby, but the Atlantan came through with the best round of the tournament, a one-over-par 76.

Tweed Terriers Quit Ice, Bata Gets Game

TWEED, Jan. 19 (ENS). — When the Tweed Terriers were withdrawn from the ice after seven minutes of play in the third period at Frankford on Wdnesday night, the Bata Shoe Company was awarded the game by a score of 6-4. Going into the third period, the count was 6-1 for Bata, with Elsbury, Tummon, and Storms as the marksmen, Tweed rammed home three quick goals.

A Frankford player skated near the Tweed net and it was claimed by Finnigan, Frankford referee, that Sayers in the cage for Tweed had attempted to trip him. When a penalty shot was ordered, Manager Hubie Wagar withdrew his team from the ice. At that time, Tweed appeared to be staging a great comeback, and had the homesters on the run. However, the dispute settled the issue and Bata was awarded the game.

The teams:

Tweed — Goal, Sayers; defence, Orr and Tummon; centre, J. Courneyea; wings, Elsbury and A. Courneyea; subs., Storms, Wagar, Leal, Woodcock, and Long.

Frankford — Goal, Rogers; defence, Guay and Stojan; centre, Reid; wings, Foster and Mayette; subs., Harold Foster, Pollard, Spencer, McDonald, Dore.

Referee—Finnegan, Frankford.

Summary:

First Period.

1—Bata, Reid.
2—Tweed, Elsbury.
3—Bata, Foster (Guay).
4—Bata, Mayette (Reid).
5—Bata, Guay.
6—Bata, Guay.
7—Tweed, H. Leal.

Second Period.

8—Bata, Reid (Stojan).

Penalties—Mayette and Orr.

Third Period.

9—Tweed, Elsbury.
10—Tweed, Elsbury.

Penalties — Foster Orr 2, Elsbury, Courneyea, and Guay.

Damore Of Bears Blanks Capitals

(By The Canadian Press.)

Little Nick Damore, playing only his second season in the monied ranks, looks as though he will stay in professional hockey for a long time.

Nick got his chance to play pro hockey when Boston Bruins took Frankie Brimsek of Providence for their goaler early last season. Damore, who had been tending the cage for Hershey Cubs of the Eastern United States amateur circuit, was called up to the International-American league to take Brimsek's place.

At the finish of the regular schedule he replaced Alfie Moore in Hershey Bears' nets for the playoffs and has been there ever since.

Damore gave another demonstration last night of why he has kept his job by blanking Indianapolis Capitals, western division leaders and the highest scoring team in the circuit, 1-0. The night before last he kicked out 48 shots in a game against Pittsburg but lost that one 2-1.

In the second game last night Providence and Syracuse Stars played a 4-4 draw.

For two periods Hershey and the Capitals played on even terms but after the half way mark of the third Bobby Kirk fired in the winning goal for the Bears on passes from Terry Reardon and Gordon Pettinger.

Hub Wilson, Johnny Chad, Crossley Sherwood and Art Giroux scored for the Reds with Jackie Keating, Norm Locking, Coulsen and Eddie Convey tallying for the Stars.

N.H.L. STARS

By The Canadian Press.

Bingo Kampman, Toronto, tallied one goal and aided in the other as Maple Leafs played a 2-2 draw with Detroit Red Wings.

Sid Howe, Detroit, fired his eighth goal of the season in tie with Leafs.

Mac Colville and Dave Kerr, Rangers—former scored only goal and latter turned in his fourth shutout of the season as Rangers won 1-0 against Montreal Canadiens.

Netherland Guiana territories have been mapped by flying photographers.

Coming Here

The above members of Goodyears' senior "A" puck squad will be seen in action here Monday night in an exhibition game against the Petes. Goodyears are leading their senior group all season. These players are Jimmy Drummond, Frank O'Brien, Bert Turney and George Imlach.

RYE'S PAVILION
TO-NIGHT
AND SAT. NIGHT
Jimmy Duffus
AND HIS MUSIC
Admission 10c Dancing 5c
Free bus service after dance
Pavilion Heated

Puck Stopper De Luxe At Ease

Two or three evenings a week Dave Kerr stands between a couple of pipes and sees that no pucks get into the rigging behind him as he tends goal for the fast-stepping New York Rangers. When he isn't doing that, Mrs. Kerr sees that his mind is away from the hectic National League puck-stopping business, and here she lights up a soothing smoke for Davie, who this season is winning acclaim as the National League's best.

Hockey Record

NATIONAL LEAGUE

	P.	W.	L.	T.	F.	A.	P.
Boston	27	18	6	3	88	55	39
Rangers	27	16	4	7	83	40	39
Toronto	28	15	9	4	78	59	34
Chicago	25	11	13	1	50	75	23
Canadiens	27	8	17	2	58	76	18
Detroit	27	7	16	4	43	71	18
Americans	27	8	18	1	54	77	17

Thursday's Results

o-Toronto 2, Detroit 2
Rangers 1, Canadiens 0
Saturday's game—Americans at Toronto.

INTERNATIONAL-AMERICAN

Eastern Section

	P.	W.	L.	T.	F.	A.	P.
New Haven	30	17	12	1	100	100	35
Providence	29	15	11	3	85	75	33
Springfield	30	11	15	4	86	88	26
Philadelphia	29	8	16	5	66	86	21

Western Section

Indianapolis	32	17	9	6	104	80	40
Cleveland	30	13	12	5	68	70	31
Hershey	29	13	13	3	69	73	29
Pittsburg	30	12	13	5	70	69	29
Syracuse	31	10	15	6	74	81	26

Thursday's Results

o-Syracuse 4, Providence 4
Hershey 1, Indianapolis 0

Saturday's games — Hershey at Cleveland; Indianapolis at Pittsburg; Syracuse at Philadelphia; Providence at Springfield.

BIG SIX JUNIOR

Young Rangers 6, Guelph 4
Oshawa 14, Varsity 1

AMERICAN ASSOCIATION

Wichita 10, Kansas City 5

THUNDER BAY DISTRICT

Port Arthur 6, Geraldton 4

CAPE BRETON SENIOR

Sydney 4, Glace Bay 2

U.S. EASTERN AMATEUR

River Vale 5, Washington 1

O.H.A. INTERMEDIATE A

Collingwood 3, Owen Sound 2

O.H.A. INTERMEDIATE B

Port Colborne 20, Thorold 1
Gananoque 6, Trenton 2
Owen Sound 10, Durham 9
Paris 6, Galt 2
o-Clinton 4, Stratford Perths 3
Watford 5, Alvinston 1

O.H.A. JUNIOR B AND C

Newmarket 6, Richmond Hill 3
Gravenhurst 4, Huntsville 3
Caledonia 7, Port Dover 3
Newmarket 6, Richmond Hill 3
Preston 7, Brantford 5
o-Georgetown 6, Acton 4
Elmira 11, Fergus 2

ONTARIO JUVENILE

London Stars 2, St. Thomas 2
Wellington 4, Picton 1
London Kinsmen 5, St. Thomas 2
New Hamburg 9, Milverton 3
Lucknow 6, Wingham 5

ONTARIO JUVENILE

Preston 5, Galt 3
Midland 9, Penetang 0

QUEBEC SENIOR

Cornwall 3, Ottawa 2

N.O.H.A. INTERMEDIATE

Sudbury 6, Falconbridge 2

OTTAWA SENIOR

Hull Volants 6, Ottawa La Salle 0
Ottawa Montagnards 3, RCAF 2

QUEBEC PROVINCIAL

Sherbrooke 3, Lachine 0
Shawinigan Falls 2, Valleyfield 1

SASKATCHEWAN SENIOR

Moose Jaw 5, Yorkton 4

Germany has banned the use of turpentine in floor polishes in Bohemia.

Junior Classic Is On Tap Here Tonight

The best O.H.A. Junior "B" game of the season will be seen here tonight (Friday) at 8.30 in the Brock St. rink when Oshawa Bees and the local Colts clash for the first time this winter. With first place at stake in this six-team group and the two outstanding clubs—both packed with husky, scrappy pucksts — tangling for the first time, this should prove a real ice attraction for a big crowd of Friday night fans. These same teams will be mixing later in playoffs and tonight's game will give a good indication of the ultimate outcome.

Coach Archie Weir will probably have Cournyea in goal, with Beggs (No. 23) and Mason (22) on defence. One line has Rochetta (14), Craig (20) and Vitarelli (16); while the other has Pammett (17), Foster (18) and Wade (15). Other defencemen are Parnell (24) and MacDonald (19), with Nichols (1) an extra forward. The Oshawa Bees may carry several of their junior "A" Generals, and they are reported to be extra fast and with the Tracy Shaw coaching touch. It will be a fine fray, loaded with hot action.

Postpone Race

DUBLIN, Jan. 19—(CP Cable).—The Red Cross steeplechase, scheduled to be run at Leopardstown Saturday, was postponed until Jan. 27 today on account of weather conditions.

Ante-post betting was declared void. The Irish Hospital Trusts have based a sweepstake on the race for the benefit of the Red Cross.

DANCING
Nightly to
Dean Dolson
And the Swingtette

TONIGHT
COLLEGIATE NITE
Spelling Bee Prizes
JOIN THE FUN
Admission: Gents 50c
Ladies 25c

SATURDAY NITE
Admission: Gents 50c
Ladies 25c
Sunday Nite at 9.30
Quiz Contest
ELITE
NITE CLUB

RADIO PROGRAMS

The programs listed are printed as issued by the stations and are subject to change.

Friday

(Afternoon E.S.T.)

4.45 P.M.
Widder Brown, WEAF
News, CBL
Four Clubmen, CFRB

5.00 P.M.
Sketch by Kathleen Norris, WABC
Girl Alone, WEAF
Name It and Take It, WJZ

5.15 P.M.
Johnson Family, WOR
Midstream, WEAF
Bill and Betty, WABC

5.30 P.M.
Uncle Don, WGR
Virginia Fair Entertains, CBL
Jack Armstrong, WEAF
It Happened in Hollywood, WABC
Bud Barton, WJZ

5.45 P.M.
Little Orphan Annie, WBEN
Closing Stock Quotes, CBL
Scattergood Baines, WABC
Adventures of Tom Mix, WJZ

(Evening E.S.T.)

6.00 Evening
Torch of Progress, WEAF
Lazaro's Ensemble, CBL
Edwin C. Hill, WABC

6.15 P.M.
Hopper's Hollywood, WABC
Listener's Corner, WJZ
Malcolm Claire, WEAF

6.30 P.M.
Elmer Davis, WABC
Stamp Club, WEAF
Gulden Serenaders, WJZ

6.45 P.M.
Lucio's Ensemble, CBL
European News, WABC
Li'l Abner, WEAF

7.00 P.M.
Collegians, CBL
Josef Marvais, WJZ
Pleasure Time, WEAF

7.15 P.M.
Lum and Abner, WABC
I Love a Mystery, WEAF

7.30 P.M.
Noel Brunet, CBL
Prof. Quiz, WABC
The Revellers, WEAF
The Lone Ranger, WOR
Yesterday's Children, WJZ

7.45 P.M.
Inside of Sports, WLW
Magic Waves, WEAF
Caught in Forest Fire, CBL

8.00 P.M.
Don't Forget, WJZ
Cities Service (NBC) CBL
Kate Smith, WABC
Col. Stoopnagle, WOR

8.30 P.M.
Wallenstein's Sinfonietta, CBL
Lone Ranger, WGN
Robison's Buckaroos, WJZ

9.00 P.M.
Johnny Presents, WABC
Waltz Time, WEAF
Plantation Party, WJZ
House of Variety, CBL

9.30 P.M.
Canada at War, CBL
Benay Venuta, WOR
First Nighter, WABC
Library of Congress Orch., WJZ
To be announced, WEAF

10.00 P.M.
Raymond Gram Swing, WOR
Grand Central Station, WABC
Lombardo's Orchestra, WEAF
Woodhouse and Hawkins, CBL
To be announced, WJZ

10.15 P.M.
Musicale, Waverly Root, WOR

10.30 P.M.
Address by President Roosevelt, WEAF, WJZ, WABC, CBL

11.00 P.M.
Late News Bulletin, (CBC), CBL
Paul Sullivan, WGR
Ted Weems' Orch., WEAF

11.15 P.M.
Ayres' Orchestra, WABC
Star Dust, CBL

11.30 P.M.
Northern Messenger, CBL
Sammy Kaye's Orch., CFRB
Himber's Orchestra, WJZ

12.00 MIDNIGHT
Dance Orchestra, WJZ
Heidt's Orchestra, WEAF
Bono's Orchestra, CFRB

Saturday

(Morning E.S.T.)

8.30 A.M.
Gene and Glenn, WEAF
Phil Cook's Almanac, WABC
Dick Leibert, WJZ

8.45 A.M.
Harvey and Dell, WJZ
Adelaide Hawley, WABC

9.00 A.M.
Breakfast Club, CBL
Richard Maxwell, CFRB
Texas Jim Robertson, baritone, WEAF

9.15 A.M.
Cloutier Orchestra, WEAF
Old Vienna, CFRB

9.30 A.M.
Market Basket, WEAF
Hohengarten Presents, WABC

10.00 A.M.
String Time, WABC
The Wise Man, WEAF
Al and Lee Reiser, CBL
Marriage Clinic, WOR

10.15 A.M.
Rakov's Orchestra, CBL
No School To-day, WEAF

10.30 A.M.
Charioteers, CBL
Hillbilly Champions, CFRB
Bright Idea Club, WEAF
First Offender, WOR

10.45 A.M.
A Child Grows Up, WJZ
Dance Parade, CBL

11.00 A.M.
Young People's Concert, WABC
Model Airplane Club, WOR
Vass Family, WEAF
Cloutier's Orchestra, CBL

11.15 A.M.
Ed. McConnell, WEAF
This Wonderful World, WOR

11.30 A.M.
Our Barn, CBL
Hilda Hope, WOY
U. S. Army Band, WOR

(Afternoon E.S.T.)

12.00 NOON
Education Forum, WJZ
Young People's Concert, WABC
Eastman School, CBL

12.30 P.M.
Children's Scrap Book, CBL
Call to Youth, WEAF
Let's Pretend, WABC

1.00 P.M.
What Price America? WABC
Under Big Top, CBM

1.15 P.M.
Stamp Collectors, WEAF
Closing Stocks, CBL

1.30 P.M.
Dance Orchestra, WEAF
Kavelin's Orchestra, WJZ
Deep River Rhapsody, WABC

1.45 P.M.
People's Lobby, WEAF
Mayfair Orchestra, WEAF

2.00 P.M.
Johnny Long's Orch., WOR
Women's Republican Club, WEAF
Metropolitan Opera, CBL
Brush Creek Follies, WABC

2.30 P.M.
Krupa's Orchestra, WOR
Elliott's Melodies, WABC

3.00 P.M.
Metropolitan Opera, WJZ
Library of Congress Orch., CFRB
Golden Melodies, WEAF

3.30 P.M.
Del. Brissett's Orch., WEAF

4.00 P.M.
Bull Session, WABC
Songs That Sweethearts Sing, WGN
Campus Capers, WEAF

4.30 P.M.
Variety Program, WEAF
Buffalo Presents, CFRB

5.00 P.M.
Concert Orchestra, WABC
Tea Time Dance, CBL
Bringing Up a President, WEAF

Radio Log

CANADIAN CORPORATION

	M	Ke
CBL	357	840
CKCL	517	580
CBM		1050
CBO		880

COLUMBIA SYSTEM

WABC	349	860
CFRB	435	690
WJR	400	730
WGR	545	550

MUTUAL SYSTEM

WOR	422	710
WLW	428	700
WGN	416	720

NATIONAL (Red Network)

WEAF	454	660
CBL	357	840

NATIONAL (Blue Network)

WJZ	380	760
WHAM	281	1150
WBEN	333	900

Regent
Last Times Tonight, 7.00-9.00
SAMUEL GOLDWYN presents
"WUTHERING HEIGHTS"
co-starring
MERLE OBERON • LAURENCE OLIVIER
DAVID NIVEN
Showing Saturday Only—2.30, 7 & 9
The Man From Sundown
Added Attractions
CHARLIE CHASE COMEDY "BATTLING ROMEOS"
2 Reel Musical, Fits & Benefits - Cartoon - News

CAPITOL
TO-DAY and SATURDAY Last 2 Days
The thrilling drama of the great love that put America's joys and sorrows to music . . . . the songs we took to our hearts forever!!!
COLORFUL! STIRRING! IN TECHNICOLOR!
SWANEE RIVER
The Story of Stephen C. Foster the Great American Troubadour
Don Ameche · Andrea Leeds · Al Jolson
FELIX BRESSART · CHICK CHANDLER
RUSSELL HICKS · GEORGE REED
HALL JOHNSON CHOIR
A 20th Century-Fox Picture
EXTRA! MARCH OF TIME "Newsfronts of War" Colored Cartoon—Capitol News
SATURDAY Matinee Only
New Serial (Chapter 1)
"OREGON TRAIL

TO-DAY & SAT.
ANOTHER GREAT SHOW!
Are submarines the deadliest weapons of modern warfare? Can they defeat battleships?
We Believe the Most Thrilling Picture in History is
SUBMARINE D-1
20,000 THRILLS UNDER THE SEA
PAT O'BRIEN
WAYNE MORRIS
GEORGE BRENT
2ND HIT
a drama of domestic bliss, co-starring one of the world's best giggle teams.
VICTOR MOORE
HELEN BRODERICK
MEET THE MISSUS
ANNE SHIRLEY
CENTRE
CONT. DAILY FROM 1.30
20¢ TO 6.30

Cattle Prices Hold Own On Week's Sales

TORONTO, Jan. 19.—(CP).— The cattle section provided the most action on the Toronto livestock market this week, opening 15 to 25 cents higher but losing the gain on a dull closing market. Calves, hogs, sheep and lambs were steady

Opening cattle trade was active on a light run with prices up 15 cents on butcher steers and heifers and weighty steers. Fed calves were 25 cents higher. Tops were $7.90 for weighty steers and $7.75 for butchers with fed calves reaching $9.50. Wednesday's market was dull and final sales were made at prices showing a loss of early gains. Weighty steers closed at $6.75-$7.60. Butcher steers and heifers sold mostly at $6.50-$7.50 with tops at $7.60. Butcher cows closed at $4-$5.25 with canners and cutters at $3.25-$4. Bulls opened at $6 for tops and closed at $5.75 with bolognas selling downward to $5. Fed calves closed at $7.75-$9 according to quality.

The few stockers offered sold at $6-$6.85. Milkers and springers were steady at from $50 for common up to $90 for best tested springers.

Calves, Hogs Unchanged.

Calves dropped 50 cents at the opening but regained the loss on the same day. The close was steady with a week ago at $12-$13 for choice vealers with common lights downward to $7.

Hogs sold steady for the week at $9.10 off-trucks for bacons with dressed weigh prices from $12.15-$12.25.

Sheep ad lamb receipts included 63C western lambs. Prices were steady at $10.50-$10.75 for good ewes and wethers with westerns all at $10.75. Common to medium local lambs sold at $8-$10. Sheep ranged $3 for culls up to $6-$6.50 for good, light ewes.

Weekly livestock summary.

Cattle—This week 5,122, last week 5,539, 1940 to date 15,336, 1939 to date 16,327, this week 1939 6,324.

Calves—This week 1,620, last week 1,939, 1940 to date 5,419, 1939 to date 5,465, this week 1939 1,830.

Hogs—This week 4,153, last week 4,198, 1940 to date 12,536, 1939 to date 13,008, this week 1939 3,739.

Lambs—This week 1,574, last week 2,184, 1940 to date, 4,525, 1939 to date 6,740, this week 1939 5,122.

MORE ABOUT—
10 Liberals
(Continued from Page 1)

reports made by the Prime Minister and the Leader of the Opposition of the result of their visit to Ottawa, to discuss war measures with the National Government, and this House hereby endorses the statements made by the two members in question and joins with them in regretting that the Federal Government at Ottawa has made so little effort to prosecute Canada's duty in the war in the vigorous manner the people of Canada desire to see."

(In Ottawa Prime Minister King declined to comment now on this new development in the spotty relationship between his government and that of Premier Hepburn.

("Believing that the proper time and place to discuss government policy with respect to Canada's war effort is when the representatives of the people from all parts of Canada are assembled in their parliament, I shall reserve until parliament is in session what I may have to say on that subject," the Prime Minister said.

("Parliament, as all are aware, meets a week from today," he said. "Meanwhile the government does not intend to permit Canada's war effort in the present war to be prejudiced by fostering any controversy which does not permit the most complete presentation and consideration of all relevant facts.")

That Wheat Sale to Russia.

The spark which set off yesterday's conflagration was a protest by William Duckworth (Con., Toronto-Davenport)against sale of Canadian wheat to Soviet Russia. Premier Hepburn likewise deplored that transaction to a "potential enemy."

From there, the Premier switched back to an attack on war efforts of the Ottawa administration. Particularly he retorted to newspaper criticism of his Tuesday criticism of the Federal Government's activities.

He repeated statements of Tuesday as to lack of uniforms and equipment for Canada's forces. Because of conditions under which Air Force candidates were forced to live at the former Ontario Hospital at St. Thomas, there had been a "near riot," he claimed. He said he had seen men marching up and down in zero weather without proper clothing.

"All the propaganda possible will not put at rest the feeling of misgiving arising in the hearts of the Canadian people in regard to the conduct of this war," he said.

"Not Done His Duty."

He charged that the Prime Minister of Canada "has not done his duty by his country and he never will." He said he believed that the Prime Minister harbors hatred in his heart for Ontario"—because he had been unable to find a parliamentary seat in this province.

(Since Mr. Mackenzie King and Mr. Hepburn differed widely over labor policy in an automobile workers' strike in April, 1937, periodic tension between the two administrations has been obvious. In November, 1937, Ottawa refused to allow Ontario to export electrical power. The following May Mr. Hepburn refused to take part in negotiations regarding the St. Lawrence Waterway.

(In December, 1938, two Federal ministers accused Mr. Hepburn of conspiring to oust Mr. Mackenzie King as Liberal Leader at Ottawa, which Mr. Hepburn denied. Then last May Mr. Hepburn termed "cheap publicity" the Prime Minister accompanying the King and Queen across Canada.)

"It is not a personal matter as far as I'm concerned with Mr. King," Mr. Hepburn told the Legislature. "His insignificance protects him."

Both he and Col. Drew said they had based their Tuesday speeches on the fact they were both members of the Organization of Resources Committee, which made conduct of the war a proper matter to discuss in the Provincial House.

War Involves All.

Col. Drew declared this war involved every person in the country and he had no apology for bringing up the subject. He claimed dependents of many enlisted men were being forced on relief through failure of the Ottawa Government to do its duty regarding allowances.

Morgan Baker (Lib. North York), Fraser Hunter (Lib. Toronto-St. Patrick), J. A. Habel (Cochrane North), and Arthur W. Roebuck (Lib. Toronto-Bellwood) all advised leaving administration of war matters to Ottawa, where the responsibility rested.

Mr. Baker said Ottawa had disposed of 90 per cent. of 42,000 applications for separation allowances and pay assignments, which was as speedy as some Ontario departments. He sugested a committee study what was actually being done at Ottawa.

"All the speakers want to win the war and I think they in Ottawa also want to win the war," said. Col. Hunter.

Mr. Habel felt from the way Col. Drew talked, Col. Drew should have been made commander-in-chief of the Allied forces instead of General Gamelin.

Mr. Roebuck questioned Col. Drew's motives in all his attacks on Ottawa, suggesting the colonel was more interested in changing governments at Ottawa than in winning the war. On repeated protests from the Conservative leader, Mr. Roebuck withdrew the remark—but he insisted the trend of Col. Drew's work was in that direction.

Hepburn Raps Roebuck

Mr. Hepburn rose to interject that while Col. Drew was fighting for his country in the last war, Mr. Roebuck was "making anti-war speeches."

"I never made a pacifist speech and the premier knows it," Mr. Roebuck replied. He was as eager to serve his country as any.

He felt Premier Hepburn had made "an unjust, inconsiderate—I won't say unpatriotic—but mistaken attack" on Mr. Mackenzie King.

When the Premier's motion was suddenly placed before the house, Mr. Roebuck complained no notice had been given but his protest was ignored.

After the vote, Leopold Macaulay (Con. York South) denounced a Toronto Star story from Ottawa suggesting that Ottawa viewed the success of the war loan as an indication of confidence in the King government.

Opponents of the government had been as enthusiastic supporters of the loan as any—and, it should be kept in mind that the loan was an attractive investments at 3¼ per cent. Sir John Simon was now talking of issuing the next British loan at two per cent, he said.

Hits At Col. Drew

Allan Lamport (Lib. Toronto-St. David), resuming the debate on the throne speech, charged that Col. Drew had done more than any man in Canada to retard Canada's war preparations. "Many more British factories would have been here now had it not been for his action," he said.

Charles Fletcher (Lib. Essex South) reminded the house that conduct of the war would be threshed out in parliament, meeting shortly, after which the government would probably hold an election in which the people could express their verdict directly.

Mr. Fletcher criticized the comparative lack of time devoted to agricultural problems by the legislature, agriculture being the "cinderalla" of the economic household. The problem, simply, was that the price of farm products was out of line with other prices. Abuse of the customs tariffs, to the loss of the farmer, was a major factor. Then there was the question of wages artificially set by labor unions or groups operating under the industrial stands act.

MORE ABOUT—
King Holds Reply
(Continued from Page 1)

parliament is in session what I may have to say on that subject."

Until parliament convenes, Mr. Mackenzie King continued, "the Government does not intend to permit Canada's war effort in the present war to be prejudiced by fostering any controversy which does not permit of the most complete presentation and consideration of all relevant facts."

Some observers predicted the Prime Minister would make his comments during his speech in the debate on the address in reply to the speech from the throne.

Change in Ontario Stand?

This is the first debate of the session and the government leader takes several hours to review the government's record and outline the government's attitude on current issues.

Political circles were particularly concerned whether the criticism Premier Hepburn sponsored in the Legislature was an indication of a change in policy regarding Ontario's stand on the St. Lawrence waterway project.

Shortly after the war started, Premer Hepburn reversed his stand and said he would support the scheme. As a result negotiations have opened between Canada and the United States.

The Legislature's censure of the Federal government was viewed as unique by students of parliamentary history. Only on a few occasions have Provincial Houses taken such action.

It marked a renewal of intermittent attacks made on the Prime Minister personally and on his government by the Ontario Liberal leader during the past two years and was a breach of the amicable relations which have existed since September when Mr. Hepburn came to Ottawa and appeared to compose his differences with the government here.

Since 1937 when the Ontario Premier disagreed with Federal authorities over the automobile strike at Oshawa, the dispute has flared half a dozen times, with Mr. Hepburn taking the initiative on most occasions.

Night Coughs

Terribly wearing on the system is the cough that comes on at night and prevents sleep.

Sometimes it is the constant cough, cough that will not be quieted. Sometimes it is a choked-up, stuffed-up feeling that makes breathing difficult.

Dr. Wood's Norway Pine Syrup is the remedy you need to give you relief, for the reason that this preparation contains the healing virtues of the Norway pine tree with which is combined wild cherry bark, and the soothing, healing and expectorant properties of other excellent balsams, barks and herbs.

The T. Milburn Co., Ltd., Toronto, Ont.

City Only Seeks Measure Of County Goodwill

"We have no designs upon you; all we are hoping is that we may be able to merit a great measure of your goodwill and of your co-operation." So spoke Ald. James Dutton at the goodwill dinner tendered the members of the Peterborough County Council by the city council and the Peterborough Industrial Exhibition Board at the Empress Hotel Thursday night and the sentence furnished the keynote utterance of a most enjoyable function, attended by a veritable cross section of Peterborough county and city.

Practically every member of the county and city councils, county and city officials, the directors and many other members of the Exhibition organization and representative citizens from all parts of the district were present at a jovial, happy affair that must have gone a long way toward helping to achieve that bonne entent between city and country that was the prime objective of the dinner.

Mayor James Hamilton was the chairman and among those at the head table were Warden John McColl, President Tom Brown of the Exhibition Board, His Honor Judge S. L. Smoke, Rev. Father P. J. Kelly, George D. Leacock of Aurora, the guest speaker, Gordon S. Matthews, Alex Elliott, M.P.P., George Hooten and Ross L. Dobbin.

A feature of the function was the droll speach of George D. Leacock, brother of the famous Professor Stephen Leacock and himself a humorist in his own right, whose address, sparkling with fun, kept the audience in constant laughter.

Mose Yokom's orchestra provided an enjoyable musical program while the enjoyable dinner was being served and during the later part of the program Mack Gordon delighted the gathering with a number of songs including "The Blind Plowman" and "The Minstrel Boy."

Mayor Welcomes Guests

After the toast to the King had been loyally honored Mayor Hamilton warmly welcomed, on behalf of the city fathers, the warden and members of the county council and congratulated them upon their election. "I hope this year will be a prosperous and successful one for them," said Mayor Hamilton. "I know they will fully measure up to their civic duties and have a large measure of success. We on the city council would like to be closer with the county council."

Mayor Hamilton said that letters of regret at their inability to be present had been received from J. J. Duffus, M.P., H. L. Garner and R. E. Cutting. He also expressed his regret that illness had kept former warden James Milby from attending He had done much for the city, county and the Exhibition Board during his term of office.

President Brown of the Exhibition Board added his expression of welcome to the member of the county council. "If the farmer does not prosper the city will not prosper," Mr. Brown declared. He referred to the great loss the Exhibition Board had sustained in the death of such an enthusiastic worker as the late E. F. Mason.

In acknowledging the expression of welcome from the city council and the Exhibition Board Warden McColl voiced the thanks of his colleagues and himself. "In making it possible for us to get together like this," said the head of the county, "they are showing a grand spirit."

"With a war on," continued Warden McColl, "we should all get together and pull in the same direction. We hardly realize yet that we are at war but I have no hesitation in saying that we wil lrealize it before it is over."

The speaker laughingly stated that sometimes the county council might be inclined to think something was being put over them, and bills for $100 for cutting down a tree did not help to correct that impression.

Helping With The War

Alex Elliott, M.L.A., who was introduced by Mayor Hamilton as one who had always co-operated with the city and county councils and with the fair board congratulated the warden and county councillors upon their election. Before coming down from Toronto, he said, he had consulted J. M. Carroll, superintendent of fairs as to some helpful suggestions to fair boards in regard to their responsibility in war times. Mr. Elliott pointed out that fair biuldings and grounds were being used in the training of troops at Toronto, Welland, Listowel and London and other fair property would come into similar use. Stressing the importance of keeping up an adequate supply of the right kind of bacon for the British market Mr. Elliott pointed out that fair boads could help materially by arranging classes for pens of bacon hogs for export and creating interest that way.

Ross L. Dobbin in introducing George D. Leacock said that the guest speaker was not only the head of a large electrical firm but he was a farmer as well.

Mr. Leacock admitted right off the reel that he was a farmer. "I was raised on the farm," he said. 'In fact the only thing except me that they did raise on that farm was the second mortgage." He had spent the first ten years of his life trying to get away from the farm and the past ten in trying to get back to the land, he declared, proceeding to relate his farming experiences in a racy manner that convulsed the audience. They enjoyed his description of how he bought the farm, and how when he was told he should be careful about the title he discovered that Sir William Mulock and some of his neighbors had titles and how finally he had arrived at the conclusion that anybody who ran a farm in North York deserved to have a title. They laughed at his story of the stoker that paid for itself and at his boast that less than a year after he had launched out into agriculture he had knocked the prices of farm products in Canada to pieces.

Some Leacock Advice

In more serious veing in the closing stages of his speech Mr. Leacock who had been president of the fairs at Aurora and Sutton advised the fair board to give the local exhibitors every encouragement and to offer worthwhile prizes. Above all he urged that they should not forget the boy who got up at daylight to bring in his horse to be shown. Too often some of the classes were left over until it was almost dark before they were judged and Mr. Leacock declared that was a mistake. To the county council he said they could spend money to no greater advantage than in making grants to

Gordon S. Matthews expressed the vote of thanks to Mr. Leacock for his entertaining address.

Pleads For Co-operation

Ald. James Dutton congratulated the warden and councillors upon their success at the polls and President Tom Brown of the exhibition board upon his re-election. Commenting on the growth of the Exhibition into a first class fair he said that he had only been accomplished by whole-hearted devotion on the part of the Exhibition Board.

"We are happy indeed to meet the members of the county council under such pleasant auspices," said Ald. Dutton. "We have no designs upon you; all we are hoping is that we may be able to merit a great measure of your goodwill and your co-operation in some of the things we feel to be in the best interest of the county and the city. There have been at times some misunderstandings on the part of city folk in regard to their friends in the country and there has been some suspicion on the part of people in the country of city folk. We are anxious to clear away that misunderstanding and allay that suspicion. We in the city council are anxious to co-operate with you. We want your goodwill and we have no ulterior motive; only a genuine desire to seek to develop as far as possible all the resources at our command."

Ald. Dutton congratulated the county council upon its reforestation policy and expressed satisfaction over the pouring of the first goal brick in the eastern part of the county and over the development of nepheline and feldspar mines.

Outside Greetings

Greetings were brought from the Lindsay Fair by B. L. McLean who assured the county council that any assistance they gave the Peterborough Exhibition would be wisely used. Henry Coons thanked the Peterborough Board on behalf of the Lakefield Fair for assistance that had been freely given and G. E. Brethen of Asphodel township reported that there would be a meeting of the East Peterborough Agricultural Society soon and urged the management of the Peterborough Industrial Exhibition to cater to the local exhibitor. If they did so he predicted that the attendance would soon climb to the 90,000 or 100,000 mark.

The singing of "O Canada" brought the most enjoyable function to a close.

MORE ABOUT—
German
(Continued from Page 1)

the cause of explosions which took five lives and injured 30 persons yesterday at a munitions plant near London. Indicating possible sabotage was a report that authorities had been tipped several days ago that "accidents might happen" in the plant.

According to the Toendern dispatches, the first attack on German sea bases was believed to have come about 6 p.m. (noon, Thursday, e.s.t.) when a half-hour of anti-aircraft fire was heard on the Danish coast, near Sylt and only 65 miles from Germany's Heligoland base.

Three hours later Danish observers saw five bombers which they believed to be British fly over Sylt to the accompaniment of gunfire and five explosions which sounded like bombs.

Sylt has been raided several times by British aircraft engaged in "security patrol" to checkmate German mine-laying and scouting planes at their takeoff points.

Recall Zeppelin Raids.

The present aerial warfare with Germany is a far cry from the Zeppelin raids of a quarter century ago. This war in the skies is being fought with tremendous faster and more heavily armed planes, and dirigibles have found no place in the struggle.

On the night of January 19, 1915, two of the lighter-than-air craft with which Germany pioneered bombed eight towns along the Norfolk coast. Twenty-four bombs accounted for four deaths and injury of 16 persons.

Those raids gave birth to the blackout because the towns hardest hit were those which showed the most light. Coastal defences were skimpy in those days.

Now—after 4½ months of the new war—Britain is armed not only with a strict blackout but clusters of fighting planes, anti-aircraft guns, sentinel balloons moored to bargest and small boats offshore and balloon barrages inland.

St. Andrew's At Marmora Reviews Splendid Year, Names Officers

MARMORA, Jan. 19 — (ENS). — The annual congregational meeting of St. Andrew's Church was held in St. Andrew's Hall on Tuesday evening, with a gratifying attendance. The meeting was preceded by a bounteous repast, which was served by St. Andrew's Women's Association and helpers.

E. C. Prentice, acting superintendent of the Sunday School, presented the initial report. Figures given by Mr. Prentice included the following: Teachers and officers, 12; pupils enrolled, 92; average attendance, 58.

The amount raised by the Sunday School for its maintenance and other objects in the year was $125. During the year an adult Bible class was started, with the former superintendent, H. W. Sabine, as teacher.

Other organizations commenced within the field of Sunday School activities were the Explorer Group of Girls and a C.G.I.T. Group, the latter being organized by Mrs. W. P. Fletcher.

Interesting reports of the activities of the Women's Association which raised $670.86 during the past year were forthcoming from Mesdames F. Sweet, H. W. Sabine and F. R. Wells. Rev. Dr. Fletcher expressed the joy of Mrs. Fletcher and himself that such good care was taken by the association of the pastor's home besides the good support given to the work of the church by the ladies.

W. A. Sanderson, speaking for the choir, spoke of the good harmony existing and made a few suggestions of a general nature.

$93 To M. And M. Fund.

As treasurer for the Missionary and Maintenance Funds, Mrs. H. R. Haacke mentioned in her report that approximately $93 had been raised.

The financial statement prepared by the church treasurer, W. A. Sanderson, was then distributed among the members of the congregation. Including a balance on hand from the previous year of $166.43, the total of $2,818.84 constituted receipts for the year.

Dr. Fletcher, in the pastor's report, reported 103 families in connection with St. Andrew's and 27 at Zion; 30 baptisms, 19 weddings and 8 burials were performed in the course of the past year. Dr. Fletcher expressed his pleasure at the happy relations between himself and the congregation and brought to his hearers an optimistic outlook for the ensuing year.

The Board of Stewards, consisting of twelve members, with four retiring each year, were elected as follows:

Retiring December 31, 1942: F. R. Wells, R. E. Neal, G. James and W. J. Pack.

Retiring December 31, 1941: E. C. Prentice, J. Robertson, W. Townson and C. Airhart.

Retiring December 31, 1940: Dr. Fletcher, W. A. Sanderson, D. P. Marett and W. C. Chrysler.

All members are eligible for re-election.

The Session to consist of eight members in addition to the pastor, with two members retiring each year but eligible for re-election was elected as follows:

Retiring December 31, 1943: W. A. Sanderson and H. W. Sabine.

Retiring December 31, 1942: A. Sweet and H. O. Loveless.

Retiring December 31, 1941: H. R. Haacke and Dr. D. L. Curtis.

Retiring December 31, 1940: H. A. Burwash and W. J. Pack.

A. Sweet was re-elected recording steward of the church and H. W. Sabine was appointed representative to Presbytery.

Ushers for services were appointed as follows:

Morning: R. E. Neal, G. Jarvis and H. Bonter.

Evening: D. Prentice, C. Wallbridge and J. Marett.

Blackout Casualties

LONDON, Jan. 19—(CP)—Blackout traffic fatalities, which have exceeded the war casualties of all Britain's fighting services, will be the subject of debate in the House of Commons next Tuesday, Prime Minister Chamberlain announced today.

Blended For Quality

"SALADA" TEA

MORE ABOUT—
Sabotage
(Continued from Page 1)

ity of sabotage also in a fire which damaged one section of the Enfield electrical engineering plant last night.

The fire at Enfield occurred in the electrical appliances factory of Sidney Bird and Sons, Ltd. The blaze was discovered by a night watchman.

The flames were under control within an hour. Damages were limited to part of the plant and it was not believed that work will be seriously interrupted.

MORE ABOUT—
Nary A Wolf
(Continued from Page 1)

Apsley Wolf Hunt, scheduled to end Saturday night. From that point on the party took to snowshoes, rifles slung over their shoulders and spread out in a wide circle. They hunted for only three hours yesterday because their start had been delayed more than two hours in the morning. Not until after 5 o'clock, warmed by brisk exercise, did they leave for Apsley headquarters, where an evening's entertainment awaited them. There was a moving picture show, amateur stage acts and other novelties, proceeds from which went to the Red Cross Society.

Hunters were outnumbered by guides, despite the fact they compromised on three. Stan Windsor, Charlie Smith, and Jim Lean saw to it that Charlie Kingan, and Herb. Mason reutrned safe to their beds, and Inspector I. J. Lyons looked after them all. Herb Earnshaw drove them to the scene of the hunt and home again. And that made up the first day's party, except for reporters.

BOOKS IN BLACKOUTS

MANCHESTER, England—(CP).—The Corporation of Manchester has opened sub-libraries in private homes to supplement public libraries, inconvenienced during blackouts.

Rub YOUR ACHES AWAY

with Minard's, the famous rubbing liniment, sworn foe of muscular and joint soreness, stiffness and pain. Use it generously. It's greaseless, has no unpleasant odor, dries quickly. Use it for dandruff and skin disorders, too. Get a bottle at your druggist's today. Keep it handy on your bathroom shelf. 125

MINARD'S LINIMENT

INTRODUCING SOME OF THE

JANUARY SALE SPECIALS

SATURDAY at HALL'S

Some are attractively priced regular lines, others are clearing items at considerably reduced prices. Although replacements cost us more we are still obliged to keep stocks down at stock-taking time. This fact is instrumental in bringing to our customers many standard items of dry goods at figures much below present day values.

TOWELS BROWN TERRY **29c**
They measure about 20 x 36 inches, a useful size and a good wearing towel for hard use. Each 25c

BLANKETS IBEX DOUBLE **2.29**
A warm flannelette blanket in best quality in the most popular size. White ground with colored borders. Per pair 2.29

TO MAKE YOUR COMFORTERS

36" STRIPE FLANNELETTE **19c**
Medium with darker colourings woven into attractive stripe designs in various widths. A good wearing quality.

36" WHITE COTTON **19c**
It's a good one—evenly woven. Fully bleached and with longcloth finish. A good value at a low price.

NEW PATTERNS IN PRINTS

Just added to our stock—various qualities in small flower designs, fancy stripes, spots and in bolder effects for those who are fond of large patterns. Three especially good qualities at

19c 25c 29c

NEW OFFERINGS IN QUILT BATTS

Soft Full Batts At **35c**
A partly bleached one pound batt, large enough for the lighter weight quilts. A good value.

Two Pound Rolls At **65c**
These are unbleached but are soft, clean and amongst our most favored quilting lines. A two pound size.

Penquin White Batts **49c**
One pound batts of soft, fluffy weight cotton, easy to handle and opening up to full 70 x 90 inch size.

White Sale Values

You Should Not Miss

PILLOW SLIPS, each **25c**
All white slips made from fine firm cotton and finished with hemstitched ends.

WHITE SHEETS, each **1.28**
Size 80 x 96 inch. Made from strong, dependable white sheeting, hemstitched ends.

LINEN TOWELLING, yd. **25c**
White with coloured borders. Some with coloured stripes or check designs.

LINEN TOWELS, each **17c**
White Towels with red borders only, size 16 x 29 inches. Good driers.

72" GREY SHEETING, yd. **39c**
A low price but a good quality, which will give quite satisfactory service.

81" WHITE SHEETING, yd. **59c**
For anyone needing sheeting this will prove a real investment. Worth considerably more.

TAKE ADVANTAGE OF HALL'S WEEK-END
SALE OF SILK HOSIERY AT, PAIR 69c
Irregulars of Lines Worth Up To $1.00
These are new arrivals and the lot includes several of the newer shades. You'll find all sizes in the showing. Mostly chiffon weights.

Warm Snuggies **15c**
Just a few dozen, all small size, clearing Saturday at this low price.

Boys' Wool Stockings **39c pr.**
Boys' fancy top wool golf type stockings in sizes 8 to 10½.

AUSTRIAN KNIT SWEATERS 1.95
FOR GIRLS 10, 12 AND 14 YEARS
These are regular $2.98 qualities. They're made from soft botany yarns. There are cardigans and pullover types in the range. Several ornamented with characteristic brightly coloured applique designs.

54" WOOL COATINGS 1.69
FROM A WHOLESALER'S CLEAN UP.
They're an odd lot, colours and qualities are good—lengths from two to three yards to ten yards. The range includes black, blue, green, grey, sand, etc.

RICHARD HALL LIMITED

Remember the Auction Sale Dates. See No. 50 on the Classified Page.

The Peterborough Examiner

VOL. LXXXIII, No. 16 — PETERBOROUGH, FRIDAY, JANUARY 19, 1940 — PAGE NINE

Are You Looking For Help? See No. 18 on the Classified Page.

TRIO GIVEN TERMS IN REFORMATORY FOR WELCOME ROBBERY

Rev. V. E. R. Zufelt Elected Head Of Horticultural Society; R. M. Glover Is Given Diploma

Rev. V. E. R. Zufelt was elected president of the Peterborough Horticultural Society last night at its annual meeting, which was also featured by the presentation of the Ontario Horticultural Society's diploma to R. M. Glover for meritorious service to horticulture.

Mr. Glover was nominated by the local society for the honor of receiving the provincial award for 1939, the first of which was presented to Harry L. Beal for 1938. The presentation last night was made by Dr. J. E. Middleton.

Rev. Mr. Zufelt succeeds John A. Smith, who retired from the presidency after three successful years which won for him a glowing vote of appreciation of his outstanding leadership.

The officers elected for the new year are as follows:

Honorary Presidents: Mayor James Hamilton, Alderman Walter Stocker, Mrs. Gordon K. Fraser, Mr. A. J. Madill, Dr. J. E. Middleton, H. H. Graham, R. M. Glover and Harry L. Beal.

President: Rev. V. E. R. Zufelt.

1st Vice-President: Ernest W. Watson.

2nd Vice-President: James H. Matthews.

Secretary-Treasurer: W. C. Wilks.

Directors for two years: George Benton, Wm. S. Gracie, S. T. Harris, John Matthews, and James Forbes; and director for one year, J. S. Mason.

Delegates to the convention of the Ontario Horticultural Society: Rev. Mr. Zufelt and W. C. Wilks, with Frank Biddle as alternate.

Auditors: Harry Beal and Fred Holmes.

Credit Balance.

Mr. Smith reported that the only serious disappointment of last year was a decline of forty-two in the society's membership. Mr. Wilks reported a credit balance of $52.68.

Committee reports were given by George Benton on lawns and gardens; Mr. Wilks, the junior branch of the society which came through the year with a small credit in its treasury; Mr. Forbes reported on premiums; Harold Ball spoke for the show committee which had 701 entries in its events of 1939; and Wm. Gracie for the beautification committee.

Presentation Of Diploma.

"I can't think of anyone more worthy than Mr. Glover to receive this recognition from the Peterborough and Ontario Horticultural Societies," Dr. Middleton said in making the presentation of the framed diploma, and with it a bouquet of roses sent to Mrs. Glover.

"He has always been willing to lend a hand to any cause that was worth while. You won't find the record of his actions anywhere. The many things he did as former manager of the Examiner were done in his own modest way, and that is one reason why they were not generally known."

Dr. Middleton recalled instances when he had solicited Mr. Glover's help when the society had advertising bills to pay and when publicity was required for its meetings. He spoke of Mr. Glover's private quests for wild orchids, the lady slipper, and his knowledge of the bogs where they grew; his long interest in the community gardens to which the late A. B. Cunningham had given such valuable service; Mr. Glover's advocacy of the Memorial Park on Armour's Hill, a public enterprise of the Ashburnham Women's Patriotic Association; and also his support of the plans for the improvement of the Little Lake crescent.

"Peterborough has been better for Mr. Glover's having lived here and having been among us, and we hope he will long be spared to be with us and to continue his interest in horticulture," Dr. Middleton concluded.

Mr. Glover's Reply.

"I appreciate your kindness more than I am able to say to you, and I also thank you for your remembrance of Mrs. Glover. Your roses were very appropriate because she is quite ill at home. Dr. Middleton has generously referred to some things. It was only natural that I should be interested in the Memorial Hill because I lived in Ashburnham up to the time of my marriage," Mr. Glover said in acknowledgment of the O.H.A. diploma, and not the sports organization of which Mr. Glover was at one time president.

"As one goes through life, and becomes associated with many enterprises, the time comes when he feels he should make way for younger people, and it is then that he realizes that there is nothing more pleasant to fall back upon than horticulture. It is good for one's health and nerves, and it adds much to the beauty of the community. I remember especially when I lived on Charlotte Street we formed a west of Park Street organization for the improvement of our street because at that time it was becoming a highway and the lawns and boulevards and general surroundings were not as neat and trim as we wanted them to be. And some of the Charlotte Street men even looked after the grass in front of lots where there were no houses. I really feel that we did something at that time that added a great deal to the appearance of our street.

"Men like Harry Beal and Dr. Middleton have been with this society as long or longer than I have been, and the city owes a debt of gratitude to such citizens for the work of beautification they have done in the past and are now doing."

Mr. Glover suggested that a member of the society might be able to do good work as a member ex-officio of the Parks Committee of the council. "I feel that others have deserved this diploma more than I; however, I will always endeavor to do what I can in the interests of this society."

The society's thanks was expressed to the local press for its assistance; to Frank C. Paterson for use of the Ontario agricultural offices, and to G. S. Matthews, E. W. Watson, Edgar Simmons and Fred Storey for the door prizes which were won by Mr. Gracie, Mrs. Charles Orr, Miss Audrey Dainton, Mrs. S. T. Harris, T. H. Theobald, Fred Storey, Fred Dainton and Harold Ball.

Cup To Mrs. Plunkett.

The T. E. Bradburn silver cup which was won by Mrs. Chris. Plunkett of Keene three times in succession was given to her as a life-time property, then to be returned to the society. It had been won by Mrs. J. S. Bell, who presented it to the society as a challenge cup, implying the condition that it could be won only annually. It transpired that some one had told Mrs. Plunkett that she was entitled to obtain permanent possession of the cup, and on that understanding she had claimed it.

Because of the condition stipulated by Mrs. Bell the society did not wish to part with the trophy for all time, but is giving it conditionally to Mrs. Plunkett.

At that stage Gordon K. Fraser offered the society a new silver cup which he suggested should be in his wife's name.

A resolution by Rev. Mr. Zufelt, seconded by Mr. Beal, gratefully accepted Mr. Fraser's proffered gift, recorded the society's appreciation, and instructed the executive to draft terms of competition to be submitted to Mr. and Mrs. Fraser for their approval.

A motion by Mr. Beal expressed the society's thanks to John A. Smith for his services as president during the last three years.

In assuming the chair at the conclusion of the meeting, Rev. Mr. Zufelt appealed to all the members for their best support this year. Seed catalogue from the Old Country, minus illustration and reduced in the number of pages as an economy of newsprint, brought a reminder of the uncertain months ahead overseas.

"We know that we are all under the shadow of a cloud," he said, "that there are serious things to think about. However, gardening and horticulture provide restful occupation that helps to keep people sane. I hope we will be able to achieve something of the distinction and usefulness this society has had in past years."

The next meeting will be on February 15.

CORRECTION

Due To An Error In Copy

Monarch Fancy Quality PASTRY FLOUR

In last night's paper read 24 lb. bag 60c

It should read 24-lb. Bag 64c

F. & G. Markets
E. C. Braund Stores

LOANS

WITHOUT ENDORSERS

No credit enquiries if friends

QUICK PRIVATE SERVICE

Cash Loan You Get	Amount to Pay Back Each Month Including All Charges			
	4 mos. loan	8 mos. loan	12 mos. loan	15 mos. loan
$ 20	$ 5.25	$ 2.73	$ 1.89	
50	13.13	6.83	4.73	
100	26.26	13.65	9.46	$ 7.78
150	39.39	20.48	14.18	11.67
200	52.52	27.30	18.91	15.57
300	78.79	40.95	28.37	23.36
400	105.05	54.60	37.82	31.13
500	131.31	68.25	47.28	38.91

Instalments based on prompt repayment at rate of charge authorized by the Small Loans Act, 1939. Other size loans and repayment schedules available. Phone or call to apply.

HOUSEHOLD FINANCE CORPORATION OF CANADA

Formerly Central Finance Corporation

PETERBOROUGH, ONT.

Second Floor, Kresge Building

355 George St. Phone 5841

YOU CAN GET IT AT **BORLAND'S**

New Goods—Special Deals—
Or New Low Prices—Try Us First!

Giant Kruschen 69c	Noxzema—25c size 15c
Don Juan Lipstick 1.00	Woodbury Soap .... 4 for 24c
Tek Tooth Brushes 29c	Mazda Lamps, 100 watt ...20c
Photo Enlargements 2 for 25c	A.S.A. Tablets, 100 for ...23c

222 CHARLOTTE ... DIAL 9813
91 HUNTER E. ..... DIAL 8342

City-Wide Delivery

Counties' Warden

Warden W. Herman Morrow, reeve of Brighton township, was elected presiding officer of the council of the united counties of Northumberland and Durham at its inaugural at Cobourg Tuesday. He was chosen on the first ballot by a majority of five over Reeve Ray Mallory of Percy township. Warden Morrow was the Conservative candidate for the 1940 wardenship, and drew the party's support at a primary caucus at which Reeve Charles Calver of Campbellford retired in his favor.

E. N. Mitchell Orange Leader Dies In Lindsay

LINDSAY, Jan. 19.—(ENS)—Everett N. Mitchell, Colborne street, Lindsay, Immediate Past Grand Master of the Grand Orange Lodge of Ontario East, died at his home here Thursday following an illness of a week's duration. Mr. Mitchell suffered a heart attack a week ago. Known far and wide through his affiliation with the Orange Lodge, his death will be mourned by Orangemen throughout Ontario.

He was also Past Grand Master of the Grand Black Chapter of Ontario East, a Past County Master of Victoria County, a Past District Master and a Past Master of L.O.L. No. 32. He was also a Past Master of Faithful Brethren Lodge No. 77 A.F.&A.M. He was an alderman in Lindsay for several years and a staunch United Church adherent.

Born in Emily Township near Omemee, he was married in 1907 to the former Annie Brien, of Dunsford. Besides his sorrowing widow he leaves to mourn his loss one daughter, Miss Zeta Mitchell, of Toronto.

It was only a month ago that he was honored by the Grand Orange Lodge of Ontario East when he was presented with a Past Grand Master's Jewel at a regular meeting of L.O.L. No. 32 when not only members from Victoria County, but from all over Ontario, were present.

The funeral will be held on Saturday under the auspices of L.O.L. No. 32 from Cambridge St. United Church. Interment will be in Dunsford Cemetery.

Two Officers Leave Unit

Two keen young officers of the Prince of Wales Rangers have been transferred to a unit of the Canadian Active Service Force and will leave Monday to begin the completion of their training for overseas.

They are Lieutenants Lionel C. B. Sorby, Rubidge street and Ross L. Davidson, 130 Morrow street. Both have been attached to A company of the Prince of Wales Rangers and they have taken great interest in that regiment and in their training ever since they joined the Rangers.

They are the first officers of the Peterborough unit to be accepted for overseas service.

Provincial Constable Suggests Hunters Use Red Flannel And They May Have Better Luck

By JACK PETERSON,
Examiner Staff Reporter.

APSLEY, Jan. 19. —An infallible method of catching wolves was outlined today by Provincial Constable Dave Sylvester.

Seated in a comfortable chair in the warmth of the Apsley hotel he laid down rules for the hunters to follow. The only difficulty was that the hunters were far out in the bush by that time, shivering under a strong west breeze.

Dave's campaign revolved around a piece of flannnel. Just put it on a stick in the sun and wolves will come from miles around, as certainly as women flock to a bargain counter, at least that's what he claims.

The number of hardy hunters was raised today from two to five by the arrival of Garnet Burns and Mel Harrison of Peterborough and Gordon Cook of Lindsay.

Even if the five and their entourage don't get wolves today they can't be dissatisfied, for their six mile sleigh ride to Gregson's camp off the Bancroft road this morning was through a fairy land of fantastic beauty. Trees are weighted to the ground with snow, and the horses struggle through a never broken trail under an arch of green and white.

In the bush today the temperature was above the zero mark, protected from the winds sweeping over the silent fields.

Main Street Topics

Jabs and Jottings as Picked Up By Examiner Reporters.

NO POLICE COURT.

Today was a complete blank in police court circles. There was not even a traffic case to give the court frequenters a chance to get inside out of the chilly breeze.

FINLAND IS SUBJECT.

Gordon K. Fraser will be the speaker at Monday's luncheon of the Peterborough Rotary Club and will talk on Finland, a subject very much before the public at the present time.

ROAD CHAIRMAN

Reeve Allan B. Mann was appointed chairman of the new county road committee Wednesday afternoon. The other members are Reeves Johnston, Lean, Martin and Warden McColl. It was decided to make more snow fence for sale to the townships. The county roads have about all the fence that is needed at present.

TRUCK, CAR COLLIDE.

An automobile owned by Ernest Gregson and driven by Miss Mary Gregson was badly damaged Wednesday when it and a truck of the Parks Department, driven by Hilliard Cooper, 243 Euclid Avenue, came into collision on George Street opposite the King Edward Park. Copper had stopped the parks truck to let a man off and Miss Gregson's car struck the back of the truck, suffering damage estimated at $250.

COUNCIL TO LAKEHURST

The county council is going to Lakehurst tonight for the opening of the new community hall. The members were invited by Reeve Wallace Shearer who promised dinner, concert, and probably a dance before the folks of that section of Harvey are willing to start for home. The Lakehurst ladies are preparing for 225 supper guests.

A MODEL TRUCK

A working model of a hydraulic truck made by Armand Trudeau, an apprentice at the C.P.R. Angus shops, Montreal, is on display in the C.P.R. uptown ticket office window until Saturday. It is an attractive model with four wheel drive, five forward speeds and one reverse; and its lifting mechanism operates by hydraulically driven pump. Evidently it is the product of the skill of one of the young employees of the C.P.R. who seem to have a policy of encouraging that kind of work.

OTHER HORTICULTURISTS

The first meeting of the Peterborough Horticultural Society was held in the Caisse Hotel at 343 George street in April ,1861, Harry L. Beal informed the members at last night's annual meeting. The address is about where the C.P.R. ticket office is or just below it. The officers included Rev. B. Clementi president, Sheriff Hall vice-president, G. H. Hughes secretary, and Mr. Ogilvie treasurer. "That was seventy-nine years ago," Mr. Beal said, "and makes this society one of the oldest in the city."

ARBITRATION COMMITTEE

Adjustment of the cost of the administration of justice and the maintenance of the jail for the next five years is to be undertaken by representatives of the city and county in the near future. It is a quinquennial arrangement, usually by two arbitrators, but on several occasions when they couldn't agree the two councils named committees with such amicable results that yesterday afternoon they proposed the following committee as their representatives: Warden McColl, Reeves Johnston and Gifford, Miss Jennie Batten, clerk and treasurer, E. A. Peck, K.C., solicitor. The city is expected to appoint a similar committee.

"LAME DUCKS" OUT

A sharp difference in practice by the councils of Peterborough and Northumberland-Durham counties is reflected in their attitude toward "lame ducks" on their committees. Some years ago a Havelock member suggested the resignation of several members of the county road committee who had been defeated at the polls. Some of the committee men are appointed for three, four and five years; but they have to battle back into Peterborough council to hold their road job. And because of that precedent they have recently asked for the resignation of Harry Reid of Otonabee. Down at Cobourg if a member of the counties council is appointed to the road commission for three years he stays in office until that time is up, even if he is defeated in an election after his appointment.

AN ENVIABLE ACCOLADE

Deputy - reeve Percy Davidson mentioned to the Examiner yesterday, indicating his appreciation of an old lady's confidence in him that Mrs. Dewart of Indian River, mother of Col. John A. Dewart, went out and voted for him at the municipal elections. The polling place was just opposite her home, but Mr. Davidson felt that there was a marked distinction for him in Mrs. Dewart's support. She is ninety-one years old.

SEED FAIR IN MARCH

A news brief the other day that Frank Paterson and Gordon Hancock were attending the Quinte Seed Fair at Port Hope was correct in only one particular, their names. As a matter of fact the fair is not until March; but there was a committee meeting in Port Hope, and when it was learned that the two had set out for the lakeshore town, the conclusion that they had gone to the Seed Fair was leaped at. It seems they didn't even go to Port Hope, if that is telling things out of school. But, they went somewhere.

RECKLESS DRIVING.

A bad accident was narrowly averted at the corner of McDonnell and Water Streets early this morning when a fast-travelling automobile going east on McDonnel street dashed across the intersection without even hesitating at the stop sign and came within an ace of crashing into a big bread truck. The driver of the truck averted a collision by effective use of his brakes, although his machine skidded and almost landed on the lawn of George Street Church. The driver of the offending automobile added insult to injury by coming back west on McDonnel Street and tearing across the intersection again without stopping.

SEVENTY VISITORS

Seventy girls and boys from Durham county were taken on a tour of inspection through the Examiner newspaper plant this morning by competent guides who explained the various operations in the production of a newspaper. The young people are attending a short course at Canton, six miles north of Welcome and while in Peterborough visited Silverwoods Dairy, Brinton Carpet, Canada Packers and the DeLaval plant. They were accompanied by Frank Paterson, local Dept. of Agriculture Representative, Ed. Summers, Durham County Agricultural Rep. who is in charge of the Short Course and R. S. McKircher, of Seaforth, a lecturer.

Underground Blaze Burns At Bonarlaw

BONARLAW, Jan. 19—(ENS).—An underground fire has been raging on the farm of Dave Wellman, Bonarlaw.

The hurricane which visited this district last summer had broken down a lot of trees and Mr. Wellman had had the wood cut up and burned the brush. A few days later it was noticed a fire was burning in the ground.

It took several days to extinguish the blaze as the ground was like a furnace, a smouldering mass of coals. Many barrels of water were used to moisten the ground with the swamps all so dry. It is the first time a fire of this description has been in this district in many years.

Blast Kills Six

NEWCASTLE - ON - TYNE, Eng., Jan. 19.—(CP Cable)—A whole family of six sitting around the fire in their home at Walkerville near here was wiped out today when a boiler exploded. Those killed were Charles Sharpe and his wife, children aged five, two and one, and a 10-year-old niece.

PARIS CALLING

to advise you that you can obtain a satisfying blue plate dinner for the surprisingly small sum of twenty-five cents. Other prices as usual.

Paris Cafe

$100,000 Voted For Roads United Counties

COBOURG, Jan. 19 (Special). — Northumberland and Durham Counties Council approved the road superintendent's estimate of $100,000 for county roads in 1940. The Council also raised his salary $300 a year, bringing the total up to $2,100. Reeve Mallory of Percy township opposed the figure and lost an amendment that it be only increased by $200.

The road superintendent pointed out that the estimates were the same as last year, and the Department of Highways had intimated that it has no intention of reducing its subsidizable expenditures on county roads in 1940.

Finance Own Machinery Purchases.

The Department of Highways is not paying subsidy on the purchase of new machinery in a lump sum as heretofore, but on a rental basis, which means that purchases of machinery must be financed by the municipalities, the report stated. The use of calcium chloride to prevent dust and to hold the road material in place has given satisfaction, the report said, and in addition to maintaining these roads already treated it is proposed to add new mileage in various places. Snow removal is another large expenditure, and it is expected that five plows will keep the roads in good condition. The item of $9,500 covers rebates to towns and villages which will be required each year, now that the by-laws in regard to urban municipalities in which they agreed to to forego their rebates, have been rescinded.

The counties now possess a new construction unit of a Diesel tractor, leaning wheel grader and earth mover. There are now 344 miles in the counties' road system, with 27 road foremen, 3 power grader operators, four truck drivers, and a crusher foreman. The estimated expenditures are as follows:

Calcium chloride treated roads, $18,000; crushed gravel on roads, $5,000; pit run gravel on roads, $1,000; snow fence and posts, $2,500; snow removal, $5,000; sanding roads, $2,000; washouts, $2,000; dragging, $2,000; grader operations, $3,000; new pavement, $6,000; surface treatment, $1,000; patching pavements, $1,000; rebates to towns and villages, $9,500; bridge repairs, $3,500; concrete culvert, $4,000; metal culverts, $2,000; guard rails, $1,000; road signs, $1,000; ditching, grading and drainage, $6,000; brushing and weed cutting, $3,000; wire fence and land purchase, $1,000; underslung blade for truck, $1,200; machinery repairs, $3,500; tools, $1,000; insurance, $1,000; interest on loans, $800; compensation, $1,000; superintendent, $4,500; road commissioners, $1,500; unforeseen expenditures, $1,500.

Objections raised by some members over the fact that the county snow plow piled up the snow at intersections along some rural roads were discussed yesterday at the Road and Bridges Committee meeting. It was decided to look into the matter to see if a remedy could be devised.

Plainville Road.

Deputy-Reeve W. Cole of Hamilton Township asked the committee to reconsider the request of the township that a five mile road connecting Plainville with Bewdley be taken into the county system. Farmers are even willing to donate land along the route to make it wider. When the road was blocked with snow it meant a very long round-about route, he said. It was accordingly decided to leave it over to June.

Mr. Teetzel addressed the Roads and Bridges committee to some length yesterday, explaining the operation of the highways department's new bookkeeping system. It came under three heads, maintenance of ordinary nature, extraordinary maintenance and construction. Once mastered it was easier than the present system, he said. It was more important to the department to know the cost of a job than to knew where it was.

Commenting on the new system of paying road employees by cheques, Reeve T. G. Shield of Cavan, pointed out that where the amount of the cheque was small, the exchange was an item which attained great magnitude over a period of time. Under the old plan the workman was paid by cheque. Mr. Teetzel promised to look into the matter to see if some plan might be worked out.

The Roads and Bridges committee yesterday recommended that the petition from Haldimand and Percy townships to have a piece of road taken into the counties be referred to the Road Commission to report back to the council in June. The council endorsed the request of Brighton village that the government take over the connecting link between Highway No. 2 and Presque'Ile.

The committee also supported the village of Newcastle in its effort in regard to work on the Lake Road. The committee also recommended that the road superintendent call in the foremen throughout the counties to instruct them on the new bookkeeping system.

REORGANIZATION — AND MOVING SALE

EVERYTHING IN THE STORE

HALF-PRICE OR LESS

PLAYMOR SPORTS

172 CHARLOTTE ST.

War 25 Years Ago

(By The Canadian Press.)

Jan. 19, 1915. — First German air raid over England, airmen bombarded Yarmouth and King's Lynn, dropping bombs on King's estate at Sandringham. German troops arrived at Kielce, Poland, cutting off Russian communications.

County Printers Ask Council For Their Share

An appeal for a "fair deal in the county's printing business" was made to the county council this morning by Mark Bailey, publisher of the Norwood Register, and Fred McKenzie of the Havelock Standard. They were accompanied by T. P. Lancaster, former proprietor of the Standard.

Speaking for the deputation, Mr. Lancaster, former Member of the Legislature for Peterboro, said: "We have come here this morning as taxpayers of the county, without any feeling of resentment and in the friendliest spirit. These two representatives of the weekly press of this county feel that they are entitled to more of the county business than they have been getting. These two newspapers are rendering an important service to the county. We feel that too much of your printing business is going to the job printing offices in the city of Peterboro, who are not taxpayers of the county."

Mr. Lancaster recalled that, when the late E. M. Elliott was clerk, the rural press obtained a large part of the business of the sheriff's office in the printing of many forms required in that department.

"That may have been outside the jurisdiction of the clerk, but he used his kindly offices in the interest of our weekly press," Mr. Lancaster said. He added that Mr. McKenzie was planning to buy a new linotype machine that would enable him to handle the printing required by the county. He and Mr. Bailey both supplemented briefly the appeal which was referred to the printing committee.

Insurance Tender

Gordon S. Evans, Toronto, representing A. E. Wilson & Co., Limited, quoted a tender of $1,274.40 as premium this year for public liability insurance in the amount of $10,000 maximum for one person in an accident and $20,000 for two or more persons in one accident, and $1,000 insurance for property damage. It was referred to the finance committee. Sam Charlton, of Lakefield, is agent for the company.

TILTS WOLF BOUNTY

Tom Curvin says words not meant to be unkind but generally to the effect that Charlie Kingan is barking up the wrong tree when he goes after wolves in the Apsley district. In fact he is willing to tilt the government's bounty of $15 to $20 for every wolf pelt the Kingan patrol brings home Saturday night. Two other doubters are right out of the Apsley country, Reeve Alan Caldwell and Reeve Norman Lean, both of whom lift their eyebrows when the wolf hunt is mentioned.

Service Station Operator Tells Of Holdup

COBOURG, Jan. 19 (ENS) — Concurrent terms totalling 2 years less one day were handed out yesterday afternoon in police court, the accused being Lloyd McPherson, aged 18 of Moncton, N.B.; Fred Macdonald, aged 18, Starkville and William Fascus, aged 20, of Montreal. McPherson, charged with armed robbery at Welcome Service Station on the morning of December 13th, received two years less a day in the reformatory. On a charge of breaking into the service station of R. Harness of Hope township he received ten months, and with stealing a car from William Gage of Hamilton he was given one year. The sentences run concurrenly and date from the time of the arrest. Macdonald was given two years less a day on the armed robbery charge; ten months for the Harness service station charge and the terms are to run concurrent with a term of 15 months received at Hamilton for theft of the car.

Roy Beckett, service station attendant at Welcome, testified yesterday that at 3.25 on the morning of robbery, a car drove up for some gas.

"There were three men in the car and one of them told me to fill it up. I was at the tank when one of them stuck a gun in my ribs and ordered me into the service station, with the two others behind. He said it was a 'stick-up.' I recognize the robber as McPherson. I handed them over the money which amounted to about five dollars. Later they robbed me of three dollars and put me out of the car in which I had been driven about a half mile from the service station," stated Beckett.

Provincial Constable A. L. Mennie and Provincial Constable J. Sutherland produced a signed statement of McPherson in which he told of the three stealing a car in Hamilton and coming down near Port Hope where the hold-up occurred. They were "broke" and wanted to get some easy money. McPherson secured the revolver and Macdonald got the bullets.

After the hold-up, police were notified and a cruiser from Peterborough spotted the bandit car but was unable to stop in time to avoid running into the rear of it, after it had been chased, and a collision occured. Their car damaged, the police set out on foot. McPherson was finally found in Cavan Township by Chief E. C. Richards of Millbrook and Detective-Sergeant W. Meagher in a barn. His companions were picked up some days later in Hamilton.

TENDERS

Will Be Received to Feb. 3rd For Installation Of

REFRIGERATION AT MINNIE CHEESE FACTORY

Address to R. W. Walker, President
HAROLD, Ontario

MAPLE LEAF DATED Sausage lb. 21c

MAPLE LEAF RINDLESS Br. Bacon lb. 33c

PHONE 5715

P. S. WHITE CO.

346 Charlotte St.

STOP THE PRESS

COMMUNIQUE NO. 3617 announces a new issue of high class rations to Peterborough's army of discriminating eaters.

MICHAEL CORTA

The chef who made sizzling steaks famous at the King Edward Hotel for three years, and who was chef at Diana Sweets, Toronto, for 7 years, has been engaged by the Capitol Grill. Steaks, pastry and meats are his specialties, but his 27 years' experience has given him extensive knowledge in the art of preparing delicious meals.

Try a Turkey Dinner on Saturday or Sunday for, 40c

CAPITOL GRILL

OPP. CAPITOL THEATRE — PHONE 3617

Lack Of Funds Holding Up Red Cross Work

Red Cross work in sections of the county is held up by lack of funds, Reeve E. W. Seeney of Havelock, told the county council Thursday afternoon in asking for a grant of $25 to the branch of the society representing Havelock and Belmont township.

Reeve Martin of Dummer, suggested that the same need of funds was rather general throughout the county.

Reeve Caldwell of Chandos, said his township council had passed a grant to their society for $50 to be used in knitting for the twelve young men who have enlisted from his township, but the council was advised it could not hand out the money for this purpose without the approval of the Municipal Board.

To Reeve W. A. Anderson, Reeve Lean of Burleigh, said the Apsley branch of the Red Cross has a charter.

Reeve Caldwell explained that the Chandos proposal was to buy yarn from the Apsley Red Cross. Women of the township intended to make woollen articles and mail them direct to the Apsley boys who have gone overseas.

Reeve Seeney's motion for a grant of $25 to the Havelock-Belmont society was seconded by Reeve Isaac Anderson.

"If we're going to ask for the Board's approval we had better propose a lump sum that would help other branches in the county," Reeve W. A. Anderson said. Rural canvasses for funds did not "go over" as well as those in the city.

The Seeney motion was defeated, supported only by the mover and seconder.

Reeve W. A. Anderson then moved, seconded by Reeve Wallace Shearer, that the Municipal Board give the council permission to appropriate $500 for Red Cross work in the county. Reeve Gifford said Ennismore had made a canvas and raised $100.

The Anderson-Shearer motion carried in finance committee, with Reeve J. R. Thompson of Norwood, presiding.

Reeve Anderson proposed as a committee to distribute the money —Warden McColl, Reeves Thompson, Johnston, Gifford and Shearer. His motion was seconded by Reeve Martin Coughlin, and was adopted.

Need Warm Clothes For Finns, Poles

CAMPBELLFORD, Jan. 19. — (ENS)—There is a considerable demand for warm clothing for both Polish and Finnish refugees it was announced at Tuesday's meeting of the Red Cross Society here when despite the cold weather a large number of ladies turned out. The meeting was held in their rooms in the library and during the afternoon parcels of work were sorted for both Seymour East and Seymour West Women's Institutes. Members expressed their appreciation for the helmets, mitts, socks and wristlets which had been donated. Most of the afternoon was spent in taking off two quilts.

CARDINAL'S VIEW

LONDON—(CP).—"I am most sincerely convinced our fighting men . . . are working, toiling, suffering and dying to defend a cause of great spiritual values," Arthur Cardinal Hinsley told a groupof Roman Catholic laity here.

Second Contingent Of Canadians Arrive At Training Depot

The second contingent of the Canadian active service force were welcomed upon their arrival in England by Mr. Anthony Eden and Mr. Vincent Massey, LOWER LEFT. With their forage caps decorated for New Year's, these two Canadian lads, UPPER LEFT, wave a cheery greeting upon their arrival at a training depot, while some of their comrades, UPPER RIGHT, chalk up a New Year's greeting on the barrack door. Closely following on the heels of the first contingent of Canadian troops, Australian airmen, LOWER RIGHT, arrived England on Boxing Day to form the first Dominion unit on active service. They are manning Short-Sunderland flying boats and taking active part in coastal patrol work.

Lorraine Scott Heads Missions

HASTINGS, Jan. 19—(ENS)—The Willing Workers' Mission Band of Trinity United church met in the basement of the church on Friday. The opening hymn was followed by prayer by Mrs. J. E. Glover. Following the business transactions the following officers were elected: President, Lorraine Scott; 1st vice-president, Elma Scriver; recording secretary, Raymond Scriver corresponding secretary, Leslie Scriver; treasurer, Mrs. Clarence Lockhart; assistant treasurer, Mary Turner; World Friends secretaries, Earl Scriver and Margaret Scriver.

Meetings will be held the first Thursday of each month and Elma Scriver and Mary Turner will have charge of the February meeting.

Neutrals Mobilize In Eastern Europe

This self-explanatory map shows why neutral Holland and Belgium are suffering from the jitters again. Close to 1,000,000 Belgian and Dutch soldiers are reported massed along the eastern borders ready to repulse any German flank attack against the Allies.

Wary Of Banks

New York, Jan. 19 (AP)

A NEW YORK bootblack and a Boston fruit merchant came to attention today with the same remark: "I don't trust banks."

Vincenzo de Martino, 54, arrested for shining shoes in a Manhattan subway, emptied the pockets of the two pairs of trousers he was wearing and produced $2,016 in cash and a $3,300 cheque. He said he had been carrying at least $2,000 in cash for more than 20 years. Included were four $100 gold certificates. Federal authorities asked that he be held for investigation.

In Boston, Henry Goldstein collapsed at a wrestling bout and at a hospital later his pockets gave up $4,448.69.

(CAMPBELLFORD)

Goforth Mission Band Officers Are Installed

CAMPBELLFORD, Jan. 19 — (ENS)—The Goforth Mission Band of St. Andrew's Presbyterian church held their first meeting of the year on Monday when their newly elected president, Miss Frances Hendy presided. The opening devotional period was introduced with the song "Help to Set the World Rejoicing" followed by the Scripture reading which was very capably given by Miss Constance Black. Miss Margaret Rutledge led the group in prayer and the offering was taken in the missionary boat.

Reports for 1939 given by the secretary and treasurer indicated there had been 21 meetings during the year with an average attendance of 40. The 60 members on the roll had raised a total of $215.00 by their work last year.

Mrs. B. Simpson Black addressed the band, paying tribute to the late Mrs. George Herriot whose valuable work had been of such help to the organization. "The society feels a deep sense of regret in the death of one of our loyal and valued members. Her bright cheery word was a source of inspiration, and her sunny smile and willingness to serve were her outstanding characteristics."

An interesting story from the new study book, "Sailors All" was given by Mrs. Morley Peeling. This was followed by the new Mission Band chorus, "Signal Lights."

The newly installed officers for the year are as follows: President, Frances Hendy; 1st vice-president, Josephine Nesbitt 2nd vice-president, Elaine Carlaw secretary, Bernice McMullen assistant secretary, Ruth McEachern treasurer, Georgie DeCarrol assistant treasurer, Francis DeCarrol; Lookout secretary, Geraldine Peake; leaders, Mrs. Morley Peeling, Mrs. J. MacGregor, Mrs. D. Carruthers, Mrs. F. G. DeCarrol, and Mrs. B. Simpson Black.

Jamaica is intensifying its campaign against profiteering.

MOUNT PLEASANT

Institute Plans Year's Program

MOUNT PLEASANT, Jan. 19—(ENS). — The Mount Pleasant branch of the Women's Institute has arranged the following program for the year 1940:

January—Legislation, Wholesome Reading for the Home, Business Principles and Methods.
Roll-call—New Year's resolutions.
Home—Mrs. E. Lawson.
Program Committee — Mrs. Ira Lowe, Mrs. Brenton.
Refreshment Committee — Mrs. H. Gardiner, Mrs. Thomas Graham.
February— Peace Education and International Relations, Canada and How We Should Serve Her. (Demonstration, an ironing hint.)
Roll-call—How to retain your vigor and your figure.
Home—Mrs. W. H. Lowes.
Program Committee — Mrs. T. E. Morden, Mrs. E. Lawson.
Refreshment Committee — Mrs. M. Best, Mrs. M. Handley.
March — Canadianization, Strangers within our Gates, Demonstration (spring salar) by Mrs. W. H. Lowes.
Roll-call — A Household Article Made in Canada.
Home—Mrs. T. C. Morden.
Program Committee — Miss M. Jones, Miss J. Shield.
Refreshment Committee—Mrs. A. Tully, Mrs. I. Lowe.
April — Election of officers; Easter; Its Origin and Festivities.
Roll-call—Your favorite bird, and give its call.
Home—Mrs. Thomas Graham.
Program Committee — Mrs. N. Fee, Mrs. G. Ruth.
Refreshment Committee — Mrs. W. H. Lowes, Mrs. J. Handley.
May — Historical Research, Women of Yesterday and To-day, Branch Responsibilities, Practical Ideas for the Housewife.
Roll-call—Pay your fee.
Home—Mrs. G. Shield.
Program Committee — Mrs. E. Lawson, Mrs. Thomas Graham.
Rerreshment Committee — Mrs. M. Jones, Mrs. N. Fee.
June—Education, Friendship, Visiting Branch.
Roll-call—Suggestions for Brides.
Home—Mrs. A. Tully.
Program Committee — Mrs. A. Tully, Mrs. H. H. Lowes.
Refreshment Committee — Mrs. Brenton, Mrs. T. C. Morden.
July—Health and Child Welfare Our Flag and What it Stands For, Our Government.
Roll call—A conundrum.
Home—Mrs. Ira Lowe.
Program Committee — Mrs. G. Shield, Mrs. V. Jones.
Refreshment Committee—Mrs. G. Ruth, Mrs. G. Shield.
August — Home Economics, Most Profitable Outing for the Family, Teaching Boys and Girls the Management of Money.
Roll-call—Utensils and cleansers which make housework easier.
Home—Mrs. M. Best.
Program Committee—Mrs. Brenton, Mrs. M. Jones.
Refreshment Committee—Mrs E. Lawson. Mrs. H. H. Lowes.
September — Community Activities and Relief, Pioneer Days, Corn Roast.
Roll-call—Current Events.
Home—Mrs. V. Jones.
Program Committee—Mrs. N. Fee, Mrs. Windrem.
Refreshment Committee — Mrs. Thomas Graham, Mrs. H. Gardiner.
October — Agriculture and Canadian Industries, Canadian Trees and their Uses, Good Form in Public Places.
Roll-call—A Scottish story.
Home—Mrs. H. Gardiner.
Program Committee — Mrs. Thomas Graham, Miss M. Jones.
Refreshment Committee—Mrs. V Jones, Mrs. A. Tully.
November — Debate (choose your subject), Music.
Roll-call—What I Am Thankful For.
Home—Mrs. N. Fee.
Program Committee — Mrs. G. Shield, Mrs. A. Tully.
Refreshment Committee — Mrs. Brenton, Mrs. M. Handley.
December—Report of Convention. A Christmas Story.
Roll-call—Christmas Spirit.
Home—Mrs. M. Handley.
Program Committee—Mrs. W. H. Lowes, Mrs. M. Best.
Refreshment Committee — Mrs. I. Lowe, Mrs. G. Ruth.

Sickness Lowers Havelock School Classes

HAVELOCK, Jan. 18. — (ENS) — The statutory first meeting of the Havelock Public School Board was held Wednesday evening in the school building with trustees B. Smith, H. W. Roche, D. Anderson and J. Covert present. Trustee Smith was appointed temporary chairman, until the full board for 1940 has been selected. The two vacancies are to be filled by a municipal nomination meeting scheduled for Tuesday evening Jan. 23.

Principal W. D. Duncan reported that the average attendance for the past month was 167.13. Much sickness was accountable he said for decrease in attendance. The total enrollment has also dropped since the first of the year, five pupils having moved away.

Caretaker Robert Buchanan reported everything in order and stated that the car of coal had been received during the holidays. He was authorized to have the lock adjusted on the rear entrance so that it might be locked and unlocked from the outside.

A commendable report was received from Public School Inspector M. H. Park, in which both staff and school in general were favourably praised. The report was received and fyied on motion of Trustees Anderson and Covert, and Principal Duncan was authorized to purchase certain books and supplies, as recommended by the inspector, up to the sum of $50.

The board decided to renew their membership with the Ontario Trustees and Ratepayers Association, and on motion of Trustees Roche and Anderson, the secretary was instructed order subscriptions to the school journal for the board members and himself.

A month's leave of absence was granted Charles Renaud, music teacher, who has been ordered to take a brief rest from his duties by his doctor. Principal Duncan said that the staff could carry on the music classes for this period.

William Platt was reappointed officer for 1940 at the same salary as last year, on motion of Trustees Roche and Covert.

The following accounts were passed on motion of Trustees Roche and Anderson with the exception of the account from the village treasurer for the school's share of the cost of printing the financial statement. The latter was laid over until some further information can be obtained on this matter.

Robert Buchanan, coal, $200.70; Hydro, $22.53; G. W. Chiles, $1.93; H. W. Krants, $1.25; Commercial Union Assurance Co., $7.50; Western Assurance Co., $15.75; London Guarantee & Accident Co., $5; Royal Insurance Co., $9; General Accident Ins. Co., $8.25; treas. Havelock, printing, $14.70; treas. Havelock, debenture, $341.06; Mrs. R. Woods, R. N., $1; B. A. Curtis, spray, $5; A. Wilson. 35c; teachers and caretaker's salaries, $481.41.

Cavan St. John's W.C. Plans To Pack Bale

CAVAN, Jan. 19—(ENS). — St. John's W.A. met at the home of Mrs. H. Seeney, Ida, on Wednesday afternoon.

The new officers for 1940 took their places as follows: President, Mrs. B. Fee; first vice-president, Mrs. R. M. Howden; second vice-president, Mrs. H. Seeney; secretary, Mrs. Roy Lough, treasurer, Mrs. Walter McGee.

The devotional period was in charge of the president.

The business session was taken up by the planning for the annual missionary bale.

Refreshment Committee — Mrs. W. H. Lowes, Mrs. J. Handley.

The hostesses, Mesdames Paul and Howden, served lunch and a social time was enjoyed.

The February meeting will be at Miss Bertha Touchbourne's home.

Mrs. Dr. F. Woodhall, Hamilton, spent the week-end with her sister and brother, Miss Bertha and Mr. Eugene Touchbourne.

Centreton

Miss Bessie Hinton was a recent guest of her sister, Mr. and Mrs. James Haines, Baltimore.

The United Church Sunday School promoted the pupils on Sunday morning.

Miss Jean Ivatt, Grafton, spent the week-end with Mr. and Mrs. A. Ivatt and Mr. and Mrs. Leigh Chapple and baby Jean.

The Adult Bible Class reorganized on Sunday morning, with the following officers: President, R. Curtis; secretary-treasurer, Mrs. A. Birney; social convener, Mrs. H. McAuley; teacher, Mrs. S. McBride.

FOR ACHING TIRED FEET

• Don't be a martyr to tired, aching feet! Soothe them with Zam-Buk's penetrating herbal oils. Every night bathe your feet in hot water. Dry carefully. Then gently massage Zam-Buk into ankles, insteps, soles and between the toes. You will be amazed how quickly you get relief. *Don't suffer foot-torture another day.*

Get Zam-Buk from your druggist at once and enjoy perfect foot comfort.

Use ZAM-BUK Nightly

King Leopold Calls Up Army

Threatened by new German troop concentrations on her border, Belgium hurriedly mobilized and King Leopold assumed supreme command of all the armed forces, as his father, King Albert, did during the first World War. King Leopold, RIGHT, and Belgian War Minister Dennis inspect a field gun during manoeuvres.

Urges Alliance Of Scandinavia

STOCKHOLM, Jan. 19 — (AP). —Richard Sandler, former Foreign Minister, urged military co-operation of the Scandinavian countries to-day in a continuation of the Riksdag (Parliament) debate on the budget.

"Last week's events have convinced me that the collaboration of the northern countries should not be limited to the Aaland Islands (fortification) question, but should also embrace military co-operation," Sandler said.

Sandler's retirement from the Swedish Cabinet on December 13 was reported partly due to differences over his stand that the then unfortified Aalands should be fortified. Finland is reported to have fortified them to help keep open communications with Sweden during the Russo-Finnish conflict.

The Islands guard the entrance to the Gulf of Bothnia.

"When asked why, while I was in office, I did not propose a northern military alliance my answer is that conditions had not ripened," declared Sandler.

In reply, Premier Per Albin Hansson said, "The idea of northern collaboration is by no means shipwrecked."

In speaking during the budget debate yesterday, Eandler drew applause with his criticism of Sweden's neutrality policy saying that while "nobody wants war with the Soviet Union," there was no assurance that a victorious Russian army would halt at the Swedish-Finnish border.

Premier Hansson said the opinion that Sweden was obliged to "stand at Finland's side," could not become the deciding factor for the government, being based as it was on sentiment.

Fox Men To Ask Limit On Pelt Importations

CHARLOTTETOWN, Jan. 19. — (CP). — Halting of "unlimited importation" of silver fox pelts into the Dominion is sought by the directors of the Canadian National Silver Fox Breedres' Association, it was announced yesterday at the close of the association's 20th annual convention.

At a private session during the convention, the announcement said, the directors decided to urge the Dominion Govrnment to "give urgent consideration to the request of the association to prevent unlimited importation of silver fox pelts into Canada from other countries."

They resolved also to ask the Government to "take immediate action to extend the quota on Canadian furs entering the United States." It was suggested the services of J. D. J. Forbes, fur advisor to the Dominion Department of Agriculture, be devoted entirely to the extension of markets for Canadian furs.

All retiring officers of the association were re-elected by the directors, in whose hands the annual elections were placed.

Miss Lamb Is Hostess To Hastings Circle

HASTINGS, Jan. 19—(ENS)—The worship service opened the first meeting of the Mission Circle girls in the New Year, at the home of Miss D. Plant, with Miss Jessie Lamb as hostess. The worship period opened with remarks of the worship convener, Miss C. Doxsee, who explained that she intended to take up each worship period under special subject headings. The first, taken at this meeting was prayer, which, she said, mean tryst, or a tryst with God. She showed how Moses was one of the first to use the word when he gave the ten commandments to the Israelites, and the story of how he did so was given by Mrs. Iden Bonds. At least nine allusions to morning trysts with God are given in the Psalms, and a reading from the Bible, by Miss Lamb, told of Jesus Himself keeping tryst, especially in the morning. Miss Doxsee went on to say that the Western Telegraph in the States stopped their clocks for five minutes and tuned automatically in on the Arlington time signal, whereon they started at a given signal exactly on the time of the sun. "Why could not we, who are so much more important than clocks, stop for a few seconds each day and attune ourselves to God, to resume work much more prepared," she asked. Mrs. Glover gave atmosphere with the singing of the beautiful mourning hymn set to Mendel's Consolation. Suitable prayers, by Mrs. Sine and Miss Hoard closed one of the mission circles nicest worship periods i some time.

Business followed, in which it was decided that the girls hold a special valentine tea on February 13, at 6:15 p.m.

A special service will be held in conjunction with the W.M.S. and the Mission Band, for installation of officers, on Sunday evening, January 21.

Mrs. Iden Bonds was made responsible for envelopes for systematic giving, and is to bring them to the next meeting, which will take the form of a sewing bee, at the home of Mrs. Everett Hess, on Tuesday, January 30th. Mrs. Bonds was also elected delegate to the Presbyterial convention.

Discussion of a suggestion by Mrs. Glover followed, about what could be done for girls between Band and Circle age, and it was decided that the presidents of the W.M.S., the Band, and the Circle get together and discuss plans for C.G.I.T. work. A delightful lunch was served by the girls in a social half-hour.

DEDICATES ROOF

CHESTER, England — (CP). — First act of the new Bishop of Chester, Dr. Douglas H. Crick, after his enthronement, was to dedicate a new roof in the cathedral's 13th century refectory.

HAS TREATED COLDS SAME WAY FOR 15 YEARS

A Strathroy, Ont., father writes . . .

"We have had Vicks VapoRub in our medicine cabinet for the past 15 years and it has the call whenever colds strike". There's only one reason for such loyalty—home-proved VapoRub relieves misery of colds.

NABOB

That's Good Coffee!

SOLD IN DRIP OR STANDARD GRIND

Nabob is the only irradiated coffee in Canada . . . and it *has* the flavor!

Packed by a 100% Canadian Company.
(Distributors) HAROLD F. RITCHIE & CO. LTD.

KDSA

Britain Sends to Canada

A REMARKABLE NEW ANTISEPTIC

'DETTOL' *Offers You ALL These Qualities:*

Non-Poisonous! • Non-Staining! • Several times as Strong as Pure Carbolic Acid! *(Hygienic Laboratory Test)*

Does Not Hurt! • Pleasant Odour!

Gentle to Human Tissue!

FOR YEARS medical science faced this problem! Antiseptics powerful enough to kill germs and prevent infection usually destroyed skin tissue and delayed healing, while those harmless to the skin were often ineffective against germs.

Then came 'DETTOL', the remarkable British Antiseptic with several times the strength of pure carbolic acid, by the Hygienic Laboratory Test. The British medical profession quickly approved—for 'DETTOL' is deadly to germs, yet gentle to human tissue, non-poisonous, non-staining and of pleasant odour.

Readily accepted by Canadian hospitals and doctors especially for use in maternity work, 'DETTOL' is now being made available for general home use. Your druggist can supply it.

Keep a bottle of 'DETTOL' Antiseptic in your medicine cabinet, for use on CUTS • BITES • ABRASIONS • SORE THROAT • ALL PERSONAL USES.

Your Druggist Has

'DETTOL'

THE MODERN ANTISEPTIC

RECKITTS (OVER SEA) LIMITED, Pharmaceutical Dept., Montreal

Federation Is Said Absurd By Rev. Springett

Hitlerism has become the one term that sums up all the basis meaning formerly given to Nazism, Sovietism and Fascism, now regarded as blood brothers, Rev. E. W. Springett said last night in his address on the interrogative subject, "After the War, What?" at the Collegiate Institute. He was speaking under the auspices of the British Israel Federation.

Leaders of thought and government have been saying that this war will not be over until Hitlerism is destroyed. Suppose we destroy Hitlerism, what have we to offer in place of it to those who have been under its influence? We said in 1914-18 that we fought to make the world safe for democracy. Can we say today that democracy as we know it is safe for the world.

The time is at hand to consider what kind of world order must be set up in place of that which we now have. A suggestion has been made that federation of states will be effected. It would be a union of experienced democracies which in the last analysis is but a renewal of the League of Nations.

All these suggestions leave out of their reckoning the divine plan. Present events indicate at least two things, the ultimate destruction of the forces of evil and aggressiveness, and the resultant establishment of a new and righteous world order the sovereign of which is Christ, with the centre of administration in Jerusalem, and the responsibility for carrying it out would be with the Celto-Saxon people.

It is absurd to talk about a federation of states motivated by entirely different idealogies, Rev. Mr. Springett said. And their basic system of law is directly opposed to the common law on which we are established. It must be remembered that British sovereignty is not something that can be given up at will. It is impossible to make a republic of the British Commonwealth of Nations. It is the only true league of nations that has ever really existed, and therefore that which is to be—the new world order. It means the establishment of God's order over against man's systems. The kingdom of God will never come by force. It will come only as a result of the failure of human systems, and the recognition that the divine order must be administered.

Seized In Alleged Plot Against U.S. Government

Five of the 18 persons arrested by agents of the Federal Bureau of Investigation on a charge of plotting to overthrow the U.S. Government and assassinate 14 Congressmen, are shown in this photo, made some time ago by one of their number. LEFT to RIGHT are Michael Vill, 35, Brooklyn, N.Y., born in Germany, a naturalized citizen employed by the B.M.T. Subway Lines; Macklin Boettger, 32, Brooklyn, native of Pittsburgh, Pa., employed as a salesman; Frank Malone, 25, Brooklyn, department store employee; John Viebrock, Brooklyn, an elevator machinist, and John Gray, 23, Brooklyn, employed by the Brooklyn Edison Co. The arrest of the alleged plotters, described as members of the United Christian Front, was revealed by F.B.I. Director J. Edgar Hoover, who summoned newspapermen to his New York office.

Alberta Farmers Urge Union For All Canada

EDMONTON, Jan. 19 — (CP).— Advantages of a strong united farm union in Alberta, eventually compromising all farmers in Canada, are under debate at the 32nd annual United Farmers of Alberta convention here.

Delegates decided yesterday to defer a vote on a resolution urging union of all farm organizations in the Dominion until to-day.

George G. Coote, former U.F.A. member of Parliament for Macleod constituency and now Secretary of the Canadian Chamber of Agriculture, said about one-third of the people of Canada are on farms, but that they only obtain one-twelfth of the national income. "Farmers must organize if they want this situation to change," he said.

A "Marketing Act" should be put into operation whereby commodity boards would be set up to assist in the orderly marketing of farm products. Such an act would prove beneficial to farmers in all parts of Canada, he said.

H. R. Boutillier of Hairy Hill, vice-president of the Alberta section of the United Farmers of Canada, expressed approval of a proposed merger with the U.F.A. and stated "the 200,000 farmers of Western Canada must stand united in one strong organization if they are to get a fair deal."

"We want to unite first in Alberta, and then get the Saskatchewan and Manitoba organizations with us," he said.

"We shouldn't do anything to hinder successful prosecution of the war. After the war is over prices are going to slump, and that's the time for us to act."

Boston Professional Models Issue Challenge For "Battle Of Glamor" Against Society Debs

BOSTON, Jan. 19.—(AP).—Determined to eliminate debutante competition, Boston professional models issued a challenge for a "battle of glamor" to-day in their fight against society models.

Led by Miss Ruth Allen, who holds more titles for beauty and "oomph" than can be counted on the fingers, the models hope to win their fight by legislative action which would give them professional status akin to nurses, hairdressers and similar groups.

"Bring on the debutantes," said Miss Allen. "They do our work for fun and amusement. We do it to earn a living. All we want is a chance to earn that living without unfair amateur competition.

"We can prove that a professional model has it all over a debutante. We challenge any and all of them to a battle of glamor—a tournament of beauty" and let the public judge."

"We'll even let the debs choose the weapons. They can make it evening gowns, bathing suits or sarongs—we can beat them at any of them."

The models have drawn up petitions, which they are circulating throughout the State, asking Governor Leverett Saltonstall and the State Legislature to take action on their problem.

Deloro Safety Committee Reviews Splendid Year, Holds Banquet

MARMORA, Jan. 19. —(ENS)— The fifteenth annual meeting of the Deloro Safety Committee was held in Deloro Hall on Thursday evening, R. A. Elliott chairman presiding over a good attendance of members and guests.

Prior to the meeting, the members assembled at the staff dining room to enjoy an excellent repast which was served by Mrs. P. Smith and her helpers and for which the management of the Deloro Smelting and Refining Company have beeen annually responsible.

At the Hall, the regular monthly meeting got under way after the Gypsy Serenaders of Toronto (Clair Rouse, violin and Miss Dorothy Fielning accordion) had given some selections of the exhilarating type. G. Brooks for the Suggestions committee gave the initial report. There were 21 suggestions received in December. C. T. Nicholson then reported for the Competitive Committee. Ten of the twenty-one suggestions received in December were awarded a prize and upon a review of the seventy four suggestions received previously in 1939, eight more awards were made.

W. L. Rigg reported for the Inspection Committee and J. A. Rice followed with that of the Health and Investigation Committee.

J. H. Hemphill for the Publicity Committee dealt chiefly with the recent contest and the new design on the sign board.

C. H. Buskard then gave the monthly statement of the Benevolent Relief Funds as the closing item.

As a prelude to the annual meeting, Clair Rouse as the musical vagabond put on his skit, "If I had the World to Give" in which in turn in vagabond costume and with all the whimsicalities of a hobo, he played a variety of instruments drawn from his top coat.

Annual Meeting.

Minutes of the last annual meeting opened the annual meeting following which Mr. Elliott as chairman gave his report. First, he presented figures of the records of each department of the plant. The matter of the foreman with the best safety record was then touched upon. Three this year, tied for the honor, G. Brooks, M. McCoy and H. O. Loveless.

M. McCoy, through having this honor for the first time, will attend the Safety First Convention this year and the co-delegate from the members of the staff will be C. T. Nicholson.

Mr. Elliott next enlarged upon the dispensing of the Benevolent Relief Funds and mentioned it was in a healthy condition and available in time of true need. Mr. Elliott then quoted from an editorial, the closing words of which were most applicable to all in Safety First work. "The only sure way to happiness is to help others."

F. Paquet, secretary treasurer in his report touched upon work of the various committees and expenditures incidental thereto. Both reports were passed upon motion of S. B. Wright, seconded by H. A. McNally.

Miss Fielding gave some accordion solos that were much appreciated, finishing with same war song tunes which everyone joined.

Officers Re-elected.

The election of officers followed, the executive being re-elected as follows: Chairman, R. A. Elliott, vice-lchairman W. L. Rigg; sec.-treasurer, F. Paquet; assistant-secretary, H. A. McNally.

Each year, one member of the Benevolent Relief Committee retires and R. A. Elliott's turn arrived this year. Upon a vote of the meeting, he was re-elected.

The other two trustees are C. H. Buskard and H. O. Loveless. H. Rennie and H. C. Barlow were appointed as auditors for the Benevolent Relief Funds for 1940.

Claire Rouse then appeared as Rear Admiral Jellyfish, "The Old Beach Comber."

Mr. S. B. Wright, general manager of the Deloro Smelting and Refining Company mentioned the splendid record accomplished by the committee and reassured his hearers they could always rely upon the support of the company in every way in Safety Work and wished the movement every success and the members a safe and prosperous New Year.

Mr. C. A. Seaton manger at the Consolidated Mines at Cordova gave some details of safety work under the jurisdiction of his company and congratulated the Deloro organization on its excellent record.

H. W. Sabine was the next speaker said he felt that the Safety work of the plant goes out to have an effect upon the community.

Dr. H. Crawford spoke of the low death rate in the village of Deloro and hoped that it was a record that could be kept up and hoped the safety record in Deloro would be better than ever.

J. Arnold Thomson, architect, of Belleville, said he was surprised at the splendid interest and co-operation he noticed in safety work at Deloro.

W. L. Rigg as concluding speaker, said as an observer, he felt the plant was well maintaining the safety spirit. Clare Rouse then gave his concluding number, "The Musical Man" after which the entertainers again played for community singing andwith the National Anthem, the gathering dispersed.

Senate Debates U.S. Cutting Tie With Russia

WASHINGTON, Jan. 19 — (AP). —The question of severing diplomatic relations with Russia bobbed up again to-day as Chairman Key Pittman of the United States Senate Foreign Relations Committee asked the State Department whether it wished to comment on a proposal by Senator Arthur Vandenberg, Michigan Republican.

Vandenberg proposed that the Senate call upon President Roosevelt to inform it whether the Soviet Government had lived up to promises made in in 1933 when the United States extended diplmatic recognition to the Soviet.

Vandenberg told reporters he was confident that, if the Senate approved his resolution, the information furnished in response to it would be such that action would be forced on the question of severing relations.

Pittman, Nevada Democrat, said he agreed with Vandenberg that Russia had violated its 1933 pledges not to support political organizations in America and not to interfere with the religious worship of Americans in Russia, as well as its promise to pay for confiscated American property.

No Tie On Swedes To Help Finns

STOCKHOLM, Jan. 19 — (CP-Havas).—Premier Per Albin Hansson today voiced Sweden's determination to fight "with all means at our disposal" any attack against the country's neutrality.

He advised Russia that Sweden needs no "instructions from abroad" regarding its relations with Finland. He declared, however, that Sweden's sympathy for Finland "in no way signifies hostility against the Russian people."

"Caution is necessary," he added, "if we want to avoid becoming part of the great field of conflict."

The Premier spoke in the Riksdag (Parliament) during a debate on foreign affairs. He denied reports of pressure on Sweden from the Allies or Germany.

"There can be no question of acts contrary to neutrality, such as permission for passage of belligerent troops or the use of points of support on our territory," he declared.

"The aim of collaboration between the Nordic states is to ensure their neutrality and independence. There never was a question of a military coalition and Sweden has no obligation to line up at Finland's side."

Feathered Gamblers

FORT ERIE, Ont., Jan. 19—(CP) —A pair of gamblers were fed today by Percy Hershey, custodian of recently- restored old Fort Erie. The hungry two, who apparently gambled on a mild winter, were Robins, cold and hungry in the near-zero weather.

Control THE SPASMS OF Whooping Cough with BUCKLEY'S MIXTURE

Sabotage Hinted In Quebec Fire

QUEBEC, Jan. 19 — (CP). — An early morning fire which raced rapidly through Quebec's vacant military hospital "might have been set," Brig.-General E. J. Renaud officer commanding Military District No. 5, said to-day. He did not elaborate on the comment.

Coincident with the Brigadier's statement came an announcement from military headquarters that a military Court of Inquiry, consisting of three officers, would be appointed to investigate the blaze.

"The court's personnel probably will be named to-day and it may sit to-morrow," an officer said. "Until then, we have nothing to say."

Nearly 12 hours after the outbreak of the fire in sub-zero weather, firemen continued to play several streams of water on the smouldering wooden interior of the three-storey structure, whose thick stone walls remained intact.

Cloaked in ice, firemen operated from vantage points on surrounding buildings and on a high stone wall, part of the city's ancient fortifications. The hospital roof collapsed while 12 streams were being poured into the building in Quebec's Upper Town.

The hospital had been vacant about six weeks and was undergoing repairs.

Georgian Bay Farmers Plan Big Meeting

Farmers and their entire families are invited to attend and take part in the Georgian Bay Farmers' Conference, which will be held in Oddfellows' Temple, Barrie, on Tuesday and Wednesday, January 30-31.

The object of the conference is to help farmers and others to find the best way of living and of meeting the difficult problems that face all at the present time; and to prepare for the even more serious hazards that must be met once the war is over.

The conference is being planned and conducted by a farmers' organization, the First Co-operative Packers of Ontario Limited, with the close co-operation and help of the Departments of Agriculture and members of Simcoe County Council. No effort has been spared to get the best leaders available for the several important discussions, with time allowed for a free airing of the opinions of all.

The keynote of the first day's program will be to lay a foundation for a federation or union of all farm organizations and farm production or commodity gorups on a county basis ;to link up with the Provincial and Dominion Chambers of Agriculture to provide leadership for County, Provincial and Dominion agriculture, and to give farmers a voice in the formation of Provincial and Dominion agricultural policies.

The second day's program will stress co-operation with special attention given to marketing farm products and the existing unequal exchange values obtained for farm products.

Japan is making elaborate preparations for the 2,600th anniversary of the founding of the empire this year.

May Cut School Attendance Age

TORONTO, Jan. 19 — Lowering of the compulsory school attendance age from 16 to 14 is being given "serious study" by the Ontario Government and legislation to effect a change may be brought down before the present session of the legislature ends, it was reported today.

In an effort to trim expenditures of the department to the bone because of wartime needs, Hon. L. J. Simpson, Minister of Education, is reported to have taken the matter under serious consideration following its suggestion by another member of the cabinet a few days ago.

It was argued that many farmers with boys who are 14 or 15 will require all the help they can get as industry speeds up and more men are enlisted; and that it would be working considerable hardship on them if their sons were compelled to go to school until they are 16 years old. Too, it was contended, many city boys of that age would be able to do light factory work in munitions and other plants if the need arises.

Marmora

Miss Flora Sanderson, A.C.C.M., was guest soloist at two Hamilton churches on Sunday, singing at Calvary United Church in the morning and at Ryerson United Church during the evening service.

Mr. Leslie Rundle and Mrs. Percy Gray received news on Monday of the death of their mother in London, England.

Mr. and Mrs. F. S. Johnston quietly celebrated the twenty-fifth anniversary of their wedding on Friday.

New Jersey Blast Held Accident

GIBBSTOWN, N.J., Jan. 19. — (AP)— Explosion of three tons of nitro-glycerine at the Repaupo plant of the Dupont Powder Works, killing two men and injuring five, was put down today as an accident.

"I see no reason to suspect sabotage," declared Colonel Mark Kimberling of the state police.

That possibility drew attention of both state police and the federal bureau of investigation immediately after yesterday's mid-morning blast. The Dupont Company manufacture war materials at some plants.

The explosion shattered windows and jarred buildings for miles around. Thousands in Philadelphia, 13 miles north, rushed from homes and buildings fearing an earthquake.

A 10-foot deep crater, resembling a battlefield shell hole, was torn in the frozen ground where stood a small building devoted to processing nitroglycerine.

Little was left of the structure or the two men inside—Earl Harbison, 30, Clayton, N. J., and Edward Bundens, Jr., 29, Paulsboro, N. J.

Neutrality Issue May Block Seaway

WASHINGTON, Jan. 19 (AP)— Opponents of the St. Lawrence seaway predicted today that the neutrality issue may become one of the most potent arguments against the waterway project should a new treaty be submitted to the United States senate for ratification at this session.

Representative Martin Kennedy, New York Democrat and author of a resolution for a new study of the seaway project with particular reference to the effect on American neutrality policy of entering into a pact with a nation at war, said he regarded as significant the reluctance of congress to aid Finland.

"It shows that there is strong sentiment in congress against involving the United States in foreign entanglements no matter how worthy the cause," he said.

"Canada is a nation at war and I do not believe this is the time to enter into any treaty with her for the joint development of this waterway."

Meanwhile Representative Francis Culkin, New York Republican, announced that members of the House of Representatives from lake states favoring the waterway would confer tomorrow on plans for building sentiment in support of a seaway pact should one be submitted to the senate.

Campbellford

Members of St. Andrew's choir to the number of forty-five were guests on Monday evening at the home of Mr. and Mrs. Albert Hazel, Sebastopol Street. A delightful social time was had, the evening being spent in games, stunts and singing. A sumptuous lunch brought the enjoyable evening to a close. Mrs. H. Spencer and Mrs. Cliff Vessey assisted in serving, and Mr. and Mrs. Hazel were voted a hearty vote of thanks for their hospitality.

Misses Helen Frederick and Jean Morrison have returned from Peterborough, where they have been visiting Mr. and Mrs. Her. Payne, Romaine Street.

Mr. and Mrs. F. (Buster) Whitton have returned to their home in Lakefield, following several weeks' visit with the latter's parents, Mr. and Mrs. E. Henson.

St. Thomas Guild Plans For Teas

MILLBROOK, Jan. 19—(ENS).— The Women's Guild of St. Thomas' Church was entertained at the home of Mrs. G. F. Harrington on Wednesday at 8 p.m., with the newly-elected president, Mrs. William Simpson, in the chair.

Following the opening devotional period, business items were discussed and it was decided to continue the series of "Vanishing Teas," which have been started, and which have proved successful both financially and socially.

Ways and means of raising money were fully discussed, and the invitation of Mrs. Douglas Sheppard to hold the next gathering, on the third Tuesday in February, at her home was gratefully accepted.

Grace Auxiliary.

Mrs. A. Raeburn-Gibson, newly elected president of the W.M.S. of Grace Presbyterian Church, entertained the Auxiliary for its initial meeting of the new year at the Manse on Wednesday afternoon, the attendance being gratifying considering the extremely cold weather, with the thermometer hovering around zero all day.

The president asked that the executive meet at her home in the near future to make necessary plans for the current twelve months. Announcement was made that the World's Day of Prayer is to be held this year in Grace Church, with the three Auxiliaries of the village participating.

A general discussion of ways and means of raising funds during 1940 took up considerable time, and it was decided to have a membership fee of twenty-five cents, and to continue the "Surprise Box," which is passed at each meeting and opened every three months and the contents passed on to the treasurer.

A reading, "Think Right," was given by Mrs. Z. Seaton, and Mrs. Gibson read "A Prayer of Understanding." An interesting letter from Miss H. Kennedy, who has recently gone to India as a missionary, was read by Miss Agnes Johnston, and the meeting closed with the benediction.

Among those from Millbrook and vicinity who motored to Cobourg on Tuesday evening for the election of Warden at the Counties' Council were: Ex-Wardens P. Stinson and Fred Waterman, Constable E. C. Richards, Township Clerk J. N. McGill, Councillor H. D. Bigelow, ex-Reeve A. Wood, and George Berry.

Westwood W.I. Plans Part In War Work

WESTWOOD, Jan. 19—(ENS). — The monthly meeting of the Women's Institute was held in the Town Hall on Tuesday. In the absence of the president, Mrs. S. Graham, vice-president, was in the chair. Miss J. Davidson acted as secretary for the meeting. The roll call was answered by the members naming a book I have read and liked and why, giving the author's name. A committee was named to look after the war work, which is to be carried on in connection with the W.I. in this district. Mrs. H. Neilson was appointed secretary-treasurer of this work, and will purchase yarn and hand it out to those wishing it. The W.I. will sponsor a card party on Wednesday, January 24, to be held in the Town Hall. A blanket will be presented to a recent bride.

A report on the local library was given, showing that quite a number were taking advantage of its books. Donations of books will be gratefully received.

Mrs. Birdsall gave a splendid address on "The Benefits of the Rural Library." She gave several reasons why the rural library is perhaps more necessary than in the large centres.

Miss Jessie Davidson gave a paper on cooking and care of meat before and after cooking. Mrs. S. Graham put on a splendid contest in conjunction with the meat cookery entitled "Hidden Dinner Contest."

The February meeting is to be held on February 20 at 8 p.m., on account of the hall being used in day-time for a short course during February. Lunch was served by the group in charge.

Half Loan In Lots $5,000 Or Under

OTTAWA, Jan. 19—(CP)—Additional subscriptions to Canada's first loan of the Second Great War, reported to the Bank of Canada to-day, indicated that when allotment of the $1200,000,000 in 3¼ per cent bonds is finally complete 50 per cent of the total will be in the hands of subscribers for $5,000 and under.

This will meet the wishes of Finance Minister Ralston who, when the loan was announced, said he hoped the bonds could be distributed as widely as possible among Canadian people of small means.

For this reason the books remain open for the benefit of small investors in distant points although the loan was 25 per cent oversubscribed Tuesday night, 36 hours after the bonds went on sale.

Allotment of the bonds apart from those of which the sale was confirmed at time of subscription, will be at the discretion of the minister.

This means that all orders received since late Tuesday will be subject to final allotment and in the case of large orders only a portion of the total subscription will be filled.

Scores of dealers whose reports were being studied to-day have found the $50 denomination more and more popular. One firm with branches across Canada reported 1,626 orders fr a total of $1.754,-550 all in amounts under $5,000.

In the loan campaigns of the first Great War, individual subscriptions averaged as follows: First war loan, $4,172; second war loan, $5,835; third war laon, $6,320; first victory loan, $651; second victory loan, $620; and third victory loan, $622.

Institute Holds Supper And Cards

APSLEY, Jan. 19 (ENS). — In spite of the coldest night of this winter so far, the Women's Institute held their supper and card party on Tuesday evening in the St. George's Hall. The supper was served by the ladies from 5 to 7 p.m. and quite a crowd turned out to enjoy the bountiful repast. The card party followed the supper, five tables of euchre being played, with other games for the children who were present. Ten hands of euchre made the evening pass quickly, Mrs. Roy Brown heading the count with 6 points and winning the ladies' first prize, a nest of beautiful glass bowls of different colors. Roland Tucker won the gentlemen's prize, a pair of fine socks. The lone hand prize was won by Mrs. H. Reed and Donald Newberry, Mrs. H. Reed drawing the prize. Consolation prizes were won: Gent.'s E. Smith; ladies, Mrs. R. Tucker. Before the lunch was served the Institute cake was drawn for, Master Lewis Smith drawing the lucky ticket for Glen Crowe of Lakefield. The proceeds of the evennig are to go toward the expense of the Public Library.

HELP KIDNEYS!

GIN PILLS help to flush away toxic wastes, bringing relief from backache and rheumatic twinges. In the United States ask for "Gino Pills".

2 sizes in Canada and the U.S.—Regular and new, large Economy size. 255

CLEARANCE
IN NEW FURNITURE

TWO 3-PIECE CHESTERFIELD SUITES—Good repp covering, reversible cushions, show wood fronts. Special 45.00
ONE ONLY, 3-PIECE CHESTERFIELD SUITE—Silk repp covering 57.00
ONE ONLY, 2-PIECE CHESTERFIELD SUITE—Silk repp covering, in rust. Special 39.00
ONE CHESTERFIELD SUITE — Three pieces with combination velour and repp, walnut show wood trimming. Special 69.00
BEDROOM SUITE—In walnut. 4 pieces. Vanity, bench, bed and combination chiffonier and wardrobe, waterfall design with round venetian mirror, at 59.00
FULL PANEL BEDS—Complete with hi-riser sagless spring and spring filled mattress. All sizes. Extra special 21.50
STUDIO COUCHES—Makes into twin or double bed. Good quality repp covering. Special 19.75
DROP COUCHES with fancy cretonne mattresses 8.95
GOOD CHEER STOVES—Fully insulated oven, cast iron firebox, porcelain on Armco steel far advanced in appearance. Three only ..... 10% OFF REGULAR PRICE
GENUINE ENGLISH FLOOR COVERING—Limited supply ..... 6 x 9, 1.99, 9 x 9, 2.95, 9 x 12, 3.95
NEW BLOWN FELT MATTRESSES—Fancy and serviceable ticking with rolled edge. Limited supply. Extra special 4.50

Fine's Furniture Store
PHONE 3475 213 CHARLOTTE ST.

DID YOUR CAR START TODAY!

Keep Your Chin Up
Snap Your Fingers At the Weatherman!

Buy A Winterized Used Car at J. K. HUGHES

Our Double Feature For Saturday!
1939 CHEVROLET
Coach in Perfect Condition. New Battery, Heater, Defroster, small mileage. Privately owned. Good tires. A car you'll be proud to own.

1937 PONTIAC
Deluxe Sedan. Dark green finish, heater, defroster, new battery. Completely winterized. A perfect family car.

We suggest you come in tomorrow and see these cars. We have one here to suit you.

What We Mean by Winterized

We mean that our entire stock of good used cars and trucks have been "Winterized"—put in first-class shape for cold weather driving. Buy now and snap your fingers at the weather man. You can't afford to pass up this opportunity.

1 The cooling system has been filled with Anti-Freeze.
2 Maximum starting efficiency can be expected because all electrical units and carburetor have been tuned for winter conditions.
3 Car will operate efficiently because winter lubricants are used throughout.
4 Safety items, such as brakes, steering and lights have been checked.
5 Safety increased by careful check of tire tread.
6 Uninterrupted, dependable service with economy.

J. K. HUGHES
OPPOSITE MARKET
PHONE 3533

PERSONAL AND SOCIAL

The Nurses' Alumnae of Ross Memorial Hospital, Lindsay, is holding its annual dance at the Hotel Benson on Friday evening, January 26.

✧ ✧ ✧

Mrs. T. J. Carley, convener of the Y.W.C.A. Educational Committee, gave the commentary which accompanied the Royal Visit pictures shown in the 'Y' Recreation Room Thursday evening through the courtesy of the Toronto Star. Mr. Ross Dobbin supplied the projector, operated by Mr. William Panjoy, and the screen.

✧ ✧ ✧

Miss Audrey Garside is visiting for a short time with Miss Reta Leeson of Norwood.

✧ ✧ ✧

The Womens' Friendly Bible Class of St. John's Anglican Church held a social evening in the Parish Hall on Thursday. Mrs. H. Bassett, president, welcomed the members at the door. Mrs. G. Pakenham, assisted by Mrs. J. Morrison, was program convener; Miss H. Ward was in charge of a candy table, and refreshments were served by Mrs. H. Howell and Mrs. F. Chase. Prizes for games were won by Mrs. P. Golds, Mrs. Pakenham, Mrs. C. Willison, Mrs. T. Groombridge, Mr. and Mrs. H. Lemmings. A raffle of two baskets of groceries was won by Mrs. W. Hake and Mrs. H. Bassett.

✧ ✧ ✧

Patrons and patronesses for the annual ball of St. Joseph's Hospital Alumnae, which is to be held in the Canadian Legion Hall on Friday evening, January 26, with Jimmie Duffus and his music in attendance, are: Dr. and Mrs. W. S. Fitzpatrick; Dr. and Mrs. C. M. Scott; Dr. and Mrs. R. C. Honey; Mr. and Mrs. J. A LeBlanc; Mr and Mrs. D. J. Fitzgerald; Mr. and Mrs. C. Wolff.

✧ ✧ ✧

Mrs. L. A. McKenzie has been a guest for the past week of Mrs. J. C. Riseborough, Norwood.

✧ ✧ ✧

Miss Edith Bray of Birdsall has been spending several days with Mr. and Mrs. Bert Godfrey of the Lakefield Highway, and with friends in Peterborough.

✧ ✧ ✧

Mrs. A. Pilling New W.M.S. Head

St. Andrew's W.M.S. held its annual meeting in the church parlor with Mrs. Allan Pilling presiding. The meeting opened with the call to worship; the scripture was read by Mrs. A. Porteous and Miss F. Dixon led in prayer.

The slate of officers for 1940 was presented by Miss Dixon, and Dr. E. W. Young presided for the installation as follows: Past president, Miss F. Dixon; president, Mrs. Allan Pilling; 1st vice-president, Mrs. James Johnson, 2nd, Mrs. A. Porteous, 3rd, Mrs. C. M. Scott; recording secretary, Mrs. R. C. Bird; corresponding secretary, Miss F. Dixon; treasurer, Mrs. W. Henry; Christian secretary, Mrs. W. F. Nelson; Community Friendship, Mrs. E. W. Young; assistant, Mrs. R. M. Hardie; Temperance and Christian Citizenship, Miss M. A. Ferguson; Associate Helpers, Mrs. J. A. Campbell; Supply secretary, Mrs. H. Trenain; Assistant supply, Mrs. E. F. Reid; Missionary Monthly and World Friends Miss J. H. Ferguson; assistant, Mrs. E. Manning; Literature and Librarian, Mrs. F. W. Johnston; press secretary, Mrs. E. Humpage; pianist, Mrs. James Johnston; assistant pianist, Mrs. R. B. Barrie; Mission Band leader, Mrs. R. M. Hardie assistant, Mrs. R. G. Bird; Alpha Mission Circle, Mrs. Fred McNeely.

✧ ✧ ✧

Mrs. Eric Jones and daughter Audrey of St. Catherines, formerly of Peterborough, were called to the city owing to the death of Mrs. Jones' sister, Mrs. W. J. Martin.

FASHIONS

The perfect dress for mothers-to-be. The panelled wrap-around skirt is easily adjusted. The youthful blouse is miraculously concealing and so comfortable to wear. The pleated and gathered versions are equally becoming and easy-to-make. Have one dress of cotton to wear about the house, another of deep wine silk crepe, and a third of a neatly printed rayon crepet. You will then have a complete wardrobe for many different occasions, and one that is flattering. The skirt can be made with either a band or a camisole top.

Style No. 3078 is designed for sizes, 12, 14, 16, 36, 38, 40 and 42. Size 36 requires 4¼ yards of 39-inch material with ¼ yard of contrasting, for short sleeved version.

The Examiner,
Please order for me:
Pattern number .....
Size .....
My Name .....
Address .....
.....
I enclose 15c for postage

St. Paul's Choir Is Entertained

The Sunday School Hall of St. Paul's Presbyterian Church was nicely decorated with plant-laden tables and edibles, provided by the Ladies' Aid Society, Thursday evening, when the annual mid-winter entertainment of the church choir was held. Eighty-five members, friends and representatives of organizations attended.

Martin B. Chenhall, organist and choirmaster, presided at the sumptuous banquet, and a rousing vote of thanks was proposed and extended to the ladies. Mrs. Hector McKenzie, president of the Society, and her capable assistants, acknowledged the appreciation by expressing their wish to toast the choir for its faithful service throughout the year.

Singing, games and contests rounded out a fine program, which concluded with "Auld Lang Syne" and The National Anthem.

✧ ✧ ✧

Bible Class Reports A Progressive Year

The Onward Bible Class of George Street United Church held its annual meeting Thursday evening at the home of Mr. Frank Stevens, 146 Stewart street, class teacher, with twenty members attending. Reports presented for 1939 indicated a progressive year.

Mr. Stevens presided for the election of 1940 officers, as follows: President, Mrs. Percy Borland; 1st vice-president, Mrs. G. Duncan; 2nd vice-president, Mrs. E. Rogers; secretary, Mrs. E. Hales; assistant secretary, Miss Thurza Allen; treasurer Flower Fund, Mrs. McDonald; social convener, Mrs. Gordon Moore; treasurer Bank Account, Miss Lottie Allen, Mrs. Roy Powell; Visiting conveners, Mrs. F. Roberts (South); Mrs. J. McBain (West); Miss Thurza Allen (North); Miss E. Cooper (East).

Mrs. Borland, newly elected president, occupied the chair for the remainder of the evening. A social hour of contests and refreshments followed. Mrs. G. Moore and her assistants in charge.

With The Girl Guides

1st Company held its usual meeting with an excellent attendance, in spite of the cold night. Badges were presented to Mary Waite and Moira Whalon. Plans were made for war-time knitting to commence at the next meeting. Lessons will be given to those unable to knit, so don't forget to bring four needles, size 11. The sleigh-ride is arranged for Saturday for 1st Company, Guides, and Brownies, meet at 2 o'clock at St. Andrew's, warmly dressed, not in uniform.

2nd Company is again well assembled in the Lyceum, and we hope this time it is permanent. 4th S.A.G. members are planning a rally of all companies and packs on February 12 in the Temple, money raised is for purchase of wool, and the Guides will knit for the troops. We need the support of every Guide and her parents on this night. There will be an entertainment, and admission will be 10 cents, adults; 5 cents, children. "Do your bit" by buying a ticket and help the Guides "Do their bit."

"The Scribe"

SOUTH OF THE BORDER

By ALICE ALDEN

BOLD plaids carry on. We've had them in evening coats and housecoats, in taffeta and wool. Now comes what promises to be one of the pet beach robes of the cruise and summer season, plaid in hand-woven Mexican linen—the same, in fact, which graces your breakfast luncheon tables, in desert colors of cactus green, sand, gold and rose. Lucille Ball is the Hollywood enthusiast in this picture, snapped at Palm Springs but she's only one of dozens of us who are planning for something more exciting on the sands.

DOROTHY DIX

When You Pick a Mate Be Sure That You Have Many Likes And Dislikes In Common, For Only Then Will You Be Assured At Least Some Congeniality.

"DOES marriage really assimilate a man and woman who have been reared with different habits and tastes and points of view and make them two souls with but a single thought, two hearts that beat as one, as the poet says?" asks a girl.

"Now, I am engaged to a young man who is apparently the answer to any maiden's prayer for a husband," she continues. "He is handsome and intelligent. He is already making a mark in his profession and I am head over heels in love with him. But his ideas about marriage and life are so antagonistic to mine that I am wondering if we can ever reconcile them.

"To begin with, he believes that the husband should be the sole supreme ruler and dictator of the family and that the wife's mission is to yes-yes her husband, make him comfortable and bear him children.

"He says that he would never even consider giving his wife an allowance for the housekeeping and for herself. He would require her to come to him for every cent she needed and to give him a detailed account of how she spent it. He thinks it is foolish to spend money wastefully on flowers and presents or to observe anniversaries. And when he occasionally takes me out for an evening's amusement we go to some inexpensive place and he orders the cheapest-priced dishes on the menu.

"He says that is the way his father treats his mother and it is the way he intends to treat his wife. Now I have been brought up under a different regime. My father considers money a servant instead of a master, and, while we have always lived within our means, we have indulged ourselves in all the pleasures and comforts we could afford. My father has always treated my mother as if she were a queen and not a slave, and his first consideration has always been her happiness. Besides that, I am a competent business woman, with a good salary, and when I think of the chances of my autocratic, tight-fisted fiance changing into a considerate, generous husband, or of me being metamorphosed into an unpaid household drudge, I get jittery.

"Yet my fiance says that as soon as we are married I will see that he is right and do his way and like it. But I wonder. And am afraid."

"You do well to be afraid," I told this girl, "for of all the fallacies that have ever been preached about marriage none is so unfounded, or has done so much harm, as that which leads young people to believe that there is some magic in the marriage ceremony that changes the natures and characters of men and women from what they are to what their mates wish them to be.

"Nothing of the sort happens, yet every day we see optimistic young men marrying Dumb Doras or frivolous little fashion plates or virago-goes in the fond belief that as soon as they are married they will turn into intellectual companions or thrifty housewives or mild little Angel Faces. And we see girls marrying drunkards and ne'er-do-wells and bullies in perfect faith that marriage will turn them into sober go-getters and wife-spoilers.

"Of course, all husbands and wives who keep out of the divorce courts do have to adjust themselves to a degree, because no man and no woman ever think alike. Their opinions and desires are bound to conflict, and even these adjustments are not made without battle and bloodshed. In fact, a large life insurance company estimates that three times as many murders are the result of domestic quarrels as there are in gangster slayings.

"So the moral of all of this is that if you want to be happy though married you must pick out the kind of wives or husbands you want to begin with instead of befooling yourself into thinking that you can make them over to your liking after you get them. It can't be done. Heredity and environment, father's example and mother's teaching have made them what they are and what they are going to be to the end of the chapter.

"In all sober truth, what we call 'the adjustments' of marriage consist in the one who has the most intelligence and the highest sense of responsibility giving into the selfish and dictatorial one for the sake of peace. And it is pretty hard on the poor goat, I gave as my final bit of advice."

✧ ✧ ✧

DEAR DOROTHY DIX.—I am 25 years old. Have a good and permanent job and I want to marry a girl I have been in love with since I was in the first grade in school. She is a fine girl, well educated, has good manners, but my family objects because her family didn't come over in the Mayflower or win the Revolutionary War, while mine did. But if any of them have ever done anything since to get in "Who's Who" I have never heard of it. My parents say they will disinherit me if I marry this girl. What about it?—PAUL.

ANSWER:

If you are 25 you are old enough to know your own mind, and if you are self-supporting you don't have to ask anybody's permission to get married, so go along and marry your sweetheart and be happy. All talk of disinheriting a son because he doesn't let Mamma and Pop pick out his wife is too silly to discuss. Anyway, the family always gets over being snooty and by the time the first baby comes they think they made the match, no matter how much they opposed it.

DOROTHY DIX.

Readers writing Dorothy Dix are asked to enclose a self-addressed envelope and also a three-cent stamp.

To avert a shortage of newsprint, daily newspapers of Uraguay have agreed to reduce the number of pages.

LYPSYL SMOOTHS ROUGH LIPS...

It's a boon to outdoor girls and men. When lips are rough and dry, just rub on a little LYPSYL—it will make them smooth as velvet. Use LYPSYL as a base for lipstick—it makes the colour go on evenly, keeps the lips fresh and attractive. LYPSYL is a medicated lip-salve, in a handy tube . . . easily carried in purse or pocket . . . just as easily applied. Ask for LYPSYL at any toilet goods counter.

Red or invisible white

20¢ A TUBE

BUY FRESH CUT MEATS FROM REFRIGERATOR COUNTERS AT

BUEHLER BROTHERS

387 George Meat Orders Delivered Free Phone 3680

SIRLOIN STEAK 23c

SIRLOIN Roast

BLADE ROAST Real Meaty Blade Out lb. 15c | POT ROAST Boneless No Waste lb. 15c

BONELESS PRIME ROLLED RIBS lb 23c

FIRST GRADE—ROSE BRAND—(With Meat Order) BUTTER lb 28c

FRESH PORK Tenderloin lb 25c

PIECE OR SLICED Breakfast Bacon 25c

PORK Butts 19c Loins 23c Shoulders REAL LEAN 15c

PLATE RIB Real Lean For Boiling 11c

Spare Ribs 14c lb. | Chuck Roast Very little bone 13c lb. | DRY Salt Pork 16c lb. | Bacon Square Piece 15c lb.

SMOKE SALE

DUE TO FIRE NEXT DOOR

Muriel's Specialty Shoppe

SUFFERED SLIGHT SMOKE DAMAGE TO STOCK, AND ARE OFFERING

Substantial Reductions

ON DAMAGED MERCHANDISE, SUCH AS:—
Jackets, Skirts, Sweaters, Sportswear, Housecoats etc.

Sale Starts Tomorrow

202 CHARLOTTE STREET

JANUARY CLEARANCE

In order to clear up discontinued and odd lines we are offering you merchandise at real ridiculously low prices. Don't buy if you don't want to. Just visit this store and see these bargains for yourself.

Ladies, Look! Sounds Impossible, But It's True! REMNANTS 6c

Over 1000 remnants ranging in lengths from ½ to 4 yds., consisting of curtain net, scrims, dotted muslins, etc. Reg. values to 49c per yard. Clearance price, per remnant .....

Ladies' Hats

Another mammoth bargain for the ladies. Several hundred hats to choose from in all wanted colors. Values to 2.95. Clearance Price 25c

Kiddies' Coats, Coat Sets and Snow Suits

Heavy blanket cloths, friezes, chinchilla cloths, etc. 2-piece snow suits, coat sets, consisting of hat, coat, leggings, coat and hat. Some coats, some richly fur trimmed. Sizes 1, 2, 3. These all slightly counter soiled and have retailed up to 6.95. Clearance price. Set 1.00

Ladies' Dresses

About 50 in the lot. Out they go, regardless of what they sold before. Heavy crepes, satin silks, wool jerseys, etc. Some have sold as high as 10.95. In black, brown, rust, green, wine, etc. Clearance Price, each 1.00

Purse Clearance

A number of discontinued lines thrown on the counter for quick clearance. Some have sold as high as 1.98. Mostly simulated leathers and a few suedes. Clearance Price 29c

Men's Hats

Fur felts, wool felts, snap brim and Homburg styles, in green, greys, brown and black. Reg. to 5.00. Clearance price 89c

27" White Flannelette, reg. 17c yd. 9 yds. for 1.00

Men's Fine Shirts, 54c each, 2 for 1.00. In plain and Patterned Broadcloths.

Ladies' House Dresses, size 14-44 59c

Ladies' Fur Trimmed Overshoes . . 1.98

NO EXCHANGE OR REFUND ON THESE ADVERTISED SPECIALS

ALL SALES FINAL LIMITED QUANTITIES

PHONE 4563 PATTENICK'S 368 GEORGE ST. PETERBORO

WOMEN'S WORK AND INTERESTS

Year Of Marked Progress Is Reported By Congregation Of George Street United

Another fine year's work under the leadership of Rev. M. C. Parr was reported at the annual congregational meeting of George Street United Church this week, the pastor presiding. Mr. L. M. Richardson was appointed secretary for the evening, with Mrs. Cecil Wasson as press reporter.

Work of George Street United Church has been sustained in all directions throughout the year, Rev. M. C. Parr reported. 1261 Calls, with an average of 100 per month, have been made by the pastor, who has spent 33 services out of the George Street pulpit, which was filled by other speakers. Ten of these were during the summer vacation in the union services with Murray Street Baptist Church.

There are 1192 church members, 86 of whom are non-resident, Mr. G. C. Staples, clerk of the session, reported. Fifty-two were received into church membership by profession of faith, and 42 by church letter. There were 54 removals, leaving a net increase of 40. There were 32 infant baptisms, and 13 adults, and 33 marriages. Mention was made of the two faithful members, regular attendants of the church, who passed on to their reward during 1939—Mr. Wilbert McMillan and Mr. D. H. Kerneghan. Mr. Staples also spoke of the splendid service rendered by Mrs. J. Goldie, soprano soloist of the choir. He mentioned with regret the expected removal from Peterborough in July of the pastor, who, with his family, has made an invaluable contribution to the religious life of the city, and to George Street Church in particular. Mr. Parr's wosk in the pulpit has at all times indicated careful thought and preparation, he said.

Mr. A. Stewart, of the official board, also paid tribute to the fine work of the pastor. Mr. H. G. Walker, treasurer, reported a credit balance at the end of 11939 of $602.66, which at present is $601.18. Missionary and maintenance receipts were $3,262.30. Mr. Walker spoke appreciatively of the fortunate position of George Street Church, which has property worth $190,000, clear of encumbrance. The report of the Board of Stewarts was given by the chairman, Mr. E. L. Sackville, who thanked the various organizations for their co-operation, mentioning especially the young people of the church.

Mrs. G. C. Staples, W.A. secretary, stated there was an enrollment of 100 members, and an average attendance of 64 at 10 meetings. The respective committees of the W.A., including the Red Cross committee, have done excellent work during 1939. Total receipts are $847.17, of which the groups raised $512.53. Expenditures totalled $947.06, including $200 to the Board. Cash in bank at end of year $516.95, in bond account, $972.70, totalling $1,489.65. Mrs. Hetherington, treasurer for Christmas cheer, reported 58 families supplied with two baskets each, also 4 baskets of fruit to sick and hospital, making a total of 62. The groceries were valued at $69.31, and the toys from the Y.P.U. and Sunday School, $11.25.

The W.M.S. reported, through Mrs. Fairbrother, a successful year, with a membership of 148, 52 of these being life members. The average attendance is 66. 525 calls were made during the year, and a total of $1,026.55 raised. Reporting for the Evening Auxiliary, Miss A. Curtis said there was a membership of 24, with 2 life members. The allocation of $190.00 was met, she said, and $12.00 contributed to the bale. Miss Nellie Douglas, for the Twilight Mission Circle, told of a membership of 25, average attendance, 19. $100 was raised and sent to the Presbyterial treasurer. Mrs. V. Beatty reported for the Fidelis Mission Band, which has nine life members and 32 annual members. The desire of this group is to teach the children to co-operate with others. $60.00 was sent to the Presbyterial treasury. Mrs. Beatty also reported for the Baby Band, which is one of the most active and interesting groups, with 42 members in the Mothers' group, and 44 Baby Band members. $10.00 was sent to the Presbyterial treasurer, and the Mothers' group made layettes valued at $64.90.

The secretary of the Sunday School reported a membership of 976. Officers and teachers number 85, and there is an average attendance of 445. Mr. McBride emphasized the importance of the Sunday School in the life of the church, and urged parents to visit this department. During the year 36 members of the school joined the church. There was $600.00 raised for the current funds, and $450.00 through the King's Bank for missions. Total contributions were $1,050.00. There are 70 members in the Choir, Mrs. W. Dorrington reported, with an average attendance of 51. Thanks was extended to the orchestra under the leadership of Mr. Cunningham, and also to the highly esteemed soloist, Mrs. James Goldie. Cash amounted to $109.01.

A successful report for the Y.P.U. was given by the secretary, Miss Norma Rennie. She stated that there was a membership of 125, with an average attendance of 90. Receipts amounted to $443.87, being divided as follows: Missions, $140; Church (current), $95; Fellowship Crusade $10; balance in bank, $28.68.

Mrs. Parr reported for the Junior Church, which includes 125 members with average attendance of 73, and 39 C.G.I.T. members. The amount raised was $18.00. A successful year for Boys' Work was reported by Jack Thompson, including Explorers, Trail Rangers, and Boys' Department.

The Men's Bowling Club meets Monday nights, and the Ladies' Bowling Club Wednesday afternoons. Both report successful progress. Mr. L. M. Richardson read the report of the Nominating Committee; Session, Mr. W. H. Frise and Dr. C. H. Fulford, named to fill the vacancies caused by the death of D. H. Kerneghan and Wilbert McMillan for term ending December 31, 1943. Stewards renominated for term ending 1943, Mr. Hamilton and Mr. G. D. Carlisle, with Mr. W. Girven to fill the vacancy caused by the death of Mr. Norman Edmison. Members of Session whose terms expired in 1939 were all nominated and have agreed to act, are: G. C. Staples, L. M. Richardson, B. W. Manning, W. Burns, F. J. Redpath, D. Munro, J. H. Rowe.

Mr. Parr introduced a summary of the financial receipts of the church as follows: Current givings, $7,826.04; Missionary, $3,262.30; W.M.S., $1,386.55; Women's Association, $847.17; Church School, $1,050.00; Y.P.U., $407.44; C.G.I.T., $18.00; Boys' Work, $99.00; Junior Church, $30.00; Men's Bowling Club, $65.70; Ladies' Bowling Club, $43.00; Benevolent Fund, $484.44. Total, $15,519.64 less amounts included twice, $971.00; Total raised for all purposes, $14,548.64.

SOPHISTICATED LADY

By ALICE ALDEN

OLIVIA DeHAVILLAND goes sophisticated and flirtatious under the influence of the exotic white crepe dinner turban, matching a gown of Grecian liner embroidered with white seed pearls and huge jewels, in this picture. It's possible and it's fun to switch from the old-fashioned to the ultra modern; from curls to a chignon; from the tailored wool frock to the black crepe with ruffly lingerie collar. Wear a plaid taffeta sailor by day, cover your coiffure with Persian drapery by night. Insist on pearl button earrings for the office, but try dangling glitter come evening. Wear your low heels in the woods and on the street, but yield to the allure of spikes for dancing. It takes more imagination than money to dress cleverly. Guard against the ridiculous, that's all.

Enquiry Column

Conducted by Mrs. MARY MOORE

(Conducted by Mrs. Mary Moore).

QUESTION: I enjoy cutting out your helpful household and cooking hints from the Examiner. I think your recipes are also good.

Have you got a recipe for a cake called Walnut Slice, or some people call it Dream Cake?

Could you also tell me what I should serve after a bridge game? If you have some recipes for cakes, cookies and other that are not the average kind I'd be more than pleased to receive them.

Some people serve salads. Have you got any good salads? Hope this is not asking too much, as I'm a beginner in this and would like some of your good ideas.—Thanking you, Mrs. L. T.

ANSWER: Thank you for your letter.

I have two recipes, either of which might be the one you refer to.

Bishop's Walnut Slices.

One cup sugar, 3 eggs, 1¼ cups flour, 1 cup bleached Sultanas, 1 cup best walnuts chopped, 2 teaspoons baking powder. Beat eggs well with the sugar. Sift 1 cup flour with baking powder and pinch of salt, beat until light with the sugar and eggs, then add the raisins and nuts having first sprinkled them with the remaining flour. Bake in buttered pans in thin sheets (about ½ inch thick) at 350 deg. Fahr. Before quite cold cut into pieces about 3 inches long by 1 inch wide. Sprinkle with an additional cup of walnuts rolled fine with rolling pin, mixed with 2 tablespoons icing sugar.

Walnut Slices.

(A Butter Cake Batter).

One cup sugar, ½ cup butter, ½ cup milk, 2 cups flour, ½ teaspoon baking powder, ½ teaspoon salt, white of 3 eggs, beaten well, 1 teaspoon vanilla, 1 cup walnuts. Cream butter very well, then sift in sugar and cream very well. Sift together flour and baking powder and salt and add them alternately to the flour and sugar, with the milk, beating just enough between additions to mix in the flour. Then add chopped nuts, and fold in whites stiffly beaten, and vanilla. Bake in 1or 2 square tins, buttered, at 375 deg. Fahr. If baked in 1 tin, cut into 2 slices and put between layers.

Sour Cream Filling

On cup sour cream. 4 tablespoons sugar, 1½ tablespoons corn starch. Stir these ingredients together, and then cook in double boiler, stirring until thick. Add 1 egg well beaten and 1 teaspoon vanilla and pinch of salt. Remove from heat and when warm spread between layers of cake. Spread top with rich butter frosting—4 tablespoons cream and butter, 2 cups sifted icing sugar, 1 teaspoon vanilla—and sprinkle frosting with finely chopped walnuts. Hickory nuts or pecans or almonds may be used in place of walnuts in the above recipe. When ready to serve cut in slices 1 inch wide by three inches long.

Bridge Party Luncheon.

Jellied Vegetable Ring with Tomato Roses. (See Below).
Toasted Rolled Cheese Sandwiches.
Walnut Slices. Tea with Lemon.
Tea With Milk.
Mint Wafers.

Jellied Vegetable Ring.

Two cups tomato juice, 1 cup concentrated bouiloon (canned), 3½ tablespoons gelatin, 1 can No. 2 peas, 1 can asparagus tips, 8 whole fresh tomatoes, 2 hard cooked eggs, curly endive or watercress or lettuce. Soak the gelatin in ½ cup of the cold bouilion, boil 1 cup of the tomato juice and dissolve soaked gelatin in it. Combine all other juice, including liquid from canned peas and asparagus, and stir into gelatin mix. Add the peas. Place asparagus tips, bottom up around sides of ring mould, cutting off any part of the bottom that extends above top of mould. Pour in the gelatin mixture being careful not to dislodge asparagus, and chill.

You may wish to add salt and pepper, but if the bouillon is highly enough flavored no other seasonings are necessary.

Turn out on chop plate to serve and surround with Tomato Roses: Cut cored tomatoes almost to the bottom, in 6 equal sections (like an orange, and spread them out slightly without breaking. In centre of each place a teaspoon of riced egg yolk. Place a small glass of mayonnaise in centre of mould and garnish salad greens with egg whites which have been cut into strips in the shape of petals.

The following recipe is rather unusual—I hope you will like it, and that you are not familiar with it.

Tad's Date and Apricot Bars.

Fillinggn: 1 cup chopped dates, 2 cups drained stewed apricots, ½ cup white sugar, 2 tablespoons apricot juice. Mash, chop or sieve fruit, mix with other ingredients, cook about 3 minutes and cook while mixing dough.

Dough: Three-quarters cup melted butter, 1 cup brown sugar, 2 cups sifted flour, 1 teaspoon soda, 2 cups uncooked quick-cooking oatmeal, 1 teaspoon vanilla, 2 tablespoons water. Mix and sift flour and soda together well, then add oatmeal, then the butter, sugar, vanilla, warm water, and work with fingers into a crumbly dough. Press half firmly into a buttered pan 8 x 12, cover with date and apricot filling, sprinkle other half of dough over and press down lightly and smooth it. Bake at 350 deg. Fahr. for 40 minutes. Cut when cool into 32 bars.

We hope these ideas help you with your entertaining. Watch the cookery page for other entertaining ideas from time to time.

The Stars Say . . .

By GENEVIEVE KEMBLE

For Saturday, January 20.

Continued success, progress and good fortune are indicated by the current astrological map. Promotion, preferment and substantial gestures of endorsement and cooperation may be looked for from employers, superiors, and those in influential positions, either in business, politics, diplomacy or fraternal organizations. It is a propitious time for pushing for such advancement, and favors by sound judgment, hard work and fidelity, but in these efforts shun extravagance and unwarranted social ambitions.

Those whose birthday it is are assured of a year of definite recognition for steadfast work, diligence, and faithfulness to those persons and positions that spell efficiency, ambition and progress. Seek these with confidence especially in political or diplomatic circles or in fraternal organizations, but do not indulge in extravagance or too lofty social aims. Let merit and tested responsibility inspire your goals.

A child born on this day may be studious, diligent, steadfast and responsible as well as resourceful, enterprising and courageous. Its intellectual ,cultural and dependable endowments assure it due rewards and perhaps conspicuous public acclaim.

I.O.D.E. Dance Is Big Success

CAMPBELLFORD, Jan. 19—(ENS)—The dance held under auspices of the I.O.D.E. Bemmerside Chapter on Wednesday was a distinct success. It was the Chapter's second dance of the season and the money will go to help the organization in their war work. The affair took place in the Masonic temple with dancing in the main auditorium and cards in the lounge. Prizes for bridge were awarded by the regent, Mrs. G. A. Ironside to Mrs. Jack Clarke and Mr. G. A. Ironside. The lucky spot dances were won by Mrs. Jack Dooher and Mr. Gerald Mitchell; Mr. Ralph Locke and F. Kelleher won the birthday dances and Mrs. H. T. Scott and Mr. J. Stephens won the lucky number dances. Decorations for the evening were tastefully carried out with red white and blue bunting and music for dancing was provided by Doug Hutchinson and his aces.

C.W.A. Tea Is Well Attended

The C.W.A. of All Saints' church held a well attended tea in the Parish Hall Thursday afternoon. Mrs. J. Douglas Paterson received with the president, Mrs. A. E. Tivey.

The lace-covered tea table, in charge of Mrs. B. Hay, was springlike and dainty with daffodils and green tapers, Mrs John Edgar and Mrs. H. Collingwood poured, and Mrs. G. Worboy, convener of the tea room, was assisted by Mrs. A. Milne, Mrs. F. Holmes, Mrs. R. Dixon, Mrs. J. Adams, Mrs. E. Hill, Mrs. W. Hughes, Miss M. Wallace, Mrs. J. Kemp, Mrs. A. Reid, Mrs. T. Sabin, Mrs. L. Ackford, Mrs. E. Glover, Mrs. G. Hutchinson, Mrs. J. Black.

A musical program, in charge of Mrs. W. A. Greenslade, consisted of vocal solos by Mrs. G. Todd; violin solo, Mrs. Percy Hooper, accompanied by Mrs. W. A. Logan; piano solo, Miss Ruth Callender; piano duet, Mrs. Glover and Mrs. Greenslade.

Branch Notes

ST. JOHN'S LAKEFIELD

A very pleasant time was spent by the 65 young people who attended the skating party of the A.Y.P.A. of St. John's Church, Lakefield in the skating rink on Tuesday evening. Guests were present from Peterborough as well as Lakefield. Following the skating the party returned to the Parish Hall where a hot bean supper was served by the committee in charge.

We Noticed

....Frilly feminine costumes for war-time "blackout" hours is the dictum of Paris dressmakers, who will start their annual mid-winter shows of summer fashions within the next few days.

. . Their decision represents a compromise between the love of French and English women for uniforms—which are worn in the daytime — and the dressmakers' desire to retain the feminine touch.

...."It is the patriotic duty of women to look as pretty as she can always, but especially at this time," said Capt. Edward Molyneux. "Women should leave the uniforms to the men, who look much better in them."

East Emily

The members of Bethel L.O.L. No. 294 held their annual meeting with the election of officers for the coming year as follows: Worthy Master, Bro. Marwood McCarrell; Deputy-Master, Bro. Fred Deyell; Recording Secretary, Bro. Harry Jackson; Chaplain, Bro. Eugene Switzer; Treasurer, Bro. Gordon Harrison: Financial Secretary, Bro. Cecil Casey; 1st Lecturer, Bro. Harry Deyell; 2nd Lecturer, Bro. Roy Howden; Marshal, Bro. John Faulkner; 1st Committeeman, Roger Price; Junior Committeemen, Edmund Ruth, Sayward Switzer, Harry Faulkner, and Elwood Faulkner; Auditors, Charles Mills and Eugene Switzer.

Personals.

Miss Helen Parker has returned home after spending some time in Peterborough.

The many friends of James Franks are sorry to learn he is confined to Nicholls Hospital, Peterborough.

Mr. and Mrs. Alvin Drain of Clarina spent Thursday visiting at the home of the latter's brother, Eugene Switzer.

A most successful sale of farm stock and implements was held at the home of Mrs. William Kerr on the Lindsay Highway on Tuesday afternoon, with Jack Wilson of Port Hope as auctioneer. Everything sold well despite the bad condition of the roads and the bitter cold weather.

NEW CAFE OPENS

A Convenient and Cosy Spot For a Cup of Coffee or a Lunch.

- Full Course Dinner ..... 35c Up
- Blue Plate Lunch with Dessert 25c
- Afternoon Tea ..... 15c Up

Hot Dogs and Hamburgs.

NEWS LUNCH

ON CHARLOTTE—OPP. C.N.R. STATION

BOOKS-CARDS-PRIZES

GIFTS AND PRIZES! We Wrap Them as Gifts or for Bridge Prizes. All Gifts Are Moderately Priced.

"Gone With the Wind" By Margaret Mitchell Motion Picture Edition 85¢ each 12 Colour Illustrations Text Complete REAL BARGAIN

The Queen's Book of the Red Cross Now On Sale

Help the Red Cross

DEYELL'S BOOKSTORE

PHONE 9641 159 HUNTER W. JUST OFF GEORGE

Cheerfulness comes from Strong Nerves and Restorative Sleep

CHEERFULNESS is an essential in times of stress. It is impossible without strong nerves and sound sleep.

Ovaltine is pre-eminent in promoting sound sleep and in nourishing and steadying the nerves. It is a balanced food beverage, containing in proper proportions the necessary proteins, carbohydrates, mineral salts and vitamins.

For sound sleep, steady nerves, fitness and *cheerfulness*, there is nothing just like Ovaltine.

Because of its highly concentrated values and supreme quality, Ovaltine is economical to use.

Ovaltine contains no household sugar, starch, or any large proportion of cocoa. If further sweetening is desired, you can add sugar yourself.

Drink delicious Ovaltine and note the difference in your Nerve-strength and Outlook!

409

Can YOU tell?

Which is new? Which Luxed 5 times?

Here's the easy Lux method that keeps knitted things like new

Both pictures show the same sweater—both look new—yet the one at the left has been Luxed 5 times!

Here's the way the Lux Laboratories did it: First, an outline of the sweater was drawn on heavy paper. Then the sweater was swished in extra-rich, lukewarm Lux suds; rinsed in 3 clear, lukewarm waters. Excess moisture was removed by rolling in a Turkish towel. The sweater was unrolled at once. Then it was placed on the outline, eased to shape and pinned around the edges with rustproof pins—dried flat.

Beware of *hot* water, soaps with harmful *alkali*, and *rubbing* with cake soap. Lux has no harmful alkali . . . eliminates rubbing. Lux won't fade colours, won't roughen or mat delicate wool fibres. Safe in water, safe in Lux.

1 Actual photograph of a sweater washed 5 times in gentle Lux.

2 The same sweater photographed when brand-new.

Anything safe in water is safe in LUX

Phone 4641

FOR EXTRA MONEY, YOU CAN RENT THAT SPARE ROOM OR SELL YOUR USED FURNITURE, OLD STOVE, REFRIGERATOR OR CLOTHES

Bring or Phone your Ad to the Ad Taker before1 o'clock Daily and on Saturday, 10 o'clock. Rates Low as 1c per word.

Extra Cash

Births Marriages In Memoriam Cards of Thanks Deaths

DIED

MILLEN, William Arthur. — At Nicholls Hospital, Friday, January 19, William Arthur Millen in his 52nd year. Beloved husband of Jean Wilson, 533 Waterford street. Funeral on Monday at two o'clock from Nisbett Funeral Home, Charlotte street, with interment in Little Lake Cemetery. He will rest at his home, 533 Waterford street, until Monday, when he will be taken to the Nisbett Funeral Home for funeral service.

TAYLOR, Mrs. William Everett.— In Peterborough, on Thursday, January 18, 1940, Lillian Edith Froom, beloved wife of William Everett Taylor. Funeral from the residence, 95 Parkhill Road, on Sunday, January 21. Interment Garden Hill Cemetery. Funeral Sunday at 2 o'clock.

QUINLAN, Michael H. — In Peterborough, Thursday, January 18, 1940, Michael H. Quinlan, son of the late David Quinlan and Maria Hogan, and father of A. J. Quinlan of St. Catharines, Harry J. of Prince Albert, Saskatchewan, and David F. Quinlan of Trout Creek, Ont., and Louise Quinlan of Toronto. Funeral from Duffus Funeral Parlors on Saturday morning at 8.40 a.m. to St. Peter's Cathedral for Requiem Mass at 9 a.m. Interment in St. Peter's Cemetery.

FLORISTS

TURNBULL'S FLOWER SHOP
Cut Flowers, Funeral Designs, Potted Plants. Service at all hours. 441 George St. Phone 7583—Nights 8586

DAVID JORDAN, FLORIST
Service at all hours. 316 Charlotte (op. Clinic) Telephone 4982 Day or Night.

THE PETERBOROUGH FLORAL CO.
Flowers Delicately Arranged For All Occasions.
436 Water. Telephone 6912—Nights 6746

FUNERAL DIRECTORS

GEO. G. HENDREN & SON
FUNERAL AND AMBULANCE SERVICE
PHONE LAKEFIELD DAY 40, NIGHT 52

COMING EVENTS

First insertion, 20 words or less, minimum charge, 50c Subsequent consecutive insertions 40c per insertion. All over 20 words, 2c per extra word per insertion.

COME TO The Georgian Bay Farmers' Conference at Barrie, January 30 to 31; bring your families. No registration fee. Watch papers for details.

JEHOVAH'S WITNESSES invite you to attend a Special Meeting at Kingan Hall, 173½ Simcoe street, Sunday, January 21, at 7 o'clock. Seats are free; all are welcome.

ORGAN RECITAL by Charles Franklin Legge, "Concert Organist of Toronto," on the new Legge Organ just installed in St. James' United Church on Monday, January 22, at 8.15. Silver Collection.

AMATEUR NIGHT, Lyceum, Friday, 8.15. Rehearsal, Thursday, 7.30. Adults, 15c; Children, 10c.

MEETING OF NORWOOD LIVE Stock Shipping Association will be held in Council Chamber, Norwood, Saturday, January 20, at 1 o'clock. All interested please attend. George Would, President; Merd. Clysdale, Secretary.

SACRED HEART RINK To-night. St. Peter's High School and Sodality Skating Party. Skating also Saturday night. For hockey engagements, Dial 9039.

CALEDONIAN CLUB.—Those wishing to attend Burn's Banquet please secure tickets before Monday evening at Petrie's Shoe Shop, George Street.

PERSONALS

MEN! WANT VIM? TRY RAW OYSTER Tonic, OSTREX TABLETS, to pep up whole body quick! If not delighted with results first package, maker refunds its low price. You don't risk a penny. Call, write McDermid-Jury in Peterborough, and all other good Drug Stores.

3a Hairdressers 3a

LEWIS' HAIR STYLISTS & BARBERS 167 Hunter Street W. Dial 4432. Oil Permanent $1.95 Up.

JEAN JONES, 186 PRINCE—MACHINE and Machineless Waves. Guaranteed Dial 8543.

Taxis

HAROLD HOWELL, TAXI. DIAL 8525.

TELEPHONE DRUMMOND FOR SERvice—7540.

FOR SALE

4 Miscellaneous 4

HUNNY DIPS — SERVE THE CHILDren these Nourishing Do-Nuts when they come home hungry from School. Dozen 25c. Jean Ruth Shoppe.

LINED HORSEHIDE COAT, GOOD condition, size 42. Telephone 8168.

MUSKOX SLEIGH ROBE. WRITE BOX 171, Examiner.

FRESH VEGETABLES AND POTATOES —H. F. Doig. Dial 7814.

GENT.'S BICYCLE, ALMOST NEW; very reasonable. Telephone 8964.

MAN'S FUR COAT, LARGE SIZE. A bargain. Dial 6555.

FOR SALE

4 Miscellaneous 4

MANIFOLD HEATER, MODEL A FORD, nearly new. Dial 7734.

TWO 5-FOOT ICE SAWS, HANDLED. Apply Gosselin Store, Hunter and Aylmer.

RECONDITIONED USED SKATES AND Boots, all sizes 75c to $2.50. Millard's Sport Store, Charlotte Street.

BEEF STEAK PIES — CHOICE, Wholesome, Tender Beef. No vegetable. 4 for 25c. Jean Ruth Shoppe.

HAY, CHOICE TIMOTHY AND CLOVER Mixed. Dial 3316.

APARTMENT SIZE PIANO AND Bench, in good condition, cheap for cash. Parks' Studio, 208 Charlotte. Dial 7652.

FURNITURE, INCLUDING EIGHTpiece Dining-room Suite. 230 Dublin.

HUNNY DIPS — JUST MELT IN YOUR mouth. Dress the supper table with a plate full of these delicious, tempting Do-Nuts. Dozen 25c. Jean Ruth Shoppe.

G. E. CAR RADIO, AERIAL, CONDENSers, complete, overhauled. Cheap for cash. Dial 4942.

6' 9" ASH SKIS, BOOTS, AND HARness, $5.00. 673 Water.

CHELSEA BUNS — GOLDEN BROWN, with Raisins, Cherries, Nuts. Special 2 Pans 25c. Jean Ruth Shoppe.

CHICKEN PIES — YOUNG, TENDER, Juicy Chicken, enclosed in flaky, pastry. 20c. Jean Ruth Shoppe.

CHESTERFIELD SUITE, THREE Pieces, including Lazy Boy Chair, all brand new, rust trimmed with green, $70.00. Dial 6877.

13-Plate Battery	$4.95
15-Plate Battery	$5.95
17-Plate Battery	$7.95
(Guaranteed 90 Days.)	
5-Tube Electric Mantel Radio	$9.95
6-Tube Electric Cabinet Radio..	$9.95
5-Tube Battery Mantel Radio	$5.00

(The above Radios carry New Radio Guarantee.)
Johnston's, George at McDonnel.

5 Dogs, Cats, Birds, Etc. 5

DOGS BOARDED. HEDGLEY KENnels. Telephone 3316.

MALE PUPS, 7 WEEKS, FROM REAL Black and Tan. Reg. Doubt, Lakefield.

6 Fuel 6

BARGAIN — GOOD MIXED WOOD, only $3.00 Half-Cord. Free Kindling. Dial 6175.

ELM FURNACE BLOCKS, $1.75 QUARter-Cord. Albion. Telephone 5204.

DRY MIXED HARDWOOD, 4-FOOT lengths, $16.00 for Three-Cord Lots. Dry Body Maple, $22.00 for Three-Cord Lots. Telephone 181 ring 2, Burleigh Falls.

TRY BAKER'S WOOD YARD — DRY Mixed Soft Wood, $2.50 per ½ Cord Also Mixed Slabs, $2.50. Body Hardwood, $5.00 ½ Cord. Mixed Hardwood, $4.00 ½ Cord. Telephone 8315.

JUST ARRIVED
From
SCOTLAND AND WALES

GENUINE SCOTCH COAL, ALL SIZES
WELSH BLOWER COAL

D. & H. ANTHRACITE COAL
COKE, POCAHONTAS, AND ALL KINDS STOKER COALS.
NO. 1 BODY MAPLE,
MIXED AND SOFTWOOD

PETERBORO FUEL AND TRANSFER Co. Ltd.
PHONE 4629

NOTICE.—BEST MIXED WOOD IN Town at the Price, $3.25 Half-Cord Albion. Telephone 5204.

SLABWOOD 12", HALF-CORD, $2.50. Slabwood, 4', Half-Cord, $2.00. Dinsdale's. Telephone 5672.

ATTENTION, FUEL CONSUMERS! BODY Hard, Mixed, and Slab Wood. Current and Close Prices. Also Good Furnace Chunks. Kindling and Coal. Bob Curtin, at Scott's Old Stand, 500 Chamberlain Street. Dial 8650, Day or Evening.

7 Livestock and Poultry 7

ABOUT ONE HUNDRED HENS, ALL laying. McDonnell, Downers Corner, Dial 8707.

ONE PURE-BRED 4-YEAR-OLD JERsey Springer, due January 18, TB and blood tested, $50. One Jersey Milker; 2 Durham and Hereford, and One Holstein, with Calves at foot. Cows from 4 to 6 years old. Also Brood Sow, with Eleven Pigs 4 weeks old. Apply Melburn McInnis, 1 mile east of Omemee, on Highway No. 7.

FIVE PIGS, 100 POUNDS. 3 RING 13, Warsaw.

FOR SALE — GREY PERCHERON Gelding, weighs 1,800; suitable for Bush Work. Dial 4058.

HOLSTEIN SPRINGER. MELVILLE Edwards, Lang.

8 Real Estate 8

125 ACRES, MOSTLY WORKING — Brick House, 7 Rooms, barn, stone foundation, cement stabling. Would consider House $5,000
M. STOREY
374½ George. Telephone 6573.

East City, Bungalow, River Lot	$4000.00
North, Bungalow, modern	$4000.00
West Side, Semi-Bungalow,snap	$4500.00

Clear Title Farm for Small House.
Houses, Suites, Rooms to Let, $12.00 up
J. A. GIBBS, 95 Hunter St. W. 3843.

9x Building Materials 9x

PETERBORO METAL CO.
ROOFING, DOORS, WINDOWS, BELTING, PIPE, JUTE BAGS. STRUCTURAL STEEL.
NEW AND USED LUMBER
SIMCOE AND BETHUNE. TEL. 8301

10 Used Cars 10

1939 CHEVROLET COACH, CASH OR Trade. Dial 5821.

9 Business Opportunities 9

FOR RENT — FURNISHED RESTAURant, with Living Quarters, on No. 7 Highway, with good turnover. Write Box 22, Telephone 113, Havelock Ontario.

TO RENT

11 Miscellaneous 11

HEATED OFFICE, FIXTURES, HOT water; make Barber Shop or Beauty Parlor. 5197.

11x Apartments for Rent 11x

FIVE-ROOMED UPPER DUPLEX, VERY central. Garage. Dial 6243.

APARTMENTS, EXTRA WARM, THERmostat controlled, Furnished, Unfurnished, Couples, Business Girls. 709 Water.

BED-SITTING-ROOM, KITCHENETTE, heated 655 George Street.

11xx Houses to Rent 11xx

HOUSE, 355 DOWNIE. APPLY QUEEN'S Hotel, Room 25.

SEVEN-ROOM HOUSE, MARK, $20.00. 5-Room Duplex, George, $27.00. W. P. Hetherington. 421 George. 7454.

MODERN HOUSE, 332 BURNHAM. Rent $22. Apply 587 Bolivar.

12 Rooms 12

TWO OR THREE UNFURNISHED Rooms. Telephone 3142.

FURNISHED ROOM, IN HEATED Apartment. 368 Water Street, Apartment 4.

BATHROOM FLAT, $11.00. 270 McDonnel.

TWO UNFURNISHED ROOMS, NEWLY decorated. heated. 512 Bolivar.

FURNISHED BEDROOM, 2 UNFURnished housekeeping Rooms; central. Dial 7645.

WANTED

15 Miscellaneous 15

WOOD TO SAW. FONTAINE, 3871.

TWO DURHAM STOCKER HEIFERS. DIAL 9483.

USED CAR. WILL PAY 100 DOLLARS. Write Box 181, Examiner.

STUDENT DESIRES TYPEWRITER for practise use. Telephone 7189.

BABY COT, IN GOOD CONDITION. Dial 8317.

TYPEWRITER, GOOD CONDITION; reasonable. Write Box 137, Examiner.

FURNITURE AND STOVES. DIAL 3475.

USED FURNITURE. DIAL 6294.

WOOD TO SAW. 6643.

HIGHEST PRICES PAID FOR RAGS, Paper, Iron, and Metals. J. Burfield. Dial 8368.

LIVE POULTRY — MARKET PRICE M. Katz, 6850. 342 Stewart.

LIVE POULTRY — PAY HIGHEST Prices. M. Florence. Telephone 6823

LIVE FOWL — PAY HIGHEST PRICE M. Gishman. Telephone 8298.

SCRAP IRON - WASTE PAPER
MARKET PRICES DAILY
PETERBORO METAL CO.

LIVE POULTRY WANTED — MARKET Prices. A. Lantin. Telephone 6297.

18 Help Wanted, Female 18

YOUNG WOMAN FOR HOUSEWORK. Apply Mrs. S. J. Whitehouse, 196 Park Hill Road.

DEPENDABLE WOMAN, HOUSEWORK, Wednesdays. Write Box 192, Examiner.

EXPERIENCED GENERAL; HIGHEST wages. Write Box 193, Examiner.

GIRL FOR HOUSEWORK, TO LIVE on Farm, 13 miles from Peterborough on No. 7. Apply Stanley Jones, Spring Farm, Indian River.

19 Help Wanted, Male 19

EXPERIENCED SALESMAN, WITH Car. Apply 256 Simcoe Street.

MAN TO CUT WOOD FOR THREE TO Four Weeks, work at once. Stanley Jones, Spring Farm, Indian River. Telephone Keene 41 ring 12.

20 Employment Wanted 20

COLLEGIATE GIRL, MIND CHILDREN. Dial 6508.

PRACTICAL NURSE, HOUSEKEEPER. Dial 6876.

CANADIAN LEGION HAVE LISTS OF Competent Returned Men to Fill Temporary or Permanent Positions. Give the ex-Soldier a chance to work for you. Telephone 6203.

21 Boarders Wanted 21

ROOM AND BOARD, ALL CONVENIences. Dial 6294.

BOARDERS, CENTRAL, REASONABLE. 491 Aylmer Street.

ROOM AND BOARD, NEAR C. G. E. 6242.

BOARDERS OR OLD-AGE PENSIONers, central. 106 McDonnel.

ROOM AND BOARD, CENTRAL. ALL conveniences. 197 Brock. Dial 6291.

TWO GIRLS TO ROOM AND BOARD, reasonable, near C.G.E. Apply to 118 Monaghan Road.

WARM ATTRACTIVE ROOM, PRIVATE home, central. Dial 5211.

BOARD, COMFORTABLE ROOM CENtral, for Gentleman. Write Box 185, Examiner.

TWO YOUNG GENTLEMEN BOARDers, cheap. 5848.

WHO CAN DO IT

22b Painters and Decorators 22b

DON'T JUST PAINT — COLOR STYLE your Home, inside and out. Coleman Bros., The House of Color Styling. Telephone 4485 Moore's Paints

DO THAT DECORATING NOW! 1940 Wallpaper, Winter Prices. Estimates Free. Workmanship guaranteed. 8700 and 8435.

22f Miscellaneous 22f

EXPERT WATCH & CLOCK REPAIRS. Bert Austin, 216 Charlotte. Tel. 5451.

DUSTLESS FLOOR SANDING. J. H. Vance, 773 Aylmer. 7835.

25x Dressmaking 25x

DRESS, MANTLE MAKING, ALTERAtions. Furs Remodelled. E. Mitchell. 593 Harvey. 4936.

WHO CAN DO IT

28 Cartage, Moving, Storage 28

SHORT DISTANCES, OR ANYWHERE in Canada or United States, Covered Padded Vans. Experienced, Courteous Man. Apply, full particulars, M. Rawlinson, Limited, 610 Yonge Street, Toronto.

34 Radio Service 34

SERVICE TO ALL MAKES OF RADIOS. PROMPT SERVICE. REASONABLE RATES. GLEDHILL & HUGGINS TELEPHONE 5906.

37 LOST 37

LADY'S DARK BLUE LEATHER SKI Mitt, Wednesday, between Brock and Paris Cafe. Dial 4895.

GRUEN WRIST WATCH (GENTLEman's), Charlotte, Thursday Morning. Dial 6770, Reward.

SMALL BROWN PUP, ANSWERING TO "Pal." Dial 8882.

LADY'S EYE-GLASSES IN CASE. Reward. 416 Stewart. Dial 4353.

PROFESSIONAL

44 Lawyers 44

HON. G. N. GORDON, K.C.
Law Office, 395-397 George Street.
Telephone 3577.

W. R. PHILP — Barrister, Solicitor, Notary Public. 385 Water Street. Telephone 8412.

JACOB LOW—Barrister, etc. Mortgage Loans. 219 Hunter Street W. Telephone 7423, Nights 6214.

PECK, KERR, McELDERRY & BORBRIDGE—Barristers, Solicitors. Money to Loan. Offices, 415-417 Water Street. Telephone 4681. E. A. Peck, K.C., P. D. Kerr, K.C., V. J. McElderry, K.C., E. F. Borbridge, B.A.

JOHN A. BRADSHAW — Barrister and Solicitor. 360 Water. Telephone 9884.

W. B. GORDON
Barrister, Solicitor,
395 George Street.
Telephone 3577.

ELLIOTT & CHANDLER — Barristers, etc. Money to Loan. Offices: Kresge Building. Telephone 6675. A. L. Elliott, K.C., M.P.P. R. J. Chandler, B.A.

CHIROPRACTOR

CHIROPRACTIC, MINERAL FUME Baths, Ultra-Violet, Infra-Red, Specific Nasal Treatment for Colds. C. M. Lawrence, 219 Simcoe Street. Telephone 6724.

49 NOTICE 49

TENDERS

TENDERS will be received up till Noon, FEBRUARY 3RD, for Refrigeration and Insulation of Curing Room of Rylstone Cheese Factory. Apply to FRED W. BARNUM, R. R. No. 2, Campbellford.

WANTED — TENDERS FOR FOUR Cords of 16" Green Body Maple, to be Delivered at S. S. No. 2, Smith. Stanley Mahood, Secretary, R. R. 2.

Notice to Creditors

All Persons having any CLAIMS against the Estate of ERNEST FREDERICK MASON, late of the City of Peterborough, Merchant, who died on the Fifteenth Day of November, 1939, are required to file proof of Claim with the undersigned on or before the Fifteenth Day of February, 1940, after which date the Executors of the Estate will proceed to distribute the Estate, having regard only to the Claims of which they shall then have had notice.

DATED at Peterborough, this 11th Day of January, 1940.

THE TORONTO GENERAL TRUSTS CORPORATION and HERBERT GARBUTT MASON, Executors.
By PECK, KERR McELDERRY & BORBRIDGE,
415 Water Street,
Peterborough, Ont.,
Their Solicitors.

50 AUCTION SALES 50

BY AUCTION, ON THE MARKET, Saturday: 3 Red Cutters in perfect condition, 3 Durham Stockers, 1 Good Work Horse.

FARM STOCK AND IMPLEMENTS — Estate of the late Crawford Hunt, Lot 6, Concession 17, Harvey. Tuesday, January 23, 1 p.m.: Horses, Cattle, 17 Hogs, Full Line Implements, Hay, etc. — J. H. Miles, Auctioneer, 494 George. Dial 4115.

FOR A SUCCESSFUL AUCTION—J. H. MILES, Auctioneer, Valuator. Tel. 4115.

HOME IMPROVEMENT

Plumbing and Heating

J. L. P. SMITH
PLUMBING, HEATING CONTRACTS ACCEPTED
Phone 8765. 372 WATER ST.

CENTS OR SENSE?

BOTH THE LITTLE INEXPENSIVE WANT ADS (COSTING BUT A FEW CENTS) WILL CLEAN HOUSE FOR YOU. THAT'S GOOD SENSE.

The Examiner CLASSIFIED ADVERTISING RATES

Cash Rate:
1 Cent per Word or Figure per Insertion, Minimum Charge 25c

Charge Rate:
2 Cents per Word or Figure per Insertion, Minimum Charge 35c

Box Numbers:
One or more Consecutive Insertions 10c

Coming Events:
Per Word per Insertion 2c
Minimum Charge 50c

Special Announcements:

Birth Announcements	50c
Engagement Announcements	50c
Marriage Announcements	50c
Death Notices	50c
Card of Thanks (up to 1 inch)	50c
In Memoriam (up to 2 inches)	75c
Over 2 inches (per inch extra)	50c

Legal, Municipal Government, Auction Sales:
First Insertion, per agate line .. 12c
Repeat Insertions 6c

High Counting Kept Up By The Bowlers

With big triples and singles falling all around him, George Walton topped the City League bowlers again last night. The high flying "Turk" flayed them for the third successive week, chalking up 855 to head off Frank Wood's 840. Jack Playford's 835, Bob Cylde's 822, and Fred Martin's 808.

With team scoring hitting new heights Gordon's levelled off 3760 in a 3 to 1 win over 3651 Capitol Grill effort. Duffus' 3551 was good for 3 points from C.G.E., while the Grafton entry hung up a smashing 1383 game in their 3488 total when they downed Grant's. Walton's three-game string was the deciding factor in Jay's 3-1 decision over the Lock Works five.

During the night nine red hot singles were put away. Len Anthony hit 336; Fred Hickey 328; Chief Gimblett 332; George Walton 312; Tom Curvin 305; Fred Martin 303, and Frank Wood 302. Jack Playford reeled them for 317 and 315.

The following are the scores:

Gordon's 3, Capitols 1.

Capitols:				
L. Anthony	181	336	257	774
M. O'Neill	247	201	282	730
M. Anthony	263	246	198	707
T. Cupoli	214	256	198	668
V. Anthony	197	283	292	772
	1102	1322	1227	3651

Gordon's:				
F. Martin	243	303	262	806
W. Martin	187	184	170	541
F. Wood	302	243	295	840
J. Playford	205	317	315	835
W. Weese	269	239	228	736
	1206	1286	1270	3760

Duffus' 3, C.G.E. 1.

C.G.E.:				
R. Clifford	157	248	189	594
C. Low	241	247	235	723
R. Clyde	251	298	273	822
W. Harris	202	219	291	712
T. Martin	227	149	233	609
	1078	1161	1221	3460

Duffus':				
J. Marsden	213	205	252	670
F. Hickey	328	201	257	786
V. Fitzgerald	220	266	247	733
F. Scates	276	170	198	644
T. Curvin	199	214	305	718
	1236	1056	1259	3551

Grafton's 3, Grant's 1.

Grant's:				
E. Kearns	238	211	170	619
H. Freeman	201	...	...	201
W. Burford	...	285	216	501
S. Trowbridge	267	157	209	633
C. Grant	245	198	223	666
M. Ruiter	233	172	141	546
	1184	1023	959	3166

Grafton's:				
N. Routley	280	261	195	736
S. Adamson	209	288	173	670
W. Firth	198	271	171	640
W. Stanbury	217	231	204	652
G. Gimblett	199	332	259	790
	1103	1383	1002	3488

Jay's 3, Lock Co. 1

Lock Co.:				
F. McCormack	174	204	191	569
B. McCarroll	265	229	140	634
C. Shepperdson	197	248	256	701
T. Bagnall	233	215	125	573
D. Drumond	154	267	173	594
	1023	1163	885	3071

Jay's:				
G. Walton	312	278	265	855
A. Hunter	151	178	217	546
G. Jay	207	163	186	556
B. Tugby	204	192	206	602
A. Mattucci	228	207	150	585
	1102	1018	1024	3144

Saints Cop Win In Southend Tilt

It was 3-1 for St. Peter's Bantams in their Southend Loop tilt at the Sacred Heart rink last evening over Canucks. The winners got a goal a period, while Canucks rallied in the third to sink one. Mortimer, Jones and Monahan counted for the Saints as Dayman tallied for Canucks. The latter with the two Giardinos went best for Canucks; as Mortimer and Dewart stood out for the winners. The teams:

St. Peter's.—Goal, Dewart; defence, Jones, Monahan; centre, Mortimer; wings, Fallen, Quigley; subs, Ryan, Legrow, McIsaac, Baldwin.

Canucks.—Goal, Delpellaro; defence, F. Giardino; Dayman; centre, T. Giardino; wings, Daley, LePlante; subs, Rodgers, Connelly, Fontaine.

Referee—R. Leether.

Royals Beat Canucks

Royals defeated Canuck Midgets of the Southend League 4-0 last night at the Sacred Heart rink. White broke loose to notch all the markers in the second frame, the other two heats being tight and without a count. White, Close, Leether and Darrell went best for the victors; as Williams, Wilfred, Heath and Keating stood out on the other side. Aside from Royals' pressure play in the middle heat, it was a dandy scrap. The teams:

Royals.—Goal, Leether; defence, Lawson, McGregor; centre, Close; wings, White, Darrell; subs, Cooper, Blaby, Wade, McNaughton.

Canucks.—Goal, Keating; defence, Williams, Healey; centre, Peters; wings, Jones, Martell; subs, Phillips, Redmond, Guerin, Ritchie, Shaughnessy, Dafoe, Wilfred, Heath.

Referee.—W. Brioux.

"TELL BILL GOODBYE"

Written for and released by Central Press Association

By Marie Blizard

SYNOPSIS.

The Charasters:

FABIENNE SEYMOUR, rich, young and beautiful.

NICKY BARTLETT, wealthy and in love with Fabienne.

ELLEN CHAPMAN, young and capable mistress of Willoughby House.

DR. BILL MALLORY, close friend of Ellen's.

YESTERDAY: Fabienne starts out to raise some money for a theatre project at the settlement house. With a friend's help she wins $500 and decides to procure an advance on her own income.

CHAPTER NINETEEN

THE SENIOR partner of Hardy, Hardy and Hardy, Counsellors at Law, regarded his earliest visitor with grave interest and approving eyes. He hadn't seen Gertrude Willoughby's daughter since her debutante days, but his memory was clear and he saw a change, and that Fabienne was developing into a very different type of person from her frivolous mother.

He was therefore disappointed when she opened her conversation by saying, "Mr. Hardy, I want an advance of fifteen hundred dollars on my allowance. And I must have it at once."

"My dear child, you should go to Quentin or Nicolas." Quentin and Nicholas were the banker trustees of Elihu Willoughby's estate.

"I know," she told him. "But you are also one of the trustees and I hoped you would handle it for me. You see, I don't want to have to explain why I want the money at once."

Old eyes swept over the graceful length of her seated in the chair opposite, over the expensive gown and furs up the string of fine pearls around her slim throat.

Andrew Hardy sighed. The girl was, after all, like her mother. "And you wish to—er—meet a pressing bill?" he queried. 'Perhaps, in that case, I should explain that certain sacrifices—"

She smiled, reading his thoughts, and shook her blond head. "I know what you're going to say, sir. You're going to tell me that I must learn to live within my income because there isn't any more to be expected. Right?"

"Right," he agreed.

"I'm going to do that. Now, I'll tell you what I'm going to do with this money. I'm going to build a theatre."

Hardy's hopes that had risen fell again. "A theatre?" he asked unbelievingly.

"Yes. It may cost more than fifteen hundred dollars. In which case," she shrugged her shoulders and added, "I'll need more."

"My dear child, I consider it the height of folly! You've always been able to afford whatever plaything you desired—"

"This is not a plaything, Mr. Hardy," she told him solemnly. "Do you think it can be arranged?"

He hesitated. "I—I might advance you the sum myself."

"That might be the right way, sid. If you would be so kind. "I'll arrange to give you my entire monthly check i nthat case. If you could let me have it at once, I should appreciate your giving me a check made out to Willoughby house, or rather sending it there."

The lawyer had opened a checkbook. With his finger on a blank sheet, he paused and gave her a startled glance of inquiry. "Did I understand you to say Willoughby house?"

"You did. I—I'm very much interested in that enterprise, Mr. Hardy."

He sat back in his chair with thoughtfull furrowed brows, regarding her with new and approving interest. "What's the story, Fabienne?"

She told him, sparing herself nothing, of her motives for going to Willoughby house in the beginning; of the promised gift that was not forthcoming; of Rose Riccio and her own feeling of responsibility.

"Don't look at me that way, Mr. Hardy," she said when she had finished the story. "There's nothing noble about me. Some things are written in black and white and nothing in the world can change them. This is one of the things. I'd like to change it, but I can't. I love living in luxury, and all my comforts are mighty important to me. Let's call that the white of that black and white. The black is"—she made a funny little face at him meant to indicate that she didn't like the idea at all—" plain duty. Something's been put up to me and I can't escape it."

"Well, well," the old man was thinking, "so there's someone in the family, after all, with something of old Elihu's stuff in her. He'd be pleased and proud."

Aloud he said, "Congratulations. Meanwhile, what are you going to live on? I understand that you live at an expensive hotel?"

"Did," she corrected. "I'm moving out. I've got a little money to live on for the next three months." She didn't explain the five hundred she'd got from Ned and which she intended to repay into the fund.

Hardy picked up a pen and began to write. He paused a moment and said, "Suppose I make a little gift of this money on my own?"

She shook her head, protesting. "This has to be on me, Mr. Hardy. Thank you just the same. If we need more, perhaps I'll call on you."

"Has to—er—be on you?"

"Yes. I don't think I can explain it, but I'll try. You see, I've got a new slant on—on life these days. It seems that sacrifices pay dividends that I've never experienced. I told you I was selfish. I am. I'm still trying to get new thrills for myself. I think this may be a way. And, incidentally, if there are any questions about where this check came from, will you please say that it came from a client who wishes to remain anonymous?"

"I will, my dear," Andrew Hardy said. "Also, I will see that the check is delivered by messenger at once."

After she had gone, he suddenly remembered that he had forgotten to ask her new address. He wanted to see more of her. Elihu Willoughby had been one of his best friends.

Fabienne couldn't have given him an address. Her rent was paid at the hotel for another six days. After that, she hadn't the slightest idea where she was going to live.

Where did one live, and how did one live for four months on five hundred dollars?

Somewhere she'd read that one should pay a quarter of one's income for rent. A quarter of five hundred dollars spread over four months came to the sum of thirty-one dollars and twenty-five cents per month. What sort of a place could she find for that money? She shivered with distaste at the prospect.

And then she remembered with what high-handed dismissal she had received Ellen's proposal long ago that she come to live at some place Ellen said she could find for her.

With some girls, Fabienne would not have swallowed her pride and gone back for that very help. But Ellen was not like other girls. Asking a favor of Ellen would not mean swallowing her pride.

She went to Ellen after an afternoon's struggle with budgeting for the first time in her life.

"Ellen, I—I've got to economize for the next few months and I need some suggestions. I'm moving out of the Plaza—to where I do not know. Some place really unexpensive. I can't afford more than thirty-one dollars a month rent."

Ellen was immediately understanding and sympathetic. "You haven't lost—I mean—"

Fabienne smiled. "No, I haven't lost my income. I've made—made sort of an investment that keeps me stripped."

Quite unexpectedly, Ellen picked up a check and held it before Fabienne's gaze. "Would this be it?" she said. Fabienne had once told her that Andrew Hardy was the family lawyer.

Swift color painted Fabienne's face with embarrassment, giving her away completely. "Nonsense!" she said. "Do you think I'd do anything like that? What about the housing problem, Ellen?"

"Come and live with me, Fabienne. My place is cheaply rented, but it's quite big. I have a whole floor, you know. I'd like to have the kind of person you are living with me."

Fabienne experienced a series of reactions. Her first was delight; her second was a feeling of warning —if she lived with Ellen, she would have to see a lot of Bill, who was Ellen's Bill. Then she remembered that she had to have some place to live.

She said, "Thanks, Ellen. I'd like to, but I'd have to be sure of absolute privacy. Could I have a tucked-away room somewhere?" Some place where she would not have to see Bill and Ellen together!

(To Be Continued)

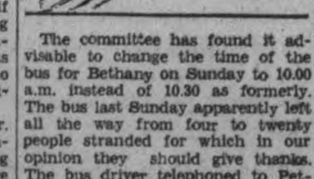

P.S.C.

The committee has found it advisable to change the time of the bus for Bethany on Sunday to 10.00 a.m. instead of 10.30 as formerly. The bus last Sunday apparently left all the way from four to twenty people stranded for which in our opinion they should give thanks. The bus driver telephoned to Peterborough from Bethany at 1.25 and was informed that at that time no one was waiting. With driving conditions very diffcult and growing steadily worse each hour it was felt that the best thing to do was to get everyone home from Bethany as soon as possible. If an apology to those who waited is in order, you have it, but take it from us, you're in about $1.50 each for bus fare plus the cost of getting your equipment back into shape.

Mr. Jamieson at the C.P.R. office is now receiving reservations for the Banff Ski Tour in February to the Dominion championships Feburary 29th to March 3rd. Fares include return passage to Banff, scene of the 1940 championships, accommodations both on the train and at Banff and range from $75.00 per person up depending on the type of accommodation desired. We suggest that you get in touch with Mr. Jamieson at an early date and he will be pleased to go over all the details with you. Looks like a perfect holiday at a reasonable cost. Think it over, won't you.

This Saturday afternoon at Jackson Park, 2.00 o'clock as usual and we're looking for a big tournout. Snow conditions are about as perfect as they ever will be so let's make hay while the sun shines.

A custodian of the property has been appointed for Bethany in the person of Mr. Herman McGill who, by the way, was on the job for the first time last Sunday and staged a young man-hunt for three gatecrashers. Any assistance you can give Mr. McGill in seeing that only those people in good standing with the club use the property will be greatly appreciated.

Our appreciation to the Peterborough Examiner for the ski column they are running for us during the week under the heading P. S. C. This appears at least once if not twice during the week and carries news of importance to all members. Watch for it.

PULEEEZ learn to stem efficiently before you try to run from the top of the hills out at Bethany. As we pointed out in the Examiner, we noticed several people taking it right from the highest point and running wide open all the way before realizing that they have to stop. You know the rest and somebody is going to get seriously hurt. You may be lucky a lot of the time but some day a rock will catch up with you and you'll be doing your skiing in a wheel-chair.

WE NOTICED—on the hill — (Origin doubtful) Copyrighted 1940.

SLOPE DOPE — One who goes up and down a slope, using an up ski as fast as possible all day and never gets away from a packed slope.

EGG BEATER—A whirling, rolling fall that really beats up the white stuff.

SKI DUDE— One who overdresses the part and does more talking than skiing.

FORE-LEAN — Forward leaning skiing position.

SKI-BABE— The sweet young thing who dresses the part but doesn't go near the snow.

POLE SKIER— A skier who rides his ski poles. And so to bed.

SNOW-LONG ED.

BULLETIN BOARD

IMPORTANT CALLS

Police	3535
Fire Dept.	5711
Nicholls Hospital ..	4691
St. Joseph's Hospital	3561
Examiner	4641

St. Peter's Squad Cops Win 2-1

In a midget Southend League game at the Sacred Heart rink last night, St. Peter's edged the Eagles 2-1 in a fast tilt on good ice. LaPlante scored for the Eagles, while Paul Murphy and Kennedy counted for the Saints. Outstanding players were Ralph, Smith, Berardi, Doughty and the scorers. The teams:

Eagles: Goal, Ralph; defence, Morrow, Berardi; centre, Smith; wings, LaPlante, Doughty; subs, Carter.

St. Peter's: Goal, Parsons; defence, P. Murphy, Matthews; centre, Garvey; wings, P. Murphy, MacLean; subs, Kennedy, Freeman, J. Murphy, Kent, McCartney.

Referee—M. O'Brien.

Trinity Bantams Defeat St. Paul's

Trinity Bantams of the Church Loop beat St. Paul's 6-2 at All Saints' rink last night, the Saints tiring late. Meredith and Beatty led the winners' attack with two goals each, Plunkett and Hall getting the others. The two older McNaughton boys, Neil and Ross, got the losers' counters, this pair with Carley and Doughty going best; while Dinsdale shone on defence for Trinity. Teams:

Trinity: Goal, Dorset; defence, Dinsdale, Plunkett; centre, Meredith; wings, Jewell, Beatty; subs, Beaton, Smoke, Hall.

St. Paul's—Goal, D. Forbes; defence, Carley, B. McNaughton; centre, Doughty; wings, N. McNaughton, Barrett; subs, J. Forbes, Courtney, Jacquith, J. McNaughton.

Referee—D. Charlton.

All Saints Win

All Saints blanked St. Andrew's Bantams 9-0 in a Church League puck tilt last night at All Saints' rink. The inexperienced losers were peppered all night by a smart winning squad. The scoring was spread around, and Murphy and McTavish were the only St. Andrew puckists able to keep up with the victors. The teams:

All Saints: Goal, Saunders; defence, Ackford, Maudsley; centre, Carpenter; wings, Blackwell, Lacey; subs, Burns, McAdams, Hotrum, Lacheur.

St. Andrew's—Goal, Ridyard; defence, McDonald, Murphy; centre, McTavish; wings, Richardson, Wall.

Referee, D. Charlton

The Crossword Puzzle

ACROSS
1. Go by
5. Solid
9. Over the stern
11. Beverage
12. Musical instrument
13. Observes
14. Bustle
15. Japanese sash
17. Wager
18. Eyeglass for one eye
21. Image
23. Work units
26. Town in Siam
27. Broken tooth
29. Biblical city
30. Withers
31. Public notice
32. Remembers
34. Lively dance
35. Small case
36. A decoy
37. Hair locks
40. Wholly
42. Question
43. Flap
46. Wanders
48. An excuse
50. To test
51. It is silent (mus.)
52. Pause
53. Moistens

DOWN
1. Rodent
2. Mimicked
3. King of Israel
4. The sun
5. Enemy
6. Ice mass
7. Was borne
8. Part of a ship
10. East Indian tree
11. Stylish
16. Vast
19. Ahead
20. Supports
21. Harden
22. Proofreader's mark
24. White of egg
25. Grasslike plant
27. Salt
28. Roman money
30. Blond
33. Sword
34. Equity
36. Chinese coin
38. Not difficult
39. Card game
40. Sandarac tree
41. Fail to win
44. Incite
45. Morsels
47. Cushion
49. A decree

Yesterday's Answer

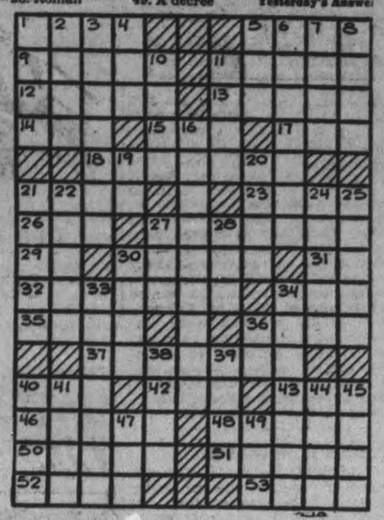

SALLY'S SALLIES

Registered U. S. Patent Office.

One way to get rich is to spend less than you make—but most people would rather make more than they spend.

BARCLAY ON BRIDGE

WRITTEN FOR THE EXAMINER
By SHEPARD BARCLAY
"The Authority on Authorities"

WHO SHOWED STRENGTH?

IF THE KING of your trump suit is in one of your holdings and the queen opposite it, your desire is naturally to get the defenders' ace out of the way without having to sacrifice either of your best honors. In doing that, you protect yourself against losing another trump trick to the jack. So when you play the suit, you hope to lead so that the possessor of the ace will have to play before one of your honors is on the trick. The one most likely to have that ace is the defender who made some kind of strength-showing bid during the auction.

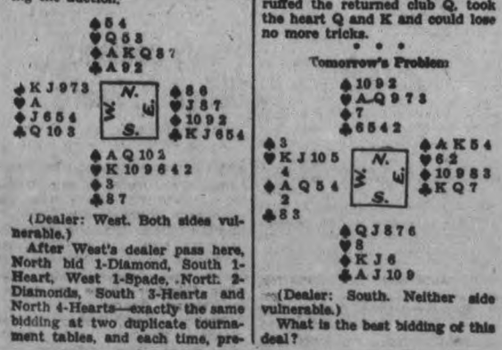

(Dealer: West. Both sides vulnerable.)

After West's dealer pass here, North bid 1-Diamond, South 1-Heart, West 1-Spade, North 2-Diamonds, South 3-Hearts and North 4-Hearts—exactly the same bidding at two duplicate tournament tables, and each time, preserving the coincidence, West led the club 10.

One declarer won the opener with the club A, led the heart 3 to the K and A, and after the club Q won, he ruffed the club K with the heart 2. Ensued the heart Q and three diamonds for two spade discards, but he finally had to lose tricks to the spade K and heart J, so was down.

The other declarer made an overtrick. After winning the first trick with the club A, he ran three diamonds, discarding a club and a spade, led to the spade A, led the heart 2 to the A, was pleased when West took the spade K, ruffed the returned club Q, took the heart Q and K and could lose no more tricks.

• • •

Tomorrow's Problem:

(Dealer: South. Neither side vulnerable.)

What is the best bidding of this deal?

Educational Address Given Havelock Group

HAVELOCK, Jan. 19—(ENS). — "Music Appreciation," illustrated by accompanying records, was the subject of an educational talk given by Principal R. W. Goheen of the Havelock High School at the Home and School Association's meeting last evening. The meeting was held in the school building with the president, Mrs. George Rigby in the chair, and with Mrs. V. Brisbin acting as secretary.

A communication was received from the King Edward Home and School Association of Peterborough, regarding a play which they would like to bring here. The local group requested the secretary to write them for a suitable date, and Mrs. W. Nobes and Mrs. D. J. Holdcroft were selected as a committee to deal with this matter.

The Home and School will donate prizes this year to be awarded to the students in Forms 4 and 5 who obtain the highest standing in their final examinations.

Included on the program were two musical selections by six girls from Miss N. Watson's class who sang "South of the Border" and "Scatterbrain."

The parent attendance shield for this month was won by Miss E. Roberts' classroom. The meeting concluded with community singing, with Mrs. D. J. Holdcroft as leader.

Legal Action

WINDSOR, Ont., Jan. 19 (CP).—Legal action was started by the opposition group in Windsor city council today to establish the legality of two special sessions Jan. 4 and 5, attended only by rebel councillors and legality of which was disputed by Mayor David Croll.

The meeting passed a procedure by-law making necessary only a majority vote to upset previous council rulings. The mayor introduced and had passed last December a by-law calling for a two-thirds vote to amend or upset previous by-laws.

HENRY —By Carl Anderson

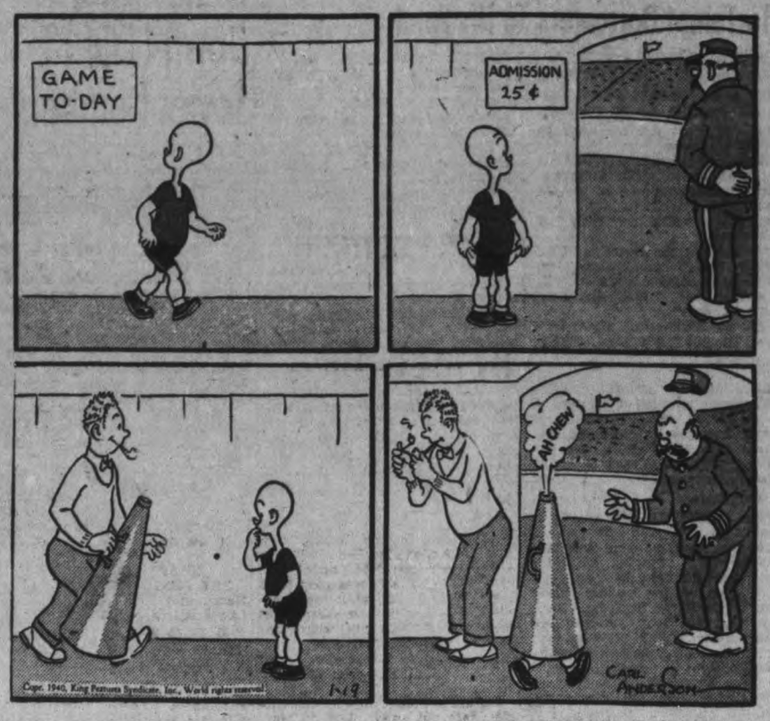

ROOM AND BOARD —By Gene Ahern

DONALD DUCK —By Walt Disney

BLONDIE —By Chic Young

BRICK BRADFORD —By William Ritt and Clarence Gray

MUGGS AND SKEETER —By Wally Bishop

TILLIE THE TOILER —By Russ Westover

Masons Install 1940 Officers At Marmora

MARMORA, Jan. 19—(ENS).—Officers for the ensuing year were installed at the regular meeting of Marmora A.F.&A.M. 222 held on Monday evening. Right Wor. Bro. C. H. Buskard P.D.D.G.M. of Prince Edward district was the installing officer and he was assisted by Wor. Bro. F. R. Wells as Director of Ceremonies and other Past Masters of the lodge.

The newly installed officers are: W.M., Wor Bro. L. R. Rundle; I.P.M., Wor. Bro. S. B. Cheeseman; S. W., Bro. D. P. Marett; J. W., Bro. W. C. Chrysler; Chaplain, Wor. Bro. J. A. Rice; Treasurer, Wor. Bro. F. R. Wells; Secretary, Right Wor. Bro. C. H. Buskard; Assistant Secretary, Bro. G. Jarvis; S. D., Bro. H. C. Barlow; J. D., Bro. J. Bell; I.G., Bro. F. Wiley; S.S., Bro. M. Lavender; D. of C., Wor. Bro. D. L. Curtis Organist, Wor. Bro. A. V. Yates; Tyler, Bro. G. Kerr; auditors, Wor. Bros. S B. Cheeseman and L. K. Crawford.

The Worshipful Master named the following committees:

General Purposes, Wor. Bros. I. F. Baker, H. O. Loveless and R. E. Bonter with the W.M. and Wardens.

Property, Wor. Bro. F. Sweet and Bros. A. Burridge and T. Warren.

Finance, Wor Bros. W. J. Barlow and A. Sweet and Bro. G. Jarvis.

Masonic Education—Wor. Bros. E. C. Prentice and W. J. Barlow.

Wor. Bro. A. V. Yates and Bro. S. B. Wright were re-elected as trustees of the lodge.

Turkey's 1939 raisin crop weighed nearly 84,000,000 tons.

White House Honor

An honor coveted by virtually every entertainer in show business has been bestowed upon this charming lady, Miss Charlotte Kraus, Viennese singer, who has received an invitation from President and Mrs. Roosevelt to sing at the White House and be the overnight guest of the first family. Miss Kraus sang for the president last summer during the reception for the Danish crown prince at Hyde Park.

Could Not Enlist

LONDON, Ont., Jan. 19—(CP).—The plight of a man who served more than two years as an air force mechanic in the first Great War, and who failed in attempts to re-enlist, was revealed in city court today when William Edward Jewell, 42, of Toronto, was given suspended sentence for vagrancy.

Jewell was arrested yesterday after police received complaints that he was begging from door to door.

Ontario Relief Rolls Show Steady Decline

TORONTO, Jan. 19—(CP)—Relief rolls in various parts of Ontario still continue to decline, according to the weekly report on labor conditions issued today by Hon. Norman Hipel, Minister of Labor. Lack of snow is still holding up logging operations in the north, but in the southern industrial area war orders already received and anticipated are stepping up production.

Belleville reported the new hangar being constructed for the R.C.A. at Trenton is rapidly taking shape, while a large shoe company has taken on a number of employees. Demand for domestics still exceeds supply.

Increased activity is being shown by agricultural implement manufacturers of Brantford, and "all indications point to a continued decrease in unemployment and relief rolls."

A Washington machine company near Guelph has taken on additional help, while textile plants are busy. One plant which has been closed because of overstock of material has reopened.

More Factory Space.

Hamilton reported all lines of industry running smoothly and a number of inquiries for factory space are being received from the United States. "At the same time inquiries were also made as to the possibilities of securing skilled workmen, both male and female."

A large locomotive company at Kingston is increasing its staff with capable mechanics when available. One Gananoque firm has received a substantial war order and is planning to increase its staff.

Kitchener reported a decrease of nearly 33 per cent. in relief rolls during December as compared with a year ago. Metal plants were reported "spotty" but were expecting improvement soon.

In Full Blast.

Steel, textile and shoe plants at London were working full time. A radio firm expects to go into production soon. Planing mills are busy. Recent snow falls are expected to speed up log hauling operations in the North Bay area. Railway lines are busy. Relief rolls show a decrease of 34 per cent. over the corresponding period last year.

Employment conditions in manufacturing industries in the Niagara Falls area continue very steady. Indications points to increased activity in practically all trades.

All Oshawa factories with the exception of one motor concern are working full time. There is demand for domestics.

Not enough snow has fallen in the Port Arthur area as yet to speed up logging operations, although activity had increased over last week.

Textile, paper and miscellaneous plants in the St. Catharines district are busy, while home building, improvements and repairs are keeping building mechanics well employed.

Local industrial conditions remain steady at Sarnia, with movement of freight quite heavy.

Furniture dealers from all parts of the province are attending the furniture show at Stratford and "the manufacturers are very much encouraged." Retail merchants report trade advanced over last year.

Camps Filled.

Lumber camps are filled to capacity in the Sudbury area, although not enough snow has fallen to make hauling good.

Toronto reported gear companies busy. Parts for munition machinery are being made. A carbon company has increased its staff because of war orders.

Franklin's Will Is Amended Second Time To Tempt Borrowers To His Fund

PHILADELPHIA, Jan. 19 (AP)—They're still trying to get somebody to borrow from a fund Benjamin Franklin left to Philadelphia 150 years ago for loans to young workmen.

The orginal grant of $5,000 has mushroomed to about $150,000—but Franklin imposed such rigid conditions that there hardly has been a borrower in more than half a century.

As a result the Board of City Trusts, which administers the fund, has amended Franklin's will a second time to make the offer more attractive.

The old philosopher who calculated his gift would grow to $20,000,000 in 200 years, stipulated that a borrower must:—be a "young married artificer" under 25. (An artificer is a skilled workman whose trade requires an extensive period of training.)

Have served a regular indentured apprenticeship in Philadelphia.

Pay five per cent. interest.

Borrow less than $500.

Put up as security a first mortgage upon real estate in Philadelphia.

Produce "two reputable citizens who will testify to his moral character."

The Board went to Court, and now—after 150 years—skilled or unskilled workmen, clerks, male

Finnish Fliers Down 11 Of 18 Soviet Bombers

HELSINGFORS, Jan. 19—(AP).—It was reported unofficially today that Finnish pursuit planes shot down 11 of 18 Red bombers which raided Lappeenranta in southern Finland yesterday.

(The Russian communique of last night said 11 Finnish planes had been shot down in aerial combat, but did not disclose the location).

Officially, the Finns reported that the Russians braved the bitterest cold in 25 years to drop 150 bombs yesterday in southern Finland, striking at Hangoe (Hanko) Abo (Turko) Viborg (Viipuri), Rauma, Tammissari and Lappeenranta.

The damage was said to be relatively slight, with only two persons killed, two wounded and two missing.

Finland's great white ally —winter— was reported to have accounted for large numbers of Soviet dead among the land forces.

Finnish patrols said they had seen hundreds of red soldiers frozen to death at their posts on the Karelian Isthmus front alone.

The invaders were said to be inadequately clad for the present record cold which ranged as low as 54 degrees below zero in parts of Finland.

Cold An Easy Death.

A Finnish officer told an Associated press correspondent recently at Viborg (Viipuri) of the silent effectivenes sof the cold against the Reds on the Isthmus front.

"It is the easiest death they could die," he said, "—easier than being machine-gunned and more pleasant than being bombed. They simply fall asleep and after that whatever happens is not their battle."

The Finns have welcomed the coldest weather in 25 years. They have reason to believe that their men at the front are better prepared for it than their foe.

The Finnish soldiers has a superiority in his comparison by his heavy boots, multiple woollen socks, heavy uniform, sheepskin coat and, in many cases, the stamina of an athlete who is accustomed to spending a week-end in a blizzard for the fun of it.

Sunk By Beans

San Francisco, Jan. 19 (AP)

A CARGO of soya beans and not a mine which badly damaged it was the reason the 11,000 ton Danish liner Canada sank off the coast of England.

Captain Carl Knudsen, who was is command of the Canada when it struck a mine near Hull last November, revealed today that chances of taking the Canada into port for repairs were good until 8,000 tons of soya beans were swelled three times their size by sea water.

Even the steel sides of the vessel couldn't stop the swelling.

The plates burst and the Canada sank in shallow water where later it was cut in two when another ship rammed it.

Captain Knudsen came to San Francisco in command of the liner Amerika.

CHARGE IS WITHDRAWN

GUELPH, Ont., Jan. 19—(CP)—A charge of arson against Adolf Manz, 20, Alma barber, was withdrawn in Magistrate Watt's court today, when Crown Attorney Kearns stated that a public inquiry would be held shortly by the fire marshal's department into the fire with which the charge dealt.

Ask U.S. Delay Seaway, Hold New Survey

WASHINGTON, Jan. 19—(AP)—The United States State Department has been asked to suspend negotiations for a St. Lawrence seaway treaty pending a new study of the project by a House of Representatives committee.

The proposal came yesterday from Representative Martin J. Kennedy, New York Democrat, who introduced a resolution to authorize the House Interstate Commerce Committee to conduct the study and then forward a copy to Secretary of State Cordell Hull with a letter requesting suspension of present negotiations.

A United States mission recently returned from Ottawa reporting "progress" in conversations looking toward a new seaway and power pact.

Meanwhile more than a dozen representatives of organizations opposed to the seaway discussed plans for blocking ratification of any new treaty submitted to the Senate.

Drink Coca-Cola Delicious and Refreshing B-99

THE CANADIAN DEPARTMENT STORES LIMITED

C.D.S. Parade of Values

Saturday — The Climax Day of a Great Sale Event! No Charge For Delivery! — Dial 5721

Is this the Wider Stripe You've been Looking for?

It's just one from scores of new 1940 Patterns you have to choose from in Canada's Greatest Regular Made-to-Measure Suit Value . . . .

EATON MADE-TO-MEASURE ONE TROUSER SUITS

$23.50

Other 3-Piece Suits at $31.00 and $37.50

Purchase these suits on EATON'S Budget Plan. Terms, if you wish.

T. EATON CO.

WHITE, BLACK, NAVY SLIPS

SIZES TO FIT WOMEN AND MISSES

Here's an opportunity to save money on your everyday lingeries. Inexpensive rayon slips, styled on popular lines, cut and princess lines, some with adjustable shoulder straps. All plain or with faggot trim. Small, medium and large sizes. Priced for economy. Each ..... .49

Extra! Clearance Group Wool Bloomers, Panties

With the weather so cold you'll need these warm undies. Fine all wool bloomers and cuff panties. Also rayon knit bloomers with fine all wool lining. Choice of white, pink or peach. Small, medium and large size. Clearance Special, each ..... .89

ASK FOR! 'EATON THRIFT' SILK STOCKINGS

Choose them in—

3-thread sheer chiffon for afternoon

4-thread walking sheer chiffon for daytime

6-thread light service for hard wear

And in every instance they'll be real silk, full fashioned stockings procurable in an up-to-the-minute range of colours: Holiday (lively medium beige), Sunsan (medium beige), Facile (versatile neutral beige), Tropic Nite(glowing rose beige), Winegio (wine undertone), Hawaii (terra cotta hue, chiffon only), Rose Lite (rosy beige). Sizes 8½ to 10½. C. D. S. Parade of Values. Pair ..... .79

—Main Floor, C.D.S.

WHITE BLANKETS

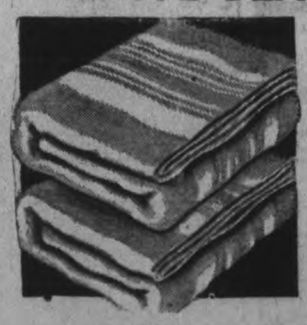

90% WOOL

You'll like their soft warmth and big tucks in size 60" x 80". Soft and fluffy and sure to give warm sleeping comfort. White with pink or blue borders. C.D.S. Parade of Values, pair 7.95

70" x 90" White Flannelette BLANKETS

For service, for comfort you want in the winter. For value that is outstanding. All white flannelette blankets. Soft, fleecy, big size, 70" x 90". C.D.S. Parade of Values. Each 1.19

24" x 45" Terry Towels

A good "buy" in everyday serviceable towels. A good absorbent quality. All white with colored stripes and checks. Borders of gold color, green and blue. C.D.S. Parade of Values. Pair ..... .69

—2nd Floor, C.D.S.

New and Low Priced! A Fine Range of 1940 WALLPAPERS

If you have postponed decorating your rooms because of the cost, here's a paper that should solve your problem—now! A number of delightful patterns for bedrooms, living room and dining room.

Single Roll .6½ to .29

BORDER, YARD .4 to .8

—Basement, C.D.S.

Special! Women's Seamless Lisle Stockings

A manufacturer's clearance enabled us to buy this outstanding value in women's seamless lisle stockings, so shop and save Saturday! With reinforced heel and toe and double sole. Colors moondusk, tropic glow, tile beige. Sizes 8½ to 10½. Extra Special, pair ..... .25

—Main Floor, C.D.S.

Extra! Chromium Plated Knives, Forks, Spoons

A big saving for early shoppers—the quantity is limited. Chromium plated teaspoons, forks and stainless knives. Special, each 7

—Main Floor, C.D.S.

7 P.M. CANDY SPECIAL

Eaton Made Assorted Chocolates

Limit, one pound to a customer ..... lb. .18

—Main Floor, C.D.S.

Clearing Women's and Misses' Afternoon Frocks

HALF PRICE

.99 to 6.47

Grand value, everyone at half off the regular price. A broken assortment of smart up-to-the-minute styles in daytime frocks for misses, young matrons and large sizes. Crepes, real silk and rayons. All styled for the modern fashion trends. Come in and go through the racks for yourself. Sizes 14 to 20, 16½ to 18½, 40 to 52. Each ..... .99 to 6.47

—2nd Floor, C.D.S.

Extra! Factory "Seconds" Men's Work Boots

"Factory seconds". Men's well made, full grain mennonite leather work boots. Strongly constructed with leather or Panco soles. Black only. Sizes 6 to 11. C.D.S. Parade of Values. Pair 2.69

—Main Floor, C.D.S.

Saturday Radio Feature!

We have set aside a limited number of good used electric console and mantel radios for Saturday's selling at 5.00 each. So be on hand early and have the benefit of the full selection. Extra Special 5.00

Special Reduction Saturday of Electric Refrigerators

Two only. New 1939 Coldspot Refrigerators, 6.2 cu. ft. capacity with 12 sq. ft. shelf area, interior light, with gleaming white porcelain enamel interior. At its regular price this model is outstanding value. Reduced from regular price of 199.00. Carries our five-year protection certificate. Saturday Special 169.00

Used Viking, 6 cu. ft. food capacity, interior light, sliding shelves, door racks, quite modern. Saturday Special 95.00

Obtainable on Budget Terms if desired at small additional charge.

—Main Floor, C.D.S.

White Enamel Water Pails

Of clear white enamelware with strong bail handle. Capacity about nine quarts. Each ..... .89

ENAMELLED Baby Bath

Oval shape, clear white with black edge. Size about 20½" long, 16¾" wide, 6" deep. Roll rim. Special, each 1.59

Handled Axe

Sturdy axe, tempered steel head. Smooth hardwood handle. About 4½" wide. Special, each 1.29

—Basement, C.D.S.

THE CANADIAN DEPARTMENT STORES LIMITED

Tomorrow
COLDER; SOME SNOW.

The Peterborough Examiner

Last Year
MAXIMUM 28 - MIN. 2 Below Zero.

VOL. LXXXIII, No. 17 PETERBOROUGH, SATURDAY, JANUARY 20, 1940 ★★ PRICE THREE CENTS

NEW PETERBOROUGH POST OFFICE SAID SHELVED

May Deciding Month For Finland

30,000 Men, 200 Planes Can Save Her Say British Experts

LONDON, Jan. 20—(CP).—Given 30,000 more fighting men, 200 airplanes and a generous supply of military equipment before May, Finland can save herself from Soviet Russia, British military authorities concluded today.

In line with a growing belief that Finland is the pivot of the entire struggle against aggression in Europe, Great Britain and France have been making substantial contributions to Finland, including planes and military supplies.

The military experts' prediction was founded on close study of the campaign in Northern Finland, where they said one of history's most notable displays of tactical skill had thrown back the Russian invaders.

It was agreed generally that May would bring the ultimate turning point. It is then that the snows melt and the ground becomes firm enough for best use of the Soviet mechanical equipment.

(Military observers in Finland previously have said that a major Russian smash at the Karelian isthmus defences might come as early as March or April. Bitter cold ordinarily continues through March, however).

MAY DECIDING MONTH

(Continued on Page 14, Column 4)

Real Sleeper

Sioux City, Ia., Jan. 20 (AP)

THE 20-below weather didn't awaken James Tyler, 21, yesterday until he had sleep-walked six blocks barefooted and bareheaded from his bed here. Tyler ambled back to the mission where he had been sleeping in time to greet policemen preparing to go out to search for him.

Florida Freezes, Scores Dead In US Zero Wave

NEW YORK, Jan. 20. —(AP) — More than a score of deaths from exposure in Northern States, ice skating in Southern Louisiana, freezing temperatures in Florida and a bitter chill from the Rockies to the Atlantic emphasized today the intensity and scope of the cold wave in the United States.

At least 95 deaths were attributed directly or indirectly to the frigid weather in 30 states this week.

The cold moderated somewhat in the middlewest and Rocky Mountain region after several days of subzero temperatures. The mercury remained far below the freezing point, however.

Lower temperatures were in prospect for much of the East and South tonight. Little relief was expected until Monday at the earliest. The Pacific coast enjoyed normal temperatures.

There were 28 deaths from exposure in a dozen states. One was reported as far south as South Carolina. Overheated stoves caused hundreds of fires which took at

FLORIDA FREEZES

(Continued on Page 2, Column 5)

Norwood Fire Forces Out Two Families

Overheated Pipes In Gas Station Blamed For Fire

NORWOOD, Jan. 20.—(ENS). — Two families were driven from their homes about eight-thirty this morning when a $1,500 fire completely demolished Ennis' service station on Peterborough street and caused approximately $1,000 damage to the post-office building adjoining and owned by Bert Squire.

Mr. and Mrs. Aubrey Waddell, living in the second storey over the post-office, were hurriedly rushed from their home when fire from the service station quickly set fire to the window casings and filled the upstairs rooms with smoke.

Started in Service Station

Fire originated in the service station and is believed caused by overheated pipes. Rayfield Ennis, one of the proprietors, said he started a fire in the stove and had left the place five minutes before the building took fire. Left alone in the building was 83-year-old Richard Ennis, grandfather of Rayfield and Melvern Ennis. Shouts of the aged man were heard in a store across the street by Clarence Rogers. Rounding up a number of volunteers, he rushed to the burning building, but flames met them at all doors. All they could save from the service station was the Ennis car.

Norwood volunteer fire department was on the scene in a few minutes, but zero temperatures had frozen up the chemical extinguishers, and they could not be used.

Mail service to Norwood subscribers was held up for hours, while Postmaster Pete Giffen, assisted in preventing spread of the fire into the downstairs section of that building.

Mr. Giffen, who is also an insurance agent, estimated damage by fire and water to the post-office building at $1,000, which is partially covered by insurance. He valued the service station at $1,000, and said loss to household effects and stock in the building would exceed $500. The station was covered by $500 insurance.

Telephone service throughout the village was disrupted for about three hours when one of the main cables on the street, in front of the burning station, was melted into sections from intense heat. Service to about half the subscribers was resumed about ten-thirty, and Bell Telephone repairmen were still working on the severed cables.

Melvern Ennis, one of the proprietors of the station, is in an Oshawa hospital recovering from an operation.

A call was put in for help from the Peterborough Fire Brigade, but when the message was going through the telephone cables broke cuttin gthe connection. Chief Gimblett, however, prepared to be ready to leave, but further word said the fire was under control.

R.A.F. Work

London, Jan. 20 (CP Cable)

THE PRESS today published a vivid Royal Air Force picture of List, the German mine-laying seaplane base in Sylt. The picture is so clear that it is possible to see motorcars and people on the streets.

The wealth of detail obtained for the intelligence officers is shown by anotations indicating a wireless station, seaplane hangars, barracks beside the harbor.

This and other pictures taken by the R.A.F. were published on the front pages of the newspapers, in some cases covering the revelation of Nazi "secrets."

French Patrols In Germany Stir Up Fight

PARIS, Jan. 20.—(CP-Havas)—The French army high command today reported brisk fighting between French and German reconnaissance units in German territory.

This morning's official communique reported:

"There was a lively engagement between reconnaissance elements in the Blies region, in German territory.

"An enemy pursuit plane was shot down within our lines on Jan. 19."

The communique contained the first report of fighting in German territory since the middle of October when the French forces evacuated positions taken up on Reich soil at the beginnig of the war and destroyed the three bridgeheads on the Rhine.

The Blies region is in the centre of the Rhine-Moselle front. The Blies River joins the Saar River in the vicinity of Sarreguemines on the frontier.

Admit Plane Lost.

BERLIN, Jan. 20 — (AP). — The German high command's communique to-day said:

"Between the Moselle and the Palatinate Forest, a scouting group had a skirmish with a French reconnoitring force and took several prisoners.

"The air force conducted reconnaissance flights against Great Britain and France. During border patrol flights, air fights ensued over the French front lines. One German plane was lost.

"Scattered enemy planes in the night of January 19-20 again entered north-west Germany.

King Cancels Tweed $15,000 Job

Holds Expenditure In Wartime Is Not Warranted

OTTAWA, Jan. 20 (CP) — The good burghers of Tweed, Ont., who don't want a new post office, have won their point. They don't have to have one.

Prime Minister Mackenzie King made this known Friday when, in a letter to C. A. Cameron, Liberal member of parliament for Hastings South, he said it had been decided not to proceed with erection of a new post office in Tweed.

At the same time, it was learned in authoritative circles that the contract for the $234,360 Postoffice at Oshawa, let this week, will not be approved by the Cabinet.

Apparently from now on, for the duration of the war, no public buildings or public works not essential to war effort, will be built. There will be no Postoffices in next year's estimates, and no revotes of old estimates.

No Peterborough Building?

Peterborough will lose the proposed $250,000 public building, and Montreal is almost certain not to get the two-wing $500,000 addition to the Terminal Postoffice. Tenders were to have been called in a month.

The Village of Ridgeway need have no fears of getting the $15,000 Postoffice voted last year. In answer to the complaint of a Ridgeway business man published in The Globe and Mail Friday morning, an official stated today that contracts had not yet been called, and would not now be called.

Unneeded Outlay in War.

At a special meeting last Friday the village councillors of Tweed protested the proposed construction of a new post office as unnecessary and contrary to the Government's plan of curbing unneeded expenditure in wartime. The building was to cost $15,000.

In his letter, Mr. Mackenzie King told Mr. Cameron that both he and his cabinet colleagues concurred in the decision to drop the proposed

KING CAINCELS

(Continued on Page 2, Column 2)

The Old Meanie

Oakland, Calif., Jan. 20 (AP)

"I RUN my car on a 50-cent-a-week allowance for gas," explained Mrs. Flora McKenzie, before Police Judge Chris Fox on a charge of running a stop sign. "if I obeyed all the stop signs, I'd exceed my budget because stopping burns up gasoline." Judge Fox wrecked her budget for six weeks to come with a $3 fine.

No War Illusions In Britain Says Halifax

LEEDS, Jan. 20.—(AP Via Radio) —Viscount Halifax, secretary for foreign affairs, today said: Britain is "under no illusion about the war" nor did she underestimate the strength of the enemy."

"To ensure victory we must command all the energy at our command," Lord Halifax said in a speech broadcast across the Atlantic.

"A dictator enjoys great initial advantages. His policies can be made in great secrecy. The people have no part in that policy. They cannot place themselves in opposition to it and therefore the actions of a dictator appear to the outside world as he decision of a single mind."

The People's AApproval

"But when trouble comes the fact that the people approve carries with it the thought that it is the overwhelming will of the people."

His audience in town hall applauded at these words.

The troubles of war, he went on, will be borne more easily by the man "who is in the war from his own convictions and not through coercion."

It was desirable, Lord Halifax said, that the fullest information on the nation's foreign policy will be available.

"I became foreign secretary at the end of February, 1938, and within a fortnight the German army marched into Austria. Two months later there was a crisis over the alleged preparations of Germany to attack Czecho-Slovakia."

Whatever the truth of the picture then, he continued, Germany did destroy Europe's confidence in peace.

"The Munich settlement gave Germany all that she immediately wanted. In applying that agreement I think it is true to say that every contentious matter was settled in Germany's favor. Yet it became apparent at once that Herr Hitler was dissatisfied. In private he inveighed against England and against his advisers who favored peace."

BACK IN HARNESS.

LONDON, Jan. 20.—(CP Cable.)—Rt. Hon. R. B. Bennett has re-engaged in intensive work here on behalf of the Canadian Red Cross.

Back in England after a stormy Atlantic crossing following a visit to Canada, the former Prime Minister conferred throughout yesterday with Dr. F. W. Routley of the Canadian Red Cross, celaning up outstanding details of the organization's war effort,

Italians Vote 542 Millions To Bolster Their Army For Dangers Of Coming War

Rome To Ignore Balkan Entente Conference Along With Hungary, Bulgaria To Avoid Any Contact With French Influence

ROME, Jan. 20. —(AP) — Premier Mussolini's Government today approved Italy's biggest military budget since the first Great War to meet possible dangers growing out of the current war during the coming year.

The cabinet authorized the expenditure of 10,846,000,000 lire (about $542,000,000) for military purposes in the fiscal year beginning next July 1.

The enlarged military expenditures represented an actual increase of about $75,000,000 over the current military budget, which has been progressively increased by emergency appropriations to about $469,563,-200.

The total 1940-41 budget, which the cabinet approved, was set at 34,896,000,000 lire (about $1,745,000,-000), with a deficit of about 6,000,-000,000 lire ($300,000,000).

Must Be Ready.

A cabinet statement said the large arms appropriations for the army, navy and air force were designed to "meet the undeniable necessity of placing the armed forces in a condition which will assure the greatest efficiency for any event."

This efficiency would be attained, the announcement said, "by a series of important measures which will be gradually put into effect."

The cabinet decide dto issue nine-year five per cent bonds to meet the budget deficit and retire a previous issue of nine-year bonds which falls due this year.

Government leaders foresaw the possibility that "exceptional requirements of the international situation" might necessitate additioanal emergency appropriations during the budget year. Such expenses, they said, would be met by "appropriate means."

Avoid Belgrade Meet.

Italy, a high authority said, will be absent from the Balkan Entent Conference at Belgrade February 2, not even sending an observer, as some had expected her to do.

The Italian decision, along with reports that Hungary and Bulgaria also would refrain from sending observers, has narrowed the meeting's scope, in the view of diplomatic circles.

Italy's desire to avoid any contact with the entente of Rumania, Yugoslavia, Turkey and Greece, which long has been considered as under French tutelage, was understood to be the reason for Rome's hands-off attitude.

Premier Mussolini has preferred

ITALIANS VOTE

(Continued on Page 2, Column 5)

Finn Battalion Annihilated Moscow Claims

MOSCOW, Jan. 20. —(AP) —The Russian army said today it had "annihilated" a Finnish battalion on the north side of Lake Ladoga and inflicted "numerous casualties" on the enemy on the Karelian Isthmus.

A communique from the Leningrad headquarters, distributed by Tass, Soviet News Agency, declared:

"In the Petrozavodsk direction, in the area of Kitela, our reconnoitring group annihilated an enemy battalion which left 26 machine guns on the spot."

The report claimed "the enemy suffered numerous casualties" in clashes of advanced units on the Isthmus front. It said Soviet bombers raided military objectives in a number of areas.

(The Finns said fighting continued on the Salla front where Finnish forces and Swedish volunteer airmen were reported harassing 40,-000 Russians in retreat around Karkajaervi. The Finnish communique reported the capture of "a few enemy positions" northeast of Lake Lodoga. Unofficial Finnish sources estimated the Russians had lost 204 planes and 434 tanks and armored cars during the seven weeks of the war).

The Soviet soldier, meanwhile, has been ordered into intense ski training for warfare on the snows, war commissar Klementi Voroshiloff said in the newspaper "On Guard."

"Trainees must not only learn how to fire under complicated conditions but also be able to solve independently any important problem in battle," he wrote.

Raging Blizzard Burying All Western Ontario

TORONTO, Jan. 20.—Parts of northern and south western Ontario reported the worst blizzard of the winter today while a high wind generally swept the southern part of the province accompanied by snow. Gales and continued cold temperatures with occasional snow was forecast for tomorrow.

A fierce storm raged today in the Owen Sound area of Georgian Bay and in North Bay district. At Owen Sound snowploughs battled the worst snow storm in recent years, now in its third day, and practically all concession and county roads are blocked.

North Bay district citizens arose early in an attempt to dig themselves out from deep drifts due to high winds. Temperatures at both North Bay and Owen Sound hovered at zero.

Work-bound citizens in Toronto district bucked a 36-mile-an-hour

RAGING BLIZZARD

(Continued on Page 2, Column 5)

Norway, Denmark Ready To Fight To Maintain Their Independence

COPENHAGEN, Jan. 20. —(AP)— Declarations of Norway and Denmark that they are prepared to defend their independence were regarded widely today as new evidence of Scandinavian solidarity.

Observers compared both, in tone at least, with the statement of Swedish Premier Per Albin Hasson Thursday that "the idea of Northern collaboration is by no means shipwrecked."

The lower house of the Danish parliament yesterday voted unanimously that Denmark's neutrality "must be maintained" 'and her independence defended.

The pronouncement was intended partly to correct impressions left abroad by Premier Thovald Stauning, who had said in a New Year's broadcast Denmark might be unwilling to offer armed resistence in the event of attack.

The Danish stand was echoed in Norway by Prime Minister Johan Nygaardsvold, who told the Norwegian parliament any attacks on that nation would be resisted.

The Danish press, with one voice, approved parliament's vote. Some urged that the Government take steps to show it was in earnest.

"It was high time that the lower house was saying something," the newspaper National Tidende declared. "It was impossible to maintain an official Danish silence, especially after what happened in the North.

Something More Than Ink.

"The real value of the resolution will be seen from what measures are taken now. The resolution must convert itself into something more tangible than the ink with which the parliament paper is printed."

The Berlingske Tidende commented that no country can be defended "with words alone' and declared "good intention will not do it either."

"The resolution yesterday," it said, "will strengthen confidence and the expectation that the government and parliament will understand and deal according to the demands of the time and the needs of the country."

Statistical evidence indicated the extent of private Swedish aid to Finland, including contributions of 62,600,000 kronor ($15,356,000) by Swedish industry and of the equivalent of almost $10,000,000 by popular subscriptions.

Gifts of clothes, food, medicines and other necessities have totalled 2,000 tons so far. August Lindberg, president of the central organization of Swedish trade unions, returning from a survey of Finland, announced Swedish workers would be sent as quickly as possible to help in Finnish industry.

The war was disclosed, meanwhile, to have cost Scandinavia two more neutral merchant ships. They were the 3,685-ton Swedish steamship Pajalla and the 1,831-ton Danish freighter Canadian Reefer. Both were reported sunk by submarines Thursday.

PRISON IS HIS HOME

Notice was posted at a London register office of the forthcoming marriage of Hartwit Eugene Soeren Buerlen, bachelor, age 32, a sales manager, whose address was given as "His Majesty's Prison, Wandsworth."

Belmont Hunters Use Axe When Comes To Slaying Peterboro's Bad Wolves

Sound the Clarion call to all wolf hunters in the Apsley district to assemble at once and switch their base of operations to Belmont township, for evidently the wolf hunt was too well publicized and the fleet footed marauders hied to safer hunting grounds—that is to Belmont township.

And now to cap the chain of events the doughty army of marksmen headed by Wing Commander Kingan have been scooped—or perhaps robbed would be a better word for Ray Barrons of Cordova Mines killed a big timber wolf with an axe a short distance from the eastern village this morning.

According to all rules of the game Mr. Barrons is justified in laying claim to the large medallion, we mean the brass maple leaf which is indicative of supremacy in the realm of wolf hunting and which every man in the Apsley contingent is hoping to win.

The wolf which was killed was first wounded in the leg by Murray Barrons who then returned to the village for assistance and a crew headed by Murray and his brother Ray took up the trail of the wolf. They cornered the animal and Ray who was carrying an axe and not a rifle delivered the coup de grace — to further humiliate the Peterborough hunters who are carrying every type of armament from 22's to anti-tank guns—or so we have been told.

The wolf while large and rangy was reported to be rather thin, due perhaps to the speedy retreat which it beat from the wilds of the north where Herb Mason et al lurked with cocked rifles and cold feet.

The Cordova district hunters are rather modest about their achievement, for that is the way things are done down east. Mr. Barrons reported rather reluctantly of course that a child could kill a wolf with a rifle but to add a bit of zest to the adventure he switched to the axe.

According to reliable reports three staff reporters and three staff news photographers have been warming their toes at the big wood stove in Brown's Store at Apsley every night after the

BELMONT HUNTERS

(Continued on Page 2, Column 3)

Canadian Troopers Speak To Folks At Home "Welcome, Girls Grand—Need Flashlights"

OTTAWA, Jan. 20. — (CP) — Several Canadian soldiers in Aldershot, England, with the first division of the Canadian Active Service Force spoke to the folks back home in Canada last night.

Their voices were carried across the sea by the Canadian Broadcasting Corporation though facilities of the British Broadcasting Corporation and transmitted over the national network.

The names of the Canadian soldiers were announced, but their regiments and their home towns were not divulged. Capt. James S. P. Armstrong, who introduced five other Canadian soldiers, said the Dominion troops had received a hearty welcome upon their arrival in the United Kingdom, and that it was common for Britons to stop Canadian soldiers on the street and chat with them.

Many who invited the Canadians to their homes for week-end visits. "England has not forgotten the heroic deeds of the Canadians in the first Great War," said Captain Armstrong. The officer said he found the English people in high spirits and confident of ultimate victory in this war.

Canadian soldiers were in need of flashlights to light their way around at night in a world cast into stygian darkness by blackouts, Private David McIntyre, a Scot 13 years in Canada, said. Flashlights were scarce in the old country, he said.

Speaking in French to his compatriots in Quebec, Private Gerard Pettigrew said he liked the English girls, who, however, were "no better than Canadian girls."

Hint Hunt Is Off For Slaveship With 300 Britons

MONTEVIDEO, Jan. 20.—(AP).—A London announcement that 300 British seamen had been prisoners under "slaveship' conditions on a mysterious auxiliary to the German pocket battleship Admiral Graf Spee led naval sources here to-day to believe that the Royal Navy had abandoned a wide hunt for the vessel.

British officials reported the ship might have reached a German port, and naval sources here said it probably had found a safe haven.

These sources named the ship as the "Altmark," built secretly by Germany as a combination raider, supply ship and floating prison expressly to accompany pocket battleships.

They said it is of about 12,000 gross tons, has three masked six-inch guns, and an anti-aircraft gun, and is capable of 25 knots. It roamed three oceans with the Ad-

HINT HUNT

(Continued on Page 2, Column 6)

U.S. Isolationist Sen. Borah Passes At 74

WASHINGTON, Jan. 20. —(AP) —William E. Borah, Isolationist Dean of the United States Senate, died last night.

The 74-year-old Idaho Republican, known in the Senate as an isolationist in personal as well as international affairs, died from a cerebral hemorrahage.

Leader of successful battles against United States participation in the League of Nations and the World Court at the Hague, Borah, "the great oppositionist," was widely mourned.

President Roosevelt, whose foreign policies often brought Borah's denunciation in the Senate, declared that "we shall miss him and mourn him and long remember the superb courage which was his."

A state funeral in the Chamber where Borah sat for 33 years was tentatively scheduled for Sunday or Monday.

Borah was known among his colleagues as an isolationist on questions of foreign policy. But he constantly reiterated that his views sprang from a basic desire to keep the United States out of war.

The Senator, called for years "The Lion of Idaho," fought many a lost cause but was the winner of some.

Fought F.D.R.'s Neutrality Act

He was a leader in the fight against Mr. Roosevelt's recently-enacted neutrality program which barred United States shipping from combat areas but allowed sale of arms to belligerents on a "cash and carry" basis.

On the victorious side, he was one of the leaders in the fight against America's entry into the League and the World Court.

Left unfinished by his death was a speech he had planned to make

U.S. ISOLATIONIST

(Continued on Page 14, Column 2)

Wolves Are Still Free To Roam Wilds Of Northern Peterborough

By JACK PETERSON
Examiner Staff Reporter

APSLEY, Jan. 19.—Today is the day. Charlie Kingan's claim that men could come up here and bag wolves within three days stands or fall's today. Charlie had two strikes against him last night when a group of five hunters came in after an all-day search. They came back with their rifle barrels nearly as clean as when they had set out early in the morning. That makes two days without a wolf and Charlie was visibly nervous when the party set out again this morning.

For today will write the end of this hunt, and perhaps, of any future similar hunts in this district. And that will be just too bad in the opinion of Apsley folk who are certain there are wolves about.

Only Five Hunters

The Apsley people have taken a bit of a beating on the hunt. Fifteen guides were warned to hold themselves in readiness, hotels and all homes were canvassed for accommodation, in anticipation of great crowds of sportsmen. Only two turned up the first day and the additional three of the second hauled freight as soon as they had come out of the bush. Even if a greater number should turn up for Saturday's hunt, residents won't benefit much because they'll be leaving soon after nightfall.

The people about here aren't complaining about that part of it. They'd lay their disappointment to the difficulties of pioneering if only they were sure the wolf hunt would be an annual event, for they feel certain wolves can be shot in future. Stewart Brown has a mounted wolf head to prove his statement—it was shot within five miles of the village.

Beautiful Country.

Yesterday's hunt was one of those things participants will remember long after they've forgotten whether any wolves were bagged. Never had their country unfolded for them so much of her beauty. The forest was like a grand cathedral, soft shadows tracing long fingers across new-fallen snow.

And to cap it all came Nature's proudest sight. Crouched about a noonday fire on the shore of frozen lake they looked up to see a great buck racing, all unseeing, across the ice to them, proud in his superb beauty and freedom.

When he would have passed them by of one accord they shouted sharply. He stopped dead in his tracks, scarcely a stone's throw away and slowly turned his great head and stared, symbol of unchallenged freedom in a world of fetters. Half a minute he stood there while they crouched motionless, then bounded off where hunting humans were not.

Deer tracks they saw aplenty, but never a wolf. They're starting out again to-day, Charlie and Herb Mason, with fading hopes. The saga of the wolf hunt will end with their return to-night—a success or a failure.

Heard Three Shots.

Three shots rang out to break the majestic silence of the winter woods in Anstruther Township during the day and gave Charlie Kingan a shivering attack of buck fever—or, more explicitly, wolf fever. He grasped his loose rifle firmly in his

WOLVES

(Continued on Page 2, Column 1)

Last Minute News Flashes

TORONTO (CP)—Conspiracy to defraud the Dominion Government of duties on alcohol smuggled into Toronto from the United States was charged today against four men arrested by Royal Canadian Mounted Police. The four are Harold Barrons and Jack Jolly of Windsor, Ont., and Louis Hydloom and Joseph Cohen of Toronto.

AMSTERDAM (CP-Havas)—The Budapest correspondent of the newspaper Algemeen Handelsblad to-day reported Italian troops had arrived in Hungary for use in case the Soviet Union invades that country.

AALESUND, Norway (CP-Havas) —The Aalesund Wireless Station to-day intercepted distress signals from the Estonian steamship Nautic 2,050 tons, north-east of Iceland. The message said the crew had taken to lifeboats.

The Weather

The Examiner's Barometer	Peterborough Temperatures	
6 a.m. - - 29.00	To-day:	
	Night low -	2
	6 a.m. - -	4
	Yesterday:	
	Highest - -	12
	Lowest - -	1
	One Year Ago:	
	Highest - -	28
	Lowest - -	*2

*=Below zero

Weather Forecast:

Lower Lake Region — South-west gales and cold, with occasional snow; probably heavy in some districts. Sunday: Strong west and north-west winds; partly cloudy and cold, with light snowfalls or flurries. Monday: Cold.

Georgian Bay — Strong north-west winds and colder to-night and Sunday, with snow in many districts. Monday: Cold.

Northern Ontario — North-westerly winds; partly cloudy and cold to-day and Sunday, with light snowfalls or flurries. Monday: Cold.

Ottawa and Upper St. Lawrence Valleys — Strong south-west winds, with occasional snow. Sunday: Strong north-west winds, partly cloudy and colder, with snowflurries. Monday: Cold.

Lake Superior — Fresh or strong north-west winds; partly cloudy and cold to-night and Sunday, with light snowfalls or flurries, chiefly in east portion.

—Rises at 7.46 a.m., Sets 5.12 p.m.

War Loan Over By 60 Per Cent

OTTAWA, Jan. 20—(CP).—Canadians oversubscribed the $200,000,000 war loan by 60 per cent. in five days, contributing $321,276,850 in cash subscriptions which Finance Minister Ralston said "has exceeded my highest expectations."

The Bank of Canada announced the total on the Minister's behalf last night after the books closed. The loan went on sale last Monday and by Tuesday night was 25 per cent. oversubscribed. Subscriptions continued to pour in for the next three days.

Conversion subscriptions totalling $53,300,000 also were received and $50,000,000 has been allotted, making the total of the first war loan $250,000,000. Bonds turned in for conversion were some of the $115,000,000 three per cent. Dominion of Canada bonds due next March 1. Most of this issue already is held by the Bank of Canada but some of it was in private hands and it was these bonds which were converted.

Col. Ralston said the response to the 12-year, 3¼ per cent. loan "will be heard and unmistakeably understood the world over, and particularly by our allies and by our enemies."

WAR LOAN OVER (Continued on Page 14, Column 2)

MORE ABOUT—

Wolves

(Continued from Page 1)

hands and waited, body taut, for the sight of a lean grey figure speeding across the snow-garbed clearing.

But Charlie, and Herb Mason, too, weer doomed to disappointment. The three shots boomed out and then utter quiet fell. No wounded or fleeing wolf made his appearance.

There was a certain amount of scepticism about Apsley last night as to the significance of those shots. For it turned out later that they had been fired by a couple of the hunting party's guides.

"A porcupine—we missed," was the laconic communique issued by the guides last night. Reporters and hunters alike displayed cynicism. "Who ever heard of a porcupine with antlers?" queried Herb Mason.

Charlie Kingan's disappointment would have been even greater had he seen Tom Curvin's bold offer to up the bounty reward by five dollars.

For when he did see that offer, Charlie held his wrath in check with an effort and girded himself for to-day's hunt. It's now or never, he intimated as he set out to-day. "I'm going to be a disappointed man if I don't cost Tom Curvin five dollars."

MORE ABOUT—

King Cancels

(Continued from Page 1)

construction of the new public building in Tweed as "unwise" in view of the "change" in attitude of the village council and wartime conditions."

He recalled that the original request for the building had been put forward because "of my feeling that the post office facilities were quite inadequate and that the public would be better served by a larger and more commodious building."

However, said Mr. Cameron, in view of difficulties that sprang up in Tweed in the choosing of a site and because "certain local political interests felt it to their advantage to create differences," he felt justified, since the outbreak of war, in saying he would approve the dropping of the project.

Announcement from Ottawa that the federal government was shelving for the duration of the war the plans for a new customs-postal building in Peterborough did not surprise Mayor Hamilton and members of the fire, water and light committee in session at the city hall last night.

"I'm not at all surprised," Alderman Dutton commented.

"Neither am I," said Alderman McIntyre.

"We have to accept it," was Alderman Wilson's remark in the same spirit as the rough hand of war once more cuffed the proposed federal building into the discard indefinitely.

"We are willing to accept this keen disappointment as a sacrifice by Peterborough to the successful prosecution of the war," Mayor Hamilton stated to the Examiner. "I am confident it will be accepted by Peterborough citizens in this spirit as loyal Canadians."

His Worship said that fate seemed determined to prevent this city from obtaining a government building which had been undertaken prior to the Great War when the property at George and Sherbrooke streets was bought during the term of J. H. Burnham as member of parliament.

"We have waited more than twenty-six years in expectation, and now, when plans are completed again, war has interfered. However, I am of the opinion that the Prime Minister and his cabinet have reached the proper decision when they rule that Federal buildings can wait while Canada aids her allies in winning this war."

OTTAWA, Jan. 20 — (CP). — Estimates for the forthcoming fiscal year are being pared down to bare necessities, it was learned to-day, and many projects for which money was voted at the last regular session of Parliament will not be proceeded with.

No official confirmation could be obtained today of reports that certain projects in Ontario and Quebec, notably the promised $250,000 public building in Peterborough, would be abandoned.

Allied Smile Of Harmony

Premier Edouard Daladier of France and Prime Minister Neville Chamberlain beam a couple of large smiles as they emerge from a meeting of the supreme Franco-British Council in Paris recently. If the smiles are any criterion, the war seems to be going the way the Allied brain department wants it to go.

Compulsory Voting Law With 2 Penalties Proposed For Ontario By Liberal M.L.A.; Hepburn Excuses Action Of 9 Party Bolters

TORONTO, Jan. 20.—(CP). — Compulsory voting in elections "would do away with a certain amount of skullduggery," Charles Fletcher (Lib. Essex South) said in the Ontario Legislature yesterday as he resumed the Throne speech debate.

Mr. Fletcher said compulsory voting proved its worth in other places. He advocated two penalties for the voter failing to vote unless he or she could show reason for unavoidable absence from the polls. The two penalties would be loss of the franchise for a limited period and a small fine.

Compulsory carrying of liability insurance by owners of motor cars was also advocated by Mr. Fletcher. He said it was unjust that a motor car's victims often couldn't recover for injuries they suffered.

The tobacco companies received all the benefit from the production control program in Ontario, said Mr. Fletcher The tobacco marketing board set a low basic price to discourage expansion of tobacco acreage. Retail tobacco prices were not decreased, however, and corporation profits were increased. For the tobacco in a small package of cigarettes the farmer got half a cent or less.

Without recorded division the Legislature passed second reading of the Local Government Extension Act, designed as a measure of municipal economy for war time.

Whereas statutes now provide that municipalities may decide by vote to have two-year terms for councillors and others, the bill approved in principle today and now standing for committee stage, provides that the two-year term will be standard in the province and municipalities opposed to it will have to vote themselves out of its provisions.

The measure, sponsored by Hon. Eric Cross, minister of municipal affairs ,will become effective Feb. 1, 1941, and will automatically provide for a one-year term extension for those in municipal office at that time, unless the municipality has voted against the extension.

The proposal, in its present stage, represents a major retreat on government policy, it having been announced that the two-year term would be mandatory for municipalities.

Conservative Leader George Drew asked that the bill be laid over for further consideration. Arthur Roebuck, former attorney general, opposed it outright as a sapping of democracy.

Mr. Cross said he was confident the bill would result in strong and efficient councils and in substantial economies. The economies would be appreciated by the municipalities as the strain of war was felt.

Col. Drew contended the 'unicipal Act as it now stoou was adequate for the purposes of the Bill. Any municipality could decide to have the two-year term. The minister, under the pressure he had scorned, had brought forth an innocuous Act.

Mr. Roebuck said he was opposed to anything to weaken the control of the electors over those they elected to office. Municipal councillors, in office for two years, at the start of their terms might gamble on the short memory of the electors and do things they wouldn't do if an election was a year nearer.

"This measure is symptomatic of a tendency I don't like," he said.

COMPULSORY (Continued on Page 14. Column 2)

Old Country Soccer Results

LONDON, Jan. 20.—(CP Cable)—Soccer games played today in the United Kingdom resulted as follows:

South "A"

Millwall 5, Charlton 2.
Norwich-Crystal P. (Post.)
Tottenham 2, Clapton 3.
Watford 4, Southend 0.
West Ham 3, Arsenal 0.

South "B"

Brighton 1, Fulham 1.
Bournemouth 2, Aldershot 0.
Chelsea 0, Queen's P. R. 0.
Reading 3, Brentford 1.
Southampton 2, Portsmouth 0.

Western

Manchester U. 4, Stoke 3.
Portvale-Manchester C. (Post.)
Stockport-Crewe (Post.)
Tranmere 2, N. Brighton 4.
Wrexham 0, Everton 0.

Midland

Coventry-Luton (Post.)
Leicester 1, Wolverhampton 2.
Northampton 3, Birmingham 0.
W. Bromwich 7, Walsall 2.

Southwest

Bristol R. 5, Swindon 2.
Newport-Plymouth (Post.)
Swansea-Bristol C. (Unplayed).
Torquay 5, Cardiff 0.

East Midlands

Chesterfield 4, Mansfield 0.
Doncaster-Rotherham (Post.)
Grimsby-Sheffield U. (Post.)
Sheffield W.-Lincoln (Post.)

Northwest

Burnley 7, Southport 3.
Bury 4, Bolton 1.
Carlisle-Barrow (Post.)
Oldham-Blackpool (Post.)
Preston 3, Accrington 1.
Rochdale 1, Blackburn 5.

Northeast

All games postponed.

Scottish West

Rangers 1, Motherwell 2.
All other games postponed.

Scottish East

All games postponed.

English Rugby League

All Rugby Union matches scheduled for today were postponed.

LONDON, Jan. 20.—(CP Cable)—A representative England soccer eleven today defeated the Army 4-3 at Selhurst Park. Gate receipts went to the British Red Cross.

MORE ABOUT—

Belmont Hunters

(Continued from Page 1)

wolf hunt bemoaning the fact that Kingan and Company were not bringing home the bacon — that is the wolf meat, and it is expected that when this news hits the northern villa the boys are likely to telephone for an aeroplane for a trip down east and might even induce Mr. Barrons to say he killed the wolf up north.

At any rate the score up north is still nothing-nothing while down east where they know their wolves the score is one run, one hit, no errors and still eight innings to go.

Sir F. Elliot Dies

OXFORD, Jan. 20—(CP).—Sir Francis Elliot, 88, British minister to Greece from 1903 to 1917, died to-day.

ONTARIO

PURSUANT TO the provisions of The Mining Tax Act (Chap. 28, R.S.O. 1937), the following list is published of mining locations, mining claims, and mining rights, in respect of which taxes imposed by the said Act are more than two years in default, and notice is hereby given that unless the amount due as shown on the said list shall have been paid on or before June 30th, 1940, the property in respect of which the taxes so remain unpaid shall on the day following the above date become forfeited to and revested in the Crown.

In the arrangement of the list, lands are given in the judicial district in which they are situated, commencing from the west, and in each district the lots in townships are placed first and in alphabetical order, according to the townships; then follow the locations or claims not originally in surveyed territory, also alphabetically arranged and in sequence. Owners of property thus advertised are advised that extra costs are incurred if payment is delayed beyond February 29, 1940, as the Act requires an additional notice to owners of claims on which the taxes have not been paid by this time for which there is a statutory charge.

Communications regarding this matter should be addressed to A. C. Young, Mine Assessor, Department of Mines, Parliament Buildings, Toronto.

H. C. RICKABY
Deputy Minister of Mines.

Toronto, 23rd December, 1939

SOUTHERN ONTARIO DISTRICT

FRONTENAC COUNTY				
Clarendon Township				
Mining Rights	Lot 32, Con. 4	100		440.48
Mining Rights	Lot 33, Con. 4	100		440.48
Hinchenbrook Township				
N.E. ¼	Lot 11, Con. 7	32.5		187.83
Palmerston Township				
W. ½	broken Lot 11, Con. 9	89		54.83
HASTINGS COUNTY				
Faraday Township				
	Lot 3, Con. 12	100		200.75
	Lot 4, Con. 12	100		200.75
Hungerford Township				
N. ½ and S.W. ¼	Lot 23, Con. 12	180		656.22
Marmora Township				
W. ½	Lot 4, Con. 1	100		177.77
Part W. ½	Lot 13, Con. 10	90		256.27
Monteagle Township				
N. ½	Lot 3, Con. 1	46.5		166.71
	Lot 4, Con. 1	91		323.37
	Lot 2, Con. 2	98		348.02
LANARK COUNTY				
Burgess North Township				
Front ½	Lot A, Con 9	50		34.44
Front ½ of E. ½	Lot 1, Con. 9	50		34.44
Front ½ of E. ½	Lot 3, Con. 9	100		65.89
PETERBOROUGH COUNTY				
Belmont Township				
N. ½	Lot 1, Con. 1	100		177.77
W. ½	Lot 2, Con. 1	100		177.77
E. ½	Lot 2, Con. 1	100		120.61
RENFREW COUNTY				
Bagot Township				
E. ½	Lot 10, Con. 12	85		133.80
E. ½	Lot 11, Con. 12	100		156.88
Fraser Township				
S. ½	Lot 24, Con. 16	53		30.53

2 Neutralities Laid To Swiss

BERNE, Jan. 20—(AP).—A German newspaper attack, charging a double standard in Swiss neutrality, caused concern in some quarters today that Germany might be planning a propaganda against Switzerland.

Some observers considered it a possible "preparation for the springtime," contending the Nazi high command wants to keep the Allies guessing where it plans to strike.

Swiss newspapers replied sharply to a dispatch carried by DNB, German news agency, accusing Switzerland of having "two neutralities."

DNB quoted the Berlin newspaper Berliner Boersen-Zeitung, which charged that Switzerland had banned the pro-Nazi Neue Basler Zeitung of Basel "for having too much understanding of the German viewpoint," but tolerated other Swiss newspapers "completely in accord with the British and French desire to destroy German unity."

The German agency's attack in its Swiss service brought a flood of critical comments from the Swiss press.

The Courrier de Geneve, one of the newspapers cited by the Berlin article, accused the Boersen-Zeitung of "trying to muzzle the Swiss press by threats."

The Lucerne Vaterland said "We don't write to please the Boersen Zeitung for that would be above the ability of an honest, straightforward Swiss paper."

MORE ABOUT—

Italians Vote

(Continued from Page 1)

to carry out his foreign policy through direct diplomatic contact with individual capitals.

Italy, while arming for the possibility of war, is expected in foreign circles to avoid as long as possible any complications that might involve her directly, or indirectly, in fighting.

Wake Italy Up.

On the other hand, Ettore Muti, Fascist party general secretary, warned Italians Wednesday they must be ready to take up arms at any moment. This was intended, many diplomats believed, to shake people out of the feeling that Italy, while making money from the war's trade opportunities, had escaped its dangers.

That Italy considers the dangers of the conflict real is shown by the fact she is rushing her army into readiness for spring.

Army leaves are expected to terminate by April, so the present force of some 800,000 men will be back to more than 1,000,000, perhaps 1,500,000. New guns, tanks and airplanes will be ready. Stocks of supplies will be stored up.

Premier Mussolini told Adolf Hitler, through their foreign ministers last May, that Italy would need three years to arm herself to the limit. That has been cut drastically since the outbreak of the war in September, which imperilled Italy through her ally, Germany.

MORE ABOUT—

Raging Blizzard

(Continued from Page 1)

wind from the southwest while the weatherman reported the thermometer showed five above zero. Occasional snow in the Toronto district today compared with two to five inches through the Georgian Bay area.

Huron County Buried.

At Stratford, a raging westerly wind that brought with it one of the worst blizzards in recent years hit Huron County today, causing drifts to fill in provincial and county roads as quickly as ploughs could open them, and leaving roads in the northern part of Huron County virtually blocked. Some of the roads in the southern part of the county were navigable, but so heavy that motorists were advised to leave their cars at home.

While Perth County escaped the full blast of the storm roads in this immediate district were reported by Department of Highways and county road officials as being "very heavy."

Canadian National Railway officials here reported that trains in the northern section of this division were running as much as 20 minutes late as the west wind and the blizzard made tracks heavy. Snowploughs worked all last night north from Goderich and in the Kincardine, Wiarton, Owen Sound, and Southampton districts.

Scores of motorists were snowbound in the Huron district and many of them spent the night in farm homes as the storm continued unabated.

The Department of Highways office here reported that ploughs were working north from Goderich and between Wingham and Teeswater, where a terrific storm was reported blowing in full force.

MORE ABOUT—

Florida Freezes

(Continued from Page 1)

least 28 lives. Traffic accidents blamed on snow, ice and the cold claimed 25 victims and 14 persons died from other causes attributed to the weather.

Louisiana State University students skated on the campus for the first time in history. Minimum temperatures of near zero were expected on the Gulf Coast.

VISITING GERMANY.

LONDON, Jan. 20.—(CP).— The Air Ministry said to-day British fliers had made the reconnaissance flights over northwest Germany last night and the night before.

"During the night of Thursday, Jan. 18, and against last night," the Air Ministry communique said, "units of the Royal Air Force carried out several reconnaissance flights over Northwest Germany."

Aids Canadian Red Cross

My Own Ladysman, one of the best bred Cocker Spaniels on the continent, owned by H. E. Mellenthin, of New York, was exhibited at the Canadian Patriotic Dog Fanciers' show in Toronto. The show, held in aid of Red Cross funds, drew a record entry of more than 500 dogs. My Own Ladysman arrived in Toronto a week before the show to become acclimatized.

'39 Farm Revenue Best Since 1930

OTTAWA, Jan. 20.—(CP)—Canadian farmers obtained gross value of $634,130,000 for their labors on field crops in 1939, the highest since 1930 when the valuation was $662,040,900, the Dominion Bureau of Statistics reports.

In the third estimate of the 1939 crop, announced yesterday, the Bureau said the gross value of field crops was $84,061,000 more than in 1938.

Value of the 1939 wheat crop, now estimated at 489,623,000 bushels, was placed at $252,779,000, an increase of $41,514,000 from the previous year. The effect of increased wheat production on the value of the crop was offset partly by lower farm prices.

Coarse grain prices improved with the oat crop valued at $105,963,000, an increase of $16,626,000; barley at $33,147,000, an increase of $4,701,000; rye at $5,766,000 an increase of $2,619,000.

All other coarse grains showed increases and the potato crop jumped from $33,093,000 in 1938 to $39,040,000 in 1939. The yield was slightly higher than the year before, being 70 hundred weight an acre.

The sugar beet crop was placed at 605,000 tons with a value of $3,673,000, which was $200,000 ahead of the previous year.

The wheat production estimate was offset somewhat by reduction in estimates of spring wheat in Quebec and the maritimes and a drop in fall wheat estimates in Ontario.

Stewart Hall Y.P.S. Enjoys Live Debate

STEWART HALL, Jan. 20—(ENS)—The Young People's Society met on Thursday evening. Main feature of the evening was a very interesting debate with the meeting in charge of Mina Stewart.

Mr. W. Dawson gave the topic on the subject of "Having A Good Time."

The subject of the debate was: Resolved that young people of 25 years ago enjoyed life more than the young people of today. The affirmative was upheld by Miss Emily Teasdale and Doris Savigny, the negative by Miss Gertie Thompson and Margaret Chambers. The judges were Rev. E. Rowland, Lynn Stewart and W. Dawson. The points were well given and although it was a very even argument the judges gave their decision in favor of the affirmative.

The meeting closed with a hymn and Mizpah Benediction.

MORE ABOUT—

Hint Hunt

(Continued from Page 1)

miral Graf Spee, they said, and was in contact with the pocket battleship five days before the battle that ended when the latter fled into Montevideo harbor Dec. 13.

The captain of the Admiral Graf Spee destroyed his ship Dec. 17 as British warships lurked outside the port.

Informed persons in Montevideo said the Altmark is one of two German naval units which British vessels had been hunting in the South Atlantic, and that they believed the second is a cruiser or armed raider which was in the Pacific when the Admiral Graf Spee met disaster here. This was not confirmed, however, and the British announcement mentioned only one unidentified ship, described as a tanker.

It said the 300 captured merchant seamen were forced to live in filth and vermin, with insufficient food and only a quart of water allowed each man daily for drinking and washing.

Refund

OMAHA, Neb., Jan. 20 (AP)—A parking metre paid off like a slot machine to John Barone, Omaha motorist. The nickel he tried to deposit wouldn't go into the metre because another was stuck inside. He rapped the machine with his fist and the coin flew out.

Cheese, Produce and Livestock

MONTREAL PRODUCE

MONTREAL, Jan. 20 — (CP). — Produce market prices here Friday, as reported by the Dominion Agricultural Bureau follow:

Butter. — First-grade creamery prints, jobbing price, 29c; first grade solids, jobbing price, 28½c; Quebec No. 1 pasteurized, regraded butter, wholesale jobbing price, 27¾c; Quebec No. 2, 26¾c. Receipts: 16 boxes.

Cheese.—Ontario white and colored, current receipts price, 18¾c. Receipts: 54 boxes.

Eggs.—Graded shipments in used free cases, offering price, A-large, 23½c; A-medium, 22c; A-pullets, 20½c; B-large and C, unquoted. Receipts: 544 cases.

Potatoes. — Quebec No. 1, 75's, $1.15 to $1.20; Quebec, No. 2, 75's, 90c to $1;; N.B., No. 1, 75's, $1.30 to $1.35; P.E.I., No. 1, 75's, $1.30 to $1.35.

TORONTO CHEESE

TORONTO, Jan. 20 — (CP). — Wholesale cheese prices were unchanged to-day with dealers buying large colored, paraffined and government grades at 18 cents.

Wholesalers offered cheese to retailers at: New, large, 19½c; triplets, 19¾c. Old, large, 21½c medium, 20½.

FRUITS AND VEGETABLES

TORONTO, Jan. 20 — (CP). — Wholesale prices on fruit and vegetables were unchanged today.

TORONTO POULTRY

TORONTO, Jan. 20 — (CP). — Wholesale poultry prices were unchanged to-day.

TORONTO PRODUCE

TORONTO, Jan. 20 — (CP). — Produce prices (Dominion Department of Agriculture) to-day were:

Eggs, wholesale to retail.—Grade A-large, 25c; grade A-medium, 24c; pullets, 23c; grade B, 23c; grade 3, 21c.

Churning Cream, wholesale.—No 1, lb., 27c; f.o.b.; 30c delivered; No. 2, 24c f.o.b., 27c delivered.

Butter, wholesale. — First grade solids, 27¼c; second grade solids, 25¾ to 26½c.

Mill Feed, wholesale.—Bran, $27; shorts, $27; middlings, $29.

WINNIPEG GRAIN.

Yesterday's Quotations

Winnipeg futures:

Wheat—	Open	High	Low	Close	Prev. Close
May	87⅛	87⅛	85⅞	87	87
July	87⅞	87⅞	87⅝	87¾	87⅞
Oct.	89	89	88⅝	88⅞	89
Oats—					
May	41¼	41⅝	41⅛	41⅛	41⅛
July	39¼	39¼	39⅛	39⅛	39¼
Oct.	37⅛	37⅛	36½	36½	36½
Barley—					
May	53⅜	53½	53¼	53⅜	53¾
July	51¾	52	51½	51½	51⅞

MONTREAL POULTRY

MONTREAL, Jan. 20 — (CP). — Poultry prices per lb. Chickens, frozen, milkfed, grade A, 26; B, 24c. Chickens, A, 20 to 21; B, 18 to 19c. Fowls, A, 21c; B, 19c. Turkeys: A, 25; B, 23c. Geese: A, 21c; B, 19c. Duckling: Brome Lake, A, 27c; B, 25c. (Prices nominal).

BACON HOGS PRICES

TORONTO, Jan. 20 — (CP). — Dressedweight and liveweight were both up 15 cents at Chatham today, and prices at Stratford stood at yesterday's low in bacon-hog markets reporting today. Other markets were unchanged.

Liveweight—Chatham, $8.75.

Dressedweight — Chatham, $11.90; Hamilton, $11.50 plus transportation; Barrie, $12; Hull, $11.60; London, $11.50 plus transportation; Stratford, $11.50 plus transportation.

Previous close on off-truck hogs in Toronto was $9.10.

Price Guarantee

EDMONTON, Jan. 20.—(CP). — United Farmers of Alberta wound up their four-day 32nd annual convention here late yesterday after adopting a resolution urging a guarantee to every farmer of a minimum price on all agricultural products consumed in Canada. The resolution asked that the maximum income resulting from price guarantees should not exceed $2,000, from either one or a combination of such products.

Quilting Is Held By Havelock WA

HAVELOCK, Jan. 20. —(ENS) — The Women's Association of the Havelock United Church following the same procedure as last year have divided their membership into three separate working groups, under different leaders, which meet on the first and third Thursday of each month at the members homes. The whole society meets as a united body once every three months in the church basement to report upon their various activities.

Mrs. Thomas Easterbrook Heads the W. A. for 1940 as its president with Mrs. A. Anderson as vice-president and Mrs. A. C. Price as secretary. Miss E. Wright is secretary of the flowers and cheer committee, while the group leaders are, (east end) Mrs. L. Weese; (centre), Mrs. G. Denike; (west) Mrs. George Rigby. The three groups met individually this Wednesday afternoon.

The west end group assembled at the home of Mrs. Bernard Smith where Mrs. Rigby the leader took charge. She is assisted by Miss Edna Haig with Mrs. W. Nobes as secretary-treasurer. The twelve ladies present quilted during the afternoon, and completed plans for a home-baking sale to be held Saturday.

This group will hold a social evening on Friday, January 26th at the home of Mr. and Mrs. Peter Haig, for their members and husbands or friend. The next meeting will be held on February 7 at Mrs. John Ronald's.

Ten members of the central group, under Mrs. Denike's leadership, met at the home of Mrs. Bruce Post, when work on a "crazy quilt" was commenced. They will hold a "valentine" tea" on February 14 at the home of Mrs. A. McLauchlin. Mrs. Denike is secretary-treasurer. The next meeting will be held at Mrs. E. Chiles.

Despite the extreme cold weather, the east group's meeting at the home of Mrs. H. Hoard was exceptionally well attended, sixteen members being present. Mrs. L. Weese the leader has not as yet selected her assistant, and Miss E. Wright is acting as secretary. A quilt was completed during the afternoon and plans made to hold a bake sale on February 10 at Denike's drug store.

Refreshments were served by the lunch committees of all three groups and a most enjoyable social period spent.

Three Cars Damaged In Unusual Crash

Three automobiles were damaged in a somewhat unusual accident on Lansdowne street, west of Park street, Friday night.

Norman Dobbins 116 Maplewood Avenue, Toronto was driving west when his automobile collided with the rear of another car that was being towed in the same direction.

The towed car was driven by J. Hobbins, 8 Brown street while the machine that was doing the towing was owned by V. Glover, 593 Chamberlen street and driven by Fred Brisco, 25 Chester street.

All three vehicles suffered from the crash.

"SOMEWHERE IN FRANCE"

Injured in a car collision while on their way to sing to the troops, actresses Violet Lorsin and Bennie Hale were tended by army nurses "somewhere in France."

Two horseshoes made by his son were buried with the village blacksmith, P. Pett, in Toddington, England.

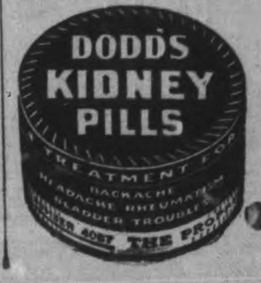

SERVICES IN PETERBOROUGH CHURCHES TO-MORROW

The Golden Text

CHRIST AND ZEBEDEE'S CHILDREN
"While we were yet sinners Christ died for us." Romans 5:8

Judas Is Claimed Ardent Nationalist

Judas is one of the enigmas of the New Testament. Why did he join the apostlic group?

Did Jesus know the kind of man he was from their first interview? These and other questions occur at even a surface acquaintance with the record of Judas.

A small minority of scholars have held that Judas was a man of good motives. He was an ardent nationalists who joined himself to Jesus because of His messianic sayings. He expected that Jesus would lead the Jewish people out of their slough of despond and emancipate them from the hated Roman Empire into national freedom. Jesus however moved too slowly and at times seemed morbid over an approaching sacrifice of Himself at Jerusalem. Judas became inpatient, and decided to bring matters to a head. He would compel Jesus to make the plunge. We went to the high priests because he was impatient, and for no other reason. He was a gambler, took the gambler's chance and lost. It is well known that gamblers have strong hearts. Judas they say had no intention of selling Jesus into death, he wanted to awaken Him to life. The theory implies that the judgment of Judas was at fault, but that he had no evil intent. De Quincey writes up this story of Judas and his charming literary style has given it a fascination out of all proportion to its probability. The question arises however, does this theory square with the facts of the New Testament?

Did Judas do evil deeds with a good motive? will be the title of the address in St. Andrew's Church on next Sunday night.

Presentation To William Atkinson

HALL'S BRIDGE, Jan. 20—(ENS)—The many friends and acquaintances of William Atkinson of Pittsburg, Penn., gathered in the True Blue Hall at Hall's Bridge on Friday evening to enjoy a social hour in his honor and to present him with gifts as a small token of their thanks for his untiring efforts in the field of sports in the village.

Sam Wood presented him with a handsome club-bag, the gift of the community, and Miss Leona Shearer presented him with a lovely scarf from the girls' ball team.

Mr. Atkinson was completely taken by surprise, but thanked everyone in a short speech, after which "For he's a jolly good fellow" was sung.

The evening was spent in games, which were entered into heartily by both young and old. A delightful lunch was then served by the ladies of the community.

Women's Institute

The Hall's Bridge branch of the Women's Institute met at the home of Mrs. S. Wood n Tuesday evening last, the president, Mrs. W. Shearer in the chair, and 13 ladies present. A balance of $30.00 was reported in hand. Old business was disposed of and new activities planned. Most of the members are busily engaged as members of the Hall's Bridge Women's Knitting Guild on knitting socks and scarves to add to the comfort of our soldiers and sailors.

The topic for the month was "Canadianization," with Mrs. Wood convener, followed by a paper "Canadian Products" by Mrs. A. Bennett. A musical contest to test the ladies' knowledge of old and modern songs, a paper "Emigration and Immigration, contest "Notable Characters in History." The hostess and her assistants served lunch.

Mrs. N. Nichols of Peterborough is visiting her daughter, Mrs. John Fawcett, and renewing old acquaintances.

Mrs. N. Harris of North Smith spent the week-end with Mr. and Mrs. Herman Windover.

Mrs. Clare McNevin of Lindsay spent the week-end at Hall's Bridge with relatives.

Mis Grace Carew, junior teacher, visited her parents at East Emily over the week-end.

Millbrook Circle Plans To Raise $55

MILLBROOK, Jan. 20—(ENS)—Mrs. A. L. Siscoe extended the hospitality of the parsonage for the initial meeting of the Golden Links Mission Circle for the new year, the president, Mrs. E. J. Powell, taking the chair for the first time since her election to the office.

Miss E. L. Hetherington offered prayer, and the appointment of a Christian stewardship secretary was considered, Mrs. J. Johnson being elected to this position and presenting some material relative to the subject. Jean Burnham and Phyllis Kidd will write the letter this month to a former active member, Miss Margaret Luxon, incapacitated through illness of long duration.

A letter from Mrs. J. R. Trumpour gave the information that this year's allocation will be $55.00, and the treasurer reported $53.55 raised during 1939. "The World Outlook for Jesus" was the worship theme, the president reading the poem, and the Bible lessons being read by Leitha Edworthy and Phyllis Kidd.

Following the offering, the hymn, "We Give Thee but Thine Own" was sung softly, and the study book, "Freedom," was taken up by Jean Burnham, festivals and holidays, with marriage customs in India covering the material of the chapter.

The hostess assisted by her daughter, Delia Mae Sisco, served candy during the pleasant social hour at the close.

Major F. Staigers To Visit Army

Young People's Sergeant-Major Fred Staigers of Port Huron, Michigan, will be visiting the Salvation Army Temple on Saturday night and Sunday. This young man is the son of old Canadian officers who were transferred to the United States some years ago. Besides being a specialist in Young People's work he is a very acceptable speaker and one of America's outstanding song leaders. The Saturday night meeting will be held at 8 o'clock, and Sunday gatherings at 11 a.m., 3.15 p.m., and 7 p.m. Besides the above Senior gatherings he will visit the Young People's meetings which take place prior to the Senior gatherings. His object in visiting this city is to study the Young People's work at the Temple.

Biblical Thoughts For The Shut-Ins By Rev. E. R. James

THE FIRST CHRISTIAN MARTYR

They stoned Stephen, calling upon God, and saying, Lord Jesus, receive my spirit.—Acts 7:59.

This is the account of the death of the first Christian martyr. Do you see anything startling about it? Having been brought up in the Christian atmosphere you take it for granted that the dying Christian should commend his soul into the Hands of the Lord Jesus.

But remember that Stephen is a Jew. Every devout Jew was trained from boyhood to say this creed daily: "Hear, O Israel, the Lord thy God is one Lord." Moreover he was taught to offer it with his dying breath. It was to be his dying prayer. Stephen, a Jew, devout and religious, dies with the prayer: "Lord Jesus, receive my spirit." He is praying to a man apparently. This is the horror which fills the mind of Saul of Tarsus; an official representative of the Sanhedrim to see that the sentence of death was duly carried out.

Saul has been trained from boyhood in the strictest sect of the Pharisees. He has sat at the feet of Gamaliel, one of the most renowned theological teachers of that age. Perhaps Gamaliel looked upon Saul as one of his most promising pupils. Saul seems to have held a very high position in the gift of Sanhedrim, the highest Jewish court.

Moreover Tarsus was famed for its university and very probably Saul had studied Latin and Greek philosophy in his home city. You can imagine his horrow that a Jew with his dying breath should pray to a man, Jesus of Nazareth, crucified under Pontius Pilate. He determines to wipe out this most awful heresy creeping into the Jewish Church. In the mind of Saul Stephen's prayer is a denial of the unity of the Godhead: "Hear, O Israel, the Lord thy God is one Lord."

Now you can understand why it is written: "As for Saul, he made havoc of the Church, entering into every house, and haling men and women, committed them to prison." He felt it was his duty to destroy this most horrible heresy and teaching that a man should pray with his dying breath to a Man, Jesus, calling Him Lord—the title of Jehovah. Stephen was giving Jesus of Nazareth the value of God.

On the other hand Stephen was a Jew who had lived outside of Palestine. The strict Jerusalem Jew called such a man a Grecian Jew. He was a Jew who had studied very probably at the great university of Alexandria, famous for its philosophical teaching, which made a great appeal to the clever Jewish men of that day.

This man has been converted to believe that Jesus is indeed the Christ, the Anointed of God, the Son of God in a very mysterious sense. He has discovered by personal experience that spiritual power came from Jesus of Nazareth, the risen and ascended Christ, which enabled him to overcome his sins. "The life that I now live I live by the faith of the Son of God, Who loved me and gave Himself for me." Years later this was the testimony of Saul of Tarsus, converted to the faith by the death of Stephen, and become St. Paul the Apostle to the Gentiles.

Stephen and other Jewish Christians experienced the spiritual power which came from the risen and ascended Lord Jesus. Slowly and painfully they thought out the meaning of the experience and felt convinced that Jesus is more than Man; that He is truly the Son of God as well. The mysterious union of God and man. He is "God manifest in the flesh"; He is "the express image of God." "He that has seen Me hath seen the Father" is the Lord's own testimony.

Have you experienced the saving power of the risen Lord? The writer has placed this prayer on the lips of dying men and women. Will you ask the Holy Spirit to write this sentence in your heart that with your dying breath you may say: "Lord Jesus, receive my spirit."

"THANKS BE UNTO GOD FOR HIS UNSPEAKABLE GIFT."

War Group Named By Westwood No. 2

WESTWOOD, Jan. 20—(ENS)—The January meeting of the Women's Institute was held on Tuesday afternoon in the Town Hall. Owing to the extremely cold weather the attendance was smaller than usual, only fourteen members being present. In the absence of the president the first vice-president, Mrs. Stuart Graham, took charge.

Four members were appointed as a War Fund Committee and included Mrs. Hilliard Nelison, secretary, Miss Jessie Davidson, treasurer, Mrs. S. Graham and Mrs. F. E. Birdsall.

It was decided to hold a euchre card party on Wednesday evening, January 24, in the Town Hall. Nine donations were promised as prizes from the members present. The annual library report was given and several books were donated to the library. A contest sponsored by Mrs. S. Graham was won by the following group: Mrs. H. Neilson, Mrs. Morris and Mrs. McColl.

Mrs. F. E. Birdsall addressed the members on the subject, "The Benefits of a Rural Library," and a general discussion followed.

The next meeting on February 20 will be held in the evening owing to the fact that the hall will be engaged during the day for the agricultural short course.

Refreshments were served by the group in charge at the close of the meeting.

North School

The heavy snowfall over the week-end blocked roads in this district for the first time this winter. Men are busy snowploughing making it passable. The mailman was unable to make his round trip on Monday and Tuesday.

Miss Lulu Elliott and Harold Miles spent the week-end with Albert Elliott of Asphodel.

Miss Elsie Simpson has returned home after visiting with her sister, Mrs. Everett Grills of Stirling.

A runaway horse on a cutter, driven by Joe Lytle, caused much excitement on Tuesday morning nea rthe McLaughlin home. The cutter ran up on the bank, tipping it over and frightening the horse which bolted, and later ended up in the fence corner on its back, still fastened to the cutter. Fortunately no one was hurt, but the harness was a total wreck.

Mr. and Mrs. Mervyn Baptie and little daughter spent one evening last week with Mr. and Mrs. J. Buchanan and family.

Miss Annie Buchanan of Campbellford visited one evening last week at her home here.

Miss Lillian McLaughlin spent a couple of days last week with her cousin, Miss Phyllis Miles of Havelock.

Thomas and Ernie Colby are busy lumbering on a wood lot up the Ninth Line of Dummer.

Miss Anna Would, who has spent the past two months at Norwood, has returned home.

Sermon Series

On Sunday at St. Paul's Church, Dr. A. T. Barr will commence two series of sermons for morning and evening worship. In the morning series, the theme will be "The Gospel of Good Cheer," and the subjects will be as follows: "Cheerfulness—a Christian Virtue," "Turning Disappointment to Good Account," "Taking Things Too Seriously," "The Eternal Why," "Getting Out of the Dumps," and "Conquering in Life's Calamities." The evening series deals with the "Letters to the Seven Churches," and the subjects are: "Ephesus — the Tragedy of a Lost Love," "Smyrna—the Reward of Constancy," "Pergamum—the Sin of Compromising," (Thyatira — Toleration of a False Teaching," "Sardis—the Value of an Earnest Minority," "Philadelphia—the Privilege of Service," and "Laodicea—the Peril of Lukewarmness." All interested are advised to keep this list on hand, and attend as often as possible.

The Full Gospel Pentecostal Church

Geo. A. Chambers, Pastor

There is not a particle of intercourse with God through the channels of the old nature.

Rom. 8:8....."So then they that are in the flesh cannot please God."

11.00 A.M.....Church School—The place for your Children.

11.00 A.M. ..."True Worship From Fire Touched Lips"

7.00 P.M. ..... "Snatching Men From the Fire"

Pope Cements Relations With Italy

Returning a visit made a week previously, Pope Pius XII. ends a 70-year rupture between the Italian government and the Vatican. To do this, the Pope made a visit to Rome and Italy's king. (In 1870 the grandfather of the present king invaded Rome to displace the pontificial rulers and incorporate the city into Italian territory, a condition that existed until Mussolini's lacteran pact in 1929). Despite the drizzle, the Pope rode through the city of Rome in an open car. He is pictured in conversation with the King.

Marmora Groups Hold Joint Party

MARMORA, Jan. 20 — (ENS). — Marmora Women's Institute and Marmora Women's Catholic League supported by many helpers of the district sponsored a successful event in the Town Hall on Wednesday evening, proceeds being for the purchase of wool and other supplies for war work.

Euchre and bridge were played, with winners as follows: Euchre, Charles Brady and Mrs. C. Reynolds; bridge, L. P. Hughes and Miss M. Savage. Dancing was another form of entertainment, with music furnished by Bert Kouri, Eugene Reynolds, Harold Auger, Kathleen Doyle, and Howard Linton. Bingo was played by others.

A delightful lunch was served. The door prize went to Grenville Melville.

Keene

Mr. Roy Elmhirst of Toronto and his mother, Mrs. Mabel Elmhirst are vacationing at Miami, Florida.

Mr. James McFarlane and son, Gordon attended the hockey match in Toronto on Saturday.

Mr. and Mrs. L. Powers were in Oshawa on Sunday.

Mrs. Rome of Peterborough is visiting Miss E. Stewart.

Miss Elizabeth Gall of Orillia spent a few days with her parents, Mr. and Mrs. G. T. Gall.

The Misses Kathleen and Evelyn Nelson and Mr. Richard Eason are in Lindsay ,delegates from the United Church here.

Miss Lyla Drummond opened her home to the Royal Keenettes on Tuesday evening.

The roll call was answered with a theme and color scheme of the party which each member had planned.

Plans for an afternoon tea were discussed. Hospitality in the club and filing books were subject of lengthy talks.

Trent River

Owing to weather conditions the quilting and pot luck lunch sponsored by Group 4 of the Ladies' Aid at the home of Mrs. Harold Thompson for Wednesday was posponed for a later date.

Miss Marilyn Lean, third daughter of Mr. and Mrs. M. T. Lean celebrated her fifth birthday Tuesday.

The meeting called for the war workers on Tuesday afternoon at the Red Cross rooms was cancelled owing to weather conditions.

In the recent publication of Trent River school girls piecing blocks for quilts for the Red Cross, the name of Mrs. Harold B. Wood as one of the assistants was inadvertently omitted.

St. John's Church
Hunter St. West, opposite Queen.
Rector: Rev Canon W. P. Robertson, B.A., B.D.
Assistant: Rev. R. T. F. Brain, L.Th.
Organist: F. G. Mann, L.Mus.
8.30 a.m. Holy Communion
Breakfast for Men and Boys
11 A.M. ..... Matins
Speaker: Canon Robertson
3 P.M. Sunday School and Bible Classes.
7 P.M. ..... Evensong
Preacher:
Rev. R. T. F. Brain
Monday, 8 P.M. Annual Vestry.

Mark St. Church
UNITED CHURCH
"House of Friendship"
REV. E. W. ROWLAND, Minister.
11 a.m.—MORNING WORSHIP AND JUNIOR CONGREGATION.
REV. J. W. SCOTT, M.A., Stirling, Guest Speaker.
3 p.m.—SUNDAY SCHOOL AND BROTHERHOOD.
7 p.m.—REV. J. W. SCOTT, M.A., in Charge
Harry Northrop, A.T.C.M., Organist and Musical Director.

KNOX UNITED
Rev. V. E. R. Zufelt, B.A., B.D. Minister
W. R. Potter, Organist
11 A.M. . . "Three Burden Bearers"
3 P.M. . . . Sunday School
7 P.M. . "A Job That Still Needs Doing"

Gospel Hall
McDonnel St. Near Water St.
11 A.M. ....Breaking of Bread
3 P.M. ....Sunday School and Bible Classes.
7 P.M. ..... Gospel Service
Wednesday, 8 P.M.....Prayer and Bible Study.
Friday, 8 P.M.....Young People's Meeting.
Text: In whom we have redemption through His blood, the forgiveness of sins.—Eph. 1:7.

Bethel Baptist
In
MOOSE HALL
(Next Post Office)
Come and Hear
Evangelist L. E. Jones
11 A.M. ..... Bible Study
7.30 P.M....."Down or Up?"
Also in
ORANGE HALL
(Foot of High St.)
Sunday School 2.00 P.M.
Gospel Service 3.00 P.M.
Come and bring the children
Spend a passing hour with us and receive a lasting blessing.

GEORGE ST. UNITED CHURCH
REV. M. C. PARR, MINISTER
Mrs. C. Renaud, Organist Mr. C. Renaud, Director
Mrs. James Goldie, Soloist
11 A.M. Subject ..... "THE TRANSFORMED LIFE"
3 p.m.—CHURCH SCHOOL
7 P.M. Subject ..... "FACING A MORAL DEFICIT"
Next Sunday will be the Anniversary Day for our Sunday School. Plan to attend.

TRINITY UNITED CHURCH
Rev. G. S. Easton, M.A., Minister
11.00 A.M. .... Public Worship and Children's Church
Sermon—"MAKING A LIFE"
3.00 P.M. .....Church School and Bible Study Groups
7.00 P.M. ..... Evening Service
Sermon—"THE FOUR DIMENSIONS OF LIFE"
Miss Mabel Clarry—Organist and Choir Directress
Miss Isabel Duthie, Soloist

ST. ANDREW'S CHURCH
(Rubidge and Brock Sts.)
Minister: Rev. E. W. Young, M.A., B.D., D.D.
Organist and Director of Music: R. B. Harle, L.L.C.M., A.T.C.L.
Soloist: Mrs. Ross Williamson, A.T.C.M.
11:00—WHAT WE BELIEVE
VIII—About Divine Providence
Anthem: Gently, Lord (Hawley)
3:00—SUNDAY SCHOOL AND BIBLE CLASSES
7 P.M..... Judas—Evil Deeds With Good Motives
Anthem: Tarry With Me (Baldwin)

ST. JAMES' UNITED CHURCH
"NATIONAL SUNDAY"
11 A.M. ..... The Minister
NOBILITY OF SOUL IN THE NATION
Junior Congregation
3 P.M. ..... Sunday School and Brotherhood
7 P.M. ....Fraternal Visit, RABBI REUBEN A. SLONIM
Of McCaul St. Synagogue, Toronto, will speak on the subject, "Building Brotherhood." Rabbi Slonim is a young preacher with an inspiring message for these times.
Full choir will render appropriate music. Hymn sheets provided.
Cecil Lapp, Organist Rev. Fred Craik, Minister
MONDAY, JANUARY 22ND, 8 P.M., ORGAN RECITAL BY CHARLES FRANKLIN LEGGE
Concert-Organist of Toronto, assisted by St. James' Choir

CHRISTIAN SCIENCE
183 CHARLOTTE STREET
All Are Cordially Invited to Attend.
SUNDAY CHURCH SERVICE - 11.00 A.M. AND 7.30 P.M.
Subject For Sunday, January 21, 1940
"LIFE"
Wednesday Evening Meetings are held at 8 o'clock, which include Testimonies of Healing through Christian Science.
FREE PUBLIC READING ROOM.

PARK STREET BAPTIST
Rev. C. C. Boyter, B.Th., Pastor S. Northrop, A.T.C.M., Organist
11 A.M. ..... FUNDAMENTALS OF OUR FAITH"
2—"THE GOD OF THE BIBLE"
3 P.M. ..... Sunday School and Bible Classes
7 p.m. "The Reality of Jesus Christ"
The Church of the Friendly Welcome

MURRAY STREET BAPTIST
Rev. Joseph H. Sutcliffe, M.A., B.D., Minister
11 a.m.
Worship Service and Sunday School
Sermon Subject ..... "WE CAN"
7 p.m.
Sermon Subject ..... "THE LORD'S LIST FOR LIFE AND LIVING"
Annual Meeting and Congregational Supper Wednesday Evening at 6.15 o'Clock.
Mr. Arthur Collison, L.R.S.M., A.D.C.M., Director of Music

THE SALVATION ARMY Corner Aylmer and Simcoe
WE WANT EVERYBODY TO BE HAPPY AND SO WE INVITE EVERYBODY TO OUR MEETINGS.
Our guest for Sunday is Y.P.S.M. FRED STAIGERS of Port Huron, Michigan
11 A.M....HOLINESS MEETING. Speaker, Sergeant Major STAIGERS.
3.15 P.M....Program arranged by Songster Leader Ben Smith, featuring the Songster Brigade, assisted by the other musical groups. Chairman, Fred Staigers.
7 P.M.....SALVATION MEETING. Speaker, S. M. STAIGERS
Sergeant Major Staigers is one of America's outstanding song leaders, besides being a specialist in young people's work and a very acceptable speaker.
Young people's gatherings will be held at 10.15, 2.15 and 6.15 p.m. Sergeant Major Staigers will be present at each of these gatherings and will sing and speak.
You are cordially invited to attend.

ST. PAUL'S PRESBYTERIAN
Minister: REV. A. T. BARR, B.D., Ph.D.
Deaconess: Miss Elizabeth Walker. Organist: Martin B. Chenhall, A.R.C.O.
11 A.M. Series ..... "The Gospel of Good Cheer"
1.—Cheerfulness—a Christian Virtue
Solo—The Old Rugged Cross (Bennard) ..... George Coleman, Jr.
Anthem—My Soul Truly Waiteth ..... Dr. Rea
3 P.M. ..... Church School in All Departments
7 P.M. Series ..... Letters to the Seven Churches
1.—"Ephesus—the Tragedy of a Lost Love"
Anthem—Sweet Hour of Prayer ..... Bowles
Anthem—Still, Still With Thee ..... Speaks
The Former Order of Service Will Be Followed at Both Services

A New Standard of Greatness — ILLUSTRATED SUNDAY SCHOOL LESSON — By Alfred J. Buescher

Scripture—Matthew 20

The Kingdom of Heaven said Jesus, is like a householder who went to the market place and hired men to work in his vineyard, some came early in the morningasome in the third hour, some in the sixth, ninth and eleventh hours.

When this man came to pay his workers all received the same amount, whereas there was murmuring because some had worked so short a time, but he said, "Is it not lawful for me to do what I will with mine own money?"

The Mother of Zebedee's children asked the Lord that her sons might sit one on His right, the other on His left in the kingdom. Jesus said, "It shall be given to them for whom it is prepared by My Father."

Leaving Jericho Jesus and his disciples were approached by two blind men asking for help; Jesus called them, asked what they wanted, then touched their eyes and they received sight.

GOLDEN TEXT—Roman 5:8

The Examiner

The Peterborough Examiner, published each evening by Peterborough Examiner, Limited. Office Hunter and Water Streets, Peterborough, Ont.
Subscription Rates: 15c per week in City of Peterborough delivered by carrier; $6.00 per year by mail to outside points.
Members Canadian Press; Audit Bureau of Circulation; Canadian Daily Newspaper Association; Empire Press Union; Ontario Provincial Dailies Association.
W. RUPERT DAVIES, President; H. L. GARNER, General Manager; A. B. KENNEDY, Managing Editor.

TELEPHONE 4641
Private Branch Exchange to All Departments.

SATURDAY, JANUARY 20, 1940

A Peculiar Vote

The Hepburn Government stole the front page from Russia, the Finns, from Germany and the Allies, and it was done by passing a vote of censure on the Federal Government. We do not believe it is the first time a Provincial body has censured a National one; there was something of the sort passed by Quebec during the last war on the issue of conscription.

This resolution was brought to a vote hurriedly toward the last. The preceding discussion had been bitter, but as far as we can learn there was nothing in advance to indicate that a vote was coming on that particular Thursday afternoon. The resolution at best is a peculiar one, and is based on the criticism made by Mr. Hepburn, leader of the Liberals, and Mr. Drew, leader of the Conservatives, and the wording of the resolution says: "...the House hereby endorses the statements made by the two members in question." Mr. Hepburn injected a degree of urgency into the situation by announcing that the resolution was a Government measure, and if it were rejected it would be the same as a want of confidence vote which in turn would call for his resignation. That appears to have been putting on the pressure.

A study of the result of this peculiar vote is informative. There are 90 members in the Legislature listed this way:

Liberals	66
Conservatives	23
U.F.O.	1

Those who voted for the resolution of censure were:

Liberals	26
Conservatives	18
Total	44

There were 10 Liberals who voted against the resolution, so in all there were 54 members voting on a resolution on which the life of the Government depended. There were 30 Liberals who did not vote and there must have been 5 Conservatives in the same class. As far as a Government measure goes then the 66 Liberals were distributed this way:

For censure	26
Against censure	10
Did not vote	30

There were Liberals who had left the House not knowing the vote was coming, but there must have been many more who got out in a hurry because they did not want to face the vote. They had to live with Mr. Hepburn afterward and yet they did not want to turn down the Federal leader. We realize quite well that is looking at it from a straight political angle, but as votes go it was not at all satisfactory.

Nor is there much to be said for the procedure. In a few days the Federal House will be in session at Ottawa. That is where our war effort is centred, whether Premier Hepburn believes it or not. Also in the House there is Dr. Manion, leader of the Conservatives, a gentleman with sufficient experience to attend to all the Federal censuring which is necessary during a war period.

Our own belief is that if members had been given sufficient time to carefully analyze that motion of censure they would not have voted for it even as they did. It stated specifically that the House had heard the reports and statements of Mr. Hepburn and Mr. Drew and endorsed them. Not another thing was mentioned.

The Ontario Government was bent a short time ago on adding more to its powers so it could tell municipalities when they could or could not vote. Now the same House has turned its attention to the more serious business of telling the Federal Government how to operate. Some bright day it may dawn on Toronto that the business of the Legislature is to look after the affairs of the province of Ontario.

Misusing The National Anthem

The Board of Education in Toronto wants to make certain that no organizations which come within the subversive classification have opportunity to use any of the school premises for the holding of their meetings. So those who express aims which are contrary to the war desires of Canada or the Empire are ruled out, and with that there will be little fault found.

Then there was another resolution saying that all meetings held in school premises would have to sing the National Anthem as proof of their loyalty and good intentions. About that resolution we are not so certain because it is making a use of the National Anthem which was never intended. It is putting a premium on lip loyalty and accepting it as the real thing.

It is possible to visualize certain people singing the National Anthem and not meaning a word of it. It is quite correct to say that some of the greatest spies and traitors on record have stood at attention and sung the National Anthem, not only the anthem of our Empire, but the national song of any country in which they have been operating.

The National Anthem is actually a national prayer, as the first line indicates. It is something which people sing because they want to sing it; it is a way in which honest citizens can express their loyalty and devotion collectively. For such reasons we do not believe it should be used as a test piece to determine what organizations should be permitted to rent space in the school buildings of Toronto or elsewhere.

Aha! Those Big Shots!

There are some people who would not consider the day had been well spent if they did not have a spell of grievance. From one such the Examiner received a short note, signed only with the initials "D.H." As a rule we would pay no attention to it, but this time it is a little different. He wrote:

"I hope you are satisfied with the way the big shots came in and gathered up that War Loan. The fellows with the millions and the big corporations crowded in so fast that no one else had a chance. I wanted to take $200 of it, but what will become of my chance? The people with the full purse always get the preference."

Since D. H. subscribed $200 and asks the question about what will become of his chance we are inclined to express an opinion. And it is simply this — that D. H. will get his full $200 even if the loan is away oversubscribed.

How will it be done? By cutting down on the amount allotted to the large subscriber. We are as sure as can be that the small contributor to the War Loan will stand a better chance of getting his full amount than the individual or corporation with a subscription which was impressively large.

It is numbers which are needed to make a success of the War Loan just the same as it is numbers which will make a success of the war effort. It might make much less clerical work to take up all the large subscriptions in full and let all the lesser ones go by the boards, but we are satisfied it will not be done that way. D. H. will find one of these days that his application has been attended to and he will receive his $200 bond. The big shots of whom he complains will not be allowed to crowd him out even if they wanted to.

None Of Our Business?

It would be far from the truth to say that one is inclined to indulge in a feeling of sympathy for the three young men who were sentenced to two years in court at Cobourg. They had robbed a gas station at Welcome, using a gun for the purpose. Then they drove on toward Peterborough and smashed up the stolen car in which they were travelling. One of the occupants was caught in Cavan and afterward the other two were rounded up in Hamilton.

Their homes were as widely separated as New Brunswick and Montreal; two of them were 18 years old and one was 20. They had no money and they had no jobs. They were thrown together in that condition and decided to steal a car and hold up something or other. In that way they could secure funds.

One has no patience with that sort of a resolve, but never yet have we been able to come to the decision that the predicament in which these youths found themselves is none of our business. Truth is it is our business although we have for the most part refused to recognize it.

There have been thousands of young men in the Dominion in the same position. Had they been given the opportunity they would have gone to work the same as their fathers had done; they would have been tired at night; they would have looked ahead to a normal future of effort and advancement. But they never got started and we never bothered much about it.

So we can't complacently sit back and view three young fellows 18, 18 and 20 starting life by going to prison as something which does not concern us. If we dare look at it that way then there's something seriously wrong with us.

Bring On The Wolves

The Peterborough Wolf Club is something like the charmed inner circle of the Peterborough Fish and Game Protective Association. The latter organization has many members, but they are not of the wolf hunting sort. They prefer to cast a line into the water and draw forth a fish. Some of them in season secure red hats and gaily colored jackets and enter the bush in search of venison, but it takes a man of iron with a deadly gun to go forth to trail a wolf.

Jim Curran of the Sault Ste. Marie Star says wolves are harmless. He has not yet met the man "who has been et by a wolf," and they started keeping the things in some sort of a menag in the Sault. Harmless things until they broke out one day and then all the crack shots in town started peppering away at them. The slaughter we believe was very great.

Perhaps that is why our Wolf Club has such an abbreviated list of members. When the hunt started there were as many reporters and camera men as there were hunters. In fact there were more. But reporters are hardy fellows; they attend meetings of city and county councils; they occasionally break in on meetings where they are told to get out, and so they grow fearless. They were on the job around Apsley for the purpose of getting a picture of a wolf before he was shot at, and probably having an interview with him.

The folk in the district are sure there are wolves there because they hear them singing in the night—or whatever it is a wolf does when he steps out for the evening. But where do the wolves go when the hunters approach seeking their destruction? One would think that a man from the city, sound of limb and well fed and watered, would be the object which a wolf would search. Taking bites out of Charlie Kingan or Herb Mason would be the very thing a hungry wolf would most desire.

But in the early days of the hunt the wolves were not having any. They were not in the bush, nor were they in the wide open spaces. They did not come forth to attack the horses which pulled the sleigh which in turn contained the hunters. In the old school book the wolves in Russia did something like that. They were going to eat the master, the feudal lord or some such person, and a loving and a trusted servant popped out of the sleigh. The result was he got et and his master escaped. We never could see much to that yarn, but the old school reader pointed out it was the proper way to live.

But Peterborough county wolves are not that sort. They are pretty darn smart. They haven't been leaving any tracks and they haven't gone into a huddle to see what they are going to do about the Wolf Club. Up to the time of going to press no person has banged a successful bang at one of them. They seem to be just as smart as the well-trained farm dog who used to hide under the barn on the day when the assessor came around to inquire about a dog tax.

NOTE AND COMMENT

Britain reported the loss of three submarines, and when a sub is lost the sad part is that the crew goes with it.

Germans are said to have a gun which will shoot 100 miles, and that would be one way of going to war without getting too close to the front.

Hungarian-born rancher, being naturalized in British Columbia, says on one occasion he beat up on Hitler. If he would do it again even his ranch would be a more pleasant place on which to live.

South Leeds Producers' Association want cheese prices to include cost of production and a profit. And that is a contention with which no fault can be found, and also one which no person seems to have been able to make operative.

A trapper in the north who used insulin died in his tent, and the report says he had broken the needle of his springe and therefore could take no insulin. That part is correct, but his must have been an extreme case. People who use insulin have now and then run short of a supply, and they then cut down on their diet until they can secure more.

STRATEGY

(By A.M.R.)

¶ When it came on to Christmas time, my nieces stood in dainty line, my nephews were there too; combined they brought me many ties, the kind that smite upon the eyes, and of the gayest hue.

¶ They claimed the neckwear that I wore, was fashioned in the days of yore, it was almost uncouth; insisted that I should look gay, forsake my poor old-fashioned way, and start my second youth.

¶ And so I had to lay aside, the emblems of my modest pride, my dark tie would not do; I gazed in terror at design, that came to me at Christmas time, the feeling up and grew.

¶ My nieces watched me that I knew, they'd spy upon the thing I'd do, I had to wear their stuff; it would have brought tears to their eyes, had I dared travel otherwise, they'd call me old and rough.

¶ That's why I rather like the cold, although I'm getting bent and old, it's welcomed now by me; for as I travel day or night, my muffler keeps the ties from sight, and none can gaze and see.

¶ But when it moves along toward spring, I'd simply have to face the thing, no matter what the cost; I'll wear a saddened sort of look, and tell them how I look and look—and fear the things are lost.

Sold Town Lots To Pay Cost Of First School

THE eightieth anniversary of Peterborough's oldest public school, Central School, is to be celebrated on Monday. It was handed over after completion in January, 1860, and ever since has been engaged in the task of teaching the young idea how to shoot. Some of Peterborough's best known citizens began their education in Central School and their children and in some cases their grand-children are pupils there today.

It is interesting to note, on the eve of the celebration, that the locale of the Central School has been connected with education in Peterborough almost ever since there has been a Peterborough. The first school established here was a little log school located north of the present Central, in fact in the yard of the school as we know it today. It was taught first by the Rev. Samuel Armour and the children of the little backwoods hamlet were instructed in the three R's there.

SURROUNDED BY TREES

Early histories tell us that at that time the little schoolhouse was almost entirely surrounded by trees. It was the community's only school for some years and afterward was used as a high school while a common school was established in what had been a Methodist church on the north side of Hunter street, east of Sheridan street about the site of the house in which the late Archdeacon Davidson of St. John's Church lived so long. Later the old school in the Central yard was considered too cold to be used and both high and common schools amalgamated in the building at the corner of Hunter and Sheridan streets.

February 1854 saw the amalgamation of the schools under a board headed by John Langton as chairman and William Cluxton as treasurer, and soon an agitation started to build a Union School to take care of Peterborough's educational needs. The movement gained such rapid momentum that it was not long before they were ready to select a site for the new building. At first the favored location was on Water street at the bottom of what was then called Central Park and the Central School would have gone there had it not been discovered that the town and county had not power to allocate that land for such a purpose. Then the present site on the north side of Murray street, facing the park was selected.

Architect Sheard of Toronto drew up the plans for the new building and the contract was awarded to Mitchell, Graham and MacDonald. The estimated cost was $16,000 and the authorities in those days were evidently closer figurers than some members of present-day public bodies for the work was completed at a cost of only $200 above the estimated figure.

The building committee was composed of leading figures in the community at that time, most of whom have been commemorated in the naming of Peterborough streets. James Hall, grandfather of Deputy-Sheriff F. J. A. Hall was the chairman, and the other members were W. S. Conger, Wm. Cluxton, Thomas Fortye, James Stevenson, Fred Ferguson and Rev. Mark Burnham.

The building was financed by the sale of several town lots and it was a notable addition to the community's list of public structures. A newspaper of the day describing the Central School as it was in 1860 said that it was a fine white brick building in the Italian style with wide corridors and lofty class rooms and that it was "truly an ornament to Peterborough."

IT'S MUCH THE SAME

In the main the school still is much the same now as it was when that eulogy was written. The old tower has gone; it was taken down some years ago in the interest of public safety. The pump in the back yard covering a well that was famous for the coldness of the water it contained was banished long ago for the same reason. Gone too are the old playsheds that ran north to south across the grounds and were supposed to be used by the pupils in bad weather, and the little wooden gymnasium where Sergt. Major Rundle used to do his stuff. The long fence on the McDonnel street gate with the narrow gate through which pupils coming from the north had literally to fight their way on winter mornings when the snow packed well has also taken wings.

But the main building, although renovated from time to time inside and equipped with a better heating plant and lighting facilities, is little different.

The lower building, now used as part of the Central School was built in 1870 and for years until the erection of the present Collegiate Institute was used as Peterborough's High School. It was built at a cost of $5,000 originally, according to an old history.

LET PEOPLE SAY

THE Hepburn-Cross bill providing for wartime suspension of municipal elections as evidently undergone drastic modifications. It is now understood that even the two-year term will not go into effect until the 1941 elections, and municipalities will be at liberty to vote themselves out of the plan. Therein the ministers are paying belated heed to expression of public opinion, and there is no occasion for them to feel any loss of dignity. They are put where they are to do what the people want, not to persist in notions of their own after these are found unacceptable.—Woodstock Sentinel-Review.

ADVICE

"George! Don't let your gas mask get wet!"
—Humorist.

• How Germany Dictated Peace

Terms imposed on France, compared to Versailles, as set forth in a letter to the New York Herald Tribune.

THE Franco-Prussian War is not so far distant as to be entirely forgotten. There are students and diplomats, historians and memoir writers to whom the record of this old war (its origin, why and how it was fought), is the half-obliterated preface to 1914, the war of today. The answer to many of the questions now on every one's lips can be found in any clear account of Bismarck's formation of that German Empire which was finally achieved in 1870 by the Franco-Prussian War.

This was terminated by the Treaty of Frankfurt, and it is this treaty which we Americans ought to know about.

By the Treaty of Frankfurt, France ceded to Germany Alsace and Lorraine and the great fortress of Metz, and, in addition, France had to pay an indemnity of one billion dollars and to permit a German military prince with fifty thousand German soldiers to remain on French soil until the last cent was paid—truly a "conqueror's peace."

In this war France had lost 156 000 dead, 17,000 of whom died of wounds and sickness as German prisoners. Paris sustained a four-month siege, to surrender only to famine. At its close 30,000 German troops marched down the Champs-Elysees. If ever a nation seemed utterly down and out, it was France in 1871.

And she had no friends. Bismarck's Ems telegram had thoroughly succeeded. All the world believed that France had been the aggressor.

And yet, in this condition, without one gesture, one cry for help or sympathy, France paid her German conquerors their price—one billion dollars. The first loan was oversubscribed two and a half times. When the final payment was made, Bismarck complained that, had he known France would do it, and in so brief a time, he would have asked her three times as much!

Compare this with the twenty years of Germany's evasions and her ever more strident outcries against the treatment she had received in the Versailles treaty.

These facts should cure us of our sentimentalizing with Germany over the "shameful" Versailles treaty.

And, although we may sadly acknowledge that "Versailles might have been better," we need feel nothing out contempt for the latest German contention—that the treaty inevitably brought about and justified the present war.

MRS. CHARLES MacVEAGH.
Dublin, N.H., Jan. 7, 1940.

• Prize Ships On Auction Block

ON FRIDAY next the United States Maritime Commission will put four former German luxury liners on the auction block. The ships have been rusting for a long time on the mudflats off Solomon's Island, Maryland, and they will probably be sold at scrap value. To restore them to passenger rating, says St. Thomas Times-Journal, would cost more than they are worth, but they could give years of service if their innards were torn out and they were converted into freighters. That, too, would cost a lot of money.

The four are the Monticello, the America, the Mount Vernon and the George Washington. The Monticello was originally the Kaiser Wilhelm II, built in 1903, of 19,460 tons; the America was the Amerika, built 1906, of 21,329 tons; the Mount Vernon was the Kronprinzessin Cecilie, built two years later, of 18,372 tons, and the George Washington, which always bore that name, was built in 1907, of 23,788 tons. They remained in American ports after the war broke out in 1914, and when the United States declared war against Germany in April, 1917, they automatically become prizes of war along with the big liner Vaterland, which was re-christened Leviathan.

The crews of that period had not been schooled in the art of scuttling, but they did the next best thing. Careful examination by American engineers showed that hull plating and frames had been cut away in vital spots, filled with soap and painted over; abrasives had been put in the bearings and concrete filling in the engine cylinders. The crews fondly believed the ships would never be seaworthy again. But the Navy Department went to work and got the ships ready for sea. The interiors were remodeled, new engines installed, and in a few months those German liners were in service against Germany as troopships. To or from France during the rest of the war, they carried 300,000 American troops, and great quantities of supplies. One of them, the Mount Vernon, was torpedoed off the coast of France on September 5, 1918, a 19-feet hole being blasted in the hull, killing 35 of the engine-room staff, but by fine seamanship she reached the port of Brest. The George Washington later had the distinction of carrying President Wilson and his party to that same port for the Versailles Conference and took them back again.

Germany's future, it used to be said, is on the sea. War with Britain is the surest way to destroy whatever prospect there is of that prediction and of perpetuating British supremacy.

• The Penalty Of Being A Failure

THE Associated Press records from Copenhagen a report that more than 100 Russian army officers have been recalled from the Finnish front; some of them to be put on trial before special courts. If this is true it means that a good many of these men are about to be "liquidated," in accordance with the customary Soviet penalty for failure to perform up to Dictator Stalin's expectations.

Already it is reported in leftward centres of information that with but one exception all the leading Soviet officials sent to Spain to help the Loyalist cause have paid this penalty. The exception is General Stern, recently reported as having been rushed from Moscow to take charge of the sagging offensive against Finland. Of eight others, one is said to have been put to death and seven to have been "arrested," which means that they have disappeared from view so completely that their closest friends do not know what has become of them. Not even the offences are known to the public. Perhaps their real crime was in reminding the dictator by their presence of the Spanish failure.

Managers of collective farms which did not come up to expectations have been liquidated. Most of the survivors of the old Bolshevist group, not lucky enough to get out of Russia in time, have been liquidated. Engineers, managers of industrial plants, operators of railroad lines have been liquidated. A great many former officers in the Red army were liquidated before the Finnish adventure had started. Now a fresh purge seems to be in the making.

The reasons are not far to seek. Despots have always deemed it expedient to eliminate human tools no longer useful. But in the particular kind of Asiatic despotism by which Russia is now governed there is additional cause. The Soviet system is proclaimed by its adherents as the final word in perfectibility. It would never do to admit that it could fail; the utmost that could be conceded if that the frailty of its agents has caused it to seem in important respects to have failed. For any such agent to exhibit signs of frailty is to prove him ipso facto a scoundrel or a traitor deserving of elimination.—New York Sun.

TORONTO DOG STORY

WE HAVE this from one of the guests at a big party. A doctor and his wife were entertaining very grandly one evening when the doctor was called to an accident just as he was about to eat his lobster salad. He departed in haste.

Half an hour later one of the maids came and whispered that she had found the dog dead outside the house. She said she had just given the dog the lobster salad left by the guests. The doctor's wife was horrified. She couldn't locate him so, in desperation, she called his unloved rival across the road. That gentleman brought over his stomach pump and each guest submitted to the ordeal.

Some time later, as they were lying about on chesterfields and chairs and suffering the after-pains of pumping and praying to die, the host arrived. His wife explained. "Why," he told them, "I ran over the dog just as I came out of the garage but I hadn't time to come back and tell you."—Toronto Gossip.

WERT OVER WAR

LONDON, — British Prime Minister Neville Chamberlain and American Ambassador Joseph P. Kennedy were in tears the morning of Sept. 3, the day war broke out, according to Beverley Baxter, M.P. and journalist, in a new book, "Men, Master and Mountebanks."

Before going to the House of Commons that day to announce that war on Germany had been declared by Great Britain, Chamberlain, Baxter relates, received Kennedy at No. 10 Downing Street.

"They shook hands," writes Baxter. "They said the conventional things, and then both men could keep up the pretense no longer. Openly and unashamedly, they wept."—New York Herald-Tribune.

DIMINISHING INDUSTRY

(Toronto Star)

In 1918 the carriage, wagon and sleigh industry of Canada employed 4 057 men on wages and its products were valued at nearly $14,000,000, including those of the parts industry. In 1928 the men employed on wages numbered 218 and the products were valued at $676,576; this in addition to a relatively small value of such products turned out as a sideline in other industries.

MAKING THEM MEET

(Farmer's Advocate)

Up to now farmers have struggled to secure enough income to pay the price that others ask. The same or even a better standard of living could be maintained if we put a like effort into getting other prices down to what we are able to pay with the income we have.

Hard To Believe How Time Flies

JANUARY 20

1910 Blue oak tree discovered on the shore of Deer Bay is being used to build a new steamer for the Stoney Lake Navigation Company.

The second annual banquet of the Brinton Company employees is held at the Grand Hotel.

Fred Whitcroft of Peterborough has signed with the Renfrew hockey team and will get $2,000 for the balance of the season.

Peterborough intermediates open their season by defeating Lindsay 3 to 2.

1920 Capt. J. H. Edwards is to visit Peterborough to organize a machine gun company.

The Dickie Construction Company commences work on the erection of the plant of the Aladdin Company.

Joseph Harvey, well known resident of Lakefield is dead.

Dr. A. W. McPherson announces there have been no signs of a reappearance of Spanish influenza here.

Warsaw village reports that there are five cases of small pox there.

1930 Chief Constable Newhall complains that the parole system is being abused.

Vincent Eastwood is elected chairman of the Nicholls Hospital Board.

Mayor Roland Denne is re-elected president of the Peterborough Industrial Exhibition.

Peterborough rinks skipped by J. N. Bacon and J. W. McDermid defeat Lindsay in the Tankard preliminaries.

Tommy Foley stars in goal as Peterborough juniors lose 3 to 2 to Port Hope.

IN WAR TIME

1915 Dr. Howard Burnham, nephew of J. H. Burnham, M.P., leaves for Montenegro in charge of a British Red Cross party.

Local Daughters of the Empire arrange for distribution of war literature in the schools.

Rev. J. A. Mackenzie is presented with a gold watch and a purse of gold by the LaChute congregation before leaving for Peterborough.

J. H. Garbutt is re-elected president of the Peterborough Industrial Exhibition.

Mrs. F. C. Neal has been chosen as president of the Local Council of Women.

A Bible Message For Today . . . .

Then cometh Jesus with them unto a place called Gethsemane, and saith unto the disciples, Sit ye here, while I go and pray yonder...And he went a little farther, and fell on his face, and prayed, saying, O my Father, if it be possible, let this cup pass from me: nevertheless not as I will, but as thou wilt....

When the morning was come, all the chief priests and elders of the people took counsel against Jesus to put him to death: and when they had bound him, they led him away, and delivered him to Pontius Pilate the governor. — Matt. xxvi, 36, 39; xxvii, 1, 2.

BY RULE OF ARITHMETIC

UNDER the terms of the latest court decision in the Daniel Dodge estate mix-up, Mrs. Laurine Dodge, Danny's widow, gets $1,250,000; Mrs. Matilda R. Wilson, Danny's mother, gets about $3,500,000; the State of Michigan gets $4,800,000; and the United States gets $1,050,000.

That is Danny's widow and mother get about $4,750,000, while the two governments take about $6,000,000.

But, if the court decision had stated that Danny's money was not his to be willed, but that it was to be distributed under the estate of his father, then the state would not be entitled to the $6,000,000 in inheritance taxes, because the inheritance taxes had already been paid on the estate of John F. Dodge, Danny's father. And, in this event, the three sisters of Denny would share in the estate.

As the value of the estate is approximately $11,000,000 and as it would remain free from inheritance taxes, if it were decided that the money was to be distributed under the John F. Dodge will, it would seem to the layman that the sisters could pay the mother and the widow of Danny the sums they would get under the other arrangement, and still be ahead of the game.

Of course too early a settlement might not suit the persons engaged in the case. But, plain arithmetic seems to show that a friendly settlement would save a lot of millions from going up the spout.—Windsor Daily Star.

WHAT? NO TEA!

INCREDIBLE as it may seem, Prime Minister Chamberlain refused to stop for a spot of tea with officers of a Royal Air Force squadron in France. He said he hadn't time.

The British Ministry of Information had better let Herr Hitler know about that right away. If anything is required to impress on the Fuehrer how seriously Great Britain is taking this war, the very fact that the Prime Minister is doing without his tea is all that is needed.

Tea is an institution in England. It is as much a part of the daily life as getting up in the morning and having breakfast. Soldiers at the front like to pause for tea. And, in some regiments tea is the big break in the day. It is even more of a ritual than dinner.

Just a bit of toast and jam and a cup of tea may be all that served for the repast. But, that is enough for the ceremony. If a bit of cake can be added, so much the better. And, if toast can be served, why that is getting up into the upper crust.

To go without tea is something the Englishman cannot imagine, unless there is some dire emergency. Mr. Chamberlain is passing up his tea. That means he's playing for keeps.—Windsor Daily Star.

Cleanliness Is Vital Factor In Heating Plant

Cleanliness is to the body what oil is to the machine and the best kept machines last the longest says the Canadian Institute of Plumbing and Heating in a bulletin discussing cleanliness and health. The skin, says the Institute is not merely a covering and protection for the body against infection, but is also an important part of the heat-regulating machinery of the body and is important as an organ of secretion and excretion of waste products. Its main function, however, is to regulate the heat of the body. A clean skin is able to regulate the body heat more efficiently than one whose pores are clogged with hardened secretions and whose surface is insulated with layers of foreign matter.

Bathing is vitally necessary for cleanliness and good health. The hands, face and finger nails should be kept clean, especially before meals. Any cut or abrasion of the skin may allow bacteria to enter when the spot is dirty or touched by dirty hands. The need for cleanliness is particularly great for those who work in places where dirt is liable to be carried to the mouth by the hands. Many infections get a foothold in this way.

In the interest of good health, there should be adequate bathing facilities conveniently located for the washing of hands, both in homes and in places of employment. Every community that desires hygiene and sanitation must spend a great deal of money for equipment and maintenance and so every home owner and operator of public buildings must also be prepared to instal adequate plumbing equipment for individual needs.

FLIES ON TIPS

SYDNEY, Australia — (CP). — Frederick Drummond, 17, a pageboy in an hotel here, learned to fly on his tips. Paying for his lessons with his "gratuities" Drummond was recently awarded his pilot's licence.

Celebrates Ninety-Sixth Birthday

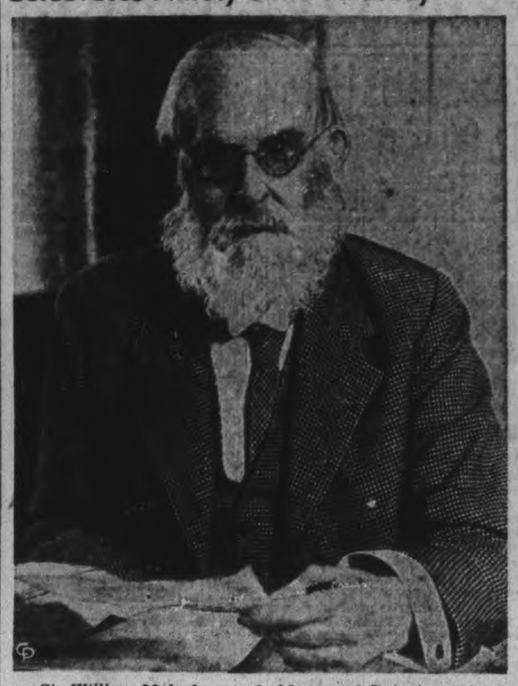

Sir William Mulock, grand old man of Ontario, and one of the foremost figures of the Dominion, celebrated his 96th birthday at his home in Toronto on Friday by receiving a stream of friends and visitors, who flocked to the Mulock residence to offer their felicitations.

Percy W.I. Plans Social Evening

WARKWORTH, Jan. 20—(ENS)—Despite the cold weather their was a large attendance of members and a few visitors at the Women's Institute meeting held in the council room on Wednesday afternoon. The president opened the meeting in the usual way, singing the Institute Ode and all repeating the Lord's prayer. "Forget the past start where you stand" was beautifully illustrated in the paper given by Mrs. Percy Windover and the reading, "The New Year" by Miss Blanche Baker. The roll call "My Best Bargain" was heartily responded to.

Reports were heard from the sunshine and visiting committees, also a report from those knitting socks and letters of appreciation read from the soldiers receiving socks at Christmas time. The Institute is planning to hold a social evening for the members and families on February 8. A committee was appointed to look after the program and social part.

The program consisted of community singing, a paper on knitting socks by Mrs. Peter Jones. Reading by Mrs. Leigh Isaac. Reading on "health" by Mrs. Joe Greenly and a reading by Mrs. Norman Gummer were much enjoyed. Mrs. Puffer also contributed a reading.

The hostesses and the lunch committee served a lovely supper and a social time spent together. The singing of the National Anthem brought the meeting to a close.

Sharbot Lake Driver Damages Car In Crash

HAVELOCK, Jan. 20—(ENS). — A minor collision occurred opposite the village post office on No. 7 highway in Havelock early Thursday evening, when a new car proceeding east and driven by H. J. Thomson, of Sharbot Lake, struck the rear right fender of an Ocean Blend Tea Company's commercial delivery van, heading west, and driven by David Humber of Peterborough. Thomson was turning out, intending to pass a transport packed on his side of the street, at a point just a few yards distant from the point of collision. Thomson stated that he saw the approaching truck but judged that there was sufficient room for both to pass.

The accident was investigated by Chief Constable Wm. Akins of Havelock.

BUILDING GOES ON

BLACKBURN, England—(CP).—A planned extension of Blackburn Cathedral, to cost $890,000 will be built despite the war. Money raised or promised already amounts to $328,000.

County Grants Remain Same To Exhibitions

A grant of $75 to the Peterborough Fish and Game Protective Association was recommended by the finance committee of the County Council Friday afternoon in a motion by Reeve Wallace Shearer. This contribution is for the general work of the Association and especially for its efforts in restocking the County with wild life which Mr. Shearer said was a strong attraction to tourists coming from the cities of the United States and Canada.

E. N. McDonald incidentally told the committee that in the distribution of fish from the Deer Lake and other hatcheries last year he had received remarkable assistance from some of the members of the Fish and Game Association, from members of the County Council, especially Reeve Shearer, and from many other citizens throughout Canada. Their aid was given freely, without any suggestion of payment, and their attitude was plainly a desire to have a hand in the work of the Department in the restocking of lakes and rivers with fish.

A $25 Contribution.

The finance committee also passed a grant of $25 to the Quinte Seed Fair in response to a petition by Gordon Hancock and Frank C. Paterson.

Grants To Fairs.

Grants to the agricultuaral societies were the same as last year: Peterborough Exhibition $500; Norwood $300; Lakefield $250; Apsley $150; Galway (Kinmount) $150.

Several of the members advised that this form of assistance might as well be disposed of at once, especially as a means of forestalling any requests for increases if the matter of grants was left until June.

Market Proposal.

The agricultural committee was authorized to consider on a broad basis the question of the Peterborough market accomodation and report in June. The motion by Reeve Johnston and Reeve Seeney of Havelock, was preceded by Mr. Johnston's statement that the city had "used us pretty well after the fire last June. They went to the expense of putting up a tent that was much appreciated by both buyers and sellers."

Reeve Johston said the new entrance did not begin to solve the market problem, that accomodation upstairs had been removed and not replaced.

"We had a deputation from producers here this week, and I think we should try to do something to meet their request. It might be a good idea to have the agricultural meet with the city's market committee, and see if there is anything that is needed. It may be possible to get Northumberland and Durham to come in too."

Reeve W. A. Anderson suggested that if the committee took up this question they should broaden their enquiry even to consider matters regarding grading. He said that some persons take great pains in preparing produce for the market. Others were not so careful, and usually they were the first to cut prices, to the detriment of the others.

Heads Dutch Forces

Commander-in-chief of Holland's armed forces, General Baron Voorst Tot Voorst, is pictured on a tour of inspection. The Netherlands is under virtually complete mobilization as the result of new threats of Nazi invasion.

Mrs. Frank Tyler Is Laid To Rest

HASTINNGS, Jan. 20—(ENS)—A final tribute to the memory of the late Mrs. Frank Tyler, the oldest woman resident of the village, who passed away in her 87th year at the home of her daughter, Mrs. James Pulfer, on Monday evening, was paid by her relatives and friends when her funeral was held at 2.30 p.m. Wednesday.

Services were held in St. George's Anglican Church, the church she attended and was confirmed in during her early life. Rev. William Stocks was assisted by the Rev. J. E. Glover of Trinity United Church, as deceased following her marriage, was a member of the Methodist' and later the United Church.

By request, one of the deceased's favorite hymns, "Nearer My God To Thee" was sung.

Pall-bearers were Donald Beamish, Arthur Beamish, William Whitred, Jr., Rae Pulfer, James Calberry and A. V. German.

The late Mrs. Tyler leaves to mourn her loss her three daughters, Mrs. James Pulfer, Mrs. Roy Best of Parry Sound, and Mrs. Golden of Winnipeg, also her brother, Samuel Beamish of Hastings, and her sister, Mrs. Thomas Newcombe of Warkworth.

Friends who attended the funeral from a distance were Mrs. Roy Best, Mr. and Mrs. Thomas Newcombe, and Mr. and Mrs. Harold Morrow of Roseneath.

RECALLS TOP HAT POSTIES

GRAVESEND, England — (CP). —Herbert Fothergil, 75, Thames river postman, who can remember when Thames watermen wore silk beaver hats, has returned to his job of delivering mail to barges after a serious illness.

PAPERS REVOKED

MANCHESTER, England—(CP). —A naturalization certificate granted Abraham Lynn, formerly Levine, has been revoked, because he was "sentenced within five years of grant to imprisonment for a term of not les sthan 12 months."

Home Loans Approved For 406 Homes

National Housing Act loans for December, 1939, totalling $1,254,541. are announced to-day by the Honorable J. L. Ralston, Minister of Finance. The number of loans approved was 252, providing for 406 new dwelling units. Comparative figures for December, 1938, were 191 loans, 377 units, and $1,241,374 in volume of loans.

Under new regulations dated December 5, the deadline for applications to finance two-family and multiple-family houses was set at December 31, 1939. The maximum loan for each single-family house was also limited to $4,000 in respect of all applications made after the same date. Owing partly to these new regulations the number of applications received by the Department in the final two weeks of December was the heaviest since operations began and altogether 588 applications, providing for over 1,500 housing units, were received during the month. Checking, appraisal and approval with reference to a number of these will continue into 1940, but with this exception further loans will be limited to $4,000 to finance single-family dwellings.

Of the 252 loans approved in December, 238 were to finance single-family houses, 7 to finance two-family houses, and 7 to finance multiple-family houses. Of the 406 units financed 148 were financed by loans of $2,500 or less, 220 by loans of $3,000 or less, and 360 or 88.6 per cent. by loans of $4,000 or less. Sixty-five of the small 90 per cent loans (maximum $2,250) were given approval.

December also saw the further extension of the loaning facilities to two new communities where loans had not been made previously. The loaning facilities have now been made available in 396 communities, an increase of 103 over the number at the beginning of the year.

Aprovals in the last month of 1939 brought the total volume of loans for the year well above the $20,000,000 mark and the number of new homes financed in the same period to more than 6,300.

Havelock Oddfellows Hold "Wiley Night"

HAVELOCK, Jan. 20—(ENS). — "Wiley Night" was celebrated jointly on Thursday evening by the members of the Royal Lodge No. 286 I.O.O.F. and the Dorcas Rebekah Lodge No. 98 of Havelock. Some sixty persons, including a few guests, were present to participate in a social evening of cards, dancing and musical numbers.

Speaker for the evening was Bro. Harry Ferguson, noble grand of the local Oddfellows lodge, who presented a most interesting and detailed sketch of the life and work of Thomas Wiley, the founder of the Independent Order of Oddfellows on the North American continent. Wiley Night is celebrated yearly on the meeting date closest to January 15, the date of the late Thomas Wiley's birth. Bro Ferguson touched as well on Rebekah work and the principles of Oddfellowship during the course of his talk.

Bro. Jos. Little, as chairman for the evening, introduced the following numbers: Vocal solo, Ralph Young; monologue, Douglas Anderson; Irish jig and Scotch dance, Wallace and Wayne Young; instrumental selection, Clifford Wrightly and Douglas Anderson.

Prizes to the winners at euchre were awarded as follow: Ladies 1st, Mrs. Charles Taylor; ladies' consolation, Mrs. Alex Watson; men's 1st, Hector Bannon; men's consolation, W. D. Duncan.

Following refreshments, which were served by the members of the Rebekah lodge, dancing was much enjoyed.

THREAD FAMINE

GENEVA — (CP). — "Senseless hoarding of yarn and thread in Germany has caused a shortage, the Berlin radio declares. Use of sewing materials has been increased since old clothes must be repaired instead of replaced.

Suggests Using Militia In Making Round-Up Of Wolves In Northern Part Of County

This wolf hunt should be given a military touch complete with drums and bugles in the opinion of Lou's Yeotes, who claims the soldiers in Greece staged a very successful wolf hunt with the aid of martial music.

As the story goes, wolves were destroying sheep in a certain district in Greece several year sago, and the bewildered farmers appealed to the district military officer for aid. The soldiers formed a huge V at one end of a five-mile stretch of country, while a line of sharpshooters took up positions at the opposite end of the five-mile section. The soldiers at a given signal started to march toward the marksmen playing drums and bugles and created such a noise they drove many wolves in front of them, which were picked off by the other soldiers once they were within range, and the sheep were saved.

Mr. Yeotes suggests that Herb Mason call out the Rangers Band and enlist their services to rid Burleigh Township of the savage beasts, or perhaps the country, although wild and rocky, might be a fitting locale for military tactics, with a little wolf hunting thrown in to liven up the program.

IT CAN HAPPEN TO YOU

You Can Be Ruined Financially by Any One of Many Hazards — Fire, Burglary, Automobile Accident, Personal Accident, etc. Your Only Sure Protection is Adequate Insurance Coverage in a Sound Company.

CONSULT

Davis - Thompson COMPANY

Insurance and General Agency
Real Estate
Established 1853
433 George Street. Telephone 4724

Pride Of Ownership
Demands A Quality Job

Consult us on your Home Building Problem. Our advice and free estimates covers the entire new home from assisting in obtaining the loan to seeding the lawn.

Our best references are the many people in this city whose homes we have already built.

O. J. Hayward
CONTRACTOR
The Builder of Better Homes
475 Downie St.
Phone 3120

Helping Community Growth

The ability of prospective home owners to obtain credit for financing their projects has much to do with the development of a city.

During 1939 the LONDON LIFE made 57 mortgage loans to the people of Peterborough under the NATIONAL HOUSING ACT and in the regular way.

If you require a mortgage loan, see

Walter Nugent
187 Charlotte Street
Telephone 3040

THE LONDON LIFE
INSURANCE COMPANY
Head Office — London, Ontario

Let Us Help You
Plan Your New Home

We will gladly estimate on new homes and give every assistance in obtaining a Housing Act Loan. Consult us on all classes of construction. Alterations or repairs.

Walter Mortlock
GENERAL CONTRACTOR
709 Water St. Phone 8293

Prospective Home Owners Contemplating Building Under The National Housing Act

OWN YOUR OWN HOME

Re. municipal taxes paid by the Minister of Finance in accordance with Part III of the National Housing Act; the Order-in-Council reads as follows:

"No municipal taxes shall be paid by the Minister of Finance to a municipality in respect of any house, the construction of which is commenced after May 30, 1940.

"Applications for loans to construct houses under Part I of the National Housing Act may require from two weeks to two months to obtain final approval, depending upon location, plans, specifications and credit of the borrower and builder. Since no payment of taxes will be made by the Dominion in respect of any house, the construction of which is commenced after May 30th, 1940, prospective home owners should act at once in order to benefit by Government assistance.

"The Start of Construction means the laying of the footings and reasonably continuous construction thereafter."

Consult These Dealers for Further Particulars

Archibald and Richmond — Plumbing — 389 WATER ST. - TEL. 7504
Hubert Chown Hardware — Jap-A-Lac Paints and Varnishes — 117 GEORGE - TEL. 6186
Coleman Bros. — The House of "Color Styling" — 447 GEORGE - TEL. 4485
Curtis Bros. — Bricks — PARK HILL RD. - TEL. 5881
Elcombe and Grottick — Electrical Contractors — 111 GLADSTONE - TEL. 8145
Grant and Loucks Co., Ltd. — Electrical Sales and Service — 418 GEORGE - TEL. 7675
Kingan Hardware Co. — Everything for the Home Builder — 167 SIMCOE - TEL. 7963
H. J. McCannan — National Housing Act Loan — 140 SIMCOE - TEL. 4670
Nelson Bros. — Plumbing and Heating — 364 PARK HILL RD. - TEL. 7182
Peterborough Lumber Co. — Lumber and Supplies — 163 HUNTER - TEL. 4655
Thos. A. Rehill Co. — Builders' Supplies — 210 WOLFE - TEL. 5405
Scott Lumber Co. — All Lumber Stored Inside — 501 REID - TEL. 9032
Scarfe and Co., Ltd. — Paints and Varnishes — 160 Hunter - TEL. 5456
H. R. Scott Limited — Lumber and Supplies — 56 GEORGE - TEL. 4638

If You Want The Government To Pay Your Taxes—Make Your Application NOW!

Cleanliness Is Vital Factor In Heating Plant

Cleanliness is to the body what oil is to the machine and the best kept machines last the longest says the Canadian Institute of Plumbing and Heating in a bulletin discussing cleanliness and health. The skin, says the Institute is not merely a covering and protection for the body against infection, but is also an important part of the heat-regulating machinery of the body and is important as an organ of secretion and excretion of waste products. Its main function, however, is to regulate the heat of the body. A clean skin is able to regulate the body heat more efficiently than one whose pores are clogged with hardened secretions and whose surface is insulated with layers of foreign matter.

Bathing is vitally necessary for cleanliness and good health. The hands, face and finger nails should be kept clean, especially before meals. Any cut or abrasion of the skin may allow bacteria to enter when the spot is dirty or touched by dirty hands. The need for cleanliness is particularly great for those who work in places where dirt is liable to be carried to the mouth by the hands. Many infections get a foothold in this way.

In the interest of good health, there should be adequate bathing facilities conveniently located for the washing of hands, both in homes and in places of employment. Every community that desires hygiene and sanitation must spend a great deal of money for equipment and maintenance and so every home owner and operator of public buildings must also be prepared to instal adequate plumbing equipment for individual needs.

FLIES ON TIPS

SYDNEY, Australia — (CP). — Frederick Drummond, 17, a pageboy in an hotel here, learned to fly on his tips. Paying for his lessons with his "gratuities" Drummond was recently awarded his pilot's licence.

Celebrates Ninety-Sixth Birthday

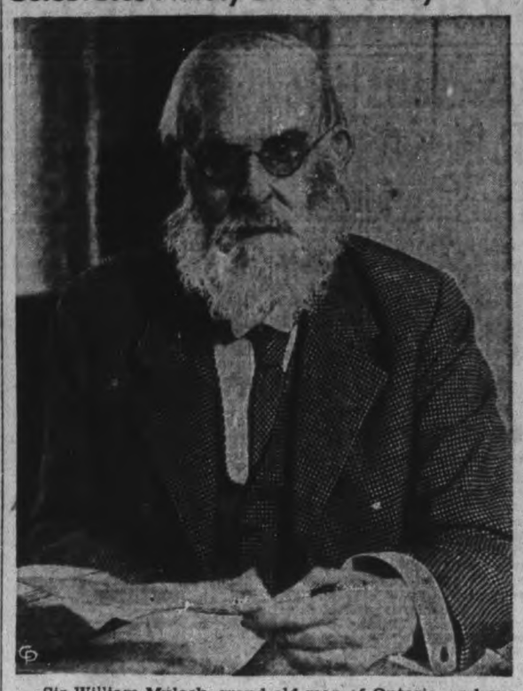

Sir William Mulock, grand old man of Ontario, and one of the foremost figures of the Dominion, celebrated his 96th birthday at his home in Toronto on Friday by receiving a stream of friends and visitors, who flocked to the Mulock residence to offer their felicitations.

Percy W.I. Plans Social Evening

WARKWORTH, Jan. 20—(ENS)—Despite the cold weather their was a large attendance of members and a few visitors at the Women's Institute meeting held in the council room on Wednesday afternoon. The president opened the meeting in the usual way, singing the Institute Ode and all repeating the Lord's prayer. "Forget the past start where you stand" was beautifully illustrated in the paper given by Mrs. Percy Windover and the reading, "The New Year" by Miss Blanche Baker. The roll call "My Best Bargain" was heartily responded to.

Reports were heard from the sunshine and visiting committees, also a report from those knitting socks and letters of appreciation read from the soldiers receiving socks at Christmas time. The Institute is planning to hold a social evening for the members and families on February 8. A committee was appointed to look after the program and social part.

The program consisted of community singing, a paper on knitting socks by Mrs. Peter Jones. Reading by Mrs. Leigh Isaac. Reading on "health" by Mrs. Joe Greenly and a reading by Mrs. Norman Gummer were much enjoyed. Mrs. Puffer also contributed a reading.

The hostesses and the lunch committee served a lovely supper and a social time spent together. The singing of the National Anthem brought the meeting to a close.

Sharbot Lake Driver Damages Car In Crash

HAVELOCK, Jan. 20—(ENS). — A minor collision occurred opposite the village post office on No. 7 highway in Havelock early Thursday evening, when a new car proceeding east and driven by H. J. Thomson, of Sharbot Lake, struck the rear right fender of an Ocean Blend Tea Company's commercial delivery van, heading west, and driven by David Humber of Peterborough. Thomson was turning out, intending to pass a transport packed on his side of the street, at a point just a few yards distant from the point of collision. Thomson stated that he saw the approaching truck but judged that there was sufficient room for both to pass.

The accident was investigated by Chief Constable Wm. Akins of Havelock.

BUILDING GOES ON

BLACKBURN, England—(CP).—A planned extension of Blackburn Cathedral, to cost $890,000 will be built despite the war. Money raised or promised already amounts to $328,000.

County Grants Remain Same To Exhibitions

A grant of $75 to the Peterborough Fish and Game Protective Association was recommended by the finance committee of the County Council Friday afternoon in a motion by Reeve Wallace Shearer. This contribution is for the general work of the Association and especially for its efforts in restocking the County with wild life which Mr. Shearer said was a strong attraction to tourists coming from the cities of the United States and Canada.

E. N. McDonald incidentally told the committee that in the distribution of fish from the Deer Lake and other hatcheries last year he had received remarkable assistance from some of the members of the Fish and Game Association, from members of the County Council, especialyl Reeve Shearer, and from many other citizens throughout Canada. Their aid was given freely, without any suggestion of payment, and their attitude was plainly a desire to have a hand in the work of the Department in the restocking of lakes and rivers with fish.

A $25 Contribution.

The finance committee also passed a grant of $25 to the Quinte Seed Fair in response to a petition by Gordon Hancock and Frank C. Paterson.

Grants To Fairs.

Grants to the agricultuaral societies were the same as last year: Peterborough Exhibition $500; Norwood $300; Lakefield $250; Apsley $150; Galway (Kinmount) $150.

Several of the members advised that this form of assistance might as well be disposed of at once, especially as a means of forestalling any requests for increases if the matter of grants was left until June.

Market Proposal.

The agricultural committee was authorized to consider on a broad basis the question of the Peterborough market accomodation and report in June. The motion by Reeve Johnston and Reeve Seeney of Havelock, was preceded by Mr. Johnston's statement that the city had "used us pretty well after the fire last June. They went to the expense of putting up a tent that was much appreciated by both buyers and sellers."

Reeve Johnston said the new entrance did not begin to solve the market problem, that accomodation upstairs had been removed and not replaced.

"We had a deputation from producers here this week, and I think we should try to do something to meet their request. It might be a good idea to have the agricultural meet with the city's market committee and see if there is anything that can be done to get the improvemittee, and see if there is anything ment that is needed. It may be possible to get Northumberland and Durham to come in too."

Reeve W. A. Anderson suggested that if the committee took up this question they should broaden their enquiry even to consider matters regarding grading. He said that some persons take great pains in preparing produce for the market. Others were not so careful, and usually they were the first to cut prices, to the detriment of the others.

Heads Dutch Forces

Commander-in-chief of Holland's armed forces, General Baron Voorst Tot Voorst, is pictured on a tour of inspection. The Netherlands is under virtually complete mobilization as the result of new threats of Nazi invasion.

Mrs. Frank Tyler Is Laid To Rest

HASTINNGS, Jan. 20—(ENS)—A final tribute to the memory of the late Mrs. Frank Tyler, the oldest woman resident of the village, who passed away in her 87th year at the home of her daughter, Mrs. James Pulfer, on Monday evening, was paid by her relatives and friends when her funeral was held at 2.30 p.m. Wednesday.

Services were held in St. George's Anglican Church, the church she attended and was confirmed in during her early life. Rev. William Stocks was assisted by the Rev. J. E. Glover of Trinity United Church, as deceased following her marriage, was a member of the Methodist and later the United Church.

By request, one of the deceased's favorite hymns, "Nearer My God To Thee" was sung.

Pall-bearers were Donald Beamish, Arthur Beamish, William Whitred, Jr., Rae Pulfer, James Calberry and A. V. German.

The late Mrs. Tyler leaves to mourn her loss her three daughters, Mrs. James Pulfer, Mrs. Roy Best of Parry Sound, and Mrs. Golden of Winnipeg, also her brother, Samuel Beamish of Hastings, and her sister, Mrs. Thomas Newcombe of Warkworth.

Friends who attended the funeral from a distance were Mrs. Roy Best, Mr. and Mrs. Thomas Newcombe, and Mr. and Mrs. Harold Morrow of Roseneath.

RECALLS TOP HAT POSTIES

GRAVESEND, England — (CP). —Herbert Fothergil, 75, Thames river postman, who can remember when Thames watermen wore silk beaver hats, has returned to his job of delivering mail to barges after a serious illness.

PAPERS REVOKED

MANCHESTER, England—(CP). —A naturalization certificate granted Abraham Lynn, formerly Levine, has been revoked, because he was "sentenced within five years of grant to imprisonment for a term of not les sthan 12 months."

Home Loans Approved For 406 Homes

National Housing Act loans for December, 1939, totalling $1,254,541, are announced to-day by the Honorable J. L. Ralston, Minister of Finance. The number of loans approved was 252, providing for 406 new dwelling units. Comparative figures for December, 1938, were 191 loans, 377 units, and $1,241,374 in volume of loans.

Under new regulations dated December 5, the deadline for applications to finance two-family and multiple-family houses was set at December 31, 1939. The maximum loan for each single-family house was also limited to $4,000 in respect of all applications made after the same date. Owing partly to these new regulations the number of applications received by the Department in the final two weeks of December was the heaviest since operations began and altogether 588 applications, providing for over 1,500 housing units, were received during the month. Checking, appraisal and approval with reference to a number of these will continue into 1940, but with this exception further loans will be limited to $4,000 to finance single-family dwellings.

Of the 252 loans approved in December, 238 were to finance single-family houses, 7 to finance two-family houses, and 7 to finance multiple-family houses. Of the 406 units financed 148 were financed by loans of $2,500 or less, 220 by loans of $3,000 or less, and 360 or 88.6 per cent. by loans of $4,000 or less. Sixty-five of the small 90 per cent loans (maximum $2,250) were given approval.

December also saw the further extension of the loaning facilities to two new communities where loans had not been made previously. The loaning facilities have now been made available in 396 communities, an increase of 103 over the number at the beginning of the year.

Aprovals in the last month of 1939 brought the total volume of loans for the year well above the $20,000,000 mark and the number of new homes financed in the same period to more than 6300.

Havelock Oddfellows Hold "Wiley Night"

HAVELOCK, Jan. 20—(ENS). — "Wiley Night" was celebrated jointly on Thursday evening by the members of the Royal Lodge No. 286 I.O.O.F. and the Dorcas Rebekah Lodge No. 98 of Havelock. Some sixty persons, including a few guests, were present to participate in a social evening of cards, dancing and musical numbers.

Speaker for the evening was Bro. Harry Ferguson, noble grand of the local Oddfellows lodge, who presented a most interesting and detailed sketch of the life and work of Thomas Wiley, the founder of the Independent Order of Oddfellows on the North American continent. Wiley Night is celebrated yearly on the meeting date closest to January 15, the date of the late Thomas Wiley's birth. Bro. Ferguson touched as well on Rebekah work and the principles of Oddfellowship during the course of his talk.

Bro. Jos. Little, as chairman for the evening, introduced the following numbers: Vocal solo, Ralph Young; monologue, Douglas Anderson; Irish jig and Scotch dance, Wallace and Wayne Young; instrumental selection, Clifford Wrightly and Douglas Anderson.

Prizes to the winners at euchre were awarded as follow: Ladies 1st, Mrs. Charles Taylor; ladies' consolation, Mrs. Alex Watson; men's 1st, Hector Bannon; men's consolation, W. D. Duncan.

Following refreshments, which were served by the members of the Rebekah lodge, dancing was much enjoyed.

THREAD FAMINE

GENEVA — (CP). — "Senseless hoarding of yarn and thread in Germany has caused a shortage, the Berlin radio declares. Use of sewing materials has been increased since old clothes must be repaired instead of replaced.

Suggests Using Militia In Making Round-Up Of Wolves In Northern Part Of County

This wolf hunt should be given a military touch complete with drums and bugles in the opinion of Lou's Yeotes, who claims the soldiers in Greece staged a very successful wolf hunt with the aid of martial music.

As the story goes, wolves were destroying sheep in a certain district in Greece several year sago, and the bewildered farmers appealed to the district military officer for aid. The soldiers formed a huge V at one end of a five-mile stretch of country, while a line of sharpshooters took up positions at the opposite end of the five-mile section. The soldiers at a given signal started to march toward the marksmen playing drums and bugles and created such a noise they drove many wolves in front of them, which were picked off by the other soldiers once they were within range, and the sheep were saved.

Mr. Yeotes suggests that Herb Mason call out the Rangers Band and enlist their services to rid Burleigh Township of the savage beasts, or perhaps the country, although wild and rocky, might be a fitting locale for military tactics, with a little wolf-hunting thrown in to liven up the program.

IT CAN HAPPEN TO YOU

You Can Be Ruined Financially by Any One of Many Hazards — Fire, Burglary, Automobile Accident, Personal Accident, etc. Your Only Sure Protection is Adequate Insurance Coverage in a Sound Company.

CONSULT

Davis - Thompson COMPANY

Insurance and General Agency
Real Estate
Established 1853
433 George Street. Telephone 4721

Helping Community Growth

The ability of prospective home owners to obtain credit for financing their projects has much to do with the development of a city.

During 1939 the LONDON LIFE made 57 mortgage loans to the people of Peterborough under the NATIONAL HOUSING ACT and in the regular way.

If you require a mortgage loan, see

Walter Nugent
187 Charlotte Street
Telephone 3040

THE LONDON LIFE
INSURANCE COMPANY
Head Office — London, Ontario

Pride Of Ownership
Demands A Quality Job

Consult us on your Home Building Problem. Our advice and free estimates covers the entire new home from assisting in obtaining the loan to seeding the lawn.

Our best references are the many people in this city whose homes we have already built.

O. J. Hayward
CONTRACTOR
The Builder of Better Homes
475 Downie St.
Phone 3120

Let Us Help You
Plan Your New Home

We will gladly estimate on new homes and give every assistance in obtaining a Housing Act Loan. Consult us on all classes of construction. Alterations or repairs.

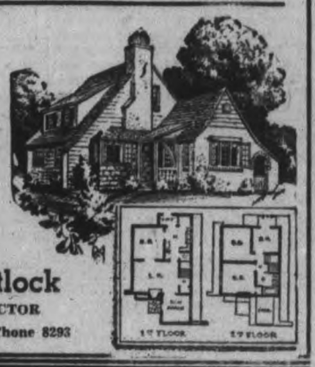

Walter Mortlock
GENERAL CONTRACTOR
709 Water St. Phone 8293

Prospective Home Owners Contemplating Building Under The National Housing Act

OWN YOUR OWN HOME

Re. municipal taxes paid by the Minister of Finance in accordance with Part III of the National Housing Act; the Order-in-Council reads as follows:

"No municipal taxes shall be paid by the Minister of Finance to a municipality in respect of any house, the construction of which is commenced after May 30, 1940.

"Applications for loans to construct houses under Part I of the National Housing Act may require from two weeks to two months to obtain final approval, depending upon location, plans, specifications and credit of the borrower and builder. Since no payment of taxes will be made by the Dominion in respect of any house, the construction of which is commenced after May 30th, 1940, prospective home owners should act at once in order to benefit by Government assistance.

"The Start of Construction means the laying of the footings and reasonably continuous construction thereafter."

Consult These Dealers for Further Particulars

Archibald and Richmond — Plumbing — 389 WATER ST. - TEL. 7504
Hubert Chown Hardware — Jap-A-Lac Paints and Varnishes — 117 GEORGE - TEL. 6186
Coleman Bros. — The House of "Color Styling" — 447 GEORGE - TEL. 4485
Curtis Bros. — Bricks — PARK HILL RD. - TEL. 5881
Elcombe and Grottick — Electrical Contractors — 111 GLADSTONE - TEL. 8145
Grant and Loucks Co., Ltd. — Electrical Sales and Service — 418 GEORGE - TEL. 7675
Kingan Hardware Co. — Everything for the Home Builder — 167 SIMCOE - TEL. 7963
H. J. McCannan — National Housing Act Loan — 140 SIMCOE - TEL. 4670
Nelson Bros. — Plumbing and Heating — 384 PARK HILL RD. - TEL. 7182
Peterborough Lumber Co. — Lumber and Supplies — 163 HUNTER - TEL. 4655
Thos. A. Rehill Co. — Builders' Supplies — 210 WOLFE - TEL. 5401
Scott Lumber Co. — All Lumber Stored Inside — 501 REID - TEL. 9032
Scarfe and Co., Ltd. — Paints and Varnishes — 160 Hunter - TEL. 5456
H. R. Scott Limited — Lumber and Supplies — 56 GEORGE - TEL. 4638

If You Want The Government To Pay Your Taxes—Make Your Application NOW!

PETES TAKE FIRST PLACE WITH O. H. A. WIN OVER BELLEVILLE

Tight Contest Dished Up On Quinte Ice

Intermediate "A" standing to date:

Team.	P.	W.	L.
Petes	4	3	1
Fliers	3	2	1
Redmen	3	0	3

The Petes climbed back on top of their O.H.A. Intermediate "A" group last night in Belleville with a 9-7 win over the Redmen before a fair-sized crowd of fans. It was the third straight setback for the Thomas team.

This was a fast, clean and open contest with the Redmen having a lead in the first frame and crowding the faster visitors all the way. It was 4-2 for the Petes in the first and 6-4 for them going into the third. The Quinte crew rallied hotly toward the end and ganged up repeatedly to filing the disc home twice in the last two minutes and whittle down the Buckland band's margin.

Coughlin and Starr led the attack for the Petes most of the way, the former being in on four goals and Starr figuring in three. Kingdon was also dangerous on the attack and Blewett played a good steady game. The defence checked well, with Harding steady most of the way in the visiting cage. The Jackson brothers were outstanding for the losers and proved a constant threat when carrying the puck. Hinton also looked good in goal, and the whole team hustled the Petes all through the fray.

Nip And Tuck.

Gardner counted from Blewett early but Barriage evened it up, the Jackson brothers aiding. The latter two combined for another shortly to give them the margin. However, Ellis took a pass from Kingdon to sew it up and then Coughlin put the Petes in front with a nice one, aided by Starr. The latter tallied a solo marker before the bell. Coughlin opened the second with a score, but St. Louis and Barriage popped in quick ones for the homesters. Coughlin got another later in the heat with Starr aiding. Kingdon sifted through to open scoring in the third, with W. Jackson sinking a neat one for the other side. Blewett and Coughlin finished the scoring for the Petes with nice efforts, Crowe assisting on the latter. Belleville pressed at the finish and tallied twice, C. Jackson being the sniper, with St. Louis assisting on one. There were only five penalties altogether, the Petes having two.

The teams:

Petes: Goal, Harding; defence, Jopling and Crowe; centre, Starr; wings, Coughlin and Heal; alternates: Ellis, Gardner, Kingdon, Tompkins, Blewett and Burton.

Belleville: Goal, Hinton; defence, St. Louis and McCreary; centre, C. Jackson; wings, W. Jackson and Crawford; alternates: McGuire, Windsor, Storms, Barriage, Yates and Watt.

Referee—Army Armstrong, of Oshawa.

Summary:

First Period—
Petes—Gardiner (Blewett) ... 10.00
Belleville—Barriage (C. Jackson, W. Jackson) ... 10.30
Belleville—W. Jackson C. Jackson) ... 12.00
Petes—Ellis (Kingdon) ... 16.00
Petes—Coughlin (Starr) ... 18.00
Petes—Starr ... 18.30
Penalty—Windsor.

Second Period—
Petes—Coughlin ... 7.00
Belleville—St. Louis ... 8.00
Belleville—Barriage ... 12.30
Petes—Coughlin (Starr) ... 16.00
Penalties—McCreary, Ellis.

Third Period—
Petes—Kingdon ... 9.00
Belleville—W. Jackson ... 10.00
Petes—Blewett ... 15.00
Petes—Coughlin (Crowe) ... 15.30
Belleville—C. Jackson ... 18.00
Belleville—C. Jackson (St. Louis) ... 19.00
Penalties—Crowe, Storms.

West Palm Beach, Fla.—Danny Murphy, 169, Pontiac, Mich., outpointed Jimmie Shepard, 166, Springfield, Ill., (10).

BROCK STREET ARENA
SKATING TONIGHT
Good Ice—New Music
Heated Dressing Rooms
Admission
Adults 25c. Students 15c
Children 10c

EAT DOWNTOWN
At the News Lunch—a New Cafe in a Convenient Location. Blue Plate Lunch with Dessert, 25c.
Our Hamburgs, Hot Dogs and Coffee Are the Best.
NEWS LUNCH
ON CHARLOTTE OPP. C.N.R. STATION

Remember When—

Setting a precedent in hockey, officials four years ago today postponed the Toronto Maple Leaf-Montreal Canadiens National league game scheduled for Jan. 21 as a mark of respect for the late King George V, who died Jan. 20. The Chicago-Maroon game at Montreal on Jan. 28 was also called off, as the King's funeral was held that day.

1940 Holds Much For Adherents Of Horse Racing

By Alfred Gwynne Vanderbilt
President, Belmont and Pimlico Race Tracks

BALTIMORE, Jan. 20.—(AP)—The year 1940 will be a banner one in racing.

It will produce probably the best group of handicap horses the country has had in some years. Several horses will win more than $100,000, and mathematically-minded sports fans will compute that in such a celebrated race as the Belmont Futurity, the winner will net $1,000 a second for the actual time of the race.

Casual readers will look with envy upon the horseman whose horse has flashed across the finish line to win a lavish purse and a coveted trophy. Little or nothing will be written about the horses that are a dead loss, or the next thing to it, to the hundreds who own them. Some revealing figures on this subject have been compiled by disinterested statisticians.

The sum of all money to horsemen in purses, stakes, prizes and trophies have been totalled for one average year. Then the average cost of keeping a horse alive and in good condition through a calendar year was estimated and multiplied by the number of horses that raced in an average year. These two totals, when compared, give the answer to the man who reads of huge purses and interprets them as huge profits.

These estimates show that for every dollar spent on the care of a horse, the average return is just over 75 cents. When it is understood that this covers just the expenses and not the original investment, it can be seen that those big purses are not all gravy.

The picture isn't all black, however. Sometimes an owner can make money with his horses, but he must work against odds. A lot of stables will make money during certain years, but few stables will make money every year—a very few. As a rule, the bulk of stable accounts are written in red ink.

PRO PUCK PERSONALITIES

BINGO KAMPPMAN
Toronto Maple Leafs.
By Central Press Canadian.

One of the six defencemen being used in a sort of relay system by Toronto Maple Leafs this year in the National league is Rudolph (Bingo) Kampman, one of Kitchener's many hockey products, who is serving out his third term with the team. He had helped Sudbury win the Allen cup in the 1936-37 season and was signed to a pro contract the following fall, first going to the Toronto team's International-American league Syracuse farm team. He didn't stay there however, an injury to Reg Hamilton giving him his chance to move up to the Leafs and he hasn't looked back since. A turbulent type of player he mixes into any and every scrap that comes along and can give and take knees and elbows in the corners with the best of them. As a lofter of shots down the ice when his team is short-handed he's in a class by himself. Although not likely to break any scoring records he is dangerous on the attack, packing a heavy shot that he fires accurately from any distance out. In his two seasons he's accounted for three goals, 16 assists and served 108 minutes in penalties. He will probably get more of everything except penalties this season than he did in the first two combined. Before going to Sudbury he played with junior and senior teams in his home town. Twenty-six years old, weighs close to 190 pounds.

Bingo Kampman

Fights

(Associated Press.)

San Francisco— Al Delaney, 178, Windsor, Ont., stopped Newsboy Millich, 178, Sacramento (5).

Hollywood— Ray Lunney, 127½, San Francisco, outpointed Guy Serean, 130, Nampa, Idaho (10).

Burk Is Wanted To Meet Pearce In Race

TORONTO, Jan. 20.—(CP)—Pressure was being put on Joe Burk of Philadelphia today to forfeit his amateur standing and meet Bobby Pearce of Hamilton, Ont., for the world professional sculling championship.

It seemed to be entirely up to the blond and barrel-chested Burk, for the Canadian National Exhibition was ready to stage the match and Pearce was ready to defend his title against "anyone, anywhere."

Jim Rice, former coach of the Hamilton Leander Boat Club, brought into the open the proposals for what would be the greatest match sculling race in years by saying in New York last night that Burk might turn pro, because there was no more competition for him in amateur ranks. Burk has won the diamond sculls the last two years and the 1940 Olympics games are doomed.

Elwood Hughes, general manager of the Canadian National Exhibition, said he had made an offer to Burk within "the last few days," repeating offers of last fall. Pearce, at Hamilton, declared: "I'll go for that," meaning a series of races along the exhibition waterfront at Toronto. But the Toronto Globe and Mail quoted Burk as saying in a telephone conversation from his farm home at Bridgeborough, N.J., that "The way I feel now, I won't turn professional for some time."

Wait Until April

"I'm going to wait until April, when Finland must declare the Olympics on or off," Burk was quoted as saying on his 26th birthday. "But, feeling the way I do now, I won't turn professional for some time yet. I'm only a young man."

In the past it has appeared that Burk would be ready to listen to professional offers after the 1940 Olympic games. With the war on in Europe, there doesn't appear to be an amateur within Burk's reach who could touch him.

"The reason I think Burk might turn pro," Rice said, "is that he has run out of competition among the amateurs, the same as Pearce has outclassed the other pros. Now that the Olympics have been called off, there is nothing for Burk to look forward to in the amateur field, and I know he loves competition."

Rice suggested that Burk and Pearce tour the country, staging series of races on a best-of-three basis. One would be at a half-mile, another at the Henley distance of one mile and 550 yards and the third at three miles.

Hughes said he had made Burk an offer on that basis, but had suggested a one-mile race rather than the half-mile event.

Dear Slope Dopes:
Tomorrow we go to Bethany aboard the Fletcher bus,
We changed the time to ten o'clock so don't be late and fuss;
The fare is cheap, the ride is warm, the skiing will be rare,
Now don't forget and have to say, "Oh, heck I wasn't there."

There's even room for ski dudes and guys that always crab,
And ski-babes will be welcome, but must expect "not bad";
So won't you plan to come with us, you must be there on time,
And don't be late, a sad mistake, we've a purpose in this rhyme.

The Chalet will be heated, the canteen food is swell,
Then some prefer to bring their own and manage very well;
The ski town will be running for those who wish to pay,
It does the work that takes your pep, you ski down-hill all day.

The public will be welcome, but don't drive in too far.
Watch out for Driver's farmhouse, and there you park your car;
Come one, come all, it's good for you to get some fun and air
The exercise will do you good. Ski Hell, we'll see you there.

Snow Long.
A. FANNYDUNKER.

SPORT SPICE

By EDDIE BRIETZ

NEW YORK, Jan. 20.—(AP)—Sale of Detroit Lions to a Chicago New York syndicate isn't setting very well with pro football fans or press . . . H. G. Salsinger, the old maestro of the Detroit News, predicts pro football out there is doomed under foreign ownership and that the franchise likely will wind up back in Portsmouth, Ohio . . . Guessing here is Joe DiMaggio will be offered $30,000—and that he'll sign without a squawk . . . Northwestern University proudly proclaims its swimming coach has been on the job 31 years; the track coach, 20 years and the basketball coach, 13 years . . . That's fine, butw hat about the football coaches, gents?

At the Garden last night La Henie waved to Babe Ruth every time she skated past the big fellow's box . . . The old Bam was grinning all over himself . . . The daily double feature will be introduced to California at the next Bay Meadows meeting . . . The N.B.A. is trying to bring Lou Salica and George Pace together to settle the bantamweight title dispute . . . Note to the Messrs. Montanez and Armstrong: The welter title has never changed hands in the Garden . . . Herb Schwartz of the Goshen (Ind.) News-Democrat covered his 2,000th basketball game the other night . . . Arrivals from Miami say every one has given up on the luckless Gulfstream Park racing plant reopening.

SPORTS—DAY BY DAY

Digging Up the Local Dirt With the Odd Chuckle or Two

By CEC. PERDUE

Provincial "golden gloves" championship — emblematic of Ontario mitt titles—will be of interest again to local fighters when the new Peterborough Boxing Club is organized here shortly. On account of the Ontario Athletic Commission is behind the move in Peterborough and various clubs and prominent persons are getting busy to line up the local club. It will mean a big new gym where the boys will get the best of training under good conditions. When they're ready to enter the ring, they will be matched properly in inter-city bouts—and given every medical protection. The best of the local talent will fight it off against the pick of pugilists in other centres, and we might even have the Eastern Ontario finals here. Then the victors go to Toronto for the "golden glove" tourney. It's the right way to handle this sport, and we hope real progress is made within the next week or so in organization.

* * * * * *

Monday's puck offering on the Rue Brock is a classy exhibition fixture betwixt Toronto Goodyears and the Petes. The senior "A" champs will have a full lineup of their stars on deck, and it'll be a nifty number. Rates a big crowd, as club expenses are high. We're anxious to see that first (or pepper) line of high scorers, Inglis, O'Flaherty and King. Latter two have been leading in the loop in scoring. Inglis is the pivot man, coming from Saskatchewan and having played for St. Mike's. O'Flaherty was with Marlboros and Dominions ere hopping to Goodyears, and he's a classy puckist, going both ways. King at left wing was with Dominions previously and he's dynamite on the attack. Yep, Eddie Powers has a fine club in senior "A" competition, and the Petes—of senior "B" calibre—can hardly be expected to lick 'em. But it'll be a neat scrap.

* * * * * *

It Was A Surprise

The boys along the Avenoo were a bit blue last night as Oshawa Bees buzzed through the Colts for a 7-2 O.H.A. junior "B" win. Everyone had figured on a classy and tight tilt. Well, it wasn't a bad game at all—plenty fast and with some excellent hockey shown for junior "B" calibre. But it wasn't any closer than an intoxicated spendthrift. Barring the final period, when they ganged up all the way, the locals were well beaten, 3-0 in the first frame and 4-0 in the second. They put on the pressure then for a 2-0 edge in the third but that didn't aid much. It came too late.

* * * * * *

In fairness to the Colts, it must be pointed out that they're strictly junior "B". A little better than the "C" class of the district but quite a piece from the "A" type of hockey, too. And those Oshawa Bees are mighty close to junior "A" calibre. Two of 'em—Peters and Wilson—belong to the Generals, and several more are about ripe for that class. While the whole gang is pointing toward it. Don't ever worry about the generous General Motors—which won't sponsor a sport unless sure of a winner—carrying players on the Bees who haven't "A" possibilities! However, the Colts have a real problem now in worrying about group playoffs.

* * * * * *

And Two Slid By

A couple of the Bees' counters were a bit soft, one from outside defence fooling the home goalie and another being notched as he was down on his knees looking behind—thinking he had the elusive rubber trapped beside the cage. Take off those two counters and it would have been closer, and the Colts did some terrible shooting and finishing-off work when in close. But they'll likely do better ere the playoffs. Parnell, Craig and Vitarelli looked a little the best to us on the attack. Peters, Wilson, Reid, Fraser and Jackson stood out for the winners. Quite a crowd, for a junior melee, braved the chill weather for the tussle, too.

* * * * * *

These Lakefield laddy-bucks in the intermediate "B" race are starting to roll these days like a bowler hat on a windy day. They climbed into second place at home last p.m. with a decisive 10-4 decision over the Sutton scrappers. And quite a joust it was, too. A fist fight in the third, a brawl around the penalty box, a free-for-all among players near the finish and an after-game battle between followers of the two teams. They gave you everything but cakes and coffee in this offering! Shrimp McDougall was hotter than molten metal last twilight and turned back the years to his Owen Sound peak on several sparkling rushes to lead all the scorers. With Cournyea also effective on the attack and Windsor brilliant between the pipes. Sutton goes to Oakwood on Tuesday and Lakefield journeys to Sutton next Friday—and won't it be a pip?

* * * * * *

Petes Climb Back

Petes climbed back atop the intermediate "A" heap last eve in Belleville with a 9-7 triumph over the Redmen. Using Hinton in goal, the Thomas team put up stiff resistance and led the locals for a time. It was a wide-open tussle, we're told, and by no means one-sided as in their previous meeting here. It was the third straight loss for the boys of Bella Villa, who might have gone somewhere this semester if Gow and Hastie had not been snatched from 'em. Don Coughlin seemed to be the main sniper last night for the Buckland band, but the scoring was pretty well spread around. Belleville Redmen return here next Friday to tangle with the locals.

* * * * * *

In girls' basketball last gloaming in the Y.W., three snappy contests were run off, only one being too one-sided. "Y" Gym kept up their high-steppin' ways with an 18-8 triumph over Westclox, but the game was tighter than the score hints; Orfuns nearly had to turn themselves inside out to avoid an upset and gain a 29-27 nod over St. John's; and the Quaker Aces galloped through the Debs for a fairly soft victory. There were three high school tilts last night, too, up in Lindsay. And P.C.I. copped the triple-header—still being undefeated this season. Senior boys beat the Scugog squad 40-27, senior gals won 14-12, and junior boys took a 33-24 win. A men's senior City Cage Loop twin bill is on tonight at the "Y", Bees playing C.G.E. at 7.15 and Independents clashing with Dominions at 8.15.

* * * * * *

Hither and Yawn: Norwood Hornets proved too strong for the Bata boys in the T.V.L. tussle last twilight . . . . Port Hope and Cobourg went to a 5-5 junior puck tie last eve . . . . Lock Co. Eagles play the Hawks in Omemee on Monday night . . . . Bus for the ski hills of Bethany leaves here at 10 and 1.30 tomorrow from the Empress . . . . Jim Orlando of Detroit Red Wings is a cousin of the local boxer, Nick Orlando . . . . Sutton goalie jostled Ref. Max Board a bit in the Lakefield fracas last evening . . . . Lindsay is due to play a junior game in Cobourg and the Colts go to Oshawa on Monday . . . . With Lakefield juniors journeying to Port Hope the next night . . . . Bunny Morganson recalls the old senior days of hockey here with announcement that Goodyears come to Peterborough on Monday . . . . "Squeak" Morrison, former smart Oshawa puckist, refereed here last p.m. and did okay, too . . . . Ontario provincial ski championships this winter will be at Huntsville on Feb. 3rd and 4th; we have the list of events here . . . . The Colts behaved themselves last night and didn't try to fight every few minutes and thus get penalties . . . . Lot of good hockey being dished up in centres like Campbellford and Hastings this winter, also . . . . Wonder if the harrassed wolfless wolf hunters will accuse the guides of being wolves in cheap clothing!

Additional Sports On Pages 7 and 10

ROME OPENS UP

Closed since the outbreak of war, dance halls in Rome have been reopened, theatre and movies remain open until midnight and cafes and restaurants until 11 p.m.

WANT CHAMBERLAIN

When a U-boat sunk a trawler off the coast of Scotland, the U-boat commander told the fishermen: "It is not you fellows we want—it's Chamberlain."

Goodyears Here To Play Local Puckists

'Peanuts' O'Flaherty

Toronto Goodyears will play the Petes here Monday night at 8:30 o'clock in the Brock St. rink in an exhibition contest. It will be the first time this starry senior "A" aggregation has appeared in Peterboro and should prove a big attraction. They have led their 'A" group easily all season and appear to be Allan Cup timber, the squad being packed with topnotch senior puckists. The speedy young Petes will hardly beat them but might give the Goodyears a hard battle, or at least make it interesting. Such a fray should draw a large crowd of fans.

Coach Eddie Power and Manager Bob Ecclestone will bring their full team here and will arrive on time. The squad includes the leading league scorers, Eddie King and Peanuts O'Flaherty as well as Jim Drummond, Jack Draper, Russ Bowman, Bobby Laurent, Jerry Cooper, Paul Mundrick, Johnny Inglis, Bert Turney, George Imlach, Shorty Robinson, Bus Benson, Frank O'Brien, Herby Mortimer and Blondy Sutcliffe. All the Petes will see action in this exhibition fray.

Church Standings

Senior Section

	Won	Lost	Pts.
Murray St.	2	0	4
George St.	1	1	2
St. James	0	1	0
All Saints	0	1	0

Junior Section

	Won	Lost	Tied	Pts.
Mark St.	2	0	0	4
George St.	1	1	0	3
St. Paul's	1	0	2	2
All Saints	0	1	0	1
Park St.	0	1	1	1
St. James'	0	1	1	1

Juvenile Section

	Won	Tied	Lost	Pts.
All Saints'	2	0	0	4
Trinity	1	1	0	3
Mark St.	1	1	0	3
St. Andrew's	1	0	2	2
George St.	0	0	1	0
St. John's	0	0	2	0

Bantam Section

	Won	Lost	Pts.
Trinity	2	1	4
All Saints	1	0	2
George St.	1	1	2
Knox	1	1	2
St. John's	1	1	2
St. Paul's	0	2	0

Palestine will increase its purchases of United States products.

City Carpetball

Schedule City Carpetball League: Monday, Jan. 22—P.F.D. No. 14 vs. P.F.D. No. 16.

Tuesday, Jan. 23—St. Luke's No. 1 vs. B.E.S.L. No. 7; S.O.E. No. 3 vs. St. Luke's No. 2; I.O.L. No. 5 vs. Bonnerworth No. 133.

Wednesday, Jan. 24—St. George's No. 10 vs. Trinity No. 12;; St. Andre's No. 11 vs. B.E.S.L. No. 9.

Thursday, Jan. 25—P.F.D. No. 14 vs B.E.S.L. No. 8; Trinity No. 12 vs. S.O.E. No. 4.

Friday, Jan. 26— I.O.L. No. 6 vs. B.E.S.L. No. 7.

Open Date—Skips please arrange. I.O.L. No. 6 vs. St. George's No. 10.

Results.

I.O.L. No. 6 14-15, I.O.L. No. 5, 10-5.

P.F.D. No 15, 11-4, P.F.D. No. 14, 11-7.

I.O.L. No. 6, 12-5, St. Luke's No. 2, 12-14.

P.F.D. No. 16, 18-9, St. Luke's No. 1, 6-11.

I.O.L. No. 5, 9-12, S.O.E. No. 4, 10-9.

B.E.S.L. No. 9, 4-5, I.O.L. No. 5, 21-16.

B.E.S.L. No. 7, 14-9, S.O.E. No. 3, 2-13.

Trinity No. 12, 10-6, St. Luke's No. 2, 9-20.

Carpetball Notes.

Very few double-headers have been noted during the past week, except the double-header the Fire Hall team did down the stairs when the fire alarm rang in.

The surprise game of the week was when the De Laval Separators took all the juice out of the oranges, leaving King Billy and his gang just a big pip.

In another local derby the captain's guard managed to take three points from their work mates, the scabs.

East City decorators could not repeat their first win on the heavyweights but got away with 3 points, making it 7 out of 8 in the series.

King Billy and his mighty orange squeers put the pressure down on Rumary's antiques, making a clean sweep of the series, both points and scoring averages.

Presents Cup Entries.

No further entries have been received to date and we would urge all skips to get in touch with the secretary at 3067 regarding same. It would be fine to get every team entered this year. No. 8, No. 10 and No. 12 have already placed their entrie. What about your team?

Don't forget our aim — all fees paid up by January 31.

Ottawa Skaters Capture Junior Titles

OTTAWA, Jan. 20 — (CP). — Foremost figure skaters in Canada glided and pirouetted on the ice of Minto Skating Club here to-day in the Canadian figure skating championships.

Three junior titles were decided last night and the seniors skated through the school figures to-day in preparation for the finals tonight. In the junior events Barbara Ann Scott and Denis Ross brought the first two titles to Ottawa winning the women's and men's singles respectively.

Last night's third crown went to Shirley Halsted and Michael Kirby of Toronto Skating Club when they won the junior pairs event.

Audrey Joyce of Montreal was a close second to Miss Scott in the junior women's singles. Christine Newson of Toronto Skating Club placed third. Gwynneth Steeves of Ottawa fourth, and Elizabeth Guant of Montreal fifth.

Ross had only two rivals in the junior men's singles. Kirby placed second and John Milsom of Toronto was third. There were also only three entries in junior pairs. Margaret Wilson and Peter Killam of Toronto were second to the Kirby-Kalsted combination, and Helen Malcolm and Peter Stranger of Montreal were third.

HOCKEY
GOODYEARS, Toronto
vs. PETERBOROUGH
BROCK ST. ARENA
MONDAY, January 22
8.30 P.M.
Reserved, 60c. Gen. Admission—West Side, Ladies 35c; Gents 50c. East Side, 35c, Children 10c.
Lucky No. Free Program Prize Drawn Every Game

STUDEBAKER BEATS ALL OTHER CARS
IN GILMORE-YOSEMITE ECONOMY SWEEPSTAKES
Conducted under American Automobile Association supervision
Studebaker wins *first, second* and *third place* in this official economy test....no other car ever did this before!

Studebaker Champion
35.03 MILES PER IMP. GAL.
Studebaker Commander
29.66 MILES PER IMP. GAL.
Studebaker President
28.08 MILES PER IMP. GAL.

The 3 victorious Studebakers at the finish of the Gilmore-Yosemite Sweepstakes

ON January 4, 1940, in the great Gilmore-Yosemite Economy Sweepstakes, Studebaker's three famous cars finished first, second and third—ahead of all cars of all prices and sizes!

This is the most outstanding economy triumph ever scored by any one line of cars. Last year, with two cars entered, Studebaker won two of the first three places in the Sweepstakes—this year with three cars entered, Studebaker finished *one—two—three!* And each of the three Studebaker's entered — President, Commander and Champion—won *first* place in its price class!

For the second year in a row, the Studebaker Commander won the coveted Sweepstakes Trophy. And the new Studebaker Champion, with an official 35.03 miles per Imperial gallon, proved itself 17% to 29% superior in gas economy to the three other leading lowest price cars.

All competing cars were driven by expert drivers and you cannot expect to match these records in everyday motoring. But they offer convincing evidence that you'll get the utmost in gasoline saving in any 1940 Studebaker you buy.

Come in today and drive one of these Studebakers—easy terms.

STUDEBAKER PRICES BEGIN AT $919 for a Champion coupe, delivered at Walkerville. All prices subject to change without notice.

CHAS. H. ELLIOTT
253 HUNTER ST. W. At the J. E. A. Fitzgerald Fuel Office TEL. 8762

OSHAWA BEES HAND LOCAL COLTS FIRST LOSS OF THE SEASON

Homesters Absorb A 7-2 Setback In Junior "B" Fixture Before Good-Sized Crowd Here

Oshawa Bees handed the local Colts their first setback of the season in a O. H. A. junior "B" joust here last night by a 7-2 score before a good-sized crowd of fans. The win put the Bees on top of the heap with four wins in as many starts, the Colts dropping back to second place in the six-team set-up.

The visitors turned in a smart performance, using two junior "A" players and outstepping and outsmarting the locals for the first two periods by a good margin. They had a 3-0 margin in the first beat and made it 7-0 going into the third. The Colts ganged up hotly throughout the third and tallied twice to carry most of the play in this period.

Fast skating, some nice combination and good work around the net earned the visitors their win. The Colts had a bad night when in scoring position, missing a number of chances through inaccurate shooting or the inability to lift the pucq off the ice when the goalie was sprawled. They battled hard the first two chukkers but did not succeed in checking the Bees up tightly enough, while the third frame was the opposite with the Colts doing the pressing as Oshawa laid back to protect their lead. While there were 14 penalties handed out—with the Colts drawing but five—the game was mostly clean, and very fast (with some good hockey shown) except for a minor mixup between Vitarelli and Wilson in the first.

On the Spot.

Cournyea had a tough night in the home net and had little chance on most that beat him, only two easy ones slipping in, and one of these occurred when he was looking behind the net for the puck. Defensively the Colts didn't go any too well, while on the attack Parnell was outstanding the last two periods with Craig and Vitarelli going well in spots. The rest went fair, showing their best hockey in the third. For Oshawa, two "A" puckists — Peters and Wilson— stood out with Reid, Jackson and Fraser also playing a fine game, and the rest not far behind.

It was fast from the start with some good hockey dished up but the Bees were showing an edge early on fast breaks and neat passing. McMullen's shot from outside defence beat the goalie after about three minutes and Fraser took Reid's pass in close for another two minutes later. They kept pressing, sometimes having five men on the attack, and made it 3-0 shortly when Reid banged the disc home in a close-in scramble. Craig and Fraser were gated for roughing it, and McMullen followed for tripping. The Colts pressed hard till Wilson and Vitarelli tangled behind the Oshawa cage and drew majors, Jackson getting a minor penalty for interfering. The Colts ganged up but could not count, Craig coming close. Fraser later got the air for slashing and Foster nearly tallied just before the bell.

Get Four More.

Oshawa continued to shade the homesters in the fast second frame. Barber was aired for tripping but got back without the home crew counting. Barber worked in close and scored on Jackson's pass after six minutes. Foster missed the net with the goalie out and when Parnell went off for tripping, the Bees buzzed in to tally twicme. Jackson got one on assists from Peters and Reid. Then McBrien bulged the hemp on Fraser's pass. It was hot and even for a time with Wade's shot knocking out the goalie for a minute. In a wild scramble around the Colts' cage, Fraser scored on a paritally empty net on Peter's assist when Cournyea was down at one side of the cage looking for a puck he thought he had trapped. Wade and Foster pulled a fine rush but were blocked near the finish.

The Colts ganged up most of the third and pressed hard in a good chukker. Foster tried hard but missed a chance and when Jackson was waved away for tripping, the Weir-coached crew made it bot for Phillips. Rochetta and Craig did everything but score on a drive, and then Craig fluked one when his passout glanced in off Morris' skate. Parnell and Fraser were penalized for bumping each other and nothing happened in their absence. Parnell got back in time to pull a fine rush down the boards, skirt defence and pick a corner to make it 7-2. The Colts kept pressing till fans threw stuff on the ice and held up the game. Oshawa shot down the ice a few times to relieve pressure as the homesters kept ganging up. Craig was waved off for tripping and Kitchen followed for tripping just before the end.

The teams:

Oshawa: Goal, Phillips; defence, Fraser and Morris; centre, Peters; wings, Reid, and McBrien; alternates, Jackson. Barber, McMullen, Wilson and Kitchen.

Colts: Goal, Cournyea; defence, Parnell and MacDonald; centre, Wade; wings, Foster and Pammett; alternates, Mason, Beggs, Rochetta, Craig, Vitarelli and Puffer.

Referee: W. Morrison of Oshawa.

Summary:

First Period.

Oshawa—McMullen	3.30
Oshawa—Fraser (Reid)	5.30
Oshawa—Reid	7.00

Penalties—Craig, Fraser (2), McMullen, Vitarelli, Wilson, Jackson.

Second Period.

Oshawa—Barber (Jackson)	6.00
Oshawa—Jackson (Peters Reid)	10.00
Oshawa—McBrien (Fraser)	10.30
Oshawa—Fraser (Peters)	15.00

Penalties—Barber, Parnell.

Third Period.

Colts—Craig	4.00
Clts— Parnell	9.00

Penalties—Jackson, Parnell, Fraser, Craig, Kitchen.

Pepper-Pot

ART HEAL

One of the peppiest forwards on the Petes' team this year is Art Heal (above), who will be seen in action here Monday night when the locals tackle Toronto Goodyears in an exhibition game.
(Examiner Staff Photo.)

NorwoodHornets Put Sting On Batas 10-4

HAVELOCK, Jan. 20. —(ENS) — Climbing steadily towards the top of the T. V. L. group, the Norwood "Hornets" went on a scoring rampage last night at the Norwood arena to swamp the Frankford "Batas" by a decisive 10 to 4 count. After two straight losses at the beginnnig of the season, the Hornets began to hit their stride, and haven't dropped a game in their last four starts.

From one extreme to another was the tale of last night's tussle. A scoreless first session was followed in the second by a seven-goal scoring orgy by the winners, in which the visitors also managed to pop home one tally. Forcing the play continually in the final frame, the Batas notched an additional three markers. Playing every man up however they left themselves wide open for breakaways, through which the Hornets were able to bolster their scoring averages by three more goals. Two injuries to the Frankford squad in the last session materially aided their defeat. Guay, their rushing defense ace, was put out of action in the first few minutes of this period, and Romhanyi, rookie goaltender was knocked cold when he dove out of his nets to avert a Norwood score in the final moments. All three Hornet goals were counted after Lawrence, a forward took Romhanyi's place in the net.

The Batas were minus two of their regulars, Rogers the goalie, and Stojan a defenseman, for last night's encounter. Although Romhany looked a trifle weak when the locals began to push them in during the second stanza, his work in the final session, up until the time he received that crack on the head, was nothing less than sensational. Most effective member of the Bata lineup, was Reid, their flashy centre star, who set a blazing pace both ways all evening. Guay, Bryden, Dore and Pollard were best among the others.

Honours were almost evenly divided among the winners, every member of the squad notching a goal with the exception of W. Rogers, Rod Webb and goalie McMaster.

The teams:

Frankford: Goal, Romhanyi; defense, Guay, Bryden; centre, Reid, wings, Meyette, Foster; alternates, Pollard, McDonnell, Lawrence, Dore, Spencer.

Norwood: Goal, McMaster; defense, Rothwell, Webb; centre, G. Puffer; wings, P. Rogers, Hill; alternates, Davis, O'Leary, Richardson, Brady, Aboud, W. Rogers.

Referees: R. Ennis, Norwood; H. Finnegan, Frankford.

Summary:

First Period.

No score.

Penalties: Aboud, Guay, O'Leary.

Second Period.

Norwood, Rothwell (Puffer) 2.00; Richardson (Davis) 4.00; Davis, (Brady) 6.00; Brady 7.00; P. Rogers, (Hill, Puffer) 8.00; Frankford, Bryden, 16.00; Norwood, O'Leary 18.00; G. Puffer 19.00;.

Penalies: Guay, Brady.

Third Period.

Frankford, Reid (Meyette) 2.00; Foster (Meyette) 7.00; Dore, 12.00; Aboud 16.00; P. Rogers (Rothwell) 18.00; Hill 19.00.

Penalties: Davis.

Port Hope, Cobourg Tie

PORT HOPE, Jan. 20.—Port Hope and Cobourg junior hockey teams played to a 5-to-5 tie after two overtime periods in a fast game here Friday evening.

First Period

No scoring.

Penalty—Anderson.

Second Period

Port Hope—Bradley	6:00
Cobourg—Maher	8:00
Cobourg—Cullen (Cain)	11:00
Cobourg—Cullen	11:40
Port Hope—Bradley	15:00

Penalties—Anderson, McNamara.

Third Period

Port Hope—Hill	9:00
Cobourg—Zealand	13:00
Port Hope—Wood	19:40

Penalties — Conroy, Bambridge, Hill, Coogan, Maher.

First Overtime

No scoring.

Second Overtime

Cobourg—Cain	[illegible]
Port Hope—Hill	[illegible]

Penalties—Bradley, Cain.

Omemee Hawks Win

LINDSAY, Jan. 20.—Hampered by the loss of their ace goalie, Davidson, due to a hand injury, 45th Field Battery hockey team dropped their game with Omemee Black Hawks here Friday night by a 10 to 2 decision. Omemee scored four times in the first frame on shots from Barkley, Tripp, Jamieson and Parsons, while English for Lindsay netted their only counter. Parsons and Ellis netted two for Omemee in the second stanza with Wright counting for Lindsay in the final round. Ellis, Parsons, Brooks and Tripp counted an additional four goals for the Black Hawks, Lindsay failing to score. Referee Art Williamson handed out six penalties during the game.

Whitby Wins Fourth

WHITBY, Jan. 20.—(Special)—Whitby A.A.A.'s chalked up their fourth victory of the season by downing Port Hope Ontarios 10 to 3 in an O.H.A. intermediate "B" fixture played last night.

Whitby—Goal, Clarke; defence, Vipond and Kierney; centre, Dafoe; wings, Philips and Hooper; subs, Heard, Brown, Bragg, Watson, Mayne and Hunter.

Port Hope—Goal, Cancilla; defence, Ellsworth Van [illegible]las; centre, Jack [illegible] im Phillips [illegible] Hawden, Wil[illegible] and Campbell.

[illegible] McAlpine.

Teeth Out, Diz's Head Aches

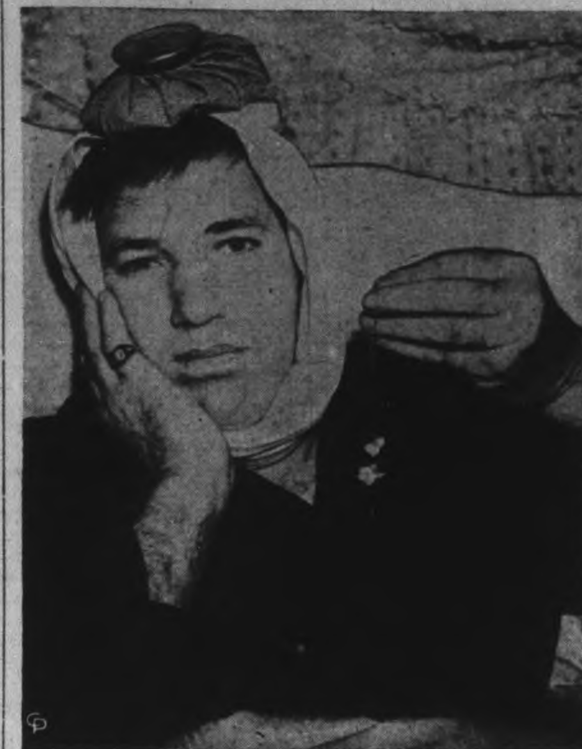

A picture of misery, Dizzy Dean, who throws baseball—among other things—for the Chicago Cubs, woefully exhibits some bad molars, removed during a recent bout with the dentist. The ice pack is to aid in the recovery from the dental extraction—nothing else.

Tony Galento Is Out To Moider The Person Who Gave Him Pair Of Pants With No Seat

ORANGE, N.J., Jan. 20—(AP).—Two ton, two gun Tony Galento fanned the hammer of his shootin' iron and vowed he's, "get dat bum who gave me a pair of pants with no seat in 'em."

Galento, eminently successful as a pugilist, made his debut last night as leading man in "Two Ton Tony and his Buckaroos," a benefit show which attracted 1,500 townsfolk to the High School auditorium.

To add to the illusion that he was an actor, Galento donned a pair of chaps, the supposedly final touch to his cowboy costume. He discovered, two minutes before the entrance, that chaps do not cover that portion of a cowboy which is ordinarily settled in the saddle.

Surveying his figure, Tony announced in awed tones:

"Say, dese cowboy tings need sumpin' underneath 'em."

In the silence that followed one could have heard Joe Louis drop. Then:

"Holy moses! Where's me pants. I do dat stage in two minutes and I can't find me pants," shouted the eminent pugilist and tavern keeper. "I'll moider somebody!"

Underlings rushed away in search of suitable covering for the perspiring heavyweight, while a stage manager pleaded: —

"Keep quiet, please, those people out front will hear you."

"So what " roared Galento. "Dat's what they paid for dem tickets for ain't it? To see and hear me?"

Someone shoved a pair of pants in Tony's hands. He went out and spike his nine-line part, each line consisting of three one-syllable words.

Baseball Writers To Honor Barrow

NEW YORK, Jan. 20 — (AP). — On the theory that it is better late than never the baseball writers of this tremendous town decided today to give President Ed Barrow of the world champion Yankees a plaque "For meritorious services to baseball over a long period of years."

Such an award has been made annually for 11 years and perhaps the only surprise in the selection is that it didn't come sooner. He'll share honors at the New York Chapter's 17th annual dinner on February 4 with Bucky Walters, Cincinnati Reds' pitcher, who will receive a plaque as "Player of the year."

Aside from the fact that baseball has had a lot of notable characters to honor for valued services, the delay in getting around to Barrow may have been occasicned because he remained hidden in reflected glory for many years and really only came into his own upon the death of Col. Jacob Ruppert a year ago this month.

"Cousin Ed" has been running the Yankees for 20 years, however, and has been in organized baseball since 1896 [illegible] he managed and [illegible] for Wheeling, W. Va. in the Interstate League.

Wrestling

(Associated Press.)

Philadelphia— Ernie Dusek, 232, Omaha, threw Yvon Robert, 225, Montreal, 30.43.

Houston, Tex.—Bronko Nagurski, 232, International Falls, Minn., defeated Young Joe Stecher, 209, Nebraska, two of three falls.

Hockey Record

MICHIGAN-ONTARIO
Holzbaughs 6, Windsor 3

QUEBEC PROVINCIAL
Valleyfield 7, Quebec 2

CAPE BRETON SENIOR
North Sydney 4, Sydney 2

WEST KOOTENAY SENIOR
Trail 8, Nelson 5

O.H.A. INTERMEDIATE "A"
Peterborough 9, Belleville 7.
Gravenhurst 7, Camp Borden 4

O.H.A. INTERMEDIATE "B"
Simcoe 4, Port Dover 0
Kincardine 5, Lucknow 4
Whitby 10, Port Hope 3
Elora 9, Fergus 3
Waterloo 9, Preston 7
Port Elgin 5, Southampton 1
Kitchener 8, Acton 3
New Hamburg 5, Seaforth 3
Tavistock 9, St. Agatha 1
Arthur 4, Palmerston 3
Glencoe 3, Strathroy 2
Listowel 6, 97-100th Battrey 4
Lakefield 10, Sutton 4
Milton 5, Orangeville 2
Port Colborne 11, Dunnville 5
Georgetown 8, Brampton 4
Hagersville 8, Thorold 6
Harriston at Milverton—postponed
Paisley at Chesley—postponed.

O.H.A. JUNIOR "B" AND "C"
Burlington 6, Guelph 5
Grimsby 4, Thorold 0
Brantford 13, Galt 0
Markham 12, Sutton 1
Bolton 6, Milton 3
Oshawa 7, Peterborough 2
o-Cobourg 5, Port Hope 5
o-Woodstock 6, Waterloo 5
Aurora 6, Toronto Kingsway 4
Paris 3, Simcoe 2.
Port Elgin at Hanover—postponed
Belleville at Picton—postponed
Owen Sound at Barrie—postponed
Penetang at Orillia—postponed

ONTARIO JUVENILE
Elmira 6, Galt 0
Bobcaygeon 5, Fenelon Falls 4
Clinton 18, Exeter 1

UPPER OTTAWA VALLEY SR.
Carleton Place 8, Ottawa Dom. 2
Arnprior 3, Smiths Falls 1

EASTERN NOVA SCOTIA SR.
Wolfville 14, Windsor 10

OTTAWA DISTRICT JUNIOR
Perth 7, Westboro 5

ALBERTA SENIOR
Lethbridge 7, Olds 3

SASKATCHEWAN SENIOR
Moose Jaw 5, Regina 4

U.S. EASTERN AMATEUR
New York 5, Atlantic City 4

CHOSE LESSER

MIDDLEHAM, England—(CP).—To jump or not to jump was the question facing Charles Skippon. He jumped—45 feet into a quarry, just in time to escape a half-ton of rock he had seen slipping above him.

RADIO PROGRAMS

The programs listed are printed as issued by the stations and are subject to change.

Saturday

(Afternoon E.S.T.)

5.00 P.M.
Concert Orchestra, WABC
Bringing Up a President, WEAF
Tea Time Dance, CBL

5.30 P.M.
Henry King's Orch., CFRB
Hawaiians' Orchestra, WJZ

5.45 P.M.
Pros and Cons, CBL
Garrand's Orchestra, WJZ

(Evening E.S.T.)

6.00 Evening
Buckeye Four, WGN
Kaltenmeyer's Kindergarten, WEAF
Albert Warner, news, WABC

6.30 P.M.
What's Art to Me? WABC
Religion in the News, WEAF
Renfrew of Mounted, WJZ

6.45 P.M.
Charioteers, WGN
South-western Serenade, CBL
To-day in Europe, WABC

7.00 P.M.
What's My Name, WEAF
Message of Israel, WJZ
People's Platform, WABC
Wes McKnight, CBL

7.30 P.M.
Sky Blazers, WABC
Pianists, CBL
Russ Morgan's Orch., WJZ
Art for Your Sake, WEAF
Confidentially Yours, WOR

7.45 P.M.
Inside of Sports, WOR
Topical Commentary, CBL

8.00 P.M.
Green Hornet, WJZ
Name Three, WOR
Gang Busters, WABC
Arch. Obeler's Plays, WEAF
Share the Wealth, CBL

8.30 P.M.
Hawaii Calls, CBL
Stop Me, WEAF
Youth vs Age, WJZ
Wayne King's Orch., CFRB

9.00 P.M.
National Barn Dance, WLW
Toronto v. Americans, CBL
Hit Parade, WABC
Robert Jackson, WEAF

9.30 P.M.
Symphonic Strings, WOR
Death Valley Days, WEAF

10.00 P.M.
Tropical Serenade, WOR
Symphony Orchestra, WJZ
Crosby's Orchestra, WEAF

10.15 P.M.
Public Affairs, WABC

10.30 P.M.
Eddie Le Baron's Orch., WEAF
Music by Moonlight, WOR
Symphony of New South, WABC

11.00 P.M.
March of Dimes, WEAF, WABC

11.30 P.M.
March of Dimes, WABC
Del Courtney's Orch., CBL

12.00 MIDNIGHT
Dance Orchestra, WABC
Miller's Orchestra, WJZ
Dance Orchestra, WOR

Sunday

(Morning E.S.T.)

10.30 A.M.
Children's Hour, WEAF
The Four Belles, CBL
Magic of Games, CFRB

11.00 A.M.
News and Rhythm, WABC
Church Service, CBL

11.30 A.M.
Southernaires, WJZ
Major Bowes' Family, CFRB

(Afternoon E.S.T.)

12.00 NOON
Radio City Music Hall, CBL
Vernon Crane, WEAF
Perole String Quartet, WOR

12.30 P.M.
Tabernacle Choir, WABC
On Your Job, WEAF
Noble's Amateurs, CFRB

1.00 P.M.
Church of the Air, WABC
Music for Moderns, WEAF
Pilgrimage of Poetry, WJZ
Old Country Mail, CBL

1.30 P.M.
Ernest Seitz, CBL
From Hollywood To-day, WEAF
Grand Hotel, WABC
Metropolitan Moods, WJZ

2.00 P.M.
Miniature Musicale, CBL
Great Plays, WJZ
Democracy in Action, WABC
String Symphony, WEAF

2.30 P.M.
To be announced, WABC
Round Table Discussion, WEAF
Devotional Period, CBL

3.00 P.M.
Cloutier's Orchestra, WJZ
Philharmonic Symphony, CFRB
I Want a Divorce, WEAF
York Bible Class, CBL

3.30 P.M.
Tapestry Musicale, WJZ
News from Europe, WEAF
We the Wives, WTAM
Singing Canaries, WGN

4.00 P.M.
National Vespers, WJZ
Nobody's Children, WOR
Philharmonic Symphony, CFRB

4.30 P.M.
Musically Speaking, CBL
Listener's Corner, WJZ
Pursuit of Happiness, WABC

5.00 P.M.
Church of the Air, CBL
Hobby Lobby, WABC
Musical Steelmakers, WOR
Moylan Sisters, WJZ

5.30 P.M.
Spelling Bee, WEAF
Metropolitan Opera Auditions, WJZ
The Shadow, WOR
Ben Bernie and Lads, WABC

(Evening E.S.T.)

6.00 Evening
Listen, America, WOR
Catholic Hour, WBEN
Silver Theatre, CFRB
New Friends of Music, CBL

6.30 P.M.
Grouch Club, WEAF
The World To-day, CBL
Melody Ranch, WABC
Show of the Week, WOR

7.00 P.M.
The War This Week, WABC
Dinah Shore, WJZ
Jack Benny and Others, CBL
Bach Cantata Series, WOR

7.30 P.M.
Appointment with Agostini, CBL
Screen Guild, WABC
Fitch's Band Wagon, WBEN
Mr. District Attorney, WJZ

8.00 P.M.
Campbell Playhouse, CFRB
Festival Music, WJZ
Forum of the Air, WOR
Charlie McCarthy, CBL

9.00 P.M.
Merry-Go-Round, WEAF
Government and the War, CBL
Walter Winchell, WJZ
Ford Hour, CFRB

9.15 P.M.
Parker Family, WJZ

9.30 P.M.
CBC String Orchestra, CBL
Familiar Music, WBEN
Irene Rich, drama, WJZ

10.00 P.M.
Goodwill Hour, WOR
Hour of Charm, WEAF
Radio Play, CBL
William Hillman, WJZ
Adventures of Ellery Queen WABC

10.30 P.M.
Cheerio, WJZ
Nocturne, CBL
Primrose String Quartette, WEAF

11.00 P.M.
Late News Flashes, CBL
Morgan's Orchestra, WEAF

11.15 P.M.
Star Dust, CBL
Ayres' Orchestra, WABC

11.30 P.M.
Craig's Orchestra, WEAF
Sweet and Low, CBL
Noble's Orchestra, WJZ

12.00 MIDNIGHT
Dorsey's Orchestra, WJZ
Armstrong's Orchestra, WABC

Monday

(Morning E.S.T.)

8.00 A.M.
Ear Benders, WJZ
News Bulletins, CBL

8.15 A.M.
Old-fashioned Favorites, WABC
Wife Saver, CBL

8.30 A.M.
Gene and Glenn, CBL
Listener's Corner, WJZ
Morning Almanac, WABC

9.00 A.M.
Woman of To-morrow, WJZ
Happy Jack, WBEN
Breakfast Club, CBL
Woman of Courage, WABC

9.15 A.M.
Band Goes to Town, WEAF
School of the Air, WABC

9.30 A.M.
Gospel Singer, WEAF
Arthur Godfrey, WGN

10.00 A.M.
Pretty Kitty Kelly (CBS) WGR
The Man I Married, WEAF
Thunder Over Paradise, WJZ

10.15 A.M.
Myrt and Marge, WGR
John's Other Wife (NBC), CBL
Right to Happiness, WJZ

10.30 A.M.
Just Plain Bill (NBC) CBL
Hilltop House, WJR
Mary Marlin, WJZ

10.45 A.M.
Woman in White, WBEN
Stepmother, WABC

11.00 A.M.
Pepper Young, WJZ
Can You Recognize the Tune, WABC
David Harum, WBEN
Singers and Song, CBL

11.15 A.M.
Dr. Malone, WJZ
Road of Life, WEAF

11.30 A.M.
Against the Storm, WEAF
Big Sister (CBS) CFRB
Berch's Boys, WJZ

11.45 A.M.
Radio Garden Club, WOR
Aunt Jennie Stories, WABC
Guiding Light, WEAF

(Afternoon E.S.T.)

12.00 NOON
Gwen Williams, WJZ
The Balladeer, CBL
Kate Smith, WABC
Texas Jim Robertson, WEAF

12.15 P.M.
To be announced, WJZ
The O'Neills, WBEN
When a Girl Marries WABC

12.30 P.M.
Religion and the New World, WEAF
National Farm and Home Hour, WJZ

12.45 P.M.
Men of the West, WBEN
Our Gal Sunday, WJR

1.00 P.M.
The Goldbergs, WABC
Cobwebs and Cadenzas, WEAF
Happy Gang, CBL

1.15 P.M.
Virginia Hays, WJZ
Ellen Randolph, WEAF
Life Can Be Beautiful, WABC

1.30 P.M.
Jack Duggan, WEAF
Spitalny's Orchestra, CBL
This Day Is Ours, CFRB

1.45 P.M.
Road of Life, CFRB
Hollywood News Girl, WEAF

2.00 P.M.
Adventures in Reading, WJZ
Betty and Bob, WEAF
Lanny Ross, WABC
Openur's Hawaiians, CBL

2.15 P.M.
Arnold Grimm's Daughter, WHAM
Four Clubmen, WABC

2.30 P.M.
Navy Band, CBL
Valiant Lady, WBEN
Your Family and Mine, WABC

2.45 P.M.
My Son and I, WABC
Hymns of All Churches, WBEN

3.00 P.M.
Joyce Jordan, WABC
Mary Marlin, WBEN
Bethen Court's Band, WJZ

3.30 P.M.
Uncle Jonathan, WABC
Pepper Young, WEAF

3.45 P.M.
Vic and Sade, WBEN
Between Book-ends, WJZ
Richard Maxwell, WABC

4.00 P.M.
Backstage Wife, WBEN
Club Matinee, CBL
Young People's Concert, WABC

4.15 P.M.
Stella Dallas, WBEN
Fun Parade, CBL

4.30 P.M.
Lorenzo Jones, WEAF
Vic and Sade, CBL
Manhattan Mother, WEAF

Radio Log

CANADIAN CORPORATION

	M.	Kc
CBL	357	840
CKCL	517	580
CBM		1050
CBO		880
COLUMBIA SYSTEM		
WABC	349	860
CFRB	435	690
WJR	400	750
WGR	545	550
MUTUAL SYSTEM		
WOR	422	710
WLW	428	700
WGN	416	720
NATIONAL (Blue Network)		
WJZ	395	760
WHAM	261	1150
NATIONAL (Red Network)		
WEAF	454	660
CBL	357	840
WBEN	333	900

RYE'S PAVILION
TO-NIGHT
Jimmy Duffus
AND HIS MUSIC
Admission 10c Dancing 5c
Free bus service after dance
Pavilion Heated

BOWL TO KEEP FIT
Bowling regularly helps you attain physical fitness. This is particularly important this winter weather.
Afternoon and Evening
DUFFUS RECREATION ACADEMY
Tel. 9068

ANOTHER GREAT SHOW! LAST TIMES TO-DAY
Are submarines the deadliest weapons of modern warfare? Can they defeat battleships? We Believe the Most Thrilling Picture in History Is
SUBMARINE D-1
20,000 THRILLS UNDER THE SEA!
PAT O'BRIEN WAYNE MORRIS GEORGE BRENT
2ND HIT
a drama of domestic bliss, co-sparring one of the world's best giggle teams.
VICTOR MOORE HELEN BRODERICK
"MEET THE MISSUS" with ANNE SHIRLEY

CENTRE
CONT. DAILY FROM 1.30
20¢ TO 6.30
MONDAY - TUESDAY - WEDNESDAY
Ginger Rogers and David Niven In
BACHELOR MOTHER
ALSO SHOWING
CHINA PASSAGE
With An All Star Cast

Regent Mon. - Tues. 2.30 - 7.00 - 9.00
2 ACE HITS
The costly "Eye of the Daughter of the Moon" is looted from an Oriental temple and turns up in "a House of Hate" — where death strikes twice within twelve hours!
Here is a case to test the crafty cunning of super-sleuth Mr. Wong...who must pin the crime on an invisible killer or die himself!

MONOGRAM PICTURES presents
BORIS Karloff in "THE MYSTERY of Mr. WONG"
with GRANT WITHERS DOROTHY TREE CRAIG REYNOLDS
FEATURE NO. 2
The Gleason Family in Should Husbands Work
LAST TIMES TO-NIGHT, 7.00 - 9.00
"THE MAN FROM SUNDOWN"
MON. NIGHT is "FOTO-NITE"
$50.00 Offered For a Photo
LAST MONDAY NIGHT—Mr. A. Watson was present when his name was selected. Monday night he will receive $95 for his photo.

CAPITOL
STARTING MONDAY
Those scrap-happy hooligans have jerned the army to see the woild! But they don't need guns ... their enemies are laughing themselves helpless Fall in, folks ... for fun!

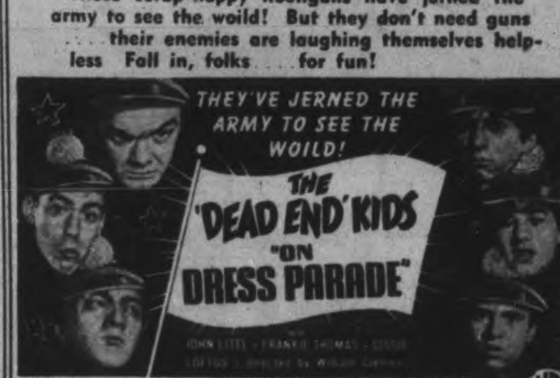

Selected Short Subjects — Capitol News

Army's Set-Up From Division To Foot Squad

By FRANK FLAHERTY
Canadian Press Staff Writer

OTTAWA, Jan. 20—(CP).—As the manhood of the Empire again mobilizes for war a bewildering succession of military terms greets the eye of the casual reader. Recruits entering the army learn their meaning by experience and instruction but civilians are sometimes confused. A glance through the organization of the Canadian Active Service Force provides concrete illustrations of the meaning of the commoner terms.

Canada has two divisions mobilized, one in England and one at home. The division is the largest Canadian military organization at present and contains about 12,500 men, divided among artillery, engineer, signals, infantry and servicing units of different functions. It is commanded by a major-general.

Main components of a division are three brigades of infantry and three brigades or field regiments of artillery. An infantry brigade is commanded by a brigadier, and consists of three rifle battalions, using service rifles and light machine guns.

There are also machine gun battalions which used heavy machine guns and travel in armored cars. They are corp troops, that is to say, while they may serve with a division they actually form a part of an army corps which consists of two or more divisions.

The officer commanding a battalion, whether rifle or machine gun, is a lieutenant-colonel. Each battalion consists of four companies, each under the command of a major or captain. Each company consists of three platoons, each commanded by a lieutenant, and each platoon of three sections, each in charge of a corporal.

Divisional artillery is in process of reorganization. The old setup, still in effect in Canada, provides for three brigades, each consisting of four batteries, one using howitzers and three using field guns. A howitzer is a short-barrelled gun used for firing projectiles high in the air in order to pass over obstacles such as hills, woods or buildings. It has a high "trajectory" the term used by gunners to denote the elevation reached by a projectile in the air before striking its objective. The field gun has a longer barrel, a flatter trajectory, and a greater range than a howitzer.

Each battery consists of a number of sections of two guns or howitzers each. A battery is commanded by a major, while a lieutenant commands a section and a sergeant heads a sub-section or the crew of a single gun.

The new set-up now being placed in effect with the first overseas division in England provides for three field regiments in divisional artillery. Each regiment consists of two batteries and each battery of a number of "troops" while each troop includes a number of sections. Divisional engineers are organized in companies.

Regimental Organization

This summary of the formations included in a division makes no mention of two terms commonly used both in and out of the army, regiment (in reference to infantry) and squad. A regiment is a recruiting organization and may include one or more battalions. In former years most of the regiments of the non-permanent militia included at least two battalions one called the active and one the reserve battalion.

A few years ago all but two were put on a one-battalion basis.

The regiments mobilized for the first and second divisions were called upon to provide battalions at war strength. Each infantry unit of the first division left behind in Canada a nucleus of all ranks which is called a depot.

"Squad" is a term used freely to designate any small body of troops, usually when they are in training. Thus a squad may be a group ranging from a half-dozen to 50 men, receiving instruction in drill, bayonet fighting, or rifle shooting.

Another term sometimes used is "detail." It designates a small group of men detached from their regular unit for some special duty. The men called up from the non-permanent militia units to guard air stations, docks, canals, bridges and other key points in Canada are organized in details.

Hat In Ring

Frank E. Gannett, Rochester publisher, who at a civic reception in his honor, announced his candidacy for the Republican presidential nomination. The 63-year-old critic of the New Deal will be a rival of New York County District Attorney Thomas E. Dewey for the state's 92 votes in the forthcoming G.O.P. national convention.

Finnish President Visits Bombed City

Major Ake Sloor, young aide-de-camp of President Kallio, of Finland, shows the President the golosh of a Soviet airman, shot down by anti-aircraft guns during a raid on Helsingfors. The President is constantly in touch with the men fighting in the front lines and frequently pays them surprise visits. Even the Soviet airmen appear to be insufficiently clad. Near Helsingfors a plane was shot down, the crew of which had no other shoes but rubbers.

County To Spend $9,555.94 On Roads And Bridges

Details of the expenditure of $93,555.94 on county roads and bridges and also the roads that are under the administration of the Suburban Area Commission were reviewed by E. A. Chalmers, county engineer, in his annual report to the County Council on Friday afternoon.

The amounts spent in each division of this broad improvement of roads and bridges in the county during 1939 were:

County Roads	$39,980.20
Suburban Area Roads	$40,944.99
County Bridges	$12,630.75
Total	$93,555.94

The statement was adopted by the Council with an expression of appreciation to the engineer and members of the committee and Commission of last year.

The Commission's Work.

A synopsis of Mr. Chalmers' statement first dealt with the Suburban Area Commission's program of 1939.

The Commission assumed last year the following roads: From the east end of Westwood westerly and northerly to No. 7 Highway; at Nassau connecting No. 28 Highway with River Road on the east side of the Otonabee River; the Middle Line of Smith from No. 28 Highway northerly to the road between Concessions 4 and 5; the road from Douro Village northerly to the Warsaw Road. The system now has 60.1 miles of road.

During the year the following work was done: Grading and asphalt road mix on McKellar Street in North Monaghan from Park Street to Lock Street.

Asphalt road mix on Keene Road from No. 7 Highway southerly to the C.N.R.

Asphalt mix on the Warsaw road across Concession 11.

Grading River Road in Douro, the Bridgenorth - Selwyn road, Ennismore road, Warsaw road, Westwood Village, and Keene Road.

Two more culverts were constructed on Park Street in North Monaghan.

Unit costs on various types of work were: Brushing and Weed cutting $7.27 a mile; dragging, $38.30 a mile; snowplowing and fence erection, $27.70 a mile; calcium chloride, $58.50 a mile.

Details of Expenditure.

Asphodel, 2.7 miles, maintenance $1,51.32, construction $1,309.10, total $1,460.50.

Douro, 23.2 miles, maintenance $4,673.99, construction $7,500.73, total $12,174.72.

Ennismore, 3.1 miles, maintenance $562.76, construction $3,293.55, total $3,856.31.

North Monaghan, 9.2 miles, maintenance $88.05, construction $1,-814.83,, culverts $3,081.21, total $3,969.26.

Otonabee, 12 miles, maintenance $4,129.32, construction $5,634.84, flat road culvert $9, total $9,763.16.

Smith, 9.1 miles, maintenance $1,225.19, construction $3,364.54, total $4,589.73.

Total maintenance, $11,630.63; total construction, $24,183.05; total, $35,813.68.

General payments, office costs, insurance, supplies, etc., $3,189.72; cost on calcium chloride sold to the county, $418.05; overhead, $1,523.54; total Suburban Area expenditure, $40,944.99.

County Roads.

During the year the following changes were made to the county road system: The road from Norwood to Trent Bridge was added; the road from No. 7 Highway to the county forest was added; the road at Nassau from No. 28 Highway with the River Road on the east side of the river was added, and was assumed by the Suburban Area Commission; the road between Concessions 2 and 3, Douro, from the Warsaw Road to the road crossing Lot 6 was deleted. The road from this point easterly to the Second Line of Dummer was added. The road from Douro northerly to the Warsaw Road was added and was assumed by the Suburban Area Commission.

The road system now has 139.5 miles of county roads and 60.1 miles of Suburban Area roads, making a total of 199.6 miles.

Unit costs on various types of work were: Brushing and weeding, $6.20 a mile; dragging, $37.10 a mile; snow plowing and fence erection, $26.30 a mile; crushed gravel on road per cubic yard, 63.06 cents. Average maintenance cost a mile, $116.40.

The county replaced the old Steele's bridge in Asphodel with a new twin span concrete bridge at a cost of $5,659.92.

County Road Details.

Asphodel, 11.4 miles without the Dummer boundary, maintanance $676.93, construction $1,913.73, total $2,590.66.

Belmont, 12.7 miles, of which 1.9 miles are on the Seymour Township, maintenance $1,016.55, construction $4.26, total $1,020.81.

Douro, 10.5 miles, maintenance $1,001.96, construction $3,980.07, total $4,982.03.

Dummer, 31.5 miles without the Asphodel boundary, maintenance $2,857.18; construction, $1,397.05, total $4,254.23.

Ennismore, 9.1 miles, maintenance $2,328.05, construction $1,-136.59; total $3,464.

North Monaghan, 6.5 miles, maintenance, $366.09; construction $2,283.93, total $2,650.02.

Otonabee, 26.7 miles, maintenance $3,307.67, construction $919.82, total $4,227.49.

Smith, 22.6 miles, maintenance $3,803.29, construction $1,639.34, total $5,442.63.

Boundary between Dummer-Asphodel and Douro-Otonabee, 8.7 miles, maintenance $773.66, construction $448.89, total $1,222.55.

Villages — Havelock $96, Lakefield rebate $1,031.87, Norwood rebate $679.81, total $1,808.28.

Total maintenance, $17,939.66; construction, $13,723.68; total, $31,-662.34.

General payments; Office superintendence, supplies, etc., $3,987.24; cost of sales and rentals, $2,486.54; county forest payment, later refunded, $248.70; overhead, $4,592.38.

Total county road expenditure, $39,980.20.

County Bridges.

Expenditure on county bridges last year amounted to $12,630.75 as follows: Construction of Steel's Bridge in Asphodel, $5,659.92.

Maintenance: Chemong Bridge, $1,806.41; Gannon's, $909.52; Steele's $2.25; Sullivan's, $18.50; Krager's, $226.49; Sandy Creek, $64.55; North Squaw River, $60; Sheehan's, $22; Salmon Creek, $80.18; Lily Lake, 90 cents; Taylor's, $24; Keene, $8; Base Line, $8.25; Keene Station, $2.60; Hope's, $10.75; Wallace Point, renailed floor and painting, $559.66; Bensfort, new floor and painting, $877.25; Victoria-Peterborough boundary bridges, Peterborough share, $374.42.

General payments: Superintendence, supplies, lumber, etc., $1,165.10. Grants to townships, $750.

"NOTHING OF IMPORTANCE HAPPENED ON THE FRONT TODAY!"

Top Nazi Chiefs Only Captains In Previous War

LONDON, Jan. 20 (CP Cable)—Failure of Germany to launch a blitzkrieg—lightning war — may be due to a lack of seasoned leaders in the Nazi High Command.

The fact that Adolf Hitler's army does not contain a single officer who held rank above captain in the first Great War was revealed today by an unimpeachable source which cannot be disclosed.

The amazing revelation came from a man who once served in the Germany Army and whose present war duties demand that he be perhaps the closest student of the Nazi armed forces outside Germany itself.

Devitalized in Purge

There are a number of reasons why the "soldiers of the swastika" serving under Hitler, himself a corporal of the last war, are so completely lacking in leaders and tacticians with military experience.

For one thing, many of the Reich's front-rank army officers did not embrace the Nazi creed. Many others disappeared in the blood bath Hitler gave the party in June, 1934. That purge was as devitalizing a blow to the German Army as the more recent one Joseph Stalin carried out in the Russian Army.

Years, too, have removed a large number of other officers who directed Germany's unsuccessful war against the Allies from 1914-18.

The Reich's present military leaders had such an easy row to hoe in Hitler's absorption of neighboring countries that they have not gained the experience vital to facing a major enemy such as the Anglo-French Allies.

Polish Experience Useless

Some valuable lessons were learned by the men Germany loaned to General Franco in Spain's protracted civil war, but the blitzkrieg successfully carried out by the Nazis against a surprised Poland has been of little use to the German High Command so far as directional experience under fire is concerned. Once the Polish bases of supply—both in manpower and materials—had been scattered by the unchallenged German air force, the campaign was as good as over.

Military students regard the amazing stand of Finland against Russia as at least partly due to the fact that Stalin "rubbed out" a large number of his military leaders in a purge of "traitors" to his brand of communism.

If that is correct, lack of action on the Western Front is possibly due to Germany being completely devoid of experienced military leaders such as those who are directing the Allies' campaign.

Hastings

Mr. and Mrs. Clifford Baker and Mr. and Mrs. Everett Hess motored to Toronto on Thursday to spend several days there.

William McMillan returned home from the Peterborough hospital after receiving treatment for a fractured arm.

Two Outstanding Producers

FRANK J. HUGHES CHARLES H. FOSTER

Mr. Sackville, Branch Manager of the Manufacturers Life Insurance Company at Peterborough, has pleasure in announcing the qualification of two well-known local representatives for the Company's 1939 Production Club. Mr. Frank J. Hughes, Inspector for the Peterborough Branch, will make his tenth appearance at the annual convention of the Company's outstanding producers, which will be held during the summer of 1940. A member of a well-known family in Peterborough county, Mr. Hughes was associated with the Manufacturers Life Branch at Edmonton for many years before his return to Peterborough in 1936. His many friends will be pleased by this further evidence of success in his chosen profession. Mr. Charles H. Foster joined the Peterborough agency of the Manufacturers Life Insurance Company in March of 1939 and, although his first year in the life insurance field has yet to be completed, he has achieved the enviable distinction of qualifying for the Company's $100,000 production club convention. Mr. Foster's accomplishment augurs well for a successful future in his new work. The Company's policyholders will be interested in the 53rd Annual Report which appears on this page in this issue.

County's Forest Is Commended

Ratepayers of East Peterborough are beginning to realize the value of the county's newly-acquired forest, E. N. McDonald, former warden, told the reforestation committee of the county council on Friday. Reeve W. A. Anderson presided.

"In other countries where I visited reforestation areas and plantations I found the people were very proud of their forest investment," Mr. McDonald said, "and that same spirit is developing in our own section. They appreciate its value as a means of conserving moisture, and it will also be a means of providing some work for men from time to time."

Reeve Anderson said that 2,660 acres of the property had been Crown lands from which no taxes had been collected and to that extent no hardship could be caused to the municipalities. In the discussion it was suggested by Reeve Martin of Dummer that if the two townships have been deprived of any tax income by the county forest some concession might be made to them when equalization of assessment is being considered again.

The committee decided to prepare a system of bookkeeping for the reforestation investment, instead of leaving accounts in the general statement of county receipts and expenses.

AUSSIES VOLUNTEER

When volunteers were called in Australia to man a flying boat squadron in England there were nearly 10 times as many applicants as were needed.

2 Havelock Girls Pass Their Nursing Exams

HAVELOCK, Jan. 20.—(ENS). — Havelock citizens were proud to note the names of Miss Leta Sanders, graduate of the Kingston General Hospital, and Miss Evelyn Rigby, graduate of Nicholls Hospital, Peterborough, both of town, who were among the successful group recently announced by the Hon. Harold J. Kirby, Minister of Health, to have passed the examination for nurse registration in the Province of Ontario, as required by the Department of Health.

Officers Installed

Past County Master Bro. R. J. Leeper presided as the officers of Blairton District Orange Lodge held their annual election and installation. The new executive for 1940 include: P.D.M., Bro. S. Buck; D.M., Bro. Wm. Yelland; D.D.M., Bro. W. Ellis; D. Chaplain, Bro. T. Stevenson; D. Rec.-Sec., Bro. W. Buck; D. Fin.-Sec. and Treas., Bro. H. Gardner; D. Marshall, Bro. M. Brown; 1st D. Lecturer, Bro. A. Cook; 2nd D. Lecturer, Bro. F. Elmhurst.

United W.M.S.

The Women's Missionary Society of the Havelock United church held their January meeting at the home of Miss A. Young, with a good attendance. Owing to the illness of the president, Mrs. A. McLauchlin, the vice-president, Mrs. T. Easterbrook, took the chair.

The devotional program concluded, Miss Young gave a fine talk on temperance, showing how much temperance is on the increase and told that intoxicating drink destroys more lives than war, pestilence and famine. Miss Young thought all should be more active in trying for better temperance legislation.

Mrs. G. W. Chiles was in charge of the lesson study with other members assisting. The lesson was from the new study book on India, dealing chiefly with the "untouchables" who were such a contrast to the Brahmans and others who were cultured and ready in speech and action and interested in religion and public life. The "untouchables" had nothing and were uncultured and uncouth had nothing to say in public affairs and were shut out from everything worth while. They were inarticulate in religion and reputed to be dirty and starved. Gradually, however, the Christian message reached the oppressed 'untouchables' and here and there it was heard with gladness. At first it seemed too good to be true, but their lives soon became changed when they heard, so changed that whole villages became Christian. A brighter day had dawned for them and they loved to hear more and more of Christ and His love. They also soon became intelligent, active and happy citizens.

The meeting adjourned with prayer.

Highlights from the

93rd Annual Report

of Canada's Oldest Life Assurance Company

"The present strength behind our policy contracts has never been exceeded at any time in the Company's history."
A. N. Mitchell, President.

- Sales of new paid-for life insurance during the year amounted to $61,145,371. In addition, new considerations of $1,695,093 were received for annuities.
- Life insurance in force at the end of 1939, excluding annuities, amounted to $810,291,141.
- Assets, representing almost entirely accumulated savings of our policyholders, increased to $268,046,507, the highest figure in the company's history.
- The average rate of interest earned on all the company's investments was 4.29% compared with 4.25% in 1938.
- Income from all sources amounted to $39,022,044 in 1939, an increase of $380,667 over the 1938 total.
- Surplus funds and special reserves of $13,024,729 show an increase of $1,450,611 from the previous year.
- Dividends to policyholders were increased in 1939 for the third successive year. And it was announced at the annual meeting that unless unforeseen developments arise a further and larger increase will be made in July 1940.

The Canada Life Assurance Company

C. ALEX SOLLITT, District Manager
J. M. KIRKWOOD, Representative

If Your Radio Needs Repair See No. 34 on the Classified Page.

The Peterborough Examiner

Get Your Supply of Winter Fuel Now. See No. 7 on Classified Page.

VOL. LXXXIII, No. 17 PETERBOROUGH, SATURDAY, JANUARY 20, 1940

Y's Men's Club Had Busy Year In Service Work

A parade of worthwhile service activities that merits approval from the public is indicated in the annual report of the Y's Men's Club which was submitted this week at the annual meeting of the Y.M.C.A., and proves again that this organization is keeping pace with other well-known service clubs of the city.

The report tendered by W. C. Wedlock, club secretary, is featured by a grant of $250 which provided shoes and boots to needy children who would have missed classes but for the assistance. Another service venture which was successfully sponsored was the transportation of al children in the Children's Shelter and St. Vincent's Orphanage to and from Zeller's Store to see the annual Santa Claus parade. Twenty-five dollars was donated by the club to assist in taking local children to Toronto during the Royal Visit.

Added to these were the sponsoring of a junior lacrosse team and the supplying of sweaters and equipment, entertainment of thirty boys at a turkey dinner at Christmas, entertainment of new members at the Y on October 26, and the expenditure of $100 to pay for memberships and help purchase gym clothes for some thirty boys.

Five Projects Sponsored.

During 1939 five projects were carried out and consisted of an excursion to the Toronto Skating Carnival, a bingo booth at the Peterborough Exhibition, sponsoring of the Wooding Southland Singers, bowling supervision, and formation of leagues and the annual dance.

The club contributed further to the welfare of the city and district by purchasing and mailing 150 copies of the 1939 annual vacation edition printed by the Peterborough Examiner.

According to the annual statement there was a los sin membership owing to illness and transfers but the high standard of service was maintained and the club looks for new growth in this year.

Obituary

MRS. R. T. HOUNSELL.

Noted for her love of flowers, her interest in art and her care of the sick, Ida E. Mitchell, wife of Reginald Thomas Hounsell, died in her sleep early Friday morning at her home, 232 Edinburgh Street.

Mrs. Hounsell had lived all her life in Peterborough, and was widely known here. She was a charter member of the 57th Chapter I.O.D.E. and a member of the Women's Art Association. She was an artist of ability and exhibited frequently at the Peterborough Industrial Exhibition, at Millbrook and other fairs in the district.

Surviving are her husband; her aged mother, Mrs. E. S. Mitchell; one sister, Mrs. B. Jinks, and one brother, Sidney H., all of Peterborough.

The funeral will take place on Monday afternoon at 2 o'clock from Comstock's funeral parlors to Little Lake Cemetery. Rev. M. C. Parr of George Street United Church will officiate.

'Sally Anns' Busy Kiwanis Told

The "Sally Anns" are doing a job in this war as effectively as they did in World War No. 1, Adjutant Buckley of the Salvation Army told members of the Kiwanis Club at the regular dinner meeting in the Empress Hotel.

Adjutant Buckley, who succeeded Major Neil Warrander was introduced by Jacob Low, and in the course of his short talk he described a visit to Toronto in which he watched the Salvation Army workers busy in the huts at Exhibition Park. "Coffee and doughnuts cost a nickel if the soldier has the cash and if not the soldier gets the lunch free," said the speaker and thus the "Sally Anns" as they are affectionately dubbed by the soldiers, follow the custom set up during the last great conflict. He also stated that socks were distributed at regular intervals.

Adjutant Buckley's talk on Salvation Army war work was punctuated by several meaty bits of philosophy and interesting humorous stories which were thoroughly enjoyed.

He explained that the Salvation Army has a religion at which they work and suggested that the motto of service to others might well be accepted by many people to-day. "We have many likes and dislikes and very often we have a keen dislike for a person we know little about. I can assure you that one rarely hates a fellow when one knows him very well," he declared.

Leo W. Copp voiced the thanks of the gathering to the speaker and W. C. English, chairman of the Club, added his words of praise.

Next Friday is the 25th anniversary of the founding of Kiwanis and the program will be in charge of the Kiwanis Educational Committee headed by C. S. Browne.

Subscribed $100,000 To Canada's War Loan

In an interview this morning R. E. Cutting, vice-president of the Peterborough Hydraulic Power Company, Limited, a company incorporated in Canada but a subsidiary of the Quaker Oats Company announced that the Hydraulic Power Company had made a subscription of $100,000 to Canada's war loan.

This is the largest local subscription to the war fund so far made public.

Growth Of Aviation In Canada Is Described To Supper Club

There are men alive today who can remember when ox-carts pulled the first settlers across the Canadian prairies at a maximum speed of three miles an hour but this year sleek sky-liners with a speed of more than three miles a minute, wing their way from Halifax to Vancouver carrying in a year more than 25,000 passengers. With this statement H. D. Harling, city traffic manager at Toronto for Trans-Canada Airways opened his address to members of the Friday Night Supper Club in the 'Y' last evening.

His talk entitled "Today, Canada Flies," was a vivid word picture of the rapid growth of aviation and commercial flying in Canada during the past quarter of a century and he proudly pointed to the fact that for years Canada has led the world in volume of air freight carried.

"For some reason or other men have always wanted to get closer to the angels but if the fact was known they were probably very much nearer to the angels in the first flying contraptions than we ever will be in this era of aeronautical science where safety is the watchword.

Mr. Harling traced the evolution of flying from the ancient winged gods of commerce to the present day when air travel is practically accepted as an everyday medium of travel.

"The Trans - Canada route stretches from Moncton to Vancouver, 2,839 air miles, crossing seven provinces and bridging five time zones. In its swing T.C.A. takes in most of the capital cities of Canada and connecting lines carry to Calgary from Edmonton, to Seattle south from Vancouver and to other points in the States from main Canadian airports," he said.

Radio Beam Explained.

The radio beam, that invisible highway of sound between airports across the Dominion, was described by the speaker. He stated that there were radio beacons all across Canada which sent out signals in four directions. On the transcontinental airway the east-west legs are so claibrated as to form a continuous line over the route flown. When the pilot is on the course his radio gives out a steady hum broken at regular intervals by call signals identifying the radio beam he is riding. If he flies off the course he knows just where he is by a change in the signals. Should he bear too far to the right, he may hear the letter N which in Morse code is dash dot or if he veers to the left he may get a letter A which is dot dash. Like the ground traffic, the pilot keeps to the right in the "twilight zone" as it is called listening to the letter signal with the background of hum. When he passes through a cone of silence he knows he is directly over the range station.

The T.C.A. has a double track route from the Atlantic to the Pacific but the tracks unlike the railway do not run side by side. By rigid rule all west and southbound planes fly at odd number altitudes, that is, 3,000, 5,000, 7,000, and so on. Thus each flow of traffic has a smooth unobstructed channel 1,000 feet away from planes travelling the opposite direction. Another rule is that T.C.A. planes never fly lower than one thousand feet above the highest country, once cruising altitude has been reached.

The planes used on the T.C.A. are stream-lined Lockheeds with a wing spread of 65½ feet. They are considered to be the fastest air transports in existence, are powered by twin engines which generate 1,700 at take-off and 1,500 at normal flight and have a cruising speed of 187 miles an hour and a 244-mile-an-hour maximum speed. So powerful are these planes that they can maintain safe altitude with only one engine in operation. Each ship weighs five tons when empty and they can take a useful load of 6,300 pounds, including 2,800 pounds of cargo and 536 imperial gallons of fuel. Rubber overshoes on the leading edges of the wings and tail surfaces are mechanically inflated and deflated to break up ice film, while a de-icing fuel is kept running over the propellers during the times ice is likely to be encountered.

Mr. Harling explained the rigid rules followed to ensure the safety of passengers who use the T.C.A. facilities and summed up by saying a car is taken to a garage after something goes wrong, but an airliner gets a thorough check-up so regularly that danger of accidents are practically eliminated, in other words the airliner goes to the garage before anything can go wrong.

Mr. Harling paid tribute to the Dominion Government for the 24-hour meteorological service which warns of bad weather and makes it possible to maintain flying schedules by providing valuable weather data. All airports are connected by teletype and radio range equipment across the continent permits instrument flying.

"Canada has benefited by the experience of Europe and United States in the building of airports, in that she has allowed ample room for the airports to grow. The airports usually have three or four hard-surfaced runways running in suitable directions, and averaging 3,000 feet long. They are lighted by the most modern methods with white boundary lights placed 300 feet apart while the runways are outlined by flush type lights and the approaches have special identifying lights. Each field has a revolving beacon and a wind direction indicator.

Discipline never slackens on the airlines according to Mr. Harling, who told the club that pilots are being checked regularly on their knowledge and practice and they are require to appear before T.C.A. medical men for examination every month. Hours are regulated so that they never become fatigued on the job.

Radio Is Essential.

Without radio, operation of a commercial airline would be next to impossible the speaker salad. By this medium the T.C.A. pilot is never out of touch with the ground because he has four separate radios in the cokpit. Through one receiver he gets the radio range or beam signals that guide him through the air, this is in Morse code. Through another he receives by voice the latest weather data and other information. This is a two-way set and he may talk back, reporting his position, asking for clearance and so on. The third brings him the marker beacon signal in the mountains which indicates when he may begin to descend. The fourth is the standby for emergency.

The ever increasing use of the airways for business and vacation trips was stressed by the speaker and he also outlined the increase and popularity of air-mail and air express.

Outstanding Color Film.

Following the talk a film in color with sound was shown by Mr. Harling which illustrated a trip by air from Montreal to Vancouver and the rich coloring of the country was truly remarkable. The varied and valuable role played; by the air stewardess was also cleverly depicted.

Mr. Harling was introduced by H. L. Garner, chairman of the Friday Night Supper Club and the 90 boys in attendance gave the visitor a real ovation at the close of the program. The Club was particularly favored by the visit and showing of the film as it was the premier showing in Canada and the chairman had been trying for the past two months to have it brought to this city.

Guests at the head table included His Worship Mayor Hamilton, and Aldermen Cotton, Stocker, Ovens and Bradburn, Jim Geraghty, chairman of the Chamber of Commerce, J. J. Dorris, secretary, the Chamebr of Commerce, W. C. English, president of the Kiwanis Club, E. L. Sackville, president Rotary Club, Mr. Barnes, city ticket agent for the C. N.R., R. H. Parsons, City Engineer.

Roseneath W.A. To Provide Quilts

ROSENEATH, Jan. 20—(ENS).—With orders for several quilts and various articles for a hope chest, and orders for custom quilting, the United Church W.A. at the beginning of the year is prepared for a season of renewed activity.

These orders were reported and accepted at the regular meeting of the society held on Wednesday afternoon at the home of Mrs. L. Tucker.

Mrs. M. Davey of the devotional committee had charge of a devotional period, featuring a New Year theme, and Mrs. C. Sandercock presided over a brief program including a reading, "Old Year and New," by Mrs. M. Davey; a hymn sing-song led by Mrs. Eugene Beech, and an oral contest, and a humorous reading contributed by the convener.

Mrs. A. Nill, president, presided over the business period during which an invitation was received and accepted from the W.M.S. to attend and have a part in the Day of Prayer service. The president and Mrs. C. Sandercock, vice-president, were appointed a committee to meet with sister societies in arranging details. A vote of thanks was accorded the hostess, who served refreshments at the close of the meeting, when a social half hour followed.

Turkey Supper Held By Campbellford WA

CAMPBELLFORD, Jan. 20. — (ENS):—Close to two hundred attended the Turkey Supper given under auspices of the Woman's Association of St. John's United Church on Wednesday evening. A feature of the program which followed was a quiz contest conducted by Mrs. A. J. Armour. Captains were placed at each end of the four tables during the contest and at its conclusion Dr. Arnold Bright's group were announced the winners over the groups led by Messrs. Arnold Bates, Harry Cousins, and Ellis Darling. Other items on the program included piano music by Misses Dorothy Henson, Gladys Stephen and Margaret Rutledge; vocal solo by Miss Jean Tubbs, and a reading by Mrs. R. Holmes. Rev. G. N. Maxwell acted as chairman for the evening and he tendered a hearty welcome to the guests.

Main Street Topics

Jabs and Jottings as Picked Up By Examiner Reporters.

TELLS OF TRIP.

J. J. Turner at the fourth degree on Friday night described his recent trip to England to the members of Corinthian Masonic Lodge.

TO ADDRESS BREAKFAST CLUB

Dr. Agnes Moffat is scheduled to address the Young Men's Breakfast club of St. John's Anglican Church at 9.15 on Sunday morning.

NO POLICE COURT.

For the 2nd morning in succession there was not a police court case today. There has apparently been an armistice called in crime circles here for the time being.

COLLIDES WITH TRUCK.

As Albert E. Allen, 218 Wescott street, was driving north on George street Friday his automobile collided with a truck owned by Herb. Payne which was being loaded at Canada Packers plant. Both vehicles were damaged.

BAND'S ANNIVERSARY

The Peterborough Brass Band is giving its first anniversary concert in the Regent Theatre Sunday night. An interesting program has been arranged with Mr. Walter Dark as director and his brother Ernest as guest conductor.

MORE LOCAL BOYS ENLIST.

Several Peterborough boys who enlisted elsewhere are home on leave. Among them is Phillip Falconer who is a member of the 23rd Medium Battery, R. C. A. Toronto and Corp. Mel. Hamlin who is also connected with a Toronto unit.

CONCERT MARCH 15.

A. E. Paterson ,conductor of the Peterborough Symphony Orchestra, informed the Examiner today that its spring concert would be given on March 15. Friends of this local organization are asked to keep the date open. Mr. Paterson is including in the program the Valse Triste by Sibelius as a mark of respect to Finland, and another number that will especially appeal to music lovers is the Waltz of the Flowers from the Nutcracker suite by Tschaikowsky.

IS LOCATED HERE.

Local police today located a Tweed man who left Nicholls Hospital on January 9 to visit his sister in Tweed and had failed to arrive there. The man who had been injured in an accident here was found at a local hotel when police made inquiries as to his whereabouts.

CANTOR COMING

In the Jewish synagogue here on Sunday afternoon an opportunity will be afforded to hear a well known young cantor Samuel Stalnitz who is at present on his second continental tour. He will present a program that will include liturgical songs, folk songs and operatic airs. The cantor's father, Cantor N. Stolnitz, journalist, will give an address on Jewish songs. The two were heard here Friday night and their program was greatly enjoyed.

TAPS FOR KINGAN MEN

The band will now play the tune from Snow White and the Seven Apsley Guides, as Charlie Kingan arrives home singing "Ding dong, the bad old wolf is dead." And Tom Curvin will keep his folding money after offering two sawbucks for every wolf pelt the Kingan Klan brought back to the city. Mr. Curvin said today he felt pretty safe in making his offer, but as an after thought it occurred to him that an unwary wolf might get a bit careless and wander right out in front of the Kingan artillery.

ABSOLUTELY PERFECT

Qualifications required for a girl to become an air stewardess as described by W. D. Harling in a talk to the Friday Night Supper Club last evening were interesting. She must be a registered nurse and single, must weigh between 95 and 125 pounds, be between 5 feet and 5 feet five inches in height, be between 21 and 26 years of age when entering the service. In addition she must have an outstanding personality, good education and be able to meet the public with a pleasing and courteous manner at all times. Her physical condition must be A1 so tha she can pass medical examination at regular intervals.

Springville Congregation Reports Good Year In All Departments

SPRINGVILLE, Jan. 20 (ENS)—The annual meeting of Springville United Church was held in the basement on Thursday evening. Owing to the weather, the attendance was not as large as usual. Rev. J. F. Everson was chairman and Jack Whitfield was apointed secretary.

The pastor read for the scripture lesson Corinthians 13, and spoke briefly on the position the church ought to occupy in the community. He compared it to a home and said that there must be a spirit of unity and co-operation. "The United Church of Canada has set an ideal for the world," he said, "and let us do our part to have the love of Jesus reflected by it."

The report of the W.M.S. given by Miss Schaeffer showed that there were twenty-four members and that the allocation of $150 had been sent to Presbytery.

Mrs. O. Murray's report for the Women's Association showed that $127 had been raised during the year and the books closed with a balance of $87.

The Mission Band, reported by Miss Schaeffer, has a membership of twenty and has sent $11 to Presbytery.

Charles Whittington's report of the Young People's Society showed a very successful year for that organization. Receipts from the play were $113 and total money raised amounted to $138. Donations had been made to the church treasury, M. and M. fund, and the Red Cross.

The Missionary and Maintenance treasurer, H. Young, reported that $172 had been raised in this department.

The report of Gordon McIntosh showed that there had been an average attendance of 72 with an average collection of $2.42 in the Sunday School during the year.

S. Fairbairn reported for the session showing that there were five removals by letter and two by death during the year. Three new members were received on profession of faith and ten by letter. Total membership of the church is 134.

Bruce Elliott gave the financial report of the Sunday School showing that after paying all expenses and contributing $40 to the M. and M. fund the year was concluded with a balance of $50.

The church treasurer R. Armstrong reported that the church had met all its obligations for the year, although there had been a small decrease in the amount raised.

The retiring stewards, H. Cathcart, Joseph Madill and Bernard Preston were re-elected.

Rev. Everson, Mr. Fairbairn and Mr. Tully were appointed a committee to be in charge of the election of two elders to replace those whose terms expire this year.

Bernard Preston leader of the choir was instructed to purchase new music for the choir and that the congregation would be responsible for the expense in connection with it.

The secretary was instructed to write a letter of apreciation to Miss Helen Staples, dramatic convener and the Young People for the splendid success which they have had in connection with their play. It was felt that the play was indeed a credit to Springville Church and the congregation is desirous of having this appreciation extended to Miss Staples and her cast.

It was decided to leave the question of a fowl supper over until fall when a congregational meeting will be held and the matter be discussed then.

The members of the session were named a committee to be in charge of obtaining speakers for the anniversary services.

This concluded the meeting and Rev. Everson pronounced the benediction.

Hastings Church Names Officials

HASTINGS, Jan. 20 (ENS)—The annual meeting of Trinity United church was held in the Sunday School rooms on Wednesday evening, and despite the severe cold the meeting proved very successful, a fairly good congregation being present.

Following a supper the Rev. J. E. Glover, who was inducted during the past year, presided over the devotional exercises and the business and election of officers. Encouraging reports were submitted by the various committees and organizations.

A few changes in the personnel of officials. The names of Arthur Beamish, George Richardson and John Stinson were added to the Board of Stewards. The ushers appointed were Alton Thompson, John Preston, Carman Metcalfe and George Richardson.

Grant Sine and John Oliver were added to the session as elders, in addition to the now acting ones.

Japan's 1939 wheat crop totalled 62,019,000 bushels, a new high record.

War 25 Years Ago

(By The Canadian Press.)

Jan. 20, 1915 — Russians began manoeuvre to frustrate junction of German troops in Poland and East Prussia, and forced Germans to abandon attack on Warsaw. Princess Patricia's Canadian Light Infantry withdrawn from front trenches for rest after 48 hours" constant duty.

Jan. 21, 1915—Hartmannsweilerkopt, Alsace, captured by Germans. British airmen destroyed buildings in Essen, Rhenish Prussia. General Wild von Hohenborn succeeded General von Falkenhayn as Prussian Minister for War. Fighting resumed from Ypres to sea after several days' calm.

Triplet Calves Born To Jersey

HASTINGS, Jan. 20—(ENS). — A Jersey cow, owned by Timothy Crowley of Hastings, gave birth to triplet calves here yesterday morning. Two of the animals lived, but the first died. Farmers claim that triplets are very rare among cattle, and, occasionally in the case of two calves being born, only one survives. It is believed this is the first case of this kind in the district.

Eye Injured.

Roy Johnston, Hastings trucker, suffered painful and possible serious injury to his eye lase on Thurtday afternoon when a solution of lye splashed into his face and eyes. He was working on a gasoline engine attempting to flush it out with a mixture of ley and water In some manner, the solution splashed into both eyes, forehead and nose. First-aid was rendered at Bond's Service Station, where the accident occurred, and he was later removed to the office of Dr. W. N. Campbell. The doctor said he was unable to determine extent of the injury to his left eye, which received most of the liquid. However, he added it was apparently serious and there was possibility that he might lose all or partial loss of his eyesight. His right eye was not considered in serious condition, although injury to it was also painful. The victim also received flesh burns about the nose and forehead.

Red Cross Bale Shipped.

The shipping committee of the local branch of the Red Cross Society packed and shipped their first lot of knitted and sewn goods yesterday afternoon and forwarded the package to headquarters in Toronto. Included in the bale were socks, wristlets and pyjamas made by Hastings women. Mrs. J. H. Hess said another bale would also be shipped within a few days.

CENTRAL SCHOOL REUNION.

Mayor James Hamilton is scheduled to take the part of Mayor Sawers, who was Mayor of Peterborough in 1860 at the time the Central school was opened, on Monday night at the 80th anniversary celebration. Old boys and girls are invited to return to the celebration which starts at 7.30. E. A. Peck, K.C., is scheduled to take the part of James Hall who was chairman of the building committee in 1860 and Board of Education chairman D. G. H. Melton will take the part of the 1860 chairman of the Board of Education.

Committee Asks City Council To Buy Pumper

Purchase of a Bickle-Seagrave pumper and hose truck at cost of $9,450 was recommended to the council by the Fire, Water and Light Committee Friday night.

This machine, made in Woodstock, excepting its engine, was described as a triple combination pumper, booster and hose truck with a capacity of 600 gallons of water a minute, equipped with a 12-cylinder custom-made motor developing 190 horse-power, and capable of supplying three lines of hose.

Alderman McIntyre presided with the following members present: Aldermen Stocker, Ovens, McCannan, Dutton, Cotton, Wilson and Mayor Hamilton. Tenders were received from Bickle-Seagrave, Limited, The LaFrance Company of Toronto, and also from Charles H. Elliott and Lillico Motors of Peterborough.

The council has been discussing purchase of new motorized apparatus for the Fire Department for the last year or more, and came close to the buying point a year ago. It renewed its intention at a recent meeting, and the committee was authorized to advertise for tenders.

"With the excellent service the department has given the citizens I feel that we ought to buy the best machine when we are at it," Alderman McCannan said.

The LaFrance and Bickle-Seagrave prices for a new unit which has the approval of the Fire Underwriters' Association were identical, and neither company would consider accepting as trade-ins three obsolete pieces of equipment which are only occupying space at the fire hall.

Alderman McIntyre recalled that a year ago the Bickle Company had quoted $8,500 for a pumper with $2,000 allowance on the old apparatus. He asked B. I. Bickle, representing the company, why they now declined to consider "a deal" on the old equipment.

Mr. Bickle replied that the trade-in policy had been discontinued in recent months by a decision of the company that it was a mistaken policy which simply cut too heavily into profits.

"If you come up to our factory I can show you a pile of stuff that has cost us $24,500," Mr. Bickle said. "We are breaking it up as junk, and we will be lucky to get $700 for it."

Chief Gimblett informed the committee that the present pumper was bought in 1927, and had depreciated 35 per cent. The recommendation to buy the Bickle-Seagrave machine was moved by Alderman Dutton and seconded by Alderman McCannan.

Isinglass may now be used only in preserving food, in Moravia.

DOUBLE 49
TAXI
Dial 4949
ROSE TAXI SERVICE

TENDERS
Will Be Received to Feb. 3rd For Installation Of
REFRIGERATION AT MINNIE CHEESE FACTORY
Address to R. W. Walker, President
HAROLD, Ontario

LOANS
WITHOUT ENDORSERS
No credit enquiries of friends
QUICK PRIVATE SERVICE

Cash Loan You Get	Amount You Pay Back Each Month Including All Charges			
	4 mos. loan	8 mos. loan	12 mos. loan	15 mos. loan
$ 20	$ 5.25	$ 2.73	$ 1.89	
50	13.13	6.83	4.73	
100	26.26	13.65	9.46	$ 7.78
150	39.39	20.48	14.18	11.67
200	52.52	27.30	18.91	15.57
300	78.79	40.95	28.37	23.35
400	105.05	54.60	37.82	31.13
500	131.31	68.25	47.28	38.91

Instalments based on prompt repayment at rate of charge authorized by the Small Loans Act, 1939. Other size loans and repayment schedules available. Phone or call to apply.
HOUSEHOLD FINANCE CORPORATION OF CANADA
Formerly Central Finance Corporation
PETERBOROUGH, ONT.
Second Floor, Kresge Building
355 George St. Phone 5841

SundayNight Concert
IN THE REGENT THEATRE
JAN. 21st, 8.30 P.M.
PETERBORO BRASS BAND
Conducted by Walter E. Dark. Assisting Artists — Mrs. James Goldie, soprano and Aloha Serenaders, featuring Mrs. Galvin. Guest Conductor, Lieut. E. J. Dark, M.C.M.M. Chairman, Mr. Gordon K. Fraser.
Silver Collection

Nisbett Funeral Home
347 Charlotte Street
Phone 7263 Peterborough

Bethany Gospel Tabernacle
Christian and Missionary Alliance
GEORGE STREET

7 P.M. ..... "The Supreme Life"
11 A.M. ..... "The Reality of Christian Experience"
Dixie Jubilee Gospel Quartet and W. A. MacFarlane commence a great evangelistic effort Thursday, Jan. 25th. Do not fail to make the most of this good opportunity.
W. A. Rogers, Leader of Dixie Quartet

GILLESPIE GARAGE
Open All Day Tomorrow, Sunday, Jan. 21

TO-NIGHT
Dancing To
Dean Dolson
and the SWINGTETTE
at the
Elite Nite Club
Admission: Gents 50c, Ladies 25c.
SUNDAY NITE
Quiz Contest at 9.30

W. R. TURNER
Phone 4971 195 Simcoe St.
Heating—Plumbing
Tinsmithing
CONTRACTING, JOBBING, REPAIRING
"CRANE" PLUMBING FIXTURES
"HECLA" FURNACES
"IRON FIREMAN" STOKERS
IMPERIAL (ESSO) OIL BURNERS

DO YOU KNOW
That a satisfying blue plate dinner costs only 25 cents. Why walk home at noon in the cold weather when it costs so little to eat at the
PARIS CAFE
GEORGE STREET
NORTH OF HUNTER

Arthur W. Belleghem
Funeral Home
611 GEORGE ST. NORTH
PHONE 9671
OUR AIM—
EXCELLENT SERVICE AT LOW COST

ALL CITIZENS AND RETURNED SOLDIERS
Interested in the welfare work being conducted for the Canadian Active Service Forces, are invited to attend a Meeting at The LEGION HALL, MONDAY, January 22, at 8.00 p.m.
SPEAKERS
The Rev. J. Maxwell Allan, Senior Personal Officer of the Canadian Legion War Services Incorporated;
O. S. Boase, Assistant Organizer for Ontario.
GEO. GIMBLETT,
Pres. Branch No. 52,
Canadian Legion, B.E.S.L.

Lakefield Wins 10-4 Game Over Suttonites

LAKEFIELD, Jan. 20—(ENS)—In an O.H.A. Intermediate "B" game here last night Lakefield clinched second place by defeating Sutton 10-4 in a very hectic battle. Owing to the late arrival of the visiting team the game was late starting. Play was fast on a good sheet of ice with both teams putting up a good brand of hockey. The play was speedy and fairly clean during the first two periods with 10 penalties being handed out by Referee Max Board.

Sutton drew most of the penalties, getting seven altogether, but it broke into a near-riot in the third with every player into the scrap. A fight broke out after the game was over between some Sutton followers and Lakefield fans. Windsor in the Lakefield nets played a spectacular game robbing the Sutton rushers time and again, losing only on the rebounds.

Open Fast.

The first period opened fast with Sutton leading the play. Deith and O'Leary broke away and Deith scored, only to be called back by the referee. Shupe went off for tripping and Lakefield started pressing, keeping the Sutton goalie hopping. Chappell scored on this power play and Mortimer banged it in again four minutes later. Gerrard and Courneya were penalized for slashing and Culverwell and Milroy broke away with Milroy scoring the only goal for Sutton this period. The period ended 2-1 for Lakefield

The opening of the second started to show that it would likely end up in a fight. Stabler got the gate for tripping but the Lakefield squad held them to no score while a man short. Gerrard went off for holding and McDougall scored on a pass from the corner from Courneya. Shupe and Gibney were given a rest in the cooler for tripping and Courneya turned the red light on again on a swell pass from McDougall behind the defence. McDougall scored again on the picture play of the evening by going around four Sutton players and drawing Smith out of the nets to score. Birchell and Gibney both received penalties but Lakefield could take no advantage of them. Just before the bell Culverwell for Sutton scored on a good combination play with Millroy receiving the assist. The score at the end of the second period was 5-2 for Lakefield.

Some Trouble

The third opened hot and heavy with Sutton trying to cut down the 3-goal lead. Mortimer went off for tripping and with Sutton every man up, McDougall and Creighton broke away with McDougall scoring. Deith scored for Lakefield, picking up the loose puck from a scramble in front of the nets. Pearson was penalized and Milroy beat Windsor on a solo effort. Sutton lost heart when Culverwell scored on his own goalie. Mortimer and Milroy got the gate for slashing and Courneya got another goal while both teams were a man short. The game was held up for a time with the Sutton manager arguing with the referee. When play was resumed McDougall scored again this being the last goal for Lakefield. Gibney scored Sutton's fourth and last goal one minute later. With only three seconds of the game left the fight got under way. Smith and Stabler started and before it was finished every player on both teams was in it, no one drawing major penalties.

Windsor and McDougall starred for Lakefield. White, Milroy and Shupe looked best for Sutton.

Referee—Max Board, Peterboro.

The teams:

Sutton — Goal, Smith; defence, Shupe and Gerrard; centre, Milroy; wings, Culverwell and Carpentier; subs, Brady, Gibney, Cook, Birchell, Burnham.

Lakefield — Goal, Windsor; defence, Jewell, Courneyea; centre, McDougall; wings, Mortimer, Creighton; subs, Pearson, Stabler, Deith, O'Leary and Chappell.

Summary:

First Period

Lakefield—Chappell 12.00
Lakefield—Mortimer 16.00
Sutton—Milroy (Calverwell) .. 18.07
Penalties — Courneyea, Shupe, Gerrard.

Second Period

Lakefield—McDougall (Courneyea) 11.00
Lakefield—Courneyea (McDougall) 17.00
Lakefield—McDougall 18.00
Sutton—Calverwell (Milroy) .. 19.00
Penalties—Stabler, Mortimer, Gerrard, Shupe, Gibney 2, Birchell.

Third Period

Lakefield—McDougall (Creighton) 8.00
Lakefield—Deith 9.00
Sutton—Milroy 10.00
Lakefield—Deith 12.00
Lakefield—Courneyea 17.00
Lakefield—McDougall 18.04
Sutton—Gibney 19.00
Penalties—Mortimer 2, Pearson, Milroy.

Bishop Of Algoma

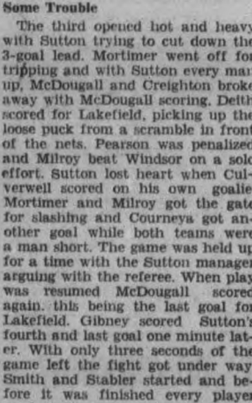

Rev. Dr. F. G. Kingston, professor of ethics and dean of men at Trinity college, Toronto, has been appointed Bishop of Algoma.

$25 Reward will be paid by the mfg. of LLOYD'S THYMOLATED ZORN SALVE for any corn or callous THEY CANNOT remove with this wonderful new scientific treatment for CORNS AND CALLOUSES. LLOYD'S COMBINATION TREATMENT (Salve and Pads) removes and KEEPS THEM AWAY DESENSITISES AND RELIEVES with first application. For sale at Elliott's, McDermid & Jury and Payne's Drug Stores —(Advt.)

Camp Borden To Play Part In Empire Training Scheme

In all kinds of weather, Canada's airmen are undergoing extensive training at Camp Borden before going on to Trenton air station for advanced training. Good marksmanship is a prime necessity for war-time aviators and machine-gun practice, UPPER LEFT, is stressed at Camp Borden. Skilled mechanics play an important part in the R.C.A.F., and these two, UPPER RIGHT, are shown watching a flight from the wing of a Harvard Trainer. Group Captain L. F. Stevenson, commanding officer at Camp Borden, is at present in England studying training methods of the R.A.F. He is pictured in the centre of a group of R.C.A.F. officers, LOWER RIGHT. A view of the landing field at Camp Borden is shown, LOWER LEFT.

Port Colborne Swamps Galt; Goodyears Win

By The Canadian Press

Teams clustering at the top of the Ontario Hockey Association Senior "A" standing had things almost their own way against occupants of lower berths in the three games played last night.

Port Colborne swamped Galt 10-1, St. Catharines shellacked Niagara Falls 7-1, but Toronto barely edged Hamilton 5-4 to remain at the head of the group with a four-point margin over the Ports who, in turn were two up on the Saints.

A goal by Lloyd Fitzgerald in the first period and another by Earl Laroche early in the second gave the Ports a working margin before Reilly sniped the lone Galt marker. MacKelvie added another for the Ports in the second session and then Vince Upper, Gooney McGowan, Fitzgerald, Laroche, McKelvie, Thompson and Leitch scored in the final frame to complete the rout.

Despite the one-sided score the Saints and Cataracts provided a rugged spectacle punctuated with 10 penalties, including a major to Rudy Pilous, Winnipeg skater who has made good in the O.H.A., after wanderings in England and the Eastern united States League.

Four Tallies in Second

After a scoreless opening session St. Catharines' marksmen banged in four quick tallies in the second period, Bill Mocha, Pete Backor, Red Reynolds, and Bobby Pinder finding the target before Ken Begin notched the Cataracts' lone score.

Reynolds wound up the scoring in the second frame. Blondy Buell increased the Saints' margin in the third before Reynolds turned the hat trick with his third goal of the game.

Hamilton started against Toronto impressively, Miocinovich and N. Walker tricking the visiting defence for goals before Toronto got one back from the stick of George Imlach.

John Conick gave Hamilton a two-goal margin again early in the second chapter, but the Toronto club came back with a brace of goals, Eddie King and Murray Eszard, finding the range. Ab Tonn put his team back in the running with a score before the frame ended and Bert Turney tied the count early in the third. The winner counter went to John O'Flaherty half way through the final session when the Toronto forward line caught Hamilton's defence out of position.

Marmora

John Clairmont is visiting his brother in Cleveland, who is seriously ill.

J. W. Hickey spent a couple of days in Toronto last week.

Mr. and Mrs. T. R. Wells spent Sunday with Mr. and Mrs. D. E. Bell in Peterborough.

Arnold Lovatt is confined to his home through illness.

Mr. and Mrs. E. Hewitt have moved into the north part of S. A. Stephens' residence, recently vacated by Mr. and Mrs. John Wellman.

Mrs. H. M. Caverley returned to Toronto on Monday after spending a few days with Mrs. Catherine Caverley.

Nine-Year-Old Bowler Has Average Of 140 With Top Score Of 237 In 10-Pin Bowling

CLIFFSIDE Park, N. J., Jan. 20.—(AP)— Joey Ferraro, going on nine, is a half-pint bowling prodigy who hasn't any doubts about what his career will be.

Joey, 46 inches tall and weighing in at an even 50 pounds, put on an exhibition of his technique the other night by chalking up two strikes in succession for newsmen.

"I guess I've had enough," he said in businesslike tones then.

In April he's going to go to the American bowling congress in Detroit, not just as the mascot of a local team, but as a full fledged contender.

Joey graduated into the 10-pin sport from his old business of shining shoes. He used to play around with a duck pin ball while waiting for customers in a bowling alley.

The tot surprised Teddy Berghorn, the manager. Berghorn gave him a few lessons and Joey began using a nine-poung ball.

That was just about a year ago. Now he uses a 12-pound ball and can bowl through a regular three-game match without tiring.

His average for 150 games is 140, and he's had four scores over 200. His top score is 237.

That career when he grows up?

It's all set, says Joey, he's going to be a bowling alley owner.

P.C.I. Cage Crews Defeat Lindsay

Three P. C. I. basketball teams kept the Garnet and Gray victory string intact by sweeping a triple header from Lindsay in the Scugog town's high-school gym last night, the junior boy's coming from behind to win 33-24, the Senior Girl's nosing out L. C. I. 14-12 and the Senior Boy's taking their third straight, 40-27. While they ran their combined winning streak to 7 in a row, all three teams met stiffer resistence than they expected.

Lindsay Juniors ran up a 13-6 lead in the early minutes, the homesters scoring the first three baskets before P. C. I. got going to bring the score to 22-15 at the half. The losers started off as though they were going to run away with the contest but their attack bogged down and P. C. I. got under way to win by a comfortable margin. P. C. I. made only 3 of their 13 attempted free throws while the winners made two in 8 as both teams passed up a good chance of picking up points. The P. C. I. guards were the winners stars, Ferguson and Rogow gaining 15 points between them and going well defensively. McQuarrie and Callahan lead the losers. The teams:

P. C. V. S.: (33) centre, Hall 10; forwards, Gillespie 6, Moorhead 2; guards, Ferguson 11, Rogow 4, Subs: Smith, Gardiner, Richardson, Saunders.

L. C. I.: (24) centre, McQuarrie 10; forwards, Bate 3, Callahan 10; guards, Stewart 2, Hamilton ; Subs: Anderson, Whitney, Lees.

Referee: Curly Krug, Peterborough. Umpire: Mr. Hodeson, Lindsay.

Small Margin.

The P. C. I. Senior Girl's maintained a small margin almost all the way through their game to finally yank out a 14-12 victory in a fast if somewhat raggedly played middle game. The winners lead 9-8 at the half way mark and seemed to have just enough at all times to keep a point or two ahead of L. C. I. as the teams almost traded baskets after P. C. I. jumped ahead early in the game. Both teams played a fast passing game but spoiled a lot of nice offensive plays with bad shooting in and around the basket. P. C. I. made two in five free throws and Lindsay 2 in 9 chances. E. Saunders and E. Craig led the winners and E. Betts and M. Hamilton were best for the losers. The teams:

P. C. V. S.: (14) B. Cooper 2, J. Johnston 1, E. Saunders 7, G. Galley, E Craig 4, F Merrett, A Richardson, D Bateson, H Beatt, D Glover

L. C. I.: (12) G. McNiven, N. Webs, E. Betts 4, G. Routley, M. Hamilton 6, H. Algar, O. James, R. Marsales, M. Mackay, G. Pogue.

Referee: M. Walsh.

The Senior Boy's encountered stiffer opposition than expected and had a bad score before they finally walked off with a 40-27 victory over the red, blue and gold to run their winning streak to 3 games. The homesters, like the L. C. I. junior boys got the jump on the Garnet and Gray and ran up a good lead before the visitors got going and hauled down the deficit to lead at the half 19-10. The winners had good passing and beat the losers defence a lot of times on long passes for easy baskets. Moorhead lead the winners dropping in 21 points with Taylor and Johnston also prominent, while Delell and Reeds lead the losers. The teams:

P. C. V. S.: (40) centre, Clarke 5; forwards, Taylor 4, Moorehead, 21; guards, Scott, Johnston; subs, McPhearson, Marshall.

L.C.I. (27); Centre, Reeds; forwards, Richards 2, Deyell 11; guards, Watson 4, Graham 2; Subs: McArthur, Curry, Joyce 1.

Referee: Dr. Worton. Umpire: Mr. Hodeson.

CURLING

By HERB MARTIN

The sympathy of the entire Peterborough Curling Club is extended deeply to W. E. Taylor upon the sudden death of Mrs. W. E. Taylor.

Fred Green is now the only skip who has not lost a schedule game this season. Up till last night Dave Grant shared the honors with Fred, but Dave had to bow to Charlie Westbrooke after a hard fought game on ice No. 4—and at that Grant scored six of the 10 ends but only one point at a time. The final score read, Westbrooke 8, Grant 6.

Looking over our records right from the beginning of the season with very few exceptions, the most interesting games have turned out to be those on ice No. 4—and invariably there has been only one or two shots difference in the scores and very often the last stone played has decided the game. On the seven o'clock draw the Best-Giroux duel was on ice 4 and it was all decided on he last end—and so it goes night after night.

We notice that the entries are still coming in for the big spiel on Wednesday—and once more we remind the local boys to get busy and line up their rinks.

A number of mixed rinks from Bobcaygeon will visit the club this evening to play in the first round for the "J. G. Harkness" trophy.

One of the young lady curlers said, "I don't see my name in your column". Well it will be there just as soon as we are sure of the date.

Scores—7 p.m.

B. Scott	10	R. Downey	5
W. Oke	10	J. Richmond	7
M. Cruthers	14	T. Holyman	4
R. Best	7	C. Giroux	5
W. Pratten	10	I. Hamley	9
J. Lowes	10	M. Comstock	8
R. Payne	11	H. White	6

Scores—9 p.m.

E. Metcalfe	11	F. Batten	5
G. Matthews	7	A. Smith	6
E. Wall	17	A. Kay	5
V. Currie	14	E. R. Shirley	8
C. Westbrooke	8	D. Grant	6
J. McWilliams	8	H. Clegg	5

First Colt Of Year Foaled In Belmont

CORDOVA, Jan. 20 (ENS) — A mare on the farm of Frank Sopha gave birth to a colt on January 7, which is claimed by James Sopha to be the first ever known to be born on such an early date in this district.

Marmora Boys Drop Game To Campbellford

CAMPBELLFORD, Jan. 20. — Sunocos gave their best game of the season here on Friday when before close to five hundred fans they copped a 5 to 3 victory from Marmora.

Wilf Perry's squad certainly played well and the entire contest with one notable exception, saw a clean brand of hockey by both teams. The exception came in the second stanza when Wib Blake, flashy Sunoco right winger tangled with C. O'Neill of the visitors' defense. What started the row is not certain but sticks were being carried high and Blake emerged from the melee with a nasty gash on the face. Both players were benched for five minutes in the third period for the offense and Godden served the time for Blake who was still in the dressing room for repairs.

Robinson, who was out of the Stirling game Wednesday due to a knee injury he received in the game with Bata was back in the line up and though he tried hard it was evident that he was not in top form. Hendy dominated the play for the locals and gave a starry performance.

The game opened at a fast pace but the period ended scoreless despite the fact that the Marmora attacking unit managed several times to penetrate the visitors' defense.

Following Buskard's opening tally early in the second the locals went on a scoring spree and hammered in three in less than six minutes and finish with a safe 5 to 2 lead.

Both teams began the third period short handed when Buskard drove one that appeared labelled but Donald cleared into the corner and the play continued on even terms. G. Leonard bagged the final marker after eight minutes of the period. Hendy was chased for spilling Leonard and the Marmora attacking unit led by the two Leonards tried hard to overcome the two-goal lead but close-checking by the Sunocos rear guard held the score at 5-2. The game gave the locals their sixth win in seven starts and they will now meet Norwood here for their return game on Monday.

Summary:

First Period

No score.

Second Period

Marmora—Buskard 5:15
Campbellford—Hendy 8:27
Campbellford—Wilkes 11:20
Campbellford—Blake 14:56
Marmora—Reynolds 18:30
Campbellford—Hendy (Blake) 18:57
Campbellford—Blake 19:28
Penalties — C. O'Neill, Leonard, Blake.

Third Period

Marmora—G. Leonard 8:00
Penalty—Hendy.
Marmora—Goal, Callery; defense, C. O'Neill, N. O'Neill; centre, G. Leonard; wings, E. Leonard, Reynolds; alternates, Kerr, Johnston, Buskard, Shannon.
Campbellford—Goal, Donald; defense, Hendy, Wilkes; centre, Robinson; wings, McIlrath, Blake; alternates, Couch, Free, Godden, Atkinson, Kelly.
Referees—B. Shannon and H. Dunk.

Driver Away

LONDON, Jan. 20 — (CP). — The Air Ministry announced to-day that a German plane had been attacked by Royal Air Force fighters over the sea east of Aberdeen, in Northern Scotland, and been "driven off."

BASUTOS' GIFT

MAFETENG, Basutoland—(CP). —As a contribution to the Allied war effort, the government of Basutoland will relieve the Imperial Government of an annual grant of $44,500 made towards combatting soil erosion.

"Y" Gym, Aces Orfuns Win Girls' Tilts

'Y' Gym and Orfuns continued at the top of the Ladies' City League when they both won last night, but St. John's gave the leading Orfuns a bad scare before bowing 29-27 in a thriller; 'Y' Gym nosed out Westclox 18-8 in the first game and Quaker Aces trounced Quaker Debs in the nightcap, in the weekly trio of cage battles at the Y.W.C.A.

Orfuns have now won their last five games and the second place 'Y' team have dropped but one of their last five starts. Quaker Aces are in the third slot with St. John's, Westclox and Quaker Debs bringing up the rear.

Although held to a 4-3 score in the tight last half, 'Y' Gym were able to coast to a victory over Westclox by virtue of their commanding 14-5 first half margin. After a shaky start the losers came right back and made the last half plenty interesting, despite the winners' heavy lead from the opening stanza, several times threatening a rally that would have closed the gap. The winners made two of the seven fouls called against the Westclox and the losers could count only two of their eleven chances. 'Gigs' Dalliday again led the winning 'Y' Gym squad with 11 points, with B. Flynn also prominent in their victory. M. Goldie and B. Saunders domianted the play for the Westclox. The teams;

Westclox—A. Flynn, D. Dawson, B. Saunders (3), J. Hair, C. Metcalfe, M. Goldie (3), P. Wolstenholme, J. Crowe (2), M. McFadden, I. Vivash.

'Y' Gym— R. Dalliday (11), B. DeMaio S. Florence, S. Zacks, B. Flynn (5), S. Zacks, B. Pomeroy, R. Sullivan, L. Wesley.

Referee— B. Dyer. Umpire—J. Cooper.

Nearly Upset.

Orfuns were almost the victims of an upset in the middle game when the St. John's team put on a spirited rally that only fell two points short, in a thriller. A momentary lapse in the first half that let the winners pile up a 22-11 lead was the difference between a surprising upset and a close win. The winners gained an 11 point lead in the dying minutes of the first half that was just too much for the losers to handle, although they had a 16-5 margin in the last half and had most of the play in that period. The winners had a trifle the better shooting although both sides were above par. R. Thompson and A. Craig with ten each led the winners on attack, with H. Harte-Maxwell and E. Clarke topping the St. John's team. The teams:

St John's—E. Clarke (8), A. Bowler (6), D. Groombridge, E. Foster, H Harte-Maxwell (10), E. Gynane (1), F. Gynane (2), E. Harte-Maxwell.

Orfuns—A. Craig (10), A. Livingstone, G. Mortimer (5), M. Hawthorne, B. Thompson (10), M. Ferguson, M. Clarke, D. Ackford (4), M. Wood.

Referee—K. Gillespie. Umpire—H. Smith.

Quaker Aces had a wide margin over the Debs in the all-Quaker rival sortie, hanging up a 20-1 margin in the first half and then fattening their score with a 12-3 edge in the final period. The Aces had a wide margin in the play all the way, holding the losers to a single field goal while running in points through the rather weak defence of the losers. Aces made two of their 8 free throw chances and the losers made 1 in 10. P. Lawless and D. Weese shared the winners' scoring, getting 20 points between them with R. Farr best for the losers. The teams:

Quaker Debs—R. Farr, D. Fenner (1), J. Metcalfe (1), G. Allen (2), D. Smith, H. White, D. Gibbs, H. Grant, A. Laing, H. Tighe.

Quaker Aces—P. Lawless (16), M. Hooten, J. Fowler (2), D. Weese (13), E. Kirn V. Wood, S. Alexander (1), A. Grady, M. Duncan.

Referee—B. Dyer. Umpire —H. Smith.

Tweed Terriers Beat Stirling

TWEED, Jan. 20.—(ENS) — The Terriers on Friday evening took the Stirling Shells into camp at the local arena by a count of 5-2 before a small crowd.

In the first period the Terriers opened the scoring with Courneyea banging in a pass from Marsh, however, the Shells came back with two counters, with Walker tallying the first and Richardson the second. The second goal came with the Terriers two men short, Wagar and Tummon being in the panalty box. Four penalties were handed out in the first period with Walker and Wagar getting one apiece and Tummon getting the nod for two.

The only goal of the second period was scored by Courneyea on a pass from Marsh and Elsbury. However, there were numerous penalties for charging and tripping with Orr, Woodcock and Elsbury going off for the Terriers, and Walker and Armstrong of the Shells getting two trips apiece to the box. However clever playing by both teams preventing either side running up the score.

With the score tied going into the last period, both teams opened up, and as a result the Terriers on close passing plays rapped in three goals, with Courneyea getting the first of the last period on a pass from Elsbury, who went dow nalone on a solo rush to tally the second counter of the canto. Long, the mighty atom of the second line tallied the last goal of game on a pass from Wagar. J. Courneyea, Walker ond Tummon went to the bench in this period.

Reeves in the home team's nets played exceptionally well and only for his good work, the Shells would have run up a high count. The front line for the Terriers of Elsbury, J. Courneyea and Marsh were the most effective on the ice. Fox in the Shell nets also played well, and was fortunate on several occasions when several plays went astray.

The teams:

Stirling: Goal, Fox; defence, Jones, Walker, centre, Armstrong; wings, Fraser, Walker; subs, Morgon, Long, Dainard, Mays, Richardson.

Tweed: Goal, Reeves; defence, Tummon, Orr; centre, J. Courneyea, r. wing, Marsh, l. wing, Wagar; subs, Elsbury, Woodcocks, A. Courneyea, H. Long, H. Leal

Referes: Gerald Quinn, Tweed; Wells, Stirling.

Summary:

First Period.

1. Tweed—Courneyea, (Marsh).
2. Stirling—Walker.
3. Stirling—Richardson.

Penalties: Jones, Wagar, Tummon 2.

Second Period.

4. Tweed—Courneyea, Elsbury.

Penalties: Orr, Walker 2, Armstrong 2, Elsbury, Woodcock.

Third Period.

5. Tweed—Courneyea, Elsbury.
6. Tweed—Elsbury.
7. Tweed—Long, Wagar.

Penalties: Courneyea, Tummon, Walker.

Report On Canada Life

A. N. MITCHELL
President

S. C. McEVENUE
General Manager

Highlights from the 93rd Annual Report of The Canada Life Assurance Company is presented on this page today by these two officers of the oldest assurance company in Canada.

Additional Sports On Pages 6 and 7

Canadian Pacific

ROUND TRIP BARGAIN FARES

JANUARY 26 - 27 - 28
PETERBOROUGH TO
WINDSOR DETROIT $7.55 CHICAGO $13.95
EXCHANGE EXTRA
GOING—First train from Toronto 5.25 p.m. January 26.
RETURNING—Leave Detroit and Windsor up to 3.05 a.m. and Chicago 11.59 p.m. January 30.
343 George St. Phone 3511

53rd ANNUAL REPORT

Summary

	1938	1939
NEW INSURANCE *(Including Deferred Annuities)*	$ 57,610,739	$ 56,133,640
INSURANCE IN FORCE *(Including Deferred Annuities)*	572,912,435	590,259,769
ASSETS	167,371,396	177,808,634
INCOME	34,709,738	35,069,937
CONTINGENCY RESERVE AND SURPLUS	6,681,814	7,709,259

Payments to living policyholders in 1939 amounted to $12,919,487; to beneficiaries in Death Claims $4,038,773; a total of $16,958,260.

THE
MANUFACTURERS LIFE
INSURANCE COMPANY

HEAD OFFICE TORONTO, CANADA

Established 1887

BRANCH OFFICE — BARRIE BUILDING
E. L. SACKVILLE, C.L.U.—Branch Manager
F. J. HUGHES—Inspector
C. H. FOSTER — F. L. DRISCOLL—Representatives

PERSONAL AND SOCIAL

Mr. J.H. Jamison, Monaghan road, entertained at a farewell party Friday evening in honor of Mr. Cecil Reeves, who is leaving the city shortly for Vancouver, B.C.

❖ ❖ ❖

Pauline, small daughter of Mr. and Mrs. Wm. Glover, Driscoll Terrace, is one year old today.

❖ ❖ ❖

Mrs. Stanley Northey, 13th Concession of Smith, has undergone a serious operation in St. Joseph's Hospital, and her condition is regarded as critical.

❖ ❖ ❖

A much anticipated event of Monday evening in the Green Room of the Y.W.C.A. is the bridge of the Otonabee Chapter, I.O.D.E. Receiving with the president, Mrs. F. L. Robinson, will be the first vice-president, Mrs. B. Jackson, and the second vice-president, Mrs. G. A. Borland. In charge of tables are Mrs. Borland, Mrs. W. Comstock, and Mrs. A. Edmonds. Refreshment conveners are Mrs. A. E. Dryland, Mrs. W. Davern and Mrs. R. J. Wolstenholme.

❖ ❖ ❖

A swimming party and bridge was a feature of the meeting of the Y.W.C.A. '38 Club this week. Bridge prize winners were Miss Mary Mitchell, Miss Mary Wallace and Miss Helena Gough. Tea was served after the games. The next meeting of the club is to be on January 31.

❖ ❖ ❖

At the card party held by the Ladies' Evening Guild of St. George's Anglican Church Friday evening, prizes were won by Mr. and Mrs. T. Miller (ladies' and gentleman's first prize), Mrs. H. Bradley and Mr. L. Millard (second).

❖ ❖ ❖

A joint miscellaneous shower for Miss Rita Hanrahan and Miss Merle Clark, who are both to be married shortly, was held by the girls of the Quaker Oats Company office. The girls were entertained in the dining room of the Company.

❖ ❖ ❖

Rev. and Mrs. E. W. Rowland will spend the week-end with Mr. and Mrs. H. C. Martin of Stirling, Ont. Mr. Rowland will be the special speaker at the Rededication Services in St. Paul's United Church in Stirling on Sunday.

❖ ❖ ❖

Of interest is the organ recital which is to be given by Charles Franklin Legge of Toronto on the new organ which has been recently installed in St. James' United Church. The recital is to be held Monday evening, January 22.

❖ ❖ ❖

Annual Banquet Held By Bible Class

The annual banquet and election of officers of All Saints' Women's Bible Class was held Friday evening in the ladies' parlor with a good attendance of members and friends. Tables were attractive with red and green streamers and red and green candles in silver holders.

Reports were presented which indicated a sucessful year during 1939. Miss L. Elliotson was in the chair for election of officers. 1940 officers are as follows: Honorary president, Mrs. A. Stevenson; president, Mrs. L. Holden; 1st vice-president, Mrs. H. Spargo; 2nd vice-president, Mrs. A. Ellis; secretary, Mrs. G. Smith; treasurer, Mss. G. Webb; social convener, Miss L. Elliotson; Dorcas convener, Mrs. O. Hurrie; flower convener, Mrs. J. Hetherington; visiting committee, Mrs. J. Runnett, Mrs. Currie, Mrs. Richardson.

❖ ❖ ❖

Young's Point Red Cross Sponsors Party

Despite zero weather, a successful euchre and dance in St. Aidan's Hall at Young's Point on Wednesday evening, held in aid of the Young's Point Red Cross Emergency Committee, was attended by over a hundred from surrounding districts. Mrs. Gordon K. Fraser, president, who welcomed all present and thanked those who had contributed towards the success of the evening, gave a report of the excellent work being done by the committee.

The evening was under the direction of Miss Lynch. Mrs. Wm. Scollard, Mrs. Victor Young, Miss Mary Lane, Fred Young, and F. Bradshaw. Prizes for progressive euchre were won by Mrs. E. C. Moore and A. Wilson, the special card prize going to Cyril Young. Door prizes were won by Mrs. R. Pettersone and Hilliard Lytle.

Special entertainment included songs by Mrs. C. Telford of Bridgenorth, accompanied by Mrs. Telford, and tap dancing by Jean Millar of Lakefield. Enjoyable music for dancing was played by the Leahy Brothers orchestra. Prizes for an umbrella dance were won by Mrs. Maynard and Russell Brooks; lucky spot, Mrs. Percy Stenner and Victor Thaves; birthday dance, Roxie Dunford.

During the evening a delicious lunch was served by the ladies of the Red Cross committee.

❖ ❖ ❖

Amateur Night Draws Enthusiastic Audience

St. Alphonsus' Lyceum was filled with an enthusiastic audience Friday evening for the Amateur Night program, of which Father P. J. Kelly was chairman. Similar programs have been planned, and the next Amateur Night will probably be held in two weeks' time.

Taking part were the following artists: Miss Irene and Mr. Maurice Meade, who played a guitar duet; Keith Jordan, song; Catherine Ryan, recitation; Adele Murray, song; J. Halsey, xylophone solo; Jack Flagler, song and dance; Isabel Hunt, piano solo; Catherine Kiernan, recitation; Carlyle Jaquith, piano solo; Joy F. Edgar, song, accompanied by Frances Wells, A.T. C.M.; J. Halsey, imitation; Shirley Garner, guitar solo and song; Thos. Tobin, violin solo; June Brewer, song; Irene Meade, guitar solo and song.

Winners were: Carlyle Jacquith (first); Adele McMurray (second); Joy Edgar (third); June Brewer (fourth).

FASHIONS

Now is the time to begin planning your spring wardrobe. Of course, you should really begin with pretty lingerie. If you start your lingerie now, while you stay indoors, you will have it all ready when the first breath of spring comes along. Your daughter away at school or working in an office will love to have the pantie and bra set, the petticoat or the combination to wear under her new dresses. Birthdays are ahead, too, so remember them with hand-made undies.

Style No. 3132 is designed for sizes 14, 16, 36, 38, 40 and 42. Size 36 requires ⅝ yard of 39-inch material and 1¼ yards of lace for bra; 1 yard with 2 yards lace for panties; 1½ yards with 4½ yards of lace for combination; 1⅞ yards with 1¾ yards of lace for petticoat.

The Examiner,
Please order for me:

Pattern number .....

Size .....

My Name .....

Address .....

.....

I enclose 15c for postage

Branch Notés

ST. LUKE'S BRANCH.

A skating party with Miss Marion Dundas' group in charge was held on Thursday evening at the London street rink. The members gathered at the home of Mr. and Mrs. R. Dundas, and the skaters then proceeded over to the rink, while the non-skaters stayed and enjoyed the evening playing cards and Chinese checkers.

When the skaters returned (and it wasn't long) hot hamburgers, cake and coffee were served.

The thanks of the A.Y.P.A. to Mr. and Mrs. Dundas for the use of their home was voiced by Ray Pamnett and the members singing "For They Are Jolly Good Fellows."

The members are reminded of the District Council meeting to be held Tuesday evening in All Saints' Parish Hall.

❖ ❖ ❖

ALL SAINTS BRANCH

All Saints A.Y.P.A. held its first regular weekly meeting of the 1940 season in the chapel on Monday evening. A singsong of favorite hymns was followed by a short business session with Miss E. Abraham in the chair. Plans for the annual play were discussed, and Les. Cavalier was appointed chairman of the dramatic committee.

At the conclusion of the business Doug. Weir and his edification committee took charge of the balance of the evening. Two teams of 16 members participated in a lively debate on the subject "The Church has failed its people." Following the debate an informal discussion group of all members led by Doug. Weir further enlarged on the topic. Although the subject was keenly debated no decision was arrived at and the matter was adjourned to a future meeting.

Bowling

Tonight is the closing night of the first half of our bowling schedule. There will be a short business meeting in the board-room after the games. This is open to all bowlers, so please arrange to be on hand. And again we repeat, bowling commences sharp at 7.00 p.m.

❖ ❖ ❖

ST. JOHN'S BRANCH

St. John's branch held their annual sleigh-drive last Wednesday night with a fair turnout of the members and friends. The party finally got under way at 8 p.m. and set off for a merry drive up the river road, to Nassau and back. It being such a cold night, quite a number of the members preferred the warm Parish Hall to the extreme atmosphere outside and consequently missed the usual fun that takes place. On returning however, everybody joined in on the dancing with John Hooper at the piano. Afterwards, refreshments were served and the Rev. Brain brought the evening's entertainment to a close. Just at this time, we would like to thank all those who assisted in any way whatsoever, in helping to make our sleighdrive a successful one.

❖ ❖ ❖

ST. GEORGE'S BRANCH

"Resolved that a wife is more beneficial to a young minister than a car", was the subject of a very interesting debate which constituted the literary program on Thursday evening. The decision of the judges, Miss B. Curtis, M. Holden and Rev. Floyd, was in favor of the affirmative. Miss C. Legon and B. Anderson. Their opponents were Mrs. Ray and Mr. Heap.

A short business meeting followed. Members going on the sleighdrive next Thursday please meet at the Church at 8 p.m. sharp. A bean supper will be served afterwards in the basement of the Church.

Trinity Group Entertains At Friendly Tea

A delightful, friendly tea took place on Friday afternoon when members of the Women's Association of Trinity United Church were at home to the ladies of the congregation at the parsonage, 30 Reid Street. Over 160 guests called during the afternoon, and were welcomed by the hostess, Mrs. G. S. Easton, and the Association president, Mrs. W. Stocker.

Vases of red tulips were used with charming effect in the library, and the drawing-room was bright with bowls of yellow roses. A chinese cut-work cloth covered the tea table, which was adorned with a graceful arrangement of spring flowers in a silver bowl and green tapers in low silver holders. A bowl of daffodils and ivory and green tapers in silver candelabra on the buffet added to the spring-like atmosphere of the dining-room. Pouring tea were Mrs. R. Neill, Mrs. R. E. Cutting, Mrs. R. J. Kidd, Mrs. F. C. Neal. Assisting to serve were Mrs. H. Chown, Mrs. W. Ovens, Mrs. L. Hale, Mrs. H. A. Mitchell, Mrs. H. H. Dinsdale, Mrs. F. Leslie, Mrs. H. V. Dobson, Mrs. C. Cummer, Mrs. F. S. Potter, Mrs. F. C. Paterson and Miss Lulu Morrow. Mrs. D. E. Bell and Mrs. J. D. Hall were in charge, and guests were ushered to the tea-room by Mrs. S. L. Smoke and Miss T. Mathers.

Hostesses in the drawing-room and library were Mrs. Gates, Mrs. J. Wolstenholme, Mrs. A. Sanderson, Mrs. G. E. Porter, and Miss Evelyn Morrow.

Y.M.C.A. Group Has Active Year.

A year of useful activity by the Ladies' Auxiliary to the Y.M.C.A. was concluded at the annual meeting on Friday afternoon in the Y.M.C.A. Board Room, Mrs. F. L. Robinson, president, in the chair.

Seven regular meetings with an average attendance of 15, and one executive meeting, have been held by the organization. During the year special speakers have included Rev. J. H. Sutcliffe, Miss Rachael Young, Mr. Charles Shaw, and the Boys' Work Secretary, Mr. H. Gosse.

The Society has been kept informed of the needs of the building, and has supervised the mending of linens and bedding. Among the purchases have been sheets, spreads, scarfs, hand towels, pillow cases. Mrs. W. L. Ferguson said, reporting for the House Committee. Mrs. G. A. Borland, Flower Committee convener, reported the sending of flowers and cards to the sick or bereaved. The Social Committee has arranged refreshments for all social affairs and served tea at the close of several regular meetings. The treasurer's report revealed an expenditure of $239 for supplies by the House Committee, and $50 in membership fees paid to the Boys' Work Secretary.

Mrs. H. Foote presided for the election of officers as follows: Hon. president, Mrs. M. T. Breckenridge; president, Mrs. F. L. Robinson; 1st vice-president, Mrs. G. A. Borland; 2nd vice-president, Mrs. J. McIntyre; secretary, Mrs. W. R. Breyfogle; treasurer, Mrs. F. E. Johnston; convener Social Committee, Mrs. G. H. Roper; convener House Committee, Mrs. W. L. Ferguson; convener Flower Committee, Mrs. G. A. Borland.

We Noticed

. . . Highlights of the annual mid-winter shows of summer fashions which are to be shown in Paris within the next few days, will include military-cut tailored costumes, with braiding and buttons and pockets borrowed from men's uniforms.

. . . Rich styles are out until the end of the war. There will be few ensembles and not many special afternoon dresses. Dresses will use a minimum amount of materials, probably three or four yards.

. . . Tailored suits are expected to make a comeback, along with straight-line long-sleeved woollen frocks. Dresses will be definitely shorter to please women with attractive legs as well as to conserve woollens and silks.

Do You Know?

Thoroughly wash and dry all metal utensils before storing them in the cupboard to prevent rusting. It is also a good idea to place them over a burner on the stove for a few seconds after washing, drying them.

❖ ❖ ❖

Salt and coal oil make an excellent cleanser for badly stained sinks.

❖ ❖ ❖

To remove a wine stain from table linen cover the stain with wet salt, leave it for half an hour, and then wash out in hot soapy water.

DOROTHY DIX

A Wife Can Divert and Amuse Her Husband Without Being a Combination Fan Dancer and Singer —All She Has to Do Is Keep Him From Being Bored.

DEAR DOROTHY DIX—In a recent article you spoke of a wife keeping her husband nailed to his own fireside and from philandering with other women by entertaining and amusing him. In what way can she do this? If you can answer that, you know what you are talking about. If you can't, you don't. Don't duck this question.

A READER.

Answer:

I won't. And it doesn't require any I.Q. shark to answer it, either. Nor does it demand that the wife shall be a vaudeville artist with a repertoire of thrilling, amazing, amusing, colossal, side-splitting stunts that she can put on in order to keep her lord and master diverted. Nor does she have to be a fan dancer like Sally Rand, nor a wisecracker like Dorothy Parker, nor a singer like Grace Moore.

All that a wife needs to keep her husband entertained and amused at home is to use the same technique after marriage that she used before, and every woman who has got her man knows exactly what that is. She knows what went over big with him when he was courting her and, unless she is a moron, she is perfectly aware that it will still get the glad hand from him if she will only put on her act. Only she gets too lazy, or too indifferent, or too overconfident to do it. Now it is a matter of common knowledge that the No. 1 enemy of marriage is boredom. It incites husbands and wives to quarreling. It makes them yawn in each other's faces. It starts them out to hunt for somebody more amusing to talk to than the stooge across the table. It is at the bottom of nearly every divorce. Yet not one married couple in a thousand ever even think that if they want to keep their husbands and wives in love with them they must keep them entertained.

Especially must a woman make her home a cheerful and a pleasant place for her husband to spend his evenings if she wants him to stay in it, and she must be good company if she wants him to talk to her instead of some other woman. In the old days, when matrimony was a more stable affair than it is now and when husbands were more inclined to stay put, a woman might risk being a dumb clucK or a tear jug, and get away with it. But not now when there are too many places to go and too many jolly women just waiting for a bored husband for an audience.

I am not implying that every wife should be a spellbinder and carry a scintillating line of conversation. Quite the contrary. A tired man doesn't want to have to spend his evenings arguing politics or religion or philosophy with a wife who has boned up on them for the occasion, but he does want a wife who can talk pleasantly and intelligently about the topics of the day and who is full of cheery little small talk about the neighbors and what she has done and what she has seen.

Stevenson rated being a good gossip as among the most desirable qualities that a wife could possess, and most men secretly agree with him. At any rate, no matter how our husbands berate us for talking scandal, there isn't a wife who can't testify that her husband never stops her until she has told the last salacious detail.

Before marriage a girl's best play is always talking to a man about the things in which he is interested. She listens with rapt attention while he discourses about his business, his hobbies, his car. She laughs at his jokes. She begs him to repeat his funny stories. And one of the main reasons he leads her to the altar is to get a good listener.

But how many wives do you know who even make a pretense of listening to their husbands when they talk? A wife will glance over a paper while her husband is trying to explain his hopes and plans to her. She will say: "For heaven's sake, don't tell that old joke again." She will interrupt him in the midst of his best story to say: "Look at the kitten!" Many a husband has to go away from home to get any one to lend him their ears.

There is no mystery about amusing and entertaining husbands. It is just saying to a man the things he would like to have said to him. Listening to him when he wants to talk. And being good company. It is as simple as that.

* * *

DEAR MISS DIX—I am a divorcee, aged 28, with a child 4 years old. I am about to marry again, but my fiance has told me that he loves children and wants some of his own, and I have told him that I will not have another child because I feel that my boy would be neglected if I had other children. I feel that if this man really loves me he will be satisfied with my boy and me. Don't you think I am right?

MISS

Answer:

Certainly not. Your position is utterly preposterous. For how could you expect this man who loves children and has the paternal instinct to feel to another man's child as if it were his own, or to be willing to deny himself the joy of his own flesh and blood children in order that a stepchild may have no rival? Unless you can be more broad-minded and unselfish than that, you had best stay single.

* * *

The Bible Has a Phrase For It

DEAR MISS DIX—My husband is one of the finest characters I have ever known. He teaches a Bible class; works in church and any organization that is for the uplift of humanity; is charitable to a fault; seems to detest anything immoral; is regarded as one of the finest Christians and is much esteemed. We have been married more than 20 years and he has been devotion itself to me. Takes me with him to most places he goes and when he is away writes each day telling how lonely he is without me and how anxious he is to get back. BUT he has had many affairs with women. Recently when he was away and writing me these letters he had another woman with him. What do you think of him?

DISTRESSED WIFE

Answer:

The Bible calls a man like that a "whited sepulchre" and I don't think you can improve on the description.

DOROTHY DIX

Home Service

Easy to Train Your Dog the Way He Should Go

Give a Course in Manners

An intelligent looking dog—what a shame if his owner shouldn't know how to train him properly!

It's so simple to teach the manners a well-bred dog should know. Give—in easy stages—this course of lessons: 1—Come, 2—Sit, 3—Lie Down, 4—Speak, 5—Lead with a leash, 6—Lead without a leash, 7—Retrieve, 8—Carry, 9—Shake hands.

Your pet learns quickly if you use the same words each time you give a command, use also the same tone of voice. And only one person should train your dog.

Use patience, too! For instance, to train your dog to lie down on command, you wait until he sits, then gently pull his front paws forward, saying "Lie down!" He'll try to rise, but patiently hold him down, repeat your command until he catches on. Then a tasty morsel to reward him!

A healthy dog really enjoys his training. Guard his well-being with a diet giving a proper amount of meat, a dog's natural food. Be quick to recognize ailments such as distemper.

In our 32-page booklet, an authority on dogs gives complete directions for diet and grooming, for recognizing, treating ailments. Tells how to train your dog, teach clever tricks.

Send 15c in coins or stamps for your copy of HOW TO CHOOSE AND CARE FOR YOUR DOG to Examiner, Home Service, Peterborough. Be sure to write plainly your NAME, ADDRESS, and the NAME of booklet.

STOP FOR CHIC!

By ALICE ALDEN

WONDER what we'd do without traffic in fashions? First our clothes are matched to automobile upholstery—or vice versa. Next, we adopt stop-red for a sensational wardrobe color and match it in lipstick. Today's gloves are even newer, traffic-lighted in glass buttons of red, yellow and green! They were designed by one of our clever young Americans for the lady at the wheel, but are an all-around asset at any sports event, luncheon or the movies. The trim is only half of their attraction, the fit the other half. Cut three-dimensional to follow the contour of the hand, they are also made with rounded finger-tips and stitched to stay.

Teachers' Guild Views World Fair Through Eyes Of An Artist

With an unusual and very interesting approach, Andrie Bieler, a member of the distingushed Canadian group of painters, lectured on Friday evening in the Y. W. C. A. Green Room, to members and friends of the Women Teachers' Guild.

The guild president, Miss Marjorie Stenton, presided, and welcomed the large audience of Peterborough art lovers.

A delightful prelude to the lecture, was the group of piano selections from Chopin, played by Miss Musa Cox with her usual brilliant effect.

Mr. Bieler was introduced in gracious terms by Miss Constance Wagar who referred to his training and the high standard of his work which has usually a French-Canadian setting. She also spoke of the pleasant associations at Queen's University, where Mr. Bieler is president artist in which capacity he is well known to a large group of Peterborough Summer School students in art.

Beginning his lecture with an imaginary tour in the various buildings of the World's Fair, Mr. Bieler drew an interesting contrast between the representative art displayed. In the dictator countries he found a lack of originality and vitality, while the paintings of France and Belgium are perhaps, most outstanding and worthy of their great traditions. The art of the United States displayed a strong social consciousness and seemed a sad reflection of the depression.

Completely different were the pictures exhibited by Canadian artists whose strong highly spirited quality to their landscapes, which were however, barren of people.

In explaining the reason for this contrast, the speaker pointed out that American artists had been greatly influenced by modern French movements, as well as by Mexican painters, and thus have been slower in formulating a national art. This is not so in Canada, however, for as early as 1913 a group of artists were painting Northern Lakes and rivers. Then came the Great War and the forming of the well-known school of seven, whose landscapes were termed "an art of escape"—from the drudgery itself. Then, too, the fact that they were true sons of nature, as well as descendants of the Impressionists, made them wholly a landscape school.

"Our art cannot be a true expression of Canadian life until the social scene becomes equally important" declared Mr. Bieler who referred to the way in which the Egyptians, Greeks and Florentics made use of the human figure, as do such modern French painters as Cezanne, Renior and Van Gogh.

The guild is to be congratulated for having given Peterborough artists the privilege of this lecture. On behalf of the organization, their sincere appreciation was voiced to Miss Cox for her piano numbers and to Mr. Bieler for his fine resume of Canadian art by Miss Margaret Whittaker who is also a summer school student at Queen's University.

The Stars Say . . .

By GENEVIEVE KEMBLE

For Sunday, January 21.

Sunday's horoscope holds omens of a conflicting nature, with the personal relations giving unrest or concern, despite their activity. While there may be gaiety, good fellowship and pleasure trips, there are certain dangers or upset plans. These call for discretion and prudent readjustments. Be alert to accidents.

Those whose birthday it is may have a year of contradictory circumstances to cope with. While there will be much activity, desirable change and moderate progress, with social or affectional relations holding happy promise, as well, there are menaces of deceit, treachery and probable accident or other sudden misadventure. Use wise and circumspect behavior in equivocal places.

A child born on this day, although talented, enterprising, bold and adventurous, with much personal charm and geniality, may have certain trends toward deceit and treachery, inviting kindred reactions and sufferings from its fellows.

For Monday, January 22.

Monday's astrological forecast is for a particularly lively and strenuous day, with much progress to be made by shrewd, even drastic and high pressure methods. Yet, the best endeavors seem beset by dangers of loss, possibly by confused ideas, duplicity or fraud. It may take tact, intrigue or strategy to circumvent trickery.

Those whose birthday it is may encounter a year in which success, happiness and prosperity may depend upon their native shrewdness, prudence and diplomacy, since there are omens of fraud, deception and secret enmities, undermining business as well as personal relations. Precaution, vigilance and strategem may circumvent sinister undercurrents.

A child born on this day may have much adaptability and talent, with keen imagination and quick intuitions averting much deception in its life.

President Hostess To Harwood W.M.S.

HARWOOD, Jan. 20.—(ENS) — Mrs. Frank McCulloch, president of the W.M.S. was hostess for the first meeting of the new year on Wednesday. There was not as large an attendance as usual due to extreme weather conditions.

After the devotional and business period, Mrs. A. Lawton, group leader, had charge. Readings were given by Mrs. McCulloch, Miss Ruth Tuck and Mrs. MacLean. A pleasing solo was given by Miss Ruth Tuck, 'Jesus Remembers.' The second chapter of the Study Book was taken by Mrs. Lawson.

The meeting closed with refreshments and social half hour.

Personals.

Mrs. George Isaac visited Mr. and Mrs. Cecil Sherwin in Cobourg on Tuesday.

Messrs. Earle Drope and Earle Shearer were in Cobourg on Tuesday evening for the election of the Warden at the county council.

Mr. Harold Sherwin is visiting relatives here this week.

Mr. J. R. Hall visited friends at Janetville on Sunday last.

Thermometers registered 24 below zero here on Tuesday morning. The low for this winter was 32 below zero.

At the crokinole party held in the basement on Monday night Miss Marjorie McCulloch won ladies' first prize, Mrs. E. Linton second. Mr. Earle Tuck won gents' first and Mr. Hayden Butters second.

Mr. and Mrs. L. Carroll of Buffalo are spending holidays with her mother, Mrs. P. Corkery.

Reeve Charles Burrison is attending county council in Cobourg this week.

Marmora

Miss Evelyn Bigelow and Miss Winnifred Sabine visited at the former's home in Omemee over the week-end.

Leo Forestell returned home from Toronto on Sunday.

VITAMIN B-1
FOR PLANT GROWTH
AN HORTICULTURAL SENSATION

4-inch Rose buds. Daffodils as large as a salad plate. Hyacinth blooms over 1 foot long. Snapdragons nearly 7 feet high, seedlings maturing in half the usual time, plants in full bloom and growth transplanted without foodshock or set back and sickly plants revitalized into strong and healthy growth. This is only part of the story, in October issue of "Better Homes & Gardens" that has described the horticultural world by its description of the marvellous results obtained through scientific study of the newly discovered effects of Vitamin B-1 on plant growth.

Vitamin B-1 gives new vigor to the whole plant

Not a plant food or fertilizer but imparts new vigor to the roots so that the plant obtains the maximum benefit from the soil in which it is growing. THUS PRODUCING THESE ASTONISHING RESULTS IN SIZE AND RATE OF GROWTH.

Easy—Safe—Economical

FOR PLANTS INDOORS AND OUTDOORS. We supply Vitamin B-1 in a new convenient powder form, specially prepared for plant growth. No complicated weighing or measuring whatever. Using measuring spoon which we supply, just add a little powder to each gallon of water and pour on soil once a week. Package will prepare 2,000 gallons of solution (enough to last the average gardener a whole season), with directions, $1.00 postpaid (special half package, 60c, postpaid).

FREE—Our Big 1940 Seed and Nursery Book. It is better than ever.

DOMINION SEED HOUSE, Georgetown, Ont.

VISIT NEW YORK—INEXPENSIVELY!

Bristol Moderate Rates Save You Dollars To Spend For Entertainment

Pink Elephant Dining Room

FINE ROOM with Private Bath
$2.50 to $4 . . Single
$3.50 to $7 . . Double
400 Comfortable Rooms

One of the Best Locations in New York
Adjacent to the Magnificent World-Famous Radio City

HOTEL **BRISTOL**
129 West 48th Street NEW YORK
T. Elliott Tolson, Pres. • Joseph E. Roth, Mgr.

Splendid Cough Remedy Easily Mixed at Home

It's So Easy! Makes a Big Saving. No Cooking.

To get quick relief from a distressing cough, mix your own remedy at home. Once tried, you'll say it's your favorite cough medicine, and it's so simple and easy.

First, make a syrup by stirring 2 cups granulated sugar and one cup of water a few moments, until dissolved. A child could do it. No cooking needed.

Then get 2½ ounces of Pinex from any druggist. This is a compound containing Norway Pine and palatable guaiacol, in concentrated form, well known for its prompt action on throat membranes.

Put the Pinex into a 16-ounce bottle, and add your syrup. Thus you make 16 ounces of very efficient remedy, and you get four times as much cough medicine for your money. It tastes fine and never spoils.

And for quick, blessed relief, it is splendid. You can feel it penetrating the air passages in a way that means business. It loosens the phlegm, soothes the irritated membranes, and eases the soreness. Thus it makes breathing easy, and lets you get restful sleep.

Just try it, and if not pleased, your money will be refunded.

FOR EXTRA MONEY, YOU CAN RENT THAT SPARE ROOM OR SELL YOUR USED FURNITURE, OLD STOVE, REFRIGERATOR OR CLOTHES

Phone 4641

Bring or Phone your Ad to the Ad Taker before 1 o'clock Daily and on Saturday, 10 o'clock.
Rates Low as 1c per word.

Extra Cash

Births Marriages In Memoriam Cards of Thanks Deaths

DIED

MILLEN, William Arthur. — At Nicholls Hospital, Friday, January 19, 1940. The remains of the late Mr. Millen will rest at his home, 533 Waterford street, until Monday morning. Service at the Nesbitt Funeral Home, 347 Charlotte street, on Monday, January 22, at 2.00 p.m. Interment Little Lake Cemetery.

HOUNSELL, Mrs. Reginald T.—At her late residence, 232 Edinburgh street, on Friday, January 19, 1940, Emma Ida Mitchell, beloved wife of Reginald T. Hounsell. Remains resting at the Funeral Home of A. Comstock and Sons, 305 Water street. Funeral on Monday, January 22, at 2 o'clock p.m. Interment Little Lake Cemetery.

LANGTON, Herbert.—In Peterborough, Saturday morning, January 20, 1940, Herbert Langton, son of John Langton and the late Charlotte May Langton and beloved husband of Annie Reid, and father of Roy and Bruce Langton, Irene, May, Grace Langton and Mrs. Fred Merrett of this city, Mrs. George Myers of Port Hope, and Lillian Langton of Rochester, N.Y. Funeral from Duffus Funeral Parlors on Monday afternoon. Services at 2 p.m. Interment in Little Lake Cemetery.

TAYLOR, Mrs. William Everett.—In Peterborough, on Thursday, January 18, 1940, Lillian Edith Froom, beloved wife of William Everett Taylor. Funeral from the residence, 95 Parkhill Road, on Sunday, January 21. Interment Welcome Cemetery. Funeral Sunday at 2 o'clock.

IN MEMORIAM

FORREST.—In loving memory of my dear husband, Andrew Forrest, who passed away January 21, 1939.

Peacefully sleeping, resting at last,
The world's weary troubles and trials are passed,
In silence he suffered, in patience he bore,
Till God called him home to suffer no more.

—Ever remembered by Wife and Family.

CARDS OF THANKS

Mr. and Mrs. Thomas Craig wish to thank the doctor, assistants and nurses of Nicholls Hospital and friends for their kindness to Joe during his recent illness.

Mr. Michael Ross and family wish to thank most sincerely all kind friends and neighbors for the spiritual tokens received and many kind expressions of sympathy extended and assistance rendered during the illness and subsequent death of Mrs. Ross.

FLORISTS

TURNBULL'S FLOWER SHOP
Cut Flowers, Funeral Designs, Potted Plants. Service at all hours. 441 George St. 'Phone 7383—Nights 8586.

DAVID JORDAN, FLORIST,
Service at all hours. 316 Charlotte (op. Clinic). Telephone 4982 Day or Night.

THE PETERBOROUGH FLORAL CO.
Flowers Delicately Arranged For All Occasions.
436 Water. Telephone 6812—Nights 6746

FUNERAL DIRECTORS

GEO. G. HENDREN & SON
FUNERAL AND AMBULANCE SERVICE
PHONE LAKEFIELD DAY 40, NIGHT 52

DUFFUS
FUNERAL SERVICE
Phone 5757
Day and Night

COMING EVENTS

First insertion, 20 words or less, minimum charge, 50c Subsequent consecutive insertions 40c per insertion. All over 20 words, 2c per extra word per insertion.

PETERBORO YOUNG CONSERVATIVE ASSOCIATION: Dance, Legion Hall, Thursday, February First; 9 p.m. Everyone welcome. Mose Yokom Orchestra; Refreshments. Admission 25c per person. Lorne H. Farley President; Lillian Wesley, Secretary-Treasurer.

REGULAR MONTHLY MEETING of King Edward Home and School Association, Monday, January 22. Special speaker, Miss Deyell. Everyone cordially invited.

FORESTERS, NOTICE. — Special Meeting of Court Littlejohn, No. 92, on Monday night, January 22, in the Forester's Hall, 425½ George, at 8.00. All members are urged to attend. Election of officers and other business.—Stafford King, Chief Ranger; George Sloane, Secretary.

J. S. EASON, Toronto, Publisher the "Periscope," will give a Public Lecture, 'European Crisis at the Present Time," in the Paragon Hall, 440 George Street., Tuesday, January 23, 8 p.m.

C.W.A. ALL SAINTS' CHURCH presenting "Mary's Castle in the Air," by the King Edward Home and School Association, Friday, January 26, 8 p.m. Adults, 25c; Children, 15c.

Coming Events
(Continued from Preceding Column)

TWELFTH ANNUAL MEETING Peterborough Presbyterial Woman's Missionary Society, United Church of Canada, at St. Andrew's Church, Tuesday, January 23, beginning at 10 o'clock. Good program; inspiring speakers.

OTONABEE CHAPTER, I.O.D.E. Bridge, January 22, 8 p.m., Y.W. Green Room. For reservations Dial 6937, 4565, 3381.

EAST CITY SOCIAL, Community Hall, Monday, January 22, at 8.30. Thirty good prizes will be distributed.

PERSONALS

YOU CAN RUN A HOME KINDERGARten with our help. Canadian Kindergarten Institute, Toronto 10, Ontario

3a Hairdressers 3a

LEWIS' HAIR STYLISTS & BARBERS 167 Hunter Street W. Dial 4432. Oil Permanent $1.95 Up.

JEAN JONES 186 PRINCE—MACHINE and Machineless Waves. Guaranteed Dial 3543.

3b Fume Baths 3b

MINERAL FUME BATHS
LOCATED IN YOUR CITY SINCE 1928. E. WALL, 220 BROCK. DIAL 3157.

Taxis

HAROLD HOWELL, TAXI. DIAL 8525.

TELEPHONE DRUMMOND FOR SERvice—7540.

FOR SALE

4 Miscellaneous 4

MANIFOLD HEATER, MODEL A FORD, nearly new. Dial 7734.

TWO 5-FOOT ICE SAWS, HANDLED. Apply Gosselin Store, Hunter and Aylmer.

RECONDITIONED USED SKATES AND Boots, all sizes, 75c to $2.50. Millard's Sport Store, Charlotte Street.

HAY, CHOICE TIMOTHY AND CLOVER Mixed. Dial 3316.

APARTMENT SIZE PIANO AND Bench, in good condition, cheap for cash. Parks' Studio, 208 Charlotte. Dial 7652.

FURNITURE, INCLUDING EIGHT-piece Dining-room Suite. 230 Dublin.

13-Plate Battery	$4.95
15-Plate Battery	$5.95
17-Plate Battery (Guaranteed 90 Days.)	$7.95
5-Tube Electric Mantel Radio	$9.95
6-Tube Electric Cabinet Radio	$9.95
5-Tube Battery Mantel Radio	$5.00

(The above Radios carry New Radio Guarantee.)
Johnston's, George at McDonnel.

FRESH VEGETABLES AND POTATOES —H. F. Doig. Dial 7814.

GENT.'S BICYCLE ALMOST NEW; very reasonable. Telephone 8964.

MAN'S FUR COAT, LARGE SIZE. A bargain. Dial 6555.

40 CORDS 4-FT. ELM, REASONABLE. Ray Wood, Ida (one mile west of Springville).

VACUUM CLEANER, 2-BURNER ELECtric Plate, good condition, reasonable. Dial 5963.

5 Dogs, Cats, Birds, Etc. 5

DOGS BOARDED. HEDGLEY KENnels. Telephone 3316.

MALE PUPS, 7 WEEKS, FROM REAL Black and Tan. Reg. Doubt, Lakefield.

6 Fuel 6

ELM FURNACE BLOCKS, $1.75 QUARter-Cord. Albion. Telephone 5204.

DRY MIXED HARDWOOD, 4-FOOT lengths, $16.00 for Three-Cord Lots. Dry Body Maple, $22.00 for Three-Cord Lots. Telephone 181 ring 2, Burleigh Falls.

TRY BAKER'S WOOD YARD — DRY Mixed Soft Wood, $2.50 per ½ Cord. Also Mixed Slabs, $2.50. Body Hardwood, $5.00 ½ Cord. Mixed Hardwood, $4.00 ½ Cord. Telephone 8315.

JUST ARRIVED
From
SCOTLAND AND WALES

GENUINE SCOTCH COAL, ALL SIZES
WELSH BLOWER COAL

D. & H. ANTHRACITE COAL
COKE, POCAHONTAS, AND ALL KINDS STOKER COALS.
NO. 1 BODY MAPLE, MIXED AND SOFTWOOD

PETERBORO FUEL AND TRANSFER Co. Ltd.
PHONE 4629

NOTICE.—BEST MIXED WOOD IN Town at the Price, $3.25 Half-Cord Albion. Telephone 5204.

SLABWOOD 12", HALF-CORD, $2.50. Slabwood, 4', Half-Cord, $2.00. Dinsdale's. Telephone 5872.

ATENTION, FUEL CONSUMERS! BODY Hard, Mixed, and Slab Wood. Current and Close Prices. Also Good Furnace Chunks. Kindling and Coal. Bob Curtin, at Scott's Old Stand, 500 Chamberlain Street. Dial 8650, Day or Evening.

7 Livestock and Poultry 7

ABOUT ONE HUNDRED HENS, ALL laying. McDonnell, Downers Corner, Dial 8707.

FIVE PIGS, 100 POUNDS. 3 RING 13, Warsaw.

FOR SALE — GREY PERCHERON Gelding, weighs 1,600; suitable for Bush Work. Dial 4038.

HOLSTEIN SPRINGER. MELVILLE Edwards, Lang.

8 Real Estate 8

East City, Bungalow, River Lot $4000.00
North, Bungalow, modern $4000.00
West Side, Semi-Bungalow,nap $4500.00
Clear Title Farm for Small House.
Houses, Suites, Rooms to Let. $12.00 up
J. A. GIBBS, 95 Hunter St. W. 3843.

FOR SALE

8 Real Estate 8

BUNGALOW
FOR SALE.
New 5-Room Bungalow. Completely insulated. Desirably situated in the West-end. Apply 437 George Street.

CANADIAN LANDS SEIZED AND SOLD FOR TAXES

$ 67 Buys Island.
$ 79 Buys 10 Acres Lake Front.
$108 Buys 100 Acres with stream.
$189 Buys 100 Acres on Highway.
$630 Buys Mile Lake Frontage.

Our 23rd Annual List, just issued in the form of a beautifully illustrated booklet, describes the above and many other choice Properties offered at Tax Sale Prices. The amount quoted is the full price asked, perfect title, no mortgage. Beautifully situated Hunting and Fishing Camps where there is real sport; Summer Cottage Sites; heavily wooded acreages. Now is the time to invest in Canada's minerals, forests, and farms. Small monthly payments if desired. Don't delay, write to-day for free booklet with full explanation.
TAX SALE SERVICE
Room 773, 72 Queen Street W., Toronto, Ontario.

125 ACRES, MOSTLY WORKING — Brick House, 7 Rooms, barn, stone foundation, cement stabling. Would consider House $5,000
M. STOREY
3741½ George. Telephone 6573.

East, 5 Rms. sewer ($200 down) $1100.00
North, 6 Rooms, sewer $1500.00
Braidwood, 5 Rooms $1500.00
South, 6 Rms. Brick ($300 cash) $1800.00
Market Garden, 10 Acres for House. Buy, Sell, Exchange, Rent—through J. A. GIBBS, 95 Hunter St. W. 3843.

9x Building Materials 9x

PETERBORO METAL CO.
ROOFING, DOORS, WINDOWS, BELTING, PIPE, JUTE BAGS. STRUCTURAL STEEL.

NEW AND USED LUMBER
SIMCOE AND BETHUNE. TEL. 8301

10 Used Cars 10

1939 CHEVROLET COACH, CASH OR Trade. Dial 5821.

9 Business Opportunities 9

FOR RENT — FURNISHED RESTAURant, with Living Quarters, on No. 7 Highway, with good turnover. Write Box 22, Telephone 113, Havelock Ontario.

TO RENT

11 Miscellaneous 11

STORE, NO. 136 HUNTER STREET. Immediate possession. Apply 437 George Street.

HEATED OFFICE, FIXTURES, HOT water; make Barber Shop or Beauty Parlor. 5197.

11x Apartments for Rent 11x

FIVE-ROOMED UPPER DUPLEX, VERY central. Garage. Dial 6243.

APARTMENTS, EXTRA WARM, THERmostat controlled. Furnished, Unfurnished, Couples, Business Girls. 709 Water.

11xx Houses to Rent 11xx

MODERN 5 - ROOM BUNGALOW, thoroughly insulated. Telephone 5604, before 5 p.m.

12 Rooms 12

TWO OR THREE UNFURNISHED Rooms. Telephone 3142.

BATHROOM FLAT, $11.00. 270 McDonnel.

TWO UNFURNISHED ROOMS, NEWLY decorated, heated. 512 Bolivar.

FURNISHED BEDROOM, 2 UNFURnished housekeeping Rooms; central. Dial 7845.

HEATED ROOM, FURNISHED OR UNfurnished. Dial 3891.

TWO OR THREE FURNISHED ROOMS, for Light Housekeeping, heated, adults Ground Floor. 292 Brock.

WANTED

15 Miscellaneous 15

WOOD TO SAW, FONTAINE, 3871.

TWO DURHAM STOCKER HEIFERS, DIAL 9483.

USED CAR. WILL PAY 100 DOLLARS. Write Box 181, Examiner.

STUDENT DESIRES TYPEWRITER for practise use. Telephone 7189.

USED FURNITURE. DIAL 6294.

WOOD TO SAW. 6643.

HIGHEST PRICES PAID FOR RAGS, Paper, Iron, and Metals. J. Burfield. Dial 6366.

LIVE POULTRY — MARKET PRICE M. Katz, 6850. 342 Stewart.

LIVE POULTRY — PAY HIGHEST Prices. M. Florence. Telephone 6823.

LIVE FOWL — PAY HIGHEST PRICE. M. Glahman. Telephone 8295.

SCRAP IRON - WASTE PAPER
MARKET PRICES DAILY
PETERBORO METAL CO.

LIVE POULTRY WANTED — MARKET Prices. A. Lantin. Telephone 6297.

17-Help Wanted, Male or Female-17

HOW TO QUALIFY FOR A GOVERNment Job as Letter Carrier, Postal Clerk, Customs Examiner, Clerk, etc. Free Booklet. The M. C. C. Schools Ltd., Toronto (10). Oldest in Canada. No Agents.

18 Help Wanted, Female 18

YOUNG WOMAN FOR HOUSEWORK. Apply Mrs. S. J. Whitehouse, 198 Park Hill Road.

DEPENDABLE WOMAN, HOUSEWORK. Wednesdays. Write Box 192, Examiner.

EXPERIENCED GENERAL; HIGHEST wages. Write Box 183, Examiner.

GIRL FOR HOUSEWORK, TO LIVE on Farm, 13 miles from Peterborough on No. 7. Apply Stanley Jones, Spring Farm, Indian River.

19 Help Wanted, Male 19

CASH FOR YOU EVERY WEEK SELLing universally used Red Tag Nursery Stock. 1,300 varieties. Profitable work, full or part time. Samples and sales help. Dominion Nurseries, Montreal.

WANTED

19 Help Wanted, Male 19

BECOME A JITO INDEPENDENT Dealer—District exclusive. Handle Two Hundred Necessities—Tea, Coffee, Food Products, Medicines, Toilet Articles, etc. Start now under our Thirty-Day Trial Offer without risk. Free Catalogue and information. JITO Products, 1435 Montcalm, Montreal.

EXPERIENCED SALESMAN, WITH Car. Apply 256 Simcoe Street.

MAN TO CUT WOOD FOR THREE TO Four Weeks, work at once. Stanley Jones, Spring Farm, Indian River. Telephone Keene 41 ring 12.

20 Employment Wanted 20

COLLEGIATE GIRL, MIND CHILDREN. Dial 6508.

PRACTICAL NURSE, HOUSEKEEPER. Dial 6876.

CANADIAN LEGION HAVE LISTS OF Competent Returned Men to Fill Temporary or Permanent Positions. Give the ex-Soldier a chance to work for you. Telephone 6203.

21 Boarders Wanted 21

ROOM AND BOARD, ALL CONVENIences. Dial 6294.

BOARDERS, CENTRAL, REASONABLE. 491 Aylmer Street.

ROOM AND BOARD, NEAR C. G. E. 6242.

TWO GIRLS TO ROOM AND BOARD, reasonable, near C.G.E. Apply to 118 Monaghan Road.

WARM ATTRACTIVE ROOM, PRIVATE home, central. Dial 5211.

ROOM AND BOARD FOR TWO GENtlemen. 342 Charlotte.

ROOM AND BOARD. 6242.

WHO CAN DO IT

22a Financial 22a

Personal Loans
For Any Useful Purpose
Including Winter Expenses
ONE YEAR TO REPAY
APPLY TO NEAREST BRANCH OF
The Canadian Bank of Commerce

MONTHLY DEPOSITS PROVIDE FOR REPAYMENT

IF YOU BORROW	YOU RECEIVE	YOU MAKE 12 MONTHLY DEPOSITS OF
$ 60	$ 55.87	$ 5
$ 108	$ 100.96	$ 9
$ 168	$ 157.36	$14
$ 216	$ 202.23	$18
$ 324	$ 303.25	$27
$ 540	$ 505.54	$45
$1,068	$1,000.86	$89

OTHER AMOUNTS AT PROPORTIONATELY LOW RATES
YOUR ESTATE IS PROTECTED BY LIFE INSURANCE, WHICH THE BANK ARRANGES

22b Painters and Decorators 22b

DON'T JUST PAINT — COLOR STYLE your Home, inside and out. Coleman Bros., The House of Color Styling. Telephone 4485. Moore's Paints.

DO THAT DECORATING NOW! 1940 Wallpaper, Winter Prices. Estimates Free. Workmanship guaranteed. 8700 and 8435.

22f Miscellaneous 22f

FROZEN PIPES
THAWED BY ELECTRICITY
GOODFELLOW'S
PLUMBING AND HEATING

BEDDING REPAIRS
Mattresses, Day Beds, Drop Couches, Studios, Recovered, Rebuilt, like New. Box Springs, Coil Springs, Sagless Springs repaired and Rebuilt. Made-to-order Chair Seats, Spring filled. High-class Upholstering and Upholstering Supplies. Cushion Forms, Pillows Recovered. Comforters Remade. Kapok, Hair, Moss, Down and Goose Feathers for Sale.
PETERBORO MATTRESS CO.
DIAL 6164
Free Estimates on All Work.

EXPERT WATCH & CLOCK REPAIRS. Bert Austin, 216 Charlotte. Tel. 5451.

DUSTLESS FLOOR SANDING. J. H. Vance, 773 Aylmer. 7835.

25x Dressmaking 25x

DRESS, MANTLE MAKING, ALTERAtions. Furs Remodelled. E. Mitchell, 593 Harvey. 4936.

28 Cartage, Moving, Storage 28

M. RAWLINSON, Limited
Established 53 Years.
Long Distance Moving and First-class Warehouse for Storing Household Effects.
610 YONGE STREET, Toronto.
Telephone Kingsdale 5125.

34 Radio Service 34

SERVICE TO ALL MAKES OF RADIOS. PROMPT SERVICE. REASONABLE RATES. GLEDHILL & HUGGINS TELEPHONE 5906.

37 LOST 37

LADY'S DARK BLUE LEATHER SKI Mitt, Wednesday, between Brock and Paris Cafe. Dial 4895.

GRUEN WRIST WATCH (GENTLEman's), Charlotte, Thursday Morning. Dial 6770. Reward.

SMALL BROWN PUP, ANSWERING TO "Pal." Dial 8882.

LADY'S EYE-GLASSES IN CASE. Reward. 416 Stewart. Dial 4353.

$5.00, BETWEEN 11.30 AND 12.00 A.M., Friday in Downtown Store. Reward. Dial 8372.

CLASSIFIED ADS BRING QUICK RESULTS

MONEY TO LOAN

MONEY TO LOAN
ON FIRST MORTGAGE on Improved City Property at current rates of Interest.
Apply: The Toronto Savings and Loan Company, 437 George Street, Peterborough.

No Embarrassment
A DIGNIFIED, confidential service offers loan on your car without embarrassment of any kind. Deal direct with responsible financial management. NO endorsers required—quick service, reasonable rates.
DIXON & HURLEY
Peterborough, Ontario
391 Water Street Tel. 5542
Representing
Campbell Auto Finance Company, Ltd
ACCOUNTS ANYWHERE IN ONTARIO.

PROFESSIONAL

44 Lawyers 44

HON. G. N. GORDON, K.C.
Law Office, 395-397 George Street. Telephone 3577.

W. R. PHILP — Barrister, Solicitor, Notary Public. 385 Water Street. Telephone 8412.

JACOB LOW—Barrister, etc. Mortgage Loans. 219 Hunter Street W. Telephone 7423. Nights 6214.

PECK, KERR, McELDERRY & BORBRIDGE—Barristers, Solicitors. Money to Loan. Offices, 413-417 Water Street. Telephone 4681. E. A. Peck, K.C., P. D. Kerr, K.C., V. J. McElderry, K.C., E. F. Borbridge, B.A.

JOHN A. BRADSHAW — Barrister and Solicitor. 360 Water. Telephone 9684.

W. B. GORDON
Barrister, Solicitor,
395 George Street.
Telephone 3577.

ELLIOTT & CHANDLER — Barristers, etc. Money to Loan. Offices: Kresge Building. Telephone 6875. A. L. Elliott, K.C., M.P.P. R. J. Chandler, B.A.

49 NOTICE 49

TENDERS

TENDERS will be received up till Noon, FEBRUARY 3RD, for Refrigeration and Insulation of Curing Room of Rylstone Cheese Factory. Apply to FRED W. BARNUM, R. R. No. 2, Campbellford.

WANTED — TENDERS FOR FOUR Cords of 16" Green Body Maple, to be Delivered at S. S. No. 2, Smith. Stanley Mahood, Secretary, R. R. 2.

Notice to Creditors

IN THE ESTATE OF WILLIAM FLEMING, Farmer, Deceased.

All Persons having CLAIMS against the Estate of WILLIAM FLEMING, late of the Township of Smith, in the County of Peterborough, Farmer, Deceased, who died on or about the 21st Day of April, 1938, are hereby notified to send in to the undersigned Solicitors for Viola Farrow, the Administratrix of, his Estate, on or before the 6th Day of February, 1940, full particulars of their Claims. Immediately after the last mentioned date the Assets of the said Estate will be distributed among the parties entitled thereto having regard only to the Claims of which the Administratrix shall then have notice.
DATED at Peterborough, this 6th Day of January, 1940.
HALL, HALL & STEVENSON,
116 Hunter Street,
Peterborough, Ontario.
Solicitors for VIOLA FARROW, Administratrix.

Notice to Creditors

IN THE MATTER OF THE ESTATE OF WILLIAM NICHOLS.

All Persons having CLAIMS against the Estate of WILLIAM NICHOLS, late of the Township of Smith, in the County of Peterborough, Blacksmith, who died on or about the Twentieth Day of November, 1939, are hereby notified to send in to the undersigned Solicitors herein for Albert Kenneth Nichols, Administrator, on or before the Twenty-third day of January, 1940, full particulars of their Claims. Immediately after the last mentioned date the Assets of the said Estate will be distributed amongst the parties entitled thereto, having regard only to Claims of which the Administrator shall then have notice.
DATED at Peterborough this Twenty-sixth Day of December, A.D. 1939.
HALL, HALL & WELDON,
116 Hunter Street,
Peterborough, Ont.
Solicitors for ALBERT KENNETH NICHOLS, Administrator.

Notice to Creditors

AND OTHERS.

IN THE ESTATE OF RUDOLF GILLISSEN, Deceased.

All Persons having CLAIMS against the Estate of the above mentioned, who died at the Township of Asphodel in the County of Peterborough, on or about the 7th Day of November, 1939, are required to file proof of same with the undersigned on or before the 22nd Day of February, 1940.
After that date the Public Trustee will proceed to distribute the Estate, having regard only to the Claims of which he shall then have had notice.
DATED at Toronto, this 19th Day of January, 1940.
A. N. MIDDLETON,
Public Trustee,
Osgoode Hall,
Toronto, Ontario.

50 AUCTION SALES 50

FARM STOCK AND IMPLEMENTS — Estate of the late Crawford Hunt, Lot 6, Concession 17, Harvey, Tuesday, January 23, 1 p.m.: Horses, Cattle, 17 Hogs, Full Line Implements, Hay, etc. — J. H. Miles, Auctioneer, 454 George. Dial 4115.

FOR A SUCCESSFUL AUCTION—J. H. MILES, Auctioneer, Valuator. Tel. 4115.

HOME IMPROVEMENT

Plumbing and Heating

FURNACE CLEANING
We have just Installed the Most Modern Furnace Vacuum Equipment. Have your Furnace completely overhauled and Cleaned Now.
Telephone 8765.
JOHN L. P. SMITH
Heating and Plumbing.

Sell That Unnecessary Piece of Furniture Through a Classified Ad.

"TELL BILL GOODBYE"

WRITTEN FOR AND RELEASED BY CENTRAL PRESS ASSOCIATION

By Marie Blizard

SYNOPSIS.

The characters:
FABIENNE SEYMOUR, rich, young and beautiful.
NICKY BARTLETT, wealthy and in love with Fabienne.
ELLEN CHAPMAN, young and capable mistress of Willoughby House
DR. BILL MALLORY, close friend of Ellen's.
YESTERDAY: In order to economize, because she has drawn on her income for a theatre project, Fabienne goes to live with Ellen, asks for her own room so as to avoid Bill.

CHAPTER TWENTY

IT RAINED the Saturday that Fabienne was moving from her spacious, luxurious quarters to the small room at the back of Ellen's apartment. It was a cold, spirit-chilling rain that sluiced over the windows and dripped drearily on the roofing of the terrace below Fabienne's windows, beating out a dirge to mark the passing of comforts.

The room at Ellen's had a big four-poster bed that took up most of the space, a writing desk and big easy chair, fresh frilled curtains at the windows and lamps that cast a cheery glow over the freshly painted walls. It was comfortable and attractive. But it's single window looked over a brick court and presented a view very different from the one that Fabienne faced from her hotel window.

The broad areas of the park, for all that they were brown and gray with winter's blight and January rain, gave her a feeling of space. Space, space, she thought wildly as all men do when the limitless fields of peace are not within the domain of their own hearts. I must have space! As if an answer lay over the far horizon, an answer to the inarticulate cry for fulfillment.

That cry was deep in Fabienne Seymour, although she did not know it for what it was. If she had had a gift for divining the depths of herself, she would have known that chance had swerved her from the destiny toward which her twenty-four years had been pointed.

Who is there to know that the fit of pique that sent her footsteps on the unaccustomed path of service was not something more? A predordained means, perhaps, of sounding the sleeping good that had been wasted in the soft, selfish pattern by which she had lived.

For the changes in her character had been many since that autumn day when she had first come to Willoughby house. Not that she was willing to recognize a growing strength and grace and unselfishness in herself. Later, she thought it was the gift of love that had erased her former values and taught her the real meaning of life.

In a sense, at this period of her life—this novitiate that was her experience in working for others—it was not Bill Mallory, or her feeling for him, that was molding the fine, strong lines of her character. It was her feeling for him that had first made her aware of a quickened sense of living. But it was the poor, the unfortunate themselves — and Ellen Chapman—who had made her feel a sense of responsibility that she was never to rid herself of.

As for her feeling for Bill, she had met that problem twice. The first time she had told herself, with conviction, that her brief unhappiness had been only frustration. The second time had been recent; it was on Christmas day that she had decided she wanted to have him for her friend.

The cry within her was not strident, was not voiced. Not even once did she say to herself, "This is the man I want. I know now that I want and need love." No, for she believed that it was not true.

And yet when Ellen invited her to share her home, instinctively Fabienne had said she must have a room that would guarantee her privacy.

It would not be privacy like this, she thought, sweeping the living room with her glance. She went on into the bathroom and looked for a long time at the gleaming tiles, the mommoth bath, the great thick towels. She turned her back on them and went out to close the last of her three trunks.

Not for many years was she ever to know luxury like that which she was leaving. But the years were to be filled with greater happiness than sybaritic pleasures had ever brought her.

She was putting on her hat when a sharp knock sounded at her door. It would be the porters coming for her trunks.

"Come in," she called.

"Thought I'd surprise you," Nicky drawled in his nice, easy voice from the door.

"Nicky!" She flew across the room, kissed him and told him that he was the proverbial sight for sore eyes.

"What's all this?" he asked, waving his hat in the general direction of her luggage.

"I'm moving. Going out into the cold cruel world," she said, suddenly feeling sorry for herself. She added, "I'm moving down to Twelfth street with Ellen Chapman. Remember her? I wrote you about her."

"Remember her!" he snorted. "The woman that ruined my life! How I rue the day I ever consented to drive you to those slums! What is this strange power this female has over you? She must be a she-wolf in sheep's cloth—"

"That'll do, Nicky. Ellen is the one real person I've known in my life and she hasn't done anything but show me the way to the most interesting thing I've ever done. If you know Ellen, you'd feel the same way I do about her." She looked at him then and said, "No, I don't think you'd see Ellen's qualities."

But she was quite wrong.

"I drove up this morning with the Jackson's," he told her. "They are waiting for us at the Meadowbrook. You can do your moving later."

"But I said I'd be down by five."

Nicky picked up her coat. "Come along, old girl. We'll have a cocktail and move you later. You'll need something bracing on a day like this."

It was cheery at the Meadowbrook. Mirabel and Frank Jackson were full of good gossip, horse talk and plans.

Fabienne forgot that she had promised to be at Ellen's at five. When she remembered, she thought it didn't matter, since she was going to spend four dreary months—maybe longer—living at the apartment on Twelfth street.

After her second cocktail, the prospect seemed completely unattractive and she wondered how she had been able to let herself in for that impulsive act that would cost her her comfort.

Mirabel said, "The Yancys are coming back from their honeymoon next week, darling, and there are some grand parties planned. Why don't you come back with us? You know you promised that you'd come back after your Christmas trip."

"Can't," she said briefly. "Ive got to build at theatre."

Later Nicky told her that he'd build her all the theatres she wanted—on his grounds at the place in Maryland.

Not since the days before her mother had told her she must marry Nicky had Fabienne liked him as much as she did that night. Perhaps when she finished the theatre project at the settlement house, it would be a good time to make a decisive move in her life. To marry Nicky and make a home and family life for herself.

She looked at his profile covertly, liking it, as she rode beside him in the tonneau of Mirabel's town car in which she had driven from Maryland. It was cosy and warm in the car. Outside it was cold and wet and lonely. Inside was the little world she preferred.

It was after nine and her luggage was in the truck that preceded them down Fifth avenue and turned into Twelfth street, while she was thinking those things.

The car pulled up in front of Ellen's apartment house. Fabienne said, "We'll have to get someone in the apartment—the superintendent— to help the driver. He can't manage all those trunks by himself."

She rang the bell beside Ellen's name and waited for the buzzer to open the door. A minute later, Bill Mallory opened the door. "I was afraid I'd have to come and get you," he told her.

"Where's Ellen?"

"Don't know. I've been waiting for you since five. Go on up. I'll give the truckman a hand. Rustled trunks to pay part of tuition at college, you know."

He'd been waiting for her since five! She forgot all about Nicky, standing at her elbow.

(To be continued.)

BULLETIN BOARD

IMPORTANT CALLS

Police	3535
Fire Dept.	5711
Nicholls Hospital	4691
St. Joseph's Hospital	3561
Examiner	4641

To Advertisers

Classified Advertising must be phoned or brought into the office by 10 o'clock on Saturday and 1 o'clock during the week.

SCOTT'S SCRAP BOOK —By R. J. Scott

Copr. 1940, King Features Syndicate, Inc., World rights reserved.

The Crossword Puzzle

ACROSS

1. Parrots
6. Closes
11. On fire
12. Sweet potato
13. Russian president
14. Swiftly
15. Work units
16. Exclamation
17. Vacant
21. Kind of dog
24. Rowing implement
25. A gratuity
28. Protective garment
30. Slip away
32. Garden tool
33. Passageway
34. Diminutive of Theodore
35. Provide food
36. Before
37. Old measure
39. Letter S
40. Farewell
42. Blue cotton cloth
45. Cease
49. Ill-fitting
51. French river
52. Soap-plant
53. Size of type
54. Wise men
55. Evil spirit

DOWN

1. Cabbage
2. Southwest wind
3. Sovereign
4. Ascend
5. Japanese coin
6. Mineral spring
7. Joyous
8. A state
9. Tau cross
10. Simmer
18. Wealthy
19. Father
20. Molasses
21. Dough
22. Farther up
23. Classify
25. Savor
26. Wastes
27. Gazes
29. Strange
31. By way of
38. Chinese coin
40. To fish
41. Custom
42. Arab garments
43. Mother
44. Eager
46. Streetcar
47. Upon
48. Hammer head
50. Affirmative reply
51. Insane

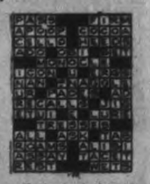

Yesterday's Answer

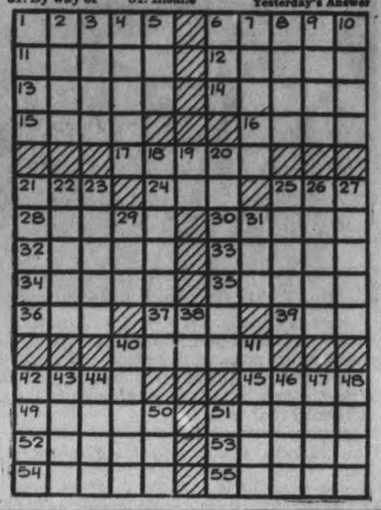

SALLY'S SALLIES

Registered U. S. Patent Office.

A woman has a reason for everything—but it isn't always the one she gives you.

BARCLAY ON BRIDGE

WRITTEN FOR THE EXAMINER

By SHEPARD BARCLAY

"The Authority on Authorities"

A TIME TO FINESSE

HOLDING a singleton of a side suit opposite an ace-queen in dummy, it is usually bad tactics to finesse during play of a suit contract, especially if there are no side entries on the table. But if the discard of a loser is needed badly in some other suit, the finesse may be the correct play. It is emphatically so in such situations if the defender at the left had bid that suit, thereby indicating the likelihood of his having the king.

	♠ 10 9 2 ♥ A Q 9 7 3 ♦ 7 ♣ 6 5 4 2	
♠ 3 ♥ K J 10 5 ♦ 4 ♣ A Q 5 4 2	W. N. E. S.	♠ A K 5 4 ♥ 6 2 ♦ 10 9 8 3 ♣ K Q 7
	♠ Q J 8 7 6 ♥ 8 ♦ K J 6 ♣ A J 10 9	

(Dealer: South. Neither side vulnerable.)

After South's 1-Spade on this deal, West bid 2-Hearts and North doubled. East refrained from making his natural bid of No Trump, passing to see what might follow. He was later glad, because South took out the double with 2-Spades. West bid 3-Diamonds, North 3-Spades and East hopped on this with a double.

West led the club 8 to the Q and A. South led the heart 8 to the A, refusing to finesse, then led the diamond 7 to the J and Q. West returned the spade 3 to the K. East took the spade A and offered another spade, taking out dummy's last one. With three tricks already gone, South still had to lose two more diamonds and the club K, so was down two.

Had South properly finessed the heart Q on the second trick, he could then have discarded a diamond on the A, would thus have lost only two diamond tricks and would have been down only one, for a loss of only 100 points, less than the real value of the part score the opponents could have made.

• • •

Monday's Problem

	♠ K 6 ♥ 9 ♦ A 10 7 ♣ A K Q 9 8 5 2	
♠ J 5 ♥ A K Q J 8 4 3 ♦ K 6 ♣ 4 3	W. N. E. S.	♠ 8 4 3 ♥ 10 7 6 5 2 ♦ 9 ♣ J 10 7 6
	♠ A Q 10 9 7 2 ♥ None ♦ Q J 8 5 4 3 2 ♣ None	

(Dealer: South. North-South vulnerable.)

What is the best bidding of this deal?

Distributed by King Features Syndicate, Inc.

Bewdley

Mrs. Gordon Stanfield, Islington, has been home with her mother Mrs. Gordon Bullock, who is very ill.

Mr. and Mrs. W. Kennedy have two new grandchildren, a son born to their daughter and son-in-law, Mr. and Mrs. Duke Baxter, Cobourg, and a daughter to Mr. and Mrs. Freeborn Bell, also of Cobourg.

Mr. and Mrs. Herman Barnsey, Howard Barnsey, and Mr. and Mrs. Clifford Manley spent Thursday evening with Mr. and Mrs. Harold McAllister.

Mrs. Hugh Graham and Mrs. Herman Barnsey spent the week-end in Campbellford attending the funeral of the former's brother-in-law, A. Graham.

Mr. and Mrs. Edgar Graham motored to Campbellford on Sunday to attend the funeral of their uncle.

Mr. and Mrs. Arthur Buttars and family were Friday tea guests of Mr. and Mrs. Fred Wilson.

Mr. and Mrs. Kenneth Benson and family were tea guests of Mr. and Mrs. Clifford Manley on Saturday evening.

Dan Graham is improving after a serious illness.

Miss Phyllis Gobeen spent the week-end with her grandparents, Mr. and Mrs. George Byers.

Miss Ruth Benson, Milton, and Jack Benson are attending the agricultural short course held at Canton during the month of January.

Fairmount

Mr. and Mrs. R. C. Hanbidge and family and Mr. and Mrs. T. W. McIndoo were the guests at J. F. Staples' home on Saturday evening.

Mr. and Mrs. Harry Earle of Grimsby are spending a few days at the home of Mrs. J. H. Earle.

Miss Muriel Hooton of Peterborough spent the week-end with Mr. and Mrs. William Hooton.

Mr. and Mrs. R. K. Earle spent Thursday evening at the home of Mr. and Mrs. Harry McBain.

Several of the young people spent Saturday evening at the rink in Omemee.

HENRY —By Carl Anderson

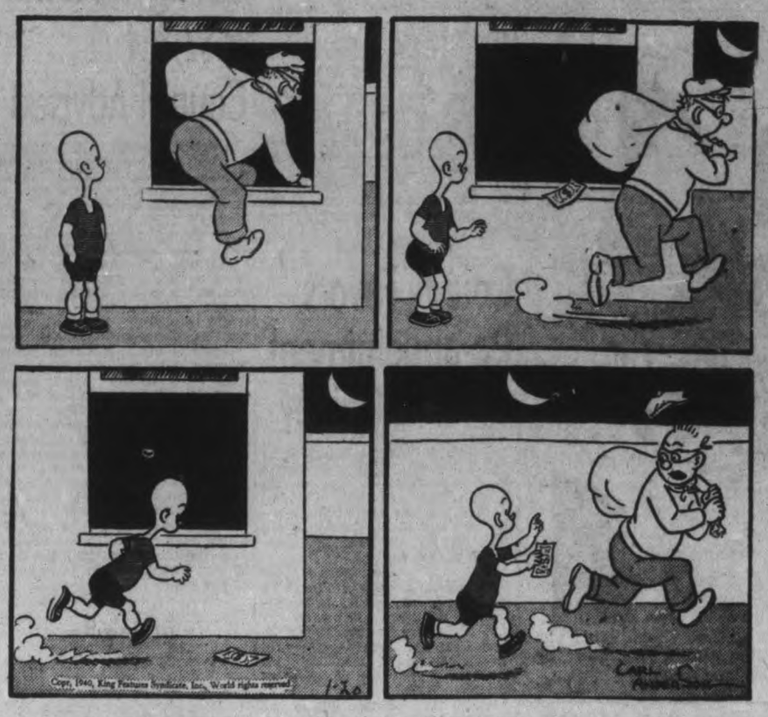

ROOM AND BOARD —By Gene Ahern

DONALD DUCK —By Walt Disney

BLONDIE —By Chic Young

BRICK BRADFORD —By William Ritt and Clarence Gray

MUGGS AND SKEETER —By Wally Bishop

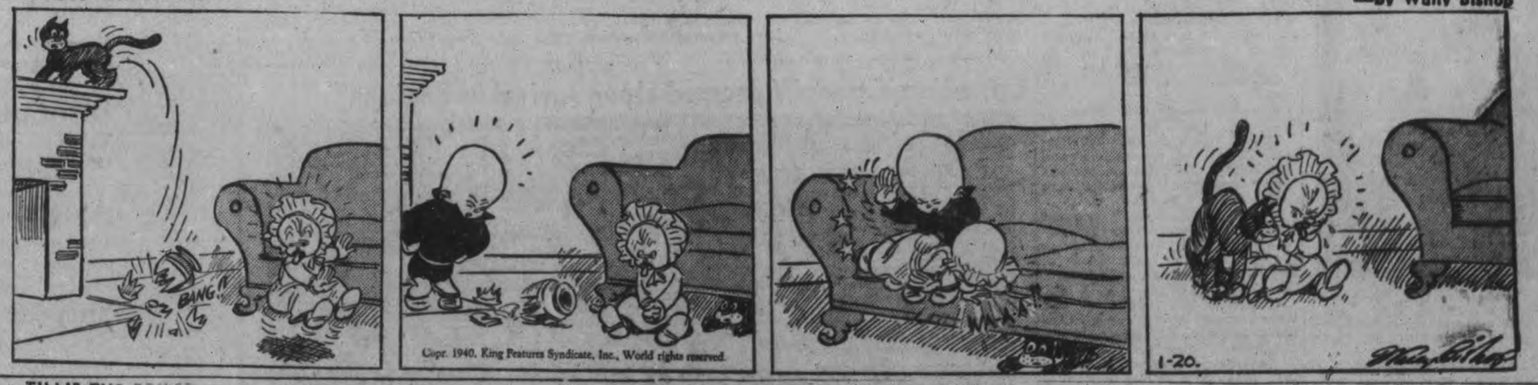

TILLIE THE TOILER —By Russ Westover

County Road Levy Cut Fifth Of Mill

The county council clipped one-fifth of a mill from its county roads appropriation of last year in fixing Friday afternoon the rate for 1940 at 2.5 mills.

The corresponding levy in 1939 was 2.7 mills, and as the roads and bridges committee, with Reeve A. B. Mann presiding, began consideration of the rate for this year it was at first suggested that the rate be retained a 2.7 mills.

Reeve W. A. Anderson, Otonabee, suggested that in view of the possibility of the county making some contribution to Canada's war fund this year the rate might be reduced one-tenth of a mill to 2.6 mills.

Reeve M. H. Johnston, North Monaghan, moved, seconded by Warden McColl that the county road rate be 2.5 mills, and without any further debate that figure was recommended for the council's approval.

The county's contribution for the work of the Suburban Area Commission is $10,000, the same amount as last year. Reeve Johnston moved that resolution, which Reeve M. Coughlin, Douro, seconded.

For work on bridges the sum of $7,500 was suggested, leaving the disbursement of the money to E. A. Chalmers, county engineer, but it was decided to leave this item to the county roads committee for a report at the June sessions.

Road Appropriated

Deputy-reeve McIlmoyle of Smith succeeded in getting through the committee, and ahead of the rush, a motion for the assumption of the three and a half miles of township road from Young's Point to Selwyn as a county road. It had once been in that category but was returned to the township. Traffic in the last few years, Mr. McIlmoyle said, had been increasing over that strip of road, and for that reason he contended that it should be assumed by the county. Reeve Gifford seconded the motion.

The two Otonabee members, Reeve Anderson and Deputy-reeve Davidson then asked that the five miles of the old Norwood Road from the Lift Lock to the sixth line be assumed by the county, and that brought other claims by Reeve Coughlin and Warden McColl, and just as the procession was forming, Reeve Gifford moved, seconded by Deputy-reeve Archibald, North Monaghan, that these proposals be left with the road committee until the June session.

Reeve Wallace Shearer, Harvey, suggested that the county might consider buying the old Mississauga bridge if it was needed anywhere. Its span is thirty feet, but its width only twelve feet. He said the Department of Highways would probably offer it as a bargain, and it could be widened. The roads committee was asked for a report on this in June.

E. N. McDonald, former Warden, recommended to the committee that some money could be economically spent in removing from the Cordova Road some of the boulders against which the county's plow bangs with possibility of damage to the machine.

Norwood Bridge

The committee acceded to the appeal of Reeve J. R. Thompson, Norwood, for the assumption of Findlay's Bridge in the village, and its repair during the coming summer.

Wheel Of Time

DORCHESTER, Neb., Jan. 20 — (AP)—Twenty years ago Dr. R. C. Panter raced through a near blizzard to beat the stork and aid in birth of Helen Koci at nearby Pleasant Hill. Yesterday he started out for Pleasant Hill again behind a snowplough on another birth case, but the plough stalled. A 15 man volunteer crew shovelled drifts to enable Dr. Panter beat the stork. The mother was Helen Koci, now Mrs. Raphael Houska.

Suffering a cerebral hemmorhage following a fall in his home, United States Senator William E. Borah

Another Bad Night Could Get No Rest

To the thousands who toss, night after night, on sleepless beds and to whose eyes slumber will not come.

To those who sleep in a kind of way, but whose rest is broken by bad dreams and nightmares.

To those who wake up in the morning as tired as on going to bed, we offer in Milburn's Health and Nerve Pills a remedy to help soothe and calm the nerves and bring them back to a perfect condition, and when this is done there should be no more sleepless nights due to shattered nerves.

The T. Milburn Co., Ltd., Toronto, Ont.

Finnish Marksmen Examine Their Targets

Men of Finnish anti-aircraft battery defending the Finnish capital of Helsingfors swarm over a downed Russian bomber to examine results of their shots. This was one of several Red raiders shot down by the anti-aircraft marksmen.

MORE ABOUT—

U.S. Isolationist

(Continued from Page 1)

in the Senate. He was preparing to protest against British contraband examination of mails carried in United States vessels on the high seas.

"I don't like this idea of the British holding up United States mail," Senator Borah told an Associated Press writer Monday, "and I'm going to speak about it in the Senate. (State Secretary) Hull has rightfully and vigorously protested to the British Government on the question, but Britain pays no attention.

"We can make them respect American mails and I have in mind demanding that the United States take retaliatory action—perhaps denial of port facilities to British ships—until they permit the passage of mails without interference and without delays."

"I suppose they'll start howling again that I'm anti-British," he added. "I'm not anti-British and I never have been. It's just that they do so many things to us that need to be called to the attention of the American people."

(He referred to a United States protest over British examination of all mails which might contain currency contraband for Germany. The British reply, now being studied, has not been made public.)

Paris Attitude.

PARIS, Jan. 20.— (AP).— The newspaper L'Orde paid tribute today to William E. Borah's force as a leader, but expressed the view his death had improved France's position in the United States.

Comment on the death of the Idaho senator showed two interpretations of his international outlook. L'Orde called him one of Frances "adversaries," but Le Matin, the only other morning newspaper to comment, quoted him as having said: "It is false to say I do not love France."

"He had always been one of our adversaries," L'Orde said. "He understood nothing, absolutely nothing, of things of Europe and made of this incomprehension a sort of crown."

Stephane Lauzanne, writing in Le Matin, reported a dinner conversation in which, he said, Borah declared that if he knew France, "perhaps I would love her, but I wish to know and love only America."

MORE ABOUT—

War Loan Over

(Continued from Page 1)

"Here in the Dominion, it gives us as a united nation increased confidence in ourselves, and even greater determination and resolve for whatever lies ahead. Canada thanks every citizen who has helped in any way towards the outstanding success of our first war loan."

The bank said all subscriptions of $5,000 and under have been confirmed in full, while cash subscriptions from large institutions and corporations made through the national subscription committee have been allotted 40 per cent.

Other subscriptions received through loan dealers since Tuesday night also have been allotted 40 per cent. while all subscriptions received up to Tuesday night have been confirmed in full.

Feature of late returns on the loan campaign was the number of group employee subscriptions from a number of cities across Canada. Third largest subscription to the loan came in the final day when the Metropolitan Life Insurance Company contributed $5,000,000.

MORE ABOUT—

Compulsory

(Continued from Page 1)

Premier Hepburn gave assurance that no disciplinary action was contemplated against nine Liberals for voting against the Premier's motion of censure concerning Federal Government war policy.

The Premier said in an interview that the resolution having been presented "on the spur of the moment" and not having been discussed in caucus, left the members free to vote as they pleased.

One echo of Thursday's debate was heard in the house yesterday when Col. Drew replied to the charge of Allan Lamport (Lib. Toronto-St. Davids) that Col. Drew had impeded Canada's war preparations by his Bren gun contract charges. Mr. Lamport's statement was made yesterday and Col. Drew was not in the house at the time.

Mr. Lamport attempted to continue the discussion yesterday after Col. Drew spoke, but the speaker ruled the matter closed. Mr. Lamport persisted but Premier Hepburn called orders of the day.

Col. Drew said that all his charges concerning the Bren gun contract had been proved "in every detail" at the Royal Commission inquiry conducted by Mr. Justice H. H. Davis of the Supreme Court of Canada.

Quebec To Push Apple Sales

MONTREAL, Jan. 20 — (CP). — Quebec's apple growers were advised last night by Premier Godbout that the Provincial Government would be "right behind" them with "all possible co-operation" in any campaign to promote apple sales.

The Premier spoke before the 46th annual banquet of the Quebec Pomological and Fruit Growing Society here. He suggested a newspaper advertising campaign to stimulate apples sales, lagging since the outbreak of war.

To make up for export markets lost by the war, Premier Godbout urged a vigorous campaign throughout Canada.

The Premier discussed agricultural associations and expressed belief they should be headed by practical farmers, not by any government official, no matter how competent.

"But don't think that this is a hint that I might refuse co-operation," he added. "Rather the contrary. The government is anxious to help you as much as it can—in a financial way, if that be needed, though we haven't much money to spare."

Finns Advancing

HENSINGFORS, Jan. 20—(AP)—The Finns tonight reported capture of "a few enemy positions" northeast of Lake Ladoga and the wiping out of a Russian detachment of five officers and 50 men near Kuhmo.

HIDDEN MESSAGES

Mail censors in Bombay, India, have found secret messages under postage stamps, in double envelope flags or transmitted by pinpricks in the letters of a newspaper.

MORE ABOUT—

May Deciding Month

(Continued from Page 1)

Experts here declared that with adequate arms, ammunition, planes and the designated fresh fighting force, the Finns might hold out even through a May crisis because the rugged, lake-dotted terrain of their countryside is a defensive asset.

Supplies From Canada.

(New evidence of aid for Finland came from Canada where exporters with Finnish connections were buying up quantities of Canadian oats and oats products.

(Observers said these exporters had bought 200,000 bushels of oats recently in the coarse-grain pit; and other grain authorities said Finnish orders for more than 5,000,000 pounds of Canadian rolled oats had been filled from stocks in the United States.

(Reliable sources reported that the rolled oats were being bought with funds raised in the United States for Finnish relief).

In the war with Germany, Great Britain last night conducted the biggest air raid rehearsal to date in the five London boroughs south of the Thames.

Two thousand air raid precaution workers battled make-believe fires, bombings and gas attacks in Battersea, Camberwell, Lambeth, Southwark and Wandsworth.

The Air Ministry, releasing for publication various pictures of German fortifications, airdromes and seaports taken by Royal Air Force photographers, said they left "little mystery about what goes on in the enemy camps."

Bonarlaw

Mr. and Mrs. Thos. Caldwell returned home on Wednesday of last week after a stay of three weeks visiting relatives and friends in Wyandotte, Mich., and Toronto, Ont.

Mrs. F. McKee of Toronto, returned home on Friday last after visiting her sister, Mrs. M. R. Neal who has been ill with pneumonia. Mrs. Neal is now convalescent.

Mrs. H. M. Caverley of Toronto, returned home on Monday of this week after visiting relatives and friends in Bonarlaw and Marmora for several days.

Mrs. J. M. Barlow and daughter Margaret spent the week-end in Frankford.

Mrs. James Gay of Essex, Ont., is the guest of her sister, Miss Lulu Brown and her brothers, Messrs. John and A. V. Brown, for a few days. She also visited her sister, Mrs. B. O. Lott, who has been seriously ill but is now much improved.

Australia is compiling a register of women skilled in farm work.

Roseneath

Mrs. Ella Brown has returned from Toronto General Hospital, where she underwent an operation. Mrs. Brown, although still confined to bed, is progressing toward recovery.

Burton Down of Wellington is visiting his brother, L. E. Down and Mrs. Down, for a few days.

L. Tucker is in Belleville this week visiting his brother, T. A. Tucker and Mrs. Tucker.

On January 7, at Cobourg General Hospital, a son was born to Mr. and Mrs. Fred Broadworth, Roseneath.

County Favors Re-appointment Of M. H. Gainey

Possibly it was the afterglow of the amenities of Thursday night's dinner that prompted the county council Friday afternoon to recommend to the city council the reappointment of M. H. Gainey as the city's representative on the Suburban Area Commission.

The county has already reappointed for another five years its veteran member, Morley E. Smithson. He and Mr. Gainey were present Friday for the preentation by E. A. Chalmers, county engineer, of his annual report, including his summary of the work of the Commission in 1939.

Mr. Smithson thanked the council for their confidence in retaining his services for another five years, but Mr. Gainey remarked that he did not know where he stood because the city council had not yet made its appointment.

At that stage Warden McColl, in committee on roads and bridges, with Reeve A. B. Mann in the chair, moved a resolution, seconded by Reeve Norman Lean of Burleigh-Anstruther, "that we convey to the city council our complete satisfaction with the work of Mr. Gainey as a member of the Commission, that we tell them of the pleasant business relations with their appointee, and that we respectfully ask for his re-appointment." The resolution was unanimously adopted.

Has No Regrets.

Mr. Gainey said his record as a member of the Commission was known to the council. His policy had been to try to deal fairly by the county and the city. "I feel that the city should have no complaints as far as I am concerned. We assumed city boundary roads, because there was a lot of county and city traffic over them, and no objection was raised by the county or the Department of Highways. We have tried to equalize things between the county and the city. We improved the River Road because it is a scenic asset to the city, and again the county did not make any objection to that expenditure. I could mention other work of that nature that has been done.

"I would like to say that I have always been well treated by the county, and it has been a pleasure to work with the other commissioners. If some one else is appointed in my place I know that he will be equally well treated. I have always felt that the farmers have to be considered in our expenditures, and also that the better roads we make the more farmers will come to the city, and that means more money spent in Peterborough."

Reeve Melville Johnston moved a resolution of thanks to the Commission for their co-operation with the council. "I think they have done their best for the convenience of the largest number of people. I hope the city will see fit to keep Mr. Gainey in his old place again."

The resolution also acknowledged the efficient services of Mr. Chalmers.

Special Power

ANKARA, Jan. 20—(CP-Havas)—The National Assembly passed a law today giving the government of Turkey power in time of war to decree mobilization, take over control of industries, fix prices, and control trade.

MOSCOW STREET RENAMED

PARIS—(CP).—The Rue de Moscou may disappear, to be renamed the "Rue de Helsinki," a tribute to Helsingfors, the gallant Finnish capital.

County's Deficit Is $2,864.72 Council Advised

A deficit of $2,864.72 in its financing last year was reported by the finance committee of the county council in a session with Reeve J. R. Thompson of Norwood in the chair.

An increase in education costs, a more or less continuous and chronic vexation to the council was said to account for the comparatively small item in the red ink, and Miss Jennie Batten, clerk and treasurer, said it might be slightly increased when final school demands were returned.

Sessional meetings on the third Tuesday of January were at about a week too early for a final statement, Miss Batten said, and it was recalled that councils used to convene for their first sessions of the years a week later than at present, the change having been caused by a decision of the government.

One of the larger credit items in the county's assets is the sum of $42,641.19, the subsidy of the provincial government on the 1939 expenditure for roads and bridges. The council directed that this levy be sent forward to the Department of Highways.

Plainville

Mrs. C. Westington and grandson Leighton Westington, spent Saturday in Bowmanville, visiting the former's granddaughter, Mrs. Jack Miller.

Miss Catherine Carruthers has returned home from a visit at Campbellford with her aunt and uncle, Constable and Mrs. Donald Carruthers.

The Young People's Victor Class of the Plainville United Sunday School sponsored a fine evening's entertainment on Friday when they held a progressive crokinole party in the basement of the church. Nine tables were played, and the first prizes were won by Miss Clara King and Irvin Tucker, Consolations went to Mrs. Everett Brisbin and Fred Bowman. A bounteous lunch was served at the close by the young people.

Church service was not held on Sunday evening to the bad condition of the roads and weather. The Young People's meeting and congregational meeting scheduled for Tuesday evening was also withdrawn.

Alleged Plot Leaders Arraigned

John F. Cassidy, LEFT, and William G. Bishop, reported leaders of alleged plot to overthrow the United States government, are pictured in Federal court in Brooklyn as they were arraigned and ordered held in $50,000 bail apiece. Fifteen others, said to be implicated in the plot, were held on equally high bail.

Achievements in Service

W. E. WOLFE
Supervisor
Ordinary Branch

C. L. HOPPER
Superintendent
Industrial Branch

IN PRESENTING its Sixty-fifth Annual Report, covering the year 1939, the London Life desires to express appreciation to the policyholders of Peterborough and district for the confidence they have placed in the Company and its representatives.

The members of our local agencies contributed in large measure to the progress made during the past year.

Facts From 65th Annual Report

New Life Insurance $ 87,235,888
This is the net amount of life insurance Canadians purchased from the London Life in 1939 as financial provision for the future.

Insurance in Force $ 643,316,111
This is the total of the life insurance policies in force at the end of 1939, excluding all annuities and re-insurance ceded.

Assets $134,970,839
These resources are sufficient to meet all the obligations of the Company and to provide a wide margin of safety.

Surplus Funds $ 16,751,311
The Company holds in Free Surplus and Reserves beyond legal requirements the sum of $16,751,311, a gain of $1,274,300 for the year. In addition it has a Specific Investment Reserve of $4,400,000 and has followed its customary practice by setting up in 1939 the funds to pay all policy dividends earned to the policy anniversary in 1940.

The Company's traditions of growth, security and low cost of insurance to policyholders were fully maintained during the year 1939.

The London Life
Insurance Company

Head Office: London, Canada

Canadian Troops Welcomed Upon Arrival In England

Mr. Anthony Eden is shown here reading an address of welcome to members of the First Division of the C.A.S.F. upon their arrival at an unnamed port in the British Isles. This picture was transmitted from New York by phonephoto.

Tomorrow
COLD, SOME SNOW.

The Peterborough Examiner

Last Year
MAXIMUM 36 - MIN. 5 Below Zero

VOL. LXXXIII, No. 18 | PETERBOROUGH, MONDAY, JANUARY 22, 1940 | ★★ | PRICE THREE CENTS

ALL 412 PASSENGERS SAVED OFF BURNING LINER

Hepburn Asks Outlays Be Cut 15 p.c.

No Dep't. Is Exempt Fears Federal Taxes To Hit Revenue

TORONTO, Jan. 22. —(CP) — Premier Mitchell Hepburn, Provincial treasurer, has instructed all provincial departments to reduce their estimates of controllable expenditures for the next fiscal year by 15 per cent, it was learned today as cabinet ministers were busy revising preliminary figures they had prepared.

Estimates for the 1939-40 fiscal year to end March 31 next were the highest in the history of the Province, though they showed reductions in some departments. The general order now issued exempts no departments from the cutting to be made in the figures for the fiscal year to start April 1.

The Premier has said that it is feared that Provincial revenues will be impaired by new Federal taxation.

It has not yet been determined whether Provincial grants for schools, universities and like purposes are to be cut 15 per cent. They may escape the cut if the total reduction can be made in other items in the education department.

Split in Cabinet.

TORONTO, Jan. 22 — (CP). — Members of the Ontario Cabinet

HEPBURN ASKS

(Continued on Page 2, Column 3)

Getting A Job

Salt Lake City, Jan. 22 (AP)

FOR two weeks Miss Dana E. Jones hunted for a job. Then she put this want ad in a paper: "Incompetent, unoriginal steno needs a job. Cannot be secretary because she never passed ugly duckling stage." In two hours, she said, she got six bona fide offers.

Last 6 Scotians In 4 Million Rum Case Get Off

HALIFAX, Jan. 22 — (CP). — Acquittal of six alleged conspirators in a liquor ring here today marked the end of one of the longest and most extensive criminal actions in the history of the Supreme Court of Nova Scotia.

With 17 of the 24 originally charged acquitted previously, the Crown announced it would offer no evidence against the six arraigned today. The jury quickly returned a verdict of not guilty.

The cases date back to the autumn of 1938, when charges were laid against 24 Nova Scotians of conspiring to defraud the Government of revenue by illegal liquor traffic. The amount involved was placed at $4,000,000.

Only one of the accused elected summary trial. He was Captain E. A. Young of Halifax, who was convicted and sentenced to seven months in jail. He was released several weeks ago after having served 10 weeks of his term.

Seventeen of the others were ac-

LAST 6 SCOTIANS

(Continued on Page 2, Column 4)

Dark Horse Is Champion Of The Wolf Hunt

Not old enough to carry a rifle, Ray Barrons, a fourteen-year-old Belmont township youth, on Saturday killed a wolf near his home. Murray Barrons, an uncle of the youth, had previously broken the animal's leg with a bullet when he saw it watching his flock of sheep. The animal got away and the youth who was chopping a hole in the ice to water the livestock saw it, and after cornering the brute killed it with his axe. The youth and his uncle, along with the wolf, are shown ABOVE.

(Examiner News Service Photo.)

Not Too Late

Fort Wayne, Ind., Jan. 22 (AP)

L. E. FISHER, insurance man of Edgar, Neb., sent Oscar Braungart, Wabash Railway agent, an unused ticket from Fort Wayne to Huntington and asked for a refund.

"Hope I did not hold it too long to get my money," he said.

Braungart said he didn't. He sent the ticket, dated Feb. 19, 1879, to St. Louis for redemption.

Tip To Neutrals Received Quite Coolly

LONDON, Jan. 22—(CP Cable).—A British spokesman today said Winston Churchill's speech urging neutrals to joint Great Britain and France in their war effort against Germany should be regarded as a "fireside talk" by a Cabinet Minister and not as a considered statement of government policy.

The statement was made after press reports reached here showing the warning of the First Lord of the Admiralty had met a chilly reception in neutral countries. The spokesman asserted:

"The neutrals should keep the speech in its right perspective. Nonetheless it was the statement of a situation which was obvious to every one."

Britain is engaged in a war to prevent German aggression and the neutrals "who have had to spend vast sums preparing to resist such aggression would benefit from a peace won through the Allies' expenditure of blood and treasure just as much as the Allies themselves."

In his speech Saturday, Mr. Churchill said he believed the war would spread both to the north and south. He invited neutral states to join in "united action" against "aggression and wrong."

Just Want Neutrality.

COPENHAGEN, Jan. 22 — (CP-Havas). — The three Scandinavian countries want only to preserve their neutrality, the newspaper Politiken said today in commenting on Winston Churchill's proposal on Saturday that all neutral countries of Europe unite with the Allies in the war against Germany.

The editorial in the Politiken was the only comment carried by the Danish press. Asserting that various speeches by responsible Ministers of Denmark, Norway and Sweden have already given answer to the British suggestion, Politiken said:

TIP TO NEUTRALS

(Continued on Page 2, Column 1)

Four British, 3 Neutrals Sunk In Wave Of Ship Losses; British Destroyer Victim

8 Killed, 73 Missing On Warship Mined Or Torpedoed

LONDON, Jan. 22.—(CP).—Four British ships, one of them a destroyer, were sunk in a wave of week-end shipping losses.

Three neutral victims also added to the heavy toll of men and ships, especially in icy waters around the British Isles, which some sources blamed on an increase in German mines.

Sinking of the destroyer Grenville, 1,485-ton flotilla leader, "by a mine or torpedo" was announced by the Admiralty yesterday. She was the fourth British destroyer sunk in nearly five months of war and Britain's 21st loss to her fleet. When she sank was not disclosed.

The Admiralty said 118 officers and men were saved, but "eight are known to have been killed and 73 are missing and must be presumed to have lost their lives." Among survivors landed at the east coast port were some severely wounded, and the commander of the warship, Capt. G. E. Creasy.

Britons saw the week-end losses as pointing up Winston Churchill's warning of Saturday that "many losses and misfortunes" still lie ahead in the war at sea, even though allied successes have been

FOUR BRITISH

(Continued on Page 6, Column 6)

Scores of 900 on Liner Burned As Fire Follows Blast In Gale

MARSEILLE, France, Jan. 22. — (AP) — Italian officals announced late this afternoon that all of the 412 passengers aboard the burned Italian motorship Orazio had been rescued, despite heavy seas and speed with which fire ravaged the vessel yesterday off the south coast of France.

Local agents of the Italian line, owners of the vessel, said that "only a few" members of the crew of 231 still were missing after a new check-up of survivors taken aboard half a dozen rescue ships.

First Survivors Arrive

MARSEILLE, France, Jan. 22.— (AP)—First survivors of about 600 persons aboard the burned Italian liner Orazio reached here today with harrowing stories of a sudden explosion which enveloped the 11,699-ton ship in flame and destroyed all but two of her lifeboats.

The 47 survivors brought to safety by a French auxiliary cruiser said most of the Orazio's passengers and crew threw themselves into the stormy Mediterranean, where they were picked up by lifeboats launched from three Italian merchantships and two French warships

FOUR BRITISH

(Continued on Page 6, Column 5)

21 Nazis Seized Off Jap Liner; Tokyo Protests

TOKYO, Jan. 22.—(CP).—Japan to-day formally protested the British action in halting the Japanese liner Asama Maru and removing 21 German merchant seamen. A shot was reported fired across the bow of the Japanese ship.

The protest was lodged with Sir Robert Craigie, the British ambassador, by Foreign Minister Hachiro Arita.

The Japanese protest declared "forcible measures" were used to remove the Germans when the Asama Maru's captain declined to surrender them.

It asked that Britain "promptly furnish a full, valid explanation" and reserved for Japan the right to demand return of the German seamen.

While officials studied the inci-

21 NAZIS SEIZED

(Continued on Page 2, Column 1)

Strategy

London, Jan. 22 (CP)

GERMANY is secretly throwing out feelers for peace with the western powers and at the same time preparing for a stroke to the east, the diplomatic correspondent of the Observer said Sunday.

"From no fewer than four neutral countries—Sweden, Holland, Switzerland and Italy—information has been received," the correspondent said, "that German agents, calling themselves delegations, have crossed the frontier from Germany and have made known their 'mission', namely, to suggest still another basis for an immediate armistice."

Italy Recognizes Jap Regime, Angers Chinese

ROME, Jan. 22.—(AP).—Foreign observers predicted to-day the Central Chinese government would protest against Italy's virtual recognition of a Japanese-controlled government for conquered territory in China before it is organized.

Felicitations to the projected regime were conveyed in a telegram to Wang-Wei, whom the Japanese have designated as government head.

Foreign Minister Count Ciano, it was disclosed officially, messaged Wang that "China with her great neighbor, Japan, will find a new era of prosperity and friendship" and added:

"I must express most sincere felicitations, and I assure you that Fascist Italy is ready to offer your work of national reconstruction her comradely collaboration."

Wang arrived at Tsingtao to-day for a conference with heads of the Japanese-controlled governments of Peiping and Nanking in an effort to work out a central regime.

Wang's message in reply said that he appreciated the "full value" of the Ciano note.

The former Chinese premier broke with General Chiang Kai-Shek, head of the Chinese government and army, a year ago and since has sought an end of the war on Japanese terms for the "new order."

No Anti-Red Clauses?

Diplomatic observers expressed doubt that the anti-comintern pact figured prominently in the exchange of messages. Japan, Italy and Germany were the chief signers of the pact to oppose international Communism.

ITALY RECOGNIZES

(Continued on Page 2, Column 3)

Sunday Storm Leaves Highways Piled Deep In Snow

TORONTO, Jan. 22 (CP)—Winter returned with renewed fury to most parts of Ontario during the week-end, leaving a heavy fall of snow, blocked sideroads and scattered drifts that impeded traffic.

Eastern sections along Lake Ontario bore the brunt of the storm which rode in on a high wind Saturday night. Belleville, Kingston, Brockville all reported high winds and intermittent falls of snow. Peterborough district reported nine inches of snow over the week-end though the fall was fluffy and failed to block traffic. Belleville reported railway snowploughs in use throughout the week-end, permitting rail traffic to adhere pretty well to schedule. Highway traffic, however, was confronted with "heavy" roads and buses were travelling an hour behind schedule all week-end.

Rising temperatures were indicated from most sections, including most of Western Ontario. The main storm missed Hamilton although spasmodic falls helped to block sideroads. Brantford, Galt, Stratford Kitchener, all were in line of the main storm which reached proportions of a blizard in some districts.

Snow still was falling in some sections today.

pressed by the bugbear of the navig-

Battle To Keep Roads Open.

Although there were no blocked roads in Peterborough vicinity, light snow and high winds for the Belleville area caused anxiety to county and provincial authorities as they battled to keep roads open. Over the week-end snow ploughs cleared the main highways out of Belleville while country roads were made fairly passable. North and south roads were completely filed by the worst storm of the year on Saturday, while east and west roads were passable but not good.

Canadian National Railway snowploughs worked over the week-end out of Belleville and trains were kept fairly well to schedule. Bus lines were at least an hour late over the week-end. Farmers welcomed the snow for their fall crops.

SUNDAY STORM

(Continued on Page 2, Column 4)

Trust Accords

Berne, Jan. 22—(CP-Havas).

COMMENTING on Winston Churchill's declaration that all neutral European nations wishing to preserve their independence can do so most surely by supporting the Allies, the Basler Nachrichter said to-day that "as far as Switzerland is concerned its neutrality is assured by international accords, and its population has confidence in, among others, the signature which Great Britain affixed to the statute of neurality."

Claim Cigarette Prices To Soar

TORONTO, Jan. 22.—(CP)—Increase in the price of cigarettes is expected by tobacco dealers, a Toronto evening paper said today. The dealers expect an increase in the excise tax will be made in the next federal budget.

"The expectation is that cigarettes will be sold in packages of 10 for 15 cents, the prices which prevailed during the last war," the paper said. "Present large packets may cost 35 cents."

The paper said an increase in the excise tax from $4 to $5 per thousand on cigarettes is expected. The last tax increase from $3 to $4 per thousand was made about three months ago and brought about a re-

CLAIM CIGARETTE

(Continued on Page 2, Column 5)

Miss Long Trip

London, Jan. 22 (CP).

HOW a 25-ton Royal Air Force flying boat just missed going to New York was told to-day.

The big plane, with a crew of 10, was on patrol over the Atlantic recently when ice formed on its wings and forced it down.

A Netherlands freighter took the British fliers aboard and the plane in tow, stern first.

"Where will you put us ashore?" one of the airmen asked.

"In New York," the skipper replied.

It was agreed eventually, however, to send a wireless message to England, and the next day two British destroyers picked up the men and plane.

Bed Catches Fire Woman Perishes

LONDON ,Ont., Jan. 22 — (CP). —Mrs. Marion Anderson, 40-year-old beauty parlor operator, died here to-day from burns received last night when her bed caught fire.

Severely burned about the face, neck and upper part of the body, Mrs. Anderson was found in a flaming bed in her third-storey apartment when firemen were summoned by neighbors who smelled smoke. She was rushed to hospital where doctors for a while held hopes for her recovery.

Several residents of the apartment house ran into Mrs. Anderson's room, but were unable to approach the blazing bed before firemen arrived. Fire from the bedding had caught on to the woman's clothing and she was unconscious when firemen smothered the blaze with blankets.

It is believed the fire was caused by a cigarette.

Dominion Admits 5,000 Refugees

OTTAWA, Jan. 22 — (CP). — Canada admitted 5,000 persons who might be classed as refugees between January and August, 1939, an official of the Immigration Branch of the Mines and Resources Department said to-day.

"Some of the best and most useful immigration Canada has ever known has been in the past few years," he added.

"The figure of 5,000 is based on the number of persons we know have had trouble in their native land and are seeking new homes. They are not always admitted as families. Sometimes a man who has settled in Canada is permitted to bring in his dependents. In other cases they come in as single individuals.

"In the refugee group there are well-to-do people who brought millions of new capital and are now engaged in establishing new industries in this country. Others are admitted on the ground of special skill required in the establishment of these industries. Quite a number came as farmers, bringing their own capital, are being settled in Saskatchewan and British Columbia, on funds supplied from overseas."

Last Minute News Flashes

AMSTERDAM—(CP) — Netherlands anti-aircraft batteries and pursuit planes went into action today as unidentified planes flew over the nation from east to west. One unexploded shell from an anti-aircraft gun fell on a building at Katwijk, a resort on the north sea coast but damage was slight and no one was injured.

TORONTO— "Impertinent," was the way M. J. Coldwell, M. P., National C. C. F. chairman, today described the Hepburn-Drew legislature vote of censure of the war efforts of Prime Minister Mackenzie Hepburn, Colonel Drew and Attorney-General Conant," declared Mr. Coldwell, "are becoming notorious across Canada because of their apparently frantic efforts to introduce totalitarian methods into Dominion affairs."

$40,000 Gambling 'Take' One Night Arouses Pastor

TORONTO, Jan. 22. —(CP)— A story of how $40,000, takings from one night in a gambling club on the borders of Toronto, were deposited for safety in a guarded cellar, was tol dto his congregation last night by Rev. Gordon Domm in Bathurst Street United Church.

"The almost unbelievable proportions to which this latter kind of commercialized gambling is developed," he said, "is illustrated by the following story vouched for by a friend with whom I was discussing the anti-gambling crusade launched by Rev. E. C. French, Wesley United Church, a few weeks ago. One of his friends was custodian for about $2,000, the proceeds from an athletic event in the city. It was Saturday night, and the banks were closed. His banker couldn't accommodate him, but knew where the money could be deposited on a Saturday night—not so very far from where we worship this evening.

"You enter that place by a sort of secret trap door, and by a sliding process you navigate down into the cellar. Just as he landed he encountered another man, all out of breath, who had just deposited $40,000 with the exclamation: 'Thank God I'm rid of that!'"

"The $40,000 just put away in this depository represented the taking of one night, a Saturday, and this is the kind of thing we ask that our government come to grips with. This represents a need for making decent the home front base without which much of our talk about the enemy without the state is idle prattling."

"The issue of the big gambling clubs has now reached the stage where I wanted it, on the floor of the Ontario Legislature," said Rev. E. C. French in Wesley Church. "It is now up to the government."

New Finn Threat In Freezing Of Gap To Estonia

HELSINGFORS, Jan. 22—(AP)— Freezing of the Gulf of Finland from the Estonian to the Finnish shore has confronted Finland with the possibility of an over-ice attack from Soviet Russian bases in Estonia.

Foreign military observers speculated today on the chances of success for such a thrust, but Finns said they were well prepared to meet it.

The coast, in some sections at least, has been fortified and barricaded with barbed wire. The frozen beach at Hangoe (Hanko), for example, is laced with barbed wire.

Hangoe, southernmost Finland, lies at the tip of a gulf of Finland peninsula, 55 miles northwest of Baltiski, Soviet Russia's Estonian air base.

Almost as though in anticipation of such a Russian move, Finland

NEW FINN

(Continued on Page 6, Column 5)

Off The Target

London, Jan. 22 (CP)

THE Royal Air Force came within a few yards" of making up for the loss of the destroyer Grenville when one of its security patrols spotted four German patrol vessels off Heligoland Bight Saturday.

Bombs fell within a few yards of the Nazi ships but they escaped direct hits. Despite a hail of anti-aircraft fire the planes of R.A.F. were undamaged.

The four German ships may have been part of the Nazi "Air Raid Precautions Fleet" whose duty it is to signal the approach of British potrol planes.

The Weather

The Examiner's Barometer
Noon - - 20.20

Peterborough Temperatures

To-day:
Night low - 20
Noon - - 16

Yesterday:
Highest - - 27
Lowest - - 10

One Year Ago:
Highest - - 36
Lowest - - *5

*=Below zero

Weather Forecast:

Lower Lake Region — Fresh westerly to northerly winds, with occastonal snow; colder to-night. Tuesday: Moderate winds; partly cloudy and cold, with snowflurries. Wednesday: Cold.

Georgian Bay — Northerly winds; partly cloudy and colder to-night and Tuesday, with light snowfalls or flurries. Wednesday: Cold.

Northern Ontario — Partly cloudy and cold to-night and Tuesday, with snowflurries. Wednesday: Cold.

Ottawa and Upper St. Lawrence Valleys — Fresh northerly winds; partly cloudy and colder to-night and Tuesday, with light snowfalls or flurries. Wednesday: Cold.

Sun—Rises at 7.45 a.m., Sets 5.14 p.m.

Canadians Disappoint 1,000 Society Lassies, Have No Time For Big London Ball

LONDON, Jan. 22.—(CP Cable) —One thousand London society girls and dainty debs were disappointed this morning but at least they've learned there's a war on.

The girls paid five bob each for the privilege of being dance hostesses to the husky Canadian troops for a few glamorous hours.

But it's all off. The headquarters of the Canadian Active Service Force pointed out that to send 1,000 men to London for the ball would mean a serious interference with training.

The girls understand. The boys understand. All the titled guests understand. And the military authorities said to the organizers: "Why didn't you tell us before, we could have saved you all this trouble."

The secretary of Major-General A. G. L. McNaughton, the Canadian commander, told the London Daily Mirror:

"It must be remembered that we are over here to fight a war. Our troops are going through an intensive course of training, and to send 1,000 men to London would mean serious interference with work. We do not want our folks at home to think we are frittering our time away in hospitality, no matter how delightful."

Britons Growing Careless Not 1 In 6 Carry Masks

LONDON, Jan. 22.—(CP)—One of the more alarming sidelights of the war as it affects this capital is the stubborn refusal of the citizenry to stay gas-mask-conscious.

Back in September the average man in the black-out, who wouldn't have dreamed of going to work without a shirt, also carried a mask, and for similar reasons. It was risky and conspicuous to be without one.

Now, it's an undeniable fact that if the Nazis unbottle gas over London most people are going to be caught without protection.

A survey of the principal London streets showed that only about one man in six carries a mask. You just couldn't tell about the women.

The snooper is constantly thrown off the scent by the females because they tend to use a combined handbag and carrier. Worse still, it's never certain that the official square box, snake-skin case, or paper bag does really contain a mask. A.R.P. wardens report that often there's nothing in it but sandwiches, lipstick and a library book.

Sometimes newspaper photographs show that even the King's mask is not always in evidence. But his heavy service mask is often carried by a member of the entourage or is parked within easy reach in an official automobile. Queen Elizabeth is never seen without her beige corduroy sack slung over the left shoulder.

There is at least one man who has found a use for his gas-mask. From Liverpool comes the report of a citizen who wore the mask for the better part of two days and at the end of that time had cured his cold. The breathing through the mask of pure air undefiled by smoke and soot, relieved the pressure on his lungs and gave his body time to throw off the chill.

BRITONS GROWING

(Continued on Page 2, Column 2)

Farmers To Visit Farmers In New Army Leave Idea

OTTAWA, Jan. 22—(CP) — Leaves for Canadian troops abroad in this second Great War are going to be different from those of the last war. They will be made systematically educational as well as pleasureable.

The bureau of public information, in making public the details of plans for soldiers' educational facilities, said today the program goes beyond the classroom. Special emphasis will be laid on education during leaves.

One of the primary aims of the program, directed in England and France by Robert England of Winnipeg, will be to let the men see and study those things in which they are most interested, while on leave.

For instance, those soldiers who were farmers will be invited to spend leaves with farmers; painters with painters. Canadian newspapermen who longed for an assignment abroad will get a chance to cover the beats of London and parts with members of their craft.

Mechanics may go into factories to watch and assist mechanics of Great Britain and France at their work. Others, in the cities, may take part in carefully guided tours of museums and art galleries and, as far as possible, explore every cultural avenue available.

Whenever Canada's men in uniform go to the little red school house is going to be within striking distance. The current scheme of soldiers' education was described as the most comprehensive ever devised to fit an army on the march.

Classes already have been established in Canada, backed by the Canadian Legion War Services Incorporated, the Canadian Association for adult education and kindred groups. Thus men who need greater scholastic stature for higher army rank may attain it. So, too, may they prepare for the day when the war is over.

Allies Only Hope Churchill Warns Neutrals

LONDON, Jan. 22—(CP).—Winston Churchill told Europe's neutrals bluntly on Saturday he believed the war would spread both in the north and in the south and that their hope of survival lies with the Allies. He invited neutral states to join in "united action" against "aggression and wrong."

If Britain and France, "wearying of the struggle, were to make a shameful peace, nothing would remain for the smaller states of Europe but to be divided between the opposite, though similar, barbarisms of Nazidom and Bolshevism," the First Lord of the Admiralty said in a worldwide broadcast.

Germany, he said, was waging warfare on the neutrals. "Whether on sea or on land, they are the victims on whom Hitler's hate and spite descends."

Their plight is lamentable, he said. They "bow humbly and in fear to German threats of violence, comforting themselves meanwhile with the thought that the Allies will

ALLIES ONLY

(Continued on Page 6, Column 4)

MORE ABOUT—
21 Nazis Seized

(Continued from Page 1)

dent, Sakichiro Suma, foreign office spokesman, reported that Japanese embassy officials at Washington would approach the State Department on "technical matters" regarding Japanese-American trade relations.

The commercial treaty between Japan and the United States expires Friday.

The spokesman termed the removal of Nazi seamen by a British warship as "very regrettable" because the "search and arrests took place so near our shore."

Passengers aboard the ship said the liner was stopped about 35 miles off the Japanese shore. The Asama Maru left San Francisco Jan. 6.

Passengers said the Nazi prisoners were among a group of 40 men formerly seamen on Standard Oil tankers who were being sent home at the company's expense because of the war. They were en route from San Francisco to Germany by way of Japan.

Named Blocked Out.

They said the warship, apparently a light cruiser with her name blocked out, came alongside the Asama Maru Saturday and ordered her to halt. A shot was fired across the liner's bow.

Three British officers and nine seamen boarded the liner, it was said, and "with the utmost courtesy" examined the passports of the German passengers.

Seventeen of the group of 40 were ignored, apparently because they were unskilled seamen and two others hid from the boarding party, it was said. Eleven other Germans, mostly merchants, also were allowed to remain on board.

The captain of the liner, Yoshisada Watabe, said a "semi-merchantman which appeared to be armed" remained about two miles away during the proceedings and then disappeared.

The British Embassy termed the incident as "in accordance with international law."

MORE ABOUT—
Tip To Neutrals

(Continued from Page 1)

"These three countries desire to observe the strictest neutrality toward both groups of belligerents. To try to make them leave this neutrality is to add all sorts of difficulties to those from which they already suffer and for which they are not responsible."

Denmark's best friends, the newspaper concluded, are those who are disposed to let her alone in that comparative degree of peace which she enjoys but which is lost to the great powers and to Finland.

HOPE BETRAYED

IPSWICH, England—(CP). — "If I make a good journey, then Churchill will meet with a great loss," read the inscription on part of a floating mine washed up on the east coast of England.

DAME'S MARRIAGE

LONDON—(CP).—Dame Rachael Crowdy, who was principal commandant of the V.A.D.S. in France and Belgium in the First Great War, has been married to Lt.-Col. Cuthbert John Massy Thornhill.

Before The Count Left In a Hurry

Hungarian Foreign Minister Count Csaky, LEFT, is pictured with Italian Foreign Minister Count Ciano on January 6, as they started talks on a joint stand in case of Russian ambitions towards the Balkans. The next day, Count Csaky, after a hurriedly-called conference with Ciano, suddenly left for Budapest. While no official statements were forthcoming, it is believed that he returned for his government's okay to an anti-Soviet pact.

Ontario House To Recess Thursday Waiting Ottawa's New Budget

TORONTO, Jan. 22 — (CP). — Possibility was seen today that the Ontario Legislature will be recessed next Thursday night until after the federal budget is presented, or until the Government has more of its legislative program in shape.

Premier Mitchell Hepburn has said it is planned to have the bill amending the succession duty act dealt with before the recess, but reports are that difficulties in drafting a lawyer-proof measure may not be overcome in time.

Preparation of the Ontario budget is necessarily delayed until it is seen what Ottawa proposes in the way of new taxation. It is likely that increases in the federal income tax will be followed by increases in the Provincial income tax, which is now exactly half of the federal rates.

There is speculation as to what was the purpose in calling the house earlier than usual. Some observers hold the view that it was to give a sounding board for the dissatisfaction of Premier Hepburn and a seeming majority of his followers, and Conservative Leader George Drew with the conduct of the war by the Federal Government.

Only 23 Liberals of the 65 in the house followed Premier Hepburn in his condemnation of Prime Minister King. Nine voted against the resolution. Ten or more ducked the vote, and the rest were absent.

Delicate questions in constituency organization are facing the Liberal party in Ontario by reason of the renewal of the open feud between Premier Hepburn and Prime Minister Mackenzie King. Anxiously awaited is some statement in the House of Commons by Mr. King.

MORE ABOUT—
Britons Growing

(Continued from Page 1)

it was claimed.

Meanwhile, other and official relaxations of the strict rules enforced at the beginning of the war are helping to strengthen the morale on the home front.

Hundreds of main-line and local trains has been equipped with new lighting systems which enable passengers to read during the black-out. Similar installations are to be made in all suburban trains as soon as railway engineers have solved various problems. Airplanes carrying official observers fly over the experimental train during the try-out of a new lighting scheme.

Motorists are now permitted to use their nearside headlamps, unmasked, during thick fog, or an unscreened fog-lamp in "ordinary" foggy weather.

WAKEFIELD, England — (CP). —Women knitters in this city have a strong support—men who have not yet been conscripted have formed a knitting circle, to make comforts for their brothers in the trenches and in training.

Presented With Duck

An unusual presentation featured the City League Basketball games at the Y.M.C.A. Saturday night. Don Weese of the Dominions team was celebrating a birthday and in the intermission in the Dominions - Zephyrs game was called to the middle of the floor by Referee Curly Krug and congratulated. At the same time Les Ascott advanced from the sidelines and presented the blushing player with a plump live duck. The point of the gift lies in the fact that like other youths with the cognomen "Donald" the Dominions' player has had the nickname "Donald Duck" pinned on him. The gift duck watched the balance of the game from the gallery and threw in an encouraging "Quack-Quack" every time its new owner was in a scoring position.

MORE ABOUT—
Hepburn Asks

(Continued from Page 1)

will meet to-day for the first time since last Thursday when the Legislature passed Premier Mitchell Hepburn's motion censuring the Canadian Government for its war effort.

Mr. Hepburn assured newspapermen there had been "no split" in the Cabinet and the announcement of to-day's meeting said it was being held merely to discuss the legislative program and routine matters.

The Premier's assurance was given in the face of reports that Cabinet members were being called together to give a renewed pledge of their support of Mr. Hepburn's blunt criticism of Prime Minister Mackenzie King and his Government's war policies.

MORE ABOUT—
Italy Recognizes

(Continued from Page 1)

Japanese quarters, however, interpreted the exchange as indicating Italy desired to establish an anti-comintern front in China, support Japan's program for a "new order" in the far east and become the first to recognize the new regime when it is formed.

Some sources declared Italy was moved by a desire for better trade relations with the Japanese in Chinese areas they control.

While observers expected Chiang would direct the embassy here to protest the action, it was considered certain that China at least would request an official explanation.

A Latin-American Exposition of children's literature will be held in Geneva, Switzerland.

Father Fighting Her Mother Shot By Girl 12

WILMINGTON, N.C., Jan. 22. — (CP).—Police to-day detained a 13-year-old girl after, Sheriff David Jones said, she told authorities that she killed her father, William H. Morrison, 64, of Toronto, with her .22 calibre rifle.

The sheriff said the girl, Zelda Dolores Morrison, told him this story:

"Father had been drinking, and he and mother started arguing about some government business. Mother said she was going to tell that he came to this country from Canada without a passport, and they began fighting. I grabbed my rifle and shot him.

The shooting occurred yesterday at Mrs. Morrison's five-room home on the Carolina Beach road, near here. Mrs. Morrison, a native of Wilmington, was held as a material witness, Jones said.

The Morrisons were married in Florida in 1925.

Jones said the girl told him her parents entered the United States about Jan. 1.

It was stated at Toronto that Morrison was a son of the late James Morrison, founder of a brass manufacturing company bearing his name.

MORE ABOUT—
Sunday Storm

(Continued from Page 1)

At Kingston, heavy gales, accompanied with snow, prevailed throughout the night and to-day many side roads were reported as being rapidly filled. About six inches of snow fell and was still coming down this morning, forcing many snow shovellers to be summoned by the city.

In the country it was reported side roads were suffering, though snow ploughs were out early.

Brockville reported intermittent storms over the week-end which gave the district the most snow of the season. Municipal snowploughs were out during the night and Provincial Highway Department ploughs were also in operation. All roads were open.

Worst in 14 Years.

BUFFALO, N.Y., Jan. 22 — (AP). — Gusty winds of near gale force drifted snow-glutted highways through Western New York for the seventh day, threatened Buffalo's milk supply and piled more snow on Watertown in the city's "worst storm in 14 years."

A 12-inch fall last night brought Watertown's snowfall to 64 inches since Thursday. Bus schedules were abandoned as the wind piled drifts which reached a depth of six and seven feet.

In Buffalo milk producers said Sunday's supply was 40,000 quarts short with milk trucks lost on drifted back roads. Dealers said supplies were arriving "eight or nine hours late," but hoped for better delivery to-day.

John Wagner, secretary of the Niagara Frontier Milk Dealers' organization, said milk was arriving so late that some dealers had supplies shipped in from Rochester and a producers' leader suggested asking a supply from less affected areas of the state.

Snow In Texas.

NEW YORK, Jan. 22. —(AP) — Winter prolonged its stormy symphony over much of the United States today.

It drove a cold wedge deep into Texas and visited upon San Antonio and Houston their first snow in 10 years. Southern points long accustomed to warm January weather were encrusted by freezing rain. A blizzard swept all the way to the Gulf.

Crop damage was reported extensive in Texas.

At least 231 had died from causes attributable to the harsh weather prevailing over the country for nearly a week.

Although some easing of winter's rigors appeared here and there on the domestic map, temperatures generally remained low, and forecasters indicated a wide continuance of severe weather.

Florida suffered a cold wave at 27.8 above. Crops such as beans and peas apparently were destroyed. Citrus growers reported their crop still undamaged, but were fearful of indicated colder weather.

Schools were closed in Miami and West Palm Beach.

MORE ABOUT—
Last 6 Scotians

(Continued from Page 1)

quitted after Supreme Court trial. Abandonment by the Crown of the cases against the remaining six marks the end of the mass actions.

Acquitted today were Joseph Wolfe, Lower Lahave; Norman Conrad, Rose Bay; John Howell, Meteghan; Lloyd Walker, St. Margaret's; John Creighton and James Bateman, Halifax.

Assets Increased

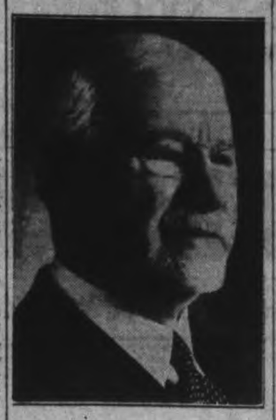

J. A. McLeod, president of the Bank of Nova Scotia, which bank reports an increase in the total assets, an improvement in earnings and an exceptionally strong liquid position.

MORE ABOUT—
Claim Cigarette

(Continued from Page 1)

duction in the number of cigarettes in each package.

"When the tax was raised last autumn, from 20 to 25 cents per pound, the price of smoking tobacco went up accordingly," the paper said. "Wholesalers in some instances absorbed this advance, but in the event of further excise increases smoking tobaccos will advance proportionately."

News Censorship Set By Holland

AMSTERDAM, Jan. 22 — (CP-Havas.—The Dutch government today imposed censorship on outgoing news.

With the country just relaxing from a second threat of invasion, the government announced it was instituting news control to ensure that along these channels, at least, there shall be no possible doubt cast on Holland's strict neutrality.

Army leaves are being restored Wednesday.

A protest was filed at Berlin today over the flight of a German plane Saturday over Dutch territory.

Censorship will cover communication by telegram and telephone. Transmission will be refused to news falling under the following categories:

"Communications dealing with the defence of the Netherlands apropos of plans, suppositions, or rumors.

"Communications which can endanger the maintenance of Dutch neutrality or cast doubt upon this neutrality.

"Communications which can arouse abroad hostility toward Holland.

"Communications injurious to powers friendly to Holland."

Lakefield Girls' Club Learns To Entertain

LAKEFIELD, Jan. 22 (ENS) — Misses Jean and Dorothy Mann, daughter of Reeve and Mrs. A. B. Mann of Bridgenorth were joint hostesses for the meeting of the Kawatha Kids Klub meeting on Friday evening when twelve girls met.

The roll was answered by "One duty of a hostess toward her guest." Her plans should be arranged so that she will have time to entertain her guest. She should appear neat and tidy at all times and if her guest wishes to help with some of the household duties she may be allowed to do so.

The ladies gave an outline of serving both formal and informal tea.

Informal tea maybe served from 3.30 to 6 p.m. and the invitations are quite plain. Tea is served in the room where the guests are gathered. It is customary for the hostess to pour tea, but a close friend may perform this duty.

A formal tea is served from 6 to 7 p.m. The hostess receives and entertains in the living room while tea is served in the dining room.

Menus were discussed and the leaders, Miss Eva Higgins and Miss Hazel Northey demonstrated the making of sandwiches which consisted of the closed, open or rolled varieties. The girls put into practice what they had been taught when they served these sandwiches as part of the tea, supposedly informal, with Miss Muriel Bullock, president of the Junior Institute pouring.

The making of iced tea and chocolate drinks was also demonstrated during the evening.

The next meeting is scheduled for Friday evening, January 26 at the home of Miss Minnie Charlton. The roll call to be "My favorite sandwich spread." For homework the club was asked to make sandwiches in their homes and record the results in their record books.

Ennismore's Council Elects 1940 Officers

ENNISMORE, Jan. 22—(ENS). — At the inaugural meeting of the municipal council for the new year, Reeve Gifford presided, with Councillors John Harrington, Hubert Flood, Leo Scollard and Thomas Harrington present.

The following officers were appointed: Clerk, Herbert Hennessey, Jr.; Treasurer, Daniel Holland; Asessor, Daniel K. Crough; Weed Inspector, John F. Young; Truant Officer, Connie O'Reilly.

Other appointments, such as fence viewers, sheep valuators, etc., were also made.

Joseph Cadigan is chairman of the Board of Health. Other members being Reeve Gifford and Clerk H. Hennessey.

Many Roads Blocked In Dummer Township

WARSAW, Jan. 22 (ENS).—Cars cannot travel the boundary road and many other roads. Ivan Drain has had to take a cutter on his mail route, but Mr. Hendren has been able to use the car. The main roads have all been snow-plowed and the Peterborough mail has come through on time every day.

Farmers are assured their winter wheat and others crops are well protected, as there was a good covering of snow, then just thaw enough to form a crust and prevent that coat blowing away.

Newcastle Fire Wipes Out General Store

NEWCASTLE, Jan. 22. — Fire, which for a time threatened to duplicate Newcastle's greatest conflagration of fifty years ago, destroyed Emmerson Fisher's general store here Saturday night and scorched adjacent buildings before it was extinguished by the combined efforts of Bowmanville and Orono fire brigades. Loss was estimated at about $6,000, mostly covered by insurance.

The blaze, which is believed to have originated from an overheated stove, secured a strong foothold in the rear of the one-and-a-half-story frame building before it was discovered by George Bonathan, proprietor of an adjoining hardware store.

Bonathan smelled smoke between 11.30 and 11.45 o'clock, less than an hour after Fishers store had closed for the night. Investigating, he saw smoke curling from a rear

NEWCASTLE FIRE

(Continued on Page 6, Column 5)

CAMPBELLFORD

Musical Concert To Aid Church

CAMPBELLFORD, Jan. 22. — (ENS).—An appreciative audience greeted the fourth annual concert given in the Parish Hall on Friday evening and sponsored by Miss Hilda Bonnycastle to raise funds for Christ church. The varied and interesting program spoke well for the talent of the community as well as for the excellent training the young people are receiving in the finer arts.

Rev. T. S. Gault, rector, who was chairman of the evening, opened the program with a few well chosen words in which he paid tribute to the untiring energy of Miss Bonnycastle who had arranged the evening's entertainment. He praised her work as a member of the church with which the name Bonnycastle had been so long associated. Opening number on the program was a chorus of young people all in the uniforms of the organizations. They sang "The Recruit," a number with both words and music written by the late Charlotte Bonnycastle and now published by Miss Hilda Bonnycastle. Those taking part were Misses Helen Wood, Dianne Ironside, Ruth McEachearn and Marjorie Kerr (Girl Guides); Donald Bartley, Charles Bertrand, and Jack Bleecher, (1st Boys' Brigade); and Ross Taylor, Ronald Adamson (Boy Scouts). Miss Dorothy Henson, music supervisor of the public school, played the accompaniment.

Vocal solo, Kenneth McFarlane; vocal solo, Francis Henry; three selections by the rhythm band, comprising eleven kindergarten pupils, Valerie DeCarrol, Carrol Weston, Marian Hopping, Joan Booth, Bessie and Barbara Nobes, Jimmie Carruthers, Kenneth McFarlane, Jack Bertrand, John Herd. Miss Gladys Stephens played the accompaniments for the selections which began with "January Jolly"; vocal, Jack Bleecher; piano solo, Elaine Reid; reading, Beryl Spencer; song and dance, Marilyn Hopping; piano and violin duo, Stanley and Barbara Stephens; piano solo, Nancy Hollings; vocal trio, Helen, Roy and Russell Young; piano solo, Esther Meiklejohn; reading, Marjorie Mills; vocal solo, Jervis Black; violin solo, Bruce Elmhirst; piano duet, Mrs. C. S. Reddick and Mrs. F. C. DeCarrol; sword dance, Yvonne Hollings; piano solo, Barbara Stephens; violin solo, Jean Shaw; vocal duet, Constance Black and Beryl Spencer; clarinet solo, Wilsie Phillips, reading, Mrs. D. Holmes; instrumental trio, Phyllis, Gladys and Bruce Elmhirst; violin solo, Jack Bell; piano and guitar duet, Helen and Roy Young; piano solo, Mrs. M. McFarlane; violin solo, Mr. V. Marks; piano solo, Miss Helen Murray; solo dance, Yvonne Hollings; piano solo, Donald Bennett; vocal, Raymond Wragg; vocal solo, Miss Hilda Bonycastle. Accompanists of the evening were Mrs. M. McFarline, Misses Gladys Stephen, Dorothy Henson, Patricia Ironside, Barbara Stephens, Helen Young, Phyllis Elmhirst, and Mr. Donald Bennett.

Omemee W.A. Closes Year With $304

OMEMEE, Jan. 22.—(ENS)— The monthly meeting of the W.A. of Trinity United Church was held at the parsonage, Thursday afternoon with thirteen members present and the president in the chair. The meeting opened with the singing of a hymn followed by the Lord's prayer in unision. The scripture lesson was read by Mrs. Enerson.

The treasurer reported a balance of $304.36 and the ladies decided to give the trustee bond $100.00. Mrs. Shields and Mrs. H. Deyell were appointed on the program committee for the next three months. Several letters of thanks were read by the secretary from those who received Christmas treats. Mrs. H. Lamb, kindly offered her home for the next meeting.

Rev. Patterson took the chair for election of officers for 1939 which resulted in the old officers being re-elected on one ballot:

First vice president, Mrs. V. Lang; second vice president, Mrs. M. I. Earle; secretary, Irene Faulkner; assistant sec., Lillie Race; assist. pianist, Mrs. Morcombe; flower committee, Mrs. Morrombe and Mrs. Rea; parsonage committee, Mrs. Shields and Mrs. W. Connell.

Nearly 800,000,000 square yards of cotton textiles were stored in Japan at one time recently.

Cheese, Produce and Livestock

MONTREAL PRODUCE

MONTREAL, Jan. 22 — (CP). — Produce market prices here Saturday, as reported by the Dominion Agricultural Bureau follow:

Butter. — First-grade creamery prints, jobbing price, 29c; first grade solids, jobbing price, 28½c; Quebec No. 1 pasteurized, regraded butter, wholesale jobbing price, 27¾c; Quebec No. 2, 26¾c. Receipts: 1,975 boxes, compared with 7,546 a year ago.

Cheese.—Ontario white and colored, current receipts price, 18¾c.

Eggs.—Graded shipments in used free cases, offering price, A-large, 23½c; A-medium, 22c; A-pullets, 20½c; B-large and C, unquoted. 6,681 cases, compared with 5,968 a year ago.

Potatoes. — Quebec No. 1, 75's, $1.15 to $1.20; Quebec, No. 2, 75's, 90c to $1;; N.B., No. 1, 75's, $1.30 to $1.35; P.E.I., No. 1, 75's, $1.30 to $1.35.

CAMPBELLFORD PRODUCE

Eggs—Produce dealers offered the following prices for ungraded eggs on Saturday when quotations advanced two cents on top grades from last week.—A-large, 19c; A-medium, 17c; A pullet, 15c; B grade, 14c; C grade, 12c.

Cream. — Delivered prices for churning cream off one cent. Special, 29c; No. 1 grade, 28c; No. 2 grade, 25c. Truck cream, 1 cent less.

Butter.—Prices to retailers in pound prints, unchanged. No. 1 grade, 28c; No. 2, 27½c.

Hens (light weight).—5½ lbs up to 10c, 8c, 6c; 5 to 5½ lbs., 9c, 7c, 6c; under 5 lbs., 8c, 6c, 6c. Old roosters, 7c, 5c, 5c.

Chickens (light weight).—6 lbs. up, 11c, 9c, 8c; 5 to 6 lbs., 10c, 8c, 6c; under 5 lbs., 9c, 7c, 5c.

TORONTO CHEESE

TORONTO, Jan. 22 — (CP). — Wholesale cheese prices were unchanged to-day with dealers buying large colored, paraffined and government grades at 18 cents.

Wholesalers offered cheese to retailers at: New, large, 20c; triplets, 20¼c. Old, large, 21½c, medium, 20½.

TORONTO PRODUCE

TORONTO, Jan. 22 — (CP). — Produce prices (Dominion Department of Agriculture) to-day were:

Eggs, wholesale to retail.—Grade A-large, 26c; grade A-medium, 24c; pullets, 23c; grade B, 23c; grade C, 21c.

Churning Cream, wholesale.—No 1, lb., 27c; f.o.b.; 30c delivered; No. 2, 24c f.o.b., 27c delivered.

Butter, wholesale. — First grade solids, 27¼c; second grade solids, 25¾ to 26¼c.

Mill Feed, wholesale.—Bran, $27; shorts, $27; middlings, $29.

TORONTO POULTRY.

TORONTO, Jan. 22 — (CP). — Wholesaler's buying prices, poultry (Dominion Department of Agriculture) today were:

Turkeys—9 to 14 lbs., grade A, 22 to 23c; grade B, 21c; over 14 lbs., grade A, 21c; grade B, 19c.

Chickens.—All weights; Grade A, milk fed, 20 to 21c; grade B, milk fed, 18 to 19c; 5 lbs. and over, grade A, 19 to 20c; grade B, 17 to 18c; 4 to 5 lbs., grade A, 17c, grade B, 15c; 3 to 4 lbs. grade A, 15 to 16c; grade B, 13 to 14c; 1¾ to 2½ lbs., grade A, 20c grade B, 18c; 1 to 1¾ lbs., grade A, 17c; grade B, 15c.

Fowl, dressed, 5 lbs and over, grade A, 15 to 17c; grade B, 13 to 15c; 4 to 5 lbs., grade A, 14 to 15c; grade B, 12 to 13c; 3 to 4 lbs., grade A, 12 to 13c; grade B, 10 to 11c.

Ducklings.—Over 5 lbs., grade A, 17c; grade B, 15c; under 5 lbs., grade A, 16c; grade B, 14c.

Old Roosters, over 5 lbs., grade A, 12 to 14c.

Live Chickens.—Over 5 lbs., 13c; 4 to 5 lbs., 12c; 3 to 4 lbs., 11c; 1¾ to 2½ lbs., 14c; 1 to 1¾ lbs., 12c.

MONTREAL POULTRY

MONTREAL, Jan. 22 — (CP). — Poultry prices per lb. Chickens, frozen, milkfed, grade A, 26; B, 24c. Chickens, A, 20 to 21; B, 18 to 19c. Fowls, A, 21c; B, 19c. Turkeys: A, 25; B, 23c. Geese: A, 21c; B, 19c. Duckling: Brome Lake, A, 27c; B, 25c. (Prices nominal).

BUFFALO LIVESTOCK

BUFALO, N.Y., Jan. 22—(AP).—Hogs, 2,900; slow, good and choice 180 to 200 lbs., sold, $6.25; few 220 to 240 lbs., $6 to $6.10.

Cattle, 800; choice steers held above $11; good $9.50 to $10; common to medium steers and heifers, $8 to $9, including 1,225-lb. Canadians, $8.50; beef cows, $6 to $6.50; weighty sausage bulls, $7 to $7.50.

Calves, 200; good and choice vealers, $13.50 to $14.

Sheep, 1,200; lambs active to local interests, 10 to 20 higher; good and choice, $9.50 to mostly $9.75; top, $9.85; fat ewes, $4.15 to $4.75.

BACON HOGS PRICES

TORONTO, Jan. 22 — (CP). — Bacon-hog markets reporting today showed prices unchanged from final reports of last week.

Liveweight — Brantford, $8.65; Chatham, $8.75.

Dressedweight — Chatham, $11.90; Hamilton, $11.50 plus transportation; Barrie, $12; Hull, $11.60; London, $11.50 plus transportation; Stratford, $11.50 plus transportation; Peterborough, $11.50 plus transportation.

Previous close on off-truck hogs in Toronto was $9.10.

TORONTO LIVESTOCK

TORONTO, Jan. 22 — (CP). — Cattle trade was dull with sales too few to establish prices up to mid-session on the Toronto Livestock Market today. Calf, lamb and sheep sections were steady. No price was established on hogs. Cattle held-over from last week was 150 head.

Receipts reported by the Dominion Livestock Branch were: Cattle, 1,750; calves, 450; hogs, 920; sheep and lambs, 360.

Small lots of butcher steers and heifers sold $6 to $7.75. A few butcher cows sold at $4.25 to $5.50, and fed calves ranged from $8 to $9.

Choice veal calves sold at $12 to $13, with common lights selling downward to $7.

One carload of Western lambs brought $10.85, with local lambs selling at $9 to $10.75, according to quality.

Local sheep made $3 to $6, with light Western ewes at $6.60.

Previous close on hogs was $9.10 off-truck for bacon and $12.16 to $12.25 dressedweight.

WINNIPEG GRAIN.

WINNIPEG, Jan. 22 — (CP). — Little change was shown by wheat futures prices after a featureless session on Winnipeg Grain Exchange to-day. Outside markets were moderately weak but absence of selling pressure partly offset this influence and left quotations only ⅛ to ¼ cent lower, May at 86⅝, July 87⅜, and October 88½ cents.

Chicago wheat prices dropped a little under pressure of light selling prompted by forecasts of snow in the Kansas area of the United States winter wheat belt. Hedging and new wheat deliveries knocked ⅝ to 1⅛ cents off Buenos Aires wheat prices shortly before the close.

Operations in cash wheat and coarse grains were negligible.

Saturday's Quotations.

Winnipeg futures:

	Open	High	Low	Close	Prev. Close
Wheat—					
May	86⅝	86⅞	86⅝	86⅝	87
July	87⅛	87⅝	87⅜	87⅝	87⅜
Oct.	88⅛	88⅝	88⅛	88⅝	88⅛
Oats—					
May	41⅛	41⅜	41	41¼	41¼
July	39⅛	39⅛	38⅞	39¼	39⅛
Oct.	36⅝	36⅞	36⅝	36⅞	36⅞
Barley—					
May	53¼	53⅛	53⅛	53⅛	53⅛
July	51⅞	51⅞	51⅛	51⅛	51⅛

Rail Grading Is Praised As Only Fair Way

BELLEVILLE, Jan. 22.—The rail-grading system is the only fair and square way of estimating the value of hogs, Linn Fair, Hastings County agricultural representative told the County Council in an address of farming matters of the county.

He asked members to contact their constituents and advise them to the effect that in increasing the hog population to meet demands of the Mother Country not to forget quality as well as quantity.

Hastings County, he said, was one of the most important hog-producing counties in Ontario, ranking tenth in pre-war production. It produced 55,000 hogs last year, 28 per cent. of which were select grades and on which the Government bonus of one dollar per head was paid.

To Provide Boar Free.

In order to encourage the production of bacon, the Government, Mr. Fair said, will provide free of charge, an advanced registry boar to groups of six farmers owing at least twenty brood sows between them. Service charges would recompense the farmer chosen to care for the boar. Twenty-four bacon-hog clubs have already been established in the county, the speaker said, which are producing hogs that mature rapidly which not only provides quick products but also cuts down feed costs.

Twenty sows have been placed in the county by the Department, Mr. Fair said, and litters have been distributed to young farmers' clubs throughout the district in an effort to speed up production of bacon type hogs. The present type hogs raised in the county was "fairly decent," Mr. Fair told Council, but there was a tendency toward them being too long and shallow-bodied. This could be remedied, he felt, by the introduction of the bacon type sows and boars offered by the Government.

Assumes Responsibility.

Prices at the present time are $20.18 cents for 112 pounds of pork laid down at an Atlantic seaport. The British Government assumes all responsibility of transport from Canadian shores. At the present rate of exchange this price nets the farmer approximately 9 cents per pound liveweight on an average.

Red Cross Forwards First Knitted Goods

LAKEFIELD, Jan. 22 (ENS). — The Lakefield Red Cross Society has made its first shipment of knitted goods, consisting of over one hundred pairs of socks, also wristlets, mitts, and sweaters, and have a second shipment of sewn articles about ready to be shipped.

The committee has rooms in the Memorial Hall, meeting on Monday, Wednesday and Friday afternoons from 2.30 to 5 p.m., and would appreciate the help of any lady who would like to come along and aid in the sewing for this worthy cause. There will also be one evening for those who cannot come in the daytime.

The Young's Point branch ship their finished articles with the local branch, and have already contributed two quilts and a number of stockings, sweaters, mitts and dresses for the refugees.

Hog Quotations In Peterborough

MONDAY, JANUARY 22

Canada Packers quote:

Hogs, $11.50 plus transportation.

Sows, 4 to 4½c for No 2.

Eggs. — A-large, 18c; A-medium, 16c; B, 14c; C, 12c; pullets, 13c.

Butter.—No. 1 prints, 29c; No 2 prints, 28c; No. 1 solids, 28c; No. 2 solids, 27c.

Cream.—No. 1 (off truck), 27c; Special, 28c; No. 2, 24c.

Grain Quotations:

Fall wheat, 75c; oats, 37 to 42c; barley, 55 to 60c; rye, 55c; buckwheat, 55c.

BAN U.S. CATTLE FILM

Ethiopia has banned the showing of an American film of cattle rustlers fighting the police, because it was considered not desirable to teach the indigents how to steal cattle nor to oppose the authorities.

14-Year Old Belmont Youth Bags Wolf With Axe After Uncle Had Wounded It

HAVELOCK, Jan. 22 —(ENS) — While Charlie Kingan's gang were fruitlessly scouring the Apsey district on their much publicized "wolf hunt," young Ray Barrons, 14-year old Cordova lad, rather placed his elders to shame on Saturday morning, when he bagged himself a fine grey timber wolf near his home in Belmont township. Not being old enough to handle a rifle, Ray killed his wolf by the unusual means of an ordinary axe.

Looking Over Sheep.

The Cordova wolf episode started about 10 a.m. on Saturday morning when Murray Barrons, an uncle of Ray's, first sighted the animal from the window of his farmhouse, about a mile north west of the village. The wolf was on a knoll some 300 yards distant, apparently looking over the flock of sheep near the barn. Barrons grabbed his rifle and a handful of shells and ran outside, meantime calling to his brother Jim Barrons, who soon joined the chase. The latter started shooting first, emptying his rifle, and then Murray fired five rounds. The brothers felt quite positive that the last shot had struck home, and later found this to be so, the wolf having been wounded in the leg.

Their ammunition exhausted, Jim returned to the house for more, while Murray started on the trail of Mr. Wolf which had disappeared over the hill. The chase carried on for over a mile, Jim having caught up with his brother.

Chopping Hole In Ice.

It was during this interval that young Ray Barrons their nephew entered the picture. The lad was down at the water-hole on Jim Spry's farm, when he spied the animal going across the field, evidently badly wounded. Ray, as he later related, did not know that it was a wolf, however, he grabbed his axe and started running on top of the hard crust to head it off. Finally catching up, he soon finished it with a couple of quick blows over the head. By the time his uncles had reached that spot, Ray had already started for the road with the wolf on his back. They overtook him shortly and accompanied by Messrs. Ross and Charlie Barrons who had arrived to take part in the chase, the party of five made a triumphant entry of the village with their prize prominently displayed.

Several Belmont farmers have reported sheep killed by wolves recently. Reeve Isaac Anderson lost several from his flock, Harry Bowen reported two missing, and Murray Barrons lost one.

"There would be less wolf menace, said Mr. Barrons, if the bounty was increased to the old sum of $40." "As it now stands, he said, the bounty paid wouldn't near repay a hunter for his trouble."

PERSONAL AND SOCIAL

Mrs. E. J. Johnston of 665 Aylmer street entertained Saturday evening at a bridge in honor of Mr. and Mrs. C. Morris, who leave the city shortly to take up residence in London, Ont.. The presentatnon of a pair of pictures was made to Mr. and Mrs. Morris. Guests were all ex-Londoners, and included Mr. and Mrs. P. Lewis, Mr. and Mrs. Cecil Parker, Mr. and Mrs. Russell Healey, Mr. and Mrs. Reuben Mills.

✧ ✧ ✧

Matron A. C. Neill and the nursing sisters of the 15th Military Hospital will be guests of honor at the supper dance of St. Michael's Nurses' Alumnae at the Royal York Hotel this (Monday) evening.

✧ ✧ ✧

Approximately two hundred couples were dancing at the Y.M.C.A. Saturday evening. The spot dance was won by Miss Myla Bogue and Mr. John MacMillan; the door prize by Miss Kay Tully and Mr. Thomas Cook, and the elimination dance by Miss Jean McIlwain and Mr. George Dunham.

✧ ✧ ✧

Mrs. Leonard Foster and Mrs. Roy Bacon were joint hostesses on Friday evening at a pantry shower given at Mrs. Bacon's home in honor of Miss Rita Hanrahan, a bride of this week. Guests included Mrs. T. Hanrahan, Mrs. T. Bacon, Mrs. Houlihan, Mrs O'Connell, Mrs. Conlin, Mrs. Masterson, Mrs. J. J. Collins, Mrs. J. McParlan, Mrs. W. E. Vincent, Mrs. A. Guerin, Miss Jean and Miss Dot Hanrahan, Miss Geraldine Corkery, Miss Gertrude Bacon, Miss Grace Sharpe, Miss Mary Moher, Miss Rita and Miss Agnes Grady.

✧ ✧ ✧

Miss Winnifred Elizabeth Northey daughter of Mr. and Mrs. Wolseley Northey, Lakehurst, was successful in the recent nurse registration examinations for the Province of Ontario.

✧ ✧ ✧

Miss Joy Edgar was awarded third prize for her vocal solo "Bird Songs at Eventide" in the Amateur Contest held at St. Alphonsus' Lyceum on Friday evening. She was accompanied at the piano by Miss Frances Wells, A.T.C.M., and is a pupil of Mrs. S. H. Perks.

✧ ✧ ✧

Miss Joan Fountain was the week-end guest of Lindsay friends.

✧ ✧ ✧

Miss Helen (Honey) Tarkington, daughter of Mr. and Mrs. Harry Tarkington, 146 Aylmer Street, celebrated her tenth birthday on Sunday, January 21.

✧ ✧ ✧

Of interest is the engagement announcement of Miss Gwen Leslie, eldest daughter of Mr. and Mrs. Leslie, 1085 Drummond Street, Montreal, and Mr. Nelson H. Nichol of Peterborough, eldest son of Mr. and Mrs. Nelson W. Nichol, 477 Cannon East, Hamilton. The marriage is to take place at St. Peter's Cathedral in Peterborough at eight o'clock on Saturday, February 3.

✧ ✧ ✧

Members of the Fireside Group at the Y.M.C.A. Sunday evening were entertained by St. Andrew's United Church Choir, under the direction of Mr. R. B. Harle, choir master. Numbers included two anthems, Handel's "Largo," and the Finnish National Anthem "Finlandia" by Sibelius; a duet, "Watchman, What of the Night," by Mr. E. Humpage and Mr. A. Hawley, and "Hark, there comes a Whisper," sung by a quartet composed of Messrs. Humpage, Harrison, Johnson and Ridyard. Mr. G. H. Roper was chairman, Mr. Elmer Trethewey directed community singing, and Mr. George Nicholls was at the piano. Refreshments were served at the close of the program.

✧ ✧ ✧

An anticipated event at the Champlain Hotel on Monday night, January 29, is the annual dance of the Junior Welfare League, of which Mrs. R. T. E. Hicks-Lyne is president. Proceeds go towards the league funds for supplying milk, cod liver oil and Christmas cheer to underprivileged children.

✧ ✧ ✧

Prior to her marriage on Saturday to Mr. Francis E. Sidwell, Miss Helen Banks was honored by the mayor, city officials and employees when she was presented with a walnut desk and chair. The presentation was made by Mr. R. H. Parsons, city engineer.

✧ ✧ ✧

Guests from out-of-town who attended the Sidwell-Banks wedding on Saturday included Mrs. J. M. Hinchcliffe and daughter, Judith of Ottawa; Mr. and Mrs. Archie Youngblut of Ottawa; Mr. and Mrs. Clifford McKeown of North Bay; Mrs. Eric Jones and Miss Audrey Jones of St. Catharines; Mr. Merlyn Jones, Toronto; Mrs. George Sidwel, Miss Kathleen Sidwell, Mr. John Sidwell, mother, sister and brother of the groom, all of Hamilton; Mrs. Margery Schutz of Toronto, sister of the groom, and Master Jim Schultz; Mrs. L. Kendall and Mrs. Bert Murrell, sisters of the groom, Mr. Bert Murrell and children, Hamilton; Miss M. Wilkinson, Mr. and Mrs. Jim Stevens, Hamilton; Mr. and Mrs. Donald Dalziel of St. Catharines; Mr George Brown, Hamilton; Mrs. Allan Currins of Lindsay; Mr. and Mrs. Adamson. Miss Betty Adamson, Campbellford; Mrs. Dalziel of Maple, Ont.; Mrs. Sarah Loaring, Toronto; Mr. and Mrs. B. Collins, Toronto.

✧ ✧ ✧

Miss I. Whimsett, former president of All Saints' Bowling Club, was honored by the members when they presented her with a handbag and scarf upon her retirement. Mrs. H. C. Jay, newly appointed president, made the presentation.

✧ ✧ ✧

Correction Of George Street Church Report

The editor of this page is anxious to correct a regrettable error that appeared in a report of the annual congregational meeting of George Street United Church, published in the issue of Friday, January 19.

The report read that Mr. W. Girven was the steward appointed to fill the vacancy caused by the death of Mr. Norman Edmison, and should have read that Mr. Girven was "the steward appointed to fill the vacancy caused by the retirement of Mr. Norman Edmison."

✧ ✧ ✧

Local Red Shield W.A. Is Hard At Work

Activity of the Salvation Army Red Shield Women's Auxiliary branch in the city continues. It is directed by Mrs. N. Buckley, wife of Adjutant Buckley, and last week sent to headquarters 70 pairs of well-knit socks, and a large number of sweaters, scarfs and wristlets.

Enthusiastic newcomers to this group of workers are two Girl Guide groups who have commenced knitting on wristlets under careful instruction. The great problem facing the Auxiliary at the moment is the lack of funds for wool. To help raise money for this purpose, Guides are planning a varied program which will be presented in the Salvation Army Temple the second Monday of February.

A group of from 15 to 20 women, members of the Mothers' Auxiliary of All Saints' Boy Scout Troop, under the convenership of Mrs. W. Magee, have volunteered their services as a unit to assist the Red Shield Auxiliary with knitting. This group also sews for the Red Cross. The knitting, and some sewing, is done by these women at their weekly "Thimble Teas." They also meet each Thursday evening in the Red Cross sewing room at the Public Library. Mrs. Lacey is convener of sewing for the group.

One member of the Red Shield Auxiliary is very proud of her letter from an R.C.A.F. man in which he expresses his gratitude for socks she had knitted, and Adjutant Buckley tells of meeting several soldier boys on the train en route from Toronto to Ottawa who were proudly wearing socks and sweaters made by Peterborough Red Shield workers.

LIFT FOR WARDROBE

By ALICE ALDEN

DID YOU ever buy something new for the sheer joy of it? Lots of women do, dropping into a shop on their noon hour or making a special trip into town just to catch up with some bright lift for their wardrobes. Probably nine times out of ten it's a new hat which catches the eye from a window and which promises to go nicely with several dresses. Such straws as the one shown also do well with winter furs and take the place of a white hat at mid-season, if this seems an extravagance. It's an extremely soft straw, toasty in color and tied around with Roman stripes in blue and rose. No need to worry about your head getting cold . . . the crown curves out and over in back, protecting that spot most likely to feel the chill.

FASHIONS

2781

Did your little girl get a baby doll from Santa Claus? If she did she will love to have these dainty clothes for her. She will play by the hour, dressing her up in the bonnet and coat, then change into the little sleeper. This same pattern is ideal for a real baby, too. The layette make a baby's entrance into the world even more glamorous. If you know some one who has a brand new baby, or will have one soon, they would love this layette, and you will enjoy making it.

Style No. 2781 is designed for one size. This pattern includes a dress, slip, kimona, sleeper, coat and cap. For material requirements, see pattern envelope.

The Examiner,
Please order for me:

Pattern number .....
Size .....
My Name .....
Address .....
.....

I enclose 15c for postage

These young men were on their last visit home before leaving for active service overseas.

Mrs. George W. Peacock of Toronto, director of the Red Shield W.A., urges Salvation Army workers to increase their knitting efforts for soldiers, sailors and airmen. Knitters were asked to "knit loosely in order that circulation will not be stopped. The need of sailors for socks, scarves and sweaters is more urgent than that of members of other forces." Adjutant Elizabeth Watt reports continued enthusiasm for the Red Shield work by inmates of the Mercer Reformatory. Already hundreds of socks and a large number of sweaters and mitts have been knitted by the girls.

✧ ✧ ✧

Local Council Receives Telegram Of Good Wishes

Mrs. E. Wand, president of the Local Council of Women, has received a telepgram of good wishes to Peterborough members from Mrs. George O. Spencer of Moncton, N.B. president of the National Council. The message was sent from Ottawa, where the spring meeting of the Council executive was held in the Chateau Laurier on Friday, January 19.

A statutory meeting will take the place of the annual gathering, and will be held in Toronto the second week of June, it was decided at the emeeting. Members were urged not to lessen their active interest in the question of youth training in regard to household assistants.

The question of finding homes for British children was discussed by the delegates It was decided also to ask the committee on voluntary registration of Canadian women for information with regard of finding homes in Canada for refugee children now in England.

Local councils will be requested to co-operate with the Navy League and the British Sailors' Society. Comments from all local councils at the meeting gave evidence of full support throughout Canada.

We Noticed

....That feminine spring hats will be walking gardens of flowers—pill boxes covered with violets, pancakes of tiny red rosebuds, tricornes of field flowers, heart-shaped bonnets of lily of the valley.

✧ ✧ ✧

...."Suits—and more suits" is the spring fashion keynote. The suits are softly tailored or very dressy. Pockets are either very small or very big. Jackets are all lengths. Skirts are still short and full.

✧ ✧ ✧

. . . Many of the new sprint print dresses have a solid color woollen top coat lined with the print. The designs in the print are just about anything desired — big or small, floral or geometrical.

DOROTHY DIX

Women Need To Be On Their Guard To Stop Movement Now Under Way Which Would Prevent Them From Holding Positions Outside Their Own Homes.

IF WOMEN have not all gone to sleep at the switch they must perceive that the effort now being made to stop married women from holding any job outside of their own kitchens is but the first shove at the door to shut all women out from gainful occupations. The taboo against the working wife will inevitably spread to all women—with husbands or without.

This will be a tragedy for society as well as for the individual woman, for no other one thing has done more to promote decency of living, self-respect and happiness than has giving women economic independence. Those of us who fought to gain this great boon for our sex cannot see women deprived of it without lifting our voices in warning and protest.

The propaganda against married women working hasn't a leg to stand on. To begin with, it violates the constitutional right of every individual, regardless of sex, to life, liberty and the pursuit of happiness, and that certainly includes the right to earn money by honest labor. The use of one's talents and abilities is surely not a prerogative monopolized by the masculine sex. The whole theory, that because a woman has a husband she has no need to work, is based upon the fallacy that every woman is married to a millionaire and has no dependents and no need for money except to blow it in on French finery. The falseness of this contention is so obvious that it is needless to combat it, but, anyway, it cuts no figure in a woman's right to a job.

If employes are to be chosen solely on the basis of their needs we should substitute the bums and the park loafers for our bankers and big executives. No one would be foolish enough to do that, yet the cry is continually made that women's poverty and not their ability should determine their right to follow gainful occupations.

The men who are so anxious to put women out of business think that life would be much easier and richer for them if they could take women's pay envelopes away from them, but in this they are sadly mistaken. Because, after all, they can't let their female relatives and friends starve. If they take away from Sally and Mamie the opportunity of earning their own bread and butter they will have to split their own loaves into enough slices to go around among the girls, and it will not leave them many crumbs for themselves. In the good old days, when there were no business girls, fathers and brothers were slaves to their daughters and sisters. I knew one man who was engaged to a girl for twenty-five years and who was never able to marry until after he was 50. Because of a succession of deaths among the males of his family he had been left with fifteen helpless women to support and it took that long for them to die off or get married. Nowadays every one of those women would go out and rustle some work that she could do and not only support herself but also be able to send him a handsome present before he was 30.

So the man who is trying to pry Mamie and Sally away from their mahogany desks may as well face the fact that somebody has to support them and that he will be IT if he doesn't let them do it themselves.

Another thing that those who wish to take away from women's economic independence must realize is that if it is done it will be a death blow to morality among the young. There are millions of fathers who do not make enough money to give their daughters the pretty clothes, the beauty treatments, the gawgaws that every girl craves and which she is going to get by hook or crook. Now the girl goes to work, makes her own money, buys what she wants and preserves her self-respect. She doesn't have to sell herself, as parasitic women have done from time immemorial, for a handful of chiffons. Becky Sharp said that any woman could be virtuous on five thousand a year, and the price of many a modern girl's virtue is in her pay envelope.

Also, in these days of economic stress it is the working wife who makes marriage possible for many a young couple. The boy does not make enough money to support two, and they would eat their hearts out in waiting or perhaps establish an illicit relationship if it was not that the girl can add her salary to his so they can marry and start their life together honorably and with security.

And last, but not least, giving women the opportunity to achieve financial independence has done more than anything else to broaden women's outlook, sweeten their dispositions and eliminate the bile from their systems. Suffering the humiliation of dependence, bored to death with idleness, they are filled with malice and envy and took their revenge by meddling in every one else's affairs and backbiting and clawing. But when, in work, they found independence, freedom and something interesting to do and think about, their whole characters were changed as by a miracle, so that nowadays a cat-woman has become so rare as to be almost a museum spectacle.

And, all of this being true, let men think a long time before they take women's jobs away from them.

DOROTHY DIX.

Readers writing Dorothy Dix are asked to enclose a self-addressed envelope and also a three-cent stamp.

The Stars Say . . .

By GENEVIEVE KEMBLE

For Tuesday, January 23

An unusually active and progressive day is forecast by the ruling aspects. While business of a new and constructive nature will move under high pressure, there also are auguries of surprising adventures in all other lines. It may be romance, adventure, courtship or sudden marriage, whirling the happy participants into strange environs and thrilling experiences.

Those whose birthday it is may prepare for a year of great activity and unforseen experiences of a dramatic or sensational quality, both in business and in the realm of the emotions. New matters, strange adventures and all constructive enterprises will flourish and move at high tempo. Much good fortune, progress and happiness are about to materialize. It is a time for pushing to the goal of heart's desire.

A child born on this day may be unusually gifted and enterprising, with versatility, originality and creative ability. Its life may also thrive in romantic or curious adventures.

Home Service

See the Little Coin That Was Not There!

Amuse Friends With This Trick

Now you don't see the coin! Now you do! How does the 25-cent piece get in the glass?

Watch closely this trick of the Invisible Coin, for "magic" is just illusion and delusion—and you can learn its secrets, be a hit at parties too.

First comes a napkin-covered tray and on it is a glass full of water, topped by a square of cardboard.

When the magician gives the word, you look through the sides of the glass. But you don't see a thing! Next you inspect his handkerchief. No catch there!

"Abracadabra," then says the magician, draping his handkerchief over the glass. "Chango!" Off come handkerchief and cardboard, you look through the mouth of the glass —see a quarter shining! Where, oh where, did that coin come from?

Get the simple answer to this and dozens of other magic tricks from our 32-page booklet—and baffle your friends too! Tells how to make eggs fly through the air, matches defy gravity, knives disappear, explains exciting tricks with such simple objects as cards, cigarettes, coins.

Send 15c in coins or stamps for your copy of PROFESSIONAL TRICKS FOR AMATEUR MAGICIANS to Examiner Home Service, Peterborough. Be sure to write plainly your NAME, ADDRESS and the NAME of booklet.

Women Fliers Make Royal Air Force History

Some of the young women who made British Royal Air Force history on January 10 are shown going out on a flying field in England to fly a squadron of R.A.F. planes from a manufacturing plant to training schools and reserve centres. This was the first time that women have been employed to fly British military aircraft.

Many Out-of-Town Guests Attend Sidwell-Banks Wedding on Saturday

Many out-of-town guests attended the wedding at three o'clock on Saturday afternoon of Miss Helen Margaret Banks, the only daughter of Mr. and Mrs. C. R. Banks, 336 Rubidge street, and Mr. Francis Edward Siddell, youngest son of Mrs. Sidell and the late George Siddell of Hamilton. Rev. Dr. E. W. Young officiated in St. Andrew's United church against a background of ferns, and Mr. R. B. Harle played the wedding music.

Given in marriage by her father, the bride was radiant in a lovely gown of dusty rose triconain crepe, designed on simple lines with a sweetheart neckline and puffed sleeves. She wore a matching draped turban trimmed with small white flowers, elbow-length white kid gloves, and carried a bridal bouquet of Briarcliff roses with lily-of-the-valley and maiden-hair fern. Miss Audrey Jones of Toronto, the bride's cousin, was the attendant. Her frock of toe-length maroon velvet and taffeta had a jacket in clover rose shade, and she wore a hat to match her dress trimmed with a clover rose ostrich feather. Her flowers were Bettertime roses. Mr. John Sidwell of Hamilton, brother of the groom, was best man. Ushers were Mr. Donald Dalziel of St. Catharines, and Mr. Carl Banks, brother of the bride.

A reception for sixty guests was held later at the home of the bride's parents, a which catering was done by Hooper and Son. The bride's mother received in a gown of rosewood crepe. He black felt hat was trimmed with lamb, and she wore a corsage of Talisman roses. Mrs. Sidwell, mother of the groom, wore black lace crepe with an ostrich-trimmed hat of black velvet, and corsage of Bettertime roses.

For their trip to Limberlost Lodge, Muskoka, the bride wore a becoming frock of French angora crepe under a black fur coat. She carried a scarlet handbag, and other accessories were black. Mr. and Mrs. Sidwell will live at 357 Rogers street on their retrn to the city. Congratulations by telegram were received by the bridal couple from Birmingham, Alabama; Pasadena, California; Royal Oak, Michigan; Montreal, Ottawa and Hull, Quebec.

Do You Know?

Silk lampshades ordinarily can be freshened quite successfully at home by simply dipping the shade into a tub of thick, warm, mild soapsuds. Clean with a soft brush and rinse thoroughly in clear water.

✧ ✧ ✧

Marble mantelpieces may be cleaned and polished by washing over with a large bowl of hot water to which a tablespoon of vinegar has been added.

✧ ✧ ✧

Wild rice expands about twice its bulk. Over cooking will darken it as well as decrease the flavor. Wild rice combines nicely with creamed mushrooms, served plain or escalloped.

Cottesloe

Auryl Clysdale returned to North Bay aften an extended visit with his parents.

Carmen Colby, who has been visiting in Apsley, spent a few days last week with Mr. and Mrs. R. McDonald before leaving for Timmins.

Albert Webster last week visited his cousin, George Peters, Aylmer Street, who is ill.

Miss Mae Webster visited with her uncle and aunt, Mr. and Mrs. Lorne Webster, Charlotte Street, Peterborough, last week.

Everett Moore and Gordon Hendren were injured recently. A chain slipped from a pulley and struck Mr. Moore in the face, inflicting a severe wound. Mr. Hendren had the misfortune to cut his foot, while chopping wood.

The Y.P.U. held their meeting at the home of Mr. and Mrs. A. Webster. A reading was given by Erwin Forsyth, "The Touch of the Master's Hand." The topic, "The Gift of an Open Door," was given by Maitland Forsyth. The roll-call and business was followed by readings by Stanley Miles, and games and contests supervised by Miss Jones. Lunch was served and an offering taken. The next meeting will be on Tuesday evening at the home of Mr. and Mrs. W. Forsyth.

Bob Kewley, who has been with Ronald McDonald, received word of his acceptance with the R.C.A.F. He left for Toronto and was transferred to Camp Borden, where he will train.

The Mission Band held its regular meeting on Wednesday afternoon, with a small attendance because of so much illness.

Marmora

Miss Grace Prentice of Belleville spent the week-end at her home here.

Miss Gladys Gehan of Trenton spent Sunday with her parents, Mr. and Mrs. J. E. Gehan.

Miss Mary Crawford of Belleville spent the week-end with his mother, Mrs. M. Crawford.

Mr. and Mrs. O'Hagan of Trenton visited Mr. and Mrs. James E. Gehan on Sunday.

Misses Jean and Elizabeth Gladney of Belleville visited friends here over the week-end.

The weekly card party under the auspices of the Sacred Heart church was held in the Separate School on Friday evening with a good attendance. The euchre prizes were won by Richard Moloney and Mrs. William Meehan and the bridge prize went to Mrs. James Brady. Bingo was played and dancing enjoyed to music furnished by John McEvoy and Harold Auger. A cord of wood donated by James Sullivan was won by Miss Agnes Terrion.

GUMSHOED AT DRILL

BEXHILL, England—(CP). — By "mild forms of sabotage," Robert Stevens, conscientious objector, expressed his disapproval of the Officers' Training Corps at school, he told a tribunal here. He appeared at drill in gym shoes, or with puttees, he explained.

NAZIS' OBLIGATION

AMSTERDAM — (CP). — Akin to the religious mottoes in many homes is the text displayed in good Nazi homes: "I will wage this war, no matter against whom, until the security of the Reich and its rights is assured—Adolf Hitler."

PIMPLES
EXTERNALLY CAUSED pimples, rashes, quickly relieved by
CUTICURA SOAP and OINTMENT

What a Grand Girl!
Energy, Poise and Personality

She has energy, poise and personality and is always so sure of herself. Worry and irritability are farthest from her thoughts for she is filled with the joy of healthful living.

Most any girl can have similar attractiveness if she gives proper attention to her health. Anaemic condition, jangled nerves and tired, languid feelings soon give way with the use of Dr. Chase's Nerve Food. And what a pleasure it is to win back the joy of healthful living.

The foundation of all beauty is health. Creams and makeups have their uses but they cannot take the place of vigor and vitality.

Dr. Chase's Nerve Food FOR NEW PEP AND ENERGY

How To Relieve Misery of Your CHEST COLD

Massage throat, chest, *and back* with plenty of Vicks VapoRub at bedtime. Then spread a thick layer on chest and cover with a warmed cloth.

VapoRub's *double* action brings *double* relief. It acts as a poultice to penetrate the surface skin; and its soothing medicinal vapors are breathed direct to the irritated air passages.

Try it, to loosen phlegm—to clear air passages—check tendency to cough—and also to relieve the tightness and soreness of chest muscles.

VICKS VAPORUB

Tuesday At 387 George St.
BUEHLER BROTHERS
TUESDAY ONLY 387 GEORGE ST. CALL 3680

STEAKS
ALL ONE PRICE—TENDER AND JUICY
SIRLOIN - -
ROUND - - 23c
WAFFLE - -

PORK LIVER 12½c lb. | Loin Pork Chop 21c lb. | DEVON WEINERS 20c lb.

WHY SUFFER Functional
FEMALE COMPLAINTS
Lydia E. Pinkham's Vegetable Compound Has Helped Thousands!

Few women today do not have some sign of functional trouble. Maybe you've noticed YOURSELF getting restless, moody, nervous, depressed lately—your work too much for you—

Then try Lydia E. Pinkham's Vegetable Compound to help quiet unstrung nerves, relieve monthly pain (cramps, backache, headache) and weak dizzy fainting spells due to functional disorders.

For over 60 years Pinkham's Compound has helped hundreds of thousands of weak, rundown nervous women during "difficult times." Since it's helped so many women for so many years, don't you think it's good proof YOU too should take Pinkham's? Start *today* without fail!

Note: Lydia E. Pinkham's Vegetable Compound comes in liquid or handy to carry tablet form (similar formula).

PERSONAL AND SOCIAL

Mrs. E. J. Johnston of 665 Aylmer street entertained Saturday evening at a bridge in honor of Mr. and Mrs. C. Morris, who leave the city shortly to take up residence in London, Ont. The presentatinon of a pair of pictures was made to Mr. and Mrs. Morris. Guests were all ex-Londoners, and included Mr. and Mrs. P. Lewis, Mr. and Mrs. Cecil Parker, Mr. and Mrs. Russell Healey, Mr. and Mrs. Reuben Mills.

✧ ✧ ✧

Matron A. C. Neill and the nursing sisters of the 15th Military Hospital will be guests of honor at the supper dance of St. Michael's Nurses' Alumnae at the Royal York Hotel this (Monday) evening.

✧ ✧ ✧

Approximately two hundred couples were dancing at the Y.M.C.A. Saturday evening. The spot dance was won by Miss Myla Bogue and Mr. John MacMillan; the door prize by Miss Kay Tully and Mr. Thomas Cook, and the elimination dance by Miss Jean McIlwain and Mr. George Dunham.

✧ ✧ ✧

Mrs. Leonard Foster and Mrs. Roy Bacon were joint hostesses on Friday evening at a pantry shower given at Mrs. Bacon's home in honor of Miss Rita Hanrahan, a bride of this week. Guests included Mrs. T. Hanrahan, Mrs. T. Bacon, Mrs. Houlihan, Mrs O'Connell, Mrs. Conlin, Mrs. Masterson, Mrs. J. J. Collins, Mrs. J. McParhan, Mrs. W. E. Vincent, Mrs. A. Guerin, Miss Jean and Miss Dot Hanrahan, Miss Geraldine Corkery, Miss Gertrude Bacon, Miss Grace Sharpe, Miss Mary Moher, Miss Rita and Miss Agnes Grady.

✧ ✧ ✧

Miss Winnifred Elizabeth Northey daughter of Mr. and Mrs. Wolseley Northey, Lakehurst, was successful in the recent nurse registration examinations for the Province of Ontario.

✧ ✧ ✧

Miss Joy Edgar was awarded third prize for her vocal solo "Bird Songs at Eventide" in the Amateur Contest held at St. Alphonsus' Lyceum on Friday evening. She was accompanied at the piano by Miss Frances Wells, A.T.C.M., and is a pupil of Mrs. S. H. Perks.

✧ ✧ ✧

Miss Joan Fountain was the week-end guest of Lindsay friends.

✧ ✧ ✧

Miss Helen (Honey) Tarkington, daughter of Mr. and Mrs. Harry Tarkington, 146 Aylmer Street, celebrated her tenth birthday on Sunday, January 21.

✧ ✧ ✧

Of interest is the engagement announcement of Miss Gwen Leslie, eldest daughter of Mr. and Mrs. Leslie, 1085 Drummond Street, Montreal, and Mr. Nelson H. Nichol of Peterborough, eldest son of Mr. and Mrs. Nelson W. Nichol, 477 Cannon East, Hamilton. The marriage is to take place at St. Peter's Cathedral in Peterborough at eight o'clock on Saturday, February 3.

✧ ✧ ✧

Members of the Fireside Group at the Y.M.C.A, Sunday evening were entertained by St. Andrew's United Church Choir, under the direction of Mr. R. B. Harle, choir master. Numbers included two anthems, Handel's "Largo," and the Finnish National Anthem "Finlandia" by Sibelius; a duet, "Watchman, What of the Night," by Mr. E. Humpage and Mr. A. Hawley, and "Hark, thete comes a Whisper," sung by a quartet composed of Messrs. Humpage, Harrison, Johnson and Ridyard. Mr. G. H. Roper was chairman, Mr. Elmer Trethewey directed community singing, and Mr. George Nicholls was at the piano. Refreshments were served at the close of the program.

✧ ✧ ✧

An anticipated event at the Champlain Hotel on Monday night, January 29, is the annual dance of the Junior Welfare League, of which Mrs. R. T. E. Hicks-Lyne is president. Proceeds go towards the league funds for supplying milk, cod liver oil and Christmas cheer to underprivileged children.

✧ ✧ ✧

Prior to her marriage on Saturday to Mr. Francis E. Sidwell, Miss Helen Banks was honored by the mayor, city officials and employees when she was presented with a walnut desk and chair. The presentation was made by Mr. R. H. Parsons, city engineer.

✧ ✧ ✧

Guests from out-of-town who attended the Sidwell-Banks wedding on Saturday included Mrs. J. M. Hinchcliffe and daughter, Judith of Ottawa; Mr. and Mrs. Archie Youngblut of Ottawa; Mr. and Mrs. Clifford McKeown of North Bay; Mrs. Eric Jones and Miss Audrey Jones of St. Catharines; Mr. Merlyn Jones, Toronto; Mrs. George Sidwel, Miss Kathleen Sidwell, Mr. John Sidwell, mother, sister and brother of the groom, all of Hamilton; Mrs. Margery Schutz of Toronto, sister of the groom, and Master Jim Schultz; Mrs. L. Kendall and Mrs. Bert Murrell, sisters of the groom, Mr. Bert Murrell and children, Hamilton; Miss M. Wilkinson, Mr. and Mrs. Jim Stevens, Hamilton; Mr. and Mrs. Donald Dalziel of St. Catharines; Mr George Brown, Hamilton; Mrs. Allan Currins of Lindsay; Mr. and Mrs. Adamson. Miss Betty Adamson, Campbellford; Mrs. Dalziel of Maple, Ont.; Mrs. Sarah Loaring, Toronto; Mr. and Mrs. B. Collins, Toronto.

✧ ✧ ✧

Miss I. Whimsett, former president of All Saints' Bowling Club, was honored by the members when they presented her with a handbag and scarf upon her retirement. Mrs. H. C. Jay, newly appointed president, made the presentation.

✧ ✧ ✧

Correction Of George Street Church Report

The editor of this page is anxious to correct a regrettable error that appeared in a report of the annual congregational meeting of George Street United Church, published in the issue of Friday, January 19.

The report read that Mr. W. Girven was the steward appointed to fill the vacancy caused by the death of Mr. Norman Edmison, and should have read that Mr. Girven was "the steward appointed to fill the vacancy caused by the retirement of Mr. Norman Edmison."

✧ ✧ ✧

Local Red Shield W.A. Is Hard At Work

Activity of the Salvation Army Red Shield Women's Auxiliary branch in the city continues. It is directed by Mrs. N. Buckley, wife of Adjutant Buckley, and last week sent to headquarters 70 pairs of well-knit socks, and a large number of sweaters, scarfs and wristlets.

Enthusiastic newcomers to this group of workers are two Girl Guide groups who have commenced knitting on wristlets under careful instruction. The great problem facing the Auxiliary at the moment is the lack of funds for wool. To help raise money for this purpose, Guides are planning a varied program which will be presented in the Salvation Army Temple the second Monday of February.

A group of from 15 to 20 women, members of the Mothers' Auxiliary of All Saints' Boy Scout Troop, under the convenership of Mrs. W. Magee, have volunteered their services as a unit to assist the Red Shield Auxiliary with knitting. This group also sews for the Red Cross. The knitting, and some sewing, is done by these women at their weekly "Thimble Teas." They also meet each Thursday evening in the Red Cross sewing room at the Public Library. Mrs. Lacey is convener of sewing for the group.

One member of the Red Shield Auxiliary is very proud of her letter from an R.C.A.F. man in which he expresses his gratitude for socks she had knitted, and Adjutant Buckley tells of meeting several soldier boys on the train en route from Toronto to Ottawa who were proudly wearing socks and sweaters made by Peterborough Red Shield workers. These young men were on their last visit home before leaving for active service overseas.

Mrs. George W. Peacock of Toronto, director of the Red Shield W.A., urges Salvation Army workers to increase their knitting efforts for soldiers, sailors and airmen. Knitters were asked to "knit loosely in order that circulation will not be stopped. The need of sailors for socks, scarves and sweaters is more urgent than that of members of other forces." Adjutant Elizabeth Watt reports continued enthusiasm for the Red Shield work by inmates of the Mercer Reformatory. Already hundreds of socks and a large number of sweaters and mitts have been knitted by the girls.

✧ ✧ ✧

Local Council Receives Telegram Of Good Wishes

Mrs. E. Wand, president of the Local Council of Women, has received a telepgram of good wishes to Peterborough members from Mrs. George O. Spencer of Moncton, N.B. president of the National Council. The message was sent from Ottawa, where the spring meeting of the Council executive was held in the Chateau Laurier on Friday, January 19.

A statutory meeting will take the place of the annual gathering, and will be held in Toronto the second week of June, it was decided at the emeeting. Members were urged not to lessen their active interest in the question of youth training in regard to household assistants.

The question of finding homes for British children was discussed by the delegates It was decided also to ask the committee on voluntary registration of Canadian women for information with regard of finding homes in Canada for refugee children now in England.

Local councils will be requested to co-operate with the Navy League and the British Sailors' Society. Comments from all local councils at the meeting gave evidence of full support throughout Canada.

LIFT FOR WARDROBE

By ALICE ALDEN

DID YOU ever buy something new for the sheer joy of it? Lots of women do, dropping into a shop on their noon hour or making a special trip into town just to catch up with some bright lift for their wardrobes. Probably nine times out of ten it's a new hat which catches the eye from a window and which promises to go nicely with several dresses.

Such straws as the one shown also do well with winter furs and take the place of a white hat at mid-season, if this seems an extravagance. It's an extremely soft straw, foasty in color and tied around with Roman stripes in blue and rose. No need to worry about your head getting cold . . . the crown curves out and over in back, protecting that spot most likely to feel the chill.

We Noticed

. . . .That feminine spring hats will be walking gardens of flowers—pill boxes covered with violets, pancakes of tiny red rosebuds, tricornes of field flowers, heart-shaped bonnets of lily of the valley.

✧ ✧ ✧

. . . .''Suits—and more suits'' is the spring fashion keynote. The suits are softly tailored or very dressy. Pockets are either very small or very big. Jackets are all lengths. Skirts are still short and full.

✧ ✧ ✧

. . . Many of the new sprint print dresses have a solid color woollen top coat lined with the print. The designs in the print are just about anything desired — big or small, floral or geometrical.

DOROTHY DIX

Women Need To Be On Their Guard To Stop Movement Now Under Way Which Would Prevent Them From Holding Positions Outside Their Own Homes.

IF WOMEN have not all gone to sleep at the switch they must perceive that the effort now being made to stop married women from holding any job outside of their own kitchens is but the first shove at the door to shut all women out from gainful occupations. The taboo against the working wife will inevitably spread to all women—with husbands or without.

This will be a tragedy for society as well as for the individual woman, for no other one thing has done more to promote decency of living, self-respect and happiness than has giving women economic independence. Those of us who fought to gain this great boon for our sex cannot see women deprived of it without lifting our voices in warning and protest.

The propaganda against married women working hasn't a leg to stand on. To begin with, it violates the constitutional right of every individual, regardless of sex, to life, liberty and the pursuit of happiness, and that certainly includes the right to earn money by honest labor. The use of one's talents and abilities is surely not a prerogative monopolized by the masculine sex. The whole theory, that because a woman has a husband she has no need to work, is based upon the fallacy that every woman is married to a millionaire and has no dependents and no need for money except to blow it in on French finery. The falseness of this contention is so obvious that it is needless to combat it, but, anyway, it cuts no figure in a woman's right to a job.

If employes are to be chosen solely on the basis of their needs we should substitute the bums and the park loafers for our bankers and big executives. No one would be foolish enough to do that, yet the cry is continually made that women's poverty and not their ability should determine their right to follow gainful occupations.

The men who are so anxious to put women out of business think that life would be much easier and richer for them if they could take women's pay envelopes away from them, but in this they are sadly mistaken. Because, after all, they can't let their female relatives and friends starve. If they take away from Sally and Mamie the opportunity of earning their own bread and butter they will have to split their own loaves into enough slices to go around among the girls, and it will not leave them many crumbs for themselves. In the good old days, when there were no business girls, fathers and brothers were slaves to their daughters and sisters. I knew one man who was engaged to a girl for twenty-five years and who was never able to marry until after he was 50. Because of a succession of deaths among the males of his family he had been left with fifteen helpless women to support and it took that long for them to die off or get married. Nowadays every one of those women would go out and rustle some work that she could do and not only support herself but also be able to send him a handsome present before he was 30.

So the man who is trying to pry Mamie and Sally away from their mahogany desks may as well face the fact that somebody has to support them and that he will be IT if he doesn't let them do it themselves.

Another thing that those who wish to take away from women's economic independence must realize is that if it is done it will be a death blow to morality among the young. There are millions of fathers who do not make enough money to give their daughters the pretty clothes, the beauty treatments, the gawgaws that every girl craves and which she is going to get by hook or crook. Now the girl goes to work, makes her own money, buys what she wants and preserves her self-respect. She doesn't have to sell herself, as parasitic women have done from time immemorial, for a handful of chiffons. Becky Sharp said that any woman could be virtuous on five thousand a year, and the price of many a modern girl's virtue is in her pay envelope.

Also, in these days of economic stress it is the working wife who makes marriage possible for many a young couple. The boy does not make enough money to support two, and they would eat their hearts out in waiting or perhaps establish an illicit relationship if it was not that the girl can add her salary to his so they can marry and start their life together honorably and with security.

And last, but not least, giving women the opportunity to achieve financial independence has done more than anything else to broaden women's outlook, sweeten their dispositions and eliminate the bile from their systems. Suffering the humiliation of dependence, bored to death with idleness, they are filled with malice and envy and took their revenge by meddling in every one else's affairs and backbiting and clawing. But when, in work, they found independence, freedom and something interesting to do and think about, their whole characters were changed as by a miracle, so that nowadays a cat-woman has become so rare as to be almost a museum spectacle.

And, all of this being true, let men think a long time before they take women's jobs away from them.

DOROTHY DIX.

Readers writing Dorothy Dix are asked to enclose a self-addressed envelope and also a three-cent stamp.

The Stars Say . . .

By GENEVIEVE KEMBLE

For Tuesday, January 23

An unusually active and progressive day is forecast by the ruling aspects. While business of a new and constructive nature will move under high pressure, there also are auguries of surprising adventures in all other lines. It may be romance, adventure, courtship or sudden marriage, whirling the happy participants into strange environs and thrilling experiences.

Those whose birthday it is may prepare for a year of great activity and unforseen experiences of a dramatic or sensational quality, both in business and in the realm of the emotions. New matters, strange adventures and all constructive enterprises will flourish and move at high tempo. Much good fortune, progress and happiness are about to materialize. It is a time for pushing to the goal of heart's desire.

A child born on this day may be unusually gifted and enterprising, with versatility, originality and creative ability. Its life may also thrive in romantic or curious adventures.

Home Service

See the Little Coin That Was Not There!

Amuse Friends With This Trick

Now you don't see the coin! Now you do! How does the 25-cent piece get in the glass?

Watch closely this trick of the Invisible Coin, for "magic" is just illusion and delusion—and you can learn its secrets, be a hit at parties too.

First comes a napkin-covered tray and on it is a glass full of water, topped by a square of cardboard.

When the magician gives the word, you look through the sides of the glass. But you don't see a thing! Next you inspect his handkerchief. No catch there!

"Abracadabra," then says the magician, draping his handkerchief over the glass. "Chango!" Off come handkerchief and cardboard, you look through the mouth of the glass —see a quarter shining! Where, oh where, did that coin come from?

Get the simple answer to this and dozens of other magic tricks from our 32-page booklet—and baffle your friends too! Tells how to make eggs fly through the air, matches defy gravity, knives disappear, explains exciting tricks with such simple objects as cards, cigarettes, coins.

Send 15c in coins or stamps for your copy of PROFESSIONAL TRICKS FOR AMATEUR MAGICIANS to Examiner Home Service, Peterborough. Be sure to write plainly your NAME, ADDRESS and the NAME of booklet.

Women Fliers Make Royal Air Force History

Some of the young women who made British Royal Air Force history on January 10 are shown going out on a flying field in England to fly a squadron of R.A.F. planes from a manufacturing plant to training schools and reserve centres. This was the first time that women have been employed to fly British military aircraft.

Many Out-of-Town Guests Attend Sidwell-Banks Wedding on Saturday

Many out-of-town guests attended the wedding at three o'clock on Saturday afternoon of Miss Helen Margaret Banks, the only daughter of Mr. and Mrs. C. R. Banks, 338 Rubidge street, and Mr. Francis Edward Siddell, youngest son of Mrs. Sidell and the late George Siddell of Hamilton. Rev. Dr. E. W. Young officiated in St. Andrew's United church against a background of ferns, and Mr. R. B. Harle played the wedding music.

Given in marriage by her father, the bride was radiant in a lovely gown of dusty rose triconain crepe, designed on simple lines with a sweetheart neckline and puffed sleeves. She wore a matching draped turban trimmed with small white flowers, elbow-length white kid gloves, and carried a bridal bouquet of Briarcliff roses with lily-of-the-valley and maiden-hair fern. Miss Audrey Jones of Toronto, the bride's cousin, was the attendant. Her frock of toe-length maroon velvet and taffeta had a jacket in clover rose shade, and she wore a hat to match her dress trimmed with a clover rose ostrich feather. Her flowers were Bettertime roses. Mr. John Sidwell of Hamilton, brother of the groom, was best man. Ushers were Mr. Donald Dalziel of St. Catharines, and Mr. Carl Banks, brother of the bride.

A reception for sixty guests was held later at the home of the bride's parents, a which catering was done by Hooper and Son. The bride's mother received in a gown of rosewood crepe. He black felt hat was trimmed with lamb, and she wore a corsage of Talisman roses. Mrs. Sidwell, mother of the groom, wore black lace crepe with an ostrich-trimmed hat of black velvet, and corsage of Bettertime roses.

For their trip to Limberlost Lodge, Muskoka, the bride wore a becoming frock of French angora crepe under a black fur coat. She carried a scarlet handbag, and other accessories were black. Mr. and Mrs. Sidwell will live at 357 Rogers street on their retrn to the city. Congratulations by telegram were received by the bridal couple from Birmingham, Alabama; Pasadena, California; Royal Oak, Michigan; Montreal, Ottawa and Hull, Quebec.

Do You Know?

Silk lampshades ordinarily can be freshened quite successfully at home by simply dipping the shade into a tub of thick, warm, mild soapsuds. Clean with a soft brush and rinse thoroughly in clear water.

✧ ✧ ✧

Marble mantelpieces may be cleaned and polished by washing over with a large bowl of hot water to which a tablespoon of vinegar has been added.

✧ ✧ ✧

Wild rice expands about twice its bulk. Over cooking will darken it as well as decrease the flavor. Wild rice combines nicely with creamed mushrooms, served plain or escalloped.

Cottesloe

Auryl Clysdale returned to North Bay aften an extended visit with his parents.

Carmen Colby, who has been visiting in Apsley, spent a few days last week with Mr. and Mrs. R. McDonald before leaving for Timmins.

Albert Webster last week visited his cousin, George Peters, Aylmer Street, who is ill.

Miss Mae Webster visited with her uncle and aunt, Mr. and Mrs. Lorne Webster, Charlotte Street, Peterborough, last week.

Everett Moore and Gordon Hendren were injured recently. A chain slipped from a pulley and struck Mr. Moore in the face, inflicting a severe wound. Mr. Hendren had the misfortune to cut his foot, while chopping wood.

The Y.P.U. held their meeting at the home of Mr. and Mrs. A. Webster. A reading was given by Erwin Forsyth. "The Touch of the Master's Hand." The topic, "The Gift of an Open Door," was given by Maitland Forsyth. The roll-call and business was followed by readings by Stanley Miles, and games and contests supervised by Miss Jones. Lunch was served and an offering taken. The next meeting will be on Tuesday evening at the home of Mr. and Mrs. W. Forsyth.

Bob Kewley, who has been with Ronald McDonald, received word of his acceptance with the R.C.A.F. He left for Toronto and was transferred to Camp Borden, where he will train.

The Mission Band held its regular meeting on Wednesday afternoon, with a small attendance because of so much illness.

Marmora

Miss Grace Prentice of Belleville spent the week-end at her home here.

Miss Gladys Gehan of Trenton spent Sunday with her parents, Mr. and Mrs. J. E. Gehan.

Miss Mary Crawford of Belleville spent the week-end with his mother, Mrs. M. Crawford.

Mr. and Mrs. O'Hagan of Trenton visited Mr. and Mrs. James E. Gehan on Sunday.

Misses Jean and Elizabeth Gladney of Belleville visited friends here over the week-end.

The weekly card party under the auspices of the Sacred Heart church was held in the Separate School on Friday evening with a good attendance. The euchre prizes were won by Richard Moloney and Mrs. William Meehan and the bridge prize went to Mrs. James Brady. Bingo was played and dancing enjoyed to music furnished by John McEvoy and Harold Auger. A cord of wood donated by James Sullivan was won by Miss Agnes Terrion.

GUMSHOED AT DRILL

BEXHILL, England—(CP). — By "mild forms of sabotage," Robert Stevens, conscientious objector, expressed his disapproval of the Officers' Training Corps at school, he told a tribunal here. He appeared at drill in gym shoes, or with puttees, he explained.

NAZIS' OBLIGATION

AMSTERDAM — (CP). — Akin to the religious mottoes in many homes is the text displayed in good Nazi homes: "I will wage this war, no matter against whom, until the security of the Reich and its rights is assured—Adolf Hitler."

How To Relieve Misery of Your CHEST COLD

Massage throat, chest, *and back* with plenty of Vicks VapoRub at bedtime. Then spread a thick layer on chest and cover with a warmed cloth.

VapoRub's *double* action brings *double* relief. It acts as a poultice to penetrate the surface skin; and its soothing medicinal vapors are breathed direct to the irritated air passages.

Try it, to loosen phlegm—to clear air passages—check tendency to cough—and also to relieve the tightness and soreness of chest muscles.

VICKS VAPORUB

PIMPLES

EXTERNALLY CAUSED pimples, rashes, quickly relieved by

CUTICURA SOAP and OINTMENT

What a Grand Girl!

Energy, Poise and Personality

She has energy, poise and personality and is always so sure of herself. Worry and irritability are farthest from her thoughts for she is filled with the joy of healthful living.

Most any girl can have similar attractiveness if she gives proper attention to her health. Anaemic condition, jangled nerves and tired, languid feelings soon give way with the use of Dr. Chase's Nerve Food. And what a pleasure it is to win back the joy of healthful living.

The foundation of all beauty is health. Creams and makeups have their uses but they cannot take the place of vigor and vitality.

Dr. Chase's Nerve Food FOR NEW PEP AND ENERGY

FASHIONS

Did your little girl get a baby doll from Santa Claus? If she did she will love to have these dainty clothes for her. She will play by the hour, dressing her up in the bonnet and coat, then change into the little sleeper. This same pattern is ideal for a real baby, too. The layette make a baby's entrance into the world even more glamorous. If you know some one who has a brand new baby, or will have one soon, they would love this layette, and you will enjoy making it.

Style No. 2781 is designed for one size. This pattern includes a dress, slip, kimona, sleeper, coat and cap. For material requirements, see pattern envelope.

The Examiner,
Please order for me:

Pattern number .....

Size .....

My Name .....

Address .....

.....

I enclose 15c for postage

WHY SUFFER Functional FEMALE COMPLAINTS

Lydia E. Pinkham's Vegetable Compound Has Helped Thousands!

Few women today do not have some sign of functional trouble. Maybe you've noticed YOURSELF getting restless, moody, nervous, depressed lately—your work too much for you—

Then try Lydia E. Pinkham's Vegetable Compound to help quiet unstrung nerves, relieve monthly pain (cramps, backache, headache) and weak dizzy fainting spells due to functional disorders.

For over 60 years Pinkham's Compound has helped hundreds of thousands of weak, rundown nervous women during "difficult times." Since it's helped so many women for so many years, don't you think it's good proof YOU too should take Pinkham's? Start today without fail!

Note: Lydia E. Pinkham's Vegetable Compound comes in liquid or handy to carry tablet form (similar formula).

Tuesday At 387 George St.

BUEHLER BROTHERS

TUESDAY ONLY 387 GEORGE ST. CALL 3680

STEAKS

ALL ONE PRICE—TENDER AND JUICY

SIRLOIN - -
ROUND - -
WAFFLE - - **23c**

PORK LIVER 12½c lb. | Loin Pork Chop 21c lb. | DEVON WEINERS 20c lb.

The Examiner

The Peterborough Examiner, published each evening by Peterborough Examiner, Limited. Office Hunter and Water Streets, Peterborough, Ont.
Subscription Rates: 15c per week in City of Peterborough delivered by carrier; $6.00 per year by mail to outside points.
Members Canadian Press; Audit Bureau of Circulation; Canadian Daily Newspaper Association Empire Press Union; Ontario Provincial Dailies Association.
RUPERT DAVIES, President; H. L. GARNER General Manager; A. R. KENNEDY, Managing Editor.

TELEPHONE 4641.
Private Branch Exchange to All Departments.

MONDAY, JANUARY 22, 1940

Ottawa's Decision

In a report from Ottawa dealing with the Tweed post office controversy there was mention made that the new Federal building in Peterborough would go by the boards for the present, as well as the erection of a similar structure in Oshawa. Later in the same day a wire received at the Examiner office stated that no action had been taken to interfere with the erection of the building in Peterborough. So for the moment it looks as though a story had been made and unmade within the short period of one and the same day.

The making of such a decision is something which is primarily a matter for Ottawa. It is entirely separate and apart from anything in the nature of a municipal plan where the people in this community would have the decision in their hands. The proposed Federal Building is the property and the plan of the Federal Government to take care of the business which that Federal Government carries on in this city, and it is of a very considerable volume.

If the decision of Ottawa is that public buildings shall not be proceeded with during war time, then that decision will be quite acceptable to the people of Peterborough. The one thing which does seem apparent is that any such decision should have been made before taking final steps to clear the property on Charlotte and Louis streets, and take the tenants out of residence, and give business people notice that they would have to make other plans for the housing of their enterprises.

But Ottawa can make up its own mind on this question. If it is considered that war expenditures are going to make such a drain on revenue and the ability of the people to keep on providing that revenue, and for that reason building operations should be set aside then we are certain this city will accept that explanation and be content to wait. Primarily and all the way through it is Ottawa's project and it will have to be Ottawa's decision.

No Disciplinary Action!

On the day after Premier Hepburn had succeeded in getting a diminutive vote to support his censure of the King Government, he announced at a press conference that no disciplinary action was contemplated against the ten Liberal members who voted against his resolution. And that resolution said in effect that the Ontario Legislature approved of the reports and criticisms of Hon. M. F. Hepburn and Col. George Drew. Nothing else was mentioned.

There are 66 Liberals in the Legislature. Twenty-six of them voted for the Hepburn resolution; 10 voted against and 30 did not vote at all. Then why pick out the 10 who voted against their leader as the ones on whom it might have been considered right to have inflicted some sort of disciplinary action? How about the 30 who did not vote at all

The application of a little arithmetic to the problem leads to the conclusion that when it came to a vote on which the continued existence of the Government depended—for Mr. Hepburn himself made that clear—the Premier had but 39 per cent. of the Liberal members actually voting for him. There were 61 per cent. of the Liberals who did not vote at all or who voted against Mr. Hepburn.

But why make any mention whatever of disciplinary action? Are we still in that stage of life and of outlook where a member of the Legislature or of any of our governing bodies is not allowed to think and act for himself? It would be as impossible as it would be undesirable if all Liberal members at Toronto were to move as a unit when the finger of blame was being pointed at the Federal Government. To say that no disciplinary action was to be taken against those who voted against Mr. Hepburn is saying something which might better have never been mentioned.

Took a Long Time

The man who gets out a paper called "Hush" in Toronto—we hesitate to call him an editor—has been found guilty of publishing obscene matter. A jury heard the evidence and returned the verdict, and an average jury of common sense and honesty would be able to pass intelligently on such a question. The accused and his assistant have been remanded for sentence.

Perhaps public or official conscience is more acute than it has been, because those filthy little papers in Toronto have been at it for a long time. So long that the space can be mentioned in terms of years rather than months. And during all that time those papers did about as they pleased. They sought to ruin those whom they selected as victims, and they aimed always to print the sort of material which people would want to read behind closed doors where no person could see them.

Censorship was unknown and they spewed their stuff around with no official rebuke.

Rather Useless Work

Possibly the censors come across a good deal in their day's work which they consider useful. There was an envelope in the mail coming to this office the other day. It had been posted in England just about one month ago, and was addressed to the editor of the Examiner.

The envelope had been opened and closed again with one of those stickers which announces in red letters it had been opened by the censor. So the envelope took on added significance and made one a trifle eager to see what was on the inside.

But it was nothing but a letter, probably the same as others being sent to papers all over the country, dealing with some of the work at a British institution which greatly aids blind folk. There might have been some hundreds of the same letters going out, and it would appear that the right way would be to have it arranged so that all could be released at once without censors having to go through and open each one.

Why Talk About It?

There has been talk in the city of making the London street bridge wide enough and strong enough for vehicular traffic. And it is rather loose talk.

Speculation has been going on as to how much it would cost to make the bridge wider and stronger.

It is well to remember one or two things. First is that the ratepayers voted to spend $10,000 for the construction of a foot bridge at London street, and they did so largely because they felt it was something which had been pledged some years ago when the Ashburnham bridge was erected at Hunter street.

There was nothing said about a vehicular bridge and there is no money available, nor will there be. The only thing on which the voters placed their stamp of approval was the erection of a footbridge and they voted exactly $10,000 for the purpose.

Paying War Pensions

Pension figures which have been brought to the surface in Washington are so colossal that they are beyond the power of understanding. From 1790 to June of 1939 United States paid in war pensions a total of $13,702,692,413.

United States is still paying one pensioner of the war of 1812, the daughter of a soldier of that war. There are still 135 pensions being paid from the Mexican war of 1846-48.

The cost of pensions for the Civil War of 1861-64 is now on the wane, although the cost was $33,000,000 last year. But the total of pensions paid as a result of that war has already amounted to over eight billion dollars.

United States has a remarkably efficient way of keeping its statistical records and drawing the right conclusions. The announcement from Washington reveals that the pension cost of a war does not reach its peak until 40 years after the fighting has ceased. It is anticipated that the pension peak from the World War will not come until 1958.

Cold Reaches South

The weather turned cold enough so people could skate in Southern Louisiana, and it has been freezing in Florida. That is bad for people there who have no place to keep warm. For days it was cold in 30 of the states across the line and 95 persons died from exposure.

One could well believe that in the average Southern home the cold would hit hard. Particularly in Florida they build their homes on the theory that it is going to be warm and remain that way. There is seldom any provision for a central heating plant. We recall a doctor living in Clearwater, Fla., who used to take visitors at his home to a boiler he had installed to provide steam heat, although he said it was seldom used.

As a rule a fireplace is all that is needed, and many houses have rooms where only screens fit in the windows; there is no glass. When it turns cold and gets below the freezing point the people feel it. They're not used to it.

A Great City, But—

A person can visit New York once, twice or a dozen times, and come away always with the same impression—it is a great city. It is filled with enormous buildings; it has hundreds of thousands of people on the streets at all hours, and it has millions of others who are not to be seen on the streets.

But a great city is no stronger than a smaller one. The men who deliver coal in New York went on strike because they wanted $1 per hour instead of $45 per week of 48 hours.

As soon as the truckers quit the people began to complain. The mayor heard from thousands of families; they telephoned, they wrote, they came as individuals and deputations. They were cold and they had no coal.

It is explained that thousands of families buy only a little coal at a time; they have not the money to follow the old standard of filling the coal bin. They live in a great city but they can be hurt in a hurry.

NOTE AND COMMENT

Man in Detroit claims he can make 31 different faces, but the chances are the men who collect bills know them all.

At least we did not have to organize a rescue expedition to get the wolf hunters out of the trenches.

Winston Churchill declares that the British navy is not doing too badly and probably the Nazis feel that is putting it all too mildly.

It is worthy of note that the northern reeves did not consider it advisable to return home until the wolf-hunting party had moved out of the country.

Of 16,000 persons passing a given point in London only 323 had their gas masks. Isn't there some old saying about eternal vigilance being the price of something or other?

Often enough a man who has poured a good deal of liquor beneath his own belt is astounded to find that his son goes out now and then in search of a drink.

A man arrested in New York had eight wrist watches, $200 in cash and a number of rings. Our book on "How to Be a Detective" suggests he may have burgled a jewelry store.

Great Lakes sailors in a gathering said they worked 12 hours a day, and often enough from 18 to 24 hours. When a man puts in 24 hours a day there's not much time left for getting into mischief.

At Hamilton the judge gave a man a 10-year term and advised him to forget the past and look to the future. And for the 10-year future the looking may be done at the sky and also at four stone walls.

Chicago report says blues and soft greens will be the right colors for men's clothes this year. That soft green touch will come to a number of suits with age, so a number of us stand a good enough chance of being in style.

Hired man in court at Sarnia was sent down for six months because he sold a load of pigs for $167 and kept the money. A very foolish fellow we would say as he might have known the pigs would squeal on him.

There are times when Mr. Hepburn can be diplomatic. Called upon to comment upon the success of the war loan in a nation-wide broadcast Ontario's premier congratulated the Canadian people and said nothing about the Government.

Union Nationale of Quebec met and passed a vote of confidence in Maurice Duplessis, the leader. The one thing wrong is that so many people in Quebec voted the other way when they had a chance to cast a ballot.

MUSIC

(By A.M.K.)

¶ For years that number thirty-eight, and never once has he been late, my Cousin Jake has gone; within the village choir he sits, and at the bass notes swings and hits, and breaks forth into song.

¶ I do not hesitate at all, in saying Jake can fill the hall, I know that such is so; and when my Cousin up and shoots, the notes seem coming from his boots, he likes them set down low.

¶ They have a book with anthems in, there's nothing there to startle him, knows all the notes and lines; in years that number thirty-eight, I guess it's right enough to state, they're sung two hundred times.

¶ Jake doesn't really need the book, he doesn't need to take a look, so he can read the score; he only needs the sign to start, he knows the stuff clean through by heart, just like it was before.

¶ When they sing hymns it's much the same, the books were there when Jake first came, there's no surprise for him; a good deep breath is all he needs, before he starts to pipe his reeds, can't stick Jake on a hymn.

¶ Jake says the notes wink now and then, when he blasts at them once again, and some look rather scarred; and I have heard my cousin say, he reckons that they get that way—because he hits them hard.

The Last Days Before Final Break In Berlin

THE REPORT of Sir Nevile Henderson on his last days in Berlin prior to the declaration of war makes interesting reading, particularly where he describes the changed attitude of Hitler. One is left with the impression that there was an element in Germany which seemed to fear that Hitler would weaken, and that Hitler himself was surprised when he found the British would go to war over Poland. From the official record we quote:

On the evening of the 25th August the Anglo-Polish Pact had been signed in London . Though it had been under negotiation for several months, its signature gave great offence to Herr Hitler, who was at first inclined to regard it as the reply of His Majesty's Government to his message to them. His immediate retort was the announcement on the morning of the 26th August that Herr Forster had been appointed Reichsoberhaupt, or Head of the State of Danzig. At the same time the German concentrations against Poland began to reach their final stage.

Thereafter there was a lull for two days pending my return to Germany with the reply of His Majesty's Government. I had left London at 5 p.m. on the 28th August, and at 10.30 p.m. I was received by Herr Hitler at the Chancellery and handed to him that reply, together with a German translation. I sent to your Lordship a full record of my conversation with the Chancellor the same night.

On this occasion Herr Hitler was again friendly and reasonable and appeared to be not dissatisfied with the answer which I had brought to him. He observed, however, that he must study it carefully and would give me a written reply the next day.

I would mention incidentally that both that evening and the next, when I visited Herr Hitler again and was handed his reply, nothing was left undone to enhance the solemnity of the occasion. A considerable but quite expressionless crowd was waiting outside the Chancellery and a guard of honour awaited me in the courtyard of the main entrance. In view of what has been reported to the contrary, I desire to bear witness here to the fact that throughout the whole of those anxious weeks neither I nor my staff received anything but the utmost courtesy and civility from all Germans, except on one occasion to which I shall refer later.

THE CHANGE CAME

Such information as reached me during the course of the day of the 29th August tended to represent the atmosphere as not unfavourable and to foreshadow Herr Hitler's readiness to open direct negotiations with the Poles. I was therefore somewhat disappointed on being summoned to the Chancellery at 7.15 that evening to find the Chancellor in a far less reasonable mood than on the previous evening. The German midday Press had reported the alleged murder of six German nationals in Poland, and this story, which was probably fabricated by the extremists in fear lest he was weakening, together with the news of the Polish general mobilisation, I had probably upset him. I sensed in any case a distinctly more uncompromising attitude on Herr Hitler's part when he handed me his answer. I read it through carefully, and, though it reiterated his demand for the whole Corridor as well as Danzig, I made no comment till I reached the phrase at the end of it, in which, after a grudging acquiescence in direct discussions with the Poles solely by way of proof of Germany's sincerity in her desire for lasting friendship with Great Britain, it was stated that "the German Government counted upon the arrival in Berlin of a Polish Emissary with full powers on the following day, Wednesday, the 30th August." I pointed out to his Excellency that this phrase sounded very much like an ultimatum ("hatte den Klang eines Ultimatums"). This was strenuously and heatedly denied by Herr Hitler himself, supported by Herr von Ribbentrop. According to the former this sentence merely emphasised the urgency of the moment, not only on account of the risk of incidents when two mobilised armies were standing opposite one another, but also when Germans were being massacred in Poland. In this latter connection his Excellency asserted that "I did not care how many Germans were being slaughtered in Poland." This gratuitous impugnment of the humanity of His Majesty's Government and of myself provoked a heated retort on my part and the remainder of the interview was of a somewhat stormy character.

It was closed, however, by a brief and in my opinion quite honest harangue on Herr Hitler's part in regard to the genuineness of his constant endeavour to win Britain's friendship, of his respect for the British Empire, and of his liking for Englishmen generally.

I should like to state here, parenthetically but emphatically, that Herr Hitler's constant repetition of his desire for good relations with Great Britain was undoubtedly a sincere conviction. He will prove in the future a fascinating study for the historian and the biographer with psychological leanings. Widely different explanations will be propounded, and it would be out of place and time to comment at any length in this despatch on this aspect of Herr Hitler's mentality and charcater. But he combined, as I fancy many Germans do, admiration for the British race with envy of their achivements and hatred of their opposition to Germany's excessive aspirations.

WELL WHERE?

"Ponto and I want to scamper about in the sun where there are no silly air raids, don't we, Ponto?"

—Humorist.

• Germany Has To Export Planes ?

REPORTS of the sale of German pursuit planes to Rumania read rather strangely in the light of the European situation today. The strengthening of the armed forces of one of the rumored victims of Germany's next attack would scarcely seem good preparation for such aggression.

Whether the transaction assumed that Rumania's capacity to defend itself against German invasion would not be increased enough to affect the outcome seriously, or whether Germany has abandoned any thoughts of immediate aggression in that region and perhaps even sees to strengthen its ties with Rumania, cannot now be answered.

More striking, however, is the fact that Germany is reputedly exporting fighting aircraft at the very moment when its race with the Allies for air supremacy—a race that may decide the outcome of the war itself—is at its very height.

If it is true, as reported, that the Allies are setting a pace, with American aid, in building up their air forces which Germany cannot hope to maintain, it might be supposed that the latter country would do nothing to weaken in any way the position it has already attained.

The virtual certainly that such planes as Rumania may obtain are not Germany's best is no adequate answer, in view of the possibility that a time may come when even inferior fighting equipment may be urgently needed.

The answer is rather to be found in Germany's continued dependence on foreign supplies, despite all efforts toward self-sufficiency.

The Allied blockade has not yet been able to prevent Germany from importing needed materials from neighboring neutrals, but the problem of payment therefor by Germany has, if anything, been aggravated.

Imports Germany must have, and she can pay for imports only with exports. "Germany must export or die" no less in war than in peace.

It may therefore be assumed that if Germany is exporting war planes, it is because she needs other war material even more. Such exports are a measure not of her air superiority but of her economic weakness.—New York Times.

• Ocean Waves Sixty Feet High

THE Atlantic liner President Harding recently encountered a wave that swept Walter Johnston, a waiter, overboard and caused injury to 108 other persons. Captain James E. Roberts, master of the ship, estimated the height of the wave at sixty feet. The impact heeled the ship over forty-five degrees. Another great ship, the Rex, was thrown off balance by a huge wave encountered between Cape St. Vincent and the Azores in March, 1937. The Italian Line officially reported that "twenty tourists were injured and a member of the crew was killed." The liner's crossing was described as one of the roughest ever made in a modern ship. The tanker Larry Doheny was struck by a wave "possibly sixty-five to seventy feet high," according to her captain, J. Wilder, on October 23, 1934. "I can't say accurately," he said, "but I believe the wave was as high as our masts, which are sixty-five to seventy feet." The ship was caught in the midst of a Pacific typhoon, 400 miles northwest of Guam, and was almost overwhelmed.

Although waves of fifty or more are uncommon, storm waves in the open sea often attain a height of twenty to thirty feet. It is difficult to measure accurately the height of waves. Observations made on the Majestic when it was hove to on December 29, 1922, showed waves from trough to crest exceeded seventy feet. The wind was blowing seventy-five miles and upward. Waves 675 feet long from crest to crest have been measured in the southern Indian Ocean, and it is said that wave lengths may reach as much as 1,500 feet.

The surf of waves breaking against an obstacle is thrown sometimes to a height of from 100 to 300 feet with sufficient force to damage or destroy rock cliffs and lighthouses. The original Minots Ledge Lighthouse, south of the entrance to Boston Bay, was destroyed and two assistant keepers lost their lives on April 17, 1851, as a result of a storm along the New England coast. This storm became known as the "Lighthouse Storm." The nine wrought iron piles supporting the keeper's quarters and the lamp room were bent and broken; the tower was swept away.

Tidal waves caused by earthquakes, which may be more destructive than the earthquakes themselves, sometimes rise to great heights. After the Lisbon earthquake on November 1, 1775, three great waves inundated the city. Waves that devastated Callao, Peru, following the earthquake of October 28, 1746, were said to have been eighty feet high. Waves estimated at fifty to sixty feet high inundated Arica, Chile, on August 13, 1868, and Iquipue, Chile, on May 9, 1877, both of these following earthquakes.

Wave motors, designed to obtain power from the force of ocean waves, have been set up from time to time, but so far none has proved of commercial value. The power derived from the wave action is irregular, and the motors necessarily have to be erected in many instances far from the place where the power may be used. A wave motor was operated on a California beach for many months, but shifting sands and winter storms finally destroyed it.—New York Sun.

• Not A Desirable Sort Of Job

THE Japanese Cabinet has endorsed the plan to establish a new government in all of China now dominated by Japanese arms.

Wang Ching-wei, a Chinese dissident from the policies of Chiang Kai-shek, will head the new regime, according to a report from Tokyo.

We doubt if Lloyds would insure his success.

Wang was one of the promoters of the revolution which ousted the Manchu dynasty in 1911-12, was an able and faithful collaborator with Sun Yat-sen, and was supposed to have fallen heir to the latter's mantle when he died in 1925. At one time Wang was premier of China.

The alleged failure of Chiang Kai-shek to carry out Sun's political will appears to have been the cause of Wang's defection from the Generalissimo's side.

At any rate Wang and Chiang have for several years followed widely separated paths.

Chiang still rules all of China outside the range of Japanese guns, apparently with popular approbation throughout the whole country.

Wang Ching-wei, if he becomes Japan's puppet ruler of the Japanese-dominated area, will last only so long as he is backed by Japanese arms.

And even then he will be regarded by the majority of his countrymen as a renegade, a fair target for the pistols and hatchets of Chinese assassins.

A less enviable job could hardly be conceived even in these days of widespread unemployment.—Detroit Free Press.

HOW TO GET A HUSBAND

(Letter in Victoria Times)

SIR,—A woman who can make real soda biscuits can certainly get married. I would have the clerk that issues marriage licenses require the prospective bride to swear that she can make good soda biscuits, and I would have the preacher leave out the word obey, but have the bride promise to make soda biscuits at least twice a day.

It is really preferable to eat them in the kitchen where you can reach them in the oven, but that is not necessary if you will sit down at the table a few minutes before the biscuits are done, and get them piping hot.

Then the true biscuit-lover butters three at a time (plenty of butter), and puts one-fourth in his mouth at once. Of course, everyone knows that a big biscuit or a warmed-over one is not the real article.

A. G. BRIGGS.

Locust Dale.

WAS THEIR OWN CHOICE

THE Chatham News says the people of Chatham wonder why "such a fuss" should be raised about the Ontario Government's plan for abolition of municipal elections during the war. That city, it adds, already elects its public bodies for two-year terms, and the system works satisfactorily.

The explanation is simple. Chatham made its own decision in the matter of the two-year term. Other cities prefer to elect their councils and school boards every year, and that should be their privilege. They want to decide for themselves what is best for them, as Chatham decided, and they resent it when the provincial authority steps in to say what they want doesn't matter at all, because Mr. Hepburn knows best and what he says goes.

The municipalities haven't so many rights left that they can afford quietly to sit back and make no protest while the province arbitrarily deprives them of the right to say for what terms their councils shall hold office.—Ottawa Journal.

MANHOOD IMPAIRED

THE Readers' Digest contains an article sponsored by a former high medical authority of Berlin which contains overwhelming statistics that Hitlerism has not strengthened but greatly weakened the health of the young people of Germany, while the past six years of hardship and privation, with reduced food calories, have reduced greatly the efficiency of German workers. There have been alarming increases in many diseases, diphtheria, tuberculosis, etc., while Hitler Youth now beat the world's record for fallen arches and flat feet. This process has been going on for six years of strain under Hitler and the conclusion is that no nation can combat two fresh, well nurtured people, the British and French, who are beginning warfare with stamina unimpaired.

Hard To Believe How Time Flies

JANUARY 22

1910 License commissioners inform council that any reduction in licenses recommended by the city fathers will be implemented by the commission.

Robert H. Leary is elected president of the West Peterborough Agricultural Society for the fourth term.

A regular system of garbage collection for Peterborough is recommended by Dr. A. W. McPherson, city medical officer of health.

John Hurley, grain inspector for the Midland district and well known citizen of Peterborough dies suddenly.

1920 Mayor McIntyre and Ald. Gainey and Gordon wait upon Hon. Dr. Reid, minister of public works to urge that new postoffice and customs house be built here this year.

The directors of the Peterborough Industrial Exhibition decide to extend the fair to four days.

Al. J. Bolwell is elected president of the Peterborough Trades and Labor Council.

Harry J. Westbrook, former resident of Peterborough dies in Detroit as the result of an accident.

Peterborough intermediates easily defeat Cannington 10 goals to 2.

1930 Notice is served on the members of the Hastings council that their election is being protested as illegal.

Judge Emerson Coatsworth replies to Chief Constable Newhall's attack upon the Parole Board.

Albert Darling is elected president of the Lakefield Fair Board for the fifth consecutive year.

E. A. Peck is the newly-elected president of the Little Lake Cemetery Board.

A. P. Harris is elected president of Lansdowne Lodge, Sons of England.

IN WAR TIME

1915 Capt. A. G. Carruthers who is leaving for Kingston to join the 39th Battalion is presented with a case of pipes by the employees of the Dominion Express Company.

Dr. A. W. McPherson, M.O.H, reports that deaths from tuberculosis decreased here by 30 per cent last year.

Rev. J. A. McKenzie is inducted as pastor of Knox Presbyterian Church.

Dr. C. H. Amys is elected chairman of the Board of Health at its first meeting of the year.

W. B. Warne is chosen as dictator of the local branch of the Loyal Order of the Moose

A Bible Message For Today . . . .

And Pilate, when he had called together the chief priests and the rulers and the people, said unto them, Ye have brought this man unto me, as one that perverteth the people: and, behold, I, having examined him before you, have found no fault in this man touching those things whereof ye accuse him....I will therefore chastise him, and release him....

But they cried, saying, Crucify him, crucify him....And when they were come to the place, which is called Calvary, there they crucified him, and the malefactors, one on the right hand, and the other on the left. — Luke xxiii, 13, 14, 16, 21, 33.

A Bit of Nonsense

Not in this Army

Two business men had joined the Army. The other day they met while on leave.

"I've sent in an application for my commission," said one.

"What!" exclaimed his friend (or so I'm told). "Can we get commission as well as our pay?"

Well, I suppose there's a percentage of truth in it.

Not Strong Enough

"Yes, it's great stuff, this tonic," said the salesman. "It'll make you feel ten years younger, sir."

"Ten years? Well, it's no good to me, then," said Brown. "I wouldn't mind feeling sixteen years younger, but ten years—no."

"How's that?" asked the salesman.

"I've been married fifteen years—that's why."

PLAIN DENIAL

IN HIS SPEECH and action in the legislature yesterday Mr. Hepburn gave further proof of his complete unfitness for the position he occupies—his unfitness in fact for public life whose amenities and responsibilities he violates. He is reported in the Globe and Mail to have made the following reference to the publisher of The Star:

"He charged that the publisher of The Star, in an interview in the Premier's office relating to the government's policy opposing the C.I.O., told me in the presence of one of my colleagues that unless I supported his policy he would harass me and attack me to the end of my public life.

"'I had the privilege of telling him to get out of my office,' the Premier said."

The first of these untrue statements has been made before and the publisher of The Star has denied it. The second is made for the first time. They are both without a vestige of truth.—Toronto Star.

THE McINTOSH RED

DISCUSSING the respective merits of the McIntosh and the Northern Spy, the Vancouver Sun implies that the Mac is a comparatively young apple. That may be the case as far as the Okanagan Valley is concerned, but the McIntosh is old hereabouts, where it was born, where it continues to thrive and whence it was transplanted to British Columbia and other parts of the world. And we wouldn't trade one prime tasty McIntosh grown beside the St. Lawrence in its natural environment for a barrel of the insipid B.C. Macs. —Brockville Recorder and Times.

Ralston Drafting Bonds To Suit Small Investor

OTTAWA, Jan. 22 — (CP). — Canadians of modest means, many of them unable to invest in the first loan of the Second Great War because of the heavy over-subscription, are going to get a chance to play their financial part in the Dominion's war effort.

Finance Minister Ralston, in thanking Canadians for the overwhelming support given last week's $200,000,000 loan, gave small investors this assurance last night.

He was not sure just what form the new program would take. But he said the flood of small orders for war loan bonds that rolled total subscriptions to $374,576,850 showed the need of some plan in which the small investor "could at any time put his savings into some sort of a war loan security of suitable small denomination."

"It has been decided to institute such a program," said Col. Ralston. "What the plan will aim at is to encourage regular savings by giving the citizen of modest means an opportunity at any time — not just when a war loan campaign is on— to invest those savings in Dominion war savings securities of small denominations."

The Finance Minister said the plan might be along the lines of the war savings certificates of the last war. As soon as details are worked out they will be announced.

Col. Ralston spoke over a national network of the Canadian Broadcasting Corporation and was joined in his thanks to the Canadian people by representatives of the Allied Governments and the nine Dominion Provinces.

Thanks From Far And Wide

"Fellow Canadians—this Dominion htanks you all," he said, but he warned against letting satisfaction lead to complacency.

"After the heartening experience of last week's striking success, the orders for all of us are—not "halt and rest' but 'carry one'," Col. Ralston declared.

Col. Ralston spoke from Ottawa as did Sir Gerald Campbell, British High Commissioner to Canada; Count Robert de Damplerre, French minister to Canada; and Victor Podoski, Polish consul general in Canada.

Sir Gerald expressed the sentiments of all the speakers when he said: "This is London calling, calling Canada, 'Well done, old friend'."

Contributing to the broadcast from widely points were: Premier Thane Campbell of Prince Edward Island; Premier Macdonald of Nova Scotia; J. J. Hayes-Doone, provincial treasurer, New Brunswick; J. A. Mathewson, provincial treasurer of Quebec; Premier Hepburn of Ontario; S. S. Garson, provincial treasurer of Manitoba; Premier Patterson of Saskatchewan; Solon Low, provincial treasurer of Alberta; and Premier Pattullo of British Columbia.

Cash First

MOUNTAINAIR, N.M., Jan. 22 (AP) — Newspaper advertisement, signed by three physicians of this mountain village: "If you are expecting the stork to visit your house this year, and he is to come by way of Mountainair, he will have to bring the cash to pay his bill before delivery."

Admiralty Head In France

Travelling in France to attend the presentation of the Grand Cross of the Legion of Honor to Viscount General Gort and General Sir Edmund Ironside, Winston Churchill, First Lord of the Admiralty, is pictured here chatting with General Georges.

Seymour Fair Dairy Show Lauded T. J. Horkins Honored By Society

CAMPBELLFORD, Jan. 22.—(ENS)—The Seymour Agriculture Society had one of the best dairy shows in the district according to Ian McLeod, Agriculture Representative, Brighton. Mr. MacLeod addressed the Society's Annual meeting held here Thursday when the board of directors for the year was elected.

Feature event of the meeting was the presentation of a certificate of merit made to Mr. T. J. Horkins on behalf of the society by W. J. Duncan. The diploma is presented each year to some member who has given an outstanding contribution to in the interest of agriculture and it was particularly fitting that Mr. Horkins should be the recipient this year in view of the fact that he is now retiring from the chairmanship of the Sports Committee having previously run the entire gauntlet of offices from president down. He is the oldest active member of the organization and as a further tribute to his many years of service was made honorary president.

A Real Bond

In his address made in reply Mr. Horkins thanked the organization for the honors it had bestowed on him and praised the work that had been done in recent years particularly in repairing the land and buildings. "The society forms a bond between the township and the town" declared Mr. Horkins who on Monday next will celebrate his 85th birthday, making him the oldest merchant in the town of Campbellford.

He briefly reviewed the early history of Seymour which was a township some years before Campbellford was thought of. Mr. Horkins recalled how the post office which was one day to become Campbellford, was located not on the present town site but farther down the river at what was then known as "the Patch". Emphasising the bond between town and township, Mr. Horkins reminded the meeting that every road in Seymour township lead to Campbellford and that it was impossible to go out of Campbellford without being in Seymour township.

With reference to his retirement from the Sports Committee he urged the election of a man familiar with the work since thought the "fair is primarily an agricultural one it is necessary to have a good program of sports and horse races to attract a good portion of your annual attendance."

Has Some Praise

Mr. Alex Hume who is likewise one of the senior members of the Society and widely known as a breeder of pure bred dairy stock moved a vote of congratulation to Mr. Horkins. "He is the smartest man at 85 I know of." He recommended that in the future prizes should be given for registered Clydsdales and Percherons. In his opinion much of the fair's value hinges on a good show of horses.

Mr. John Locke, vice president of the Northumberland Seed Growers association and a member of the Society's directorate in 1939 suggested that a seed fair might be held here this year. He expressed regret that a number of the registered grain growers had disappeared declaring the society had done much to foster an improvement in grain.

Before the election of officers was begun a vote of thanks wa stendered to the retiring president, James Waters for his work on behalf of the society during the preceding year. It was announced that the president, vice presidents and secretary would be elected by the directors chosen at the meeting.

Officers for 1940 were chosen as follows: Honorary President, T. J. Horkins; Honorary Directors, Alex. Hume, W. A. Fraser, H. N. Carr; Directors — Garnet Curle, William Hume, James Waters, Wm. J. Duncan, John Locke, Robert McCulloch, Robert Stephens, Victor Irwin, Douglas Rutherford, J. A. Murray, G. G. Stephens, Garnet Kerr, Ed. Stanbury, Frank Lee, Melville Wight, E. Irwin, E. C. McCook. Junior Directors—Craig Nelson, Allen Curle, William Bateson, Robert Curle, Morley Bennett, Gordon McCulloch; President, G. Curle; 1st Vice President, William Hume; 2nd Vice Pres., R. McCulloch; Secretary Treasurer, G. G. Stephens.

Delegates to the annual convention in Belleville—William J. Duncan and John Locke. Delegates to the Toronto Convention—Garnet Curle and G. G. Stephens.

Ex-Tweed Lawyer Dies In Vancouver

TORONTO, Jan. 22.—Word reached here yesterday of the death at his home, Cedar Crescent, Vancouver, of Charles William Craig, K.C., formerly of Belleville and Tweed, and one of British Columbia's most prominent barristers. He was in his sixty-eighth year and had been ill for some time.

Born at Walkerton, Mr. Craig was the son of Joseph and Lucinda C. Craig. He was a graduate of Osgoode Hall, and read law with Clute & Williams, Belleville. Called to the Bar of Ontario in 1894, he practiced law in Tweed until 1905, when he moved to Vancouver. During the past 25 years he has figured in many important law cases in British Columbia, and has appeared before the Privy Council. He was created a K.C. in 1918.

A member of the United Church, Mr. Craig was vice-president of the Central City Mission. He was a Liberal and a member of several Vancouver clubs. He was a frequent visitor to Ontario during his long residence in Vancouver. Surviving are his widow, Ella Sulman Craig; two daughters, Mrs. T. L. McMaster of Smiths Falls, and Mrs. George Rea, Saskatoon, and two sisters, Miss Lily and Miss Ida Craig, Toronto.

Closer Understanding Among Men Is Urged By Rabbi Slonim

National Sunday in St. James' United Church was observed at all services yesterday with an innovation in the evening, when members of B'nai B'rith Peterborough Lodge were guests of St. James', and Rabbi Reuben A. Slonim, of McCaul Street Synagogue, Toronto, occupied the pulpit.

An unusually large congregation, representing both Christian and Jewish faith, greeted this distinguished speaker, whose timely message was "Building Brotherhood." "Not strength nor might alone can save the world, but the spirit of God in man," claimed the Rabbi as he introduced his eloquent and inspiring challenge to a new world brotherhood. Taking for his text one of the noblest affirmations of faith in the Old Testament, Zechariah 4: 6: "Not by might, nor by power, but by my spirit saith the Lord of Hosts."

In developing this theme the Rabbi pointed out that both Jew and Christian should ask themselves certain questions. The first of these, "Do I feel superior to any man?" We must realize that there is no superior race, for we are all children of the same God, and equal in His sight.

An Interest In Man.

"De we ignore or hate anything strange to us?" It seems to be a primitive instinct in man to do this, and to exclude the stranger. We ought to learn that differences are inevitable and it is our duty to penetrate beneath the surface to our common desires and aspirations "Are we apt to make quick generalization and attribute an undesirable trait to a whole race?' We must be tolerant—eager to listen to the good, and slow to hear the evil. We are at present engaged in conflict and even a righteous war may make men less eager to shun hate — may make it difficult for us to return to sanity and progress. We need something to keep our hearts wholesome, and that is the spirit of God in us.

History Of Freedom.

Canadian history knows only freedom, but even here we ought not to ignore the danger of autocracy. Eternal vigilance is the price of liberty. In our schools we must vigorously teach our children that democracy is the best way of life. In our homes we must instil the belief that all men are created in the image of God.

Jew and Christian must stand side by side and proclaim with their last breath the Brotherhood of Man—the love that transcends class and creed. This does not mean a fusion of races for every group culture has its characteristic which is valuable and ought to be sustained. Tolerance means, not wiping out differences, but making the world safe for differences. That is why we are struggling today against those who would force us into one mould.

Based On Compassion.

Finally, the speaker said the spirit of God is based upon compassion and understanding. Cruelty in wartime grows upon a people once humane. Capacity to behold suffering without pity has been held up as heroic in Germany. Persecution was first excused, then justified, and at last glorified.

The contagion of savagery sweeping over continental Europe may crush us, too, in Canada. There is danger that we may be so satiated with pity that we can no longer react to the stories of atrocities. Give us power to see that the greatest weapon against cruelty is love, or compassion. Every war piles up more intolerance and cruelty and, lest the thin, low voice of tolerance and democracy die out, we must lavish our energy upon building brotherhood. Today, humanity is on severe trial. We must wage war because our cause is just, and we must determine to fight for justice abroad and for tolerance, democracy and kindness at home. Then people will understand that the world can not be saved by strength or might, but by the spirit of God in man.

Special music for the day arranged by the organist, Cecil E. Lapp, included a beautiful soprano solo, "The Voice of One in the Wilderness," by Mrs. H. F. Doig, who also sang the solo part in the anthem, "Sun of My Soul." Mr. S. Hanlon also sang in fine voice, "This Is My Task," and another anthem by the full choir was "God is a Spirit."

The Rev. Fred W. Craik, pastor of the church, took the opening devotions and welcomed the Rabbi to this service, which was concluded with the fitting hymn, "Faith of Our Fathers."

Broods 7 Years On Kidnapping

KANSAS CITY, Jan. 22—(AP)—Mary McElroy killed herself yesterday after seven tragic years of brooding over what she termed the unjust punishment of the men who kidnapped her in 1933.

Police said she had taken her own life. They found a note penned in the handwriting of the 32-year-old daughter of the late H. F. McElroy, stormy Pendergast political machine leader, who was ousted as city manager last spring.

The note said:

"My four kidnappers are probably the only people on earth who don't consider me an utter fool.

"You have your death penalty now —so—please—give them a chance."

It was signed "Mary McElroy."

While no official comment was forthcoming, the npte was interpreted in some quarters as referring to her known attitude of sympathy toward the fate of the men who abducted her.

Clarence Stevens, one of the men sought by Federal agents as a member of the McElroy kidnapping gang still is at large.

Two of the other three kidnappers, Walter and George McGee, brothers, are serving life sentences in penitentiary. A third member of the gang, Clarence Click, who lived on the farm where Miss McElroy was held prisoner, was released in 1938 after serving an eight-year sentence.

The bullet penetrated her head just forward of and near the top of her right ear. Police made tests which they said showed Miss McElroy's right hand held and fired the death weapon.

Her body was clad in a lounging suit, slacks and jacket. A pair of dark glasses covered her eyes.

Her death was the tragic end of seven harrowing years, beginning with her kidnapping in 1933. Then followed the trial of three of her four abductors; her successful appeal to the Governor to commute the death sentence; the ousting of her father as city manager in the breakdown of the Pendergast machine last spring and finally her father's death last summer.

Miss McElroy was kidnapped from her bath, May 27, 1933, chained to the basement wall of a farm house near Shawnee, Kas., and released after being held prisoner twenty-nine hours. Her father paid $30,000 ransom.

Captures Crown

Barbara Ann Scott of Ottawa carried off the Junior Canadian Women's figure skating championship. Dennis Ross, also of Ottawa, carried off top honors in the junior men's event at the Canadian figure skating championships held in Ottawa.

Stork Leaving Siegfreid Line

PARIS, Jan. 22 (CP).—Citizens of the old city of Strasbourg in Alsace are worried about the stork situation. Whether the birds which have built their nests among the Alsatian chimney-pots have observed the work going on at the Seigfried Line and deemed it prudent to pull up twigs and move west or not, is unknown. It is a certainty there are fewer storks this year—some of the nests which have been inhabited for years are empty—and those birds which have come don't seem to be any too decided about staying.

One French member of parliament suggested that Premier Daladier or Public Health Minister Rucart, who launched propaganda for an improvement in the birthrate, might have something to do with it. Since the formation of the leagues for the encouragement of more births and the serious attention the government is devoting to the problem of repopulation; perhaps the storks have been pressed into service in other parts of the country.

This is the idea of one journalist who saw a stork perched on the top of the war museum, take his bearings and fly in the direction of the Ministry of Health.

Princess Royal Joins In War Work

Princess Mary, sister of King George, is shown (facing camera) at work with other ladies of the village of Harewood preparing supplies for the Red Cross. The princess, who is the wife of the Earl of Harewood, is president of the Princess Royal Hospitals Supplies Depot.

Millbrook Presbyterians Review Splendid Year Of Grace Church

MILLBROOK, Jan. 22.—(ENS).—The one hundred and fifth annual meeting of Grace Presbyterian church was held on Thursday, the minister, Rev. A. Raeburn-Gibson, presiding, and conducting the opening devotional period.

Margaret Armstrong acted as secretary pro tem, and the chairman spoke briefly on the subject of starting a men's club with a view to fellowship, and of helping the church.

The report of the Session was presented by Mr. Joseph Burns, who mentioned the loss sustained during 1939 through the death of four active workers, Mrs. R. J. McKnight, Mrs. William Deyell, Mr. Stark and Mr. H. W. Ball. One communion service had been held since Rev. Mr. Williams left the circuit, and at that time new members had been received into the church.

Mr. H. A. Kerr gave the treasurer's report showing finances in excellent condition and well over $100 on hand to begin the new year. The books had been audited and found correct by Messrs. E. L. Armstrong and T. W. Belch.

Miss Mina Gibson reported for the Ladies' Aid Society, showing total raised $601.76; expenditures $411.09; balance in bank, $190.67. For the five groups the amounts raised were: Miss Jean Syer, $16.35; Mrs. H. A. Kerr, $22.85; Mrs. L. Ingram, $21.50; Mrs. S. Pritchard, $21.00; Miss M. Gibson, $15.45.

Fine Secretary's Report.

Mrs. Alex Miller presented the secretary's report, telling of 13 regular meetings, with an average attendance of 12; flowers had been placed in the church during the year, and the money raised through an Irish supper, a sale of aprons, a strawberry festival, the annual bazaar and afternoon tea, meals on Fair day, talent money, and teas served at the regular meetings.

For the W.M.S., the treasurer, Miss Agnes Johnston, reported the allocation not quite reached, 11 meetings, with an average attendance of 13; the study book, "Moving Millions," taken up monthly, two thank offerings, at Easter and in the fall; an outfit for a girl of nine years prepared for the annual sale, valued at $22.00, and containing other clothing, quilts, etc., as well. The loss of valuable workers in the persons of Mrs. McKnight and Mrs. Deyell, was feelingly mentioned by the Ladies' Aid and the Missionary Auxiliary.

The Sunday school report was most gratifying, showing a substantial balance on hand and all supplies paid for until the end of March. Recently another junior class had been organized and the attendance and interest are growing.

Gladys Coyte gave the report for the Girls' Auxiliary, telling of 16 meetings held with an average attendance of 6; study and work meetings had been held alternately, and activities had been of a constructive character. Miss Gladys also reported for the Young Peoples' Society, recently organized, and with meetings progressing favorably, and finances in satisfactory condition.

Mr. Kerr gave an outline of the work of the cemetery board, which has a balance on hand, and after discussion it was decided to have three communion services during 1940, and to increase the Board of Managers from seven to nine members, those remaining on being T. W. Belch and J. R. Thompson; new members included L. W. Larmer for two years, S. Pritchard for 3 years, and L. H. Gibson for one year. The church treasurer, H. A. Kerr, was re-appointed and acorded a hearty vote of thanks for his fine services. Auditors for 1940 are T. W. Belch and J. R. Thompson.

Jos. Burns was appointed to the trustee board in place of the late H. W. Ball, and the hearty vote of thanks to the women of the church for their self-sacrificing and faithful service during the year was sponsored by J. Burns and J. R. Thompson.

Following prayer by the minister, the meeting closed and was followed by a social hour, and congregational tea, served by the Ladies' Aid, the long tables being attractively laid, and the menu of a substantial character.

Bradford Baker Shoots Wife Then Suicides

BRADFORD, Ont., Jan. 22.—(CP)—Police today sought to account for a motive for the deaths of Mr. and Mrs. Frank Stephenson in their home here. They believed Stephenson, 32-year-old baker, shot his wife twice through the head as she slept and then fired a bullet into his own temple.

First word of the tragedy came when their five-year-old daughter, Joan, fully clothed, went to the neighboring home of Russel Warfolk early yesterday and called: "They're both dead. They're shot."

Provincial Constable C. F. Dean and Chief Constable Wallace Reeves said they found Mrs. Stephenson lying in a normal position in bed with two bullet wounds in her head, while the body of her husband was sprawled beside the bed, one hand grasping a .22 calibre rifle. A nine-months-old daughter, Marilyn, was in a crib in the same room.

Mr. and Mrs. Stephenson, who had been married 13 years, were skating in the village rink Saturday evening and apparently left about the same time. Later Stephenson was seen in the stores downtown and police said he was following his usual habit of checking the stores for orders for the bakery.

Shots Waken Daughter

Police believe Joan was awakened by the sound of the shots although she seemed unable to remember incidents of the previous night.

Albert Hunt, Stephenson's partner in the bakery, could not account for the shooting.

"We have always got along," Hunt said. "The whole thing is a surprise and a shock to me. He was cheerful —they both seemed cheerful yesterday—and there didn't seem to be anything wrong. I can't give any reason any more than anyone else can."

Stephenson was active in athletics, being a good bowler and hockey player. Mrs. Stephenson was a member of the Bradford Badminton Club.

Bradford is 32 miles north of Toronto.

ROBINTEX SUITINGS
IF YOU WANT A SUIT THAT WILL MAKE-UP WELL, WEAR WELL—AND KEEP ITS SHAPE
GUARANTEED BRITISH MANUFACTURE
also MILITARY CLOTHS for Officers' Uniforms Khaki and Air Force Blue
ASK YOUR TAILOR FOR ROBINTEX

Confederation Life Association
Moves Peterborough Office
Our Peterborough Office has been Transferred From Bradburn's Building to
THE NEW A&P BUILDING
169 Charlotte Street
M. B. PRINGLE, Manager
Confederation Life Association
HEAD OFFICE TORONTO

MY WIFE OUGHT TO BE A NURSE!
She is a marvel at relieving sore muscles and stiff joints
Knowing just what to do in cases of pain or discomfort, has endeared many a wife in her husband's eyes. Most women who are good at nursing, use Sloan's Liniment. "Nothing quite so good as Sloan's," they say, for home treatment of painful muscles, stiff joints, everyday aches and pains, or when a cold settles on the chest.
The reason for Sloan's quick relief is in the penetrating, stimulating warmth it brings to the stiff or painful part. And Sloan's does its work without rubbing. Just pat it on. It is not greasy. When used according to directions, Sloan's Liniment is active enough for adults—mild enough for children. 12P
Quick Relief for: STIFFNESS, BUMPS, ACHES, PAINS FROM BRUISES, SORENESS, STRAINS and CHEST COLDS
No Rubbing Required
JUST PAT IT ON
SLOAN'S Family LINIMENT
HELPS NATURE HEAL FASTER!

Sketched from professional model
IMPROVED FORMULA —ALKALINE—SWEETENS THE STOMACH
St. Catharines' Lady Says Buckley's Mixture Acts Promptly on
COUGHS, COLDS, SORE THROAT
Everyone who suffers from frequent coughs, colds and sore throat should follow the example of Mrs. C. Burrell, St. Catharines, Ont. She writes: "For many years I have used Buckley's Mixture for colds to which I am very susceptible. These colds are always accompanied by sore throat. I find Buckley's Mixture acts promptly and thoroughly on both." At the first sign of a cough or cold, take this grand medicine. It brings almost instant relief by softening the phlegm that clogs your air passages; eases breathing, soothes and heals your throat, clears your head. Don't experiment. Buy Buckley's.
OVER 10 MILLION BOTTLES SOLD!
BUCKLEY'S MIXTURE

New Rinso Washes Extra-Dirty Clothes Snowy White

United Counties' Surplus Will Be $10,000

COBOURG, Jan. 22.—(Special.)—Surplus in the neighborhood of ten thousand dollars for the year just ended was forecast by the counties clerk and treasurer in his financial statement at the close of the January session of Northumberland and Durham Counties Council. The Special Schools committee was empowered to proceed with the necessary legal arrangements in connection with the Wooler School Board's decision to appeal the Supreme Court judgment which had dismissed its claim against the counties. Appointment of members of various boards and commissions wound up a session which had been highlighted by no contentious issues or anything of more than routine nature.

Started With $7,000.

According to the financial statement of the clerk and treasurer the counties commenced 1939 with a surplus of $7,000. The income from the counties rate was $304,730.18 with unpaid taxes of $13,164.83 or a total of $317,895.01. Provincial highway subsidy was $46,000; corn borer items, $203.58; license fees, $280. Total income was $365,069.53. The expenditures were made up in part of counties roads, $100,209.53; administration of justice, $16,923.69, bungetted, $16,000; debenture and interest payments, $87,629.08; indigent patients, $8,568.16, budgetted, $12,000; registry offices $18,000, budgetted, $15,000; printing, postage, etc., $2,000, budgetted, $2,092; counties home, $16,306.59, less income of $5,091.71, leaving a net cost of $11,214.80, budgetted, $12,000; children's aid, $9,000, budgetted, $10,000; council and committee, $6,500; salaries, $3,800; county rooms, $5,600; public and separate schools, $9,800; high schools, $46,-765.13; continuation schools, $16,-214.58; education, $72,577.75 agricultural grants, $3,000; interest on loans, $4,000; sundries, $2,600; counties home $17,802.61. The surplus is expected to be reduced to some extent by a number of factors.

Commenting on the financial statement, the clerk and treasurer stated that 1939 had been a very successful year as far as the counties were concerned. The debenture debt was $497,511.32, made up of paving, $357,696.42, construction and maintenance, $139,874.80; bank loans, $40,000. Discussing the financial circumstances of the counties, Reeve R. Mallory of Percy township lauded the 1939 warden, Reeve Bert Reid of Clarke township. Reeve Charles Calver of Campbellford, asked the clerk if the tax rate would be reduced. The clerk doubted if more than a slight reduction would be possible as the counties were being operated at rock bottom.

Committee Recommendation.

The committee reports contained only the average recommendations in regard to resolutions forwarded from other councils. The legislative and by-laws committee recommended that a section of the rules of order be deleted where it stipulated two sittings a day and set forth the hours. It was held that with the large amount of committee work, now being done, as compared with years past, two sittings per day were too much.

By-laws were passed appointing J. F. George of Smithfield and Deputy-Reeve C. Morris of Bowmanville, auditors of criminal justice accounts at $4.50 a day and ten cents per mile, coming and going. Commissioners of county offices appointed were Reeve W. J. Troop of Colborne, east Northumberland registry office; Deputy-Reeve Alan Field, Cobourg, west Northumberland registry office; Deputy-Reeve W. J. Crowhurst, Port Hope, east Durham registry office; Reeve G. A. Edmonstone, Bowmanville, west Durham registry office; jail and county offices, Reeve Roy Dodge of Cobourg. Trustee appointed to represent the counties on high school and continuation schools were, Bowmanville, tabled; Campbellford, A. Thompson; A. Armour and H. Bleecker; Cobourg, A. D. Spragge; Colborne, A. Dance; Newcastle, H. Tom, Port Hope, W. J. Davison. Corn borer inspectors are J. N. McGill, Durham county and Leslie Campbell, Northumberland.

Termed Ridiculous.

Inconnection with the by-law which permits the counties to borrow money up to $150,000 for administration of the counties affairs pending the collection of taxes, the clerk and treasurer labelled as ridiculous the government requiring the school grants to be paid in the summer instead of at the end of the year and then providing no immediate legal machinery permitting the counties borrowing to meet this obligation. It cost the counties money to get the necessary authority to borrow for this purpose.

A committee was appointed, consisting of the warden, the clerk and treasurer, Reeve Mallory, chairman of finance and Reeve C. Devitt to interview the Department of Municipal affairs in connection with the school grants financing.

Hospital board appointees were Reeve C. Burison of Hamilton Township to the Cobourg Hospital Board; Reeve S. Gifford of Port Hope to the Port Hope Board and Deputy-Reeve C. Morris of Bowmanville to the Bowmanville Board. A by-law was passed confirming the increase in salary from $1,800 to $2,100 of A. S. Miller, the counties road superintendent. Reeve Gifford and Deputy-reeve Crowhurst of Port Hope were appointed the counties representatives on the Children's Aid Board. Deputy-reeve H. Woodley of Hope Twonship was appointed to the special county property committee; Reeve, W. J. Boggs, Manvers Township, Board of Management; Reeve W. R. Prouse, road commission; W. J. Ross and W. J. Patton, reforestation committee.

A brief summary in connection with the counties manufacture of their own snow fence was given by Mr. A. S. Miller. He pointed out that at one time the counties obtained their snow fence from the government machine at Orono but hat snow fence manufacturers objected and had this practice stopped. The counties then proceeded to make their own snow fence, after buying a machine for the purpose. The snow fence was only for counties and township use and was not sold elsewhere. Due to low overhead the counties could make their own snow fence at a lower cost than manufacturers.

The following items were listed in the report of the finance commitee: Administration of justice, $4,-150.47; maintenance of indigents, $2,816.85; printing, etc., $454.70; roads, $16,008.75; counties home, $3,698.32; jail, $627.58; municipal governments, $4,516.27; education, $10,374.65; grants, $4,930.00; loans repaid, $286,000.00. The finance committee recommended that $100 be made available when needed so that the crown attorney could see that all witnesses and jurors were paid as soon as a court case was over. The report was adopted.

Although some members of the council felt that the Wooler School Board was bluffing in its threat to appeal a decision which had dismissed their action against the counties, the council as a whole decided to take no chances and authorized the preparation of the counties' representations for the appeal.

The case arose out of a claim by the Wooler Continuation School Board for $1,176.00 for transporting pupils to and from school from outlying parts. The counties contended that Board had no authority to go out and pick up students outside the school section and bring them in by bus and then to turn around and attempt to collect from the counties. After the claim was dismissed in Supreme Court, the counties offered to pay its own costs and the Wooler Board to do likewise. It was intimated that the Board would send up a deputation at the January session to talk things over but no delegation materialized and the Board announced its intentions of going on with appeal. The Board's alternative offer was that the counties pay $1,000 and costs to the Board.

Reeve T. A. Reid of Clarke Township suggested that the Board might be bluffing.

"Mr. Morrow and I did all we could to settle the thing," stated Deputy-reeve Smith of Murray Township. "It is a case of where a school board has more authority than those who elected them. We are pretty well sunk down there financially and I can't scee how their expense of going to court on it is justified."

Col. F. D. Boggs, K.C., counties solicitor, asserted that in his opinion the counties had an excellent case and should win.

Painful Boils
Bad Blood the Cause

When boils start to break out on different parts of the body it is an evidence that the blood is loaded up with impurities.

Just when you think you are rid of one, another crops up to take its place and prolong your misery.

All the lancing and poulticing you may do will not stop more coming.

Why not give that old, reliable, blood purifying medicine Burdock Blood Bitters a chance to banish the boils? Thousands have used it for this purpose during the past 60 years.

Take B.B.B. and get rid of the bad blood and the boils too.

The T. Milburn Co., Ltd., Toronto, Ont.

Growing Girls need lots of energy

Fellows' Double Tonic Action helps Increase Strength and Vitality

WISE mothers realize that their growing daughters need special help to maintain strength and energy. That's why they depend on Fellows' Syrup—the body and nerve tonic which helps in two ways to keep energy up to par.

1. Fellows' supplies six valuable minerals which help build stronger bones, and healthier bodies.
2. In addition it stimulates the appetite, aids digestion, and helps ensure greater benefit from food.

Give your children Fellows' Syrup and know that you're giving them real help to health and energy. Ask your druggist for a bottle of Fellows' Compound Syrup of Hypophosphites today. Accept no substitute—insist on the *genuine* Fellows'.

FELLOWS' SYRUP

The ORIGINAL Syrup of Hypophosphites—A Family Tonic Since 1864

Fire Destroys Norwood Service Station

A fire early Saturday morning in Norwood forced two families from their homes in the apartments above the post office and completely destroyed the Ennis' service station. The apartments and post office were also considerably damaged on the exterior. Picture shows a view of the service station. (Examiner News Service Photo.)

House Of Refuge Costs In 1939 Showed Increase

Fewer inmates receiving old age pensions accounted for an increase last year in the cost of the House of Refuge, Reeve M. Coughlin, chairman of the board, reported to the County Council.

The cost per inmate per week was $4.38. Reeve Gifford said that a few years ago the corresponding cost was several dollars less, and a reporter's glance at the records for 1936 when Reeve Gifford was Warden and George Mullen was chairman of the board showed that "the cost per inmate per week" was $1.37½.

Reeve Coughlin informed the council that there were ony four inmates at the end of 1939 who were receiving old age pensions. At the beginning of last year there were seventeen inmates. Eight persons were cimmitted during the year, three were discharged and seven died.,

The number of pensioners dropped from eight last January to four in December.

"This of course has helped increase the cost of maintenance of the home quite a great deal. Two inmates, who were paying their way in the home, died during the year."

Produce of the farm included 175 bushels of wheat, 500 bushels of oats, 40 tons of hay, 1,056 pounds of butter, 409 dozens of eggs, 12,216 quarts of milk.

Receipts last year totalled $2,225,-33 and payments $6,096.26. The net cost of the home was $3,870.93.

Insurance for 1940.

The council accepted the bid of A. E. Wilson & Co., Toronto, of $1274.40 for public liability insurance for this year.

A resolution of the council expressed the members' appreciation of the hospitality of the city council and Peterborough Exhibition Board as evidenced at Thursday night's dinner. Another motion conveyed the council's regret of the illness of James Milby, last year's warden.

Saved County $4000.

"There is $4,000 less a year going out of the county treasurer than there would be if I hadn't been chairman of the education committee, Reeve W. A. Anderson casually commented in a discussion of the appointment of high school trustees. "May be we all have been happier if we had just sat back and let it go." The curtailment included payments to Lakefield and Norwood Boards. Reeve Anderson recalled a statement of a Lakefield trustee, "Why shouldn't we put it over the county if we can."

It was generally felt that county appointees to school boards seemed at times to be indifferent and hostile to council members.

Reeve M. H. Johnston said he was convinced Mr. Anderson was "a splendid, good man on the job," that he had seconded the motion for his appointment as chairman of the education committee, and he was glad Mr. Anderson was again chairman this year.

Reeve Johnston's motion recording appreciation of Mr. Anderson's services as chairman of that committee was seconded by Reeve G. W. Seeney.

"I assure you Mr. Warden that we're not going to have a lawsuit with Norwood. Our case will be so much stronger than theirs that they'll never start to fight," Reeve Anderson remarked. "We have no quarrel with the Norwood High School Board. The difficulty was the council dipped in and took out a certain sum."

Reeve Thompson said the village council asked the school board to reduce their requisition and that was done.

Reeve Anderson suggested the council should have asked the board to reduce their school cost. "The board's estimate was $3,000 and the actual cost was $2,900, so the board wasn't far out."

The council finally made the following appointments to the Norwood High School Board. David Stark for three years, W. H. Montgomery two years, and E. T. Buck one year.

The motion was made by Reeve W. A. Anderson, seconded by Reeve J. R. Thompson.

MORE ABOUT—
Allies Only

(Continued from Page 1)

win, that Britain and France will strictly observe all the rules and conventions and that breaches of these laws are only to be expected from the German side. Each one hopes that if he feeds the crocodile enough the crocodile will eat him last. All of them hope that the storm will pass before their turn comes to be devoured."

Finland Light of Freedom

He paid tribute to Finland, "superb, nay sublime, sublime in the jaws of peril" and said that if the light of freedom should be quenched in that northern race "it might well herald a return to the dark ages when every vestige of human progress during 2,000 years would be engulfed."

To Austria, Poland and Czecho-Slovakia he had a word of comfort. "Let the great cities of Warsaw, or Prague, or Vienna banish despair, even in the midst of their agony," he said. "Their liberation is sure."

Much of his speech was a review of the war at sea. He said that while he was sure many losses and misfortunes lie ahead, yet things were going better for Britain than they had in any previous naval warfare.

PRE-WAR COMMENT

NOTTINGHAM, England — (CP) —A Polish comment on Germany, scribbled on a piece of playwood just delivered here was: "The Fuhrer without a wife; the peasant without a pig, the baker without bread; the butcher without meat—this is how things are in the Third Reich."

MORE ABOUT—
Four British

(Continued from Page 1)

standing by.

More survivors were due this morning aboard two French destroyers. Special hospitals were ready to care for those who had suffered burns and exposure.

Refugees from the abandoned South America-bound liner said the explosion occurred about 5 p.m. yesterday in her engine room while she was fighting her way through a tempest 60 miles off Barcelona.

While two French warships, the 23,350-ton Italian liner Conte Biancamano, the 11,760-ton Italian liner Colombo and the 5,441-ton Italian freighter Recca put out their boats the two remaining Orazio lifeboats were launched.

Survivors said one, believed to have carried an Italian diplomat, was lost. He had been en route to his South American post.

The Italian Minister to Panama, Renato Firenze, was aboard the burned motorship. Former Belgian Premier Paul Van Zeeland was reported to have been a passenger.

Another lifeboat was said to have been picked up by a French auxiliary cruiser, one of the rescue fleet summoned by tow distress calls from the Orazio. The United States liner Washington, bound from New York to Genoa, also answered her SOS.

All survivors who had reached Marseilles so far were Italian and German. Many were burned badly.

Officials in Genoa said the origin of the fire was not known, but that it apparently broke out while the Orazio was about 20 miles off Toulon.

They said the Conte Biancamáno had taken the Orazio in tow and, according to their latest information, she still was afloat.

Estimates of the number of persons aboard varied from 900 to 940. (Officials in Rome withheld the exact number of passengers and crew members pending a final check.)

Seek Boats in Storm.

Although all aboard were reported removed from the flaming liner, Italian shipping officials sought word of two lifeboats with 107 or 109 survivors who they hoped had been picked up by one of the French warships or Italian rescue vessels.

Ships answering the SOS searched throughout the night for the lifeboats bobbing in the storm on the Western Mediterranean.

The Orazio, launched in 1926 and in the Italian line's South American service since October, 1927, when she made her maiden voyage from Genoa to Valparaiso, Chile, left Genoa on Saturday for Barcelona, first stop on a trip to Valparaiso.

MORE ABOUT—
Newcastle Fire

(Continued from Page 1)

window and turned in the alarm. Bowmanville Fire Department was notified and, when it was seen that the blaze was reaching serious proportions, a second alarm was turned in to Orono.

Fear For Block.

Bonathan's hardware store, east of the burning building and Deline's confectionery, immediately west, were threatened for a time, and residents feared the blaze would sweep the entire block. Fifty years ago a fire destroyed an entire block of buildings, including a store owned by Mr. Fisher's father, before it was brought under control.

The fact that Deline's store was of brick construction and a narrow vacant lot separated the burning building from Bonathan's establishment was considered largely responsible for the firemen's success in confining the fire to a single building. Low temperatures and a high wind made their task doubly difficult.

The ruined building had a metal roof, which confined the blaze to a comparatively small area until it was almost under control. When the roof gave way, shortly after 1 o'clock Sunday morning, the flames had been checked to such an extent that nearby buildings were no longer threatened.

Practically the entire population of Newcastle turned out to watch the fire and take part in fighting it. The glare of the flames was clearly visible in Bowmanville when the fire was at its height, and many Bowmanville residents motored to Newcastle to watch.

MORE ABOUT—
New Finn

(Continued from Page 1)

was reported to have struck at Russian aviation bases on one of the few occasions in which the small Finnish air force has challenged the Russian aerial armada.

The high command announced that Finnish warplanes, "in addition to carrying out reconnaissance flights and repelling enemy aircraft, successfully bombed certain enemy air bases."

Bomb Great Naval Base.

(A Reuters News Agency dispatch from Helsingfors said Finnish airmen had bombed the Soviet Union's great naval base at Kronstadt in the Gulf of Finland and the Estonian port of Baltiski, where a Russian air base was set up by Russian-Estonian treaty.

(Press dispatches reaching Stockholm reported that Kronstadt and an Estonian coastal base were attacked by 20 planes which returned safely to Finland.

(An Oslo newspaper said a group of foreign volunteer fliers for Finland, including several Swedes, staged a one-hour raid on Kronstadt a few days ago).

The Finnish command also reported shooting down an observation balloon and 11 Russian bombers.

The communique made no mention of fighting in the Salla sector above the Arctic Circle but an Associated Press correspondent with the Finnish forces there said the Russians had checked their retreat to engage the Finns in heavy fighting near Marajaervi, 50 miles within Finland.

One of the thrusts was said to have broken in the face of Finnish shellfire while the other was turned back by counter-attacking troops.

"Heavy casualties were inflicted on the enemy," said the Finnish high command.

Using Estonian Fields.

It was in the same communique, issued Sunday, that the high command linked the announcement of raids on Russian bases with this statement:

"From information obtained from enemy airmen who fell into our hands yesterday (Saturday) it is clear that air bases situated in Estonia are being used at least for air raids on southwest Finland."

Whether because the cloudy skies or the reported counter-strokes, Finland yesterday found respite from aerial attacks.

The pounding from the skies reached its height on Saturday with perhaps 500 Russian planes in the air and more than 3,000 bombs dropped on cities and villages from the southern coast to the far north. Only three civilians were said to have been killed and 35 wounded.

The Finnish communique charged that a hospital "clearly marked with Red Cross emblems" was bombed.

SLEEP AND AWAKE REFRESHED

If you don't sleep well—if nights are interrupted by restlessness—look to your kidneys. If your kidneys are out of order and failing to cleanse the blood of poisons and waste matter—your rest is likely suffering, too. At the first sign of kidney trouble turn confidently to Dodd's Kidney Pills—for over half a century the favorite kidney remedy. Easy to take. 114

Dodd's Kidney Pills

MORE ABOUT—
Four British

(Continued from Page 1)

so great. The First Lord of the Admiralty in an Empire broadcast said "things are not going so badly after all. Indeed they have never

500 to 1 Chance

gone so well in any naval war."

He said that the chances were 500 to 1 against any ship in a British convoy being sunk; that half the U-boats with which Germany began the war have been destroyed and "their new building has fallen far behind what we expected; and that mines "do not present us with any problem which we deem insoluble."

"Here we are, after nearly five months of all they can do against us on the seas, with the first U-boat campaign for the time being utterly broken, with the mining menace in good control, with our shipping virtually undiminished and with all the oceans of the world free from surface raiders," he said.

Britain's own sea offensive, particularly her far-flung patrols to blockade Germany, brought diplomatic repercussions.

United States officials in Washington intimated they are watching anxiously the apparent shrinking of American farmers' export markets as a result of British shipping restrictions. Possibility also arose in Tokyo that Japan might make a formal protest against the stopping of the Japanese liner Asama Maru by a British warship.

Eight Vessels Lost.

Besides the Grenville, grief to these eight other ships became known during the week-end:

The 7,807-ton British tanker Caroni sank suddenly Saturday after an explosion when she was 20 minutes out on a trial run after refitting. Her crew of 55 was saved, but many were sent flying high into the air and several were injured severely.

The British steamship Protesilaus, 9,557-tons, sank yesterday after striking a mine off the west coast of England. A rescue vessel brought her cre wof 60 sofely ashore.

The 1,086-ton British steamship Ferryhill sank apparently after striking a mine off the northeast coast. Two survivors were landed, but 12 of her crew were believed lost.

The sinking of the 1,050-ton Estonian steamship Nautic Saturday off the Shetland Islands was confirmed. Her crew was rescued.

Swede Hits 2 Mines

The 1,179-ton Swedish steamship Flandria went down after striking two mines, and 17 of her crew were reported lost. Four survivors, picked up after spending two days in an open boat, said the Flandria sank Thursday.

The 1,469-ton Danish steamship Tekla was reported to have sunk after striking a mine yesterday off the northeast coast of Scotland.

The 4,842-ton British freighter Kirkpool was reported to have run aground on the southwest coast Friday night. Her crew was saved.

A collision damaged the 10,786-ton British liner Llandaff Castle, and she turned back from a voyage to South Africa.

The crew of the Norwegian merchantman Notos took to lifeboats Saturday when a submarine attacked. But when a torpedo churned past the Notos' bow a loud explosion and dense smoke suddenly came from the submarine, which disappeared and was not seen again, the crew returned to their ship and told their story in a northern port yesterday.

Besides the Grenville, British destroyers sunk since the outbreak of war were the Blanche and the Gipsy, both victims of mines, and the Duchess, lost as the result of a collision. The destroyer Jersey was damaged by a torpedo.

The Grenville, leader of the "G" class of destroyers, was built at a cost of £336,900 ($1,494,756) and carried five 4.7-inch guns, seven smaller guns and eight 21-inch torpedo tubes.

Survive Turkish Earthquake

A pathetic sight was this Turkish peasant woman, survivor of the violent earthquake, as she sought refuge with her baby in a shelter made of 'quake wreckage. The death toll in the earthquakes was placed officially at 30,000, but unofficial sources placed the number of deaths from tremors over a wide section of the country at nearly 50,000.

27 Raids In Day

Helsingfors, Jan. 22 (CP)

RUSSIAN PLANES flew over Helsingfors today as they ranged southern Finland in a series of intense raids.

The capital had four air raid alarms during the morning and early afternoon although no bombs were known to have fallen here.

It was announced that Russian bombers yesterday raided 27 Finnish cities, towns and villages, dropping more than 1,000 bombs. Casualties were not announced.

On Thursday the Finnish communique estimated, 450 Russian planes flew over Finland.

BALLET'S NEW HOME

LONDON—(CP). — Ballet is to have a home of its own in London. The Arts Theatre Club has been taken over as a ballet club, which opened with a presentation by Antony Tudor"s London ballet.

Drink Coca-Cola Delicious and Refreshing

B-99

108th ANNUAL STATEMENT

The Bank of Nova Scotia

Established 1832

Capital Paid Up $12,000,000 — *Reserve Fund* $24,000,000

CONDENSED STATEMENT AS AT DECEMBER 30th, 1939

LIABILITIES

Notes in circulation	$ 8,295,375.25
Deposits (other than banks)	279,766,609.35
Deposits from other banks	10,765,862.39
Acceptances and letters of credit outstanding (as per contra)	6,757,600.98
Other liabilities	369,793.01
Dividends payable	361,815.75
Total liabilities to the public	306,316,956.73
Capital, reserve and undivided profits	37,174,559.85
	$343,491,516.58

ASSETS

Cash on hand and due from banks and bankers	$ 48,456,294.46
Notes of and cheques on other banks	18,673,812.45
Government and other public securities, not exceeding market value	122,750,569.45
Other bonds and stocks, not exceeding market value	13,314,886.43
Call loans (secured)	6,312,196.97
Total quick assets	209,507,759.76
Other loans and discounts (after full provision for bad and doubtful debts)	117,924,846.29
Liabilities of customers under acceptances and letters of credit (as per contra)	6,757,600.98
Bank premises	6,135,845.38
Shares of and loans to controlled companies	2,500,000.00
Other assets	665,464.17
	$343,491,516.58

J. A. McLEOD, *President.* H. D. BURNS, *Assistant General Manager.*

Branches from Coast to Coast in Canada

NEWFOUNDLAND

JAMAICA CUBA PUERTO RICO DOMINICAN REPUBLIC

LONDON, ENGLAND NEW YORK BOSTON CHICAGO

You Can Find That Lost Article Through No. 37 on Classified Page.

The Peterborough Examiner

Does Your Little Boy or Girl Want a Puppy? See No. 5 on the Classified Page.

VOL. LXXXIII, No. 18 PETERBOROUGH, MONDAY, JANUARY 22, 1940

Band Observes Anniversary With Concert

By way of marking their first anniversary, the Peterborough Brass Band returned to the Regent Theatre Sunday night where they made their bow to the public a winter ago, and delighted a large audience in a concert that displayed the progress the band has made in twelve months or thereabouts. They were assisted or thereabout. They were assisted by Mrs. James Goldie, soprano, and the Aloha Serenaders conducted by

Gordon K. Fraser was chairman, and on behalf of the band and its director, Walter Dark, thanked the capacity audience for their support, and also expressed appreciation of other assistance the band has received during the year.

In two of the band's numbers, the baton was transferred by Walter Dark to his brother, E. J. Dark, formerly of the U. S. Marine Corps Band. Altogether it was fine entertainment and Mr. Dark announced that another concert was being planned for next month. At the opening of the concert the individual bandsmen were introduced by their leader, a pleasing gesture of acknowledgement of their faithful co-operation. Mr. Fraser complimented Mr. Dark on his accomplishment in bringing the band into being, and polishing its work to the present stage of development. Godfrey Matthews, president, referred to the year's experience in struggling along on contributions by the ling along on contributions by the men, contributions and concert receipts to pay for music, instruments and other expenses.

Rythmic melody featured two of the numbers, a Spanish waltz "Marchena," and the sparkling overture, "Gypsy Festival" which was played by the band in its first program. Ernest Dark conducted two numbers "Golden Gate" overture, and the dashing "March Imperial." Other band numbers were the opening march "Bands and Banners," a selection of Southern melodies, and a hymn "Sun of My Soul."

The Aloha Serenaders were invited to assist in the concert by reason of special requests following their last appearance with the band, and renewed their popularity. Mrs. Goldie sang three selections, "Arise O Sun," "Homing" and "Morning" with Harry Northrop, accompanist. Her sweet, lyric soprano rounded out an interesting program.

Sam Ward Told To Leave Town

Sam Ward whose erratic stories about the Cardinal bank robbery and a prospective holdup of a local drug store gave city and provincial police a little excitement a week ago Sunday and who was remanded until this morning when he pleaded not guilty to a charge of vagrancy changed his plea today and said guilty when brought before Magistrate Gee.

"I think it would be all right to let this man go now," said Chief Constable Newhall. "Provided he gets out of town right away".

"What are you trying to do—wish him on Lindsay?" queried Magistrate Gee.

"Anywhere, so long as he gets out of here," said Chief Newhall, who said that Ward should stop talking about guns or holdups. "He had a record but I am not going to bring it against him now," the Chief stated.

Magistrate Gee sentenced the accused to seven days to date from last Monday which meant, of course, his immediate release.

Hastings

Mr. and Mrs. Robert Stewart of Stewart Valley, Sask. also Mr. and Mrs. Fred Stewart and Mrs. John Schott of Asphodel were Thursday guests of Mr. and Mrs. Samuel Beamish. Mr. and Mrs. R. Scott left the following day by motor for their home in Western Canada.

Miss Alice Whitred is visiting for a week with friends in Lindsay.

Miss Margaret Morrow of Roseneath spent a day with her grandparents, Mr. and Mrs. S. Beamish.

A National Confederation of Students being organized in Cuba will have nearly 50,000 members.

LOANS

WITHOUT ENDORSERS

No credit enquiries of friends

QUICK PRIVATE SERVICE

Cash Loan You Get	Amount You Pay Back Each Month Including All Charges			
	4 mos. loan	8 mos. loan	12 mos. loan	15 mos. loan
$ 20	$ 5.25	$ 2.73	$ 1.89	
50	13.13	6.83	4.73	
100	26.26	13.65	9.46	$ 7.78
150	39.39	20.48	14.18	11.67
200	52.52	27.30	18.91	15.57
300	78.79	40.95	28.37	23.36
400	105.05	54.60	37.82	31.13
500	131.31	68.25	47.28	38.91

Instalments based on prompt repayment at rate of charge authorized by the Small Loans Act, 1939. Other size loans and repayment schedules available. Phone or call to apply.

HOUSEHOLD FINANCE

CORPORATION OF CANADA

Formerly Central Finance Corporation

PETERBOROUGH, ONT.

Second Floor, Kresge Building

355 George St. Phone 5841

Committee Chairman

Reeve Charles Calver of Campbellford, who was elected chairman of the Roads and Bridges committee of the council of the United Counties last week. Reeve Calver, a candidate for the wardenship, dropped out of the race in favor of Warden Morrow, the Conservative nominee.

(Examiner News Service Photo.)

No Steps Taken To Cancel New Post Office

"No steps have been taken for the cancellation of work on the Peterborough federal building," was the message the Examiner received Saturday afternoon from the Department of Public Works in regard to the broad announcement on Saturday that suspension of the building of a post office at Tweed was part of a general policy affecting all similar works until the end of the war.

The telegraphed statement at best conveys the information that so far the Peterborough project has not been definitey struck from the list of federal improvements the Department had been planning before the war struck.

Obituary

ETHEL MAY CARTER

Ethel May Carter, 60 Murray street, died this morning at Nicholls Hospital following an illness of three weeks. She was born in Reading, England, had lived in Peterborough thirty-seven years, and was employed at the Quaker Oats Company for the last twenty-five years.

Miss Carter is survived by her parents, Mr. and Mrs. George Carter, four sisters, Mrs. H. Miles, Mrs. Frank Honour, Mrs. A. Payne of Peterborough, and Mrs. A. Clarke of Toronto; also by one brother, George Carter, Groveland, Florida. Miss Carter was a member of Mark Street United Church. The funeral will take place Wednesday at 2.30 p.m. from the family residence, 60 Murray street, to the Little Lake Cemetery. Rev. A. W. Rowland will conduct the service.

MRS. R. J. G. SUTHERLAND

The death of Mrs. Robert J. G. Sutherland occurred on Sunday at her home, 356 Water street, following an illness that has extended for some time

Born in North Monaghan, Edith Margaret Huston, daughter of the late Mr. and Mrs. William Huston, Mrs. Sutherland was the last member of that family. She is survived by her husband, one nephew, Huston McIntosh of Detroit, and a niece, Marion McIntosh of Mount Clemens, Mich.

The funeral of Mrs. Sutherland will take place Tuesday at 2:30 p.m. from Comstock's funeral home to the Little Lake Cemetery. Rev. Wesley Armstrong will conduct the service.

NEW NAZI CODE

ZURICH, Switzerland—(CP). — The German criminal code has been so revised that every person attempting to commit a crime and every accessory after the fact will be punished as if he had succeeded in his intent.

Schools Present Concert For Hastings WI

HASTINGS, Jan. 22. —(ENS)— The Hastings Town Hall on Friday evening was well-filled with parents, friends, pupils and teachers from the surrounding district for the community concert sponsored by the Hastings branch of the Women's Institute.

The concert which is increasing in popularity and which provided such an excellent demonstration of the proficiency displayed by the six schools was given by 50 pupils under the direction of the following teachers: F. Carroll and Miss Strauss of the Hastings' Separate School; Grant Sine and Miss Jessie Lamb of the Hastings Public School; Miss Kathaleen Crosson of the Cobourg Road school; Miss Kathaleen Convey of Brickley School; Miss Helen McGee of Fife's school and Arnold Bates of Fleming's school.

Pupils from the Elgin and Dutch Line schools were unable to participate this year.

Mrs. J. A. Brown, the president of the Institute was chairlady for the occasion and extended a hearty welcome to everyone. She thanked the teachers, parents and pupils for their co-operation and referred to the fact that al contributing in any way, were assisting their county in time of war, as thep roceeds which amounted to $23 would be donated to the Red Cross Society in Hastings.

Little girls and boys, ranging from the smallest juniors to the seniors appeared on the platform in presenting choruses, duets, solos, dances and dialogues. Accompanists for the evening were Wesley Wildman of Norwood, a musical instructor for some of the schools, John Condon, Miss Carrie Doxsee and Miss Irene Orielley. Mrs. E. Richardson played piano music while the audience were assembling.

The program was as follows: Junior Public School in Hastings, "A Flag Song" and "Tobogganing"; Fife's School, a two-part song; recitation by Donald Lewis of Fleming's School; tap dance by three little girls, Susanna Condon, Katharine Condon and Isabelle Herrington, Junior room of the Separate School in Hastings; dialogue, "The Three Wishes" by Senior room of Hastings Public School; Motion Song, "Home Sweet Home" by Brichley pupils, also a ribbon drill; dance by four little tots, Dorothy Oliver, Shirley Keogan, Sammy Beamish and Dany Cleary of the Cobourg Road school; chorus, "The Mumps" by ten pupils of the Hastings Jr. Separate School room; duet, "South of the Border" by Susanna Condon and Isabelle Herrington; play, "The Pied Piper" by school room of the Separate School; dance by Marguerite Kelleher; a solo, "Over the Rainbow" by Helen Richardson; recitation, "The Courtship of Ma and Pa", by Isabelle Beamish, all pupils of the Cobourg Road school; a pageant, "Oh Canada", also a monologue, "Miss Dorothy Entertains the Minister", by Barbara Davey of Buchley; solo "Home On the Range" by Doreen Beavis, accompanied by Learl Beavison on the guitar from Fife's School; motion song, "Ding Dong Bell" by Jr. pupils of Hastings Public School; recitation "Liquid Glue" by Barry Kumpf; a piano solo by Flora MacDonald, both of the Separate School in Hastings; Brahm's Lullaby by five girls from senior room of the Hasting's Public school; songs "Dinah" and "Merrily Over the Snow" by Miss Lamb's pupils.

Lakefield Man Is Given Two Months

"This is a case in which unless there is something done this man will be found frozen to death on one of the city streets or on the road between here and Lakefield," said Sergt. G. T. Puffer in police court this morning after a 64-year-old Lakefield man had pleaded guilty to creating a disturbance on Charlotte Street on Saturday.

"He has no work, and no home," continued the officer. "Why don't you try getting a job with a farmer?" asked Magistrate E. A. Gee.

"It's not easy to get a job like that now," replied the accused.

Magistrate Gee sentenced the man to two months in the county jail, saying that he would be better inside during the cold weather.

German Transient Seeking Night's Lodging Is Placed Under Arrest By City Police

When a transient came into the police station Saturday night to ask for a night's lodgings and gave his name as Fritz Mueller, Constable John Stevenson, who was on desk duty immediately began to take notice.

His interest was deepened when Mueller admitted that he had been born in Germany, that he had only been in Canada three years, had not been naturalized and that he had not been registered as an enemy alien.

The result was that instead of getting shelter for the night Mueller was placed under arrest and this morning he was charged with vagrancy before Magistrate E. A. Gee in police court.

"Where have you been living?" asked the court.

"Kitchener," was the laconic reply.

"And where were you born?"—"In Germany."

"The police are reporting this man to the Royal Canadian Mounted Police," said Crown Attorney V. J. McElderry in asking for a week's remand.

Under the wartime regulations Mueller's failure to register as an enemy alien within a month after the issuing of the proclmation will probably result in his internment for the remainder of the war. Mueller told police that he had fought with the German army against the Allies in the last Great War.

"What do you think of Hitler?" he was asked.

"No understand," was the only reply from the German.

Main Street Topics

Jabs and Jottings as Picked Up By Examiner Reporters.

SCHOOL TRUSTEE

Donald Plunkett of Havelock was appointed to the village High School Board by the county council Saturday.

ON LAST LEAVE

Private Frank Carden of the Army Service Corps, Toronto, was home at the week end on his last leave. He was formerly employed by Louis Yeotes.

$90,000 ON ROADS

Peterborough county will spend $90,000 on its roads this year, according to the appropriation made last week by the county council. The allocation of the amount is roughly 50-50 for maintenance and construction.

CAR STOLEN

While William Hilliken, 253 Burnham street was in the Elite Cafe early Sunday morning, an automobile thief helped himself to the Milliken car which was parked outside the cafe. The theft took place at 1.30 a.m. and up to noon today no trace had been found of the stolen machine.

CARS IN COLLISION

Cars driven by Roy B. Pitchford, 300 Simcoe street and Percy Rowe, R.R. 6, Peterborough came into collision at the corner of Rubidge and King streets Saturday and both machines were damaged. Pitchford was driving north on Rubidge street and Rowe east on King street at the time of the accident.

STRIKES HYDRO POLE

When John Lee, 29 Cricket Place was driving his automobile south on George Street Saturday morning it got into a rut near the Canada Packers plant and in trying to extricate the machine the driver swerved his car so that it collided with a steel Hydro pole and the front fender was badly damaged.

TOWNSHIP NOMINATIONS

Hamilton electors are meeting this afternoon in the township hall at Coldsprings, Northumberland, for nominations for the vacancy in the municipal council caused by the death of A. B. Bray on the evening of his election, New Year's Day.

MAIL TRUCK HIT

George Thomas, 252 Charlotte street, driving a Royal Mail truck had stopped his machine at a mail box on Rubidge street between Wolfe and Dalhousie street on Saturday when it was struck by a car driven north by Earl Spencely, 36 Monaghan Road, which had been following the mail truck. Spencely stated that he had been unable to avoid the collision because of a southbound car which was in the road. Both the mail truck and Spencely's car showed efects of the crash.

FORMAL NOTICE

M. E. Shaver, city treasurer, informed the Examiner today that official notice has been received from the Ontario Municipal Board authorizing the requisition of the City Trust Commission for this year to be drawn from the Commissioner's surplus of $347,443.87, instead of being paid out of this year's taxes. It is understood that the Commission is preparing a statement of its requirement.

FOR RED CROSS WORK

Reeve M. H. Johnston of North Monaghan is chairman of the special committee of the county council appointed to distribute the sum of $500 to branches of the Red Cross Society in the county as a means of assisting rural women to take part in the society's war work. Reeve Johnston said that he had learned at home that Springville branch obtains materials from the Peterborough Red Cross, that the branch makes articles for soldiers and also receives credit for it.

Mark Street United Church Reports Encouraging Year

A period of increased activity in all departments and organizations of the church was reported at the congregational meeting of Mark Street Church, Ashburnham.

The congregation met for supper at 6.30 p.m., over 100 members being present to enjoy the dainty and substantial dishes prepared and served by the Women's Association. The business portion of the meeting opened at 7.30 and was presided over by William Tinker, with Carlyle Ferguson acting as secretary.

The report of the Session was given by the Pastor the Rev. E. W. Rowland and showed excellent progress. Many new families had allied themselves to Mark Street, many baptisms and weddings had been solemnised, and two pastoral calls upon each family of the congregation had been made during the year.

Ward Gamble reported for the official board of the church and asked for the continued co-operation of all departments in the carrying out of the activities of the church.

A splendid report of the board of stewards and treasurer's report was given by J. L. Welsh, particularly the Building Fund of the new church, built around ten years ago. The mortgage upon this building now stands at less than $2,000 and will be further decreased when a bequest of $500, so kindly left to the Building Fund by the late Mrs. A. Payne is received.

Mrs. Sedgewick gave the report of the Women's Association, and mentioned the increasing work of that organization. This is one of the strongest groups of workers in the church, and the report reflected great credit upon the association.

The President of the W. A. Mrs. Gordon Eason was presented with a beautiful boquet of flowers at this point as a slight token of esteem and thanks for her splendid leadership during the past year.

The report of the Sunday School was given by Kent Throop, veteran treasurer of this excellent department, and the report of the choir by Mrs. Northrop.

The Women's Missionary Association reported a most successful year through Mrs. A. R. Scriver, and Fred Stephenson reported for the M. and M. fund.

Mrs. Alton gave the report of the Baby Fund and Cradle Roll, reading extracts from letters received from Northern Ontario by the recipients of bales of clothing sent from Mark Street. These letters were full of thanks and appreciation for the clothes received.

The report of the Men's Brotherhood and Bible Class was given by the secretary C. W. Sutton, and the president, H. Cheel, and gave great encouragement for the future.

Miss Irene Throop reported for the Mission Band and Junior congregation both of which showed excellent progress, as did that of the Young People's Society prepared by Miss K. Hales.

The C. G. I. T. report and Dramatic Club given by Miss Mary Ferguson, and the report on the Cubs and Boy Scouts given by Rev. E. W. Rowland, (in the absence of D. Windsor) brought to an end the various reports showing continued progress in every department.

Deep appreciation of the efforts of the choir during the past year were voiced by various speakers, and thanks were given to Mr. Northrop, and the members for the musical numbers given during the evening, and to Norman Hewitt for conducting the community singing.

The following were elected to the Board of Session for Five years: Len Adiam, E. Butler, E. Lillico; and the following the Board of Stewards for three years: Cyril Agnew, A. E. DeNure, Robert Sagar and Stan. Wood.

The singing of "Blest Be The Tie that Binds" and the benediction by the pastor brought to a close one of the most successful annual meetings in the history of Mark Street United church.

Holstein Breeders Favor Local Fair

The Holstein Breeders' Association appointed Joe T. Tully as their representative with the county Chamber of Agriculture at their annual meeting Saturday, and also made a contribution of $10.

The members were well satisfied with their "black and white" day at the Lakefield Fair last year, and from all reports it seems that this feature is continuing to retain its popularity and usefulness throughout the country. Robert Holtby, eastern Ontario field man, intimated that the system of fair grants by the Canadian association may be radically changed, demanding a new policy of even distribution of prizes.

An inference from the meeting was that, although the Association would not presume to tell the Peterboro directors how to run their Exhibition, the opinion of most of the members is that Peterborough should endeavor "to serve" its own district, with Ottawa in the east and London in the west filling similar regional roles.

Holstein business last year was exceptionally good, more transfers were registered, and the outlook for 1940 was said to be quite promising.

War 25 Years Ago

By The Canadian Press.

January 22, 1915— British airmen raided Zeebrugge, crippling a submarine and damaging land defences. Seven killed in German air raid on Dunkirk, France; one plane shot down. Hand-to-hand encounters in fierce fighting in Alsace sector.

Prisoner Gives Alarm As Man Attempts Suicide

Only the fact that another prisoner in the cell block noticed his act and called for help, prevented a man from hanging himself in the local police station early on Sunday morning, police report. The accused was arrested Saturday night on a charge of creating a disturbance, after he pulled down some stovepipes at his home on George Street North.

He was locked up in the main cell block and in the early hours of the morning, according to the police report, he managed to tie his belt around his neck and faster it to a chain that supports a bed. Then he had jumped off the bed and was hanging in that position with his feet off the floor when another prisoner saw what was going on and called the police in time to save the man's life.

This morning he was charged in police court with attempted suicide and at the request of his counsel, John A. Bradshaw, was remanded until tomorrow morning without plea or election.

Mark Burnham Is Re-appointed To School Board

Mark Burnham of Otonabee was re-appointed to the Peterborough Collegiate and Vocational Board by the county council Saturday, and B. Q. Dench to the Lakefield High School board.

Reeve Gifford, chairman of the agricultural committee, was authorized to attend the Ontario Agricultural Association in Toronto if he so desires; Reeve M. H. Johnston and Reeve W. A. Anderson may also attend the association of rural municipalities if they wish.

Henry Coons of Smith and Rae Williams of Havelock were re-appointed auditors, and Dr. J. A. Morgan remains jail surgeon.

Plowmen Fail To Draw Grant

The Plowmen's Association failed to draw a contribution from the county council last week. For the last year or two the plowmen have been thrust more or less on the defensive when they approached the council. They more than suspect that the councillors have a sort of low opinion of plowing competitions and their influence on the improvement of agriculture in Peterborough townships.

As a matter of fact, and probably the county council was aware of it, the plowmen have a fairly substantial nest egg, thanks largely to the positive genius of Erle Tully in putting on dances, and not at all due to grudging support from the council that has finally petered out.

So, in spite of the county council's discouragement and also the problems and worries of war time, the plowing match will be in a position to carry on this fall, and the county's treasury has been thereby saved the bulky sum of $50.

Warkworth Woman Driver Fined $19.95

CAMPBELLFORD, Jan. 22 (ENS) —Miss Evelyn Partridge, Warkworth, was assessed $15.00, and $4.95 costs, following her plea of guilty to a charge of careless driving. According to the evidence Miss Partridge had failed to bring her car to a stop before entering No. 30 Highway at Bradley's Corners, south of here, on January 6. Her failure to stop resulted in a collision with a car driven by Sergeant H. Thompson, Provincial Police, Belleville.

Police claimed an estimated $400 damage had been done by the collision. In giving judgment Magistrate O. A. Langley, K.C., Peterborough, warned the accused to obey the rules of the Traffic Act in future.

Increased Tree Plantings Are Reported During Past Year In United Counties

CAMPBELLFORD, Jan. 22 —(ENS).—According to figures recently released by the Forestry Branch of the Department of Agriculture, Northumberland residents are becoming "tree conscious" and are taking an increasing interest in planting in both rural and urban districts. Figures for the year 1939 show an increase of approximately 28,000 as compared with 1938 plantings.

According to a bulletin issued by Ian MacLeod, Department of Agriculture, Brighton, the Forestry Branch made 7,198 shipments of trees from Ontario Government nurseries totalling 12,252,535 trees during the year 1938, while in 1939 the number of trees was increased to 16,383,406 representing 10,669 shipments. Northumberland county alone received a total of 328,062 trees with the number of shipments increasing from 151 to 227 during the year.

The following shows the number of trees ordered in Northumberland county for different purposes last year:

Woodlots, 193,941; windbreaks, 32,697; schools, 24,016; public property, 9,740; municipal, 25,668; county forest, 42,000.

According to Mr. MacLeod it is not expected there will be any change in the Ontario Government's policy of tree distribution in 1940. Residents of Northumberland who are interested in planting trees this spring may obtain further information and the necessary application form by applying to Mr. Ian MacLeod, Department of Agriculture, Brighton.

The Rambling REPORTERS

BITTEN !

Friends of Jim Wharry will be sorry to learn of reports he was bitten by a wolf Saturday somewhere in the Apsley section. This is Jim's second misfortune on the hunt in recent months, coming as sort of sequel to the time in November when he killed a deer, investigated to see why it was standing up, dead, and then have it rather exasperatingly, lope off.—D.

City Fireman Arthur Rose Dies In Toronto

well known war veteran and member of the Peterborough Fire Department, died in Toronto General Hospital Saturday, following an operation some days before. The news of his passing will bring grief to a large circle of friends.

The deceased came to Peterborough in 1916 and enlisted with the 93rd Peterborough County Battalion. After going overseas with that unit he was transferred to the Canadian Army Service Corps.

Returning to Peterborough after the wa. he was appointed a member of the local fire department, and was in his twentieth year of service. In recent years he had been associated with Fireman Archie McDonald in the preventive work of the department. He was a member of the International Association of Firefighters and of the Ontario Provincial Federation of Firefighters. For a number of years, too, he was quartermaster-sergeant of the 3rd Prince of Wales Dragoons.

The late Arthur Rose was born in Shepdham, Norfolk, England, the son of Henry and Mrs. Rose and was fifty-four years of age.

Surviving are his widow who was born Edith Pike, one daughter, Gertrude and three sons, Arthur Harold and Bernard, all at home. One brother Wallace Rose of Peterborough also survives.

The deceased was popular in many circles in Peterborough, his genial nature and sterling qualities winning him friends.

The funeral will take place at All Saints' Church at 2o'clock Tuesday afternoon with Rev. Canon J. D. Paterson officiating. The body will be at Nesbitt's funeral parlor until 11.30 Tuesday morning when it will be taken to All Saints' Church to lie in state until the hour of the funeral. Interment will be at Little Lake Cemetery.

War Bulletins

Received By Examiner Over Canadian Press Leased Wire

LONDON (CP). — The 1,569-ton Norwegian steamship Maurita today was presumed lost when a naval vessel brought the bodies of two men who were believed members of her crew into port. The bodies were picked up on a raft in the North Sea.

BELFAST (CP). — Three Northern Ireland fliers were killed and one injured to-day in an Irish Sea airplane crash.

WELLINGTON (CP-Reuters). — Rationing of gasoline in New Zealand will be resumed on February 1, it was announced to-day. The control had been lifted for the holiday season. Small private cars are to be allowed eight gallons a month and large ones 12 gallons. The object of the rationing, it was announced, would be to reduce normal consumption 30 per cent.

ROME (AP). — The Italian Cabinet to-day approved the draft of a law permitting Italian firms to fill military orders ahead of previous civilian contracts in order "to increase the efficiency of the armed forces in view of the present international situation." Other wartime economy measures also were approved, continuing efforts to make Italy economically self-sufficient.

HONG KONG (AP). — Officers from a Japanese warship boarded the British steamship Kwong Ying, 685 tons, outside the Crown Colony's territorial waters yesterday, but allowed the ship to continue after inspecting her papers, it was reported to-day. The Japanese, it was said, reported they were hunting a small Chinese vessel which they believed was attempting to enter Hong Kong.

Given 30 Days When Man Assaults Wife

Although he pleaded that the excitement caused by stovepipes that would not go together and a still-hunting raid by R.C.M.P. officers and the strain of eight years on relief had been responsible for the trouble, Wesley Lawford, Lakefield, was convicted before Magistrate E. A. Gee in police court this morning on a charge of assaulting his wife, causing actual bodily harm.

He was sentenced to 30 days imprisonment in the county jail. On a charge of assaulting his 15-year-old stepdaughter, Grace Lawford, on the same occasion Lawford was acquitted.

Mrs. Lawford said that on Saturday two R.C.M.P. officers searched the Lawford home in search of a still. They did not find anything. A little later her husband was trying to put some stove pipes together with the assistance of his stepdaughter but lost his temper when the pipes would not fit and knocked them down, at the same time knocking the daughter off the chair which she had been standing.

"Then he began throwing dishes around", said Mrs. Lawford. "I had been sick in bed with pleurisy and when I got up to try and calm him down he grabbed me by the throat and threw me down on the bed. My back struck the end of the bed and has been sore ever since."

The witness said that when her daughter had come to the rescue Lawford had struck the girl in the face, cutting her lip.

Conditions Upset Him

Taking the witness box Lawford told the court that he had been away for a couple of days and when he got home and found his wife had been in bed ill and no doctor had been called it upset him. The story told by the wife as to the visit of the Mounties and of the stovepipe incident was correct, he said, but he declared that he did not assault his wife, but had merely tried to put her back into bed as the house was cold.

"Being on relief for eight years", said Lawford "has caused trouble. "When you are together 24 hours a day it gets on everybody's nerves."

Magistrate Gee registered a conviction.

After the evidence of the daughter had been heard in the second charge, His Worship said that he would give the accused the benefit of the doubt in that case and would acquit him.

"Is there any chance of you two coming to a reconciliation after this is over?" asked Magistrate Gee.

"I will never live with him again" said Mrs. Lawford, whereupon the court sentenced Lawford to 30 days in jail.

Crown Attorney V. J. McElderry, K.C. prosecuted the case while Lawford was undefended.

Mrs. Christine Dunn Dies In Port Arthur

PORT ARTHUR, Jan. 22 — Prominent worker in women's organizations connected with St. Andrew's Roman Catholic Church, Port Arthur, Mrs. Christine Dunn, 76, of 34 Devon Block, died in hospital here recently following a long illness.

Mrs. Dunn widow of Austin Dunn, former owner of the White House (Cumberland Hotel), was born at Campbellford, Ontario. She spent her early married life at Peterborough where her husband managed the Grand Hotel and in 1907 moved to Port Arthur with her husband and family.

During her early residence here, Mrs. Dunn was connected with the Ladies Aid of St. Joseph's Hospital, serving on the executive for many years. She was a member of the Red Cross Society, the Catholic Women's League, League of the Sacred Heart and the Altar Society of St. Andrew's Church.

Survivors are two sons, Frank and Harry, Port Arthur, and one daughter, Mrs. Margaret Donnelly, Buffalo, formerly of Port Arthur. She also leaves five grandchildren, George Silpper, Denver, Colorado; T. J., and Eleanor Donnelly, Marion and Gerry Dunn; and one great grandchild. Her husband died four years ago, and a daughter, Hazel, predeceased her in 1926.

The funeral was held from the home of Mr. and Mrs. Larry Greene, 22 North Hill street, to St. Andrew's Roman Catholic Church, where requiem mass was celebrated. Burial was in the family plot, St. Andrew's Cemetery.

CONNIE LEWIS PARIS

ANNOUNCES HER

Anniversary Sale

Of Better Permanents at Reduction Prices

PHONE 5311

We do not guess—we test your hair before we do your Permanent.

SANITARY CONDITION QUALITY SUPPLIES

NEWEST EQUIPMENT EXPERIENCED OPERATORS

Have a special Toning-up Treatment in Facials, Manicure and Tinting.

PARIS BEAUTY SALON

184 HUNTER WEST OPPOSITE BELL TELEPHONE

FAST HOCKEY DISHED UP IN FOUR C. G. E. SHOP LOOP CONTESTS

O.H.A. Players Make Edge In Two Tussles

Four C.G.E. Shop Hockey League games were staged Saturday afternoon in the Brock St. rink before a fair-sized number of fans. Some good puck-chasing was shown in every tussle. Machine Shop "B" pulled out a 6-4 win over Drafting, Wire Dept. blanked Machine Shop "A" 4-0, Switchgears and Industrial Control fought to a 5-all draw, and Cabinets corralled a 7-2 decision over Induction Motors.

The first fray was deadlocked 2-2 in the first, but Machine Shop 'B" counted one in the second and had a 3-2 edge in the third. Their scorers were Crowter, Gordon and Walker with two apiece. Dunfield for a pair for Drafting, Condon one and Palmer one. Crowter, Gordon and Mason of the victors; and Dunfield, Palmer and Hough of the Drafting stood out in a rugged, bruising battle, marked by a fight between Rutherford and Young. The teams:

Machine Shop "B": Goal, Mason; defence, Smith, Walker; centre, Crouter; wings, Murduff, Gordon; subs, Barnes, Kinmond, Young Collins.

Drafting: Goal, Wood; defence, Palmer, Ellis; centre, Shiner; wings, Hough, Dunfield; subs, Rutherford, Condon, Preston, Leckie, Edmundson.

Referee—Shrimp McDougall.

A Fast Game

Wire Dept. netted one each in the first and third, and a pair in the middle chukker of a clean, fast game. Heal notched three counters, leading the Wiremen to the win with some smart hockey. Pryde tallied the other goal. Heal, Pryde and Harding went best for the winners, while none of the losers were outstading. They pressed hard at times, but could not get past the goalie, despite an edge in manpower. The teams:

Wire: Goal, Harding; defence, Millard; Pryde; centre, Heal; wings, Mason, Ferguson.

Machine Shop "A": Goal, Jones; defence, Curtin, Armour; centre, J. Creighton; wings, Langton, Woodcox; subs, Nicholls, Mortimer, Riel, Pammett.

Referee—Shrimp McDougall.

The best game of the day was the third tussle. Spotting the Control crew four goals in the second stanza Switchgears fought back to gain a tie and enter second place. The first heat was even with Leggitt and Creighton getting a goal for each side. In the second, Control had a big margin, led by Coursey and Crowe, who counted two apiece to make it 5-1. In the final, the other side kept hammering away till they evened it with less than a minute to go, Leggitt taking Archibald's pass. He had one before that in the third and Abraham and Archibald had one each The latter with Leggitt and Daniels shone; with the Control scorers going best. The teams:

Switchgears: Goal, Agnew; defence, Leggitt, Mowry; centre, Archibald; wings, Daniels, Jobe; subs, Abraham, Mackey, MacDonald.

Industrial Control: Goal, Clarke; defence, Crowe, Fields; centre, E. Creighton; wings, Coursey, Evans; subs, Kent, Carpenter, Heard, Hoag.

Referee—Tom Miller.

Starr Is Star

Led by Starr, the Cabinets proved too much for the Motor boys in the final tilt. It was even enough in the first, Starr scoring the only goal, but—after Vitarelli tied it up in the second—Starr and Brown combined for three more, the former getting two, to make it 4-1. In the third, Starr tallied another pair on passes from Flint and Murphy. Vitarelli counted one for the losers, but Brown got one just before the bell. He, Starr and Flint stood out for the winners at Vitarelli, Lawson and Morley looked best for the other side. Teams:

Cabinets: Goal, Fleming; defence, Brown; Flint; centre, Starr; wings, Murphy, Batten.

Induction Motors: Goal, Morley; defence, Howarth, Richmond; centre, Lawson; wings, Vitarelli, Stabler; subs, Akers, Foley.

Referee—Tom Miller.

Queen Alex Squad Wins A 4-3 Tussle

Queen Alex nosed out a 4-3 nod over Central in a classy School Hockey League game Saturday at All Saints' rink. The winners got two in the first and a pair in the third as Central tallied a brace in the second and one in the final frame. Clarke counted all three for the losers while Doughty, Jordon, Harvey, and Gaskell counted for the victors. Clarke and Doughty stood out. The teams:

Queen Alex: Goal, Richardson; defence, Jordan, Harvey; centre, Doughty; wings, Blewett, Gaskell; subs, Anderson, Imming, Revoy, Whittaker, Watson, Duck.

Central: Goal, Currie; defence, Marshall, Parr; centre, Clarke, wings, Griffin, Logan; subs, Howard, Drummond.

Referee: B. Jordan.

Bingo Scores The Tying Goal

TINY THOMPSON BINGO KAMPMAN

Smart net-minding by Tiny Thompson during the Red Wings' game with the Leafs Thursday, enabled the Detroit club to climb out of the cellar by going into overtime for a 2-2 tie. The Red Wings climbed out of the basement one point ahead of New York Americans. Bingo Kampman, of the Leafs, scored the tying goal against Thompson.

Goodyear Team Here Tonight To Play Petes

The O.H.A. senior "A" champions, Toronto Goodyears—a good bet for the Allan Cup this year — tangle at 8:30 in the Brock with the Petes in an exhibition tilt. It will be the hockey tidbit of the year and should draw a huge crowd of city and district fans. On a good sheet of ice, the speedy Petes and powerful Goodyears—who will be at full strength and on time—will dish up a first-class puck display, with some swell hockey shown throughout. Coach Buckland will use all his players, changing the lines regularly to match the speed of the visiting stars.

Paul Mundrick

Led by O'Flaherty and King—who top the senior "A" snipers of the province in scoring—the Powers-coached crew will be well worth seeing. Their names and numbers are listed elsewhere and a program will be given out at the rink so fans can follow these aces all through the contest. Some of these players are about ripe to step into pro ranks within another year, and all are among the finest amateurs in Eastern Canada.

139 Nominated For Preakness

BALTIMORE, Jan. 22.—(AP). — On the assumption that the winner's expected $90,000 pot of gold won't be hard to take, 75 turf owners have nominated a record total of 139 top three-year-olds for the Golden Jubilee running of the Preakness at Pimlico, May 11.

Headed by Col. E. R. Bradley's 1939 juvenile king, Bimlech, the field already lists most of the crack youngsters last year, it was announced to-day. More are virtually certain to come into the fold as supplementary eligibles for the mile and three sixteenths classic.

Bimelech's chief two-year-old rival, Andy K. probably will come under the latter heading. The son of Jack High is roaming the farm and it is likely Tony Pelleteri didn't want to make him eligible for the big stakes until he sees how the colt comes through the winter.

Otherwise, the turf's "royal family" of 1939 juveniles is well represented. Mrs. Parker Corning's Straight Lead, winner of the New England Futurity and a total of $41,800 last year, is entered. So is Mrs. H. C. Phipps' Merry Knight, an impressive winner at a mile and 70 yards in the mud last season. This bay son of Sir Gallahad III earned $22,860 in '39.

Weekend Stars

By The Canadian Press

Clint Smith, Rangers, fired two goals to lead Rangers to a 4-2 victory over Boston Bruins.

Milt Schmidt, Boston, featured his team's goals against Rangers.

Conny Brown, Detroit, bagged a pair of goals as the Red Wings defeated Toronto Maple Leafs 3-2.

Art Chapman and Lorne Carr, American—Former made his first goal of the season the winning one and latter helped in both tallies by his team in a 2-1 victory over Chicago Black Hawks.

ROUND TRIP BARGAIN FARES From PETERBORO

Jan. 25 to C.N.R. Stations in the Maritime Provinces, Province of Quebec, New Brunswick, Prince Edward Island, Nova Scotia.

JAN. 26-27-28 TO OTTAWA $4.60

JAN. 26-27-28 to MONTREAL $6.55. To QUEBEC CITY $10.55

TO Ste. Anne de Beaupre $11.15

Tickets, Fares, Transit Limits and Information from Agents

CANADIAN NATIONAL Ask for Handbill CANADIAN PACIFIC T23A

North Bay Team Defeats Oshawa By A 5-4 Score

NORTH BAY, Jan. 22.— In a wide-open exhibition game here Saturday night a squad of ex-Trappers, now playing for teams in the local intermediate league, nosed out Oshawa Generals, Dominion junior titleholders by a score of 5-4.

The ex-Trappers grabbed a surprising three-goal lead in the first period. The home boys had no more of the play than the Generals, but they found young Turner playing his first big game in the nets for Oshawa shaky as the game got under way. Turner settled down thereafter and played a bang-up game.

North Bay— Goal, Aquino; defense, Palangio, McDonald; centre, Valenti; wings, Ringler, Jackson; subs, Russell, Booth, Bonany, Kerr.

Oshawa—Goal, Turner; defense, Daniels, Eddolls; centre, N. McAtee; wings, J. McAtee, Sawyer; subs, Knott, R. Wilson, Fraser, Hillyer, Smith, W. Wilson, Hewson, Peters.

First Period.

North Bay, Ringler (Jackson) 2.10
North Bay, Booth (Russell) ..4.20
Oshawa, Sawyer 11.05
North Bay, Palangio (Valenti) 15.50
North Bay, Valenti (McDonald) 17.35
Penalty—Russell.

Second Period.

Oshawa, J. McAtee (N. McAtee) 7.05
Oshawa, Knott (Wilson) 10.10
North Bay, Valenti 15.02
Penalty—Hillyer.

Third Period.

Oshawa, Sawyer (N. McAtee) 3.55
Penalties—Smith, Valenti.
Officials—Menard and Deschene.
North Bay.

CURLING

By HERB MARTIN

Six mixed rinks from Bobcaygeon motored down Saturday evening and by the smallest margin possible —one shot—were successful in taking back with them the "J. E. Harkness" trophy.

This trophy was donated by James Harkness of this city some years ago and is competed for twice each year. It is expected that in the near future the return game will be played in Bobcaygeon and then maybe the trophy will find its way back to Peterborough, and maybe it won't. There is more to these games than just the competitive spirit—it brings together old friends and it helps to cement the friendly feeling that has long existed between these two clubs.

At the conclusion of the games the visitors were entertained at Hooper's Palm Gardens.

The arrangements for these games were ably carried out by Miss M. Patterson and Mrs. E. Metcalfe.

A nice crowd turned out on Saturday for the week-end bonspiel. Every ice was going afternoon and again in the evening. If this pace keeps up it looks as if we'll have to put on three 8-hour shifts.

The wining skips were Fred Green, Jack M. Williams,, George Green and E. R. Shirley.

Peterboro	Bobcaygeon
Mrs. E. Purvis	Miss Hill
A. Robinson	M. Jordan
Mrs. H. Dulmage	Mrs. R. Thurston
E. Thomas	R. Thurston
Skip 9	Skip 7
Mrs. L. Lyle	Miss Beck
M. Plunkett	V. Purvis
Mrs. O. DeGraw	Mrs. A. Bottum
N. Hamley	A. Bottum
Skip 12	Skip 4
Peterboro	Bobcaygeon
Mrs. E. Thomas	Mrs. Cunningham
T. Doughty	V. Gilbert
Mrs. A. Robinson	Mrs. Dr. Scott
Skip 3	Skip 10
Miss M. Patterson	Mrs. Pardee
E. Purvis	C. Martin
Mrs. G. Wood	Mrs. Henderson
D. Davis	Mr. Henderson
Skip 8	Skip 9
Mrs. D. Lawrie	Mrs. McIntosh
R. Hendry	H. Seymour
Mrs. C. Westbrooke	Mrs. McIntosh
W. Widess	G. Moore
Skip 12	Skip 8
Mrs. F. Hall	Mrs. Lee
R. Martin	M. Lewis
Mrs. Davey	Mrs. B. Beck
R. Payne	H. Murphy
Skip 6	Skip 13
50	57

In response to a public appeal, people sent 5,500 pairs of binoculars to the Ministry of Supply in London.

SPORTS—DAY BY DAY

Digging Up the Local Dirt With the Odd Chuckle or Two

By CEC PERDUE

So tonight it's the exhibition a lot of fans have been waiting to see. It's Toronto Goodyears versus the Petes here at 8.30 in the Brock. With a runty three-team schedule, and the intermediate "A" Petes only at home once in awhile this season, both the local puckists and fans have been anxious for more games. They had one when Oshawa Generals came here but now an even more attractive exhibition joust has been lined up. With the senior "A" champs of Ontario, a team generally rated as having a fine chance for the Allan Cup, emblematic of senior supremacy in Canada's Dominion. If the Petes tick 'em, we'll fall right out of our perch and bust a New Year's resolution, but nevertheless the locals may make it pretty close and, anyway, it should be a fine fixture. Fast, exciting and with some swell hockey shown. Rates a real crowd.

* * * * * *

Here is the likely lineup for Goodyears, with numbers: Goal, Mortimer (19); defence, Drummond (2) and Draper (3); centre, Inglis (9); wings, King (15) and O'Flaherty (2); alternates, Bowman (4), Laurent (5), O'Brien (17), Cooper (6), Mundrick (7), Turney (10), Imlach (11), Robinson (12), Benson(16), and Sutcliffe. Moose Ecclestone is manager and Eddie Powers the coach. They're a husky, fast and very clever squad as St. Kitts, the Falls, Port Colborne, Hamilton and the rest know. All the Petes will be used in this fray and the speedy locals will be kept hustling every minute to make it close. Sounds like a right nifty exhibition tilt to us.

* * * * * *

The Electric Lads

Four C.G.E. shop squabbles Saturday aft at the Brock, and the lads were really on the hop in every heat. Eddie Starr was flying to lead the Cabinets to a 7-2 decision o'er Induction Motors; Art Heal rapped in three to aid Wire Dept. defeat Machine Shop "A" squad by a 4-0 touch; Switchgears and Industrial Control battled it out in a nifty 5-5 draw, the Switchgears coming from behind in the third; and Machine Shop "B" took a 6-4 win from Drafting Room. O.H.A. players are allowed in these games, and the frays are plenty fast and interesting every Saturday afternoon.

* * * * * *

And in the School Hockey League, the youngest puck circuit in the city—they have a triple-header every Saturday at All Saints' rink—there was action the past week-end. King Edward School grabbed off a 3-1 win from Prince of Wales, Queen Alex squeezed out a neat 4-3 verdict over the Central crew, and Queen Mary proved too strong for King George in a 9-0 melee. This is the spot a great many future hockey stars in high company get their start, most of the present Petes being young punks in the School Loop not too many years ago. They're taught the game by the teacher-coaches who insist on fast, hustling hockey with no fighting. They learn the dirty tricks of the game in later years!

* * * * * *

Thomas Has Retired

Skipper Eddie Thomas, long-time pilot of the 1-ton cruiser Belleville Redmen, gave up the ship last week and has retired to shore life. The rink management of Bella Villa has taken over the team for the time being and Goalie Ken Watt may or may not finish the season as manager. Thomas has been burned up like an Apsley guide (at the recent wolfless wolf hunt) over the O.H.A. action in awarding two of his star imports, Hastie and Gow, to Gananoque, and following several defeats this season, he upped and quit the club. Evidently the Redmen expect to finish out the season, regardless of Eddie Thomas, and they're playing the Airmen in Belleville tonight, and then meet the Petes here on Friday.

* * * * * *

This item was in the Quinte sheet: "In a wide-open game that pleased 600 fans, the Redmen were defeated by the Petes here Friday night by a score of 9-7. The win places the Petes at the top of the loop with the Fliers in second position. The Redmen played under new management this game and, if they continue the exhibition given in their game with the Petes, they will not be wanting for paying customers. The boys played a wide-open game and the Petes went right along with them, and the result was a series of fine rushes, good blocking on the defence and sensational goal-tending at both ends of the ice igloo." The account adds that Coughlin and Kingdon were the main scoring threats in this fracas, and that the Petes had an edge on play all through.

* * * * * *

A $500 Peacherino

Hank McLemore—to drag in a breath of the diamond — says Ty Cobb, when a rookie down south, used to write numerous letters to sports editors (signing names like Brown, Smith, Robinson, etc.) telling 'em to keep an eye on a young fellow who was coming fast, a guy named Cobb. The shrewd Tyrus never missed a bet and cashed in on publicity early when it gave him his chance. Hank finishes his interesting article like this: "A year with Augusta, and Detroit bought Cobb for the then impressive price of $500. If ever there was a greater bargain in baseball, you try to name it. Wonder what a major league team would pay these days for a rookie who for 24 years could get a batting average of .368 per year!" And we wonder how many local athletes ever thought of selling their services to bigger towns by writing phoney letters to the sports editors of those cities.

* * * * * *

Up at the Y.M.C.A. gym on Saturday after dusk, two men's senior City Basketball League melees were staged. Zephyrs, sporting a new monicker, rambled into the loop lead with a 33-23 decision against the Dominions, whilst the Bees took a honey from C.G.E. by a 32-28 buzz. Two lively contests every inch of the route, enlivened at one rest period when Referee Curly Krug, on behalf of others, presented one player—whose birthday it was—with a duck. A live one and a quacky one at that! The league standings are listed in tonight's paper.

* * * * * *

Grab-bag: Colts play in Oshawa tonight as Lindsay treks to Cobourg in junior games....Lindsay's intermediate regular goalie was off injured when Omemee took a 10-2 win o'er the Scugogers last week.... The Fliers lost to Queen's 6-1 in the second VanHorne Cup final to even the series; next is Wednesday....Oshawa Generals' sub goalie cost them a 5-4 exhibition loss to North Bay Trappers on Sat'day.... Lindsay curlers have finally obtained their new curling stones from Scotland ,the first batch going down with the Athenia....Norwood has a T.V.L. tilt tonight in Campbellford, then the Hornets go to Frankford on Wednesday, whilst Marmora is at Norwood on Friday.... Eileen Biddle set a season record for girl church bowlers at Duffus' on Sat'day with a 320 single....Lock Co. Eagles play the Hawks in Omemee tonight....A general meeting of all those interested in formation of the new Boxing Club here will be held Tuesday eve at 7.30 in the "Y"; it's an open session....Lakefield juniors go to Port Hope on the morrow....With Goodyears tonight here will be Blondy Sutcliffe, salesman, who is a frequent visitor in Peterborough; his work wouldn't permit him to play much this season....And so good evening to youse.

Lindsay Curlers Get Stones From Scotland

LINDSAY, Jan. 22.— The shipment of new curling stones for the Lindsay Curling Club has arrived in Lindsay following a delay of several months and were inaugurated in the final round of Patron-President Bonspiel, when the Patron T. J. Tilly, 78 years of age, threw the first new rock, and Immediate Past President Hallie McMullen threw the second, the bonspiel being won by Percy Skitch from Harvey Forsyth, 10-9.

The Lindsay Curling Club is among the first to modernize their stones in Ontario, the first shipment from Glasgow, Scotland, having been sunk on the ill-fated Athenia torpedoed by a German submarine last September. Local curlers used stones furnished through the kindness of the Granite and Boycaygeon clubs until the new shipment which gave good satisfaction on Saturday, arrived.

Bill Downer Rolls High Three K. of C. Alleys

Monday

Results in the St. James' Y.P.S. League for the past week:

V. Freeman	757	871	917—2545
D. Freeman	715	684	696—2095
K. Meredith	689	663	758—2110
M. Gregson	763	819	842—2424
Z. Harvie	837	786	935—2558
H. Fife	596	609	591—1759
J. Meeks	699	883	785—2367
N. May	706	787	872—2365

With the second section half completed the standing in this league is as follows:

Zalda Harvie, 38; Norma May, 34; Violet Freeman, 26; Mary Gregson, 22; Ken Meredith, 16; Dorothy Freeman, 12; Jean Meeks, 8; Harold Fife, 4.

No scores over 600 were registered this week, the following players having single games of over 200: Edith McLaren 201, Charles McDermott 206, Fred McGovarin 227, Dorothy Freeman 206, Bill Garvey 217, Stan Legitt 207, Norm Tarkington 226, Jack Tarkington 218, Jean Meeks 204, Cyril Davis 202, Norma May 210, Muriel Pellow 223, Earl Ephgrave 206, with Clarence Porter's 234 being high single for the night.

Tuesday

With a full turnout of twelve teams the Dominion Woollens league results for the past week were as follows:

P. Hillier	721	615	617—1953
V. Lazure	550	816	741—2107
J. Heffernan	684	672	732—2088
E. Jenkinson	688	726	529—1943
A. Wedlock	712	716	784—2212
T. Williams	869	889	834—2592
G. Gurnett	622	545	539—1706
A. Armstrong	479	556	563—1598
M. Doris	668	553	530—1751
A. Lester	522	620	708—1850
E. Deyell	633	741	741—2120
G. Pryde	631	848	711—2190

Only two men bowlers topped the 600 mark, Tom Cavanagh with 631 (224, 214) and Gord Ellis 621 (219, 285), Nan Manbeck with 599 including a 252 single was high for the ladies.

Wednesday

Final standing of the Wednesday Night league's second section is as follows:

Downer's, 46; Anthony's, 38; Johnson Motors, 36; Lansfield, 32; C.G.E. 32; DeCarlonis, 20; Coca Cola, 12; C.P.C., 8.

With but one section remaining the battle for a playoff position will be serious for the third and final section. Teams already in the playoffs are Downer's, Johnson Motors and Anthony's. Results for the past week:

Coca Cola	863	900	1038—2801
Lansfield's	1057	948	984—2989
Downer's	1291	1028	1038—3357
C.P.C.	782	1091	978—2851
Johnson M.	1051	958	940—2949
DeCarlonis	957	890	850—2697
Anthony	1099	1013	1075—3187
C.G.E.	1069	1005	1003—3077

Bowlers with 700 or better were six in number with Bill Downer tops with 790 (313, 235, 242) a nice set of there. Ray Clifford with 779 (276, 254, 249) was a close second and Warren Ferguson with 772 (286, 241, 245) was third. The other pin toppers with the 700 sets were Bill Harris 723 (261, 268), Jim Hickey 721 (270 and 309) and Joe Anthony 700 (218, 277, 205). Scores over 600 were as follows: F. Martin 617 (214, 208), Fred Scates 647 (217, 216, 214), Tommy Martin 655 (269), Ab Evans 654 (273), Red Fisher 684 (242, 202, 240), Hap O'Toole 696 (207, 210, 279), Lud DeCarlonis 618 (225, 208), Bill McMahon 611 (237), Mel Anthony 612 (252), Alf Mattucci 681 (279, 230), George Walton 690 (209, 219), Pat Coursey 682 (244, 238, 200).

Thursday

The K. of C. league with four teams rolling turned in the following results:

T. Anthony	910	933	948—2791
F. Meagher	872	998	958—2828
B. Anthony	914	938	1177—3029
F. Pepe	910	941	852—2703

Lud DeCarlonis had high three for night with 761 (232, 207, 322). Other bowlers to top the 600 mark were Tony DeNoble 682 (249, 261), Alf Mattucci 666 (315), Fred Pepe 618 (235), and Cyril Giroux 661 (228, 243).

Track's Iron Man Plans To Retire

NEW YORK, Jan. 22.—(AP)—The iron man of track, Glen Cunningham, plans to quit running before his joints gets rusty.

The durable Kansas miler disclosed in a radio interview last night this would be his last season.

"For a long time now, I've postponed my retirement from active competition, bu it's one of those things that can't be put off forever," he said. "This will be my last year.

"I've continued in competition these past two years mainly with the hope of trying for my third successive Olympic team. Now conditions on the other side have made the holding of the Olympic games impossible."

Shoots Stepfather

PORTLAND, Ore., Jan. 22 — (A P). — Norman Sweider, 16, became enraged as he saw his stepfather knock down his mother three times. He shot the stepfather and then bicycled to a police station to surrender. Police found James Hart 40, dying, and Mrs. Hart cowering in a corner.

IT HARDLY PAID

LONDON—(CP).—An employee of the Royal Mint who smuggled over 100 blank silver discs from the works by hiding them in cigarette boxes was sentenced to 18 months' imprisonment.

Skier Breaks Neck

OTTAWA, Jan. 22 — (CP). — Marcel Bart, 18, of Ottawa, died in hospital last night of a broken neck suffered in a fall while skiing on Faery Lake near Hull, Que.

"Marcel was a pretty good skier, and had been doing it for six or seven years," said Louis Fontain, 25, Bart's companion.

Fontain said they went down the slope several times and only decided to try a jump after seeing several others do it successfully. It was on the jump that Bart lost his balance.

Romnes Quits Pro Hockey

NEW YORK, Jan. 22 — (CP). — Elwyn (Doc) Romnes, veteran centre player with New York Americans of the National Hockey League announced Sunday his voluntary retirement, ending a seven - year career in the big league.

Doc Romnes

Romnes, now 31, came to the Americans at the start of the season from Toronto Maple Leafs, with whom he played one season after five with the Chicago Black Hawks. He had not seen much action because of a broken hand suffered shortly after the season opened.

One of the few American-born players in the N.H.L., Romnes never was a prolific scorer, but at his best he was rated one of the finest playmakers. He won the Lady Byng Trophy as the played best combining sportsmanship and ability in the season of 1935-36.

Grove Outscores Lakefield High

LAKEFIELD, Jan. 22 (ENS). — Lakefield High School and the Grove played an exhibition game in the rink on Saturday afternoon, with the Grove easily defeating their rivals 11-2. The High School were short several of their players, having to fill in with ones off the second team.

Scorers of the Grove were: Frewer, Carson, Harris, and Roberts, while Clarke and Skelcher got the two goals for the High School.

The teams:

Grove — Goal, Fairhead; defence, Foster and Roberts; centre, Frewer; wings, Harris and Roberts; subs., St. Remy, Potts, Morris, and Langmuir.

High School — Goal, Birch; defence, Stewart, Earnshaw; centre, Clarke; wings, Carveth and Skelcher; subs., Jackman, Millage, Nichols and Johnston.

Referee— Braden Blewett, Lakefield.

Goalie Injured.

The Lakefield Juniors ran into their first trouble this season when Goalie Morrison had the misfortune to have his nose badly broken in practise on Thursday night. He will likely be out for the next two or three games.

King Edward Team Cops 3-1 Victory

King Edward copped a 3-1 School Hockey League win over Prince of Wales Saturday at All Saints' rink in a neat tilt. Meredith scored for the Wales' crew, while Anderson got two and Harris one for the K. E. squad. The losers tallied in the tight first frame, while King Edward came back to win out with two counters in the middle go. They added one more in a lively third stanza. The teams:

King Edward: Goal, Welch; defence, Anderson, Woodcock; centre, Foster; wings, Close, Harris; subs, Byers, Estlick, Post.

Prince of Wales: Goal, Dorset; defence, Beatty, Maudsley; centre, Pammett; wings, Meredith, Hill; subs., Plunkett, Darling, McDougall.

Referee: A. Jay.

Queen Mary Wins

Queen Mary blanked King George by a 9-0 count in their School Hockey League contest at All Saints' rink on Saturday. They ran up four in the first, two in the next heat and three in the windup chapter, showing too much speed and punch for the losers. Mortimer, who starred throughout, counted four of the goals while Fallen and Lester had two apiece, and Dundas one. The teams:

King George: Goal, Clark; defence, Moscrop, Andrus; centre, Zephyrs Jump To Top Men's Loop In Basketball

Zephyrs jumped to the top of the heap in the Men's Senior City League race by taking their third straight, trouncing Dominions 33-23 to gain a half game edge on the idle Quakers; while the Bees climbed into third place, taking their first victory by nosing out C.G.E. 32-28 in the weekly basketball double-header at the Y.M.C.A. before a fair crowd.

The newly-named Zephyrs flashed a pretty passing attack that began to pay-off in the second half after they trailed 9-8 at the rest period, to go to their third straight win, while Jim Thorburn, '39 scoring champ snapped out of a slump to gain 20 points and lead the Bees to their first triumph in their cellar battle with C.G.E. Standing to date:

	P.	W.	L.
Zephyrs	3	3	0
C. G. E.	2	0	2
Dominions	2	0	2
Quakers	2	2	0
Bees	3	1	2

Maintaining a small margin throughout the game Bees gained a 2-point edge in each half, having slightly the better of the play in a game that saw both teams handling the ball well, but shooting poorly around the basket. The winners led 13-11 at the rest period. C.G.E. rallied to go into the lead in the opening minutes of the second half but the winners' passing attack started to click and they once more jumped ahead, this time to stay. The Bees counted only 4 of their 10 free throw chances, while C.G.E. dropped 8 of their 20 tries for a fair average. Jim Thorburn led the winners with a total of 20 points, with Pete McArthur and Nels Foster also prominent. Jack Gemmel and Bill Ferguson stood out for C.G.E., Gemmel passing well besides counting 8 points. The teams:

Bees (32)—Centre, Craig 5; forwards, Thorburn 20, McArthur 4; guards, Ascott, Rogow 1; subs, Foster 2, Whaley.

C.G.E (28)—Centre, Holmes; forwards, Calley 10, Gemmel 8; guards, Archibald 1, Broadley; subs, Dundas, Ferguson 9.

Referee—Curly Krug.

Win In Second.

Dominions rallied near the halfway mark of their game to come from behind and lead 9-8 at the rest period, but Zephyrs' good passing began to get results in the final period and they ran in 25 points to win going away, 33-23. The winners gained an 9-8 margin mid-way in the opening half, but Dominions hauled them down and jumped into a lead, playing their best basketball at this point. Zephyrs made three in their 10 chances from the free throw line, while the losers dropped in 7 of their 19 tries. Bob Dyer, Joe Stewart and Don Sedgwick sparked the winners, Dyer and Stewart starring up front and Sedgewick displaying a good game at guard. Harry March and Steve Csumrick were stand-outs for the losers. The teams:

Zephyrs (33)— Centre, Stewart 10; forwards, Dyer 10, Dougherty 4; guards, West 2, McIntyre 1; subs, Sedgewick 6, Jeffries.

Dominions (23)—Centre, Hamill 2; forwards, Dundas, Currie 2; guards, March 4, Grose; subs, Wolstenholme, Csumrick 7, Weese 8.

Referee—Curly Krug. Scorer, R. Rogow.

D. Simpson; wings, V. Simpson, Cornwell; subs, Withers, Rainer.

Queen Mary: Goal, Gardner, defence, Lester, Dundas; centre, Mortimer; wings, McNaught, Fallen; subs., Beaton, Matthews.

Referee: M. Williamson.

N.H.L. STARS

Sweeney Schriner and Pete Langelle, Toronto—Each added a goal and an assist to their scoring records as the Leafs defeated Americans 5-Saturday night.

NEW TIME! NEW STATION!

For Your Favourite Program "The Life and Love of DR. SUSAN"

Now at 11.45 a.m.

This stirring drama of a woman who is mother, doctor and friend to all, now comes to you over CBL (840 on your dial) at 11.45 a.m. each day. Don't miss a single episode of this gripping human story.

CBL MONDAY through FRIDAY

HOCKEY

GOODYEARS, Toronto vs. PETERBOROUGH

BROCK ST. ARENA

TONIGHT, January 22

8.30 P.M.

Reserved, 60c. Gen. Admission—West Side, Ladies 25c; Gents 50c. East Side, 35c, Children 10c.

Subscribers' tickets must be picked up by 7:00 p.m.

LEAFS DEFEAT AMERICANS 5-1 BUT DROP GAME TO RED WINGS 3-2

Rangers Defeat Boston To Take Undisputed Hold Of First Place While Americans Trim Chicago 2-1

By JACK CALDER
(Canadian Press Staff Writer.)

Taking a quick look at the important roles the centre-ice stars are playing in the National Hockey League these nights and you might come to the conclusion that their job more than ever can be called the pivot position.

Discussion over the greatness of Toronto's Sylvanus Apps at centre has gone to the background during his absence from the game through injury. Instead, without detracting from Apps' brilliance, there has grown a conviction among many observers that more good centres are around.

Clint Smith

Clint Smith, the half-pint from Assiniboia, Sask., scored twice last when the Rangers took undisputed possession of first place in the standings through a 4-2 victory before 16,214 customers at New York over the Bruins, with whom they had been tied. But Smith was only one of a long line of centres who made the weekend headlines, and of 20 goals scored around the league the pivot men figured in 18.

Smith scored the first and last goals against Boston, overcoming a one-goal Bruin lead in the opening period and making victory sure with four minutes to play. Neil Colville, first-string centre, made the pass for his brother Mac on the Rangers' second socre and Phil Watson, pivot on the other line, helped Byran Hextall to fire the third.

The two Boston goals were scored by centre Milt Schmidt and the only defenceman to get a point all weekend was Captain Dit Clapper, who aided Schmidt in the Bruins' second counter. It was almost as if the rushing dfencemen weren't rushing.

Amerks Beaten 5-1

Centres played parts in all six goals when the Maple Leafs defeated New York Americans 5-1 at Toronto Saturday. The Leafs' playmakers had a field night in and around the American defence in the first period to make or complete the plays for four goals by Sweeney Schriner, Gus Marker, Billy Taylor and Pep Kelly.

Centre Murray Armstrong of the Americans and Centre Pete Langelle of the Leafs completed the scoring in the second, though Murph Chamberlain kept setting up plays for his wings through the New York defence till the finish, only to have them blocked repeatedly by Goalie Earl Robertson.

Toronto's goal was filled by Turk Broad, though Phil Stein was to have replaced him. Stein, selected for the second straight night to substitute for the regular goaltender, suffered a four-stitch chin cut in practice before the game. It was the third time the long-time minor-leaguer had been injured just when he seemed ready for the big show.

Swift Skating Game

Broda went on to Detroit and was in the nets last night when the Red Wings upset the Leafs 3-2 before 7,229 persons who revelled in swift skating and heavy checking. In sharp contrast to the 2-2 tie the same teams played in Toronto last Thursday.

It was the only game in which the centres didn't have something to do with every goal. But centres Connie Brown and Ken Kilrea did all the Detroit scoring. Brown grabbed two goals and Kilrea the other, while the Leafs' shots wer made by Lex Chisholm and Red Heron without help from anyone but other wingmen.

The Americans took a second crack at getting out of last place and made it when they subdued the Black Hawks 2-1 at Chicago last night. This time centres did all the scoring.

Cully Dahlstrom sent the Hawks ahead in the first period but Tommy Anderson tied the count in the third and Art Chapman shot the winning goals with less than four minutes remaining. As a result the Americans stepped into sixth position, a point behind Detroit, while the idle Montreal Canadiens dropped to the bottom.

SPORT SPICE

By EDDIE BRIETZ

Associated Press Sports Writer.

NEW YORK, Jan. 22.—(AP). — Miss Henie and Co. grossed $315,000 in the Garden last week and broke the joint's record for telephone calls —more than 35,000.... That new racing plant near the World's Fair grounds will seat 50,000 and may be finished by fall....Not used to rub it in, but the Yanks were set to go the limit for Paul Trout until Judge Landis got wise to that $25,-000 miscue and returned Paul to the Tigers.

Jersey City seems to be the East's last hope for the Galento-Baer fight for the poor Finns....The Baseball Rules committee huddles with Judge Landis at Bellefair, Fla., Feb. 12.... Mike Jacobs planned to send Conn vs. Lesnevich to Detroit to take the edge off Burman vs. Pastor, but was denied dates....Charlie Howard and Bing Crosby are so keen on the South American way they have 10 more horses coming up from down there ad hope there'll be at least one Kayak II, Sorteado or Ligaroti in the car load.

To-day's guest star:

Howard Brickey, Wichita Falls (Tex.) Times: "All that is needed to cap the Detroit baseball situation is for Dr. Robert Hutchins to drop over from Chicago and deliver his well-known lecture on De-Emphasis and Reform."

N.H.L. Leaders

By The Canadian Press

Standing—Rangers, won 17, lost 4, drawn 7, points 41.

Points—Drillon, Toronto, 15 goals, 12 assist, 27 points; Schmidt, Boston, 14 goals, 13 assists, 27 points.

Goals—Drillon, Toronto, and Hextall, Rangers, 15 each.

Assists—Watson, Rangers, 16 assists.

Shutouts—Broda, Toronto; Robertson, Americans, and Kerr, Rangers, 4 each.

Fast Winger

JOE BLEWETT

The speedy Lakefield winger, (above) will be seen in action with the Petes tonight when they play Toronto Goodyears an exhibition game here.

North Dummer Cops Victory From Warsaw

WARSAW, Jan. 22 (ENS). — On Tuesday night in decidedly sub?zero weather, North Dummer visited the Warsaw School team and copped a 4-0 win to put themselves in first place in the local loop. In a very clean, fast set-to the rugged Northerners showed vast improvement over their first appearance and their combination seemed to click a bit better than that of the local lads. Ramsay accounted for three goals for the winners, while E. Payne for the losers did everything but score and was the game's outstanding player. The teams:

School — Goal, Gallagher: defence, H. Dunford and G. Cooper; centre, D .Bell; wings, R. Payne and H. Darling; subs., G. Payne, E. Payne and L. Lonsberry.

Sub-goal, O. Watts.

North Dummer — Goal, B. Payne; defence, L. Crowe and L. Whetung; centre, A. Whetung; wings. W. Ramsay and R. Whetung; subs., O. Edwards, R. Puffer, E. Ivey, and W. Coppaway.

Referee—M. Lonsberry.

Douro Wins.

Friday night saw the venerable Oaks bow to Douro's energetic young team, the count being 4-3. Getting off to a flying start, Douro swarmed all over the old-age pensioners in the first frame and rang the bell four times. The Oaks managed to hold them in check for the balance of the game, however, and led by H. Munro, who did the scoring they were pressing the Irish pretty hard when the gong went to end the game. The teams:

Oaks— Goal, H. Parcels; defence, I Drain and A. Sharpe; centre, P. Hamblin; wings, N. Selkirk and H. Munro; sub., G. Eliot.

Douro — Goal, M. Coughlin; defence, G. Delaney and Joe Hayes; centre, W. Moher; wings, J. Moher and Joe Leahy; subs., John Hayes, B. Delaney, J. Healy, W. Parcels, H. Walsh, F. Moher, F. Bell.

Referee—M. Lonsberry.

Zion, Foxboro Tie Glen Ross Beats Ivanhoe

TWEED, Jan. 22 (ENS). — In the first game of the double-header in the Centre Hastings game on Friday night, Zion and Foxboro played to a two-all tie. Both teams started at top speed and both Guay and Gifford were given a chance to display their wares in netminding as the play raced from end to end. Gifford in the Zion nets has come out of an early season slump and played up to his last year's form in his two most recent starts.

After a scoreless first period with play and checking about even, both teams went after goals in the middle period. Noley scored for Foxboro and T. Bedford got the equalizer.

The pace increased in the final period with the score still all tied up and heavy bodying and high sticks began to appear. The only penalties of the entire game went to Ray Dickey and Spencer when they clinched briefly. Three minutes after the face-off Ketcheson lifted one from centre ice that caught Guay napping and gave the Irish a short-lived lead. Elder got loose for the Foxes, skirted the defence on the most brilliant play of the evening when he tried Gifford twice and succeeded in banging in his own rebound for the tying score. For the remainder of the period, both teams tried frantically to break the tie. This is the second time within a week that these teams have played to a tie. Line-ups:

Foxboro — Goal, Guay; defence, Noley Guay and G. Walt; centre, G. Wright; wings, Spencer and Thompson; subs., Elder, Gough, G. Gay, J. Gay, Helliwell, and Dafoe.

Zion Hill — Goal, Gifford; defence, Ray Dickey and T. Bedford; centre, Mills; wings, Faulkner and Ketcheson; subs., Simmons, Tummon, Ray, Sills.

Referee—J. Hulin.

Glen Ross Wins.

In the second game of the double-the Riversides of Glen Ross won 4-1, but were held in close check by the ambitious Stripes from Ivanhoe for two hustling periods. This game was held up on several occasions, as spectators mixed in several mixups between the players on the ice.

Doug Martin tallied the first goal, taking a pass close in from G. Fraser. Six minutes later Kirby tied it up and the game was speeded up considerably. The game was held up when Tomlinson, defenceman of the Ivanhoe team, received a nasty cut over the left eye whn a shot from G. Fraser clipped him. Four clamps were required to close the wound. Just before the end of the period, Doug Martin got his second tally unassisted.

Hagerman played a real game in the Glen Ross nets in the last period and Martin and R. Pyear combined for another counter with the former scoring. G. Pyear got the final goal of the game on a shot from centre ice. The teams:

Ivanhoe — Goal, Delve; defence, Tomlinson and Reid; centre, Dan Cooke; wings, H. Thompson and Kirby; subs., Woods, Murphy, Fleming, Downey, and Tanner.

Glen Ross — Goal, Hagerman; defence, Armstrong and Fraser; centre, Martin; wings, R. Pyear, G. Pyear; sub., MacDonald.

CENTRE HASTINGS LEAGUE.
Standing.

	P.	W.	L.	T.	Pt
Glen Ross	4	4	0	0	8
Foxboro	4	1	1	2	4
Zion Hill	4	0	1	3	3
Ivanhoe	4	0	3	1	1

D.F.A. To Carry On

MONTREAL Jan. 22.—(CP). — Present indications are that the Dominion Football Association will carry on as usual despite the war, Robert Walker, D.F.A. council member for Quebec, told the annual meeting of the Province of Quebec Football Association Saturday.

The Provincial Association's governing body was returned by acclamation and at a subsequent meeting of the Board all officers were re-elected.

"We'll Be Headin' South Soon, Son"

Beaming a proud paternal smile is Charley Keller, rookie sensation with New York Yankees last summer, who probably found more than a little inspiration for his great work, especially in the world series, by "battling for junior," who arrived at the Keller home in July. The whole family, papa, Mrs. Keller and Charley, Jr., will be going south in little more than a month, when spring training gets under way. It's agreed that Keller, Sr., has what it takes on the diamond in large quantities and his second year is expected to be better, if anything, than his excellent rookie season.

Toronto Skaters Capture 3 Major Events

OTTAWA, Jan. 22 — (CP). — Toronto rules the Canadian figure skating firmament for 1940 following the Dominion championships at the Minto Skating Club during the week-end. Norah McCarthy and Ralph McCreath, a formidable team from Toronto Skating Club, glided and whirled to the three major championships on Saturday.

In the greatest upset of the two-day tournament, Miss McCarthy displaced Mary Rose Thacker of Winnipeg as ruling queen of individual Canadian senior women skaters, while Ralph McCreath proved himself a worthy successor to Montgomery (Bud, Wilson of Toronto as senior men's champion.

Made Clean Sweep.

Miss McCarthy and her handsome partner then teamed to capture the senior pairs title for a clean sweep of the major events.

Ottawa won both waltzing pairs events and the junior singles championship for both men and women, while Toronto captured the junior pairs.

Miss Thacker had to be content with second place behind Norah McCarthy. The Winnipeg girl made a brilliant effort in defence of her crown, especially in the compulsory school figures, but her free skating performance was marred by a fall during a difficult jump.

Toronto Pairs First Three.

Ralph McCreath was easily the best in the senior men's singles, with Donald Gilchrist, Toronto, in second place and Wingate Snaith, Montreal, third. Paired with Norah McCarthy, McCreath also figured in the senior pairs event, with Miss O'Meara and Gilchrist second, and another Toronto pair, Christine Newson and Sandy McKechnie, third.

Mrs. Donald Cruikshank and her husband kept the waltzing championship in Ottawa. The 10-step competition, similar to the waltz, was won by Mrs. Elmore Davis and Melville Rogers of Ottawa.

Government employees of Cuba are asking the right to organize.

Marmora School Edges Tweed 5-4 Overtime

TWEED, Jan. 22—(ENS) — In the Trent Valley Interscholastic League, Marmora High School won a 5-4 decision over the Tweed High School team on Saturday night at the local arena.

In the first period, Maloney and E. Leonard tallied two goals for Marmora, while Trudeau tallied the lone Tweed counter. Both teams played wide open hockey, and the goalies were kept busy blocking the rubber, particularly J. Wagar in the home team's nets, who was called upon to save close plays on several occasions.

Early in the second period, Tweed tied the count when Courneyea went on a solo to tally, and Langevin put the boys one up on Marmora when he drove a long shot past Prentice on a pass from Gergeron. However quick scoring by Reynolds and E. Leonard soon put the Marmora team went off for the only visiting team went off for the only penalty of the period.

In the third period, Art Courneyea, got the tying counter, which forced the game into overtime, when Reynolds scored the winning goal for Marmora a few seconds after the overtime period commenced.

The lineups:

Marmora H. S.— Goal, W. Prentice; defence, W. Gray, D. Crawford; centre, G. Leonard; wings, E. Reynolds, E. Leonard; subs, D. Naylor, Maloney, E. Gordon.

Tweed H. S.: —Goal, J. Wagar; defence, Porritt, A. Courneyea; centre, Bergeron; wings, Luffman, Langevin; subs, Hayes, Doyle, Trudeau, Connor, Vance.

Referees: Elsbury and Cousins.

Summary:

First Period.

1.—Marmora, Maloney.
2.—Marmora, E. Leonard.
3.—Tweed, Trudeau.

Second Period.

4.—Tweed, A. Courneyea.
5.—Tweed, Langevin(Bergeron).
6.—Marmora, Reynolds.
7.—Marmora, Leonard.
Penalties—Naylor.

Third Period.

8.—Tweed, A. Courneyea.
Penalties—Trudeau, Doyle.

OVERTIME.

9.—Marmora, Reynolds.
Penalties—Doyle.

Exhibition Tilt Played At Warsaw

WARSAW, Jan. 22 (ENS). — At the local rink on Thursday night a big crowd saw a fine display of hockey when Curve Lake visited North Dummer for an exhibition tilt. Curve Lake set a terrific pace for the first two-thirds, pouring a continual rain of rubber at Goalie Watts, but the stalwart Dummer defence kept the attackers away from the goal mouth and most of the sniping was the long range variety. In the final stanza the Northerners got their combination working, while the visitors seemed to have tired some and only turned on the steam occasionally. When the smoke cleared away, the score stood at 3-2 for Curve Lake, and the count just about illustrates the tightness of the battle. There were quite a few minor penalties, but Referee I. Payne kept the game well in hand.

Remember When—

Concluding a hockey tour of Germany in which they met no defeats Canada's Trail Smoke Eaters defeated a picked All-Germany team 7-2 at Garmisch-Partenkirchen one year ago today. Leading 3-2 at the end of the first, the Canadians pushed in four goals in the last period.

Angel Face Arrives

Long ago running out of opponents in Europe—at least that is his story—The Angel, fearsome-appearing Russian mat grappler, is shown as he arrived in New York en route to Buenos Aires, from where he will return to the United States to take on "all worthy opponents"—no Finns need apply.

Hockey Record

NATIONAL LEAGUE.

	P.	W.	L.	T.	F.	A.	P.
Rangers	28	17	4	7	87	43	41
Boston	26	18	7	3	90	59	39
Toronto	30	16	10	4	85	53	36
Chicago	26	11	14	1	51	77	23
Detroit	28	8	16	4	46	73	20
Americans	29	9	19	1	57	83	19
Canadiens	27	8	17	2	56	76	18

Sunday Results.

Detroit 3, Toronto 2.
Rangers 4, Boston 2.
Americans 2, Chicago 1.

Saturday Results

Toronto 5, Americans 1.

Future Games.

Tuesday— Toronto at Boston; Rangers at Americans.

INTERNATIONAL-AMERICAN.
Eastern Section.

	P.	W.	T.	L.	F.	A.	P.
New Haven	31	18	12	1	104	103	37
Providence.	31	16	11	4	89	77	36
Springfield	32	11	16	5	90	93	27
Philadelphia	30	8	17	5	69	90	21

Western Section.

	P.	W.	T.	L.	F.	A.	P.
Indianapolis	34	16	10	6	107	82	42
Cleveland	32	13	13	6	71	75	32
Pittsburg	32	13	14	5	72	72	31
Hershey	31	13	14	4	72	79	30
Syracuse	33	12	15	6	82	85	30

Sunday Results.

o-Providence 1, Springfield 1.
Syracuse 4, Hershey 1.
New Haven 4, Springfield 3.
Indianapolis 3, Pittsburg 1.

Saturday Results.

o-Providence1, Springfield 1.
o-Hershey 2, Cleveland 2.
Pittsburg 1, Indianapolis 0.
Syracuse 4, Philadelphia 3.

Future Games.

Tuesday—Cleveland at Hershey; Springfield at Philadelphia.

AMERICAN ASSOCIATION.
Sunday Results

St. Paul 3, Mineapolis 2.
o-St. Louis 3, Kansas City 2.

Saturday Results.

Kansas City 2, Omaha 0.
Tulsa 11, Wichita 1.

MICHIGAN-ONTARIO.
Saturday Results.

Stratford 11, Pontiacs 4.

U.S. EASTERN AMATEUR
Sunday Results.

New York 7, Baltimore 6.
New York 4, Baltimore 1.

Saturday Results.

o-River Vale 2, Atlantic City 2.

BIG SIX JUNIOR.
Saturday Results.

Guelph 6, Native Sons 3.
Young Rangers 4, Varsity 3.

COLLEGE INTERNATIONAL.
Saturday Results.

Varsity 13, Dartmouth 1.
McGill 5, Yale 3.

O. H .A. INTERMEDIATE.

Orillia at Owen Sound—Postponed.

O. H. A. INTERMEDIATE "B".

Point Edward 9, Petrolia 1.
Walkerton at Owen Sound—postponed.

O.H.A. JUNIOR "B" and "C"

Brockville 7, Gananoque 2.
Kitchener 6, Hamilton 4.

QUEBEC SENIOR.

a-Concordia 4, Quebec 2.
s-Royals 11, Verdun 1.
Ottawa 4, Cornwall 3.

QUEBEC PROVINCIAL.

Verdun 12, Boston O's 2.
s-o-Valleyfield 2, Boston 2.
s-Sherbrooke 8, Verdun 4.
s-Lachine 4, Shawinigan Falls 3.
s-St. Hyacinthe 5, Quebec 4.

SASKATCHEWAN SENIORS.
Saturday Results.

Saskatoon 6, Regina 1.
Flin Flon 9, Yorkton 2.

Sunday Results.

Yorkton 7, Flin Flon 2.

THUNDER BAY SENIOR.

Geraldton 3, Fort William 1.

CAPITOL
TO-DAY and TUESDAY Only
"WE SHOULDA STOOD IN REFORM SCHOOL!"
THE 'DEAD END' KIDS
"ON DRESS PARADE"
THE SCRAP-HAPPY KIDS TAKE OVER A MILITARY SCHOOL ... NOW EVEN THE INDIANS WON'T TAKE IT BACK!
John LITEL • Frankie THOMAS • Cissie LOFTUS • Directed by WILLIAM CLEMENS
A WARNER BROS.—First National Picture • Original Screen Play by Tom Reed
They're fresh from reform school....and fresher in military school! It's the fastest-stepping cadets-corps since "Brother Rat"....and the finest story of character building since "Boys' Town!"
Selected Short Subjects and Capitol News

TO-DAY TUES. WED.
CENTRE
NEW HIGH IN SCREEN COMEDY!
Never Before Such Fun on the Screen!
GINGER • DAVID
ROGERS • NIVEN
"BACHELOR MOTHER"
SECOND FEATURE
A REAL MYSTERY THRILLER!
Danger Stalked Her Steps In Shadows of Shanghai!
CONSTANCE WORTH VINTON HAWORTH LESLIE FENTON GORDON JONES
CHINA PASSAGE
20¢ TO 6.30
CONTINUOUS DAILY from 1.30

DON'T FORGET Regent DON'T FORGET
Foto-Nite, To-night
$50 Offered For a Photo
DOUBLE FEATURE PROGRAM—2.30 - 7 - 9
SILENT DEATH !
BORIS Karloff "THE MYSTERY OF MR. WONG"
GRANT WITHERS DOROTHY TREE CRAIG REYNOLDS
FEATURE NO. 2
"SHOULD HUSBANDS WORK"
Starring the Gleason Family
To-night Mr. A. Watson, 220 Park St., who was present when his name was selected last Foto-Nite will receive $95.00 for his photo.

RADIO PROGRAMS

The programs listed are printed as issued by the stations and are subject to change.

Monday

(Afternoon E.S.T.)

4.45 P.M.
News, CBL
Young Widder Brown, WBEN
Michael Loring, CFRB
M. McConnell, WABC
Book of the Week, WGN

5.00 P.M.
Kathleen Norris, sketch, WABC
Girl Alone, WEAF

5.15 P.M.
Midstream, WEAF
Billy and Betty, WABC
Johnston Family, WOR

5.30 P.M.
Bud Barlow, WJZ
Songs of Simone, CBL
It Happened in Hollywood, WABC

5.45 P.M.
Wayne Van Dyne, WEAF
Orphan Annie, WOR
Closing Stocks, CBL
Adventures of Tom Mix, WJZ

(Evening E.S.T.)

6.00 EVENING
Spanish Revue, WEAF
Edwin C. Hill, WABC
Vincent Gomez, WJZ

6.15 P.M.
Listener's Corner, WJZ
Hedda Hopper, WABC
Malcolm Claire, WEAF

6.30 P.M.
Ray Perkins, CBL
Stamp Club, WEAF
Elmer Davis, WABC

6.45 P.M.
Lowell Thomas, WJZ
To-day in Europe, WABC
Lucie's Ensemble, CBL
Li'l Abner, WEAF

7.00 P.M.
Pleasure Time, WEAF
Amos 'n' Andy, CFRB
Kenney's Orchestra, WJZ
Has Russia Turned Fascist? CBM

7.15 P.M.
Larry Cross & Co., CBL
Science on March, WJZ
Lum and Abner, WABC
I Love a Mystery, WEAF

7.30 P.M.
Sensations and Swing, WEAF
Lone Ranger, WOR
Blondie, WABC
One of Finest, drama, WJZ

7.45 P.M.
Inside of Sports, WLW
Topicalities, CBL

8.00 P.M.
Tune Up Time, CFRB
Adventures of Sherlock Holmes, WJZ
Author, Author, WGN
Quaker Family, CBL

8.30 P.M.
Music and Manners, WOR
True or False, WJZ
Model Minstrels, WABC
Voice of Firestone, CBL
With Troops in England, CBO

9.00 P.M.
Radio Theatre CFRB
Quiz Program, WEAF
Green Hornet, WJZ
Organ Recital, CBL

9.30 P.M.
Alec Templeton Time, WEAF
Symphony Orchestra, WOR
Arabesque, CBL
Rochester Civic Orch., WJZ

10.00 P.M.
Little Ol' Hollywood, WJZ
Raymond Gram Swing, WOR
Guy Lombardo's Orch., CFRB
Contented Program, CBL

10.30 P.M.
National Radio Forum, WJZ
This Canada, CBL
Curtis Institute of Music, WABC

10.45 P.M.
Pageant of Melody, WOR
Romanelli's Orchestra, CBL

11.00 P.M.
News, CBL
Morgan's Orchestra, WEAF
Paul Sullivan, WABC

11.15 P.M.
Star Dust, CBL
Lorch's Orchestra, CFRB

11.30 P.M.
Songs of Empire, CBL
Hopkins' Orchestra, WOR
Le Barron's Orch., WEAF

12.00 MIDNIGHT
Armstrong's Orchestra, CFRB
Miller's Orchestra, WJZ

Tuesday

(Morning E.S.T.)

8.30 A.M.
Gene and Glenn, WEAF
Richard Leibert, WJZ

9.00 A.M.
Breakfast Club, CBL
Happy Jack, WEAF
Woman of Courage, WABC
Woman of To-morrow, WJZ

9.15 A.M.
School of the Air, WABC
Band Goes to Town, WEAF

9.45 A.M.
Bachelor's Children, WABC
Life Can Be Beautiful, WEAF

10.00 A.M.
Neville Chamberlain, CBL
Thunder Over Paradise, WJZ
Pretty Kitty Kelly WABC

10.15 A.M.
Myrt and Marge, WABC
John's Other Wife, CBL
Right to Happiness, WJZ

10.30 A.M.
Mary Marlin, WJZ
Just Plain Bill, CBL
Hilltop House, WABC

10.45 A.M.
Stepmother, WGR
Woman in White, WEAF
Midstream, WJZ
Musical Comedy Time, CBL

11.00 A.M.
Poetic Strings, WABC
Singers' Song, CBL
Pepper Young, WJZ
David Harum, WEAF

11.15 A.M.
Dr. Malone, WJZ
Road of Life, WBEN

11.30 A.M.
Richard Kent, WJZ
Big Sister, CFRB
Against the Storm, WEAF

11.45 A.M.
Guiding Light, WBEN
Aunt Jennie's Stories, WABC
Rakov's Orchestra, WJZ

(Afternoon E.S.T.)

12.00 NOON
Indiana Indigo, WJZ
Sweet Hour of Prayer, CBL
Strings That Swing, WEAF
Kate Smith, WABC

12.15 P.M.
News, CBL
Phil Brito, WJZ
The O'Neills, WBEN
When a Girl Marries, WABC

12.30 P.M.
National Farm Home Hour, WJZ
Helen Trent, WABC
Our Spiritual Life, WEAF

12.45 P.M.
Our Gal Sunday, WJR
Glen Darwin, WBEN

1.00 P.M.
The Goldbergs, WOR
Jeno Bartal's Orch., WEAF

1.15 P.M.
Virginia Hayes, WJZ
Ellen Randolph, WEAF
Life Can Be Beautiful, WABC

1.30 P.M.
This Day Is Ours, CFRB
Words and Music, WEAF

1.45 P.M.
Toronto Trio, CBL
Road of Life, CFRB

2.00 P.M.
Ginsburgh's Concert, CBL
Betty and Bob, WBEN
Gallant Women, WJZ

2.15 P.M.
Songs for You, CBL
Manhattan Minuet, WABC
Grimm's Daughter, WEAF

2.30 P.M.
Valiant Lady, WEAF
Your Family and Mine, WABC
Army Band, CBL

2.45 P.M.
My Son and I, WABC
Hymns of All Churches, WEAF
School of the Air, WOR

3.00 P.M.
Joyce Jordan, WABC
Story of Mary Marlin CBL
George Barnes' Orch., WJZ

3.15 P.M.
Society Girl, WABC
The Chase Twins, WJZ
Ma Perkins, WEAF

3.30 P.M.
Uncle Jonathan, CFRB
Pepper Young, CBL
Affairs of Anthony, WJZ

3.45 P.M.
Guiding Light, CBL
Richard Maxwell, CFRB
Vic and Sade, WEAF
Between Book-Ends, WJZ

4.00 P.M.
Club Matinee, CBL
Backstage Wife, WEAF
Hubert Hendrie, CFRB

4.30 P.M.
Club Matinee, CBL
Manhattan Mother, WABC
Lorenzo Jones, WEAF

Radio Log

CANADIAN CORPORATION	M.	Kc.
CBL	357	840
CKCL	517	580
CBM		1050
CBO		880
COLUMBIA SYSTEM		
WABC	349	860
CFRB	435	690
WJR	400	750
WGR	545	550
MUTUAL SYSTEM		
WOR	422	710
WLW	428	700
WGN	416	720
NATIONAL (Blue Network)		
WJZ	395	760
WHAM	261	1150
NATIONAL (Red Network)		
WEAF	454	660
CBL	357	840
WBEN	333	900

FOR EXTRA MONEY, YOU CAN RENT THAT SPARE ROOM OR SELL YOUR USED FURNITURE, OLD STOVE, REFRIGERATOR OR CLOTHES

Phone 4641

Bring or Phone your Ad to the Ad Taker before1 o'clock Daily and on Saturday, 10 o'clock.
Rates Low as 1c per word.

Extra Cash

Births Marriages In Memoriam Cards of Thanks Deaths

BORN

HAMILTON.—At Nicholls Hospital on Sunday, January 21, 1940, to Mr. and Mrs. George Hamilton (nee Edith Trotter), the gift of a son.

ENGAGEMENT

Mr. and Mrs. S. Levine, Wolfe street, wish to announce the engagement of their youngest daughter, Sadye, to Alex Wintre, son of Mr. and Mrs. L. Wintre of Toronto. The marriage to take place quietly latter part of January in Toronto.

DIED

SUTHERLAND, Mrs. Robert J. G.—At her late residence, 356 Water street, on Sunday, January 21, 1940, Edith Margaret Huston, beloved wife of Robert J. G. Sutherland. Remains resting at the Funeral Home of A. Comstock and Sons, 305 Water street. Funeral on Tuesday, January 23, at 2.30 p.m. Interment Little Lake Cemetery.

ROSE, Arthur. — In Toronto General Hospital, on Saturday, January 20, 1940, Arthur Rose, 225 Lake street, Peterborough, member of the Peterborough Fire Department. The funeral will take place on Tuesday afternoon, January 23, 1940, at 2 o'clock, at All Saints' Church, with Rev. Canon J. D. Paterson officating. Interment will be in Little Lake Cemetery. The body will be at Nisbett's Funeral Parlor until 11.30 Tuesday morning, when it will be taken to All Saints' Church to lie in state until the hour of the funeral.

CARTER, Ethel May.—On Monday, January 22, 1940, her birthday, at Nicholls Hospital, Ethel May Carter, formerly of Reading, England, daughter of Mr. and Mrs. George Carter of this city; sister of George Carter of Groveland, Fla, and of Mrs. H. Miles, Mrs. Frank Honour, Mrs. A. Payne of Peterborough, and of Mrs. A. Clarke, Toronto. Funeral Wednesday, January 24, from her late residence, 60 Murray street, at 2.30 p.m. to the Little Lake Cemetery; Rev. A. W. Rowland officiating.

CARD OF THANKS

I wish to thank all those who helped in any way during my sad bereavement in the death of my wife, Minnie H. Martin, and for the many beautiful expressions of sympathy and the beautiful flowers, and all those who furnished cars; this I appreciate very much, and as well the doctor and Dr. Barr who, with his words of wisdom and sympathy, help to make the trial easier, and all those who in anyway helped, I appreciate more than words can tell. Yours truly, W. J. H. Martin, 344 King street.

FLORISTS

DAVID JORDAN, FLORIST. Service at all hours. 316 Charlotte (op. Clinic). Telephone 4962 Day or Night.

THE PETERBOROUGH FLORAL CO. Flowers Delicately Arranged For All Occasions. 436 Water. Telephone 6912—Nights 6746.

TURNBULL'S FLOWER SHOP Cut Flowers, Funeral Designs, Potted Plants. Service at all hours. 441 George St. 'Phone 7563—Nights 8586.

FUNERAL DIRECTORS

GEO. G. HENDREN & SON FUNERAL AND AMBULANCE SERVICE PHONE LAKEFIELD DAY 40, NIGHT 53

COMING EVENTS

First insertion, 20 words or less, minimum charge, 50c Subsequent consecutive insertions 40c per insertion. All over 20 words, 2c per extra word per insertion.

57TH REGIMENT CHAPTER, I.O.D.E. will hold their Monthly Meeting on Wednesday, January 24, at 3.00 p.m., in the Officers' Mess at the Armouries. All members, please attend.

"CARD PARTY" in basement of Sacred Heart Church on Tuesday evening, 8 o'clock. Admission, 25c. Good prizes.

JUNIOR WELFARE LEAGUE, Annual Dance, Monday, January 29, Champlain Hotel. Proceeds for charity. For reservation, Phone Mrs. J. W. Blaiklock, 5608.

SACRED HEART RINK. Skating Tonight. Admission, 15c and 20c. Season tickets, $1 and $1.50. For hockey engagements, Dial 9039.

PETERBORO YOUNG CONSERVATIVE ASSOCIATION; Dance, Legion Hall, Thursday, February First; 9 p.m. Everyone welcome. Mose Yokom Orchestra; Refreshments. Admission 25c per person. Lorne H. Farley President; Lillian Wesley, Secretary-Treasurer.

J. S. EASON, Toronto, Publisher the "Periscope," will give a Public Lecture, 'European Crisis at the Present Time," in the Paragon Hall, 440 George Street, Tuesday, January 23, 8 p.m.

EAST CITY SOCIAL, Community Hall, Monday, January 22, at 8.30. Thirty good prizes will be distributed.

Coming Events

(Continued from Preceding Column)

BACON, BUTTER, EGGS AND Flannel Blankets, together with special prizes. Three door prizes; at Knights of Columbus Social Evening, Tuesday.

PERSONALS

MEN! WANT VIM? TRY RAW OYSTER Tonic, OSTREX TABLETS, to pep up whole body quick! If not delighted with results first package, maker refunds its low price. You don't risk a penny. Call, write McDermid-Jury in Peterborough, and all other good Drug Stores.

3a Hairdressers 3a

JEAN JONES, 186 PRINCE—MACHINE and Machineless Waves. Guaranteed Dial 8543.

3b Fume Baths 3b

MINERAL FUME BATHS LOCATED IN YOUR CITY SINCE 1928. E. WALL, 220 BROCK. DIAL 3157.

Taxis

HAROLD HOWELL, TAXI. DIAL 8525.

TELEPHONE DRUMMOND FOR SERvice—7540.

FOR SALE

4 Miscellaneous 4

SINGER CABINET ELECTRIC AND Bench, reverse stitch. Cost $191.00. Unpaid balance $100.00. Singer Sewing Machine Co. Dial 8425.

QUEBEC HEATER, WARDROBE. 25 Frank Street, Evenings, about 7 p.m.

QUEBEC HEATER, COOK STOVE. Dial 7560.

LADY'S FRENCH SEAL COAT, LARGE size, like new; Child's Walnut Steel Cot, in good condition. Dial 5405. 151 River Road.

PRIVATELY — DINING-ROOM SUITE. 9-Piece, Dark Oak, beautiful Buffet Mirror, Gas Stove in excellent shape. Regulation Ping-Pong Table on Folding Metal Frame, Punching Bag Outfit, all in good condition, cheap for immediate Sale. 415 Stewart. Dial 6703.

MANIFOLD HEATER, MODEL A FORD, nearly new. Dial 7734.

FURNITURE, INCLUDING EIGHT-piece Dining-room Suite. 230 Dublin.

13-Plate Battery $4.95
15-Plate Battery $5.95
17-Plate Battery $7.95
(Guaranteed 90 Days.)

5-Tube Electric Mantel Radio $9.95
6-Tube Electric Cabinet Radio $9.95
5-Tube Battery Mantel Radio $5.00
(The above Radios carry New Radio Guarantee.)
Johnston's, George at McDonnel.

FRESH VEGETABLES AND POTATOES —H. F. Doig. Dial 7814.

40 CORDS 4-FT. ELM, REASONABLE. Ray Wood, Ida (one mile west of Springville).

VACUUM CLEANER, 2-BURNER ELECtric Plate, good condition, reasonable. Dial 5963.

5 Dogs, Cats, Birds, Etc. 5

DOGS BOARDED. HEDGLEY KENnels. Telephone 3316.

MALE PUPS, 7 WEEKS, FROM REAL Black and Tan. Reg. Doubt, Lakefield.

DO YOU KNOW

THAT THE QUICKEST WAY TO MARKET WITH YOUR FARM PRODUCE OR LIVESTOCK IS THROUGH THE WANT AD COLUMNS OF THE PETERBOROUGH EXAMINER. IT'S THE BUYERS' AND SELLERS' MARKET-PLACE

6 Fuel 6

CHOICE DRY BODY MAPLE, THREE-Cord Lots. Charles Young, 510 ring 2, Lakefield.

ELM FURNACE BLOCKS, $1.75 QUARter-Cord. Albion. Telephone 5204.

DRY MIXED HARDWOOD, 4-FOOT lengths, $16.00 for Three-Cord Lots. Dry Body Maple, $22.00 for Three-Cord Lots. Telephone 181 ring 2, Burleigh Falls.

TRY BAKER'S WOOD YARD — DRY Mixed Soft Wood, $2.50 per ½ Cord Also Mixed Slabs, $2.50. Body Hardwood, $3.00 ½ Cord. Mixed Hardwood, $4.00 ½ Cord. Telephone 8315.

NOTICE.—BEST MIXED WOOD IN Town at the Price, $3.25 Half-Cord Albion. Telephone 5204.

SLABWOOD 12", HALF-CORD, $2.50. Slabwood, 4', Half-Cord, $2.00. Dinsdale's. Telephone 5672.

ATTENTION, FUEL CONSUMERS! BODY Hard, Mixed, and Slab Wood. Current and Close Prices. Also Good Furnace Chunks. Kindling and Coal. Bob Curtin, at Scott's Old Stand, 500 Chamberlain Street. Dial 8650, Day or Evening.

7 Livestock and Poultry 7

SIX CHUNKS OF PIGS. HUGHES, Chemong Road. 7083.

FOUR-YEAR-OLD DRIVING MARE, broke to all harness, excellent third Horse. Gilbert Franks, Telephone Omemee 35 ring 31.

FIVE PIGS, 100 POUNDS. 3 RING 13, Warsaw.

8 Real Estate 8

FOR SALE — BRICK BUNGALOW, 8 Acres, half-mile west Jackson Park; barn, henhouse, 30 fruit trees, also small fruit; clay loam. Bargain. A. L. Carver, R.R. 3, Peterborough.

125 ACRES, MOSTLY WORKING — Brick House, 7 Rooms, barn, stone foundation, cement stabling. Would consider House $3,000
M. STOREY
374½ George. Telephone 6573.

East, 5 Rms. sewer ($200 down) $1100.00
North, 6 Rooms, sewer $1500.00
Braidwood, 5 Rooms $1500.00
South, 6 Rms. Brick ($300 cash) $1800.00
Market Garden, 10 Acres, for House. Buy, Sell, Exchange, Rent—through J. A. GIBBS, 95 Hunter St. W. 3843.

FOR SALE

9x Building Materials 9x

PETERBORO METAL CO. ROOFING, DOORS, WINDOWS, BELTING, PIPE, JUTE BAGS. STRUCTURAL STEEL. NEW AND USED LUMBER SIMCOE AND BETHUNE. TEL. 8301

10 Used Cars 10

1936 FORD, IN GOOD SHAPE. CHEAPer Car as part payment, balance easy terms. Apply Argo Gas Station, Lakefield.

'28 CHEVROLET. 514 PARK.

1939 CHEVROLET COACH, CASH OR Trade. Dial 5821.

9 Business Opportunities 9

FOR RENT — FURNISHED RESTAURant, with Living Quarters, on No. 7 Highway, with good turnover. Write Box 22, Telephone 113, Havelock Ontario.

TO RENT

11 Miscellaneous 11

BATHROOM FLAT, ALSO ROOMS, Ground Floor, Unfurnished. 5 Lundy's Lane, corner Monaghan Road.

HEATED OFFICE, FIXTURES, HOT water; make Barber Shop or Beauty Parlor. 5197.

11x Apartments for Rent 11x

MODERN APARTMENT, PRIVATE bath, entrance, adults. 614 Stewart.

FIVE-ROOMED UPPER DUPLEX, VERY central. Garage. Dial 6243.

11xx Houses to Rent 11xx

MODERN 5 - ROOM BUNGALOW, thoroughly insulated. Telephone 5604, before 5 p.m.

12 Rooms 12

ROOMS, HEATED, FURNISHED OR Unfurnished; Board optional. 464 Reid.

TWO FURNISHED HOUSEKEEPING Rooms, central. Dial 5047.

WARM, ATTRACTIVE ROOM, PRIVATE home, central. Dial 5211.

TWO UNFURNISHED ROOMS, NEWLY decorated. 99 Aylmer.

TWO OR THREE UNFURNISHED Rooms. Telephone 3142.

HEATED ROOM, FURNISHED OR UNfurnished. Dial 3891.

TWO OR THREE FURNISHED ROOMS, for Light Housekeeping, heated, adults Ground Floor, 292 Brock.

IMPORTANT! The More You Tell The Quicker You Sell

Give an interesting description of the thing you wish to sell. Write your want ad so that it would interest you if you were the buyer. Be sure to sign your name to your ad and tell how to reach your place. Remember, the more you tell the quicker you sell.

WANTED

15 Miscellaneous 15

SIX-ROOM HOUSE, IN EAST CITY, about $1,500.00, all cash. Write Box 211, Examiner.

WOOD TO SAW. DIAL 7765.

CAMPING EQUIPMENT — CANOES, Skiffs, Punts, Oars and Paddles, Outboard Motors, Tents, Water Pumps, etc. J. M. Main, 100 Gledhill Avenue Toronto.

WOOD TO SAW. FONTAINE, 3871.

TWO DURHAM STOCKER HEIFERS. DIAL 9483.

WOOD TO SAW. 6643.

HIGHEST PRICES PAID FOR RAGS, Paper, Iron, and Metals. J. Burfield. Dial 8368.

LIVE POULTRY — MARKET PRICE M. Katz, 6850. 342 Stewart.

LIVE POULTRY — PAY HIGHEST Prices. M. Florence. Telephone 6533.

LIVE FOWL — PAY HIGHEST PRICE. M. Gishman. Telephone 6298.

SCRAP IRON - WASTE PAPER MARKET PRICES DAILY PETERBORO METAL CO.

LIVE POULTRY WANTED — MARKET Prices. A. Lantin. Telephone 6297.

17-Help Wanted, Male or Female-17

ACTIVE MAN OR WOMAN, STEADY year around work, with no lay-off or part time. Deliver Food Products to steady customers in Peterborough. Weekly earnings average $22.50 at start. Experience unnecessary. We train you. Write City Sales Department, 2177 Masson Street, Montreal.

18 Help Wanted, Female 18

ELDERLY LADY AS COMPANION (Protestant). Apply 226 Woodbine.

REFINED GIRL, RELIABLE, PART-time Housework, children. Apply Evenings, Mrs. Feeley, 366 Dickson.

YOUNG GIRL TO ASSIST WITH Housework. Apply 813 Water.

YOUNG WOMAN FOR HOUSEWORK. Apply Mrs. S. J. Whitehouse, 198 Park Hill Road.

DEPENDABLE WOMAN, HOUSEWORK, Wednesdays. Write Box 192, Examiner.

EXPERIENCED GENERAL; HIGHEST wages. Write Box 193, Examiner.

GIRL FOR HOUSEWORK, TO LIVE on Farm, 13 miles from Peterborough on No. 7. Apply Stanley Jones, Spring Farm, Indian River.

WANTED

19 Help Wanted, Male 19

BECOME A JITO INDEPENDENT Dealer—District exclusive. Handle Two Hundred Necessities—Tea, Coffee, Food Products, Medicines, Toilet Articles, etc. Start now under our Thirty-Day Trial Offer without risk. Free Catalogue and information. JITO Products, 1435 Montcalm, Montreal.

MAN TO CUT WOOD FOR THREE TO Four Weeks, work at once. Stanley Jones, Spring Farm, Indian River. Telephone Keene 41 ring 12.

20 Employment Wanted 20

WORK ON FARM BY MARRIED MAN, experienced, references; or Farm on Shares, vicinity of Peterborough. Write Box 212, Examiner.

YOUNG MAN, STRONG AND WILLing to Work, Wants a Job. Dial 4543.

EXPERIENCED COOK, BY DAY OR Week, or Laundry Work. Dial 6879.

EMPLOYERS LOOK! INDUSTRIOUS Young Man, urgently requires Position: experienced at Fitting and Assembling, Riveting, Punch-Press Machine Shop, Welding and Finishing; references. Telephone 8624.

COLLEGIATE GIRL, MIND CHILDREN. Dial 4508.

COLLEGIATE GIRL, MIND CHILDREN. Dial 6508.

PRACTICAL NURSE, HOUSEKEEPER. Dial 6876.

CANADIAN LEGION HAVE LISTS OF Competent Returned Men to Fill Temporary or Permanent Positions. Give the ex-Soldier a chance to work for you. Telephone 6203.

21 Boarders Wanted 21

COMFORTABLE ROOM AND BOARD, good home. 301 Reid. 4277.

ROOM AND BOARD, ALL CONVENIences. Dial 6294.

BOARDERS, CENTRAL, REASONABLE. 491 Aylmer Street.

ROOM AND BOARD, NEAR C. G. E. 6242.

TWO GIRLS TO ROOM AND BOARD, reasonable, near C.G.E. Apply to 118 Monaghan Road.

WARM ATTRACTIVE ROOM, PRIVATE home, central. Dial 5211.

ROOM AND BOARD FOR TWO GENtlemen. 342 Charlotte.

ROOM AND BOARD. 6242.

WHO CAN DO IT

22b Painters and Decorators 22b

DON'T JUST PAINT — COLOR STYLE your Home, inside and out. Coleman Bros., The House of Color Styling. Telephone 4485. Moore's Paints.

DO THAT DECORATING NOW! 1940 Wallpaper, Winter Prices. Estimates Free. Workmanship guaranteed. 8700 and 8435.

22f Miscellaneous 22f

HAROLD'S UPHOLSTERY SHOP—10% Reduction on all Coverings during months of January and February. Special Reduction in Labor Rates. Estimates given at any time. Telephone 4587. 486 Cambridge (formerly of Comstock's).

EXPERT WATCH & CLOCK REPAIRS. Bert Austin, 216 Charlotte. Tel. 5451.

DUSTLESS FLOOR SANDING. J. H. Vance, 773 Aylmer. 7835.

25x Dressmaking 25x

DRESS, MANTLE MAKING, ALTERAtions, Furs Remodelled. E. Mitchell, 593 Harvey. 4936.

28 Cartage, Moving, Storage 28

SHORT DISTANCES, OR ANYWHERE in Canada or United States, Covered Padded Vans. Experienced, Courteous Man. Apply, full particulars, M. Rawlinson, Limited, 610 Yonge Street, Toronto.

Hundreds of Opportunities Await Your Choice In the EXAMINER Want Ads TODAY and Every Day!

34 Radio Service 34

SERVICE TO ALL MAKES OF RADIOS. PROMPT SERVICE. REASONABLE RATES. GLEDHILL & HUGGINS TELEPHONE 5906.

LOST

37 LOST 37

SATURDAY MORNING, BLACK VEST, with grey pin stripes. Dial 4581.

LADY'S GOLD WRIST WATCH, SATurday, between Adeline and Romaine. Name engraved. Dial 5911. Reward.

$10.00 BILL, VICINITY Y.M. FINDER please Telephone 7304. Reward.

$5.00, BETWEEN 11.30 AND 12.00 A.M., Friday, in Downtown Store. Reward. Dial 8372.

PROFESSIONAL

44 Lawyers 44

HON. G. N. GORDON, K.C. Law Office, 295-297 George Street. Telephone 3377.

PROFESSIONAL

44 Lawyers 44

W. R. PHILP — Barrister, Solicitor, Notary Public, 385 Water Street. Telephone 8413.

JACOB LOW—Barrister, etc. Mortgage Loans. 219 Hunter Street W. Telephone 7423. Nights 6214.

PECK, KERR, McELDERRY & BORBRIDGE—Barristers, Solicitors. Money to Loan. Offices, 415-417 Water Street. Telephone 4681. E. A. Peck, K.C., F. D. Kerr, K.C., V. J. McElderry, K.C., E. F. Borbridge, B.A.

JOHN A. BRADSHAW — Barrister and Solicitor, 360 Water. Telephone 9684.

W. B. GORDON Barrister, Solicitor, 395 George Street. Telephone 3577.

ELLIOTT & CHANDLER — Barristers, etc. Money to Loan. Offices: Kresge Building. Telephone 6875. A. L. Elliott, K.C., M.P.P. R. J. Chandler, B.A.

49 NOTICE 49

TENDERS

TENDERS will be received up till Noon, FEBRUARY 3RD, for Refrigeration and Insulation of Curing Room of Rylstone Cheese Factory. Apply to FRED W. BARNUM, R. R. No. 2, Campbellford.

Notice to Creditors

All Persons having CLAIMS against the Estate of JULIETTA SYER, late of the City of Petreborough, in the County of Peterborough, Spinster, who died on the Sixth Day of September, 1939, are required to file proof of Claim with the undersigned on or before the Twenty-ninth Day of February, 1940, after which date the Administrator of the Estate will proceed to distribute the Estate, having regard only to the Claims of which it shall then have had notice.

DATED at Peterborough, this 22nd Day of January, 1940.

THE TORONTO GENERAL TRUSTS CORPORATION, Administrator,
By J. F. STRICKLAND,
375 Water Street,
Peterborough, Ontario,
Its Solicitor.

IN THE ESTATE OF MARY AGNES McGREGOR, DECEASED.

All Persons having CLAIMS against the Estate of MARY AGNES McGREGOR, Deceased, late of the County of Peterborough, in the Province of Ontario, are required to send the same, with particulars of security held, if any, and verified by Statutory Declaration to the undersigned on or before the 31st Day of March, 1940, after which date the Assets of the Estate may be distributed among the parties entitled thereto having regard only to the Claims of which the undersigned shall then have notice.

DATED at the Town of Gull Lake, in the Province of Saskatchewan, this 11th Day of January, 1940.

CHARLES R. TONEY, Executor.

Claims to be sent to the Executor, c/o F. G. Wheat, Barrister, etc., Gull Lake, Saskatchewan.

50 AUCTION SALES 50

FARM STOCK AND IMPLEMENTS — Estate of the late Crawford Hunt, Lot 6, Concession 17, Harvey, Tuesday, January 23, 1 p.m.: Horses, Cattle, 17 Hogs, Full Line Implements, Hay, etc. — J. H. Miles, Auctioneer, 494 George. Dial 4115.

FOR A SUCCESSFUL AUCTION—J. H. MILES, Auctioneer, Valuator. Tel. 4115.

HOME IMPROVEMENT

Plumbing and Heating

FURNACE CLEANING

We have just Installed the Most Modern Furnace Vacuum Equipment. Have your Furnace completely overhauled and Cleaned Now.
Telephone 8765.
JOHN L. P. SMITH
Heating and Plumbing.

Spirited Session Opens Thursday

OTTAWA, Jan. 22—(CP) — The sixth session of the 18th parliament opens Thursday amid expectations of heavy questioning of the Government in regard to Canada's war effort, and, in all probability, some criticism.

For this the Government is prepared and it is expected Prime Minister Mackenzie King will give the picture of Canada's war effort when he speaks in the debate on the address in reply to the speech from the throne.

The Prime Minister follows Conservative leader Manion in this opening debate and the opposition chieftain already has said he would place before the House of Commons complaints regarding soldiers' dependents allowances and charges of patronage in the war effort.

Further criticism is expected from the Co-operative Commonwealth Federation. Party spokesman already have come out against wartime regulations controlling speech and publication as being too severe.

In the matter of complaints the Liberals themselves are expected to lodge a few, centring mainly on delay in proceeding with promised public works for which the money already has been voted.

From the Social Credit group a demand for conscription of manpower and wealth, is anticipated.

Meantime, even before parliament meets, large new war orders are expected to be announced, calling for the building of $20,000,000 worth of anti-submarine boats and coastal craft for salvage and rescue work and 1,000 airplanes.

While the Prime Minister will give the main story of the Canadian war effort, the more intimate details may be expected to come from questions by private members. Nevertheless, the Prime Minister will have plenty of scope for much has occurred since the emergency session of parliament last September.

Airplane services now connect Ethiopia with Egypt and Italy.

"TELL BILL GOODBYE" By Marie Blizard

SYNOPSIS.

THE CHARACTERS:

FABIENNE SEYMOUR, rich, young and beautiful.

NICKY BARTLETT, wealthy and in love with Fabienne.

ELLEN CHAPMAN, yound and capable mistress of Willoughby house.

DR. BILL MALLORY, close friend of Ellen's.

SATURDAY: Nicky helps Fabienne take her trunks to Ellen's apartment, where they find Bill waiting for her.

CHAPTER TWENTY-ONE

FABIENNE was reminded of Nicky standing at her elbow when he said to Bill, "You look as if you could handle them single handed. There are three trunks and seven pieces of smaller luggage."

"Righto," Bill answered cheerfully. "Go right on up. I'll have them up in a jiffy."

"Make it snappy," ordered Nicky "Miss Seymour wishes to leave shortly."

Fabienne listened to this exchange with dismay. Whatever had got into Nicky to behave this way. Suddenly she knew, and she said apologetically, "Dr. Mallory, meet an old friend of mine from home, Nicky Bartlett."

Nicky's well-bred face showed instant chagrin. He'd taken this great, coatless fellow to be the superintendent. "Sorry, old man," he said, offering a friendly grin with his hand. "Bad light, you know."

"Forget it, "Bill answered, crushing Nicky's hand in his.

Irritated for no good reason, Fabienne said, "Come on upstairs, Nicky. "And when they were up in the apartment and Bill was struggling with a trunk at the turn of the stairs, "Why did you say that I was leaving shortly? I'm not going any place."

"But you promised Mirabel you'd see her later."

"I've got a headache ,Nicky. Tomorrow's Sunday. We can put it off until then. Besides, I must do a lot of unpacking. Please run along.

"I'll be darned! A few hours ago you were delighted to see me. Now it's 'Please run along, Nicky, me lad.' What's come over you lately, Fab?"

"I'm sorry, Nicky. I do behave badly. But I was glad to see you."

"Fab still loves Nicky?"

"Of course Fab still loves Nicky," she said, looking up at him affectionately, laughingly.

Her face was turned up like a flower. He bent over to kiss her on her cheek. But her mouth was red and tempting. He kissed her once and then again, lingeringly. She tried to push him away, hearing a sound at the door.

Bill Mallory stood in the door frame, looking embarrassed and something else that she was too confused to recognize.

He had seen the kiss, but he had not seen her feeble effort to push Nicky away. He had heard her say that she loved Nicky.

He said, "Sorry, folks, but you'll have to get a park bench until we get the trunks in. Two more coming up." He pulled one in with a yank of a powerful arm and went out again without looking at either of them.

Fabienne looked at the door through which he had passed. Then she turned around to Nicky and her cheeks were pink, her eyes hot. "I've changed my mind, darling. I will go back with you. I'd rather do my unpacking tomorrow. Come along."

To Bill, on the landing, she said. "I'm going with Nicky. Thanks for everything, Bill."

"It's nothing at all. Have a good time," he answered with cool politeness.

After the door closed in back of Nicky and Fabienne, and the big car rolled away smoothly, Bill Mallory sat on the landing step and groped for a pack of cigarets. He lit one thoughtfully and said, "That's that, my boy."

In the town car Nicky was saying, "You and Cleopatra and your 'infinitive variety'! There's one thing about you, Fab, that never fails to fascinate me."

"Yes?" she said absently, her thought busy elsewhere.

"Your weather-vane decisions. One minute you will, the next minute you won't, or vice versa. Anyway, I'm glad you decided to come."

"Oh, THAT!" she answered. "I—I decided my headache wasn't too bad after all." Her statement was a long way from being truthful. She had decided that if she found herself alone in the apartment with Bill Mallory she'd find herself bleating that she was not in love with Nicky and the kiss he'd seen didn't mean anything.

And after that little idiotic outburst, she thought, Bill would give her a long look of surprise that plainly said it meant nothing to him and why was she telling him all that.

Oh, no, she didn't intend to let herself in for anything like that.

She must be very careful to see Bill only when Ellen was there. A friendly little threesome.

Nicky took her hand and her instinct was to pull it away. Instead, she said to him, "Nicky, I wish you'd try to be fascinating to me."

Nicky gave her a bemused, puzzled glance.

"My heart and my hand, not to mention a few trifling lares and penates, are yours for the asking, darling."

"I know," she said wearily.

"How do you know? I've never really asked you to marry me."

She laughed. "That's right, but I got the idea somewhere."

"That I'd be waiting around."

She nodded.

"I am," he said dolefully. "But a chap sometimes gets tired of waiting too long. Some other girl might come along and find me a prize."

"If she did, darling, I'd probably snatch you myself."

"The trouble with you, Fab, is that you don't appreciate me."

"Maybe that is my trouble," she agreed, laughing at him. "Is that what you want in a girl?"

"That's what every man wants—appreciation. And when he gets it, it doesn't much matter whether the girl is a beauty like you—or some plain little gal like Ellen Chapman."

"Why don't you go to work, Nicky? Maybe I'd appreciate you then. Your life is such a waste. You can't spend your whole life playing polo, hunting, sailing, flying!"

"Don't you see, Fab—you want me to go to work because you think it's the right thing to do. That hasn't anything to do with me. I'm doing things that are right for me. I don't have to work and you haven't given me any good reason for doing it."

His words remainded her of something Aunt Edna had said:

"Nicky might do it for some girl if he had to work to gain her estimation. Another girl, perhops. But if he'd been going to do it for you, he'd have done it long ago."

Nicky hadn't noticed her silence. He was continuing. "Interesting looking chap, Mallory. Friend of yours?"

Ellen's beau. Didn't I tell you?"

✧ ✧ ✧

And Bill was telling Ellen: "She's gone."

"What do you mean, Bill? Was she alone? Going to a party?"

"Don't know. She was with a fellow—Nicky Bartlett. Know him?"

"Only from hearing Fabienne talk about him. He comes from Maryland.

"What's he do?"

"Work? Nothing. He's one of the millionaire Bartletts of the tobacco family. He's been trying to marry Fab for the last eight years."

Bill tamped tobacco into his pipe with thoroughness. "Looks as if he wouldn't have to wait much longer."

Ellen laughed. "You don't know Fab. She's very fond of Nicky, but she told me that she loves him like a brother and wouldn't dream marrying him."

Bill's eyes changed from gray to blue. He said, "No?"

Ellen smiled at him, shaking her head. "No, Bill. Clear field and good luck to you!"

(To Be Continued)

BULLETIN BOARD

IMPORTANT CALLS

Police	3535
Fire Dept.	5711
Nicholls Hospital	4691
St. Joseph's Hospital	3561
Examiner	4641

Builder Passes

WINNIPEG, Jan. 22 — (CP). — Daniel Francis Coyle, 65, president of Dominion Equipment and Supply Company, died yesterday. At one time he was superintendent for the Western Provinces for the now defunct Home Bank of Canada. Born at Stayner, Ont., he came west at an early age.

The Examiner CLASSIFIED ADVERTISING RATES

Cash Rate:
1 Cent per Word or Figure per Insertion, Minimum Charge ... 25c

Charge Rate:
2 Cents per Word or Figure per Insertion, Minimum Charge ... 35c

Box Numbers:
One or more Consecutive Insertions 10c

Coming Events:
Per Word per Insertion 2c
Minimum Charge 50c

Special Announcements:
Birth Announcements 50c
Engagement Announcements .. 50c
Marriage Announcements 50c
Death Notices 50c
Card of Thanks (up to 1 inch) . 50c
In Memoriam (up to 2 inches) . 75c
Over 2 inches (per inch extra) 50c

Legal, Municipal, Government, Auction Sales:
First Insertion, per agate line . 12c
Repeat Insertions 6c

SCOTT'S SCRAP BOOK —By R. J. Scott

The Crossword Puzzle

ACROSS

1. Plunderers
5. Careless
10. Amass and conceal
11. Twilight
13. An English queen
14. Qualified
15. Glossy
19. Keg
22. Prescription term
23. Pointed tool
25. Endless
28. Monkey
29. Kind of tea
30. A law
33. Pig pen
34. Hasten
35. Behold
37. Laughing
39. To carry on
42. An image
45. Transfer
47. Clips
48. Exchange businesses
50. Bent downward

DOWN

1. Thin
2. Monsters
3. Ancient
4. Note of the scale
5. An ovum
6. To lay again
7. One who vulgarly affects gentility
8. Prefix: not
9. Symbols
10. Knife handle
12. Fermented drink
16. Chance
17. Sluggishness
18. A demon
20. Overturn
21. Spirited (slang)
23. Achieves
24. Winged
26. Narrow inlet
27. Indian of Colorado
31. Greek letter
32. Male adults
33. Maxims
36. Snakelike fish
37. Renovate
38. Color
40. Exclamation
41. Whirling toys
43. Perished
44. Goddess of harvests
46. Also
47. To weaken
49. Toward

Yesterday's Answer

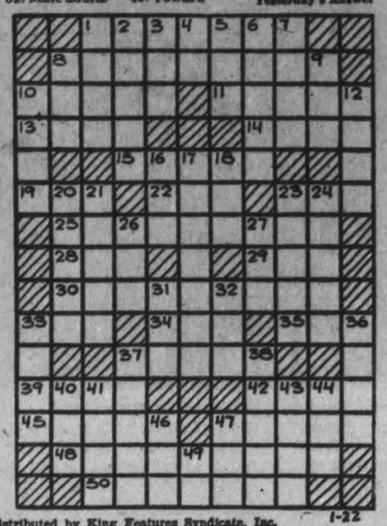

Distributed by King Features Syndicate, Inc. 1-22

SALLY'S SALLIES

Registered U. S. Patent Office

Some people will believe anything you tell them—if you whisper it.

BARCLAY ON BRIDGE

WRITTEN FOR THE EXAMINER

By SHEPARD BARCLAY

"The Authority on Authorities"

PROTECTIVE DOUBLING

SOME contracts cannot be beaten unless the declarer misplays one of his suits. If you are able to do something on the defensive which will make him read your holding incorrectly, you may cause just such a fatal misplay. A double of his high contract, when you have no honor in his suit, nor even any particular length, may lead him to count on you for a threat to the safety of his trumps. By so doing, you may protect a trump honor in your partner's hand, by luring the declarer into a losing finesse.

	♠K 6 ♥9 ♦A 10 7 ♣A K Q 9 8 5 2	
♠J 5 ♥A K Q J 8 4 3 ♦K 6 ♣4 3	N. W. E. S.	♠8 4 3 ♥10 7 6 5 2 ♦9 ♣J 10 7 6
	♠A Q 10 9 7 2 ♥None ♦Q J 8 5 4 3 2 ♣None	

(Dealer: South. North-South vulnerable.)

West opened this deal with 1-Heart, which North doubled, and East, the canny Frederick E. Slater, leaped to 4-Hearts as a shutout. It emphatically failed to work, for South went straight to 6-Diamonds. After Mr. Slater bid 6-Hearts as a sacrifice attempt, North went to 7-Diamonds. West sacrificed at 7-Hearts.

South gave this plenty of study, then decided upon 7-Spades. Having not a solitary apparent chance to take a trick against this, Mr. Slater doubled in the East. He did this, not in spite of his inability to take any tricks, but because of it. He knew the only ghost of a show his side had to beat the contract was to find his partner with some sort of secondary honor, which might win if the declarer tried a finesse because of counting on it being in Mr. Slater's hand.

South ruffed the lead of the heart K, led to the spade K, then led the spade 6. Mr. Slater played the 3 and 4 respectively on the two spade tricks, and the crisis was now at hand. South finally decided Mr. Slater had four trumps to the J, in order to have doubled, so finessed the 10. So the J won and the contract was beaten, purely because of the misleading double.

* * *

Tomorrow's Problem

	♠Q 9 3 ♥10 2 ♦K Q 10 6 ♣8 7 5 3	
♠J 7 2 ♥A Q 6 ♦9 7 5 4 ♣10 6 2	N. W. E. S.	♠8 5 4 ♥J 9 8 5 4 ♦A 3 2 ♣K J
	♠A K 10 6 ♥K 7 3 ♦J 8 ♣A Q 9 4	

(Dealer: South. North-South vulnerable.)

If South gets into 3-No Trumps after the side bid all other suits, what heart should West lead?

Distributed by King Features Syndicate, Inc.

Confiscation

Berlin, Jan. 22 (AP).

THE official Law Gazette announced to-day that Field-Marshal Hermann Goering, Supreme War Economic authority, had decreed confiscation of the entire property of the former Polish state.

The decree, issued on January 15, is effective immediately as a basis of introduction of the four-year economic program in the reunited Eastern Provinces and in keeping with Adolf Hitler's ordinance of last October 12 installing German administration for the occupied Polish regions.

District agents were ordered to report in detail on the status of properties in their areas within one month. Non-compliance is punishable by imprisonment and and the death penalty may be invoked if "insubordination against political reorganization" is proved.

Marmora War Group Receives Charter

MARMORA, Jan. 22—(ENS). — On Tuesday of this week the Marmora Community War Workers' organization received its charter from the Secretary of State, Ottawa, authorizing it to engage in any activities for raising funds for war work.

The officers are as follows: President, Mrs. P. Gray; vice-president, Mrs. E. Deacon; secretary-treasurer, Mrs. G. Jarvis; committee, Mrs. R. E. Neal, Mrs. K. Armstrong, and Miss G. Moloney.

The members meet in the Legion Room on Wednesday afternoons for knitting and other ways of assisting in war work.

HENRY —By Carl Anderson

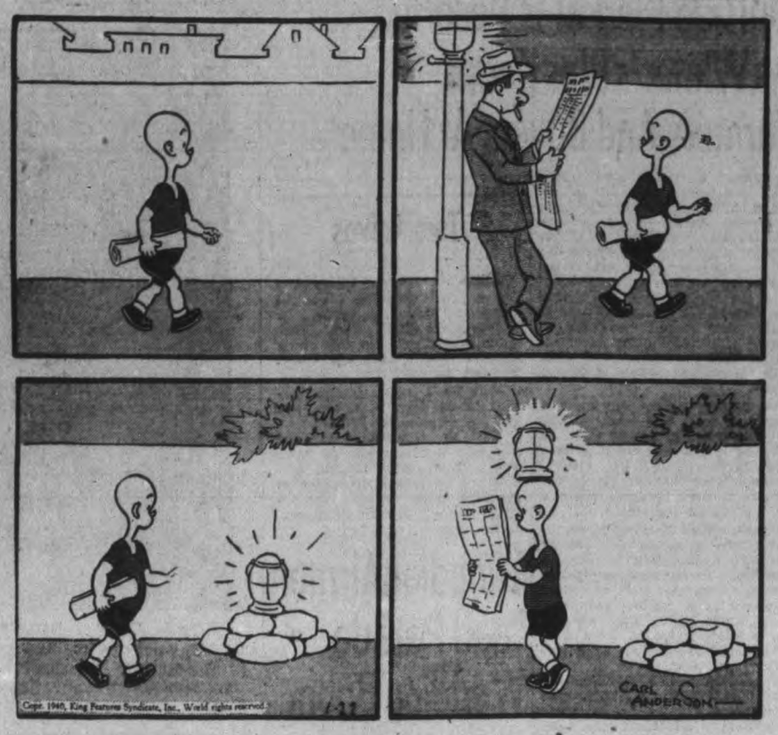

ROOM AND BOARD —By Gene Ahern

DONALD DUCK —By Walt Disney

BLONDIE —By Chic Young

BRICK BRADFORD —By William Ritt and Clarence Gray

MUGGS AND SKEETER —By Wally Bishop

TILLIE THE TOILER —By Russ Westover

Finns Play Havoc With Russian Supply Train

Gliding noiselessly over the snow on their skis, Finnish troops are not only spreading death amongst Russian troops, but are also wreaking havoc with vital Russian supply trains. This Soviet supply train was wrecked by the Finns near the Arctic circle. It is by actions such as this that the Finns are cutting large bodies of Red troops off from vital supplies.

Outside Market Is Deserted As Winter's Blas Keeps Farmers And Buyers At Home

Saturday morning's bitterly cold wind just about blew the bottom out of the weekly market which was much the smallest of the winter. The week's steady diet of frigid weather apparently had frightened off the farmers; at all events the outside market was deserted except by a few hardy beings who braved the sting of the breeze and tried to make their slogan "Business as usual," and even in the warm atmosphere of the Market Hall there were many open spaces along the tables.

The outside market was devoted largely to meat and wood. A few of the market gardeners who had more or less heated stalls, offered their wares as usual, but reported business below normal, for it was too cold in the wide open spaces of the market for the customers.

Pleasant View Farm of Bowmanville offered a novelty that seemed singularly appropriate for such a morning. It ansisted of frozen berries, stawberries and raspberries that had been fresh-picked early last summer, frozen immediately in cold storage, and kept there until brought out to sell here on Saturday.

"Just defrost them and they are as good as fresh fruit," said the man in charge of the stall. The frozen berries were offered for 25 cents a pint.

Prices Unchanged.

The Bowmanville fruit men were offering apples at the same prices as a week ago, and were doing some business in spite of the cold. E. Carroll of Port Hope shiveringly declared that prices of vegetables and fruits were unchanged.

Meat prices failed to record any great change and a considerable quantity of both pork and beef was offered. George Mullen & Sons were asking 15 cents for top beef and 13 and 15 cents for pork and those were the prevailing prices.

Warmer on the Hunt.

John Jacobs, Burleigh Falls guide, was offering axe handles for sale, and agreed that it might have been warmer on the wolf hunt than standing around the market on Saturday morning. "They only wanted guides from around Apsley," he explained, as his reason for not being out with the Kingan party.

Fred Stinson quoted the following vegetable prices: Onions, $1 a bushel or 30 cents a peck; carrots, 80 cents a bushel, 25 cents a peck; and parsnips at the same figure.

An unusual offering was a large-sized jack rabbit that a Bailieboro man had displayed for sale. He wanted 60 cents for it.

There was a considerable amount of wood at the usual prices. One man had a nice-looking load of dry birch which he was offering for $6 a cord. "$17 will take the three-cord load," he said.

In the upstairs market the tables in the centre of the hall were fairly well filled, but there were few at the tables at either end. Ald. Herb. McCannan was sizing up the situation as to the opinion of the farmers in regard to the arrangement of the tables, but Saturday was not a good morning in which to do any research work in that direction.

Eggs were plentiful and sold as low as 20 cents a dozen, with the prices ranging up to the 25-cent mark. Butter sold rather consistently at 30 cents a pound. "I have sold it all but that one pound at 30 cents," one woman said.

Chickens, fairly plentiful again, brought 18 and 20 cents a pound, with sales not any too brisk. There was no other fowl in sight when the reporter drifted around the hall.

Two Wives

Pittsburg, Jan. 22 (AP)

WIFE No. 2 buried Harry Jacobs but Wife No. 1 got the jump on claiming his estate.

Two wives didn't know each other existed until the cafe owner dropped dead a week ago. Both claimed the body.

Wife No. 2, who said she married Jacobs three years ago, won out and directed the funeral.

Wife No. 1, claiming she and the cafe operator wed 10 years ago and separated without getting a divorce, obtained control of his $500 estate yesterday by obtaining letters of administration.

CanadianAirmen Lead Parade Wedding Boom

OTTAWA, Jan. 22.—Canada's soldiers seem to be getting married as fast as they join up.

Since war started there has been a tremendous increase in the number of marriages and a definite proportion of this increase can be traced to the armed forces—particularly the air branch.

There is statistical support for the feeling that in this war the Canadian girls are getting their men before their go overseas.

To the troubles of the Dependents' Allowance Board add the new marriages. Every time they seem to be getting caught up on their work their is an epidemic of weddings, with the biggest one yet between Christmas and New Year's.

In September marriages in Canada increased 68½ per cent; in October 58½ per cent; in November 47 per cent. The figures for December are not yet available, but the holiday leaves were put to such good use by the soldiers that the figures, so far as the fighting forces are concerned at any rate, are expected to be up again.

There are more single men in the air force than in the army or navy because of the 25-year limit on new recruits who expect to be pilots. But the way applications for married allowance are coming in the air force is doing its best to change this situation before the men go overseas.

There is an undoubted fascination about that natty aviation blue uniform.

Swedes Helping

Stockholm, Jan. 22 (AP)

HEADQUARTERS of Swedish volunteer forces in Finland reported today that Swedish airmen already had destroyed at least six Russian planes.

The Swedish fliers went into action in operations carried out in co-operation with Finnish infantry.

The Swedes themselves lost two planes which collided in the air, killing two officers and one commissioned officer who survived the crash made his way back to the Finnish lines on skis, headquarters reported.

Canadian Military Leaders Confer In France

Here is, LEFT to RIGHT, Brig. Harold Crerar, chief of Canadian military mission in England; Col. Charles P. Vannier, Canadian Minister to France; Gen. Andrew McNaughton, commander-in-chief of Canadian forces in France; and Col. O. R. Turner, chief of staff. They are shown at a Paris railway station before going back to the front after holding private conversations with Vannier, who remained behind.

Wolves Now Free To Wander As Hunters Return

By JACK PETERCON
Examiner Staff Reporter

If any person dares to howl like a wolf today when Charlie Kingan and Herb Mason re-appear in civilized haunts, he'd better be fast on his feet.

It was sad enough to see the doughty pair, along with Jim Wharry who turned up for the last day, come into Apsley late on Saturday afternoon after an all-day search through a snow-storm for a wolf that didn't make his appearance. That was sad enough, but the tale became a Greek tragedy when, as they thawed their fingers about the fire in Brown's store, they were told—gently—that a 14-year-old boy had clubbed a wolf over the head with an axe at the opposite end of the county to capture the Peterborough Fish and Game Protective Association's bronze-plated medal.

Charlie Kingan took it like a man. True, his face, red from an all-day buffeting by snow and wind, blanched quite a bit and he had to take a firm hold on the counter. But there wasn't a tremor in his voice when he said—and without hesitation— that the coveted medal would go to Ray Barrons, the best wolf hunter in the county.

It was sad news, though, and it wasn't long afterwards that the entire party and attendant reporters and photographers hit the trail for home. Indeed, an hour or so after the party's return you wouldn't have known Apsley had ever heard of a wolf hunt. It was one of those things it's best just to forget.

That death blow struck by Ray Barrons was nothing to laugh about if you had seen the hunters and their guides on their return in the afternoon.

For Saturday had been Der Tag to Charlie Kingan and his companions. They went out to get their wolf in the realization that only by such an ending would their life for the next couple of weeks be bearable. They had come back each day before that and read the scoffings of county councillors, Tom Curvin, and other sit-by-the-firesiders. They had even put up with Dave Silvester's red flannel suggestion. And then, when Saturday arrived, when they were preparing for one last desperate attack, daylight broke cold and with snow whipping across the open fields.

More Grief.

That was enough to make their tribulations complete. They withstood all that: they crouched behind their team, heads well down into their coat collars, and departed for the hunting grounds. Reporters, not so hardy, looked after them with as much pity in their eyes as reporters can show, shuddered, and ran for their hotel.

All day long the hunters patrolled through the driving snow, the only living things with courage enough to be outside. And at the end of it all, worn out, they came back to Apsley to find that with one swing of his axe a 14-year-old boy had delivered a death-blow to their expedition. It couldn't have been worse if his axe had come down on the heads of each member of the party.

But if you don't feel the Grecian tragedy of this ending, if you still feel like giving voice to a wolf-howl when you see these wolfless huntsmen, here's a word of warning. "I never felt better in my life," said Charlie Kingan on the way back. "I've tramped the woods for three whole days and I feel fit as a fiddle. I've lost a good two inches from my waistline." So, stifle that wolf howl unless you're fast on your feet and unless your endurance is good.

Advising Boost For Australia

SYDNEY, N.S.W., Jan. 22—(CP)—H. E. Winterbottom, secretary of the South Australian Chamber of Manfacturers, who recently arrived here after a visit to the United States, is firmly convinced that Australia should spend more money on publicity in North America.

He says: "The American people are interested in Australia and they should be encouraged to visit it. The tourist traffic from both the United States and Canada should be increased."

Another recent arrival, Charles Holmes, general manager of the Australian National Travel Association, says that the expansion of tourist traffic from North America to Australia depends on provision of more shipping facilities. He believes that the present services are inadequate.

In this connection, the Matson Line and its Canadian associates are considering plans for building more steamships for the North America-Australia run, looking forward to the time when there will be a weekly instead of the present monthly service.

Ulster's Linen Stuffs Boom

BELFAST, Jan. 22.—(CP)—Northern Ireland will concentrate on export of linen goods, particularly to Canada and the United States. This will help bring in foreign currency which Britain needs for purchases abroad.

During the past 11 years value of Ulster's line trade with the United States has averaged £2,750,000 ($12,-237,500) annually. The industry employs about onefifth of the working population of Northern Ireland.

The ministry of agriculture hopes to increase flax acreage from 20,000 to 50,000 acres by next spring. Flax is the raw material used in linen making.

Kiwanis Clubs Mark Twenty-fifth Anniversary

DETROIT, Jan. 22. — (CP).— Twenty-five years of Kiwanis will be celebrated here to-night. On Jan. 21, 1915, the Detroit Kiwanis recognized as the first in Kiwanis International, received its charter from the State of Michigan.

Kiwanis was born when a group of Detroiters organized a business men's club. They adopted the name Kiwanis, a coined name whose verbal Indian ancestry suggests self-expression. The motto of this original group was "We Trade,' the organization being made up of tradesmen and merchants. By 1916 this slogan changed to "We "Build" to exemplify the constructive and idealistic character of the organization.

By early 1916 some 20 other American cities wanted similar Kiwanis Clubs, while Canada, at Hamilton, Ont., got its first club in November, 1916. The organization therefore took on its international growth in 1916, and since then has always restricted its clubs to Canada and the United States.

The first convention was held in Cleveland in 1916 with 15 clubs sending delegates and representatives. At that time a constitution was adopted.George F. Hixson, of Rochester, N.Y., became the first president. In 10 years local clubs totalled 1,812 and membership grew to 103,000. During the depression years membership decreased, but today it is close to 105,000. In Canada there are 76 clubs with a membership of 5,000.

After Hamilton other early clubs in eastern Canada were: Montreal, Toronto, Ottawa, Windsor, Brantford, Galt, Kingston, Kitchener-Waterloo, St. Thomas, London and Ingersool.

Winnipeg was the first city in the Western Canada Kiwanis District to have a club. It was organized in May, 1917. Brandon, Regina, Saskatoon, Moose Jaw, Calgary, Edmonton, Port Arthur-Fort William, Swift Current and Prince Albert followed. Vancouver became a unit in the Pacific-Northwest Kiwanis district in January, 1919.

Sydney was the earliest club completed in the Canadian Maritimes, organized in November, 1923. Others are: Yarmouth, Saint John, Halifax, Liverpool, St. Stephen, Truro, St. Andrews and Bridgewater. Two Halifax Kiwanians are past governors of the Ontario-Quebec-Maritime district, Reginald V. Harris, 1939, and Charles A. Fowler, 1932.

Canadian Officers.

Walter P. Zeller of Montreal, Que., is the 1940 governor of the Ontario-Quebec-Maritime district. He has been a member since 1919 and was president of the Montreal club in 1936. Dr. Jesse K. Bigelow, of Lethbridge, Alta., a governor of the Western Canadian Kiwanis district, has been a member since 1929 and was president of tht Lethbridge club in 1933.

Canadian vice-presidents during past years were: Douglas J. Scott, Winnipeg (now of Chicago) 1923-24; J. Walter C. Taylor, Montreal, 1924-1926; H. Stanley Higman, Ottawa, 1926-27 Fred Page Higgins, Toronto, 1927-28; Dean C. E. Jeakins, London, 1930-31; Andrew G. Gaul, Hamilton, 1931-32; William Whyte, Edmonton, 1932-34; William R. Cockburn, Toronto, 1934-35; Gordon S. Dodington, Toronto, 1935-36, and J. J. Smith, Regina, 1938-39.

George H. Ross, of Toronto, was president of Kiwanis International 1922-23 and F. Trafford Taylor of Winnipeg, president of the International in 1937 and 1938.

Cows' Lights Out Cost Owner $1.12

COWBRIDGE, Wales, Jan. 22.—(CP).—Because his cows were not "lit up" during a blackout and collided with a motor car a small landowner in this Glamorganshire district was fined five shillings ($1.12). The case was brought under the Lighting Restrictions Order, which provides that when more than four animals are on the highway at night a lamp must be carried in front and behind.

Two Euchre Parties Held At Bailieboro

BAILIEBORO, Jan. 22—(ENS).—Mr. and Mrs. Douglas Fisher were hosts on Tuesday evening to a number of their friends at the supper hour. Progressive euchre followed, with Mrs. William Lang and Mrs. Harry Campbell prize-winners.

A successful progressive euchre party was held in Fletcher's Hall on Wednesday evening, sponsored by the Women's Institute in aid of the Red Cross. A good time was enjoyed and the prizes were awarded to: First ladies, Mrs. Dawson Rutherford; gent.'s first, Norman Fry, with consolation prizes going to Helen Moncrief and Arthur Brackenbridge. Following the lunch dancing was indulged in with Haig Lang at the piano and Jack Moncrief with the mouth organ.

Another party will be held on February 14. Proceeds amounted to $12.00.

Mr. and Mrs. Joseph Jackson and Miss Louise and Stephen Jackson and Mr. and Mrs. Alfred Jackson attended the funeral of their uncle, the late Teesdale Harkness, at Ida on Tuesday. Mr. Harkness passed away at St. Michael's Hospital, Toronto, following an operation.

Mr. and Mrs. Harry Campbell and family were dinner guests of Mr. and Mrs. Clifford Hall on Wednesday.

The Girls' Sewing Class, with Mrs. Fletcher, president of the Women's Institute, were in Peterborough on Tuesday for the second lesson in the art of dressmaking, sponsored by the Singer Sewing Machine Company. Due to the extreme cold, only three girls were present, Misses Hazel Armstrong, Isabel McCamus, and Mrs. Howard Fair.

Mr. and Mrs. Thomas Skitch were visitors to Petterborough on Tuesday.

IRELAND HONORS ARTIST

DUBLIN.—(CP)—The Royal Institute of Architects in Ireland will erect a memorial plate in Drumcondra Church, Dublin, to the memory of James Gandon, who designed and erected the Customs House, the east portico and screen of the old Parliament House in College Green (now the Bank of Ireland), the Four Courts and the King's Inns. Gandon was born in London of a French Huguenot family and came to Dublin in 1781. He was one of the original members of the Royal Hibernian Academy. He was buried in Drumcondra Churchyard in 1823.

Britain may advance the start of daylight saving time this year.

In An Advance Post On The Western Front

A building that was demolished by shellfire in the early days of the war on the Western front is used by a French patrol as an advance post. The man using binoculars at UPPER RIGHT is the officer in command of the patrol.

The Joke Was On Him —but he didn't know it!

RHEUMATISM ... NEURITIS

Overcome mineral deficiency ailments with NOVA-KELP, the NATURAL food supplement. Attacking the cause is better than dosing the symptoms! *Prevent* and *correct* rheumatic, nervous, glandular, and skin disorders in your family!

Sold at all drug stores.

NOVA-KELP from Nova Scotia

$250.00 Nova-Kelp's NEW contest Entry Forms at your druggist

CANADIAN DEPARTMENT STORES

Store Hours: 9 a.m. to 5.30 p.m. Saturday 9 a.m. to 9.30 p.m.

49¢ day

SPECIALS For TUESDAY

54" x 72" Stamped
Crash Cotton CLOTHS
A grand large table cloth at a grand low price! Stamped in Fiesta Mexican design. Easy to work. Only a limited quantity to clear. Special, ea. .49
—Main Floor, C.D.S.

Men's Fleece Lined
SHIRTS AND DRAWERS
Medium heavy weight cotton with soft fleecy lining. Long sleeve shirts in sizes 36 to 46. Drawers sizes 40 to 42. Priced to clear, each piece . .49
—Main Floor, C.D.S.

Cotton Print Housefrocks
A thrifty price for such good looking housefrocks. Designed from strong wearing cotton prints in various colorful designs. Short sleeve style. Sizes 38-50. Special, ea. .49
—Second Floor, C.D.S.

Hit and Miss RAG MATS
Practical mats for use in kitchen, bathrooms, bedrooms. Strong cotton materials, woven in attractive color variations. Sizes about 18" x 36". Each ..... .49
—Second Floor, C.D.S.

Bargain Table In
Bloomers, Pants and Vests
A clearance group consisting of winter weight cotton plain and with rayon stripe. Also rayon knit. Cream, tearose and white. Some outsize in the lot. Special, each .... .49
—Second Floor, C.D.S.

Women's Plain RUBBERS
Women's good quality black rubbers in a choice of military, low, cuban and high heels. Sizes 3 to 8. Get them Tuesday at this low price. Pair ..... .49
—Main Floor, C.D.S.

27" Striped Flannelette
A good quality flannelette, popular for kiddies' sleepers, pyjamas and night gowns. Practical width, 27". Various colored stripes. Tuesday special ..... 4 yds. .49
—Second Floor, C.D.S.

Aluminum Lipped
MEASURING SAUCEPAN
Purchase a couple of these handy little saucepans at this low price. Good quality aluminum pan, lipped. Showing graduated cup measurement. 8-cup capacity. Special ..... 2 for .49
—Basement, C.D.S

CANADIAN DEPARTMENT STORES

Tomorrow
COLD, LIGHT SNOW.

The Peterborough Examiner

Last Year
MAXIMUM 20 - MIN. 12 Below Zero.

VOL. LXXXIII, No. 19 | PETERBOROUGH, TUESDAY, JANUARY 23, 1940 | ★★ | PRICE THREE CENTS

ALLIES WARN RUMANIA ON NEW OIL DECREES

Canada Plans 77 Schools For War Birds

Train 35,000 a Year Need 4,000 Planes; Seven Sites Chosen

OTTAWA, Jan. 23.— (CP) — Recruiting of men for training as pilots, air gunners and air observers under the British Commonwealth Air Training plan will begin soon and detailed plans for a nation-wide string of training schools involved in the plan are complete.

Sufficient instructors and staff are available for a start on the training and yesterday Defence Minister Rogers announced the location of seven of the 71 schools from which as many as 35,000 trained flying personnel may be turned out in a single year.

Mr. Rogers outlined progress and plans at a press conference, with him were Transport Minister Howe who is responsible for obtaining the physical property, such as land buildings and aircraft, needed under the scheme and Air Vice-Marshall G. M. Croil, who will be in command.

A Joint Venture.

The plan is a joint venture of the Canadian, British, Australian and

35,000 MEN

(Continued on Page 6, Column 2)

German Troops Watch Oil Train Crews

BUCHAREST, Jan. 23 — (AP). — The deploying of German troops along a Polish railway leading into Rumania's oil and wheat fields — ostensibly to curb rebellious train crews—is viewed by some diplomats here as a potential means of Nazi pressure on Rumania.

The soldiers were stationed by agreement between Germany and Soviet Russia, Poland's partitioners, because the 200-mile section concerned runs through Russian-occupied area of Poland.

The railway reaches from German Silesia through Lwow and Jaroslaw to Cernauti, in the northern Rumanian province of Bukowina.

Official sources said Russia consented to the policing after Germany complained that shipments of grain and oil to supply her war machine had been delayed and sometimes lost because of rebellious and inefficient crews.

Linked with the Russo-German arrangement, these quarters added, was a provision for German techni-

GERMAN TROOPS

(Continued on Page 6, Column 3)

Miners Are Jittery On Firth Of Forth

EDINBURGH, Scotland, Jan. 23— (CP Cable).—Miners of the Valleyfield Colliery of nearby Dunfermline are jittery due to the proximity of the Firth of Forth Bridge which has been the object of enemy air activity, an official disclosed today. A. K. McNeil, agent for the Fife Coal Company, made this remark during testimony at an inquiry into the colliery disaster of last October 28 which took 35 lives.

Crashes The Line

Washington, Jan. 23 (AP)

A PICKET LINE in front of the theatre failed last night to keep Mrs. Franklin D. Roosevelt, wife of the United States president from attending the premiere of the motion picture, "Abe Lincoln in Illinois."

The pickets, both Negroes and white persons, protested against the theatre's barring Negroes. "Negro citizens may not see the picture of the great Emancipator," read one of their signs.

The management explained it always had been the practice of theatres here not to admit Negroes.

"I'm sorry I have to go through a picket line," said Mrs. Roosevelt.

War On Germany Barbarity —Gen. Hertzog

CAPE TOWN, Jan. 23.—(CP-Reuters)—General J. B. M. Hertzog, former prime minister, today told the South African parliament and its crowded galleries that "the time has come when the war against Germany should be ended and peace restored" before the world plunges into great slaughter.

General Hertzog who resigned as prime minister last Sept. 6 when beaten in his stand against a declaration of war, offered a resolution favoring peace in the first session of parliament since that in which he relinquished his office to General Jan Smuts.

As a general debate on the war was launched in parliament, government supporters were confident that the Hertzog motion would be defeated.

Replying to General Hertzog, Prime Minister Smuts said the opposition leader's speech sounded like a chapter of Mein Kampf. The sally was greeted with laughter.

The prime minister declared General Hertzog's plea was a distortion. Replying to a question, he said the war was costing South Africa approximately $150,000 a day.

Path to Armageddon

General Hertzog said the most bitter passions were being stirred at

WAR ON GERMANY

(Continued on Page 2, Column 4)

German Surprise Raid Fails On Vosges Front

PARIS, Jan. 23 — (CP-Havas). — Repulse of a strong German raid in the Vosges sector of the Western front and an attack on two German submarines by British warships were announced today.

Well - informed French naval sources reporting the U-boat attacks did not divulge the scene of the engagements. In the absence of positive proof, the British Admiralty has not claimed the submarines were destroyed, it was said.

Sub-zero weather along the Western front paralyzed air operations, but did not prevent continuation of routine overland patrol work. Most activity took place in the Blies River zone, on the western wing of the war theatre, and in the wooded sector immediately to the west of the Vosges foothills.

According to the brief announcement in today's war communique, "an enemy raid to the west of the Vosges was repulsed with losses." Military sources said an unusually

GERMANS SURPRISE

(Continued on Page 2, Column 3)

Canadians March To Bands In Battle Dress Turnout

ALDERSHOT, Jan. 23.—(CP Cable)—The parade grounds of the first Canadian Division were astir today with the strains of martial music and brass bands for the first time since the contingent arrived in England.

The departure from the routine of drill and exercises was made to give the Canucks practice in ceremonial turnout, which they may be called upon to perform at an early date.

Also for the first time officers and men of every unit appeared in full battle dress. Hitherto a number of officers have been wearing old style uniforms pending delivery of the dress decreed for the modern mechanized army.

The result of the sudden transformation was that it was difficult to distinguish officers from men.

General A. G. L. McNaughton, the Canadian commander, and a group of his staff officers watched some units as they marched past.

Later General McNaughton lunched at government house as a guest of Lieut.-General Charles Broad, general officer commanding the Aldershot command. There he met an old friend, Field-Marshal Lord Milne, and a party representing the committee of the Dominion Soldiers' Club

A second group of French journalists visited the camp today. They made a special call on the 22nd Battalion, which has become the most visited unit of the division. The journalists also saw the Toronto Scottish and the Second Field Regiment, Royal Canadian Artillery, going through a stiff drill. They had tea with officers of the Royal Montreal Regiment.

The Frenchmen were given a first hand view of the men's reaction to the arrival of mail from home. The visit coincided with the second heaviest mail from Canada—118 bags of Christmas parcels and 41 bags of letters and newspaper.

Among the letters was one addressed to "Sir" A. McNaughton.

Russia Wants Victory Before Spring

Fear Aid By Allies Push Campaign Regardless Of Cost

By WADE WERNER,
Associated Press Staff Writer.

HELSINGFORS, Jan. 23. —(AP) —Cost what it may, Soviet Russia apparently has determined to crush Finland this winter despite the spring time promise of easier going by land and air.

Impelled by a desire either to save military face, or win before Finland can get great aid from the west, or both, the Russian command is risking costly equipment on mid-winter bombing raids and appears to be pressing to attack in force on the Karelian Isthmus and North of Lake Ladoga.

Although longer daylight hours and better flying weather is just around the corner, such as would serve both land and aerial offensives better than the present bitter cold and short days, Red strategists seem unwilling to sit back and take gradual advantage of Russia's numerical superiority.

(The Leningrad military headquarters last night announced new "reconnoitring flights," general skirmishing by land patrols and, "in a number of areas, artillery fire.)"

Dispatches from Estonia, across the frozen Gulf of Finland from this beleaguered country, also indicate the Russians are straining every nerve to win before winter ends.

New air bases, it was reported, have been built to enable Red bombers to fly to Finland and back several times daily. Russia gained an Estonian base at Baltiski in one of the Baltic treaties that preceded the war with Finland.

Motors Never Stop.

Supplies of aviation gasoline, said to have been imported many months ago from the United States, were reported rushed to the half-finished bases. Because of insufficient hangars, Russian plane motors are left

RUSSIA WANTS

(Continued on Page 6, Column 4)

Step Toward War Says Browder Of 4-Year Term

NEW YORK, Jan. 23 (AP)—The government, pursuing its drive against federal law violations that might have foreign implications, added to its list today the conviction of Earl Browder on passport fraud charges — a conviction the Communist leader said was "but one movement in the drive toward war."

Browder was silent yesterday as he left the courtroom where he had been sentenced to four years in prison and fined $2,000, but he went to Madison Square Garden Lenin memorial rally a few hours later to lash out against the United States government.

Browder, native of Kansas State and head of the American Communist party, heard his verdict after a four-day trial and a 45-minute jury deliberation. He was convicted on each of two counts that might have brought him 10 years in prison.

His bail of $7,500 was continued until tomorrow when he must appear for approval of new bond pending an appeal.

STEP TOWARD WAR

(Continued on Page 2, Column 3)

The Weather

The Examiner's Barometer	Peterborough Temperatures
Noon - - 29.61	To-day:
	Night low - °11
	Noon - - 11
	Yesterday:
	Highest - - 20
	Lowest - - 3
	One Year Ago:
	Highest - - 20
	Lowest - - °12

°=Below zero.

Weather Forecast:

Lower Lake Region—Moderate winds; partly cloudy and cold to-night and Wednesday, with light snow in some districts.

Georgian Bay — Moderate winds; partly cloudy and cold to-day and Wednesday; light snowfalls or flurries.

Northern Ontario — Moderate winds; mostly fair and cold to-day and Wednesday.

Ottawa and Upper St. Lawrence Valleys — Moderate winds; fair to-day and Wednesday, and continuing cold.

Lake Superior — Moderate winds, shifting to northward partly cloudy and somewhat colder to-night and Wednesday, with snowflurries. Thursday: Cold.

Sun—Rises at 7.44 a.m., sets 5.15 p.m.

Russian Business In Finnish Prison Camp

In the comparative safety of a Finnish prison camp, these Russian soldiers are taking time out to rest from the hardships they have been undergoing in their attempted invasion of Finland. Much to their surprise they are treated kindly and given good food and warm clothing by their Finnish captors.

Pole Exiles Name Paderewski New President

PARIS, Jan. 23 (AP)—Ignace Jan Paderewski, world famous pianist, today was unanimously elected president of Poland's National Council—the parliament of the Polish government in exile.

It is Paderewski's first return to politics since he resigned as premier of Poland in 1919 after leading his country's long fight for independence.

In a colorful ceremony in the grand ballroom of the Polish embassy the former premier was acclaimed successively by Polish president Wladyslaw Raczkiewicz, Premier Wladyslaw Sikorski and the council.

In replying the aged musician brought tears to the eyes of his assembled countrymen with a call for Polish freedom.

After the defeat of Poland by Germany last fall, the Poles set up a government in exile at Ang-

POLE EXILES NAME

(Continued on Page 2, Column 5)

No Cooperation By U.S. Shippers Blamed On Delay

LONDON, Jan. 23.—(CP). — A spokesman for the Ministry of Economic Warfare said today that reluctance of American shippers to co-operate in supplying advance information and guarantees concerning their cargoes was responsible for delays in passing United States ships through British contraband control stations.

Referring to complains by the United States Government that American ships were being detained at contraband control points an average of 12½ days—three times as long as Italian vessels—the spokesman said these additional points figured in the situation:

Italian ships for the most part carry bulk cargoes, whereas American cargoes often include as many as 300 items, thus requiring a longer time for examination; American ships usually touch at various ports all around the Mediterranean.

NO COOPERATION

(Continued on Page 2, Column 5)

Neutral Outcry Held Causeless

PARIS, Jan. 23 (CP-Havas) — Neutral countries know in their hearts that the Allied fleets and armies are their only protection from Nazi aggression, Pertinax declared in the newspaper L'Ordre today.

The noted foreign affairs writer expressed surprise that neutral countries should have interpreted the speech made Saturday by Winston Churchill as a "pretention to dictate their conduct to secondary states, which have thus far stayed out of the conflict."

"The First Lord of the Admiralty simply said, "Pertinax explained, "that neutrals are in a cruel and difficult position, that their lot would not become more agreeable if they surrendered to Stalin and Hitler; that, if France and Great Britain should give up the fight before conquering, they would be

NEUTRAL OUTCRY

(Continued on Page 2, Column 4)

21 Degrees Below At Brockville

(By The Canadian Press.)

Temperatures reached 21 degrees below zero at Brockville today as severe cold continued over most parts of Ontario. Ottawa shivered in 15-below zero weather.

In Northern districts the mercury tumbled to 17 below at Parry Sound and London in Western Ontario ha dtwo below zero weather. Southern Ontario was considerably milder and at Toronto the mercury was still eleven above zero today after a drop from 25 during the night.

The forecast today was for continued cold with light snow in the Georgian Bay region and Northern Ontario. For the lower lakes the weatherman promised cloudy and cold weather with light snow in some districts.

The mercury's tumble to 21 regrees below zero set a new record

21 DEGREES

(Continued on Page 2, Column 3)

U.S. Begins To Feel Pinch Of War On Trade As U.K. Arms Buying Cuts Other Imports

NEW YORK, Jan. 23. — (CP)— The New York Times conceded today that the United States "cannot have it both ways in International trade."

Discussing editorially the effect upon United States trade with Great Britain as a result of the war, the Times said the United States is "discovering with a vengence that neutrality and isolation cannot protect us from the dislocation that war inevitably brings."

Pointing out that Britain has suspended imports of American tobacco, a trade worth $70,000,000 annually, has curtailed import of United States apples and pears, worth $15,000,000, and is turning to Empire countries and Argentina for grain and meat supplies, the newspaper added:

"We cannot expect the British to make immense war purchases in this country—the figure of $1,000,000,000 was mentioned yesterday as their possible total—and at the same time demand that Great Britain keep up her peacetime imports unimpaired.

"After all, Great Britain is at

U.S. BEGINS

(Continued on Page 2, Column 1)

More Light Is Sought In Blackouts

4,133 Been Killed In Four Months Blackouts Blamed

LONDON, Jan. 23. —(CP)— More light to guide pedestrians through black-out streets was sought today in Parliament.

Traffic fatalities far surpassing Great Britain's war death toll were the basis of the blackout debate scheduled for the House of Commons.

At the same time, neutral and British losses of life and property as a result of the war at sea mounted further.

The Greek freighter Ekatontarchos Dracoulis, 5,329 tons, was reported sunk off the Portuguese coast by a German submarine. Six of the crew of 28 were believed killed.

The 1,569-ton Norwegian steamship Maurita was believed lost after a naval vessel picked up two men's bodies from a raft in the North Sea. They were believed to have been Maurita crewmen.

The Admiralty announced the 250-ton naval trawler Valdora was overdue and presumed to be lost with nine men.

The stage was set in the House of Commons for criticism of the blackout. Newspapers joined in the declaration of a "grumble week."

Those who complained against the rigid blackouts said 4,133 persons were killed, mostly on highways during four months of the blackout, compared with 2,466 in the eight months preceding the war blackout. These sources said more than 2,500 British soldiers, sailors and airmen had met death in the war.

Despite the complaints, observers doubted that more light would be permitted in smaller cities, or over London's 150 square miles.

Rests with Air Ministry

The final ruling on the matter rests with the Air Ministry, Commons members said, adding that nightly observations by airmen con-

MORE LIGHT IS

(Continued on Page 6, Column 4)

U.S. Minister Arrives At Ottawa Post

OTTAWA, Jan. 23 — (CP). — Smiling, youthful-appearing James R. H. Cromwell, wealthy husband of the richest girl in the world, came to Ottawa to-day to take office as the United States Minister to Canada, a post which, except for three months last summer, has been vacant more than two years.

The new minister was accompanied by his attractive wife, the former Doris Duke. A large group of Legation and Government officials met the Cromwells at the railway station and the concourse was well filled with Ottawa people who warmly cheered the newcomers.

At the Station.

Prime Minister Mackenzie King and members of his staff, Sir Shuldham Redfern, Secretary to Governor-General Lord Tweedsmuir, and John Farr Simmons, Charge d'Affaires of the United States Legation, were among those at the station.

"I feel greatly honored to have been appointed by the President to represent the United States at Ottawa in this momentous period in the history of our two countries," Mr. Cromwell said in a statement prepared for the press.

"In taking up my duties here, I am deeply sensible of the responsibility which rests upon all of us, whether in private or in public life, to preserve and wherever possible

U.S. MINISTER

(Continued on Page 2, Column 4)

Last Minute News Flashes

TORONTO (CP)—Premier Hepburn said today that the proposed visit of the Dionne quintuplets to the New York World's Fair was a "dead issue."

HELSINGFORS (AP) — Russian troops trying to break through Finnish defences northeast of Lake Ladoga are taking terrific punishment, according to tonight's Finnish army communique.

PARIS (AP)—The French government affirmed today that French and British ships would counter-attack if German warships opened fire on them within the 300-mile Pan-American "safety zone." "No one can ask that we renounce this right," said a government statement.

No Expense

London, Jan. 23 (CP)

THE FURORE over the recent return of Unity Freeman-Mitford, English admirer of Adolf Hitler, from Germany echoed today in the House of Commons.

War Secretary Oliver Stanley in response to questions said only normal wartime precautions were taken at Folkestone Jan. 3, except for two extra sentries, when she was brought back on a stretcher.

As far as the military authorities were concerned no special expense was involved, Mr. Stanley said.

Japan To Insist U.K. Return Captive Nazis

TOKYO, Jan. 23 — (AP).—Backed by the Japanese Cabinet, Foreign Minister Hachiro Arita said to-day he would "insist' that Germans taken from the liner Asama Maru by a British naval patrol be returned to Japan.

Police blocked an attempt to-day by members of the Rightist political party, Tohokai, to demonstrate in front of the British embassy against removal of the 21 Germans by a British warship.

A delegation, however, presented a resolution demanding a British apology and return of the Germans who were taken from the liner Asama Maru last Saturday 35 miles off Yokohama.

The Japanese government already had protested the incident, reserving the right to demand return of the seamen and requesting a "full, valid explanation." The Japanese foreign office note called the seizure "a serious unfriendly act."

The resolution presented by the Tohokai delegation said the "British warship's action so near Yokohama constituted a maximum insult to the empire of Japan and pollutes the soul of the Japanese people."

Three hundred Tohokai members had assembled at the Yasukuni shrine, burial place of Japanese war dead, intending to march to the British embassy. Police, however, permitted only a small delegation

JAPAN TO INSIST

(Continued on Page 2, Column 2)

Watchman Badly Burned In Windsor Fire

WINDSOR, Ont., Jan. 20.—(CP). —Fire early to-day swept through the three-story warehouse of G. G. McKeough, Limited, causing property damage estimated at $200,000. William Aitchison, 69-year-old night watchman, suffered critical burns when trapped on the top floor of the building.

The watchmarf was aflame from head to foot when he finally broke through the wall of fire and dashed out the front door. Two neighbors and a police officer beat out his flaming clothes. Hospital officials said Aitchison's condition was critical. His injuries were described as third-degree burns.

The fire destroyed the building, leaving only four brick walls and a pile of smouldering debris. The warehouse had contained a large stock of hardware, plumbing and mill supplies.

Origin of the fire was not known. It broke out about 3 a.m. EST. Six fire companies answered two alarms and firemen pumped water on the flames at the rate of 2,000

WATCHMAN

(Continued on Page 6, Column 2)

Resent Laws That May Aid Hitler

State Anglo-French Wells Output Not For Nazi Army

BUCHAREST, Jan. 23 — (AP). — Great Britain and France today warned the Rumanian Government that any attempt to compel British and French oil companies operating in Rumania to furnish oil for Germany might "lead to grave complications."

The warning followed a Rumanian decree creating a national petroleum commission with authority to control production, refining and export of all Rumanian oil "in conformity with the interests of the state."

The decree gave the commission sweeping powers, including the right to take over companies not submitting to its orders.

In some foreign circles the Rumanian decree was reported due to German pressure to obtain all the oil possible from Rumania.

For several months a German trade commission has been negotiating with Rumania for increased exports, including oil, wheat and other supplies.

RESENT LAWS

(Continued on Page 2, Column 3)

Fear 100 Missing From Liner; Spark Fired Oil

GENOA, Italy, Jan. 23.—(AP)— Surviving members of the crew of the Italian liner Orazio said today that the fire which destroyed their ship and imperilled the lives of more than 600 aboard started when a spark from a motor set fire to lubricating oil which in turn caused fuel oil to explode.

An Italian line official said a recheck of those rescued might show as many as 100 were missing since it had been impossible to verify the previous announcement that 561 persons were saved.

Two-thirds of those missing were crew men.

Investigators of the fire said "the engineer on duty at 4 a.m. suddenly heard a series of explosions in the forward part of the port motor, followed by a vast burst of flame which immediately set fire to central parts of the vessel."

Radio operator Perronne said the fire burned so intensely that survivors in lifeboats could see the ship's ribs silhoutted against the red hot sides.

Survivors, declaring many of the missing were lost when a life-boat was swamped or died of exposure, related how a badly burned Peruvian mother leaped into the sea, leaving her baby aboard.

Woman Trustee Is Unseated On Appeal

Judge S. L. Smoke, after hearing the appeal of certain of the ratepayers of North Monaghan in the May and Confederation School Section against the right of Mrs Ernest Ainslie to hold a seat on the School board, declared the seat vacant. Mrs. Ainslie was elected at the annual school meeting, held in December, for a three-year term.

70 P.C. Of Poles Are Starving Says Vatican Broadcast

VATICAN CITY, Jan. 23—(AP) —The Vatican radio station today broadcast in English an account of "horror and inexcusable excesses" inflicted on Poles under German rule.

The speaker, identified as an English Jesuit recently returned from Poland, said 70 per cent of the Polish population was facing starvation and that Poles and Jews were being herded into separate ghettoes while food reserves and tools were stripped from Poland to replenish German stores.

"The crowning iniquity," he said, "is the cynical suppression of all but the merest suggestion of religious worship."

The speaker broadcast the same account in Italian last night and arrangements were made for a broadcast in German later today.

He said conditions in Poland were "an open thrust at the heart of the Pope," and that bad as conditions were in the Soviet-occupied part of Poland, "even more violent and persistent is the assault on elementary justice and decency in that part of prostrate Poland which has fallen to German administration."

The richest part of Poland, he said, "has unceremoniously been stolen" from its rightful proprietors, who are being "packed off in foul-smelling trains."

The broadcaster asserted that "a system of inferior deportation and ignominy is being organized in the depths of one of Europe's severest winters on principles and by methods that can be described only as brutal."

The speaker said "loyalty to fellow Catholics in Poland compels us to draw atention to these things happening in Western Poland."

Then he said the majority of the clergy had been arrested, "the greater number of churches closed."

70 P.C. OF POLES

(Continued on Page 2, Column 4)

70 Are Missing, 561 Saved On Burned Liner

GENOA, Italy, Jan. 23—(AP). — The Italian liners Conte Biancamano and Colombo arrived here today with more than 500 survivors of the burned Italian motorship Orazio.

At the time of the rescue ships' arrival, the list of missing stood at 70, of which six were believed passengers.

The Italian Line, owner of the Orazio, reported 561 persons had been saved. The French contraband control reported it took 12 Germans off the ship before the fire in the Mediterranean Sunday. The original passenger and crew lists totalled 643.

Representatives of the line and of companies which had insured the Orazio went aboard the rescue vessels to talk to survivors and question Captain Schiano on the cause of the disaster.

Second Sea Rescue.

Enrique Forero, a survivor, disclosed that he and his wife and two children had been rescued from the Netherlands liner Simon Bolivar when it was sunk by a mine in the North Sea last November 18, and expressed joy that their luck still held.

Line officials, still without information on the cause of the fire which enveloped the 11,669-ton Orazio Sunday as it proceeded from Genoa en route to Barcelona and Valparaiso, Chile, were hopeful that survivors aboard the Conte Biancamano could shed some light.

The Orazio's second officer Giorello, among 48 survivors landed at Marseille by a French warship, said the fire followed an engine room explosion.

70 ARE MISSING

(Continued on Page 6, Column 1)

MORE ABOUT—

U.S. Begins

(Continued from Page 1)

war. To keep supplies from Germany she is buying Balkan products at uneconomic prices, and to keep foreign exchange from Germany she is dumping exports in many parts of Europe where her naval blockade cannot operate.

"Under pressure of military and diplomatic necessity she is adopting trade practices utterly at variance with (State) Secretary Hull's ideas and with Britain's own peacetime conceptions of free international trade.

"In these circumstances a protest from us would stand on shaky ground."

CHERNEY BROS.
February Sale
Furniture

WEDNESDAY SPECIAL

Genuine WAYSAGLESS Spring Filled MATTRESSES

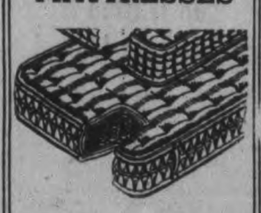

Beautifully tailored with one hundred and ninety inner spring coils, all covered with heavy kersey cloth and layers of heavy cotton felt. 4' and 4'6" only.

REGULAR FACTORY PRICE 14.95

Feb. Sale Price 10.95

FOR BETTER VALUES

CHERNEY BROS.
Home Furnishers
178-180 Hunter St. W.
Phone 8392

MORE ABOUT—

Step Toward War

(Continued from Page 1)

At the Lenin mass meeting Browder termed his conviction a "great honor."

"The verdict is but one movement in the drive toward war," he said.

Garden Filled

The 20,000 capacity Garden was filled to hear the man who served a prison term for draft dodging during the last war and who was his party's presidential candidate in 1936.

After his speech, the rally by a rising vote adopted a resolution declaring his conviction was "a verdict not only against Earl Browder but against all Americans who cherish peace, freedom and well-being."

It pledged, also, an "uncompromising struggle to keep Earl Browder free—free to work for peace, for well-being, for the socialist reorganization of society."

At his trial, the defence offered no witnesses and Browder, calling himself a correspondence-school lawyer, argued his own case.

He was warned several times from the bench to stick to evidence and it was this he referred to when he told his Garden audience that he was "prohibited from speaking except within the limits laid down by the judge. Above all, I was prohibited from discussing the motives of the prosecution."

Drew Suggests Slogan "King Must Go"

HAMILTON, Ont., Jan. 23.—(CP)—Fuel was added to the Ontario government's criticism of the Dominion's war effort today by the declaration of Lieut.-Col. George A. Drew, provincial Conservative Leader, that Canada should not have to "wait until a general election to get rid of" Prime Minister Mackenzie King.

Col. Drew, who last week in the legislature joined Premier Hepburn in a vote criticizing the "so little" war effort of the federal government, suggested to a public meeting here last night that Canada adopt the slogan "King Must Go." He said it would be on the theme of "Asquith Must Go", the cry that led to the resignation of the Prime Minister under whom Great Britain entered the first Great War.

Asquith's resignation was termed the turning point for success in the last struggle by Col. Drew, who said he was hopeful history would repeat itself in the case of Canada and Mr. Mackenzie King.

DREW SUGGESTS

(Continued on Page 6, Column 6)

MORE ABOUT—

Japan To Insist

(Continued from Page 1)

to carry the resolution to the embassy.

Fear Loss of Face

LONDON, Jan. 23—(CP)—Loss of "face," rather than a breach of international law inspired the Japanese to protest the removal of 21 German seamen from the liner Asama Maru by a British cruiser Sunday, The Daily Mail said today.

"The fact that the seizure took place only 40 miles from a Japanese naval base has heightened that feeling," The Daily Mail said, "but Japan may be assured that in Western eyes the incident implies no humiliation to anybody, but merely a routine operation of war."

The Times commented: "There would appear to be little valid ground in international law for this protest. Neutral merchant vessels are subject at all times to visit and search by belligerent warships, anywhere except within neutral territorial waters. There is no provision of international law more fully established."

Government road-building is being pushed in Salvador.

Haboco
5 Stores — Free Delivery

Sirloin Steaks	lb.	25c
Hamburg	lb.	15c
Stew Beef	lb.	15c
Rindless Bacon	lb.	35c
Quaker Muffets,	pkg.	8c
Corn Meal	lb.	5c
Fruit Sugar	lb.	10c
Monarch Flour	7 lb. bag	25c
Cooking Apples,	5 lbs.	17c
Cooking Onions,	3 lbs.	10c
Choice Oranges	doz.	25c

Succession Duty Act Changes Hold Up House

TORONTO, Jan. 23. — (CP) — Silence from the Conservative benches is the chief feature of the throne speech debate as it is carried on these days at Queen's Park.

Conservative leader George Drew spoke for them in the throne speech debate. The result is the Liberals have the forum to themselves.

Under ordinary circumstances, it is probable the debate would have been wound up by now. But there is not sufficient other business to keep it going. As it is the house will recess after amendments to the Succession Duty Act are passed.

Premier Hepburn told the House yesterday it was hoped to have the Amending Bill ready for the house tomorrow or Thursday. When it passes third reading, the house will recess and not resume earlier than is necessary to have an Easter prorogation.

SUCCESSION DUTY

(Continued on Page 6, Column 5)

MORE ABOUT—

Germans Surprise

(Continued from Page 1)

strong German patrol, swinging into action without the usual protection of an artillery barrage, attempted to storm a French outpost. The Germans were turned back without any trouble, however, and left a number of dead in "no-man's land."

No reconnaissance or other flights by Allied or German squadrons were reported from the front, where the temperature dropped to five degrees below zero.

Land patrols were particularly active in the Blies zone, where there were minor artillery duels. In no case, however, did the army operations extend beyond purely local character.

MORE ABOUT—

21 Degrees

(Continued from Page 1)

for the winter at Brockville, the previous low being 14 below on January 7 and January 9.

Snowploughs worked all during the night in a snowstorm clearing heavy drifts around Stratford and all main roads in the district were open today. At least eight highways in that district were blocked yesterday.

BUFFALO, N.Y., Jan. 23—(AP).—A second death was attributed indirectly today to Western New York's near-blizzard, as snowplough crews appeared to have won their battle against crippling drifts that hampered delivery of Buffalo's milk supply.

Orris Woods, 65, died of a heart attack suffered while shovelling snow near his home in Sherman, Chautauqua County, yesterday. Previously, a Buffalo man died of gas poisoning caused, medical examiners said, by sleeping in a closed room with a heater burning.

Gusty winds abated after a week of intermittent blowing.

MORE ABOUT—

Resent Laws

(Continued from Page 1)

The Allied envoys were understood to have said that while Britain and France did not dispute Rumania's right to regulate the oil industry they would not tolerate forced production by British and French-owned companies for German war use.

There was a feeling in many quarters that the decree was intended to implement the Government's recent invitation to foreign oil companies to participate in a big national defence loan.

The foreign companies joined in an offer to take 500,000,000 lei (about $3,500,000) in the loan bonds, each firm sharing in proportion to its part of the total volume of business.

Finance Minister Mititza Constantinescu was reported to have refused the offer, saying the foreign companies should subscribe a full 1,000,000,000 lei (about $7,000,000).

The companies countered with an offer to take 750,000,000 lei (about $4,750,000).

A German Denial.

BERLIN, Jan. 23 — (AP). — German spokesmen today denied Rumanian reports that German troops and railwaymen were deployed along the rail line through Russian-occupied Poland to the Rumanian frontier. They said Russia was administering this section of Poland alone.

Great Britain was accused by the Germans of spreading reports that the Reich was pressing Rumania because of an oil shortage and that the Polish oil fields were about to be taken over by Germany.

This was termed "a build-up for Churchill's speech," which the First Lord of the Admiralty made last Saturday.

"One has only to read Churchill's speech to see it was necessary to sow uneasiness among neutrals in order to make the speech effective."

HOW TO OVERCOME ITCHING PILES

If you are annoyed with itching piles or rectal soreness, do not neglect the same or run the risk of an operation. Any itching, soreness or painful passage of stool, is nature's warning and proper treatment should be secured at once. For this purpose get from McDermid & Jury and Sond's Drug Stores or any druggist, a package of Hemroid and use as directed. This formula, which is used internally, quickly relieves the itching and soreness and aids in healing the sore, tender spots. Hemroid is highly recommended. Is easy to use and it seems the height of folly for anyone to risk an operation when a simple remedy, which is so pleasant to use may be had at such a reasonable cost. —(Advt.)

MORE ABOUT—

70 P.C. Of Poles

(Continued from Page 1)

ed," and church records confiscated by the Germans.

"Boys and girls were herded together and transported to Germany like slaves for hard labor," he said. "We hope there will come forth from the sacrifices of the Catholic people a victory which will put the powers of darkness to shame."

MORE ABOUT—

U.S. Minister

(Continued from Page 1)

to strengthen the foundations upon which our enduring friendship has been built.

War Affects Relations.

"It is inevitable that the war should affect many phases of Canadian-American relations, particularly in the economic and financial sphere. This process, which has already become evident, will give rise to many questions, but I am wholly confident that these will be determined in the same spirit of goodwill and understanding which has been the hall-mark of our relations for over a century."

The Cromwells travelled in an ordinary first-class parlor car of the local train from Montreal where they arrived early this morning from New York. They stepped from the train into brilliant sunshine which somewhat softened the bite of near zero temperature.

Apparently indifferent to the cold Mr. and Mrs. Cromwell, with the Prime Minister and Sir Shuldham, posed indulgently for many pictures and chatted with those who came to greet them.

An all-round athlete and well-know namateur boxer, the new minister said he had never learned to ski but intended to start at the first opoprtunity. He is 43 years old and Mrs. Cromwell is 27.

Not Cold in Mink.

OTTAWA, Jan. 23. — (CP).— Warm in a mink coat, mink-haloed hat and velvet goloshes with a heath-mixture scarf, Mrs. James H. R. Cromwell stepped off the train here to-day with her minister-husband, the new United States representative to Canada, gazed at the snow-heaped capital and seemed indifferent to the near-zero weather.

The half-dozen women from the American Legation staff at the station to greet her shivered in the wintry cold, but the blonde American heiress smilingly remarked, "It doesn't seem so cold here as in Montreal; it's terribly cold there." It was four below in Montreal.

Mrs. Cromwell is tall and very slight and walks with a swinging grace. Her blonde hair curls naturally around her face, falling to her shoulders. She wears a lot of lipstick and her complexion is very fair. Her ensemble was all-brown and she carried a plain alligator leather bag.

The famed "richest girl in the world," looks as though she would break into chuckle any minute, but she says very little. "I think one member of the family is enough to give interviews," she said.

MORE ABOUT—

War On Germany

(Continued from Page 1)

every opportunity, discussion of peace terms was being rejected, and neutrals gradually were being denied the right of neutrality.

This, he said, was leading to Armageddon, and although the civilized world was asking why the war existed, a satisfactory answer was lacking.

"Responsible people must feel that this dishonorable state of international lunacy should be ended," he said.

South Africa, he went on, was involved only because Great Britain declared war, and not because of any injustice to the union by Germany.

To continue the war, for which he declared there was no justification, would be "proof of our barbarity and a crime against all civilized people."

The British position that the war was justified on the ground Adolf Hitler sought world domination was not based on truth, General Hertzog declared, adding:

"I emphasized to Britain in 1935 and 1937 how unfounded and unjust that accusation was in view of the effort of the head of the German state to restore the German unity of territory and authority so scandalously destroyed by the Treaty of Versailles. The war against Germany and the German people is nothing other than crime by international murder and robbery."

General Hertzog concluded that the declaration of war was the "greatest blunder ever committed by South African statesmen and made the Union sink to the level of a vassal state of Europe."

MORE ABOUT—

Neutral Outcry

(Continued from Page 1)

exposed without defence to the violent enterprises of the totalitarians.

"That is all Churchill said. Why the outcry? To the detriment of our cause we respect their independence and sovereignty. Then why such protestations?"

STOCKHOLM, Jan 23 (CP-Havas)—Winston Churchill's proposal that neutrals join forces with the Allies was described today by the newspaper Tidningen as an "attack" on Swedish neutrality.

"The northern countries will not renounce their free right of self-determination," the paper said. "They refuse to anyone the right to dictate their conduct. There is little ground to invoke the obligations of the League of Nations pact, since in the past the great powers were the first to forget its high ideal."

ALAS POOR FIDO!

LONDON—(CP).—The Ministry of Food has declined to provide ration cards for dogs—they will have to reply on butchers' scarps or horseflesh.

Eggs Twice Week As Canadian Troops Train

OTTAWA, Jan. 23 — (CP). — Canadian soldiers, a segment of the greatest egg-eating nation in the world, will get eggs twice a week while training in Canada, under new ration regulations to be made public in detail next week.

Failure to include eggs in the earlier regulations caused a flood of complaints to the Agriculture Department from egg producers and those connected with the industry on the grounds it reduced the domestic egg market.

The list of rations used in the British Army was the basis on which the Canadian list was started at the beginning of the war. It caused considerable complaint because, since Canadians normally do not follow the same diet as people in the United Kingdom, the sudden change in the diet of thousands of men here upset the processes of domestic marketing.

First complaints came from the apple growers. Men who as civilians ate several apples each day, didn't get any in the Army and the growers protested.

Apples then were added to rations of the Canadian Active Service Force. In the face of one complaint after another, the whole question of rations was handed over

EGGS TWICE

(Continued from Page 6, Column 1)

MORE ABOUT—

No Cooperation

(Continued from Page 1)

whereas the Italians are going only to Italy.

The American objection applied especially to the Mediterranean area and the Gibraltar control point.

Cordell Hull, United States Secretary of State, in a diplomatic communication addressed to the British Ambassador, the Marquess of Lothian, last Saturday objected to "discriminatory" treatment of United States ships in the Mediterranean. Mr. Hull expressed his government's "serious concern" over the situation.

Cites 2 Cases

Today the British spokesman cited the cases of two American ships. He said the Examalia arrived at Gibraltar Sunday without any advance information on the cargo having been submitted and added that none had been received up to today.

Similarly, said the spokesman, the ministry of economic warfare had not received a "hold back" guarantee—a guarantee by the shipper to hold the cargo at the destination until it has been examined by British agents or until assurance has been given that it is not going to Germany.

The United States liner Washington, on the other hand, arrived at Gibraltar, Saturday, and sailed in 12 hours as a result of a "hold back" arranged through agents the day before her arrival, the spokesman said.

MORE ABOUT—

Pole Exiles Name

(Continued from Page 1)

ers, France.

Paderewski was prominently mentioned for the presidency, but was believed to have declined nomination for that post because of his health. He is 79. He recently journeyed to Paris from his home in Switzerland to take a more active part in the government in exile.

A heart attack cut short the famed pianist's last North American tour last May and he sailed for home shortly afterward.

Pledge To Freedom.

Paderewski assumed the presidency of Poland's National Council —the Polish Parliament in exile— with a ringing pledge to deliver Poland from "captivity" and "raise her from the ruins."

Paderewski's hands trembled as a secretary helped him to his feet after his unanimous election as council president, but in a strong voice he moved his hearers to tears with the declaration:

"Poland is immortal. We will deliver her from captivity and will raise her from the ruins. We take this engagement before God!"

Paderewski thanked the Polish population of America "to whose generosity we owe a great deal of our power to aid the Polish refugees and population in distress."

OBITUARIES

DAVID McADAM.

STIRLING, Jan. 23.—After several weeks' illness there passed away, David McAdam, a former and highly respected resident for many years of Rawdon Township. He died at the Green Nursing Home at Stirling early Monday. The deceased was born in Rawdon Township 76 years ago and excepting for the last three years spent in Havelock, the late Mr. McAdam lived all his life in Rawdon Township. He was married twice, his first wife being the former Eva Williams, while the surviving wife was formerly Mrs. Margaret Crowe. Surviving are two sons, Earl of Mount Pleasant, and Arthur of the teaching staff in Toronto; one daughter, Mrs. Arthur Robertson, of Uxbridge; two brothers, Fred and William McAdam of Havelock; three sisters: Mrs. William Brooks of Norwood, Mrs. Charles Parcels of Belmont, Mrs. M. Sexsmith of Pontypool; eight grandchildren and one great-grandchild.

The late Mr. McAdam was an active member of Mount Pleasant United Church and fraternally was identified with Wellman's L.O.L. No. 172. The funeral will be held on Wednesday afternoon from Mount Pleasant United Church, with interment in Mount Pleasant Cemetery.

MARKET QUOTATIONS

Cheese, Produce and Livestock

ONTARIO GRAIN

Approximate prices track shipping point.—Wheat, 74 to 76c; oats, 34 to 36c; barley, 47 to 49c; corn, 60 to 62c; rye, 70 to 72c; buckwheat, 56 to 58c; malting barley, 59 to 62c; milling oats, 36 to 38c.

MONTREAL GRAIN

MONTREAL, Jan. 23 — (CP). — Wheat, No. 1 Northern, 96⅝c; No. 2, 94⅜; No. 3, 92⅛c; barley, No. 2 feed, 63⅜c; oats, C.W., No. 3, 49⅝c; No. 1 feed, 47⅛. Spring wheat flour, first patents, $6.20 to $6.35; seconds, $5.50 to $5.65; bakers' patents, $5.50 to $5.65; a barrel in 98-lb. jute bags delivered Montreal freight points. Winter wheat flour, choice, in carlots, $3.75 to $3.85; broken lots, $3.95 to $4.05; White corn flour in carlots, $6.40; in broken lots, $6.70, less 10 cents for cash.

Rolled oats, bag of 80 lbs., delivered to the trade, $2.85; which includes sales tax. Baled hay: Extra No. 2 timothy, $12.50; No. 2 timothy, $12; No. 3 timothy, $10.50; a ton f.o.b. Montreal.

MONTREAL PRODUCE

MONTREAL, Jan. 23 — (CP). — Produce market prices here Monday, as reported by the Dominion Agricultural Bureau follow:

Butter. — First-grade creamery prints, jobbing price, 29c; first grade solids, jobbing price, 28½c; Quebec No. 1 pasteurized, regraded butter, wholesale jobbing price, 27¾c; Quebec No. 2, 26⅞ to 27c. Receipts: 1,113 boxes.

Cheese.—Ontario white and colored, current receipts price, 18⅝c. Receipts: Nil.

Eggs.—Graded shipments in used free cases, offering price, A-large, 23 to 23¼c; A-medium, 21 to 21½c; A-pullets, 20 to 20½c; B large and C, unquoted. Receipts: 347 cases.

Potatoes. — Quebec No. 1, 75's $1.15 to $1.20; Quebec, No. 2, 75's, 90c to $1; N.B., No. 1, 75's, $1.30 to $1.35; P.E.I., No. 1, 75's, $1.30 to $1.35.

TORONTO CHEESE

TORONTO, Jan. 23 — (CP). — Wholesale cheese prices advanced ½ cent today, with dealers buying large colored, paraffined and government grades at 18½ cents.

Wholesalers offered cheese to retailers at: New, large, 20c; triplets, 20¼c. Old, large, 21½c, medium, 20½.

TORONTO PRODUCE

TORONTO, Jan. 23 — (CP). — Produce prices (Dominion Department of Agriculture) to-day were:

Eggs, wholesale to retail.—Grade A-large, 26c; grade A-medium, 24c; pullets, 23c; grade B, 23c; grade C, 21c.

Churning Cream, wholesale.—No 1, lb., 27c; f.o.b.; 30c delivered; No. 2, 24c f.o.b., 27c delivered.

Butter, wholesale. — First grade solids, 27½, second grade solids, 26 to 26¾c.

Mill Feed, wholesale.—Bran, $27; shorts, $27; middlings, $29.

FRUITS AND VEGETABLES

TORONTO, Jan. 23 — (CP). — Wholesale prices on fruit and vegetables were unchanged today.

TORONTO POULTRY

TORONTO, Jan. 23 — (CP). — Wholesale poultry prices were unchanged to-day.

BACON HOGS PRICES

TORONTO, Jan. 23 — (CP). — Dressedweight were up 25 cents at London and both dressedweight and liveweight up 10 cents at Brantford in bacon-hog markets reporting today. Other markets were unchanged.

Liveweight. — Brantford, $8.75; Chatham, $8.75.

Dressedweight — Chatham, $11.90; Hamilton, $11.50 plus transportation, Brantford, $11.85; Hull, $11.60; London, $11.75 plus transportation; Stratford, $11.50 plus transportation; Peterborough, $11.50 plus transportation.

Previous close on off-truck bacons in Toronto was $9.15 to $9.25.

MONTREAL POULTRY

MONTREAL, Jan. 23 — (CP). — Poultry prices per lb. Chickens, frozen, milkfed, grade A, 26; B, 24c. Chickens, A, 20 to 21; B, 18 to 19c. Fowls, A, 21c; B, 19c. Turkeys: A, 25; B, 23c. Geese: A, 21c; B, 19c. Duckling: Brome Lake, A, 27c; B, 25c. (Prices nominal).

BUFFALO LIVESTOCK

BUFFALO, N.Y., Jan. 23—(AP)—Hogs, 1,200; good and choice 180 to 215 lbs., $6.15 to largely $6.25; nothing done on heavier averages; late Monday considerable volume 220 to 230 lb. butchers, $5.20 to $5.50; trucked-ins 170 to 220 lbs., $5.85 to $6; few $6.10.

Cattle, 100; medium steers steady, $8.75; cutter and common cows, $4.65 to $5.60; canners, $4 to $4.50; weighty sausage bulls, $7 and above; lightweights, $5.75 to $6.35.

Calves, 50; good and choice vealers, $14; common and medium, $9 to $12.50.

Sheep, 300; good to choice lambs, $9.50 to $9.65; fat ewes, $4.25 to $4.75.

TORONTO LIVESTOCK

TORONTO, Jan. 23 — (CP). — Cattle trade was slow with prices generally steady up to mid-session on the Toronto Livestock Market to-day. The calf market was 50 cents higher. A steady tone prevailed in the sheep and lamb sections. No price was established for hogs. Cattle holdover from Monday was 550 head.

Receipts reported by the Dominion Livestock Branch were: Cattle, 1,100; calves, 490; hogs, 1,020; sheep and lambs, 510.

Butcher steers and heifers' sold mostly at $6.50 to $7.50, with a few tops at $7.60. Butcher cows ranged from $4 to $5. A few bulls sold at $5 to $5.75. Fed calves ranged from $8 to $9.

Choice veal calves sold at $13 to $13.50, with the bulk of vealers between $11 to $13.

A few medium to good local lambs sold at $10.50 to $10.75. Sheep sold at $3 to $6.50.

Hogs closed yesterday at $9.15 to $9.25 off-truck for bacon and $12.25 to $12.40 dressedweight.

Representative Sales:

Weighty Steers—24, 1210 lbs., $7.65; 4, 1120, $7.40.

Light Steers—23, 930 lbs., $7.50; 3, 760, $7.25; 10, 1022, $7.15; 16, 830, $7.10; 16, 960, $7; 1, 890, $6.75; 3, 880, $6.50.

Heifers.—12, 890 lbs., $7.75; 15, 860, $7.50; 3, 750, $7; 11, 880, $6.75; 3, 810, $6.50; 6, 900, $6.25; 4, 980, $6; 1, 840, $5.50.

Cows—4, 1180 lbs., $5.50; 5, 1250, $5.40; 6, 1230, $5; 6, 1160, $4.75; 3, 1120, $4.50; 2, 1260, $4.25; 10, 980, $4; 2 1220, $3.75; 6, 920, $3.50.

Bulls.—1, 1190 lbs., $5.80; 3, 1270, $5.75; 1, 1470, $5.70; 1, 1500, $5.50; 1, 1100, $5.35.

Fed Calves.—4, 660 lbs., $9; 12, 670, $8.75; 3, 720, $8.50; 13, 640, $8.

Store Cattle.—7, 790 lbs., $6.75; 10, 753, $6.

Veal Calves.—40, 210 lbs., $13; 10, 180, $12.75; 12, 185, $12.50; 4, 170, $12.25; 6, 189, $12; 3, 151, $11.50; 8, 229, $11; 4, 185, $10.50; 11, 175, $10.

Sheep.—31, 123 lbs., $6.60; 7, 145, $6; 6, 200, $5.50; 3, 198, $5.25; 8, 172, $5; 2, 220, $4.50; 7, 123, $3.

Lambs.—166, 100 lbs., $10.85; 2, 77, $10.75; 2, 82, $10.60; 11, 85, $10.50; 3, 110, $9.50; 16, 100, $9.

WINNIPEG GRAIN.

WINNIPEG, Jan. 23 — (CP). — Moderate weakness on outside markets offset the firming influence of an improved export demand for Canadian wheat, and drove wheat futures prices to lower levels on Winnipeg Grain Exchange to-day. Closing quotations were ½ to ¾ cent down, May at 86¼, July 86⅞ and October 87⅞ cents.

Moderate demand for the lower grades of cash wheat continued, but buyers were reluctant to improve their prices spreads and little wheat changed hands. In the coarse grain pit export interests were credited with buying oats, presumably against sales to the United Kingdom.

Yesterday's Quotations

Winnipeg futures:

	Open	High	Low	Close	Prev Close
Wheat—					
May	86¾	86¾	86½	86⅝	86¾
July	87½	87½	87⅜	87⅜	87¾
Oct.	88¾	88⅝	88¼	88½	88¾
Oats—					
May	41	41	40⅞	40⅞	41⅛
July	39	39	38¾	38¾	39⅛
Oct.	36½	36½	36⅛	36⅛	36⅛
Barley—					
May	53¼	53½	53	53⅜	53¼
July	51⅝	51¾	51⅜	51½	51½

Hog Quotations In Peterborough

TUESDAY, JANUARY 23

Canada Packers quote:

Hogs, $11.50 plus transportation

Sows, 4 to 4½c for No 2.

Eggs. — A-large, 18c; A-medium, 16c; B, 14c; C, 12c; pullets, 13c.

Butter.—No. 1 prints, 29c; No. 2 prints, 28c; No. 1 solids, 28c; No 2 solids, 27c.

Cream.—No. 1 (off truck), 27c; Special, 28c; No. 2, 24c.

Grain Quotations:

Fall wheat, 75c; oats, 37 to 42c; barley, 55 to 60c; rye, 55c; buckwheat, 55c.

HYDRO AGAINST COAL

ROME—(CP). — Italian railway experts say hydro-electric power tranction has proved much cheaper than steam-powered trains and they will save coal amounting to 2,500,000 tons a year in Italy.

Toronto Stock Exchange

By The Canadian Press

	High.	Low.	Noon
Abit 6 pr.	16	—	—
Acme Gas	5	—	—
Aldermac	34	—	—
Amm. Gold	5¾	5½	5¾
Anglo Cdn	102	99	100
Armtfield	15¼	15	15¼
Astoria Que	1⅛	—	—
Aunor	350	—	—
Bagamac	8	—	—
Bath Pow A	15	14¾	15
Beattie	114	—	—
Bidgood	13	—	—
Bralorne	11	10⅞	—
Brazil	9¾	9	9¼
B A Oil	23	—	—
Broulan	62	—	—
Cigy & Ed.	225-220		—
Calmont	44¾	43	44¾
Can. Brd	5½	—	—
Can Cem pr	95½	—	—
Can Stm	6¾	—	—
Can Stm pr	16¾	—	—
Cdn Baks pr	63½	61¾	63½
Cdn Bk Com	171½	—	—
Cdn Car	14¾	14¼	—
Cdn Car pr	25½	—	—
Cdn Celanese	32¾	32	32¼
CPR	6¾	—	—
Cent Pat	246	245	246
Cent Porc	13	12	13
Chem Res	35	—	—
Chestrvl	92½-91		—
Cochenour W	77	76	77
Cons Smelt	46¾	—	—
Cub Airc	3½	—	—
Cons Gas	174	—	—
Dav Pete	31-30		—
Dome	28½-28		—
Dom Cl Pr	27½	—	—
Dom Fndry	33¼	—	—
Dom Stl B	14¾	—	—
Dm Woolens	125	—	—
Dorval Sisc	3¾	—	—
East Malart	390	—	—
Eldorado	112	106	110
Fany Fm	26½	—	—
Fleet Airc	9¾-9¾		—
Ford A	20-19¾		—
Francouer	56½-56		—
Gat Pow	15¾	—	—
Gen S Ware	10¾	10¼	10¾
Gods Lk	60	—	—
Gld Eag	21	—	—
Gold Gate	19¼	—	—
Greeng Wire	14	—	—
Gumnar	61	—	—
Hm Bridge	6¾	—	—
Hd Rk	131	130	—
Highwd	19	18½	—
Hollin.er	14¾	14c	—
Home	295	285	292
Howey	39	—	—
Hud Bay	31¾	—	—
Imp Oil	15	—	—
Imp Tob Ord	15¾	—	—
Nickel	44¾	44	44¼
Int Pete	21¾	—	—
Jellicoe	19	18½	19
J M Cons	2¾	—	—
Kerr Add	252	251	252
Kirk Lk	142	141	—
Lk Shore	29	—	—
Lmq G	700	—	—
Laura Sec	12¾	—	—
Little Ld	305	—	—
Lob A	28	—	—
Macassa	440	—	—
McL Cock	227	—	—
Madsen R Lk	51	—	—
Malartic G	101	—	—
Maralgo	4	—	—
McColl Pr	96½	—	—
McKenzie R.	139	—	—
Mercury Mill NW	7¼	7	7¼
McWatters	45	—	—
Mining Corp	125	—	—
Moneta	87	—	—
Moore Corp	45¼	45	—
Morris K	7¾	7	7¾
Naybob	37	36	—
Newbec	2¾	—	—
New G R	7	—	—
Noranda	77	—	—
O'Brien	150	—	—
Okalta	27	—	—
Orang Cr. Pr	7¼	7⅛	7¼
Pamour	215	212	215
Pandora Cad	9	—	—
Partanen Mal	7¾	—	—
Paymaster	53	52½	53
Pick Cr.	365	360	365
Pow Rou	143	—	—
Preston	223	220	222
Royal Bank	185	—	—
Royalite	35	—	—
Russell Ind Pr	155	—	—
St. Anth	21	19½	20½
San Ant	239	236	239
Sherritt G	105	104	—
Simp Pr	101	—	—
Slad Mal	46½	—	—
Slave Lk	6	—	—
Sou W Pete	70	62¼	70
Steel Cn Pr	79¼	—	—
Steep Rk	207	203	207
Sud Bas	195	193	195
Sullivan	94	—	—
Sylvanite	325	—	—
Teck H	405	—	—
Towagmac	26	—	—
Un Stl	6	—	—
Upper Can	80	75¼	—
Venture	400	—	—
Walker	20¼	20	—
Weston Pr	95	—	—
Wd Cad	30	—	—
Wr Harg	805	—	—
York Knit	7¾	—	—
Curb			
Cons Pap	7¾	7¼	7¾
Dalhousie	48	—	—
Foothill	100	93	100
Pend Or	192	190	192
Rog Maj A	3	—	—

War Bulletins

Received By Examiner Over Canadian Press Leased Wire

HELSINGFORS.— (AP)— Soviet bombing planes approached Helsingfors today but were driven off by Finnish anti-aircraft fire.

An air alarm sounded at 2:30 p.m. (7:30 a.m. EST), but the all-clear signal came half an hour later.

Rovaniemi, in North Central Finland, had an air raid alarm about noon.

BERLIN. — (AP) — The German high command communique today said:

"In the border region southeast of Pirmasens a scouting troop without any losses took several prisoners. Besides the captives, the enemy lost numerous dead.

"The navy also during the pa week successfully conducted mercantile warfare in the North Sea, Atlantic and Baltic. Activity of minesweeping and patrol boat units also was carried out on schedule."

MONTEVIDEO—(AP)—The council of ministers approved today the Uruguayan government's bill to contribute 100,000 pesos (about $65,800) to the aid of Finland. The bill now goes to congress.

LONDON.—(CP Cable)—Overseas gifts to the Lord Mayor's Red Cross fund for the sick and wounded of the war today reached £201,000 ($804,000).

Lord Huntingfield, chairman of the overseas appeal section, announced the total does not include Canada's vote of $100,000.

A Central Regime.

SHANGHAI — (CP - Havas). — Leaders of Japan's several puppy governments in China met at Tsingtao to-day in an effort to agree on formation of a central regime under Wang Ching-Wei, while excitement over the Japanese terms allegedly accepted by Wang continued unabated. The terms were published by two former subordinates of Wang who have since broken with him. They give Japan a large measure of control over essential services and provide for maintenance of Japanese garrisons in Chinese cities.

BRUSSELS — (AP). — Belgian police have searched the offices of two pro-German newspapers in Eupen and the houses of a retired policeman and a member of the pro-German organization, Heimat Front. This action was taken yesterday after a Flemish Nationalist was arrested in Louvain on charges of spying. He was believed to have lived in the house of the retired policeman at Eupen and been in close touch with the Heimat Front and the two newspapers.

COPENHAGEN, Denmark —(CP-Havas). — A Berlin despatch to the newspaper Politiken to-day said many German soldiers have been deprived of leave because of the disruption of railway schedules resulting from the intense cold and a shortage of coal. Locomotives have been put out of service because of frozen brakes and numerous trains have been stalled along the lines blocked by derailments, the despatch said.

Nazi Steamer Taken.

LONDON——(CP) — Capture of the 619-ton German steamship Phaedra by a warship last week was announced by the Admiralty today.

The Admiralty listed four British ships totalling 23,843 tons, 11 neutrals totalling 35,245 tons, and three German ships, as the week's losses.

The other German ships were the Albert Janus, 1,598 tons, scuttled on January 15, and the August Thyssen, 2,342 tons, sunk by a Swedish mine.

PERSONAL AND SOCIAL

Senator Iva Fallis left this morning to attend the Parliamentary Session at Ottawa.

✧ ✧ ✧

The marriage of Miss Rita Elizabeth Hanrahan, daughter of Mr. and Mrs. Thomas Hanrahan, 522 Armour Road, and Mr. Joseph M. Collins, son of the late Mr. and Mrs. John Collins, is to take place in the Immaculate Conception church Thursday morning at eight-thirty. The bride's sister, Miss Jean Hanrahan, will be her attendant, and Mr. Oswald Corkery is to be groomsman. Ushers will be Mr. Royal Bacon and Mr. Herb Masterson.

✧ ✧ ✧

Rev. J. W. Scott of Stirling, Ont., was guest speaker at Mark Street United Church on Sunday. He was accompanied by his wife, a cousin of Mrs. B. Shortly, who was their hostess during the week-end.

✧ ✧ ✧

Miss Thelma Harris, Miss Barbara Blade, Miss Margaret O'Toole, and Messrs. J. Grierson, "Stew" Williamson and Don Clarke attended the annual Goodyear ball in Bowmanville Friday evening.

✧ ✧ ✧

Mrs. W. A. Conner, 391 Walton street, will be hostess to members of the Art Study Club of the Women's Art Association at their meeting tonight. A paper on Etruscan Art will be presented by Mrs. W. G. Ovens. Other events of the season include a talk on Michelangelo by Mrs. R. J. Kidd and a paper on St. Lorenzo by Mrs. J. Seels at the February 13 meeting, with Mrs. E. G. Hiland as hostess; a meeting on February 27 at the home of Mrs. H. E. Connolly, King street, when papers will be presented by Miss T. Mathers on Palazzo Pitti and by Mrs. B. W. Harvey on Donatello; the Riccardi Palace and the Medici will be the subject of a paper by Mrs. R. E. Cutting at the March 12 meeting, with Mrs. E. H. Bartlett as hostess; Mrs. J. W. Pierce and Mrs. F. C. Neal are giving papers on March 26 at the home of Mrs. W. G. Ovens, and on April 9 Mrs. R. E. Cutting will be club hostess, and Mrs. E. H. Bartlett is scheduled to describe the Suburbs of Florence.

✧ ✧ ✧

Mrs. G. W. Hastings, Community Friendship Secretary for the W. M. S. of the United Church of Canada, is the guest of Mrs. W. H. Girven, Waterford street, and will be a speaker at the public meeting tonight in St. Andrew's Church.

✧ ✧ ✧

A skating party was held by St. Andrew's Badminton Club at the Quaker Oats rink, with thirty-five members attending. A hot supper was served on their return to the club rooms by the men members, with Mr. Jack Campbell in charge.

✧ ✧ ✧

The Reverend Canon Wilfred E. Fuller, son of Mr. and Mrs. Fuller, Stewart Street, was a visitor in the city on Sunday, and preached in All Saints' Church at the morning service. Canon Fuller has been rector of Campbellton, N. B. for the past ten years, but is assuming charge of St. James' Chuch, Halifax, next month. He is a director of the Canadian Broadcasting Corporation and particularly interested in the religious programs which are being developed. He was accompanied by his son, Donald.

✧ ✧ ✧

Miss Winnifred Thomas of Toronto, Dominion Secretary of the W. M. S. of the United Church of Canada, is the guest of Mrs. A. Moir, Brock Street. Miss Thomas will be speaker at a public meeting for women at eight o'clock tonight (Tuesday) in St. Andrew's Church.

✧ ✧ ✧

Bridge Is Held In Aid Of Red Cross Work

Planned for the purpose of raising funds for Red Cross Work, the Otonabee Chapter, I. O. D. E. bridge in the Y. M. C. A. Monday evening was a successful affair attended by over one hundred guests and Chapter members. In addition, over twenty tables of bridge were played in private homes. The Green Room, where twenty-five tables of bridge were in play, was aglow with softly shaded lights that added to the friendly, cheerful atmosphere which greeted guests on their arrival. Receiving were Mrs. F. L. Robinson, regent, Mrs. B. Jackson, first vice-regent, Mrs. G. A. Borland, second vice-regent.

In charge of bridge tables were Mrs. W. Comstock, convener. Mrs. G. A. Borland, Mrs. A. E. Edmonds. Attractive tally cards of red and white were designed and donated by Mrs. B. W. Harvey. Prizes of a cup and saucer in artistic wrappings of I. O. D. E. colors, red, white and blue, were donated by the regent, Mrs. Robinson, to the high score holder at each table.

Social conveners were Mrs. A. E. Dryland, Mrs. W. A. Davern and Mrs. D. E. Bell. Delicious refreshments served at the bridge tables included baskets of candies in dainty spring-like colours.

A flower picture donated by Mrs. R. J. Soden, was won by Miss Marjorie Stenton.

✧ ✧ ✧

Service For Others Class Has Successful Year

The Service for Others Class of Trinity United Church Sunday School reported a successful year at its annual meeting in Reid Street Hall. Following the opening hymn and prayer the Bible reading was given by Mrs. J. Kimberley. A satisfactory treasurer's report was presented and the visiting convener, Mrs. MacMorran, stated fifty calls had been made during the year; 8 layettes and 2 quilts were completed by the sewing committee, and the social committee catered for many banquets during 1939.

The class teacher, Miss Thomlinson, spoke briefly of the work and pleasures of the group; Mrs. C. Huffman, Sr., presented a fine paper describing "things that make a beautiful world." Contests were played; winners were Miss Thomlinson, Mrs. G. Boreham, Mrs. Hendry, Mrs. Edmonson. The social committee served refreshments.

Officers for 1940 are as follows: Teacher, Miss Thomlinson; president, Mrs. J. Kimberley; vice-president, Mrs. T. Sargent; secretary, Mrs. A. Stanley; treasurer, Mrs. W. Edmondson; assistant secretary, Mrs. T. Moore; corresponding secretary, Mrs. F. Horton; strangers' secretary, Mrs. MacMorran; flower committee, Mrs. Edmondson, Mrs. Kimberley; telephone committee, Mrs. G. Boreham, Mrs. T. Moore, Mrs. F. Petherbridge, Mrs. T. Sargent, Mrs. A. M. Cowling; social committee, Mrs. P. J. Heaslip, Mrs. A. Hall Mrs. C. McIntyre Mrs. C. Cowling, Mrs. Kelly.

✧ ✧ ✧

Bible Class Discusses Plans For New Year

An inspirational opening to the new year meeting of the Young Ladies' Bible Class of St. James' United Church was the reading of the 23rd Psalm and a poem, "Ring out the Old, Ring in the New," presented by Miss Ella Callan. Mrs. W. Beavis led in prayer, and a new year poem was read by Miss Ethel Monks.

During the business discussion, plans were made for an Irish tea and program on March 15, and a financial objective set for 1940.

Three contests were enjoyed and refreshments served by the hostess, Miss Helen Howarth, at the close of the evening. Miss Ruth Hutchinson will be hostess for the next meeting, to be held the first Thursday in February.

✧ ✧ ✧

Spring Flowers Deck Tables At Annual Dinner

The Evening Branch of St. John's W. A. held its annual dinner in the drawing room of the Parish Hall, Monday evening. Special guests were Rev. and Mrs. W. F. Robertson and Rev. and Mrs. R. T. F. Brain. Tulips and daffodils were used on the banquet tables, which were lit by candles in green and silver holders. The dinner arrangements were in charge of Miss E. Clementi, assisted by Miss A. Foote, Miss A. Stout and Mrs. B. Ottewell.

A delightful feature of the evening took place when a birthday cake lit with pink candles was placed in front of Mrs. W. E. Conway, honorary president, whose birthday it was. A presentation was also made by Mrs. W. J. Downer, president, who spoke appreciately of the love and esteem in which Mrs. Conway is held by members of the auxiliary. Canon Robertson also spoke briefly in tribute of Mrs. Conway's service in connection with the group and mentioned his pleasure in attending the monthly meetings of the Auxiliary ,and of the harmonious and industrious atmosphere that always prevailed.

Mrs. Conway thanked the members for their kind thoughfulness and their gift of a Prayer book, and the group joined in singing "For She's a jolly Good Fellow." A pleasant friendly hour, in which some of the members quilted or knitted, followed. Three quilt tops made by Mrs. W. Wheeler were on display. Each quilt contained over 800 different pieces.

HOW ARE YOUR NERVES?

Cranky? Restless? Can't sleep? Tire easily? Worried due to female functional disorders? Then try Lydia E. Pinkham's Vegetable Compound, well known for over 60 years in helping such weak, rundown, nervous women. *Start today!*

FASHIONS

Have you grown tired of all your hats? Do you feel that if you had a new topper your dresses would feel fresh and new again? Well, then, now is the time to make a bright chapeau or two for mid-season wear. For dress up, a draped turban is pretty and so very smart. This new version of a favorite fits smoothly over the back of your head and mounts into chic height in the front. For your more tailored clothes a Scottish cap of plaid woollen, with an envelope bag that you fling over your shoulder or carry under your arm, will brighten up your every day coat and sport frocks.

Stlye No. 3144 is designed for one size, adaptable to any headsize. This pattern includes both hats and the bag.

The Examiner,
Please order for me:

Pattern number .....

Size .....

My Name .....

Address .....

.....

I enclose 15c for postage

We Noticed

....That tweeds, flannels and whipcords, also wool with linen mixtures are outstanding fabrics for spring.

✧ ✧ ✧

....Pastel pinks and blues, also flower yellow predominate in the mixture tweeds for sports. Soft red, gray, black with brown mixtures and navy are sponsored for town wear.

✧ ✧ ✧

....Shepherd checks, cross-bar, hound's tooth are particularly good patterns in black and white fabrics for spring. Draped jersey for entire turbans will be a hat feature.

Do You Know?

If you have any doubt at all whether the mushrooms you are preparing are edible, try this old-fashioned test: Stir, while cooking, with a silver spoon. If the spoon does not discolor, the mushrooms are good.

✧ ✧ ✧

To remove paint from the glass of a window is quite a simple matter; a cloth dipped in vinegar will do this.

✧ ✧ ✧

Fresh or canned apricots mixed with crushed pineapple, slightly sweetened, make a delicious filling for one-crust pies or small tarts. Top with whipped cream for a festive touch.

✧ ✧ ✧

To freshen a worn leather handbag, rub over with plain vaseline into which a few drops of glycerine have been blended. Wipe off with a clean soft cloth until it is thoroughly dry.

✧ ✧ ✧

Dry celery leaves in a pan in the oven. Crumble and store in a covered glass jar until needed for flavoring dressings, soups and stews, and to combine with other salad herbs.

✧ ✧

To crisp raw vegetables for salad, soak in iced water to which a little lemon juice has been added.

Recital Is Given On New Organ Of St. James' Church

Commemorationg the installation of new organ in St. James United Church an outstanding program of music was presented on Monday night, when Charles Franklin Legge, concert organist of Toronto, and the church choir gave a splendid recital of organ and vocal numbers with Cecil E. Lapp, the organist, directing.

The large audience joined with the choir in the opening doxology which was followed with the invocation offered by the pastor, Rev. Fred W. Craik, who also introduced the guest artist, emphasizing the thought, God's voice may speak to us in music.

Bringing out the beautiful tonal quality of the new Austin organ, Mr. Legge played for his first group, the Choral prelude "Jesus, Joy of Man's Desiring," Coccato and Fugue in "D" minor (J. S. Bach) and 3, Overture to the Magic Flute (Mozart). Soft muted strains were heard in the opening number of the second group in Cantilene Postorale (Quilmont) and was followed by Intermezzo (Rheinberger), 3rd, Harmonies du Soir, (Keug Elert) played with much depth of feeling and fine effect, introducing the melodious chimes. Mr. Legge delighted the audience with "The Angelus" (Victor Herbert) and two of Tschaikowsky's compositions in brilliant vein. Andante Contendresse" and Dance of the Reed Flutes."

An organ recital of such high classic order, played with grace and buoyancy and the performers exquisite technique as revealed in these widely varied groups could not but satisfy the congregation of St. James' with the possibilities of their new organ.

Supplementing this fine organ program, St. James' Choir sang in chorus from the Twelfth Mass, the beautiful gloria in Excelsis from Mozart, while the soloists for the ocassion included Mrs. H. F. Doig, whose magnificent soprano voice did full justice to "Ave Maria" (Bac--Gound), "How Lovely are Thy Dwellings," (Samuel Liddle) was sung with lyrical ease with violin obligato by Mrs. R. C. Searles accompanist by Mr. Searles with violin. In charming harmony the quartette "Keep a Lot of Sunshine All the Way" was sung with much feeling by Mesdames J. Monks, E. McKinstry, J. Robinson and E. Kitney.

As a fitting finale to this successful recital the full choir sang the National Anthem, Standford Air, and the benediction was pronounced by the pastor, Rev. Mr. Craik.

Home and School Association News

Child Health Welfare was the subject of an address by Miss J. Deyell, school nurse, at a meeting of the King Edward Home and School Association Monday evening. Benefits of the Associated Medical Service newly established in Peterborough were described by Dr. G. Raymore Scott.

Of much interest were lantern slides shown by Mr. P. D. Windrim of the Prince of Wales School, and Mr. A. J. Noftall. The pictures showed the many educational uses lanterns have in school work.

Delightful vocal solos, "Deep in the Quiet Hill" and "Annie Laurie" were sung by Miss Isobel Duthie, with Mrs. G. Wallace at the piano. Mrs. E. Estlick played an enjoyable piano number.

The Stars Say . . .

By GENEVIEVE KEMBLE

For Wednesday, January 24.

According to the lunar and mutual aspects, this should be a very busy day. There may be man tenacious obstacles, probably delays and disappointments. These may best be side-stepped by diligence and determination, and the use of tact or subtlety in handling dangerous and difficult opposition. This applies especially to deals with employers, superiors, or those in power. The dubious situations may have reactions on the personal life where something is likely to "split open" suddenly. Be guided by intuitions and read papers cautiously.

Those whose birthday it is may be ready for a lively and challenging year, with much of a stubborn or thwarting nature to stimulate hard work and good judgment. Keen impressions or intuitions might serve better than orthodox promptings. Also be cautious with papers. The dubious conditions also react in private affairs.

A child born on this day although deep, studious, reserved, secretive, and mistrustful, may succeed through its native intuitions or possibly "psychic hunches." A training in strict integrity would not be amiss.

DOROTHY DIX

When Marriage Seems To Grow Cold, It Is Time For The Husband And Wife To Take a Vacation From Each Other For a Brief Time—This Usually Cures Many Imagined Ills.

DEAR MISS DIX—My husband is 55. I am ten years younger. We have been married for nearly twenty years and have two boys. I have been a good and helpful wife, but for the last two years I have been sick and nervous and lacking self-control; at times have gone to pieces and cried out to him: "I hate you. I wish I had never seen you." But he knew I loved him and didn't mean it. Now out of a clear sky he tells me that his love for me is dead and his attitude toward me and the children has changed completely. He only comes home to eat and sleep and spends the balance of his time at his office. Is neglectful, cold and indifferent. Doesn't talk to me about his business or let me have the key to our bank box in which I am supposed to have some stock. He says there is no other woman. Do you think my lack of self-control killed my husband's love? Is he stalling for time in order to find out his own feelings? What policy shall I pursue?—DISTRACTED WIFE.

ANSWER:

Your policy should be to play a waiting game. Hold yourself steady. Don't add fuel to the flames of your husband's resentment at whatever it is about you that has got upon his nerves by arguments and recriminations. Don't go about with the air of a martyr and make your home such a dismal place that he will dread to come back to it. Don't tell your best friends of your troubles. And, above all, don't do anything drastic like consulting a lawyer about divorce, because that will make it the harder for him to come back to you when he gets over his mad.

If there was another woman in the case you would have reason to fear the worst, but so long as all that ails him is just being tired of domesticity you need not mourn as one without hope. Generally all that is needed to cure husbands who suffer from a hallucination that they want to be bachelors again is just to let them try it for a while.

Just why men who have been docile and domesticated and thoroughly housebroken for twenty years or so suddenly kick over the traces when they reach the dangerous age nobody knows. Maybe it is because they suddenly realize that they are getting old and they hear the last call to the dining car. Maybe it is just because they are fed up with wives and children and eating the same things every day, looking at the same faces across the table and listening to the eternal family squabbles.

Maybe it is because the wife has been hard to live with. Maybe it is because the wife has been a tyrant. Maybe it is just because all of the little nagging troubles of domesticity have simply accumulated and accumulated through the years until they make a burden too heavy to be borne any longer.

Any of these may make a man lose his love for his wife, or think he does, but, fortunately, love is a habit and wives are a habit, and if the wives are wise enough to just let their husbands go away for a while and get rested up they will generally come home like Mary's little lamb.

✧ ✧ ✧

DEAR MISS DIX—I am 20 years old and very much in love with a boy of the same age to whom my parents strongly object. He betrayed a girl and goes on sprees sometimes for days at a time and has been out of work for months. But I feel that he has sown his wild oats and will settle down and be a true husband, and I think I can make a man of him. My mother says it is my duty to try to persuade him to marry the girl he wronged and give their baby a name. What do you think about it?—MAUD.

ANSWER:

I think that you are an incurable optimist if you think you can make a good husband out of that sort of a young man. You couldn't build a strong bridge out of rotten planks, and no more can you make a strong and steadfast man out of a weak and unprincipled character.

What makes you think that a man who is dastardly enough to betray a young girl has the qualities that would make him a desirable husband? What makes you think that a drunkard is a good man to tie to? What makes you think that you would insure your happiness and well-being by marrying a man who has no way of supporting a family, who hasn't even a job? I should say that any one of the three counts would make him highly ineligible and that put together they would make marrying him equivalent to deliberately committing suicide.

And what reason have you to suppose that he has sown his wild oats? It is true that he has put in a pretty big crop for one so young, but I see no indication that he has finished the job. And, anyway, why do you want to take upon yourself the burden of having to help him harvest the nettles and tares that he has sown?

Don't kid yourself into thinking that you can make a man out of such poor stuff. You can't. If a man won't go straight because his own self-respect demands it of him; if he won't keep sober because he can't control his appetites; if he isn't a man because of his own manhood, no woman can supply his deficiencies. No woman can make a lazy man work or inject a backbone into a jellyfish.

Your mother is right. If you have any influence with this boy try to get him to marry the girl he has wronged and give his nameless child a name. Thereby you may help her, and you will certainly save yourself a lot of misery.

✧ ✧ ✧

DEAR MISS DIX—My husband is a good, kind man and we get along fine. The only fault I can find with him is that he will not take care of his clothes. He will do any kind of dirty job in his best suit. This worries me to death, as we haven't much money and can't afford many clothes. He gets mad when I speak to him about it. What shall I do?—MRS. A. B. C.

ANSWER:

If that was the only fault I had to find with my husband I would just buy a bottle of cleaning fluid and get busy with the spots and a pressing iron and say nothing to him about it. Don't let your marriage go on the rocks for such a little thing as that.

DOROTHY DIX.

Readers writing Dorothy Dix are asked to enclose a self-addressed envelope and also a three-cent stamp.

Common Sense About Constipation

A doctor would tell you that the best thing to do with any ailment is to get at its *cause*. If you're constipated, don't fiddle with makeshift remedies. Find out what's giving you the trouble!

Chances are you won't have to look very far if you eat just the things most people do. Most likely you don't get enough "bulk" in your diet. And "bulk" doesn't mean a lot of food. It means the *kind* of food that isn't largely consumed in the body, but leaves a soft "bulky" mass which helps a bowel movement.

If this is your trouble, Kellogg's All-Bran, a ready-to-eat cereal, is probably just what you need to keep you "regular." It supplies the "bulk" you need, plus the intestinal tonic vitamin B1.

Eat All-Bran every day, drink plenty of water, and join the "regulars"! Made by Kellogg's in London, Canada. Sold by every grocer in two convenient sizes.

Home Service

You Can Quickly Learn the Smart New Dances

Tango Three-Step Fun to Do

The throbbing, pulsating tango—danced to the sensuous music of the Argentine. Learn the steps at home from diagrams, and see how simple it is to add the smart variations.

Steps in the tango are taken more definitely than in the fox-trot. it's really like walking. And the music is slower than that of even the slow fox-trot.

Turn on the radio and teach yourself this Tango Three-Step: 1—step forward on right foot. 2—step forward on left. AND—quickly step forward on ball right foot. 3—step forward on left foot, and pause for a moment before repeating this figure.

Other tango steps—Tango Rock. Tango Change. Argentine Square—you can learn as easily, and become the centre of admiring eyes.

It's really simple to be a good dancer. Our 32-page booklet gives instructions and diagrams for rumba, tango, waltz, fox-trot, Westchester, shag. Includes directions for leading, following, correct dance posture.

Send 15c in coins or stamps for your copy of HOME COURSE IN NEW BALLROOM DANCES to Examiner, Home Service, Peterborough. Be sure to write plainly your NAME, ADDRESS, and the NAME of booklet.

Women To Be Active In Community Must Devote Half Time To It

CAMPBELLFORD, Jan. 23. — (ENS).—A woman to be termed active in community life must devote at least fifty per cent of her time to it. That was the contention of Mrs. Bruce Grills, leader of the negative side in a debate which was staged as principal feature of the monthly meeting of the Seymour West Women's Institute. Subject of the debate, "Resolved, that a woman who takes an active part in community life is happier than one who doesn't," had been gathering increasing interest among members of the Institute as the date for this item on the program drew near and the large number of members present gave every evidence that they anticipated a lively discussion. Nor were they disappointed since the four debaters, all of whom were ex-school teachers, contributed a brilliant argument on the subject which had evidently been well prepared. Chief argument of the affirmative side headed by Miss Winnifred Hay was that life for a woman who did nothing but look after her husband, children and home was filled with dire monotony and dulled the outlook. Mrs. Fred McCulloch was the second speaker on the negative and Mrs. H. T. Scott supported the affirmative, which won by a margin of only a single point, according to the report of the judges, Mrs. Gordon McCulloch, Mrs. James Waters and Mrs. Reg. McCulloch.

Valentine Social.

During the business part of the meeting for which the president Mrs. Fred McCulloch presided it was arranged to hold a Valentine social at Connelly's school on February 16th. Mrs. Fred McCulloch and Mrs. Roy McCulloch were named to head the committee in charge of arrangements for the affair.

More than a dozen pairs of sox knitted for the Red Cross Society were turned in at the meeting along with a quilt which had been previously quilted.

Other items on the program included an interesting talk on her trip to the New York World's Fair by Miss Jean Hendy who was one of the successful contestants in a campaign conducted by the Examiner. Mrs. Ward Archer contributed a piano solo as the concluding number.

Enquiry Column

Conducted by
Mrs. MARY MOORE

Conducted by Mrs. Mary Moore.

Question: You sometimes put "Individual Fruit Salads" in your Dinners of the Week. I never serve these because I do not know what kind of dressing to serve with them. Would you suggest a good one or more—my family will have to be educated into liking them so select it with this in mind—one containing oil would not do.

I always read the Dinners of the Week—and plan my meals with them as a guide. Thanks for your constant help, Marie.

Answer: Thanks for your letter.

Sweet Salad Dressing No. 1.

Three tablespoons lemon juice, ¾ cup powdered sugar, 1 egg white beaten, ¼ teaspoon salt, 2 tablespoons cream whipped. Boil together for 5 minutes the lemon juice, sugar, then pour into the beaten white beating constantly with rotary beater. Beat 3 minutes. Add salt and cool. Just before serving fold in the whipped cream and beat 1 minute.

Sweet Salad Dressing No. 2

One-quarter cup each lemon juice, orange juice, pineapple, 2 eggs beaten, ½ cup sugar, ½ cup cream whipped. Heat fruit juices in double boiler. Beat sugar into eggs and add to hot liquid and cook until mixture coats a metal spoon—about 3 minutes. Set upperhalf of double boiler in dish of cold water, beat mixture until cold—about 5 minutes. Just before serving fold in whipped cream—any other acid fruit juices may be used. This is delicious if mixed sparingly with a combination of orange sections, pineapple cubes, dates and bananas.

LAKEFIELD

Arrangements are being made for the fifth annual "At Home" of the Lakefield High School Literary and Athletic Association, which will be in the Memorial Hall on Friday evening, February 2.

The many friends of Mrs. S. J. Charlton who recently underwent an operation in Toronto General Hospital, will be pleased to hear she is making a favorable recovery.

TOTS RESCUED TOYS

LONDON—(CP).—Calmly picking up their teddy bears in their burning bedroom, Jonathan and Kevin Phillips, three-year-old guests at a home here, walked downstairs and interrupted a party with the news of the fire. All escaped safely.

MARRIES PAL'S WIDOW

LONDON—(CP).—Alex Henshaw, who broke the Cape-and-back flying record last year, is to marry the Countess de Chateaubrun, aviatrix, widow of his close friend, who was killed in a flying crash 16 months ago.

Wednesday at 387 George St.

BUEHLER BROTHERS

FREE DELIVERY 387 GEORGE ST. CALL 3680

Sirloin Steak
Round Steak
23c lb.

PRIME RIB 23c
NO BONE
NO WASTE

Pork Liver 10c lb.

PORK CHOP Cut from Loin 21c

BOLOGNA—SLICED
HEADCHEESE—SLICED
12½c lb.

BEEF CUTTINGS
HAMBURG
12½c lb.

EXTRA SPECIAL!

Fine Quality
Hudson SEAL COATS
169.00 TO 199.00

WELL WORTH MANY DOLLARS MORE—LIMITED NUMBER AT THIS PRICE

HAMILTON'S FUR STORE

186 CHARLOTTE ST. — PHONE 3035

ROBT. FAIR & CO. LTD.

Featuring Man Tailored SUITS At A Low Price

19.95

Perennial favorite—the tailored suit this spring, in new, softer lines! Carefully tailored as a man's suit, cut to fit properly! Fine English woollens, plain blues, blacks, greys. Pin stripes and fancy tweed effects. Sizes in stock, 14 to 20. Also this month only. Tailored to your individual measure. No extra charge.

This is a real opportunity to purchase your spring suit at less than pre-war prices.

Ladies' Winter Coats 33⅓% Disc.
Ladies Winter Dresses, all ½ Price

Curtains and Drapes

Free Make-Up Service Jan. 23-31

On all purchases of curtains and drapery material, sheetings and pillow cottons.

Curtains plain hems and herdings only. Drapes any style required.

The Examiner

The Peterborough Examiner, published each evening by Peterborough Examiner, Limited. Office Hunter and Water Streets, Peterborough, Ont.
Subscription Rates: 15c per week in City of Peterborough, delivered by carrier; $6.00 per year by mail to outside points.
Members: Canadian Press, Audit Bureau of Circulation, Canadian Daily Newspaper Association, Empire Press Union, Ontario Provincial Daily Association.
W. RUPERT DAVIES, President; H. L. GARNER, General Manager; A. R. KENNEDY, Managing Editor.

TELEPHONE 4641
Private Branch Exchange to All Departments.

TUESDAY, JANUARY 23, 1940

Let's Stop Aiding Russia

A correspondent of the Examiner asked some of his friends if they were in favor of Canada supplying 1,000,000 bushels of wheat to Russia. The answer in each case was—No. There was no doubt about it; they all said the same thing in their own way. If one were to continue that sort of questioning in any community we believe the result would be the same. The people of Canada do not want to sell wheat to Russia, and the reason is that Russia is attacking Finland.

The argument has been reviewed in these columns before. We are at the moment supposed to be on friendly terms with Russia. That is, there has been no open break between the Empire and Moscow, and no break between Canada and Moscow. That is the official standing at the moment. As far as the struggle between Russia and Finland is concerned we are in a position which can officially be labelled neutral.

And we don't like it. We detest it. So what?

Is it not a fact that wheat takes to itself a different classification and standing during war years than it does during the years when there is no war.

The sinews of war cover a wide range. We think at once of iron and steel, cotton, fats, leather, copper, brass, zinc, wool, and all manner of material, and at once we say they are war materials which we must guard.

There must be no door left open by which they could fall into the hands of the enemy. The price which the enemy might be willing to pay would make no difference to us. Everything of that nature must go exclusively to our own troops or to our allies.

But an army depends on more than that. Men in uniform have to eat, and probably they need more and better food than those who are not in the army. A large army will consume a tremendous total of bread, and wheat-flour makes bread. Therefore wheat is a necessity of war, and a nation would hesitate about going to war if it did not know where its supply of wheat was coming from.

If we find it necessary—and we do—to confine our supplies of iron, steel, nickel and all such to the forces of the Empire and of France, is it not reasonable and right to put our wheat in the same category?

We may have a good crop next year, but we cannot guarantee it. We may find as we have in other years that our crop will be thinned out materially, whereas our desire is that there shall be a reserve for the Allies—*and we ourselves are numbered with the Allies.*

Even if we are, according to diplomatic usage, on a friendly basis with Russia, does that mean we have to sell our wheat to that country.

Could we not say plainly that we regard our wheat as part of war supplies, and therefore we have none for sale?

If the strong desire of our people means anything in the councils of our nation and our Empire, then we would quickly change our policy and inform Russia that she will have to look elsewhere for her wheat.

The League of Nations, of which Canada is a member, has approved aid for Finland and has kicked Russia out. We do not know whether it could be well proved that selling wheat to Russia is spoiling the chances of Finland, but we cannot readily free ourselves from the belief that such is the case.

But argue as you will, and the tracks all lead back to the same conclusion — the people of Canada do not want to sell their wheat to Russia. The reason is that all our sympathy and active desire is with Finland, and we would be a collection of poor prunes were it otherwise.

We realize it may be difficult to argue the case on all points and at the same time have due and proper regard for all the chapters and clauses of diplomatic passages. But it is plain as a pikestaff that Canadians want Ottawa to take a hand and quit shipping our wheat to Russia. And our individual and national conscience will not feel clean and free from guilt until that is done.

A Boy With An Axe

It was the young man David who years ago placed some stones of his own selection in a sling and slew Goliath of Gath, the giant fighter of the Philistines, described as being in height six cubits and a span. Measuring in cubits is difficult work because the Egyptians, Hebrews and Romans all had that measure and none of them agreed. But this Goliath person was at least ten feet in height. And young David went forth and brought him down.

It would not be well to make the Bible story run along on all fours with a modern wolf-hunting expedition, but the suggestion is strongly entrenched in what has been happening within our own bailiwick, right here in Peterborough County.

The Peterborough Wolf Club was bent on the hunt, and by using the word bent we do not mean crippled or any such thing; just that they were headed in that direction. They had rifles, warm clothing, snow shoes, a bob sleigh and team of horses, guides, headquarters, reporters and camera men, and a couple of bottles of cold tea. Also a medal to be hung (or hanged if you prefer it that way) on the chest or lapel of the individual who first brought down a wolf. Lupus (we believe that is Latin for wolf) was on the spot. And that is where he stayed. The tactics of Lupus were admirable. He just disappeared and did not even put up a notice that he would be back in 15 minutes.

Meanwhile there was a wolf looking over the sheep near the barn of Murray Barrons, just outside Cordova, a good forty miles or so from the scene of the wolf hunt. Mr. Barrons looked out of the window and saw the wolf; he called upon his brother Jim and they gathered their artillery and went over the top. There was 100 yards to be covered in the shooting and when Lupus disappeared over the hill it was felt he had been injured and had retired to the dressing station in the rear.

Same time Ray Barrons, a nephew, of 14 years, was down at the waterhole on Jim Spry's farm, and he had with him an axe. He saw Lupus across the field, and started in pursuit. He came upon the animal and struck it with the axe. Struck it twice we believe. Then he shouldered the wolf and started home. Just like that. No rifle, no guide, no camera men. Just a stout lad of 14 and an axe.

So perhaps we are not far wrong when we likened it to the day when young David went forth with a sling and laid low Goliath of Gath.

Making a County Pay

Simcoe County Council is asking the Attorney-General to move in the direction of preventing excessive costs being placed upon counties for what may be termed administration of justice. The case in point was inquiry into the death of Mr. and Mrs. Warren G. Bell at Wasaga Beach last summer. Mrs. Bell was Miss Small, a sister of the late Ambrose Small, and had been married only a short time before her death.

There was evidence at the time of the tragedy that the husband had been drinking, and he was driving on a night when visibility was none too good. That's how he went into the water and that's how the two people happened to be drowned.

Immediately there were charges made by a sister that Mrs. Bell had been drugged and foul play was broadly hinted at. So there were experts called and lawyers and an extra coroner, and in the end it was found there had been nothing more to it than was known at the beginning.

But Simcoe County gets a bill of $900 for the inquest and inquiry, and $525 of that was for witness fees; one expert received $70.

But Simcoe County had made no demand for all these added witnesses and experts. And yet Simcoe County has to pay because other parties made the demand.

The case is interesting not on account of anything which came out during the hearing of evidence, but because the same thing might take place in any county, and at the moment counties appear to be helpless to defend themselves.

Counties are ready to see justice done, but counties are not ready to pay gladly when interested parties desire to have something in the nature of a show staged under the guise of an inquest. Counties in general could well come to the support of what Simcoe County is trying to do.

Those "Lesser Bits Of News"

Almost any day in the week there is enough small stuff in the day's news to provide material for comment, but as a rule it is left aside in favor of what appears to be larger issues. By way of illustration:

The general manager of a gas and fuel company at Hamilton says cold weather and high winds have created a problem. There are several communities where natural gas is used for heating purposes, and it seems it is not possible to turn on a greater supply in cold weather. It works the other way; the amount of gas available appears to diminish somewhat. On top of that we have the manager's claim that "the cold wind seems to have blown the heat right out of the houses." There's room for a scientific study of something or other.

There are 43 people scattered pretty much all over the Dominion who are expecting to receive something from the estate of the late Mary M. Conway of West Lorne in Elgin Co. She died in 1932 and the estate is now being what they call "wound up." Nor are 42 people going to be neglected, although they may be surprised and perhaps disappointed. There is about $1,000 left, and "after legal costs are paid" each will receive about $20.

Then there is the case of Neil Parker who came from Alabama to join the Canadian army at London, Ont. He was born in Winnipeg 36 years ago and admits he likes to go fighting. In 1927 he was with the forces of General Chiang Kai-Shek in China and stayed quite a while. Then he drifted back to Alabama and worked in a garage. When the war started in Spain he packed up and left to help Franco. He has a right arm which is badly scarred, and he explains he sewed the wounds up himself because there wasn't any other person in sight to attend to it. When things became quiet in Spain he went back to Alabama and fixing cars. That was in August of last year and when he heard about Canada declaring war he said he got restless and decided it was time to start north. Now he is with the 12th Battery.

Not what one could call a big item in the three cases, but just the lesser things which one sees every day. People with strange problems, experiences and ideas walking through the news columns.

NOTE AND COMMENT

Woman in Oakland, Cal., explained she runs her car on an allowance of 50 cents per week for gas. Our guess is that she has neither sons nor daughters.

Prime Minister King has at least been well prepared for anything which Conservative members may launch at him in the coming session.

Wasn't there a time when Mr. Hepburn used to deliver addresses saying how happy we would be when there was a Liberal government at Ottawa and in all the provinces.

Two wives who did not know of each other's existence, are trying to settle the affairs of a mutual husband who died in Pittsburgh. At the end of the first round there was no decision, probably because court officials were afraid to get close enough to see who was winning.

Not long ago a Scot on the staff of the St. Thomas Times-Journal wrote that he spent the first 20 years of his life in Scotland and never heard a word of Gaelic. On the broadcast at Aldershot where Canadian troops talked to the folk at home Private David McIntyre told of visiting his birthplace in Scotland on his first leave. There he watched Highland troops drilling and all commands were given in Gaelic because they could not understand English.

WEAKENING

(By A.M.R.)

¶ I like my country best of all, don't change when snow begins to fall, and it starts in to freeze; I love it in the winter time, when cold winds smite me on the spine, and nibble at my knees.

¶ That feeling's planted deep in me, I even love each naked tree, where branches strain and swing; and I look forward to the time, when growing things begin to climb, for then it will be spring.

¶ But lots of friends have gone away, they figure for three months they'll stay, down South where things are green; they cannot stand the cold no more, not strong like what they were before, that's easy to be seen.

¶ And they keep sending cards to me, where they sit 'neath some giant palm tree, no mufflers on their throat; and not like what it is at home, they have straw hats upon their dome, and wear no overcoat.

¶ And they send pictures of the flowers, and where they pass their happy hours, at me I think they laugh; for every now and then they ask, if I have finished up the task, of cleaning out my path.

¶ Perhaps I start to weaken some, I don't know how it could be done, but I think you'll agree; be fine if we could have some spot, where in the winter 'twould be hot—so we'd sit 'neath a tree.

Driving One Of The Enormous Road Trucks

A WRITER in the Christian Science Monitor gives an intimate account of the life and habits of men who drive the super-trucks on the highways; how they keep clear of traffic offences, and what it means to guide one of those monsters along the road.

DRIVERS count on the camaraderie natural to their clan to protect them from the spasmodic campaigns which some small-town constables wage against highway freighters. If a driver is pulled in for not carrying three red lanterns on the tail gate, he knows it is useless to point to the six electric lights emblazoning the rear end. The local law requires three kerosene lanterns with red globes. So the driver pleads guilty, takes his suspended sentence and pays the "court's" costs, rather than delay his "overnight delivery"—trucking's big selling point. Many small-town justices of the peace receive a share of the "costs" in lieu of salaries.

The "victim" stops at the next truck station to tell the proprietor they're checking kerosene tail lights down at Millville. The word goes up and down the "grapevine," and pretty soon the perplexed constable is scratching his head. The trucks all seem to be showing red lanterns tonight.

Going over to Chicago with Arthur Adams one night early in December, I got a good idea how the grapevine flourishes. Adams drives for the Great Central Transport Corporation of Detroit. He has been pushing trucks over the highways ever since the chain-drive, hard-rubber days. Snugged down in the cab of his old square-nosed tarp-top, with the heater humming and the windshield wiper swooshing aside the heavy slush of a Lake Michigan norther, he explained the system in leisurely detail.

At Barney's Truckers Home on U. S. 112, outside Mottville, Mich., they keep drivers posted on police traps by chalking bulletins on a big blackboard.

✧ ✧ ✧

IT IS SURPRISING to see how quickly the slightest grade can kill the momentum of a big tractor-trailer truck rolling along at 40 miles with an average load of 24,000 pounds aboard. An ordinary motor freighter is geared to at least five speeds ahead, some of them have as many as ten.

The idea is to keep her rolling at a safe uniform speed. The moment you see the speedometer needle waver, even before you feel the truck slacken, you drop into the next lowest speed. If you delay, the truck loses way so fast that the next lowest gear may not keep her rolling. You go down another gear, and another, and another, and long before you've hit the top the truck is grinding away in "creeper," which is the low gear lower than low. In that gear you settle back and watch the snails tear by.

Passing another vehicle has an element of risk for the driver of an outfit that measure some 30-odd feet on its wheel base. The idea is to get back into the right-hand lane as quickly as the tail end of the trailer will safely clear the overtaken vehicle. At night it is especially hard to gauge a safe clearance. One of the unwritten rules of the road requires a driver to flash his lights as soon as the overtaking truck has room enough to cut back into line. Nor does the stranger in the darkness ahead ever neglect to say "thank you" with a wink of the tail lights.

✧ ✧ ✧

Driving the average tractor-trailer truck on icy going calls for cool coordination of head and hand. Rolling down hill at 40 miles an hour and suddenly discovering that the dumbbell trying to pass you is no other than your own trailer demands hair-trigger thinking to keep from doing the instinctive thing—slamming on the brakes. An experienced truck driver knows that locking all the wheels would increase the momentum of the trailer, since most of the weight is over the rear axles.

Actually the driver turns the air-brake lever on the steering post which locks only the trailer wheels, and at the same time he gives her the gun. Stepping on the accelerator with the trailer wheels locked enables the tractor to overtake the trailer and yank it back into line. The trick is reminiscent of the schooldays game called "Snapping the Whip."

In the case of a breakdown in the road a driver may count on help from a truck belonging to the same line, or he may telephone for aid; anything to get along as soon as possible. If he has "popped" a tire he may change it himself. When one goes, usually the twin pops under the double load. Juggling spares weighing close to 200 pounds apiece isn't exactly child's play, nor is pumping 110 pounds of pressure into each one, assuming you were to undertake it with an ordinary tire pump. The enormous weight of a truck tire helps to explain why a complete set of rubber for the average ten-wheeled trailer job can spoil a $1,000 bill.

A SPIRITED OASIS

(George E. Sokolsky, in New York Herald Tribune)

Finland may be defeated, but in the hearts of inspired men Finland can never die. For in this sad era in man's history, when people after people have accepted willingly a life of slavery under the heel of vicious despotism, Finland stands out, a spiritual oasis, a beacon of decency, a hope for regeneration.

RUBBING IT IN

"I haven't got the hang of this, Gerald. Sergeant asks for anybody who can drive a Rolls-Royce to step forward, and when we do we're told off to empty the swill-cans!"

—Humorist.

• The Questions On Exam Papers

THE WAR has made a difference in the general knowledge paper set at Christmas for the boys of King William's College, Isle of Man. Not that it is any shorter than usual, for there are still 180 questions, in 18 sections of 10 questions each. The difference is in the questions themselves—one whole section about wars in general and another about medals, the presence of Polish statesmen in the "Who Is?" group, and finally a hidden reference to the Prime Minister's umbrella which has obviously inspired a whole section of questions about umbrellas.

Of wars, the paper asks what war was started by the throwing of magistrates from the window, and in what war was "my boy George" shot by "damned troopers." A group of questions on safety begins nobly with "Who said 'Out of this nettle, danger, we pluck this flower, safety'?" and descends to "Who invented the safety razor?" asking also "Where are the Islands of Safety?"

The "Who is?" group includes the Russian President and the British First Sea Lord, which is a rather subtle trap. "What line or lines?" is the heading of the next section, and in it are included "the Mason and Dixon line," and the line which "was of exiguous carmine." A section all about snakes asks, "Who performed an infantile feat of boa-constriction?" and "What snake found the bellrope fatal?" Then the paper asks to whom the following nicknames apply: Schwammerl, Cleopatra, Duessa, Afternoon, Dickon, Caliban, Salamander, Florizel, Trimmer, Candle-ends.

The question about medals include, "Who first awarded medals for conduct in battle?" and "What medal was so unattractive that it had to be replaced?" A section on famous rides asks, "Who 'rode there so late, through night so wild'?" and "Who rode to the Ukraine bound to a wild horse?" Touching poet laureates, the paper inquires which of them was called "Our beloved Versificator" and "What Poet Laureate's 'long trick' is not yet over?" Then there are 10 questions about grandmothers, among them, "Who told his grandmother that he did not know what fear was?" and, "What grandmother made her apology in 27 verses?"

Of umbrellas, it is asked, "Who were the 'Lords of the Umbrella'?" and "Whose umbrella seemed not one umbrella but fifty?" Finally, the closing section of questions, headed "In 1939," asks, "What Bogey man finished his course?" and "What orange-blossom has budded?"—London Times.

• What Mr. Hepburn Really Said

WE HAVE had occasion to comment several times recently upon the inadequancy of the reporting in Canadian newspapers of the utterances of public men. Premier Mitchell Hepburn registered a specific complaint, though in a very mild and amiable manner, at the War Loan dinner in Toronto last week. When a man attains the rank of a prominent politician in Canada it is a fairly safe assumption that he is either something of a wit, or something of an orator, or something of a statesman; and when his utterances are rewritten for him by a reporter who is neither a wit nor an orator nor a statesman, the consequences are seldom entirely beneficial. We have no faith whatever in the doctrine sedulously propagated by a large part of the daily press, that reporters always improve the utterances of politicians.

Mr. Hepburn, concerning whom we are always in doubt as to whether he has only two of the above characteristics or all three, made a remark in the legislature on Wednesday, which was quite definitely a witticism, but which, as he mildly observed on Thursday, did not sound like very much after it had passed through the crucible of the mind of the Globe and Mail gallery reporter, who recorded him, in the first person and in quotation marks (a device known to the learned as oratio recta) as follows: "So far as the leader of the Canadian government is concerned, I have not yet been able to provoke him into an open quarrel, although I have tried to do so with great dexterity on frequent occasions."

What Mr. Hepburn really said, as he repeated it on Thursday night, and as nearly as we can recall it, was very different and a great deal better. He was making the point of the entirely pacific personal character of the leading statesmen of the allied nations, in contrast with the bellicosity of the German rulers. Nobody, he said, could regard Mr. Chamberlain, whose favorite and customary weapon was the umbrella, as a sabre-rattler. "As for the leader of the Canadian government, so profound in his addiction to peace that I myself have never been able to provoke him into the slightest demonstration of hostility, though I have tried my best to do so on frequent occasions." We may not ourselves be doing perfect justice to the premier's phraseology, but we were not taking notes at the time.

The political life of this country would be on a much higher plane of both intelligence and ethics if the channel between the utterances of the people's representatives in the legislative bodies and the mind of the people at large were not impeded and cluttered up, and often completely dammed, by the newspapers which are the sole medium through which the citizen can learn what his representatives are saying and doing. The legislatures have no Hansard, and that of the House of Commons is read only by a few hundred addicts of politics.—Toronto Saturday Night.

WANTS TO PAY MORE

THERE is a place in the annals of these strange times for Rev. W. Arthur Routhier, pastor of St. Ann's Catholic Church at Hartford, Connecticut.

St. Ann's Corporation wants to buy from the city an abandoned school, and offered $24,000 for it. City council countered with a proposal that the church pay only a dollar for the old school. Then came the astonishing development. Father Routhier said he appreciated the official courtesy, but he could not accept the building unless permitted to pay the full price. "You are dealing," he wrote, "with your city property which belongs to all of the citizens, and no group should be given any advantage over any other group."

It is a point of view of which too often we are inclined to lose sight. If one citizen or group of citizens secures an advantage from public funds, any concession which is not common to all, is at the expense of all others.—Ottawa Journal.

PAY-AS-YOU-GO WAR

WHAT the Canadians propose is almost a pay-as-you-go war. They are borrowing as little as possible; and what they borrow they will pay back early out of funds which they will begin to set aside, presumably, very soon. Those who fight the present war will finance it. The Dominion thus hopes to find itself at the end of hostilities ready for a peace relatively unburdened by debt—or, indeed, and more grimly, all the stronger for any necessary later fighting. Aside from the novelty of a serialized war bond issue, there are interesting implications in the stipulated payment dates. The Finance Ministry seems to wager, in brief, that the present war will be over in eight years; at least that the country will be able to liquidate this much of the war debt in twelve years. It is an assumption for whose accuracy everyone will hope.—Baltimore Sun.

AFTER ALL, MR. HOOVER

WHEN a G-man gets his man doubtless he likes him to be a really No. 1 specimen of public enemy. Just as a hunter would rather shoot moose than rabbits, but J. Edgar Hoover impresses us as giving an exaggerated build-up to his Christian Front plotters.

"It took only 23 men to overthrow Russia," said the chief of the F. B.I., ominously. And by the same logic, since 23 were enough for big Russia, then the 17 now in custody should have been an ample number for the United States.

This wasn't a nice plot, and it had elements of mortal personal danger, elements inherent in its dumbness. We wouldn't discount it. But Mr. Hoover is using poor judgment to flatter these misguided human absurdities by suggesting the remotest possibility that their plot to overthrow the Government could have gotten to first base. — New York World Telegram.

FOR EASIER TAXES

(Vancouver Province)

The city treasurer thinks it would assist people of small means if it were made possible for them to pay their tax bills monthly, just as they pay their light or telephone bills and as tenants must pay their rent. No doubt this is true. It is to be hoped he will succeed in working out a scheme.

THE BEST STEAKS

(Neal O'Hara, in New York Post)

Chicago livestock statistics show that streamlined steers make the best steaks. For whereas the grand champion carload lot of fat steers averaged 1,437 pounds per animal some thirty years ago, the best there is in heavy beef today comes from steers averaging only 1,025 pounds.

NECESSITY OF RATIONS

(London Spectator)

Rationing admittedly complicates life, but so do, and must, many other expedients necessary in war-time. But it helps to stabilize prices, and what is quite as important, where imported commodities like frozen and chilled meat are concerned, it stabilizes the demand on tonnage. The importance of that is insufficiently realized.

Hard To Believe How Time Flies

JANUARY 23

1910 Committee of the whole council approves of the appointment of an industrial commissioner.

Rev. Father P. J. Kelly who has been transferred to Wooler is presented with a clock by the Bible History Class at the Normal School.

A. H. Stratton and Company announces the sale of the Peterborough Book Store to Paul and Fred Trebilcock.

A three-day course in seed judging opens here under the direction of T. G. Raynor, B.S.A. of Ottawa.

Mrs. J. R. Ormond, resident of Peterborough for many years dies in Victoria, B.C.

1920 A Machine Company has been formed here with Capt. L. Fraser, M.C., as the commanding officer.

Mrs. Allen, 218 Wescott street, wins The Examiner's dollar day prize of $35.00.

George A. Gillespie and W. H. Pretty address the Board of Trade on Peterborough's industrial development.

Peterborough children have escaped small pox because 1417 of them were vaccinated Dr. A. W. McPherson announces.

J. W. McDermid and Ray P. Best skip winning Peterborough rinks in district cup primary against Lakefield.

1930 Five homes in Ashburnham are invaded by burglars and two fur coats is among the loot.

W. A. Richardson, J. J. Turner, Joseph Wearing, J. H. Vernor, C. A. Salmonsen and Charles Lacheur are elected directors of the Y.M.C.A.

Normen Miller and A. Haydyn-Bailey announce their intention of opening an air school here.

Imperial Welsh singers present fine program at Trinity Church.

Peterborough juniors lose to Oshawa, the third game in a row in which they have been beaten 3 to 2.

IN WAR TIME

1915 City council decides not to make any cuts in the salaries of city officials.

The Ontario Gazette announces the incorporation of the Peterborough Club.

A patriotic tea at St. Luke's Church raises $45 for the Belgian Relief Fund.

Dr. M. A. Morrison, James Kendry and Richard Sheehy are appointed license commissioners for West Peterborough.

By a strong finish Peterborough intermediates defeat Oshawa 11 to 6, Maurice Park and Pete Spratt each scoring four goals for the Petes.

A Bible Message For Today . . . .

Beware lest any man spoil you through philosophy and vain deceit, after the tradition of men, after the rudiments of the world, and not after Christ. For in him dwelleth all the fulness of the Godhead bodily. And ye are complete in him, which is the head of all principality and power....

Wherefore if ye be dead with Christ from the rudiments of the world, why, as though living in the world are ye subject to ordinances, (Touch not; taste not; handle not; which all are to perish with the using;) after the commandments and doctrines of men?

If ye then be risen with Christ, seek those things which are above, where Christ sitteth on the right hand of God. Set your affection on things above, not on things on earth. For ye are dead, and your life is hid with Christ in God.—Col. ii, 8-10, 20-22; iii, 1-3.

To The Editor

WHEAT FOR RUSSIA

Editor Examiner:

Sir,—While there is much to deplore in connection with the recent political "exhibition" staged in the Ontario Legislature, this farm reader heartily concurs in the following sentiments expressed by Col. Drew, as reported in your news columns of January 17: "We are fighting to preserve democracy and democracy begins at home.... Only if those things are said in public which are being said today on all sides in private, will there be ...." etc.

I am not interested in the personal political feud as between one group of political leaders and another, but am ready to fight again "to preserve democracy." On the other hand, Mr. Editor, I think it is the duty of every Canadian to express himself (or herself) on the principle of selling wheat to Russia.

On a recent trip to town I took the opportunity of canvassing the opinions of a group of friends and acquaintances. I thought urban readers would appreciate the following cross-section of Canadian thought "down on the farm":

A.E.R.—"If it isn't trading with the enemy, it looks like trading with the enemy's friend."

G.T.—"Someone should do something about it. Are we with the Finns or the Russians?"

J.B.N.—"By the shipment of a million bushels from Canada, at least our Soviet friends will have an equivalent bushelage in the West available for Germany, if needed."

E.M.—

"While to the Fund for Finland went
Our contributions on the spot,
On every bushel Russia bought
Some trader made a half-a-cent."

Will Ottawa please note what their masters (?), the people, think of this Russian "deal".

1914-18.

A Bit of Nonsense

What's In A Name?

The policeman had stopped a motorist who was breaking a rule of the road.

"Now, let's have your name," he said.

"Demetrius Aloysius Hebblethwaite," said the motorist.

"None o' that, now," said the policeman, severely. "It's your name I want, not your family motto!"

Discrimination On U.S. Ships Charged To U.K.

WASHINGTON, Jan. 23. — (AP) —United States' protests to Great Britain over wartime measures increased today with an objection against what was termed "discriminatory" treatment of American ships in the Mediterranean and disclosure of an unpublished note on commerce with the neutrals.

State Secretary Cordell Hull said in an aide memoire handed to the Marquess of Lothian, the British ambassador, that the United States Government "feels constrained to express its serious concern at the treatment by the British authority of American shipping in the Mediterranean area, and particularly at Gibraltar."

The note claimed ther had been discrimination against American ships at Gibraltar in that they were held an average of 12.4 days, more than three times the average period of detention of Italian vessels, and that their cargoes were given less favorable consideration than similar Italian cargoes.

Ask Correction.

"This Government must expect that the British Government will at least take suitable and prompt measures to bring about an immediate correction of this situation," Hull's aide memoire said. "It will appreciate receiving advices that the situation has been corrected."

(An aide memoire is a formal diplomatic communication).

The document revealed the fact the United States had addressed a note to Britain on November 20, questioning the legality of interference by the British Government with cargoes moving from one neutral country to another.

No further information about that note could be obtained at the State Department. It had been presented to the British Forign Office by the United States Ambassador, Joseph P. Kennedy.

In addition to these communications, there have been notes to Britain protesting against the British blockade of German exports, contraband examination of American mails, and diversion of American ships into contraband control ports.

Radio "Spy" Scares Just Bed Pads, Razors

TORONTO, Jan. 23. — (CP) — Electric bed-pads and electric razors are causing most of the radio "spy" suspicions in Toronto, according to S. J. Ellis, radio inspector.

Usually it is the man going out for the evening who gives his chin a fast once-over with the electric razor who causes the suspicious signals that people decide must be a secret radio station in communication with the enemy. This is usually just at the time of news broadcasts.

"Often these buzzes from the break-off switch of the razor or bedpad will carry four, five, six or more blocks," Mr. Ellis said.

Named By Beaverbrook

A mountain climber, gymnast and strong man, sometimes called the "pocket hercules," L. S. Amery (ABOVE) is being boosted by Lord Beaverbrook as the man who would have the job of pushing Britain's economic war on Germany. Amery has had many high posts, among them, first lord of the admiralty, colonial secretary and dominions secretary.

IT CAN HAPPEN TO YOU

You Can Be Ruined Financially by Any One of Many Hazards — Fire, Burglary, Automobile Accident, Personal Accident, etc. Your Only Sure Protection is Adequate Insurance Coverage in a Sound Company.

CONSULT

Davis - Thompson

COMPANY

Insurance and General Agency Real Estate

Established 1858

433 George Street. Telephone 4724

For more Vitamins A D & C

Take Allenbury's

Haliborange

A Halibut Liver Oil Tonic To Resist Winter's Ills

At Housewarming

Mayor Anthony Eden is shown lighting the cigarette of a Canadian soldier during the "housewarming" party that marked the opening of a new all-services canteen club for the troops in London. Major Eden now serves as an officer in a territorial regiment.

Omemee Society Had Good Year

OMEMEE, Jan. 23.—(Special.)—The initial year of Omemee and District Horticultural Society was reviewed with satisfaction at the annual meeting held recently. Attaining a membership of one hundred and ten, the local organiation has been able to manifest its ability to beautify the neighborhood in a manner that appealed to everyone, from the most enthusiastic to the not-so-interested layman.

Under the leadership of Mrs. W. K. Kettle, the Omemee and District Horticultural Society came into being last spring and immediately a goodly number of those with the horticultural urge rallied to the cause.

Throughout the year there were thirteen meetings at which the members might learn of ways and means of obtaining better results from efforts made, also hear of what is going on elsewhere, not to mention hearing voices of experience from speakers from near and far.

That the influence of the society is genuine may be inferred from the labor that members have expended in fruitful efforts to plant evergreens around the Coronation Hall and to beautify the approaches to the bridge. The profusion of bloom along the latter throughout the summer was indeed gratifying. A good deal of tree - trimming was sponsored by the society which endeavor has considerably improved the appearance of the streets.

The crowning event of the year was the annual flower show held in Coronation Hall. It became a rendezvous of beauty as the lovely blooms of amateur horticulturists were arrayed in their respective classes to present a difficult task as to judging. Many prizes were donated by many firms and everyone's effort contributed to a gratifying conclusion. This annual flower show is a function possessing potentialities which time will undoubtedly develop.

So the curtain falls on the first year's effort with the satisfaction of something attempted and something done, and a hope for greater things in the future. The financial statement shows a balance on hand of $92.05 wth which to proceed to those greater things. The officers elected for 1940 were as follows:

President, Mrs. S. H. Moyer; 1st Vice-Pres., Rev. J. M. Young; 2nd Vice-Pres., H. Lamb; Secretary, Horce W. Hill; Treas., Miss I. Clemett; Directors, Miss L. Clemett, Mrs. W. R. Robinson, Mr. L. M. Curtis, Mr. R. J. Moon, Miss C. A. A. McQuade, Mrs. E. A. Cornell, Mrs. W. K. Kettle, Mr. F. Parsons, Mrs. N. Fee, Mrs. Geo. Magee.

Ring Eclipse Coming In South U.S. April 7

NEW YORK, Jan. 23—(AP)—An annular, or ring, eclipse of the sun will sweep across the southern United States April 7 from West Texas to Florida, travelling eastward.

It will shadow part of the United States up to the Alaskan southern border. In Canada, the part-shadow will reach the Arctic Circle. Exact positions have not been predicted.

An annular eclipse is so named because the rim of the sun will show in a narrow ring of light all around the dark moon. This is due to the fact the moon is a little too far away for its bulk to cover the sun completely.

While astronomers can make only a few studies in this kind of eclipse, the spectacle for the public is something that comes to most persons only once in a lifetime. This eclipse lasts six minutes, much longer than most total eclipses. During that time, the moon will cover 93 percent of the sun's surface.

Japs Hold Writer

WASHINGTON, Jan. 23—(AP)—Joseph C. Grew, United States Ambassador to Japan, cabled the State Department today that James Young, Tokyo correspondent of the International News Service, was detained yesterday by Japanese police for examination.

The police, Grew said, refused to divulge the charges or to indicate the possible date of a release.

Mount Pleasant W.I. Honors Annie Graham

MOUNT PLEASANT, Jan. 23. — (ENS).—Mrs. W. H. Lowes was hostess for the initial meeting of the new year, of the Women's Association of the United church held at her home on Wednesday afternoon, and owing to the extreme low temperature the attendance was not as large as usual.

The president, Mrs. Thomas Graham, presided. Prayer was offered by Mrs. W. H. Lowes, Mrs. H. Jamieson, Mrs. Brenton and the president.

The devotional was taken by Mrs. Ira Lowe, whose chose as her topic, a portion of the Scripture which was read, "Oh how great is thy goodness which thou hast laid up for them that fear thee!" and also from the book of Job, "I have heard of Thee by the hearing of the ear, but now mine eyes seeth Thee." Mrs. L. McConkey read the lesson leaflet.

Mrs. H. Jamieson extended an invitation to meet at her home for the February meeting and it was decided to have a "pot luck" dinner at that meeting. Yarn for knitting Red Cross supplies was distributed.

Mrs. N. Fee and Mrs. Brenton were a committee appointed in charge of the program for the next meeting.

A special feature of the meeting was a presentation to Miss Annie Graham, who was asked to come forward when Mrs. N. Gee read an address in appreciation of her services as organist, and Mrs. L. McKonkey presented her with a sum of money.

Miss Graham thanked the ladies for their gift in a few well chosen words, stating that it was a pleasure to help in whatever way she could.

The singing of the hymn "What a Friend we have in Jesus," followed by the Mizpah benediction, closed the meeting. The hostess served a dainty luncheon, when a social half-hour was enjoyed over the tea cups.

Trent Skating Party Draws Over Fifty

TRENT RIVER, Jan. 23—(ENS).—Notwithstanding the inclement weather the skating party at the rink proved a successful event Friday night.

Mr. N. Garneau, manager of the rink, had the ice in splendid condition and a good fire in the rest room, for the occasion, and over fifty young people enjoyed skating for two hours, after which they repaired to the church dining hall, where a number of members of the Ladies' Aid served hot coffee and sandwiches. A fee of 15 cents was made for skating and lunch resulting in a total of $7.35.

After paying for the use of the rink, the members realized over $5.00.

School Pupils Organize.

An organization meeting was held at the Public school Friday afternoon, for Red Cross work.

The election of officers in charge of the teacher, Mr. R. W. Umphrey was as follows: President, Ethel Shearer; vice-pres., Reta Glenn; secretary, Erlie Wannamaker; treasurer, Irene Wood; supervisors, Mrs. H. B. Wood, Mrs. George Dart, Mrs. R. W. Umphrey, Mrs. Gordon Shearer.

The pupils are holding a social afternoon Friday and appointed the following committee to make arrangements for the same: Jerome Brown, Laura Cowell and Laura Dunn.

Mr. and Mrs. Knowlton Waters observed their twenty-third wedding anniversary Friday, Jan. 19.

A number of concession roads are still blocked with snow since the recent storm.

A special meeting of the war workers will be held Tuesday afternoon at the Red Cross rooms.

FRENCH STEEL PLANTS BUSY

After six weeks of stagnation just before war was declared, iron and steel plants of France have been rushed with orders recently.

Larry Gains Sergeant-Instructor In Army

Larry Gains, Negro British heavyweight champion, is now a sergeant-instructor in the British army and is shown here, with a fellow-warrior, doing a spot of road work. This picture was transmitted from New York by phonephoto.

Noted Janetville Man, J. R. Magee Laid To Rest At Riverside Cemetery

JANETVILLE, Jan. 23, — (ENS) —With the peaceful passing of Mr. John R. Magee at his home at View Lake on Thursday, January 11, this community lost one of its best known, highly respected and esteemed citizens.

The late John Richard Magee who was in his 74th year, was a son of the late Mr. and Mrs. William Magee and was born in Emily township, moving here with his parents when he was twelve years of age.

Following the early passing of his first wife who was formerly Miss Fannie Hanna of Janetville, he was later married to her sister, Miss Charlotte Hanna also of Janetville who survives.

Mr. Magee was an active and successful farmer for many years and upon retiring conducted the elevator business at Janetville station and later entered into insurance which he carried on until about a year ago when failing health compelled him to discontinue his activities in this connection.

He was an active and faithful member of the Janetville United Church, and was referred to by pastor and people as one of the main pillars of the church.

He was superintendant of the Sunday School for 23 years resigning recently owing to ill health. Had he lived another month he was to have been presented at the annual congregational meeting with a tangible token of appreciation for these long years of faithful service. He was also from young manhood, a valued member of the official board and for many years attended conference as a layman where he was well and favorably known.

He was also a member of the Masonic Lodge which organization conducted an impressive graveside service led by Dr. Henderson of Lindsay.

To cherish a loving memory besides his widow are two sisters, Mrs. Edward Hanna (Ethel) of Cadmus and Mrs. John Lenton (Emma) of Passuntsic, Vermont, U.S.A. Two brothers, Albert and Edward predeceassed Mr. Magee, the latter having been buried at Emily cemetery Ommee two years ago to the day of Mr. Magee's funeral.

A private service was held at the residence on Saturday, January 13 and later a public service at the Janetville United Church when despite cold weather and icy roads, large numbers gathered to pay their last respects.

The service was conducted by his pastor, Rev. Mervin Bury assisted by Rev. E. R. Kennedy, pastor of the local Presbyterian church and a beloved former pastor, Rev. R. M. Patterson of Trinity United church, Omemee.

Floral tributes were many and beautiful.

The pall bearers were Messrs. Percy Rowe, M. P. of Edmonton, Alta., Ernie Ferguson of Lindsay, William Rowan of Bethany, Armour Hanna of Toronto, Edward Hanna of Cadmis and Edward Lenton of Passuntsic, Vermont, U. S. A.

Interment took place at Riverside cemetery, Lindsay.

Those from a distance included Mr. and Mrs. Percy Rowe of Edmonton, Alta., Mr. and Mrs. George Walwin of Richmond Hill, Mrs. John Lenton and son Edward of Vermont, Mrs. Edward Richardson and daughter, Miss Miriam Richardson of Peterborough; Mr. and Mrs. Isaiah Magee, Mr. William Skuce and daughter, Miss Wilma Skuce; and Mr. Fred Rowan all of Peterborough; Mr. and Mrs. David White of Cavan; Mr. and Mrs. Elmer Rowan and Mr. W. Rowan of Bethany; Mr. Armour Hanna and Mr. George Jukes of Toronto, Mr. Howard Glenney and son, Charles of Newcastle; Mr. John Hall of Harwood; Mr. and Mrs. Vernon Laing; Mr. Alex Laing, Mrs. Charles Rutherford and Mr. Harold Laing all of Omemee; Mr. and Mrs. T. Thurston; Mrs. Sam Endicott, Mrs. J. Ford, Mr. B. McCalpine, Mr. Herb McFayden, Mr. Langton Hooey, Mr. Clarence Hooey, Mr. Newton Smale, Mr. Bruce Maidens, all of Lindsay; and Messrs. Julian Beecroft and Russel Armour of Whitby.

So This Is What They Call "Sunny" France

The Finnish battlefront has no monopoly on ice and snow as witnessed by this winter scene on the Western front, showing two R.A.F. members on sentry-go before a snow-clad tent in "sunny" France.

25 Canadians Held By Nazis, 400 Huns Here

OTTAWA, Jan. 23.—(CP).—Repatriation of the small group of Canadian nationals trapped in Germany by the outbreak of the war is occupying the Department of External Affairs, but no definite conclusions are expected for some time.

Detailed information has not been made public on the number of Canadian citizens now in Germany, but it is believed the total is about twenty-five.

All Canadian Government workers were evacuated safely from Germany and any Canadians remaining there are private citizens. In Canada it is estimated some 400 German citizens are interned and the question of exchange should be comparatively simple once a formula has been worked out.

There are two channels through which exchange of civilian prisoners is effected, either through the internatational section of the Red Cross Society or through a neutral Government which acts as a liaison between the warring countries.

In the case of Canada and Germany, the United States lends its diplomatic offices to facilitate necessary negotiations.

It is understood that Germany is asking Canada for an exchange in categories rather than a straight person-for-person trade, and it might mean that to get one Canadian repatriated a number of German prisoners of war must be sent home.

Presumbaly there would be little objection to exchanging German prisoners who are of an age or category which would render them of no military or technical value in prosecution of the war, if their release would bring freedom for Canadians held in Germany.

Farmers Are Leaving Cars Near Highway

BAILIEBORO, Jan. 23—(ENS) — The recent snow fall has made motoring almost impossible on the side lines. Several farmers already have drawn their automobiles to the village and are storing them there for use on the highways.

Sunday School Officers.

The Bailieboro Sunday School officers for the ensuing year are:—Rev. Mr. Malcolm, superintendent; Miss Pearl Smith, secretary; Mrs. T. Skitch, treasurer; teachers, Primary, Mrs. Skitch; intermediate, Mrs. Thompson; young ladies, Mrs. Blanch Dawson; ladies bible class, Miss Seens; men's bible class, Rev. Mr. Malcolm and Fred Barnard.

Officers Elected.

The Ladies' Bible Class of the United Church held its elections of officers on Sunday with the following:—Mrs. M. E. Hutchison, president; Mrs. Fred Hie, secretary; Mrs. Meredith Perrin, treasurer; teacher, Miss Clara Seens; assistant, Mrs. Jeffrey Jewison.

Wounding An Officer Costs Youth 2 Years

LONDON, Ont., Jan. 23—(CP). —Donald Fleming, 19, of Sault Ste. Marie, Ont., was sentenced to two years in Kingston penitentiary by Mr. Justice J. G. Kelly in Supreme Court to-day for shooting Sergeant Percy Last, of the city police Nov. 20, 1939. He was tried on an attempted murder charge last week, the jury finding him guilty on the lesser count of "wounding."

The father identified several petitions from Sault Ste. Marie asking clemency for the youth.

Defence counsel, Sam Lerner, said "It would be unfortunate to place this boy in an institution where he would come in contact with hardened criminals, as this has been his first contact with the police."

"Fleming is very fortunate that he did not face a murder charge," said Crown Attorney Norman Newton. "Only the alertness of Sergeant Last in self-defence saved that. I don't concur in the suggestion he should not be sent to penitentiary. It was a deliberate shooting and the public must be protected against such wanton use of firearms.

"I have worried over your case," Justice Kelly addressed the youth. "But the shooting of an officer is a very serious offense and you have only yourself to blame if you think the sentence is harsh. I must send you to Kingston penitentiary and I sentence you to a term of two years."

See Montreal Setting For '42 Empire Games

MONTREAL, Jan. 23.—(CP)— If British Empire games are held in 1942 they will be held in Montreal, according to formal confirmation received by Leon Trepanier, chairman of Montreal's Tercentenary committee, from Evan Hunter, secretary of the games association. The city plans to stage the games in connection with its Tercentenary celebrations, providing the war does not interfere.

The Netherlands Indies Government is mobilizing the country's resources.

$25 Reward will be paid by the mfg. of LLOYD'S IRRADIATED CORN SALVE for any corn or callous THEY cannot remove with this wonderful new scientific treatment for CORNS AND CALLOUSES. LLOYD'S COMBINATION TREATMENT (Salve and Pads) removes and KEEPS THEM AWAY DESENSITISES AND RELIEVES with first application. For sale at Elliott's, McDermid & Jury and Payne's Drug Stores —(Advt.)

Very Finest Quality

"SALADA" GREEN TEA

1c

Bancroft Lumberman Buys Limit In Haliburton–Employs 60 Men

BANCROFT, Jan. 23—(ENS). — Gordon W. Jones of Bancroft has purchased a limit of timber in Bruton township in Haliburton County. C. J. Avey, who has taken the contract for jobbing for Mr. Jones, has in operation three camps which employ between sixty and seventy men. These camps are situated 24 miles northwest of Bancroft and 11 miles from the highway.

Mr. Jones has a contract of supplying the Castanea Paper Co. of Johnsonberg, Pa., with 10,000 cords of pulpwood, which he expects to fulfil to the amount of five or six thousand cords this season. The Castanea Paper Company, which is one of the largest paper companies in America, turns its full production of paper over to the publishers of The Saturday Evening Post and The Ladies' Home Journal.

The work constitutes the trucking out of dry pulp which was cut last summer and also green pulp which is now in the process of cutting. The dry pulp is being trucked out to the railway north of Lake St. Peter on the C.N.R. while the green pulp is being trucked to Boulder Lake and dumped on ice. This summer this green pulp will be then peeled and made ready for future shipment.

At present there are six trucks on the pulp job which constitutes from 10 to 12 miles of a haul.

Mr. Jones has been in the pulp business for 25 years in this district and has been a valuable asset to the village in providing employment to quite a number of men.

The recent snow which fell last week-end has draped the camp site and bush to almost an unbroken whiteness and has retarded operation somewhat in respect to cutting and hauling. Several of the men at present are engaged in levelling the roadbed for smoother and efficient haul.

Bridge and Euchre

The Badminton club of the village held its annual bridge, euchre and dance in the Community Hall last Wednesday evening. The hall was gayly decorated with streamers and baloons. Music was furnished by the Troubador orchestra. The added features of noise-makers, serpentine ribbons and balloons created an atmosphere of merriment among the young crowd.

A slight accident occurred on the Coe Hill road Saturday, when a gasoline trick, driven by P. J. Stringer of Bancroft collided with a car driven by Reg. Wiggins, service station attendant of Bancroft. Slippery roads were attributed to the accident, resulting in slight damage to the Wiggins car.

The sever snowstorm and high wind which swept the province particularly in the Napanee-Belleville district missed Bancroft altogether.

Defiance

Indianapolis, Jan. 23 (AP)

A PARISH PRIEST declared from his pulpit he would go on sponsoring public games in his church in the face of police opposition, even if they should "arrest them every Wednesday from now until primary elections."

Rev. Ambrose J. Sullivan, pastor of Holy Rosary Roman Catholic Church, said yesterday his church had held "wow" games—which he described as a variation of "bingo" — weekly to raise money to pay off its building debt, but cancelled last Wednesday's play when several police squads appeared.

Farmers Advised To Get Seed Now

TORONTO, Jan. 23.—(CP)—Ontario farmers were urged today by the Provincial Minister of Agriculture to make arrangements immediately to obtain spring seed.

"The result of a provincial seed survey just completed," said a statement made public by the minister, Hon. P. M. Dewan, "shows there is plenty of good quality seed to meet the needs of Ontario farmers for spring planting. But this is contingent on farmers arranging for their needs right away or at the earliest possible moment as there also is a keen demand for seed outside the province.

"Farmers, in my opinion, would be well advised to get in touch with their agricultural representative, chairman of their field crop association or manager of seed cleaning plant to learn the nearest and best source of supply. If we are to increase production we must use better seed and, as a result of this survey, we know where this better seed is."

Warsaw Busy Bees Entertain Mothers

WARSAW, Jan. 23 — (ENS). — A most enjoyable time was spent on Friday afternoon when the girls of the Busy Bee Club closed the activities of their project "The Club Girl Entertains" by entertaining the mothers and a large number of friends at afternoon tea held in the basement of the United Church.

The girls divided into groups and took their turn in the receiving line at serving and acting as hostess. The table looked charming centred with yellow daffodils in a silver basket, yellow tapers in silver holders and silver service.

A great deal of credit is due the leader, Mrs. G. Weller for the success of the course and as a token of appreciation the girls presented her with a beautiful boquet of cut flowers. Mrs. Weller thanked the girls and expressed her delight that each member had taken such an interest in the work and hoped that some time in the future there would be other projects.

Mrs. Wilkinson in behalf of the guests thanked the leader and girls for a very enjoyable time. During the afternoon several of the girls gave musical selections which were appreciated.

RCAF Recruiting Unit Tours Ottawa Valley

OTTAWA, Jan. 23 — (CP). — A mobile recruiting unit of the Royal Canadian Air Force today began a tour of the Ottawa Valley extending south to the St. Lawrence to provide enlistment facilities for outlying towns and rural districts.

The National Defence Department said 20 R.C.A.F. recruiting centres have been established in key cities throughout Canada but there is no desire to confine applications to comissions or enlistment to urban centres. If the mobile recruiting unit is satisfactory, it is likely similar units will be organized to tour the country.

The Defence Department said: "with the British Commonwealth Air Training Plan being geared to a higher ratio, every opportunity is being extended to those Canadians who may feel an urge to serve their country in the R.C.A.F. Although many applications have been received, this should not discourage others from coming forward."

Not Worth Any More

BOSTON, Jan. 23.—(AP)—A woman's insistence upon returning a $2.50 pay boost because she believed she wasn't "worthy any more" than a $10-a-week salary provided federal wage-hour officials here with a puzzle today. Officials who reported the case said the woman had been employed by a textile firm for 25 years.

Children's Coughs Quickly Relieved

It is hard to keep the children from taking cold; they will run out of doors not properly clad; have on too much clothing and get overheated and cool off too suddenly; they get their feet wet; kick off the bed clothes at night. The mother cannot watch them all the time, so what is she going to do?

Mothers should never neglect the child's cough or cold, but on its inception should procure a bottle of Dr. Wood's Norway Pine Syrup. It is so pleasant to the taste the youngsters take it without any fuss.

The T. Milburn Co., Ltd., Toronto, Ont.

Canadian Pacific

ROUND TRIP BARGAIN FARES

JANUARY 26 - 27 - 28

PETERBOROUGH TO

WINDSOR DETROIT $7.55 CHICAGO $13.95

EXCHANGE EXTRA

GOING—First train from Toronto 5.25 p.m. January 26.

RETURNING—Leave Detroit and Windsor up to 3.05 a.m. and Chicago 11.59 p.m. January 30.

343 George St. Phone 3511

Soap Maker Tops Hollywood's Best Salaries

WASHINGTON, Jan. 23—(AP)—A soap manufacturer shoved aside all the fabulously-paid motion picture colony to rank as the highest paid corporation employee in 1938 in the United States.

The $469,713 salary and bonus of F. A. Countway, president of Lever Brothers Company in Massachusetts, topped all others in the year's corporate income tax returns.

Under a new law the treasury made public today the names of those who received more than $75,000, instead of $15,000 as in past years. This change cut the list from 50,000 to an even 400. But the list was not a "400" of the wealthiest people, because it excluded income from dividends or other sources not called "compensation." Thus names like Henry Ford and John D. Rockefeller, Jr., do not appear at all.

Thomas J. Watson, head of International Business Machines Corporation, ranked second with $453,440, and not until sixth place did actress Claudette Colbert's $301,944 appear as the best that Hollywood could do.

An unexplained technicality excluded from the list all the wealthy executives and artists of Loew's Incorporated and its subsidiary, Metro-Goldwyn-Mayer pictures. Louis B. Mayer, M-G-M head who led all others on the 1937 salary list with $1,161,753, was not shown for 1938, nor were celebrities like Clark Gable, Myrna Loy, Bette Davis, Paul Muni, and Greta Garbo. Some of these names may appear later on a supplemental list.

The film pay cheques listed included: Warner Baxter, $279,807; Producer Darryl F. Zanuck, $265,000; Bing Crosby, $260,000; Jack Benny, $250,000 (from Paramount Pictures alone); Shirley Temple, $114,848; Leslie Howard, $141,249; Loretta Young, $181,615; Fred MacMurray, $183,333; Henry Fonda, $105,000; George Raft, $186,964; Garry Cooper, $140,129; John Barrymore, $105,833; Bob Burns, $155,952; Joel McCrea, $152,000; Marlene Dietrich, $130,000; Charles Boyer, $161,000; Frederic March, $136,311; Tyronne Power, $140,750; Director Roy Del Ruth, $216,741; Samuel Goldwyn, $156,000.

MORE ABOUT—

Eggs Twice

(Continued from Page 1)

to the Research Council which named a committee of the leading foods scientists in Canada to work on it. The report of this committee is the basis of the new list of rations and includes apples and eggs.

Latest worldwide reports of egg consumption show Canadians as the greatest egg-eating people in the world. The per capita consumption in Canada each year is 23.7 dozen, United States 16.6, and United Kingdom 14.2.

MORE ABOUT—

70 Are Missing

(Continued from Page 1)

"I think about four or five men were trapped in the engine room," he said.

Giorello said he was not sure what had become of one lifeboat which the French warship was unable to pick up and which was reported to have carried Renato Firenze, Italian Minister to Panama. The French Admiralty at Toulon, however, advised the Italian Consul-General that all lifeboats had been found and all passengers saved.

Minister Shot

BAGHDAD, Iraq, Jan. 23 — (AP) —Seyyid Rustam Haidar, Iraq Minister of Finance, died to-day of gunshot wounds suffered on Thursday. A dismissed police inspector was accused of the shooting.

MORE ABOUT—

Watchman

(Continued from Page 1)

gallons a minute. Flames leaped 50 feet in the air and sparks and pieces of burning wood shot above the flames as the roof and two floors collapsed.

A Jewish school, Talmud Torah, and several surrounding frame houses were threatened for a time by sparks and leaping flames.

First arrivals at the scene said they found the flames centered in the south-west corner of the first floor. Company officials said that portion of the building was occupied by the boiler room as the warehouse had no basement.

Trio Save Watchman.

Bert Jones, Don Ruckle and Constable Tancred Renaud were credited with saving Aitchison's life. Shoeless and clad only in his underwear, Jones ran from his house across the street to meet the night watchman as he dashed from the building.

Jones, aided by Ruckle and the police officer, threw the flaming watchman into a snow bank and tore the burning clothes off his back with their bare hands.

Ruckle, describing Aitchison's condition, said: "I touched his head and his singled hair came off on my hand."

Constable Jim MacLaughlin, who was with Renaud, rushed to the firebox as the others attended the watchamn. He turned in a first alarm. Less than three minutes later firemen arrived and found the flames out of control. The entire first two floors were enveloped in fire and the firemen were unable to enter the building to combat the flames.

Thousands of gallons of paint stored in the second storey added fuel to the blaze, several muffled explosions being noted as the drums became ignited.

MORE ABOUT—

35,000 Men

(Continued from Page 1)

New Zealand Governments, administered by the Canadian Government. Air Force recruits from the United Kingdom and the other two Dominions will come to Canada for the more advanced stages of their training.

About 200 men of various ranks and grades are expected from the United Kingdom shortly to form part of the instructional and technical staffs.

With an initial training school now being set up at the Eglinton Hunt Club, Toronto, the selection of sites for elementary flying schools and air observer schools gives an outline for the first stage of the plan. It will come into operation by sections according to a definite time table to be announced later.

The elementary flying schools announced by Mr. Rogers will be at Malton, Ont., London, Ont., the head of the lakes and Windsor Mills, Que. There youths selected for pilot training out of the first class at Eglinton Hunt will receive their first flying experience and instruction.

Earlier plans called for 13 large elementary schools but to spread the scheme over as great a territory as possible and at the same time permit the use of smaller fields and reduce the amount of new construction needed, it was decided to operate 26 schools, half the size of those originally planned.

Equally Distributed

"The intention was to secure as fair and equitable a distribution across canada and between the different provinces as possible," said Mr. Rogers.

Air observer schools at Malton and Edmonton will be ready to take those of the first Englinton Hunt class who may be assigned to that branch of the work. Wireless schools, soon to be set up in Ontario and Quebec will provide air gunners with instruction in one of their two trades. They must operate the wireless as well as the machine guns in the air.

Later still bombing and gunnery schools to which all three groups must go during training will be announced, as well as the air navigation schools in which the air observers will finish their training.

In addition to the 71 schools actually required for production of new airmen, there will be six schools for training of instructors.

The training plan has been divided into two commands responsible to Air Vice-Marshal Croll. The western air command will be under Air Commodore A. E. Godfrey with headquarters at Victoria. Air Commodore N. R. Anderson will head the eastern command with headquarters at Halifax.

For training purposes the plan has been divided into four groups, No. 1 comprising Central Ontario; No. 2 Eastern Ontario, Quebec and the Maritime Provinces; No. 3 British Columbia and Alberta; and No. 4 Saskatchewan, Manitoba and Northwestern Ontario. No. 1 training command will be commanded by Air Commodore A. A. L. Cuffe, of Toronto.

Need 4,000 Planes

Speaking from the standpoint of the War Supply Board Mr. Howe said more than 4,000 aircraft required for the operation of the plan, have been ordered.

Sites for flying fields and schools are being selected by the civil aviation branch and the War Supply Board must have them ready as the Air Force requires them.

Each of three wireless schools, Mr. Rogers said, will accommodate about 1,000 recruits and the course will be 16 weeks long. Location of two, one in Quebec and one in Ontario will be announced soon and later on the third will be set up in Western Canada.

Marshal Croil said he anticipated general recruiting for overseas service would begin soon. Ground staff men are being taken on strength at the rate of 300 a day and, he added, a recent check of applications showed 25,000 Canadian youths seek to join the force.

Under the training program recruits for air crews will enlist as airmen and after their initial four weeks' course be segragated for instruction as pilots, air observers and air gunners. That completed, they will be listed in the pool, ready for overseas service, some of them gaining commissions on the basis of their training effort.

MORE ABOUT—

German Troops

(Continued from Page 1)

cal supervision of oil fields in Russian-occupied Poland, near the Rumanian border, and a withdrawal of some Red army troops.

May Be Used Against Rumania.

It was understood Rumania had been assured the arrangement would not mean a big concentration of German troops near her border. Some diplomats, nevertheless, insisted Germany might be able to use the troops for leverage against Rumania, even if they were there only to police the railway.

Arrival of German military police and train crews last week at Lwow gave rise to rumors a new territorial division of Poland was impending, with Germany to occupy a section up to the Rumanian frontier.

MORE ABOUT—

Russia Wants

(Continued from Page 1)

idling all night to keep them warm.

A Finnish tabulation shows the Russians last week dropped 6,667 bombs which killed 18 civilians, injured 109 and demolished several hundred buildings, mostly dwellings.

Observers calculate the cost of the bombs as about equal to the property loss Finland suffered — probably $1,000,000 at the outside. But the Russians are said to have lost 36 bombers, that is, two for each civilian reported killed. Moreover, the Finns say that in the same week Russia lost 108 airmen.

MORE ABOUT—

More Light Is

(Continued from Page 1)

vinced authorities the blackout must remain.

Calling this "Grumble Week" in Parliament, the Daily Mirror said: "Let us be thankful we still are allowed this ancient British sport. We must grumble or die."

Other newspapers continued to discuss Winston Churchill's speech of last Saturday in which he called upon menaced neutrals to unite in resistance to aggression.

The Times said that "the British attitude has been explained in many private conversations with responsible representatives of neutral states and clear in the work of the Ministry of Economic Warfare which has already reached war trade agreements with some neutral countries and is reaching agreement with others.

"In both sets of conversations, diplomatic and economic, the imputation of the desire to 'widen the battle front' is clearly refuted," the paper says.

"The neutral dilemma is well understood here. The low countries certainly were resolute against danger 10 days ago. Swedes are fighting in Finland, but it is true of most neutrals that after a period of robust warfare they have turned conspicuously to build a quiet and civilized way of life which does not at all times lie parallel to the way of preparedness.

"War might destroy much of their handiwork. Submission to tyranny would certainly destroy it. Shrinking from both prospects, most neutrals cling to the hope that the storm will pass by them.

"Probably much of their future attitude will depend on what they see in Finland, and on whether really effective help to the defenders may be given. In the meantime Allied speakers are fully entitled to dwell on the lesson of the past few years, that the only way to salvation lies in collective resolution to resist."

Neutrals Resent Warning

The Daily Mail said that neutral countries resent the warning "that only by joining with Britain and France can they hope to resist aggression."

"Of course they are mortally afraid of Germany and their fear is understandable. What is not understandable is that they should still seek by words to placate the implacable Hitler, while they refuse to support the Allies, upon whom they should rely to save them from destruction."

The Daily Herald warned neutrals to stand together against aggressors "if the collective system, had not been temporarily destroyed, Europe would probabaly never have been brought to war."

The News Chronicle said: "The truth is that while the old men who govern this country alternate between dragging complacency and timid caution, we shall suffer militarily and psychologically. And, if we are lucky, the neutrals will remain neutral.

"How can anyone in the British Empire, in neutral countries or in Germany, feel confident about a peace that would be made by men whose record in China, Abyssinia, and Spain showed so small an understanding of the influence and power of an ideal on the common people."

MORE ABOUT—

Succession Duty

(Continued from Page 1)

Drafting of a budget now is impossible, said the Premier. Adverse exchange rates on Provincial obligations that are payable in Canadian, United States or sterling funds are a complicating factor. It is also to be seen what effect Federal action may have on Provincial revenues.

Leopold Macaulay (Con. York South) asked the Premier if he knew when the report of the commission on Dominion-Provincial relations would be presented at Ottawa.

"What will the mechanics be," asked Mr. Macaulay. "Will if be filed at Ottawa and then sent to the Provinces. Will it be kept at Ottawa and legislation based on it and then the Provinces informed of the legislation?"

"I know as little as my honorable friend does regarding the procedure to be adopted," said Premier Hepburn.

Challies Alarmed.

The House heard yesterday from George Challies (Con., Grenville-Dundas) an expression of alarm over reports that the contemplated Canada-United States agreement on the St. Lawrence seaway contemplates a single-stage development. Earlier draft treaties were for a two-stage development.

Mr. Challies said inundating of an additional 20,000 acres of land at historic spots in Eastern Ontario would be required by the single-stage development.

Premier Hepburn said he could not answer questions while agreements were in the process of being drafted. He expressed confidence that Dr. T. H. Hogg, chairman of the Ontario Hydro-Electric Power Commission, would look after the engineering problems from Ontario's viewpoint.

Setting up of a board in Ontario to regulate hours, wages and tariffs in the highway transport industry, both freight and passenger, was urged on the Minister of Highways by Ian Strachan (Liberal, Toronto-St. George).

"One of the chief difficulties in the present set-up is that there is no control whatsoever of rates, which works a hardship, not only on the legitimate, reputable transport operators, but also on the railroads which, goodness knows, need every support they can get to maintain their existence," said Mr. Strachan.

"I would urge upon the Minister of Highways that every consideration be given to the recommendation of the Chevrier report to set up a transport board in Ontario with powers, duties and jurisdiction with reference to transportation by trucks and buses, similar to those of the present Board of Transport Commission for Canada.

"This board should have power to deal with applications for the issue, renewal and transfer of licences to public commercial vehicle operators and particularly to establish reasonable hours of labor and rates of pay and also to set a tariff of freight rates for this very important industry."

Some Way of Appeal

Mr. Strachan suggested some method of appeal be set up for brokers and securities salesmen whose licences are suspended by the Securities Commission. Giving to one man of power to take away another's livelihood was undemocratic. The same criticism could be made of the Insurance Department, though the act here provided for an appeal to the courts but didn't bind the insurance superintendent to accept the court's verdict.

J. Frank Kelly (Lib., Muskoka-Ontario), urged Ontario undertake a drive to bring tourists from the United States. The increased tourist influx to be expected from the cutting off of European travel for Ontario states citizens, would demonstrate fully the wisdom of keepinug the Dionne quintuplets at home instead of letting them go to the New York World's Fair.

A rumor that Hon. Peter Heenan, Minister of Lands and Forests, may be appointed a Senator, was mentioned by Mr. Kelly. No one was more deserving of the distinction.

"He has notably served the province and the Dominion long and well," he said. "Perhaps his greatest single achievement has been his tireless campaign in an out of season, often in adversity, for the establishment of proper old age pensions, for those whose life-work has been the common task of increasing the stature of our Dominion."

MORE ABOUT—

Drew Suggests

(Continued from Page 1)

"If an organization is not succeeding in its effort, one man must accept the responsibility and he is the man at the top," the Conservative leader declared. "If present conditions justify action, then the place to start is at the top. I do not suggest a Dominion general election, although I think one should be held in the near future."

Col. Drew defended the Legislature's right to take a lively interest in prosecution of the war, charging that "one would think that this was a private war and that only King and a few selected friends should take part, and that the only place it could be discussed properly is in the House of Commons."

"The paramount thing before us is the winning of the war," he said, "and some would have you believe that Premier Hepburn and I had no right to discuss the prosecution of war. When I think Mr. Hepburn is on the right track I am with him, and I shall be against him when he is on the wrong track.

"I have no intention of playing politics. It's time for patriotism Liberals in Ontario are no less Liberals because of the fact they expressed disapproval of the misconduct of our war."

No Wheat For Reds

HAMILTON, Jan. 23 — (CP). — Board of Control to-day went on record against the shipment of wheat to Russia. A resolution will be drawn up and forwarded to the Government at Ottawa.

"It is just like stabbing our boys in the back," remarked Controller A. H. Frame.

Mayor Morrison stated that while the wheat might not go through Russia to Germany, it would release a lot of Russian wheat for use in Germany.

"Push Or Pull" Warplanes For Allies Comply With Neutral Laws

The first airplanes built in the United States for the British government to be delivered in Canada, since the lifting of the arms embargo, were towed across the Canadian border after being flown to a little town in Montana on the international border. The planes taxied to within a few feet of the international boundary and then their American pilots stepped out and they were pulled across the border by representatives of the British government. According to a United States law, flight of these armed planes into a belligerent country is banned as an "armed expedition." Dozens of towns along the border are now planning to build "push-or-pull" airports to handle the hundreds of war planes now being built for the Allies in the United States.

Swiss Take No Chances Despite Neutrality

These will aid Swiss wounded if war comes.

Swiss troops sleeping—with one eye open!

The peace-loving Swiss, who haven't been in a war since beyond the memory of the oldest man, continue to watch European developments with anxiety despite any possibilities of an early peace in western Europe. At TOP, LEFT, are a group of Swiss girls who have become army ambulance chauffeurs. BELOW, are Swiss troops billeted in a gymnasium near the frontier. At RIGHT, a sentinal of the Switzerland army stands a lonely vigil at post overlooking the border.

LEMON JUICE RECIPE CHECKS RHEUMATIC PAIN QUICKLY

If you suffer from rheumatic or neuritis pain try this simple inexpensive home recipe. Get a package of RU-EX PRESCRIPTION from your druggist. Mix it with a quart of water, add the juice of 4 lemons. It's easy. No trouble at all and pleasant.

You need only 2 tablespoonfuls two times a day. Often within 48 hours—sometime overnight—splendid results are obtained. Try this prescription. Feel good. Be without rheumatic or neuritis pain again. Costs only a few cents daily. Money back if it does not help you. RU-EX PRESCRIPTION is for sale and recommended by McDermid & Jury, Phone 8801.

With The Boy Scouts

Our deepest sympathy goes out to Mrs. Rose, Scouter Art Rose, Rover Scout Bernard Rose and their family in the passing of Arthur Rose, Senior, on Saturday last. Mr. Rose was for some time on the troop committee at All Saints. We pause in Scout silence to his memory.

Mark Street

Another pack has been opened along the scout trail when Mark Street Troop held its initial ceremony on Friday night last.

Scouter Ralph Hendren took his post and in an impressive ceremony during which he was assisted by Scouter Ingham of St. Andrew's and Troop Committeeman Charlie English, Keith Alton and Craig Eason were invested into the world wide brotherhood of scouts. We wish them good scouting.

Rev. Mr. Rowland gave a brief address on the scout movement. It was decided to hold the next meeting on Friday, January 26, at which a few more boys will be invited.

Murray Street.

The Cubs held their meeting on Friday instead of Thursday last week.

The openning grand howl was followed by inspection. Games of Rodeo Race, Train Relay, Snake Race and Leap Frog Relay were played, after which several boys passed knot tying and time telling for their first star.

Black and white faces were found around the Red Flower when "Jack's Alive", and Find the Penny were stunts put on. "Jack" being a smouldering cork and the penny hidden in a bowl of flour.

Norm Nisbett of the Salvation Army pack was a visitor for the evening and led the closing ceremonies.

At St. John's—Thanks Badge Presented.

The St. John's Rover Crew held its annual banquet on Tuesday last with 25 officers, visitors, rovers and rover squires present.

A note of welcome was voiced by the skipper. Bob Crocker acted as song leader for the evening.

Rev. Canon Roberston gave a short address, and Frank Pammett gave a talk on "Scouting in England during Wartime," which was both amusing and instructive. The main event of the evening was the presentation to Mr. Leslie R. Groombridge for the work and assistance he has given to the crew in providing them with quarters for their den.

District Commisisoner John T. Hornsby made the presentation on behalf of the Chief Scout, the Dominion Scout Association, the Local Association, and the St. John's Rover Crew, as a token of our esteem for the pleasures which we have enjoyed. In passing, Mr. Hornsby said, "You cannot fully realize the amount of good you have done in providing a place in which we can keep these young men together.

The Troop.

A brisk workout of P.T. gave the scouts some pep with which they went into the instruction periods that followed. Jim Brown gave tenderfoot instruction; Ken Brown, signalling, and Scouter Lord continued his talk of last week on mapping, giving instruction on the uses of the prismatic compass.

The games of Poison Well and Chariot Race helped to fill out the program.

Lawrence Shannon passed his compass points.

The Cubs.

One of the main events of the pack meeting was the investiture of Cub James Swanston as sixer of the Brown Wolves; from now on Jimmy will be known as Brown Tip, and on his arm you will see the stripes denoting his office.

The cubs rehearsed many of their skits for the coming concert and also learned a new cub song.

Concert practice will be held on Wednesday as usual at 6.45 p.m. All cubs are reminded to bring their progress charts to the meeting on Wednesday or on Friday evening.

Mothers' Auxiliary

St. John's Mothers' Auxiliary will held the monthly meeting on Friday next, January 26, at 3 p.m. All parents of cubs, scouts or rovers are invited to attend.

At Sacred Heart

The cub pack is going ahead with work for their cub craft show, and Thursday found them delving into a paper for the manufacture of various articles.

During the evening instruction on knots, signalling and Union Jack were taken up with Jim Daley, a former cub, helping out. The cubs wish all the newly invested scouts of the Sacred Heart Troop, Good Scouting."

Rover Council Annual Meeting

The annual meeting of the rover council will be held in All Saints' parish hall on the evening of Wednesday, January 24, at 8 p.m.

All members of both crews and the chaplains are invited to attend this meeting, and full uniform is expected of all rovers. Luncheon will be served.

IN Christie Street Hospital.

We regret to announce that Norm Patterson, member of the local association and past troop committeeman of the 11th troop is now confined to bed in Christie Street Hospital in Toronto. We all wish him a speedy recovery to full health. Mr. Patterson is an old Coronation scout; visiting England as a representative of Peterborough scouts way back in 1910-11.

St. Andrew's

The cubs will meet at the usual time this week, 6.30 on Thursday, the scouts at 7.45.

The hall was taken up last week and the cubs and scouts had to do some visiting. Some attending St. James'; others, Mark Street.

MARMORA

St. Paul's Church Annual Meet Shows Fine Year

MARMORA, Jan. 23.—(ENS)—The annual vestry meeting of St. Paul's church was held in the parish hall on Monday evening with Rural Dean A. B. Caldwell, rector, presiding.

After the opening of meeting with prayer, R. G. Winters was asked to act as clerk for the meeting.

The financial statement given by the rector showed receipts to be in excess of $3,400. The rectory debt was reduced so that it now stands at $500.

The Missions Fund report presented by the rector showed that $82 had been raised and expended for that purpose. Rural Dean Caldwell also gave the report of the rectory fund.

The gratifying report of the Ladies Guild was given by the retiring secretary-treasurer, Mrs. S. C. Boyd. Over $800 was raised with almost $700 going to parochial funds.

The Sunday School

Rural Dean Caldwell followed with the financial statement of the Sunday School. Of receipts totalling $92.02, the mission funds of the church benefitted to the extent of $23.72 and the largest percentage of expenditures went for Sunday School supplies.

W. J. Cottrell, secretary-treasurer of St. Paul's Laymen's Association reported receipts as $92.82 and the expenditures headed with $66.25 to the rectory fund debt.

The last organization to report was the A.Y.P.A., this being given by the rector.

The rector's report was as follows: Services: Morning Prayer 53, average attendance 39; Evening Prayer 43, average attendance 32; mid-day celebrations 14, average attendance 31; early celebrations 6, average attendance 20; midweek services 19, average attendance 22; Easter communicants 101; private celebrations 4; baptisms 12; confirmed 70; marriages 5; burials 12.

At the conclusion of this report, S. B. Wright moved and Mrs. P. Gray seconded, a hearty vote of thanks of Rural Dean and Mrs. A. B. Caldwell for their work in the parish in the past year.

The rector reported that the list of subscribers to the Diocesan Chronicle for 1940 has been increased to 103. He also took the opportunity to welcome Mr. and Mrs. R. G. Winters who had taken up residence in the parish since the last vestry meeting.

Church Officers

The naming of church wardens was next on the agenda. The rector reappointed H. R. Pearce as rector's warden. The appointment of people's warden through no election was left in the hands of the rector. W. J. Cottrell, retiring lay delegate to Synod, was re-elected for three years. The other lay delegates are H. R. Pearce, 2 years and C. H. Briskard 1 year. The following were elected as members of the parochial council. Rural Dean A. B. Caldwell, H. R. Pearce, C. H. Briskard, L. R. Rundle, R. E. Bonter, A. Burridge, R. G. Winters, Mesdames A. B. Caldwell, P. Gray and S. B. Wright with the people's warden elect.

Upon motion of W. J. Cottrell, seconded by A. Burridge the Ladies' Guild was tendered a hearty vote of thanks for the splendid financial help given the parish during the past year. A vote of thanks was also tendered Mrs. L. R. Rundle as organist and the choir after the rector had expressed his personal appreciation of their services. The rector having briefly referred to the use of the duplex envelope this year the meeting then adjourned.

Mrs. W. L. Best Dies

OTTAWA, Jan. 23 — (CP). — Mrs. William L. Best, wife of the vice-president of the Brotherhood of Locomotive Firemen and Enginemen, died on Saturday. She was a native of Darlington, Ont. Gertrude Best of Niagara Falls, Ont., is a daughter, and a sister, Mrs. A. Sweezey, lives in Fort William, Ont.

How Can You Rent That Extra Room? Use No. 12 on the Classified Page.

The Peterborough Examiner

Where Can You Buy a Good Coal Heater? See No. 4 on the Classified Page.

VOL. LXXXIII, No. 19 PETERBOROUGH, TUESDAY, JANUARY 23, 1940

Old Boys And Girls Again Return To Central School As Eightieth Anniversary Marked

The handing over of the Union School by the Building Committee of 1860 to the chairman of the Board of School Trustees of that pioneer year in Peterborough's history was re-enacted by a distinguished cast on Monday night as a major feature of the celebration of the 80th anniversary of the building of what is now Central School. Many old boys and girls, graduates of Central, were among the hundreds of citizens who gathered for the celebration, and the crowd included grandsons of two of the members of the 1860 committee, B. D. Hall, grandson of the late James Hall, who was the building committee chairman, and Mark Burnham, grandson of the late Rev. Mark Burnham.

The oldest alumnus of Central in the gathering was Marcello M. Mowry, 568 Charlotte Street, who first attended Central School as far back as 1861, one year after the school was opened and six years before Confederation. Mr. Mowry, 84 years of age and still hale and hearty, played the part of the late James Stevenson in the historical sketch that featured the program.

E. A. Peck, K.C., and R. G. Kingan, both of whom dated their conection with Central School back to 1869, a mere matter of 71 years ago, were next in line, and close behind them were former City Treasurer Frank Adams, who first attended Central in 1871, and Mrs. Mary J. Graham, widow of Ald. James Graham, who registered at the old school in the same year, as did Dr. W. D. Scott. Not far behind was R. J. Kidd, 1875.

These were the oldest graduates of Central on hand, but there were many more whose association with the school went back a long way, including the present Mayor of Peterborough, James Hamilton, and one of his predecessors in office, Roland Denne.

Old Pupils Welcomed.

Robert J. Bolton, Central's principal, was chairman during the interesting ceremony, and in his opening address welcomed the old boys and girls back to school, hoping that their visit would be as pleasant as their memories of the old place. Mr. Bolton called attention to the fact that one of the desks used for stage dressing, had been in the school when it was first opened eighty years ago. "I am going to wave a magi cwand," he said, "and take you back from 1940 to 1860."

Mayor Hamilton, introduced as Mayor Augustus Sawers, who was at the head of affairs in Peterborough eighty years ago, then took charge of the proceedings. His address stressed the expansion that had taken place in Peterborough in the ten years since the incorporation of the town. He took pride in the fact that the population had increased to 3,800, and that the assessment was well over the $1,000,000 mark. He also called attention to some of the town's flourishing industries, including the factory of James Hamilton, the flour mills of J. N. Benson and R. D. Rogers, the Auburn Mills, and other plants.

Chairman Introduced.

"Mayor Sawers" then introduced James Hall, chairman of the Building Committee, who turned out to be E. A. Peck, K.C. Mr. Peck, in his role as the 1860 chairman, told of the difficulty that had been encountered in deciding upon a site and then reviewed the work of the committee which had succeeded in completing the work at a cost of $16,256, only a little above the estimated $16,000. The architect, he said, was Sheard of Toronto.

Then the key of the school was formally turned over by "James Hall" to the chairman of the Board of School Trustees, W. S. Conger, whose part was played by David G. H. Melton, the present chairman of the Board of Education.

In accepting the key, attention was drawn by Mr. Melton to a report on educational conditions prepared by Elias Burnham of Peterborough as supervisor of education in the Colborne district in 1844 in which there was criticism of some features of the educational system of the day. In his role of 1860 chairman, Mr. Melton expressed words of congratulation at the improvement that had been effected in the sixteen years following the issuance of that report. He then introduced the principal of the new Union School, John King, grandfather of Dr. D. C. King, the role being played by Principal Bolton.

Others who took part in the most enjoyable sketch were B. D. Hall as "William H. Clexton," R. J. Kidd as "Thomas Fortye," Marcello Mowry as "James Stevenson," R. G. Kingan as "Fred Ferguson," and Frank Adams as "Rev. Mark Burnham," all members of the original building committee.

An Old-time Class.

There were other features of the program. One was the representation of an old-time class room in which a number of the present day pupils of Central clad in the costumes of eighty years ago were grouped for a study period. The effect of the garb of other days was striking.

The school staff had arranged, too, a demonstration of the work that is being done every day as part of the 1940 school program. This included an opportunity to see a manual training class at work, the household arts class carrying out its usual routine, the school orchestra practising, moving pictures of physical training, folk dancing, a first-aid class demonstration, and a radio play "Oliver Twist." All the class rooms in the main building and the annex were open for the occasion, and many of the former pupils wandered through the well-remembered halls, feeding their memory on events of long ago.

Members of the Board of Education and other well known citizens attended the celebration, which was a striking success, especially in view of the fact that it was launched almost at the last moment and with little time for program preparation.

As In The Olden, Golden Days

Pupils of the 1940 Central School, dressed in the garb of eighty years ago, portray an 1860 class at the celebration in the school Monday night. This portion of the program was in charge of Miss Lillian Esplen of the Central staff.

Mrs. M. H. Jamieson Dies In 74th Year

A daughter of one of the oldest families of Peterborough, Mrs. Matthew H. Jamieson, died early this morning at her home, 252 London Street, after an illness of about a week.

Mrs. Jamieson was in her seventy-fourth year. Her parents were the late George Barrie and his wife, Jane Spencley, who was a daughter of Joseph Spencley, the builder of the Court House of Peterborough county and also the old Montgomery Hotel on Simcoe Street, indicating the family's long connection with this community. Originally both families represented by Margaret Francis Jamieson had come from England to settle in this country.

Mrs. Jamieson is survived by her husband and one son, T. G. Melville Jamieson, uptown agent of the Canadian Pacific Railway in this city; also by her brothers, Joseph Barrie of Toronto and William Barrie of Peterborough, and three sisters: Mrs. Elizabeth Couch of Toronto, Mrs. Jane Bosworth of Toronto, and Mrs. Lily Williams of Mossup, Conn.

Mrs. Jamieson was a member of George Street United Church. The funeral will take place Thursday afternoon at 2 o'clock from the funeral home of A. Comstock and Sons, 305 Water Street, to the Little Lake Cemetery. The service will be conducted by Rev. M. C. Parr.

War 25 Years Ago

(By The Canadian Press.)

Jan. 23, 1915 — British forces occupied La Bassee, south-west of Lille. Bitter fighting at Nieuport, Belgium, where Allies' artillery stopped threatened German advance. Heavy snowstorm in Carpathian Mountains held up operations on Eastern Front.

Report Surplus At All Saints'

The annual vestry meeting of All Saints' Church was held on Monday evening with the rector presiding. The report showed the considerable surplus for the year, so that the liabilities were reduced by over $500. During the year the whole of the church building was tuck-pointed and the stone work is now in good condition for a long period to come. The churchwardens, John Edgar and Harry Collingwood, were reappointed, the latter having a unanimous vote of the congregation. Lay delegates to the Synod are T. H. Boddy, John Edgar, G. H. Cutmore, C. Lacheur, and T. P. Hooper. The auditors were re-elected. Representatives elected were: Nicholls Hospital Trust, C. Lacheur for a term of three years; Anson House, Mrs. Runnett; Bible Society, Mrs. Connally and T. H. Boddy. S. T. Harris was re-elected vestry clerk.

It was announced that at the forthcoming ordinations to be held in May, the Reverend J. Douglas Paterson will be advanced to the priesthood and William T. Boddy will be made deacon. Mr. Boddy is the son of T. H. Boddy, who is a lay reader in the parish. Arthur Privett will also be set apart as an officer in the Canadian Church Army, probably in the fall.

The rector announced that a parochial mission would be held during the last ten days of Lent. Col. Talbot Hindley who visited the parish four weeks ago will return to conduct the mission.

The rector asked that all officers and workers in the parish should attend the service on Sunday morning next, when the churchwardens are installed in office.

Grader Kept Busy Trimming Streets

Employees of the Board of Works gave most of the streets in the down town area a thorough grooming during the night with the weather backing up to the zero mark by midnight and retreating to eleven below.

The city has acquired a habit of trimness that leaves everybody restless until the snow has been skimmed off close to the pavement, and the job goes on in spite of cold dips.

One of those mornings in the last frigid drop there was a story going around that one of the truck drivers when he reached home in the morning after a night's street work when the thermometer fell off to nineteen below was so benumbed that he had to crawl into the house on his hands and knees.

The information was that the Board of Works usually has to hire extra trucks to keep up the grader and the ground crew. Probably there may be an expansive touch to that story of having to crawl into the house on hands and knees, a comic predicament at that, but it wouldn't be surprising after running a truck all night through 19-below weather.

Rennet Shortage

CAMPBELLFORD, Jan. 23. — (ENS).—In a circular sent out recently the Dominion Department of Agriculture has this to say about the rennet supply: "The manufacturers of extract have depended on the European supply of rennet for their raw material but that supply has now been cut off by the war. There is some danger of a real shortage, a contingency which would be disastrous to the cheese making industry. There is no reason, however, why Canada's needs in this respect cannot be supplied locally if farmers, butchers, and packing houses save all the stomachs of the calves which are slaughtered at the right age."

NAZIS RATION ANIMALS

BERLIN—(CP)—German domestic animals are now on feed rationing cards. Horses get 330 pounds of mixed feed a month, cows 165 pounds and pigs 65 pounds.

Aged Resident Of House Of Refuge Missed Attending Church Twice In Past 10 Years

LAKEFIELD, Jan 23 (ENS). — Missing church attendance only twice in ten years is the proud record of William Stockoff, aged 74 years, and an inmate of the County House of Refuge for the past eleven years.

There are fourteen men and two women residents of the home at the present time. To these old people the many donations which were sent to the home at Christmas were received as a very friendly gesture by all those who remembered them. It is their wish that the public know how much they appreciate these remembrances at the Christmas season.

2,977,251 Pounds Of Cheese Made In Northumberland In Past Year

CAMPBELLFORD, Jan. 23. — (ENS)—Reports sent out by the Department of Agriculture show that the thirty-five cheese manufacturing counties in the province of Ontario made during the year 1939 a total of 87,212,341 pounds of cheese. Northumberland made 2,977,251 pounds. Factory reports from these factories situated in Seymour township alone show a total make of 1,626,798 pounds and a total bonus received of $10,035.00.

The total bonuses paid in the Dominion of Canada shown in figures released at the Dairymen's Association of Western Ontario was $566,677.41 so that while the makers and patrons of Seymour factories may not have been well satisfied with what they were able to accomplish last year the above would seem to indicate they got a fair share.

Gordon K. Fraser Discusses Finland

Gordon K. Fraser was the speaker at the regular luncheon of the Peterborough Rotary Club at the Empress Hotel on Monday, his subject being "Finland."

Mr. Fraser recently addressed the Kinsmen's Club on the same subject and the Rotarians asked him to repeat the address for their benefit, Mr. Fraser, who is a member of the Kiwanis Club kindly acceding to the request.

His talk on Finland dealt with the geographical characteristics of the country which is so much in the limelight at the present time, its natural resources and the qualities of its courageous people who are making such a game fight against great odds in defending their country against the Red army, its hordes of men and wealth of mechanical equipment.

The Rambling REPORTERS

BOY BITES DOG

The old newspaper saying that when a man bites a dog it's news, has actually happened. A three-year-old Stewart street boy is the central figure in the story and the other main actor was the lad's pet dog, a little spaniel. The canine has been acting in the role of guardian to the boy and has been in the habit of grabbing at his clothing with his teeth and towing him back whenever he thought his master was getting into a dangerous position. Not long ago he was engaged in this protective gesture when the boy suddenly leaned down and deliberately bit the spaniel on the leg, with the result that the dog ran off howling.—C.

HERE'S A COINCIDENCE

Some of our students in the realm of higher mathematics might find it interesting to investigate the odds against such a coincidence as is reported by Constable Archie Menzies of the Peterborough police department. Monday he saw parked opposite each other on McDonnel street two automobiles with exactly the same license numbers, one of last year's registry, the other being of the 1940 brand.—C.

Souvenir Hunters Given Plates, Tableware By Hastings Regiment On Trip To Sea Coast

HASTINGS, Jan. 23 — (ENS). — First letter to reach Hastings from the troops in Aldershot, England, arrived here yesterday, when Mr. and Mrs. Owen Phillips received a lengthy letter from their son, Vernon, who is with the Hastings and Prince Edward Regiment. Dated January 4, the letter read in part:

"We had a wonderful trip across Canada...We were met by large crowds at every station. They were looking for souvenir buttons or badges and we gave them all our plates and table-ware...We landed at the seaport and went straight into our boat where we stayed for two days before sailing. We had smooth sailing nearly all the way over until we ran into one very serious storm. We had good meals on board. We saw two whales and a few other small fish.

"We were escorted by about seven battleships. We received word that submarines were reported in the area and had to wear life-belts for two days. One of the escort ships dropped a depth charge right behind us and the explosion rattled our boat and nearly shook us out of bed. We reached Scotland on December 30 and then entrained for England. The scenery here was wonderful. Food on the train was 'swell'...The trains are all very small and you could put about four of their coaches into ours. We are getting mixed up with the English money but will learn it in time... Tonight we were in our first blackout and it certainly was dark. We got lost just going to the canteen. We spent Christmas on the boat and had a turkey dinner with Christmas pudding and also had a sing-song so we didn't have a bad time at all....

"I haven't been to any dances yet but I am going roller skating here tomorrow night and ice skating in London this week-end."

PTE. VERNON PHILLIPS.

Victoria County Voted $19,000 For War Fund

Victoria county council last week voted $19,000, equivalent to one mill in this year's tax rate, to be spent for patriotic purposes. "Let the rest of the country know that Victoria county is solidly behind the prosecution of this war," said Reeve Chas. Logan, of Verulam, in moving the motion. A committee was appointed to distribute the money among the patriotic funds. Other grants by the council were: Canadian National Institute for the Blind $160, Salvation Army $100, Ross Memorial Hospital $3,000, Horticultural Societies $160, Women's Institutes $50, Public Libraries $1,500; Lindsay Exhibition $800, Bobcaygeon $200, Kinmount $200, Mariposa $150, Fenelon Falls $108, Omee $72. A grant of $150 was made to the Victoria Plowmen's Association.

Man Attempted To Cut Throat Of Wife

That her husband had attacked her with a table knife and that in protecting her throat from being cut she had been slashed on the hand was the story told in police court this morning by Mrs. Joseph LaPointe after the husband had pleaded guilty to a charge of assaulting his wife, ocasioning actual bodily harm.

LaPointe was defended by W. J. Arthur Fair and after the charge had been read announced that he would plead guilty. Mr. Fair asked for suspended sentence, declaring that it was the first time the accused had gotten into trouble.

Crown Attorney McElderry, K.C., told the court that the accused had threatened to cut his wife's throat and that in protecting herself her hand had been cut.

Magistrate O. A. Langley, K.C., shook his head when he heard the crown attorney's statement.

"Under those circumstances suspended sentence would not be justifiable," he said.

Mrs. LaPointe was called to tell about the assault and said there had been an argument over financial matters whereupon her husband had come around the end of the table to the side where she was and tried to slash her with a table knife. She had put her hand up to protect herself, and received a cut on the hand.

"Are you afraid of him?"

"I am," was the reply.

Magistrate Langley sentenced the accused to twenty days imprisonment in the county jail.

Australia To Reduce Canadian Imports

By J. E. HOLDSWORTH
Canadian Press Correspondent

SYDNEY, Australia, Jan. 23. — (CP Cable.)—The bulk of Canada's export trade to Australia is likely to be reduced drastically by the end of January in order further to conserve the Commonwealth's dollar exchange, it was learned authoritatively to-day.

Though the quantity of these exports has probably been cut since the outbreak of the war, the total value is much the same because of the rise in prices. For instance Canadian lumber landed in Australia is now valued 60 per cent above 1939 levels.

Imports of car chassis, it is believed, will be cut 30 per cent. after May 1.

Salmon, a large item in Canadian trade, possibly will be banned entirely. Timber also is likely to be reduced.

The Customs Department at present is reviewing these imports in the light of the expiration of current licenses Jan. 31.

L. M. Cosgrave, Canadian commercial agent here, is reporting to Ottawa on the developments.

Old Teachers Are Unable To Attend

Messages at their inability to be present at Monday's 80th anniversary celebration at Central School were received from a number of citizens formerly connected with the institution. Among them was Miss M. A. Nicholls, McDonnel street, undoubtedly the oldest living former teacher of the school. Mrs. Smith, widow of the late William Smith, for many years principal of Central also sent her regrets as did Mrs. Smith, Charlotte Street, formerly Miss Hall and an ex-member of Central staff and school Inspector R. F. Downey, a former principal.

Former teachers who attended included K. S. Wightman, F. E. Kerr, O. M. Steer, E. Frost, P. Windrim, Mrs. E. Birch (formerly Miss Rutherford), Mrs. Mark Burnham, (formerly Miss Mary Erskine) and Miss E. Tomlinson.

Toys from the United States greatly increased in popularity in Venezuela in the last year.

The Oldest Pupil

Marcello M. Mowry, who attended Central School in 1861, one year after it first opened and six years before Confederation and who was in attendance at the celebration of the 80th anniversary of the school Monday night.

MAIN STREET TOPICS

By Examiner Reporters

SPEAKS AT LINDSAY

T. J. Carley, K.C., member of the Peterborough Rotary Club, was the speaker at Monday's meeting of the Lindsay club, giving an address on the subject of "Mahatma Ghandi."

GOES TO JAIL

William Saunders, Sault Ste. Marie Indian, pleaded guilty to a drunk charge in police court this morning, and elected to go to jail after Magistrate Langley had imposed the usual fine for the offence.

THREE FOR BURWASH.

Three prisoners from the local jail left today for Burwash where they will complete the terms to which they have been sentenced. Prisoners in Lindsay are also being picked up today for transportation north.

KNOTT ANSWERED NOT

A bench warrant was issued this morning for the arrest of Alex. Knott, Curve Lake, on a liquor charge, after the Indian had failed to put in an appearance. The case has been adjourned several times.

HIGHWAYS BLOCKED.

The Provincial Department of Highways reported today three highways blocked, all in Central Ontario. Those listed were No. 35, between Orono and Lindsay; No. 46, between Coboconk and Manilla, and No. 7A, between Port Perry and Fraserville.

COLLISION ON HIGHWAY.

When N. Lanston, 190 Brock street stopped his car on Highway No. 7 just west of the Ovaltine plant on Monday evening because of a car approaching from the west, a truck owned by the Ontario Freight Lines, and the Lanston came into collision. The damage was not great.

LAKE MOTOR TRAFFIC.

Winter traffic over Rice Lake has been brisk of late, George Nurse the "Lair of Long Island," told the Examiner to-day. Automobiles and trucks breeze along a temporary motor road from Bewdley to Gore's Landing and Harwood and across to the South Monaghan shore. The ice is fifteen inches thick, and there is only a film of snow in many areas.

WELL REPRESENTED

The Peterborough district has three members of the Legislature on its fish and game committee, Alex L. Elliott, Harold Carr of Campbellford and Cecil G. Mercer of Durham county. Mr. Elliott has been appointed to the committees on standing orders, privileges and elections, railways, private bills, public accounts, labor and municipal law.

Roads Are Blocked In Downeyville Area

DOWNEYVILLE, Jan. 23.—(ENS). —The worst snow and wind storm passed over this part this week when roads were blocked and people had to get out and shovel their way out of the drifts. Everyone had to get out with teams on snowplows and graders, but as fast as the roads were shovelled out they drifted in again and people had to keep at the roads until the storm was over.

Vestry Meeting Reports Overdraft Less

A successful year's activity was indicated in the reports presented at the annual vestry meeting of St. John's Church, held in the Parish House Monday night.

The financial statement showed that there had been a substantial increase in general offerings, and with expenses kept as low as possible it had been found feasible to effect a small reduction of the bank overdraft. On the debit side, the statement showed, there had been a falling off in the income from rentals of glebe lands and Synod investments.

During the year the church mortgage had been reduced by $300, the Church Women's Association making a very substantial contribution toward that end by paying off $300 in 1939.

The church's allotment for extra parochial objects had been paid 100 per cent. Grants of $361.89 to the diocesan mission, $390.14 to the diocesan pension fund, $12.76 to the students' fund, $1,099.02 to the M.S. C.C. and Jews, $89.25 to the general board of religious education and $84.14 to the council for special service were reported.

The general financial statement showed that last year had opened with an overdraft of $1,548.93, and that the receipts for the year had totalled $9,394.15 against expenditures of $10,600.49 leaving a bank overdraft and loan on current account on December 31 of $1,236.34.

John Comstock was elected warden in place of Fred Hills who resigned. The other warden is D. G. H. Melton.

Frank Leach, Bert Graham and F. M. DelaFosse were added to the advisory board.

William Ashby was thanked for the services rendered by him as convener of sidesmen during the year.

Fred Hills will represent St. John's on the William Hall Poor Trust, filling the vacancy caused by the death of the late Alex Gibson, and Mrs. Vera Bell was appointed as representative on the board of Anson House.

F. D. Kerr, K.C., C. E. Coleman, W. R. Thompson, C. E. Graham and Dr. G. S. Cameron were named as lay delegates to the Synod with Lieut. Col. A. Stevenson, W. B. Ottewell, W. C. Ackerman, Bert Graham and Lieut. Col. R. T. E. Hicks-Lyne as alternatives.

Many of the church bodies presented encouraging reports, among them the Church Women's Association represented by Mrs. G. H. Melton, the Women's Friendly Bible Class by Mrs. Chase and the Sunday School department by Arthur Bacon.

Rev. Canon W. P. Robertson presided during the meeting which was well attended.

Railroader Dies

SMITH FALLS, Ont., Jan. 23.—(CP)—Peter Hallinan, 53-year-old railwayman, died in hospital yesterday after a week's illness. A native of Carleton Place, Ont., he lived here for the past 30 years. His widow and a son survive.

Chiropractic Is A Science

Which devotes special attention to the human spine. The spine is the line shaft of the body and in its natural formation protects the spinal cord and nerves. But if a vertebra becomes slightly deranged through the stress and strain of everyday life some nerve fibres will be constricted. The result is impaired function and finally disease in the tissues supplied by the constricted nerves.

OUR MANIPULATIVE TREATMENTS

are wonderfully effective in overcoming spinal derangements and in promoting a better nerve supply to weakened tissues. The fact that numbers of people are enjoying improved health after using spinal treatments is proof that **Chiropractic is fulfilling its mission.**

M. C. GOODWIN
CHIROPRACTOR and PHYSIOTHERAPIST
Lady Attendant 108 Barrie Bldg.
Phones 3795 and 5865

Business Men
Do you require a Stenographer or Bookkeeper with four years experience? If so, Dial 5874.

W. R. TURNER
Phone 4971 195 Simcoe St.
Heating—Plumbing
Tinsmithing
CONTRACTING, JOBBING, REPAIRING
"CRANE" PLUMBING FIXTURES
"HECLA" FURNACES
"IRON FIREMAN" STOKERS
IMPERIAL (ESSO) OIL BURNERS

LOANS
WITHOUT ENDORSERS
No credit enquiries of friends
QUICK PRIVATE SERVICE

Cash Loan You Get	Amount You Pay Back Each Month Including All Charges			
	4 mos. loan	8 mos. loan	12 mos. loan	15 mos. loan
$ 20	$ 5.25	$ 2.73	$ 1.89	
50	13.13	6.83	4.73	
100	26.26	13.65	9.46	$ 7.78
150	39.39	20.48	14.18	11.67
200	52.53	27.30	18.91	15.57
300	78.79	40.95	28.37	23.35
400	105.05	54.60	37.82	31.13
500	131.31	68.25	47.28	38.91

Instalments based on prompt repayment at rate of charge authorized by the Small Loans Act, 1939. Other size loans and repayment schedules available. Phone or call to apply.

HOUSEHOLD FINANCE
CORPORATION OF CANADA
Formerly Central Finance Corporation
PETERBOROUGH, ONT.
Second Floor, Kresge Building
258 George St. Phone 5343

Special Notice !
Nestyle Oil Machine Permanent $1.95
Oil Machineless Permanent ..... $4.00 Up
(All above complete and guaranteed)
Other Waves at.. $2.50, $3, $5, $7
Finger Wave 35c (plain). Hair Styling (any style) 50c. Shampooing 25c, Facial, Arch Manicure 35c each.
Lewis Hairdressing Salon
167 Hunter St. W. Dial 4432

DIXIE JUBILEE SINGERS

COMMENCING THURS., JAN. 25, 8 P.M.
in BETHANY TABERNACLE
SPEAKER, REV. W. A. MACFARLANE
Late of South Africa

OSHAWA BEES DEFEAT LOCAL COLTS IN LIVELY JUNIOR FRAY

Norwood Squad Gains Win In Tight Tilt

CAMPBELLFORD, Jan. 23 — (ENS)—With only 20 seconds to play Norwood snatched a 7 to 6 victory from Campbellford Suncos in a fast T.V.L. tussle here Monday. The Sunocos gave their best exhibition of the season, forcing the pace at nearly every stage with every man giving a starry performance. Norwood opened the scoring for the evening half way through the first period and were two up before Robinson tallied. The Hornets gave their best display in this period but the locals were camped on McMaster's doorstep much of the time and he was called upon to turn aside thrusts from all angles and did some showy work in the net.

In the second the Sunocos went on a scoring spree to take a five to two lead before the frame was half over. The visitors lead by Brady, Puffer and Webb fought hard to cut down the lead and got their chance when Robinson was sent to the hoosegow for tripping and Brady rapped one into the rigging from close range. Hendy and Puffer were sent to the cooler for threatening to stage a private battle and Rothwell managed to slip through Sunocos weakened rearguard to cut Campbellford's lead to 5-4. The heavy body checking to which the lighter Sunocos were being subjected was what started the trouble and though Referee Innes sent Aboud and Rogers off in the first period for spilling the locals the whole game was featured by heavy body checking and when Hendy was sent off early in the second for colliding with Brady then took a pass at him as he was leaving the ice the feud was really on.

In the melee which preceded the major penalties handed out to Puffer and Hendy fists flew in all directions and half a dozen players were down on the ice. The fans however kept their seats as they no doubt recalled the speed with which five policemen headed by three provincials plus the local force of two appeared to clear the ice during the game with Marmora on Friday. At opening of the final stanza the Hornets fought hard to get the equalizer but the locals lead by Robinson, Blake and Wilkes kept the play at centre ice and hung on grimly to their one goal margin. Aboud was chased for boarding Hendy and Richardson went off for repairs when he was caught on the head by a high stick at the Campbellford end of the rink. Blake swooped in on McMaster, carrying the puck from his own blue line. He paused long enough in front to draw out the Norwood net minder, then potted the disc for the neatest goal of the game. The visitors stormed in and Hill passed out to Puffer who cashed in an easy one which Jewell should have saved but the light flashed and the Sunocos lead was cut to 6-5. Brady notched the tying counter with less than two minutes to play and just when the fans were prepared to see the game go into overtime. Puffer slapped one in on a neat pass from Rogers to give Norwood the winning marker.

The loss marked Campbellford's second reverse of the season and the fact that the win for Norwood would still leave the locals riding in first position accounted for Manager Perry's decision to bench Donald for the evening. The locals will play games in Tweed and Madoc before returning for their next home game when Tweed play their return bout here on January 31st.

Summary:

First Period

1. Norwood—O'Leary 10.27
2. Norwood—Puffer (Hill) ... 11.30
3. Campbellford—Robinson .. 16.30

Penalties—Aboud, Rogers, Brady.

Second Period

4. Campbellford—Robinson (Hendy) 1.52
5. Campbellford—Couch 5.30
6. Campbellford—Godden (Hendy) 8.42
7. Campbellford—Couch 9.22
8. Norwood—Brady 17.23
9. Norwood—Rothwell 19.25

Penalties—Robinson, xPuffer (2), xHendy (2). x—Major.

Third Period

10. Campbellford—Blake 11.13
11. Norwood—Puffer (Hill) 12.00
12. Norwood—Brady 18.30
13. Norwood—Puffer (Rogers) 19.40

Penalties — Robinson, Aboud, Blake, Brady.

Norwood—Goal, McMaster; defense, Rothwell, Webb; centre, Puffer; wings, P. Rogers, Hill; alternates, Davis, O'Leary, Richardson, Brady, Aboud, W. Rogers.

Campbellford—Goal, B. Jewell; defense, Hendy, Wilkes; centre, Robinson; wings, W. Blake, D. Free; alternates, Godden, Kelly; L. O'Rourke; D. Couch.

Referees—E. Ennis and H. Dunk.

Eire has an anti-lipstick campaign.

BROCK STREET ARENA
SKATING TONIGHT
8 P.M.
Good Ice—New Music
Heated Dressing Rooms
Admission
Adults 25c. Students 15c.
Children 10c

Leaf Casualty

Red Horner was added to the Leafs' casualty list after he accidentally received a crack over the right eye from Murph Chamberlain's stick during a workout. Within a few hours the Horner eye was dimmed and Manager Smythe decided to put him on the casualty list for a couple of games.

Kapphan 'Finds' Real Comer In Harry Bobo

PITTSBURG, Jan. 23—(AP)—The little fellow who one fought the great Joe Gans to a standstill has tried just about everything since.

Fighter, violinist, dog fancier manager of fighters and promoter of everything from prize fights to amusement parks — that's Eddie Kapphan. And just for good measure, he's half owner of a Pittsburg piano store.

A fight manager at the moment, Eddie admits that he has "something good." The prize package is, Eddie tells without too much persuasion, a negro heavyweight named Harry Bobo who's practically playing hookey from high school.

"He's a good boy," says Kapphan, "and he'll kayo anyone he can hit —anyone who will stand up and fight with him. He's a comer. It won't be long before he's fighting for the championship."

Bobo meets Henry Cooper, of Brooklyn, next Thursday night and Eddie confidently predicts a knock-out "if Harry's hands are in shape."

Our remarks last week about so-called ski babes were not aimed at anyone in particular but we were glad to notice that so many of the girls really got out and worked on their turns over the week-end. It did some good at that. Keep it up, girls.

* * *

There is talk now of a bus on Saturday to Bethany shortly after noon. If you are interested, please phone Don Shiner at 5368 before Friday night. Don will have to know by then in order to charter the bus.

* * *

We were really glad to see so many of the junior section at Bethany and more than that to see the way they handled the hill. These younger fellows are coming along in great style and have reason to be proud of their accomplishment.

* * *

A new first-aid cabinet of the type used by factories and large offices was on duty at the Chalet this week-end which was donated to the club by Mr. J. E. Theobald of 247 George street. Mr. Theobald has also been an advertiser in our Telemarker for some years and a staunch supporter of the Ski Club. Many thanks to you, sir, and to all you readers, remember one good turn deserves another.

* * *

Apologies are due to those of you who went up to Victoria Park last Tuesday night for instructions. Due to a misunderstanding, there was no one there to conduct the class for which we are very sorry and assure you that it won't happen again. There will be an instructor on hand each Tuesday and Thursday night without fail.

* * *

The treasurer and secretary have the 1940 Canadian Ski Annuals now and these are for sale at fifty cents per copy. The Annual is a wonderful source of information in all departments of the sport and well worth the money. The supply is limited, so hurry.

* * *

What is a Fannydunker?

Remember When—

Gene Tunney, who retired undefeated after taking the heavyweight boxing championship from Jack Dempsey in 1926, gained his first title victory 18 years ago tonight by outpointing Battling Levinsky in 12 rounds for the United States light-heavy crown. Tunney lost the title to Harry Greb four months later and after regaining it the following year, entered the ranks of the heavies.

Wrestling

(By The Associated Press)

WILMINGTON, Del.—Emil Dusek, 218, Omaha, threw Bibber McCoy, 234, Boston, 20:07.

CAMDEN, N.J.—Gino Garibaldi, 215, New York, and Ernie Dusek, 230, Omaha drew (one fall each).

Omemee Hawks Winners Over Eagles 6-5

Omemee Black Hawks continued to fly high in the Omemee District Hockey League last night with a 6-5 victory over the Lock Company Eagles in Omemee. The homesters came from behind a 3-0 score early in the second to carry a 5-2 margin on the frame and have the teams deadlocked at 5-all going into the third. They scored the lone tally of the final frame.

It was a good, fast and exciting tussle on fine ice, with a fair-sized crowd witnessing the tilt, rough in spots. There was very little difference between the clubs on the night's play. Eagles had an edge in the first period, but the ganging O's shaded them through the middle heat. Both teams were flying in the third with Giardino, really a defenceman, going fine in the visitors' net. Next game is Wednesday at Omemee between Lindsay and the Eagles.

Tripp Gets Two.

Tripp got two of the Hawks' counters, with Brooks, F. Parsons, Brockley, and Ellis having one each; Gilbert, Watkins, White, Burke and Cournyea scored one each for the losers. Penalties went to Ccurnyea 2, Williamson 2, Prete and Brockley. Outstanding for the O's were Tripp, F. Parsons, Brockley and Ellis; while Gilbert, Burke, Mortimer, Cournyea, and Giardino all looked good for the Eagles.

The teams:

Eagles — Goal, Giardino; defence, Cournyea and Prete; centre, Burke; wings, Watkins and Gilbert; alternates, A. White, Mortimer, Johnson and Watson.

Omemee — Goal, Fisher; defence, T. Parsons and J. Williamson; centre, Brockley; wings, H. Ellis and Brocks; alternates, Tripp, Deyell, Hunt, F. Parsons and Jamieson.

Referee—A. Williamson.

Hastings Players Get Plenty Tough

HASTINGS, Jan. 23.—(ENS)—In a double-header hockey tilt at Riverside arena last night the Cubs and Cats each captured wins in two rough tussles. In the first game, Cubs defeated the Tigers 4 to 2 and the second game saw the Cats pull out from a narrow margin to win over Roseneath by the score of 6 to 3. Both games were also featured by several minor fights. Roseneath was greatly reinforced by the addition of Tucker to their players' list. He did the hat trick for the visitors by scoring all three goals for his team. A fair turnout of fans witnessed the bang-ups.

Cubs, in the first period, counted two goals by Hill and Radford assisted by Boyle, Radford and Hill. A fight between Goalie I. Bonds and Reg. Scriver added spice to the second frame before any scoring was done. Hill and Edwards added to the count of the Cubs in this period while Wilson for the Tigers opened their scoring. Going into the third with the score 4 to 1, Faux for the Tigers banged in the final goal of the game. The teams:

Cubs: Goal, Bonds; defence, Stevenson, Boyle; centre, Hill; wings, Petticrew, Radford; alternates, Edwards, Jones, Mouncey, T. Scriver.

Tigers: Goal, McColl; defence, Cliff Scriver, Crate; centre, Wilson; wings, R. Scriver, Calberry; alternates, Hennessy, Blackbourne.

By far the rougher of the two games, their was much stiff body-checking in the Roseneath-Cats game which followed immediately. McCoy, for the Cats, did a solo flight against the stout defence of Tucker and Arber to count opening goal of the game for the locals. McKee and McCoy for the Cats added two more goals for the Cats in the second period with an assist to Edwards. Brownell, Edwards and Washburn each tallied for Cats in the third, while Tucker for Roseneath scored three times. The teams:

Cats: Goal, Bob Scriver; defence, McCoy, Thompson; centre, Aubrey Scriver; wings, McKee, Brownell; alternates, H. Edwards, Coughlan, Washburn.

Roseneath: Goal, Carew; defence, Arber, Tucker; centre, J. Pacey; wings, H. Mouncey, Halstead; alternates, Anderson, Covert, McMillen, F. Mouncey.

PRO PUCK PERSONALITIES

MURRAY ARMSTRONG
N.Y. Americans

(By Central Press Canadian)

Not eligible for the Calder trophy as the season's outstanding rookie in the N.H.L. because of participation in a few league games before this year, Murray Armstrong would catch a large share of votes for rookie-of-the-year on a broader basis. Playing his first full major league campaign, he holds down a centre berth with Red Dutton's five. 10 and 15 year Americans, after having previously been a champion commuter between Toronto Maple Leafs and their Syracuse farm. Even now he is still Leaf property, playing with the Amerks on option, becoming their property on payment of $7,500 at the end of the season. With the Leafs he was a hard-luck kid, going to training camp with the team three years in a row and suffering an injury that side-tracked him every time. Paradoxically he has never been seriously hurt during a regular season. Born at Manor, Sask., grew up in Regina, where he is a part-owner of a couple of billiard halls. Played with Regina Pats for a few years, including the team that was beaten in the Memorial Cup finals against Newmarket seven years ago. Was a recruit at Lester Patrick's first Winnipeg school, and although not accepted then, later was worked into the Patrick organization, from which the Leafs plucked him in the draft through a Ranger oversight.

Armstrong

ETHIOPIAN DRAWBACKS

Efforts to establish factories in Ethiopia are handicapped by high wages, difficulty in obtaining raw material and poor transportation.

SPORTS—DAY BY DAY

Digging Up the Local Dirt With the Odd Chuckle or Two

By CEC. PERDUE

Tonight at 7.30 in the "Y" an open meeting for those interested in re-organizing amateur boxing here will be held. Reports of committees—working under Ontario Athletic Commission sanction—will be made and the new club lined up. Officers elected, plans outlined and so on. With a new deal in sight for the youthful followers of the "manly art of self-defence"—as it once was called—this thriving sports centre can surely back a good boxing club. Lionel Conacher's instructions to Percy Bond were quite clear, and the Commish chairman stated that boxing must be run for the public and the boxers, not the promoters, managers or chiselers. The game is being cleaned up and re-organized and the Peterborough branch gets started tonight.

* * * * * *

This note in the Kingston Whig speaks for itself: "Referees in the O.H.A. next week will probably have to be equipped with a tape measure and a rule as the rule against over-size sticks will go into effect, which means strict enforcement of the rule limiting the length of a stick and the width of a blade. The rule is as follows: Hockey sticks shall not exceed 53 inches from the heel to the end of the shaft and 14¾ inches from the heel to the end of the blade. The blade of the stick shall not exceed three inches in height, except in the case of the goalkeeper's stick, which shall not exceed 3½ inches."

* * * * * *

About Ye Referees

Speaking of O.H.A. referees, we note that a lot of 'em have one of two faults—and sometimes both. We don't like to see a ref. miss too much or let too much go, nor on the other mitt can he blow the whistle continuously for minor accidental slips. But the faults we refer to are (a) the "homer" and (b) the guy who puts a man from each team off together when any mixup occurs. The first type plays to the home crowd and the second takes the easy way out when often only one guy was guilty. At the pay O.H.A. arbiters get, they should be competent and fearless.

* * * * * *

A thousand fans at the Brock St. ice house last p.m. saw a swell exhibition of hockey with the Ontario senior "A" champions, Toronto Goodyears, copping a 7-1 win o'er the intermediate "A" Petes. As the Falls and Galt teams of senior "A" competition can't do any better, the Petes can puff out their chests; they made an excellent showing 'gainst a classy squad. The husky, speedy and smooth Torontos — picked from 750,000 population to our 25,000—didn't rough it up or go all the way out, yet they were trying all the time to tote home a respectable margin. No laying back at all. And the Petes, after a stage-struck first frame, gave 'em a good scrap.

* * * * * *

They Were Smart

Goodyears showed the Buckaroos a few things, one being their fast rink-length passing to a guy and not a blind spot. The other was the way a bird always parked in front of the net when play was in the Petes' area. And they shot four and five up on the attack whenever their forwards were carrying the disc. They had size, speed and oodles of puck savvy — just like the old senior squads when the senior Petes were in there. Yet the Petes made a fine showing in an interesting and clean tilt. The locals' old front line of Tompkins, Kingdon and Starr were re-united—and will be kept that way for a spell—and practically held their own with Goodyears. Blewett went best of the second line, we thought, with Crowe strong on defence, and Harding okay in goal. All the Goodyears looked classy. Yep, it was a good game and handled fine (if generously) by Referee Gord Kerr of Toronto.

* * * * * *

Oshawa Bees made it two straight over the local Colts last night on the big Motor City sheet of frozen aqua, the tally this time being 7-3. At that the Colts made a better showing than 'gainst the buzzing Bees here. Reports indicate that it was a speedy, exciting game with plenty of shinny tossed in. Colts led 1-0 in the first period while the count was 2-1 for Oshawa to end the second. The real action came in the third, including a free-for-all fight between the rival players, Fraser and Craig tangling to draw major penalties. Big Fraser—No. 3 on defence—drew a major and four minors during the duel. Wade, Foster and Pammett all played a good game for the losers, with the others working hard, too. Hewson, Jackson, Reid and Peters showed up best for the winners.

* * * * * *

Hawks And Eagles

Out at Omemee last twilight, the Hawks swooped off with a 6-5 nod over the Lock Co. Eagles. It was an excellent showing by the new entry against the powerful Omemee outfit. A fair-sized crowd viewed a fast tussle on good ice, play being a bit rough in spots but nobody getting hurt. Gilbert, Burke, Mortimer, Cournyea and Giardino all stood out for the local contingent; while Tripp, F. Parsons, Brockley and Ellis sparkled in the Hawks' win. Next game will be Wednesday eve when Eagles play the Lindsay Battery on Omemee ice.

* * * * * *

Four lively tilts in the Church Puck Loop last e'en at All Saints' rink. Mark St. Juniors trimmed All Saints 5-3, Park St. Juniors edged George St. 3-2, Trinity Juveniles kept on top with a 4-1 win o'er George St., and Knox Bantams nursed an early lead till it grew up into a 2-1 victory over All Saints. Some squads have asked for postponements due to exams, but the loop is behind 13 games now and only certain hours at the rink are available, hence it's unlikely these delays can be granted. After all, one hour a week for hockey can't hurt exams much. All Saints Juniors miss Gord Smith, player-coach, who is recovering from an appendicitis operation. Future games run to the schedule.

* * * * * *

Dese, dem and dose: Juvenile Grads play the Grove in Lakefield on Wednesday eve at seven; local players are to meet at 6.15 tomorrow night at George and Romaine streets....Trenton Fliers 6-3'd the Redmen in Belleville last gloaming....Whilst Lindsay and Cobourg juniors went to a 3-all overtime tie....Clarkson Tech (with Al and Gee Clark aboard) trimmed Queen's 6-1 the other night in Potsdam, N'Yawk....Jim Ellis missed last night's game as his ankle is swelled up from a slash in Belleville....Lots of skaters here this year, the Brock having its best season to date in 10 years; 400 were out Sat'day....Someone sent us a brief account of a Canoe Co.-Hiawatha game but neglected to tell the score or who won, so it's really useless....Belleville meets the Petes here Friday; Colts go to Lindsay Friday....Lakefield juniors are at Port Hope tonight, while Cobourg goes to Lakefield on Friday....St. Peter's Bantams of the Southend Loop meet Beavers at six tonight at the Sacred Heart rink....Industrial Hockey League tilts Thursday eve at the Brock: Packers vs. Quakers at 7.30, Brintons vs. Marines at 8.30, Watercraft vs. Westclox at 9.30; skating party at the Brock tomorrow night is by Raybestos....Baz O'Meara says the redhead, Ralph Allen, who writes the Globe column, avoids contentious subjects....With this thought in mind, we'll thoughtfully sign off.

Park St. Juniors Grab 3-2 Victory

Park St. Juniors nosed out a 3-2 win over George St. in a neat Church League fray last night at All Saints' rink. Cox scored from Hodson in the first and the latter counted in the second for a 2-0 edge. In the third, Harold Campbell got the third counter, but Henry and Woodgate both bulged the hemp near the finish as George St. crowded. It was the first Park St. win and the other squad's first loss. Routley kept off the score list but was the fastest man there, with J. Ainslie and Jobe good for Park St. The Campbell brothers and Henry went good defensively. The teams:

Park St.: Goal, R. Ainslie; defence, Martin, Harold Campbell; centre, Jobe; wings, Hodson, Cox; subs.: J. Ainslie, McDermott, Kidd, H. Campbell.

George St.: Goal, Craig; defence, Marsden, Henry; centre, Routley; wings, Hamilton, Crowter; sub., Woodgate.

Referee, M. Williamson.

Women tennis players of Argentina are abandoning shorts in favor of skirts.

Hiller 'Bad Boy' of Patrick's Scrappy Angels

(By The Canadian Press.)

One of the most amazing things about New York Rangers' drive to the National Hockey League lead has been the way they have overcome the disadvantage of a terrific toll of penalties.

The Rangers defend their hold on the top in a game with the Americans at New York tonight with a record behind them of 316 minutes in penalties, or an hour and 35 minutes more than any other club and two hours more than that the average. Toronto Maple Leafs are second in total minutes with 221.

Included in the big total are many misconduct sentences, which allow the playing of a substitute for a penalized player, but still the Rangers have gone short-handed considerably longer than any other team.

Dutch Hiller of Lester Patrick's angels with dirty faces leads the league in penalties with 24 minutes, while Captain Art Coulter of the same collection is tied for second place with Captain Red Horner of Toronto at 45 minutes.

Goal Getting Idea.

The brilliant forechacking system devised by Patrick and Coach Frank Boucher to kill off penalties has been largely responsible for meeting the menace. Actually, it has brought them more goals than it has cost them.

When short-handed, the Rangers first get the puck from their own territory and then send every man but goalie Dave Kerr down the ice. Usually the tactics leave the opposition milling about aimlessly around its own goal.

The night's other game involves the second-place Bruins and the third-place Maple Leafs at Boston, where manager Conny Smythe of Toronto will be conspicuous for his absence. Smythe challenged the Hub fans to "come out and see a real team" in a newspaper advertisement the last time he took his Leafs to Boston and the league governors censured him for doing it. So Smythe has gone to New York, to await the club there, feeling there is no welcome for him in Boston.

Mark St. Puckists Beat All Saints

Mark Street Juniors of the Church Loop took a 5-3 win over All Saints last night at All Saints' Rink, showing more speed for 3-1, 4-1, and 5-3 margins by periods. Scriver got two and Agnew and Hill one each in the first frame. Scriver repeated in the second. All Saints got two fast in the third with Agnew off, Reid and Deering tallying. Eason made sure of the win later. Eason's speed, Curtis' plugging and Scriver's play-making were features. Spooner went good in goal for All Saints, as the on individual star. The teams:

All Saints — Goal, Spooner; defence, Lacheur, Prout; centre, Deering; wings, L. Abraham, D. Abraham; subs., Reid, Morley, Hill, and Smith.

Mark Street — Goal, Shearer; defence, Scriver and Agnew; centre, Eason; wings, Curtis, Baker.

Referee—A. Padgett.

CURLING

By HERB MARTIN

It took Tommy Holyman's rink from 9 to 11.45 last night to force Ross Downey's rink out of the money, and at that it went into an extra end. Although Holyman's rink only scored four of the eleven ends played, yet their points were sufficient to pull out a victory. Such is curling.

Again ice No. 4 held its charm. The game between Bacon and Day's played on that charmed ice was decided as usual, with the last stone. Tied coming home Darcy missed with his last rock and Ray's quartette won out 9-8.

All curlers are welcome at the Greens' home to-night. It will be open night. The Green brothers batted 100 per cent. in last night's schedule games.

By defeating Tom McArthur 8-6, Norm Hamley's rink still leads his group.

By to-night it looks as if we will have to refuse any more entries for the big 'spiel to-morrow. A full quota is now possible.

We have been informed that a number of ladies' rinks from Bobcaygeon is visiting our club on Friday afternoon.

The bonspiel committee would appreciate the closest co-operation all during to-morrow's games.

Scores 7 p.m.

W. Widdess 11, E. Taylor 9.
F. Green 14, D. Carlisle 9.
R. Bacon 9, D. Davis 8.
J. Sedgewick 12, G. Sorenson 5.
W. Harvey 12, E. Thomas 3.
G. Green 14, M. Cruthers 8.
R. Best 17, T. Mackay 4.

Scores 9 p.m.

N. Hamley 8, T McArthur 6.
T. Holyman 12, R. F. Downey 7.
B. Scott 12, G. Robertson 6.
J. Richmond 11, C. Giroux 8.
W. Pratten 12, M. Comstock 10.

Fear Fracture

Wilf Cude, former net-minder for the Canadiens, now playing with New Haven Eagles, suffered a head injury while playing against Providence. Taken to the hospital after receiving a puck on the head, it is feared Cude be suffering a fractured skull.

Salad Days Gone Till Dizzy Shows The Goods

CHICAGO, Jan. 23.—(AP)—The salad days are over for the once-mighty Dizzy Dean until he can prove on the pitching mound that he isn't just another has-been.

Phil Wrigley, who signs the cheques of the Chicago Cubs, made this clear yesterday on receipt of Dean's unsigned contract for the second time. Accompanying the document was a long letter which attempted to explain to some extent Dean's ineffectiveness in 1939.

"We aren't paying out anymore on past performances," said Wrigley. "We're paying Dean for what we expect in the future."

Dean collected $41,000 for winning 13 games the past two years—seven in 1938 and six in 1939. The big right-hander asserted in Dallas recently that the Cubs had offered him $10,000 for 1940.

Wrigley wanted it understood that there was no bitterness in the club's negotiations with Dean.

"Dean's letter was swell," Wrigley said. "He gave me several reasons why he though he would be okay this year."

Wrigley left the impression that he would probably work out an agreement with Dizzy whereby his salary would be upped during the season if Deans regains his winning form.

Trinity Takes Win Over George Street

Trinity Juveniles defeated George St. 4-1 in a Church Loop game at All Saints' rink last night. Burnham got the only one in the first as Welbourne fanned on a long drifter. McBain and Fowler scored in the second. McBain and Henry made it 4-1 in the last heat. Size and speed gave Trinity the margin over younger rivals to practically assure themselves of a playoff spot. There were no stars. The teams:

George St.: Goal, Carter; defence, Armstrong, Smith; centre, Wellwood; wings, Burnham, McCurrach; subs.: Morrow, Powell.

Trinity: Goal, Welbourne; defence Hall, Hatton; centre, Henry; wings, McBain, Fowler; subs.: Harrison, Webster.

Referees: L. Abraham, R. Gordon.

Knox Bantams Win

In a Bantam Church Hockey League tussle at All Saints' rink last evening, Knox nosed out a 2-1 nod over All Saints'. Darling got two for Knox in the first few minutes of play, his linemates aiding. All Saints' had the edge the rest of the way but could only score once. Chambers netting the rubber in the second as Knox played tight defensive hockey and had five goal-tending. Jones was the main threat for the losers. The teams:

Knox: Goal, Parnell; defence, Gertley, Braund; centre, Darling; wings, Covert, Slaughter; subs.: Pine, Seabrooke, Craig, Batley, Haines.

All Saints': Goal, Panter; defence, Edgar, Outram; centre, Chambers; wings, Jones, Baxter; subs.: Hill, McDougall, Padgett, Wheeler, Menzies.

Referee, G. Beauclerc.

Bees Take Win By 7 To 3 In Home Arena

OSHAWA, Jan 23. —Peterborough Colts went down to their second successive defeat here last night when forced to bow to the undefeated motor city "Bees" by a score of 7 to 3.

The first home game of the Lakeshore loop, failed to live up to the expectation of the fans as both the visitors and homesters turned in a game that rated little higher than glorified shinny.

The hockey was of the wide-open variety and both teams flashed plenty of speed but team play was noticeable by its absence. The Colts popped the only goal of the first period and on their margin of play deserved more. Wade took a pass from Foster and all in the clear, took his time, made no mistake, to beat Phillips cold for the opening tally. Wade, Pammett and Craig were all in close in the period but "blew" their chances.

Oshawa tied it up early in the second and then got one more to go out in front. They were never headed.

Hectic Third.

The majority of goals came in the hectic third period. Forty seconds after the face-off, "Fritz" Fraser scored on Reid's nice setup and after that it was never in doubt. The Liftlock City lads tried desperately to stay in the running but their biggest weakness was lack of finish inside the Oshawa blue line. The "Bees' worked in close for most of their successful scoring plays, with Hewson, Jackson, Reid and Peters grabbing the big portions of glory. Wade, Craig, Foster and Pammett were the pick of the visitors.

A free-for-all in the third period provided the biggest excitement of the night. Morris and Macdonak tangled in the corner and before Referee Miller could break it up, Fraser and Craig had joined the fray. Fists flew for a few moments major sentences to the two latter and four penalties were handed out, major sentences to the two latter culprits.

The teams:

Peterborough: Goal, Courneya, defence, Mason and Beggs; centre, Rochetta. wings, Vitarelli and Craig. Subs, Foster, Wade, Pammett, Parnell, Nicholls and Macdonald. .

Oshawa: Goal, Phillips; defence, Fraser and Morris; centre, Hewson; wings, Jackson and Barker; subs, Wilson, Peters, Reid, McBrien and McMullen.

Referee: T. Miller of Peterborough.

The summary:

First Period.

1—Peterborough, Wade (Foster 15.23

Penalties: McBrien, Peters, Fraser, Parnell, Vitarelli and Macdonald.

Second Period.

2—Oshawa, Reid (Hewson) .. 1.50
3—Oshawa, Peters (Hewson) 13.20

Penalties: None.

Third Period.

4—Oshawa, Fraser, Reid) ... 46
5—Oshawa, Peters (Hewson) . 2.22
9—Peterborough, Pammett .. 12.02
7—Oshawa, Jackson 5.02
8—Oshawa, Hewson (Morris) 7.50
9—Peterborough, Pammet .. 12.02
10—Oshawa, Reid (Hewson) 15.30

Penalties: Morris, Fraser (minor and major) Rochetta, Craig (major) and Macdonald.

Fights

(By the Associated Press)

CHICAGO—Kid McCoy, 139½, Detroit, and Willie Joyce, 134, Gary, Ind. drew (8).

DAYTON, O.—Joe Marinelli, 126, Dayton, outpointed Jackie Callura, 124, Hamilton, Ont. (10).

SCRANTON, Pa.—Billy Soose, 158, Farrell, Pa. stopped Jimmy Clark, 154½, Jamestown, N.Y. (3).

SALT LAKE CITY—Phil Zwick, 128, Madison, Wis. knocked out Peewee La Salle, 126, Ocean Park, Calif. (1).

PHILADELPHIA — Fritzie Zivic, 144, Pittsburg, outpointed Mike Kaplan, 142, Boston (10).

New Garage
Expert service on general car repairs, battery charging, body and fender repairs. Prompt efficient service at low cost. Cars called for and delivered.
GRAY'S GARAGE
On Reid at Dublin Phone 9201

TORONTO GOODYEARS BEAT PETES BY 7 TO 1 IN EXHIBITION TILT

Senior "A" Champions Show Class In Trouncing Local Crew In Fast, Clean Hockey Tussle

Toronto Goodyears took a 7-1 victory over the Petes here last night in an exhibition hockey game before about a thousand fans. The senior "A" champions proved too fast and classy for the local intermediate "A" squad in a neat exhibition.

It was fast, clean hockey all the way and the crowd saw a fine display of the sport, with the locals not at all disgraced in their showing against extra classy opposition. They were bashful of the noted Goodyears in the first frame and were blanked 4-0, but came back to hold their own in a 1-1 second chapter, and the ganging. Goodyears, only edged them 2-0 in the third period.

The visitors dished up some real speed and nifty passing to clearly outshadow the Petes, but the latter gang began to use their speed after the first period and gave the Goodyears a good battle from then on. The Toronto team was without King, a scoring ace, and did not try to rough it or press extra hard—but they were trying all the way and at no time laid down to let the locals push them. The Petes made as good a showing against them as Galt and Niagara Falls in the senior "A" division have been doing this season, the locals' first line especially making it interesting for goalie Mortimer.

First Line Strong.

Tompkins, Kingdom and Starr — back on the same line—turned in a good game, almost matching the speed of the other team and testing the goal-tender frequently. The former especially was effective, with Bun and Eddie almost as good. Honey got the lone goal of the Petes' score in the second on a pass from Bun. Of the second line, Blewett went best, while Crowe showed more blocking ability than the other defencemen. Harding looked good in goal all the way. Laurent, Robinson, Cooper and Imlach went best for the visitors.

Almost from the start, the Goodyears began shooting four and five men up and skating fast with some clicking passes to press in close. Draper scored early on Imlach's pass from a faceoff in the Petes' area, and Ezeard came back a minute later to give Harding no chance on his hard corner drive. They kept attacking and holding most of the play and finally made it 3-0 when Laurent took Draper's pass at the goal-mouth and banged it home. Blewett made a nice try on Mortimer and Harding blocked off a couple of hot ones. Coughlin tore in close as play speeded up and was more even. The locals' first line drove the goalie to his knees twice and then Goodyears came back to tally with Robinson batting home Turney's rebound. Tompkins and Starr tried hard for a counter just before the bell.

Tight In Second.

The Petes made it much tighter in the second, attacking at least 50 per cent of the time and both sides scoring but once. Kingdon and Tompkins pulled a fine effort early in the clean, hot session as the fans yelled. Goodyears ganged up and kept a man parked in front of the net to hold an edge for a time, and later J. Jopling, Coughlin and Heal wormed in for a nice try. Then, Tompkins scored for the Petes, on a pass from Kingdon inside defence, a fine play that drew cheers. The locals kept pestering the goalie of Goodyears for over a minute. Cooper was gated for boarding and Goodyears shot down the ice to relieve pressure. When Drummond also was chased for tripping—Cooper returning in a few seconds— the Petes' first line did everything but score in a hot session. But, with one off, the Toronto team tallied, Inglis taking Cooper's pass in close in a semi-breakaway. Heal came close before the bell sounded.

Goodyears' ganged up most of the third frame, four and five men being on the attack a good part of the frame. They tallied early when O'Flaherty took Laurent's pass and picked the narrow side of the cage in close on an angle drive. It was fast and flirty tight, though the visitors were getting more shots on net with some smart passing the width of the rink and extra speed. Gardner and Kingdon pulled a good rush and later Blewett and Coughlin tested Mortimer hard. Play was hot, fast and exciting for a spell, with Starr and Tompkins getting right through defence but being blocked. Goodyears kept pressing later and Imlach was thefted by Harding. Later, Inglis got right in close on Laurent's pass to blast it home for the final goal. Blewett was waved away for tripping and the Goodyears pressed hard but the Petes managed to stave them off. Coughlin and Starr nearly tallied on a breakaway a minute before the final gong.

The teams:

Goodyears: Goal, Mortimer; defence, Drummond and Draper; centre, Imlach; wings, Laurent and O'Flaherty; alternates, Inglis, Turney, Ezeard, Robinson, Cooper, Sutcliffe and Bowman.

Petes: Goal, Harding; defence, Burton and Gardner; centre, Kingdon; wings, Tompkins and Starr; alternates, F. Jopling, Crowe, J. Jopling, Blewett, Coughlin and Heal.

Referee, Gord Kerr of Toronto.

Summary:

First Period.

Goodyears—Draper (Imlach) 3.00
Goodyears—Ezeard 4.00
Goodyears—Laurent (Draper) 8.00
Goodyears—Robinson (Turney) 16.00
No penalties.

Second Period.

Petes—Tompkins (Kingdon) .. 8.00
Goodyears—Inglis (Cooper) .. 15.00
Penalties—Cooper, Drummond.

Third Period.

Goodyears—O'Flaherty (Laurent) 2.00
Goodyears—Inglis (Laurent) 15.00
Penalty—Blewett.

WILL DAVID WALK AGAIN?

Tonight the supreme test will come for "The Family Man." He'll learn if David will ever walk again. What will the answer be? What's to become of David and his penniless widowed mother? Listen tonight to "The Family Man" the gripping drama of a doctor who is father and mother to his three charming children—friend and counsellor to all the world.

"THE FAMILY MAN"
Tonight
CFRB 8.30 P.M.

Chiseling The Champ

Destined to occupy a niche in Madison Square Garden, the mecca of the moguls of nayhem, the head of Joe Louis is rapidly nearing completion under the skilfully-wielded hammer and chisel of Sculptress Ruth Yates, who is shown here hammering Joe's head as the Brown Bomber, in person, patiently poses.

Hockey Record

MICHIGAN-ONTARIO.

Holzbaughs 3, Stratford 2.
London 3, Pontiacs 3.

EXHIBITION.

Goodyears 7, Peterborough 1.
Young Rangers 6, Kingsway 4.

O. H. A. SENIOR.

Port Colborne 7, Galt 4.
Hamilton 6, Niagara Falls 2.

O. H. A. INTERMEDIATE B.

Hamilton 6, Niagara Falls 2.

O. H. A. INTERMEDIATE A.

Trenton R.C.A.F. 6, Belleville 3.
Orillia 8, Camp Borden 2.
Collingwood 4, Gravenhurst 2.

O. H. A. INTERMEDIATE B.

o-New Hamburg 2, Stratford Perths 2.
Huntsville 6, Parry Sound 3.
Durham 6, Walkerton 4.
Acton 10, Paris 4.
Gananoque 5, Queen's U. 4.
Preston 5, Elora 4.
Listowel Butt. 8, Arthur 4.
Glencoe 9, Alvinston 1.
Lurknow at Paisley—Postponed.
Southampton at Kincardine — Postponed.
Owen Sound at Wingham Postponed.
Chesley at Port Elgin Postponed.

O. H. A. JUNIOR B AND C.

U. C. C. 15, U. T. S. 2.
Kitchener 4, Galt 0.
Georgetown 9, Burlington 5.
Milton 7, Acton 5.
Port Colborne 3, Grimsby 2.
Simcoe 6, Brantford C's 1.
Preston 10, Port Dover 2.
o-Aurora 5, Barrie 5.
Penetang 5, Orillia 4.
o-Kingston R. C. A. 6, R. M. C. 5.
o-Cobourg 3, Lindsay 3.
Oshawa 7, Peterborough 3.
Waterloo 6, Stratford 4.
Bolton 8, Guelph 2.
Owen Sound at Toronto Kingsway Postponed.

L.O.H.A. Senior

Preston 5, Caledonia 1.

Ontario Juvenile

Haliburton 5, Bobcaygeon 3.
Midland 5, Penetang 0.
Palmerston 5, Arthur 4.
Hanover 14, Durham 0.
Midland 5, Barrie 3.
Preston 6, Hespeler 0.
Harriston 5, Palmerston 4.
Exeter at Clinton postponed.

Ottawa Valley Senior

Arnprior 8, Renfrew 0.

Ottawa Valley Junior

Pembroke 7, Renfrew 6.

Upper Ottawa Valley

Smiths Falls 15, Ottawa Dom. 5.

New Brunswick Central Senior

Sackville 17, Moncton 11.

Thunder Bay Senior

Port Arthur 6, Geraldton 2.

Cyclone League

Crediton 2, Hensall 1.
Exeter at Lucan postponed.

Nova Scotia Valley Senior

Port Williams 5, Windsor 3.

Antigonish-Pictou-Colchester Senior

New Glasgow 4, Pictou 2.
Truro 7, Francis X. Univ. 6.

Central Valley Senior

Annapolis 3, Berwick 2.

Cape Breton Senior

Glace Bay 8, North Sydney 2.

Saskatchewan Senior

Saskatoon 6, Moose Jaw 5.

West Kootenay Senior

Trail 3, Kimberley 2.

Alberta Senior

Olds 12, Edmonton 4.

Albions Blank Elgins By 2-0

HAVELOCK, Jan. 23. —(ENS) — The Havelock "Albions" won their initial start in the E. P. R. L. schedule Monday evening at the Norwood arena when they blanked the Elgin squad by 2 to 0 count. Joe Peters in the local nets, chalked up an easy shutout, with less than a dozen shots to handle throught the entire session. Some poor marksmenship on the part of the winners, and some nice blocking by Lobb in the Elgin goal, saved the latter team from a far worse trimming.

Although Havelock were clearly superior on the night's play, the short-handed Elgin squad battled gamely to the very last moment. Both teams lacked both in condition and practice, which produced rather a spotty session of hockey. The game was clean ,with three of the five penalties being handed out to the Albions.

Hagerman opened the scoring for Havelock, following a series of scrambles near the Elgin net. His counter came at the four-minute mark in the first period, on a pass from Watson. Lochheed of the losers went off for cross-checking, and a short while later Hoffman and Lade of the locals drew successive penalties for slashing and boarding. As the period ended, Hoffman drew a major for cutting down an Elgin player as he coasted in on goal.

Lochheed drew the only penalty of the second stanza, his second of the game.

Havelock continued to carry the play in the third, and after eight minutes of play Hoffman notched their second goal on a nice solo effort, beginning at his own net and ending with a hard rive to the top right corner of the Elgin cage.

Pollock, Brunton, Hagerman, Hoffman and Whitney were most effective members of the local lineup, while Rusaw, Metcalfe, Sheppard and J. Preston went best for Elgin.

The teams:

Elgin: Goal, Lobb; defense; Sheppard, J. Preston; centre, Longhurst; wings, Lochheed; Rusaw; alternates, G. Richardson, E. Preston, C. Metcalfe.

Havelock: Goal, Peters; defense, H. Hamilton, Whitney; centre, E. Ellis; wings, F. Ellis; McMullen; alternates, Brunton, Watson, Hoffman, Hagerman, Lade, Pollock.

Referee: G. Rothwell, Norwood.

Sailors Wallop Galt 7 to 4; Hamilton Wins

(By The Canadian Press.)

Port Colborne Sailors advanced to within one game of the leading Toronto club by defeating Galt 7-4 in one half of the Ontario Hockey Association Senior "A" double presentation last night. In the other contest Hamilton practically squelched playoff hopes of Niagara Falls by defeating the Cataracts 6-2.

After leading 2-1 at the end of the first period at Galt the Sailors found a first class hockey rebellion on their hands when the home club threatened to break its string of 21 consecutive defeats. Hogan, Johnson and Cassidy scored in that order to give their team a 4-3 margin to start the final session.

Costly penalties proved Galt's undoing, however, in the last period and the Ports rammed in four goals from the sticks of Leitch, McKelvie Thompson and Fitzgerald.

Loucks and Thompson notched the Sailor counters in the first period while Liscombe sliced in Galt's first marker. Runions hammered home Ports second period counter.

Ken Begin, regular left-winger took a turn at coaching the Cataracts in the game at Niagara Falls. Goals by Barlow of Hamilton and Morrison of Niagara left the teams all square at the end of the first 20 minutes. Pavone gave the Cataracts the lead in the middle frame but Nicol and Barlow sent the visitors ahead and Barlow, Conick and Brunel consolidated the margin in the final period.

Ambers Chooses Armstrong To Retain Title

NEW YORK, Jan. 23.—(AP)—On the theory that the way to find out who will win the Henry Armstrong-Pedro Montanez welterweight championship at Madison Square Garden tomorrow night is to ask a fellow who has fought them both, Lou Ambers is hereby given the floor.

Lou holds the lightweight championship, which he lost to Armstrong, 1938, and won back from him a year later. He also has tackled the Puerto Rican puncher twice, losing a non-title bout in 1937 but winning when the crown was at stake.

Ambers picks Henry the Hammer to retain his title. There are a lot of other opinions floating around, including some that Armstrong is slipping and that he never has had a really tough fight in defence of his 147-pound crown even though he'll be putting it on the block for the 15th time in tomorrow's 15-round scrap. But the lightweight champion agrees with odds-layers who have made Hank a 1-3 favorite.

"I figure the first four or five rounds wil go to Montanez," says Lou. "He almost had me out in the first. Then Armstrong will come on and Montanez will lose heart. Armstrong doesn't get discouraged and he has the strength to keep coming."

Westwood Nips Trent River 2-1

HAVELOCK, Jan. 23.—(ENS). — In a fast and rugged tilt between two evenly matched teams, Westwood managed to cop a 2 to 1 win over Trent River in the second half of an East Peterboro Rural League double-header, held last evening at the Norwood arena. Westwood grabbed a one-goal lead in the initial stanza, increased it to two in the second and were able to stave off all but one of the valiant attempts made by the Trent River crew to even the count in the final session.

Westwood dominated the play in the early part of the first period, a goal by Mortlock being called back on an offside. A penalty to A. Brown for boarding Gill led to their first counter, Buck nabbing a pass from Green to edge one past Hill from a difficult angle. Trent River drew another penalty this period when R. Hamilton got the gate for boarding Sargent.

The middle session was exceptionally rough, Coughlin going off for tripping shortly after it had started. At the seven minute mark, Gill took a pass from Green, and scored neatly after faking Hill out of position. The Trent River line of Jamieson, Hamilton and Parcells practically stormed around their opponents' net for the next few minutes, but their efforts were in vain. Hamilton of Trent River and Shearer of Westwood both made trips to the cooler before the end of this frame, the latter still being there as the third period began.

Fighting hard Trent river kept the play pretty much in Westwood territory during the final session. Chaplin poked one in during a pile-up in front of the latter's net, but the referee's whistle had already blown to stop the play. A few minutes later, however, their efforts were finally rewarded when Jim Brown combined with brother George for their first and final goal of the game, Seconds later, Brown came within an ace of tieing it on a nice solo attempt.

Jim Brown, George Brown, McLaughlin, Jamieson, Hamilton and Hill were the pick of the Trent crew, with the Westwood line of Gill, Buck and Green outstanding for the winners.

The teams:

Westwood—Goal Richardson, defence, Holmes, W. Graham; centre, Gill; wings, Buck, Green; alternates, Chaplin, J. Graham, Coughlin, Sargent, Warr, Shearer, Mortlock.

Trent River—Goal, Hill; defence A Brown, G. Brown; centre, Jim Brown; wings, Chaplin, McLaughlin; alternates, Van Volkenburg, Stevenson, Jamieson, Hamilton, Parcells, Jack Brown.

Referee—G. Rothwell, Norwood.

ANNUAL "AT HOME"
RIVERSIDE PAVILION HASTINGS
Wed., Jan. 24
Mount Carmel Young People's Club
DOUG. HUTCHISON'S ORCHESTRA
Lunch Served
Admission 50c

THE SPORTS ROUND-UP

By EDDIE BRIETZ

NEW YORK, Jan. 23—(AP)—Lou Nova is 20 pounds underweight and may never box again . . . A tip is just in that old Zack Taylor is all lined up to manage Toledo next summer . . . Lefty Gomez blew in yesterday to have some dental work done and start light training . . . Young Al Vanderbilt, boss of the Pimlico and Belmont Park hoss tracks, is commuting daily between Palm Beach and Hialeah by plane . . . Mickey Cochrane and Jo Jo White dressed up like cowboys to ride in the preview of Detroit's rodeo . . . They were terrific.

Joe Louis has promised to fight for the Finns in the Garden during March . . . Here's what's happened to pro tennis: When Tilden and Perry played at San Jose, Cal. last week, you could get all the good seats you wanted for 55 cents a pew.

Guessing contest: Ed Barrow, president of New York Yanks, offered to lay 10 to 1 the newspapermen couldn't guess the identity of the lone Yank who had his pay cut.

Which Yankee got a salary cut?
The experts all said Gomez, but
Ed Barrow's laying odds in cash
You can't name him who got the slash.
To those who'd try to win the dough:
Count every Yank fair game but Joe—
Ruffing, Selkirk, Dickey, Dunn —— (x) and your choice at 10 to 1. He's the bat boy.

RADIO PROGRAMS

The programs listed are printed as issued by the stations and are subject to change.

Tuesday

(Afternoon E.S.T.)

4.45 P.M.
Book of the Week, WGN
Young Widder Brown, WEAF
News, CBL
Blue Streak Ensemble, CFRB

5.00 P.M.
Girl Alone, WEAF
Sketch by Kathleen Norris, WABC

5.15 P.M.
Irene Wicker, WJZ
Billy and Betty, WABC
Midstream, WEAF
Johnson Family, WOR

5.30 P.M.
It Happened in Hollywood, WABC
Bud Barton, WJZ
Yours for a Song, CBL

5.45 P.M.
Little Orphan Annie, WEAF
Closing Stock Quotes, CBL
Tom Mix, WJZ
Scattergood Baines, WABC

(Evening E.S.T.)

6.00 Evening
Dinner Date, WJZ
Edwin C. Hill, WABC
Program from Mexico, CBL

6.15 P.M.
Washington Calling, WJZ
News, CBL
News and Sport, WEAF

6.30 P.M.
H. V. Kaltenborn, WABC
Reggie Childs' Orch. WEAF

6.45 P.M.
Li'l Abner, WEAF
Lowell Thomas, WJZ
European News, WABC

7.00 P.M.
Peter MacGregor, CBL
Easy Aces, WJZ
Pleasure Time, WEAF

7.15 P.M.
Tracer of Lost Persons, WJZ
I Love a Mystery, WEAF
Jimmy Fiddler, WABC

7.30 P.M.
Echoes of New York, WEAF
Andre Louvain, CBL
Helen Menken, actress, WGR
Novak's Musicreators, WJZ

7.45 P.M.
Taking Canada's Pulse, CBL
Inside of Sports, WOR

8.00 P.M.
Antonini Concert Series, WOR
Big Town, drama, CFRB
Johny Presents, WEAF
The Aldrich Family, WJZ
Ed Jordan, WGN

8.30 P.M.
Gould Orchestra, WOR
Pot o' Gold, WEAF
Court of Missing Heirs, WABC
Information, Please, CBL
Family Man ,CFRB

9.00 P.M.
Battle of Sexes, WEAF
Reginald Stewart, CBL
We the People, CFRB
Cavalcade of America, WJZ

9.30 P.M.
Concert in Rhythm, WABC
Fibber McGee and Molly, CBL
Human Side of Literature, WJZ
Mozart Concerto, WOR

10.00 P.M.
Glen Miller's Orch., WABC
Bob Hope, variety program, WEAF
Shields' Revue, WJZ
Toronto Symphony, CBL

10.30 P.M.
Uncle Walter's Dog House, WEAF
Brent House Drama, WJZ

11.00 P.M.
News, CBL
Ted Weems' Orchestra, WEAF
Paul Sullivan, WABC

11.15 P.M.
Star Dust, CBL
Hoagland's Orchestra, CFRB

11.30 P.M.
Barron's Orchestra, WEAF
Dances of All Nations, CBL
Thompson's Orchestra, CFRB

12.00 MIDNIGHT
Dorsey's Orchestra, WEAF
Teagarden's Orchestra, WJZ
Armstrong's Orchestra, CFRB

Wednesday

(Morning E.S.T.)

8.30 A.M.
Gene and Glenn, WEAF
Vocal Vogues, WJZ

9.00 A.M.
Breakfast Club (NBC), CBL
Woman of Courage, WABC
Happy Jack, WEAF

9.15 A.M.
Band Goes to Town, WEAF
School of the Air, WABC

9.30 A.M.
Edward McHugh, WEAF
Arthur Godfrey, WGN

9.45 A.M.
Bachelor's Children, WABC
Life Can Be Beautiful, WEAF

10.00 A.M.
Pretty Kitty Kelly, WGR
The Man I Married, CBL
Thunder Over Paradise, WJZ

10.15 A.M.
Right to Happiness, WJZ
Myrt and Marge, WGR
John's Other Wife, CBL

10.30 A.M.
Hilltop House, WJR
Just Plain Bill, WEAF
Mary Marlin, WJZ

10.45 A.M.
Stepmother, WABC
Woman in White, WBEN
Musical Comedy, CBL

11.00 A.M.
Jerry Cooper's Orch., WABC
Pepper Young, WJZ
David Harum, WBEN

11.15 A.M.
Dr. Malone, WJZ
Road of Life, WEAF

11.30 A.M.
Jack Berch's Boys, WJZ
Big Sister, CFRB
Against the Storm, WEAF

11.45 A.M.
Rakov's Orchestra, WJZ
Guiding Light, WEAF
Aunt Jennie's Stories, WGR
Homemakers' Forum, WOR

(Afternoon E.S.T.)

12.00 NOON
Kathleen Hamilton, CBL
Eugene Conley, WJZ
Kate Smith, WABC
Strings That Swing, WEAF

12.15 P.M.
When a Girl Marries, WABC
The O'Neills, WEAF
News, CBL

12.30 P.M.
Homespun, WEAF
Helen Trent (CBS) WJR
Farm Broadcast, CBL

12.45 P.M.
Our Gal Sunday, WJR
Fireside Singers, WBEN

1.00 P.M.
George Griffin, WEAF
Happy Gang, CBL
The Goldbergs, WABC

1.15 P.M.
Owen White, WJZ
Life Can Be Beautiful, CFRB
Ellen Randolph, WEAF

1.30 P.M.
Ohio School of the Air, WOR
This Day Is Ours, CFRB
Alma Ketchella, CBL

1.45 P.M.
Road of Life, CFRB
Hollywood News Girl, WEAF

2.00 P.M.
Lanny Ross, WABC
Music for Young Listeners, WJZ
Betty and Bob, WEAF

2.15 P.M.
Arnold Grimm's Daughter, WBEN
Deep River Boys, WABC
Echoes of History, WJZ

2.30 P.M.
Favorite Waltzes, CBL
Your Family and Mine, WABC
Valiant Lady, WEAF

2.45 P.M.
My Son and I, WABC
Betty Crocker, WEAF

3.00 P.M.
Joyce Jordan, WABC
Marriage License Romances, WGN
Mary Marlin, WEAF
George Barnes' Orch., WJZ

3.15 P.M.
Society Girl, WABC
Ma Perkins (NBC) CBL
Chase Twins, WJZ

3.30 P.M.
Pepper Young, CBL
Uncle Jonathan, CFRB
Affairs of Anthony, WJZ

3.45 P.M.
Guiding Light, CBL
Vic and Sade, WEAF
Richard Maxwell, WABC
Between Book-ends, WJZ

4.00 P.M.
Bernard's Minstrels, WABC
Club Matinee, WJZ
Backstage Wife, WEAF

4.15 P.M.
Highways to Health, WABC
Stella Dallas, WBEN
Buffet Bridge, CBL

4.30 P.M.
Manhattan Mother, WABC
Lorenzo Jones, WEAF
Vic and Sade, CBL

Radio Log

CANADIAN CORPORATION

	M	Kc
CBL	357	840
CKCL	517	580
CBM		1050
CBO		880

COLUMBIA SYSTEM

WABC	349	860
CFRB	435	690
WJR	400	750
WOR	545	550

MUTUAL SYSTEM

WOR	422	710
WLW	428	700
WGN	416	720

NATIONAL (Blue Network)

WJZ	395	760
WHAM	261	1150

NATIONAL (Red Network)

WEAF	454	660
CBL	357	840
WBEN	333	900

To-night Is Mystery Night ? ? ?
At 8.40 P.M. — Win the Prizes

TO-DAY WED. **CENTRE**

NEW HIGH IN SCREEN COMEDY!
Never Before Such Fun on the Screen!
Embarrassing moments for the shopper who took in a doorstep baby . . a laugh at life, a look at love, a heart-deep romantic thrill for you!

GINGER • DAVID ROGERS • NIVEN
"BACHELOR MOTHER"

SECOND FEATURE
A REAL MYSTERY THRILLER!
Danger Stalked Her Steps In Shadows of Shanghai!
CONSTANCE WORTH · VINTON HAWORTH · LESLIE FENTON · GORDON JONES
CHINA PASSAGE
20¢ TO 6.30
CONTINUOUS DAILY from 1.30

CAPITOL
TO-DAY Last Showings, 2.30, 7.00 and 9.00
The 'Dead End' Kids
Those Scrap-Happy Hooligans in Their Biggest Hit!
"DRESS PARADE"
A Brand New Kind of Picture For Them—
And It's Their Best!
With Selected Shorts and Capitol News

—WED. & THURS.—
"What is this—a wedding—a convention—or a photo finish?"
Don't ask us to explain it —who could? It's fun and furore—and uproarious romance!

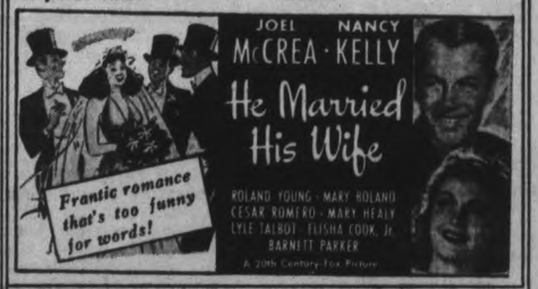

4 DAYS 2.30 7.00 - 9.00
Regent
Wed. - Thurs. - Fri. - Sat.
4 DAYS 2.30 7.00 - 9.00

LAST TIMES TO-NIGHT, 7 - 9
"Mystery Of Mr. Wong," starring Boris Karloff
"Should Husbands Work," starring the Higgins Family

FOR EXTRA MONEY, YOU CAN RENT THAT SPARE ROOM OR SELL YOUR USED FURNITURE, OLD STOVE, REFRIGERATOR OR CLOTHES

Bring or Phone your Ad to the Ad Taker before 1 o'clock Daily and on Saturday, 10 o'clock.
Rates Low as 1c per word.

Phone 4641

Extra Cash

Births Marriages Deaths

In Memoriam
Cards of Thanks

BORN

SIMPSON. — At St. Joseph's Hospital, on January 22, 1940, to Mr. and Mrs. Gordon Simpson (nee Thelma Buller), of 383 Aylmer street, a baby girl.

DIED

SKINNER, Mrs. Mary.—In her 83rd year, wife of the late R. P. Skinner, at Keene, Ont., on Monday, January 22, 1940. Funeral from the home of her sister, Catherine S. McNeil on Wednesday at 2.30 p.m. Private funeral.

JAMIESON, Mrs. Mathew A.—On Tuesday, January 23, 1940, at her late residence, 252 London street, Margaret Francis Barrie, beloved wife of Mathew A. Jamieson and mother of T. G. M. Jamieson, city passenger agent of the Canadian Pacific Railway. Remains resting at the Funeral Home of A. Comstock and Sons, 305 Water street. Funeral on Thursday, January 25, at 2 p.m. Interment Little Lake Cemetery.

IN MEMORIAM

BELL.—In loving memory of a dear mother, Mrs. W. A. Bell, who passed away January 23, 1933.
—Remembered always by Nettie and Bruce.

GUSTARD. — In fond and loving memory of my dear son, Henry Gustard, who died January 23, 1937.

Peaceful be thy sleep, dear son;
It is sweet to breathe thy name.
In life we loved you dearly,
In death we do the same.
Oft we think of you, dear son,
And our hearts are sad with pain.
Oh, this would be a Heaven
Could we hear your voice again.
You are gone but not forgotten,
Never shall your memory fade.
Sweetest thoughts shall ever linger
Around the grave where you are laid.

—Sadly missed by Mother.

GUSTARD.—In loving memory of my dear brother, Henry Gustard, who departed this life, January 23, 1937.

A loving brother, true and kind,
No friend on earth like him we'll find;
For all of us he did his best,
And God gave him eternal rest.
In our hearts his memory lingers,
Sweetly, tender, fond and true;
There is not a day, dear brother,
That we do not think of you.
—Ever remembered by Sister and Brother-in-law, Gladys and Ken.

CARD OF THANKS

Miss B. L. O'Shea desires to thank her friends for their many acts of kindness during her recent illness in St. Joseph's Hospital.

Otonabee Chapter members wish to thank all those who contributed towards the success of their bridge, both at the Y.W.C.A. and in private homes.

I wish to thank all those who helped in any way during my sad bereavement in the death of my wife, Emma Ida Hounsell, and for the many beautiful flowers. This I appreciate very much, and as well the doctor and Rev. Mr. Parr, who with his words of wisdom and sympathy, helped to make the trial easier, and all those who in any way helped, I appreciate with heartfelt thanks.—Yours sincerely, R. T. Hounsell.

FLORISTS

DAVID JORDAN, FLORIST. Service at all hours. 316 Charlotte (op. Clinic). Telephone 4982 Day or Night.

THE PETERBOROUGH FLORAL CO. Flowers Delicately Arranged For All Occasions. 436 Water Telephone 6913—Nights 6746

TURNBULL'S FLOWER SHOP. Cut Flowers, Funeral Designs, Potted Plants. Service at all hours. 441 George St. 'Phone 7583—Nights 9586

FUNERAL DIRECTORS

GEO. G. HENDREN & SON. FUNERAL AND AMBULANCE SERVICE. PHONE LAKEFIELD DAY 40, NIGHT 52

COMING EVENTS

First insertion, 20 words or less, minimum charge, 50c. Subsequent consecutive insertions 40c per insertion. All over 20 words 2c per extra word per insertion.

C.W.A. ALL SAINTS' CHURCH presenting "Mary's Castle in the Air," by the King Edward Home and School Association, Friday, January 26, 8 p.m. Adults, 25c; Children, 15c.

J. S. EASON, Toronto, Publisher the "Periscope," will give a Public Lecture, 'European Crisis at the Present Time," in the Paragon Hall, 440 George Street., Tuesday, January 23, 8 p.m.

EAST CITY SOCIAL, Community Hall, Monday, January 22, at 8.30. Thirty good prizes will be distributed.

BACON, BUTTER, EGGS AND Flannel Blankets, together with special prizes. Three door prizes; at Knights of Columbus Social Evening, Tuesday.

CLASSIFIED ADS BRING QUICK RESULTS

PERSONALS

3a Hairdressers 3a

JEAN JONES, 186 PRINCE—MACHINE and Machineless Waves. Guaranteed Dial 8543.

Taxis

HAROLD HOWELL, TAXI. DIAL 8525.

TELEPHONE DRUMMOND FOR SERvice—7540

FOR SALE

4 Miscellaneous 4

MAN'S OVERCOAT, SIZE 38. TWO Suits, size 38, good condition. Also other Gent.'s Furnishings. 277 John, Morning.

MAN'S LARGE BROWN SUIT, SIZE 40. 421 Water.

KHATADIN POTATOES. TELEPHONE 6037.

GERANIUM NET AND SATIN EVENing Gown, size 14, like new, cheap. 8565.

CHESTERFIELD SUITE, AND RUG 6 x 9, reasonable. 582 Bolivar, between 5.30 and 7.30.

WHITE SEWING MACHINES, GUARanteed 10 years. Terms: $1.20 per week. Eight-Tube Electric Cabinet Radio, $19.50. Terms: 97c per week. Johnston's, George at McDonnel.

CHILD'S WALNUT STEEL COT, IN good condition. Dial 5405, 151 River Road.

SINGER CABINET ELECTRIC AND Bench, reverse stitch. Cost $191.00. Unpaid balance $100.00. Singer Sewing Machine Co. Dial 8425.

QUEBEC HEATER, WARDROBE. 25 Franz Street, Evenings, about 7 p.m.

QUEBEC HEATER, COOK STOVE. Dial 7x50.

FURNITURE, INCLUDING EIGHT-piece Dining-room Suite. 230 Dublin.

FRESH VEGETABLES AND POTATOES —H. P. Doig. Dial 7814.

40 CORDS 4-FT. ELM, REASONABLE. Ray Wood, Ida (one mile west of Springville).

5 Dogs, Cats, Birds, Etc. 5

DOGS BOARDED. HEDGLEY KENnels. Telephone 3316.

MALE PUPS, 7 WEEKS, FROM REAL Black and Tan. Reg. Doubt, Lakefield.

6 Fuel 6

CHOICE DRY BODY MAPLE, THREE-Cord Lots. Charles Young, 510 ring 2, Lakefield.

ELM FURNACE BLOCKS, $1.75 QUARter-Cord. Albion., Telephone 5204.

DRY MIXED HARDWOOD, 4-FOOT lengths, $16.00 for Three-Cord Lots. Dry Body Maple, $22.00 for Three-Cord Lots. Telephone 181 ring 2, Burleigh Falls.

TRY BAKER'S WOOD YARD — DRY Mixed Soft Wood, $2.50 per ½ Cord Also Mixed Slabs, $2.50. Body Hardwood, $5.00 ½ Cord. Mixed Hardwood, $4.00 ½ Cord. Telephone 8315.

NOTICE—BEST MIXED WOOD IN Town at the Price, $3.25 Half-Cord Albion. Telephone 5204.

SLABWOOD, 12", HALF-CORD, $2.50. Slabwood, 4', Half-Cord, $2.00. Dinsdale's. Telephone 5672.

ATENTION, FUEL CONSUMERS! BODY Hard, Mixed, and Slab Wood. Current and Close Prices. Also Good Furnace Chunks. Kindling and Coal. Bob Curtin, at Scott's Old Stand, 500 Chamberlain Street. Dial 8650, Day or Evening.

CASH NEEDED!

RENT THAT SPARE ROOM, OR SELL YOUR OLD STOVE OR USED FURNITURE THRU THE WANT ADS. AND YOU WILL SEE HOW EASY IT IS TO OBTAIN THAT NEEDED CASH.

7 Livestock and Poultry 7

FORTY LEGHORN HENS, 65c EACH. Telephone 8381.

EIGHT CHUNKS OF PIGS, ABOUT 70 pounds. Harold Ray, Warsaw. Telephone 17 ring 5.

SIX CHUNKS OF PIGS. HUGHEY, Chemong Road. 7083.

FOUR-YEAR-OLD DRIVING MARE, broke to all harness, excellent third Horse. Gilbert Franks, Telephone Omemee 33 ring 31.

8 Real Estate 8

FOR SALE — BRICK BUNGALOW, 8 Acres, half-mile west Jackson Park; barn, henhouse, 50 fruit trees, also small fruit; clay loam. Bargain. A. L. Carver, R.R. 3, Peterborough.

125 ACRES, MOSTLY WORKING — Brick House, 7 Rooms, barn, stone foundation, cement stabling. Would consider House $5,000
M. STOREY
374½ George. Telephone 6573.

Parkhill Road, 5 Rms. sewer .. $1500.00
Aylmer St., 7 Rms. sewer $1800.00
Gladstone, 6 Rms. sewer $1800.00
Weller, 6 Rms. Bungalow $4500.00
155 Acres, Otonabee, snap $3200.00
J. A. GIBBS, 92 Hunter St. W. 3843.

9x Building Materials 9x

PETERBORO METAL CO.
ROOFING, DOORS, WINDOWS, BELTING, PIPE, JUTE BAGS, STRUCTURAL STEEL.
NEW AND USED LUMBER
SIMCOE AND BETHUNE. TEL. 8301

10 Used Cars 10

FOR SALE, OR TRADE — '39 Chevrolet Coach. Terms can be arranged. Dial 5621.

1936 FORD, IN GOOD SHAPE. CHEAPer Car as part payment, balance easy terms. Apply Argo Gas Station, Lakefield.

'28 CHEVROLET. 314 PARK.

TO RENT

11 Miscellaneous 11

BATHROOM FLAT. ALSO ROOMS, Ground Floor, Unfurnished. 5 Lundy's Lane, corner Monaghan Road.

11x Apartments for Rent 11x

FOUR-ROOMED HEATED APARTment, refrigeration, fireplace, sunporch, garage. Vacant February 1. 7426.

MODERN APARTMENT, PRIVATE bath, entrance, adults. 614 Stewart.

11xx Houses to Rent 11xx

MODERN 5 - ROOM BUNGALOW, thoroughly insulated. Telephone 5604, before 5 p.m.

12 Rooms 12

LARGE GROUND FLOOR HOUSEkeeping Room, One Upstairs. Dial 7645.

ROOMS, HEATED, FURNISHED OR Unfurnished; Board optional. 464 Reid.

TWO FURNISHED HOUSEKEEPING Rooms, central. Dial 5947.

WARM, ATTRACTIVE ROOM, PRIVATE home, central. Dial 5211.

TWO UNFURNISHED ROOMS, NEWLY decorated. 99 Aylmer.

HEATED ROOM, FURNISHED OR Unfurnished. Dial 3891.

TWO OR THREE FURNISHED ROOMS, for Light Housekeeping, heated, adults Ground Floor. 292 Brock.

SOMEWHERE IN THIS DISTRICT

There is someone who wants what you have to sell.

And there is always someone who has what you want to buy

WANTED

15 Miscellaneous 15

TO BUY — GOOD USED CAR, COACH or Sedan, 1935 to '37 Model. Will pay cash if priced right. Write Box 233, Examiner.

SEWING, ALTERING, AND MENDING, in your home or mine. 494 Park.

WANTED — TO RENT, USED TYPEwriter; must be in good condition. Telephone 3872.

SIX-ROOM HOUSE, IN EAST CITY, about $1,500.00, all cash. Write Box 211, Examiner.

WOOD TO SAW. DIAL 7785.

WOOD TO SAW. FONTAINE, 3871.

TWO DURHAM STOCKER HEIFERS. DIAL 9483.

WOOD TO SAW. 6643.

HIGHEST PRICES PAID FOR RAGS, Paper, Iron, and Metals. J. Burfield. Dial 8368.

LIVE POULTRY — MARKET PRICE M. Katz, 6850. 342 Stewart.

LIVE POULTRY — PAY HIGHEST Prices. M. Florence. Telephone 6823.

LIVE FOWL — PAY HIGHEST PRICE M. Gishman. Telephone 8298.

SCRAP IRON - WASTE PAPER
MARKET PRICES DAILY
PETERBORO METAL CO.

LIVE POULTRY WANTED — MARKET Prices. A. Lantin. Telephone 6297.

18 Help Wanted, Female 18

ELDERLY LADY AS COMPANION (Protestant). Apply 226 Woodbine.

YOUNG GIRL TO ASSIST WITH Housework. Apply 813 Water.

EXPERIENCED SALESGIRL FREE TO travel, over 24. Write Box 231, Examiner.

20 Employment Wanted 20

YOUNG WOMAN WANTS HOUSEwork, Day or Hour. Write Box 232, Examiner.

WORK ON FARM BY MARRIED MAN, experienced, references; or Farm on Shares, vicinity of Peterborough. Write Box 212, Examiner.

YOUNG MAN, STRONG AND WILLing to Work, Wants a Job. Dial 4543.

EXPERIENCED COOK, BY DAY OR Week, or Laundry Work. Dial 6879.

EMPLOYERS LOOK! INDUSTRIOUS Young Man, urgently requires Position; experienced at Fitting and Assembling, Rivetting, Punch-Press Machine Shop, Welding and Finishing; references. Telephone 8624.

COLLEGIATE GIRL, MIND CHILDREN. Dial 4508.

COLLEGIATE GIRL, MIND CHILDREN. Dial 6508.

PRACTICAL NURSE, HOUSEKEEPER. Dial 6876.

CANADIAN LEGION HAVE LISTS OF Competent Returned Men to Fill Temporary or Permanent Positions. Give the ex-Soldier a chance to work for you. Telephone 6203.

21 Boarders Wanted 21

COMFORTABLE ROOM AND BOARD, good home. 301 Reid. 4227.

ROOM AND BOARD, NEAR C.G. Dial 6966. 287 Stewart.

WARM, FRONT ROOM, CENTRAL; Breakfast if desired. Dial 5363.

WARM ATTRACTIVE ROOM PRIVATE home, central. Dial 5211.

ROOM AND BOARD, 6242.

WHO CAN DO IT

22b Painters and Decorators 22b

KELLAR THE DECORATOR
Contractors for Paperhanging, Painting, Graining and Hardwood Finishing.
For Estimates, Dial 8436.
New Wallpaper - 10c and Up.

DON'T JUST PAINT — COLOR STYLE your Home, inside and out. Coleman Bros., The House of Color Styling. Telephone 4483. Moore's Paints.

DO THAT DECORATING NOW! 1940 Wallpaper, Winter Prices. Estimates Free. Workmanship guaranteed. 8700 and 8433.

22f Miscellaneous 22f

HAROLD'S UPHOLSTERY SHOP, 466 Cambridge Street — Don't forget the January and February Special, with Covering and Labor Reduced 10%. Your Chesterfield Suite Re-covered for only the Price of Cover and $10.50. Telephone 4587 (formerly of Comstock's).

PAINTING AND PAPERHANGING. George Hawke. Dial 8873.

ELECTRIC CLEANERS AND WASHERS Repaired. Parts and Service for All Makes. Work guaranteed. Local Mechanic. Telephone 4910.

EXPERT WATCH & CLOCK REPAIRS. Bert Austin, 216 Charlotte. Tel. 5451.

FROZEN PIPES
THAWED BY ELECTRICITY
GOODFELLOW'S
PLUMBING AND HEATING

BEDDING REPAIRS
Mattresses, Day Beds, Drop Couches, Studios, Recovered, Rebuilt, like New. Box Springs, Coil Springs, Sagless Springs repaired and Rebuilt. Made-to-order Chair Seats, Spring filled. High-class Upholstering and Upholstering Supplies. Cushion Forms. Pillows Recovered. Comforters Remade. Kapok, Hair, Moss, Down and Goose Feathers for Sale.
PETERBORO MATTRESS CO.
DIAL 6164
Free Estimates on All Work.

DUSTLESS FLOOR SANDING. J. H. Vance, 773 Aylmer. 7835.

25x Dressmaking 25x

DRESS, MANTLE MAKING, ALTERAtions. Furs Remodelled. E. Mitchell, 593 Harvey. 4936.

28 Cartage, Moving, Storage 28

SHORT DISTANCES, OR ANYWHERE in Canada or United States, Covered Padded Vans. Experienced, Courteous Man. Apply, full particulars, M. Rawlinson, Limited, 610 Yonge Street, Toronto.

34 Radio Service 34

SERVICE TO ALL MAKES OF RADIOS. PROMPT SERVICE. REASONABLE RATES. GLEDHILL & HUGGINS TELEPHONE 5906.

LOST

37 37

BOX, CONTAINING SET OF SOCKETS, South vicinity. Reward. Hood & Cumming.

IRISH TERRIER, YOUNG, BROWN, with whitakers. Answers to "Terry." Dial 9861.

IN THE CENTRE OF CITY, MONDAY, One Tire Chain. Telephone 8381.

SATURDAY MORNING, BLACK VEST, with grey pin stripes. Dial 4581.

LADY'S GOLD WRIST WATCH, SATurday, between Adeline and Romaine. Name engraved. Dial 5911. Reward.

$10.00 BILL, VICINITY Y.M. FINDER please Telephone 7304. Reward.

MONEY TO LOAN

MONEY TO LOAN
ON FIRST MORTGAGE on Improved City Property at current rates of Interest.
Apply: The Toronto Savings and Loan Company, 437 George Street Peterborough.

PROFESSIONAL

44 Lawyers 44

HON. G. N. GORDON, K.C. Law Office, 395-397 George Street. Telephone 3577.

W. R. PHILP — Barrister, Solicitor, Notary Public. 385 Water Street. Telephone 8412.

JACOB LOW—Barrister, etc. Mortgage Loans. 219 Hunter Street W. Telephone 7423. Nights 6214.

PECK, KERR, McELDERRY & BORBRIDGE—Barristers, Solicitors, Money to Loan. Offices, 415-417 Water Street. Telephone 4681. E. A. Peck, K.C., F. D. Kerr, K.C., V. J. McElderry, K.C., E. F. Borbridge, B.A.

JOHN A. BRADSHAW — Barrister and Solicitor, 360 Water. Telephone 9884.

W. B. GORDON
Barrister, Solicitor,
395 George Street.
Telephone 3577.

ELLIOTT & CHANDLER — Barristers, etc. Money to Loan. Offices: Kresge Building. Telephone 8675. A. L. Elliott, K.C., M.P.P., R. J. Chandler, B.A.

Leamington Player Scores For Enemy

CHATHAM, Ont., Jan. 23.—(CP)—Basketball's equivalent of Roy Riegels, who ran the wrong way in football, is Bob Smith of the Leamington high school juvenile team.

Playing against Chatham Vocational here, Smith got the ball in a scramble beneath his own basket, pivoted and tossed the ball perfectly through the hoop for two Chatham points.

"I just forgot myself, it was so hot in there," he explained. The basket scarcely mattered in the end for Smith's team was beaten 23-11.

Butter and cheese prices in New Zealand have been set by the Government.

49 NOTICE 49

MORTGAGE SALE

UNDER AND BY VIRTUE of the Powers of Sale contained in a certain Mortgage which will be produced at the time of Sale, there will be offered for Sale, by
GOLDEN ANDREWS, Auctioneer,
at
PUBLIC AUCTION,
On WEDNESDAY, THE 31ST DAY OF JANUARY, 1940, at the Hour of One o'clock in the Afternoon, at the Farm of JAMES B. FOWLER, No. 3, Peterborough, Ontario, the following Property, namely:

ALL AND SINGULAR, That certain Parcel or Tract of Land and Premises, situate lying and being in the Township of North Monaghan, in the County of Peterborough, and being composed of the North Half of Lot 2, and the West Half of the North-west Quarter of Lot 3, in the 12th Concession of said Township, containing 125 Acres more or less.

At the same time and place, under the authority of a Chattel Mortgage Warrant, there will be offered for Sale, the following Chattels:

1 Brown Gelding, 5 years; 1 Brown Mare, aged; 1 Black Horse, 15 years. 1 Bay Mare, aged; 4 Milch Cows, mixed breed; 2 Steers, part Durham, 2 years; 2 Heifers, part Durham, 2 years; 3 Shoats, about 90 lbs. each; 3 Turkeys. 15 Hens. 2 Wagons, 1 Set Shebbogan Sleighs, 1 Cutter, 1 Set Knee Sleighs, 1 Wood Rack, 1 Hay Rack, 1 Gravel Box, 1 Fanning Mill, 1 Set Scales Fairbanks, 1 Cream Separator, DeLaval 3 Milk Pails; 1 Gang Plow International; 1 Riding Plow, 1 2-Horse Corn Cultivator, 1 Scuffler, 1 3-Section Harrow, 1 Spring-tooth Cultivator, International; 1 Seeder, Massey-Harris; 1 Manure Spreader, 1 2-Drum Steel Roller, 1 Hay Tedder, 1 Stone Boat, 1 Hay Loader, 2 Sets Double Harness and Collars, 1 Hay Car, Fork, Slings and Rope; 1 Disc Harrow, 1 Mower, Peter Hamilton, 1 Hay Rake, 1 Litter Carrier, 1 Binder, Peter Hamilton; all Forks, Chains, Shovels, Whiffletrees, Neckyokes, and Working Tools. Approximately 12 Tons Hay, approximately 150 Bushels Mixed Grain, mostly Oats; Small Quantity of Corn Silage.

On the said Farm there is said to be erected a Dwelling-house, with suitable Farm Buildings.

The Lands will be sold subject to a reserve bid.

TERMS of Sale of Farm: Twenty-five per cent. of the purchase money to be paid down at the time of the Sale, the balance to be secured by a Mortgage with interest at Four per cent per annum.

TERMS of Sale of Chattels: CASH.

For further particulars and Conditions of Sale, apply to
THE COMMISSIONER OF AGRICULTURAL LOANS,
Parliament Buildings,
Toronto, Ontario.

DATED at Toronto, this 5th Day of January, 1940.

50 AUCTION SALES 50

FARM STOCK AND IMPLEMENTS — Estate of the late Crawford Hunt, Lot 6, Concession 17, Harvey, Tuesday, January 23, 1 p.m.: Horses, Cattle, 17 Hogs, Full Line Implements, Hay, etc. — J. H. Miles, Auctioneer, 494 George. Dial 4115.

FOR A SUCCESSFUL AUCTION—J. H. MILES, Auctioneer, Valuator. Tel. 4115.

HOME IMPROVEMENT

Plumbing and Heating

FURNACE CLEANING
We have just Installed the Most Modern Furnace Vacuum Equipment. Have your Furnace completely overhauled and Cleaned Now.
JOHN L. P. SMITH
Heating and Plumbing. Dial 8765.

OMEMEE

Miss Curry Re-elected Head Of Auxiliary

OMEMEE, Jan. 23—(ENS)—The Women's Auxiliary of Christ Church met at the home of the Misses Curry on Thursday afternoon. The president, Miss E. Curry was in charge. Reports of the year's work were given by Mrs. Adams, Miss Johnson and Miss Curry. The corresponding secretary, Mrs. E. Jamieson read a very interesting letter from the Toronto correspondent which related in detail the report of the December Board meeting held in Toronto.

The rector, Rev. H. Johnson took charge while the election of officers for the coming year ensued. The following are the officers:

President, Miss E. Curry; vice president, Miss Cornwall; secretary, Mrs. R. Adams; treasurer, Miss Johnson; corresponding secretary, Miss E. Jamieson; dorcas convener, Miss Curry; Dorcas assistants, Mrs. Ruth and Mrs. George Fee.

The rector closed the meeting with prayer.

Watercraft Loses

LAKEFIELD, Jan. 23.—(ENS)—The Peterborough Canoe Co. pucksters, the Watercrafts, played Lakefield Bullets here last night, with the home crew copping an 11-7 win. It was a fast, open tilt. The teams:

Watercrafts: Goal, Bullied; defence, B. Stenner, McCoy; centre, O'Connor; wings, Willshaw, Boulter; subs, Ego, Dinesen.

Lakefield: Goal, R. Pearson; defence, G. Stenner, B. Pearson; centre, Chappell; wings, Morin, Graham; subs, Stabler, Jewell.

Referee—F. Loyst.

Expect Air Spies

LONDON, Jan. 23—(CP Cable).—Working on the theory that you can't be too careful in war, Britain's coastal defenders are keeping a close watch for Nazi Parachute spies.

Despite the fact enemy planes cannot even approach the coast without being engaged, certain sections of the British press believe it possible the enemy may attempt to land spies and saboteurs under cover of darkness on the lonely moorland wastes of Yorkshire, Northumberland and Scotland.

"TELL-BILL GOODBYE"

By Marie Blizard

SYNOPSIS

The Characters:
FABIENNE SEYMOUR, rich, young and beautiful.
NICKY BARTLETT, wealthy and in love with Fabienne.
ELLEN CHAPMAN, young and capable mistress of Willoughby house.
DR. BILL MALLORY, close friend of Ellen's.
YESTERDAY: Again Nicky asks Fabienne to marry him. She refuses to commit herself, urges him to get a job.

CHAPTER TWENTY-TWO

FOR NEARLY a fortnight the ring of hammers had resounded through the halls of Willoughby house. A small army of workmen trailed their dusty footsteps from the front door to the third floor, where walls fell beneath their tools and new ones (in what had once been four small rooms and were now one) were smoothed beneath the plasterer's hands.

Busy with the tasks assigned to her, Fabienne listened to the activity above with the thrill of a creator.

The theatre—her theatre—was being made.

On her desk lay the plans, the blueprints and the water color sketches. In her file were letters from friends on whom she had called for help. A letter from Miquel Latrobe, the young artist whose show was a sensation a few months before. Miquel promised to do two figures—tragedy and comedy—at either side of the stage. And a letter from Nicky saying that he'd gladly pay for the stage curtains. There was also a letter from Andrew Hardy offering an additional thousand dollars for Fabienne's project.

She opened her telephone book and ran her finger down the page of B's. There it was, Benson and Halloway. Geoffrey Benson, stage director of three of the season's hits, was one of her mother's satalites. If Geoffrey would offer to direct one play, she could draw other influential people of the theatre down to Willoughby house. Who knew but some day Rose Riccio's dream might come true; that Fabienne Seymour's first gesture of sacrifice might blossom into full flower? Rose had said that prizefighters and great artists had got their start in classes at the settlement house.

At that point Fabienne envisioned the Hayes and the Cornells of tomorrow coming out of this new hobby of hers.

For the theatre was her hobby—and her escape. She worked tirelessly to get others to help, to perfect the plans. No detail, be it the width of the movable seats or the hue and texture of the red velvet curtain, or the gold letters: THE WILLOUGHBY PLAYERS PRESENT—was too small for her to debate, consider, decide upon.

Ellen, directress of Willoughby house, sensing without knowing the need of responsibility in her most indefatigable worker, gave her full rein. The theatre was entirely Fabienne's project.

It was good to have that work, and all the extra work involved, during those two weeks after Nicky went home. It was good to be so tired that a yawn was not forced, that her "I must get to bed; I'm dead tired," was true when Bill and Ellen and she were gathered in the living room of Ellen's apartment.

For she scarcely ever gave herself more time with them than politeness required. She lived with Ellen, but she would not intrude upon her.

On those occasions when she pleaded fatigue as an excuse to get away, Bill nodded sagely and said that was the right thing to do.

Bill saw the thinning of her cheeks, the fading of her glow, the darkness that often encircled her eyes. It was Bill, the physician, who spoke, but she didn't know that.

And so she avoided seeing him at the apartment, and arranged her hours at the settlement house so that she saw him seldom there.

Then one afternoon when Ken had hastily summoned her to the third floor to see the progress that had been made, Bill came looking for her.

The stage was up!

Ken stood in its exact centre with one foot on a box and mournfully intoned, "To be or not to be? That is the question. When you put on 'Hamlet,' how about my doing the Great Dane?'

"Great idea, Ken, but you'll have to play it in the dog house."

"Lousy joke," Ken retorted.

"Best I can do," she answered, bending her head over the plans in her lap. "Think I have a cold coming on. Look, darling, I can't find the sketches of the units Paul is going to do."

Ken cleared the place where footlights would soon be fixed and came to her side, looking over her shoulder. "I just remembered. They aren't there. Paul hadn't finished them. I told him we'd meet him somewhere for dinner tonight and we can get them then."

Bill spoke from the doorway. "Not tonight," he said pleasantly. "I have other plans for Miss Seymour."

Both Fabienne and Ken stared at him—for different reasons.

Fabienne said, "Come in Doctor. You know Mr. Heminway?" They nodded to each other. "I want to show you something. Look, the stage!"

Bill walked in, gazed with polite intent at the rude wooden platform, and nodded as if he were deeply impressed.

"Of course that's just the beginning. It's going to be like all proper stages, with footlights and a handsome curtain and beautiful glass chandeliers at each side. Oh, can't you see it!" She turned her face toward it. He studied it more intently than he had studied the sage.

It was lovely with animation, but it was not at its loveliness that Bill Mallory looked. He was looking at her bright eyes, at the high color that came and went in her cheeks where the skin was thinly drawn over fine bones; at her nervous hands that twirled first a pencil and then a cigaret and were never still.

"I see," he said. "You're doing a great job."

Pooh! Wait till you see what we're going to do! We're going to have fine plays and—"

Ken looked at his watch, whistled and said that he'd have to leave for another appointment.

"What time shall I pick you up?" he asked Fab.

"I won't be through here until seven. Better make it eight.

Quietly, Bill said, "Not tonight, Miss Seymour. You're not having a date tonight."

No one had ever told Miss Seymour what she could or couldn't do. Without so much as looking at Bill, she got off her perch on the stepladder and went to the door with Ken. "I'll expect you at eight," she told him loud enough so that she could be heard by Bill.

Bill was standing where she had left him when she went back with her eyes blazing.

Before she could say the things she meant to say, she saw the Bill's anger matched her own.

His voice was not cold, it was hot and angry and firm, "You heard me, Fabienne," he began at once. Stop acting like a child and listen to someone who knows more than you do about yourself. If you haven't got sense enough to realize what you're heading for, I have. You're a sick girl! You ought to be in bed, and I order you to go home right and go to bed. Any girl with an ounce of common sense would know that she can't work twelve hours a day, play all night, and not pay for it. But not you!"

"I'll thank you, Dr. Mallory, to give your professional advice when it's asked for! she said shakily. She'd meant to make her voice cold, but it hadn't come off. She turned smartly on her heel.

"Tell me what to do indeed!" she said to herself, getting into a black net dress to wear to dinner with Ken.

A three o'clock in the morning Ellen called Dr. Mallory at his rooms and said, "I hate to disturb you, Bill, but you're needed at once. Fabienne had a chill earlier and now she've feverish. Dreadfully feverish."

When Bill arrived a quarter of an hour later, Fabienne didn't know him.

(To Be Continued)

BULLETIN BOARD

IMPORTANT CALLS

Police	3535
Fire Dept.	5711
Nicholls Hospital	4691
St. Joseph's Hospital	3561
Examiner	4641

One Sure Sign

EVANSVILLE, Ind., Jan. 23—(AP)—E. E. Unger decided to walk to work; en route, his little fingers were frozen.

He is Weather Bureau Chief here.

The Examiner CLASSIFIED ADVERTISING RATES

Cash Rate:
1 Cent per Word or Figure per Insertion, Minimum Charge .. 25c

Charge Rate:
2 Cents per Word or Figure per Insertion, Minimum Charge .. 35c

Box Numbers:
One or more Consecutive Insertions 10c

Coming Events:
Per Word per Insertion 2c
Minimum Charge 50c

Special Announcements:
Birth Announcements 50c
Engagement Announcements .. 50c
Marriage Announcements 50c
Death Notices 50c
Card of Thanks (up to 1 inch) . 50c
In Memoriam (up to 2 inches) . 75c
Over 2 inches (per inch extra) 50c

Legal, Municipal, Government, Auction Sales:
First Insertion, per agate line .. 12c
Repeat Insertions 6c

SCOTT'S SCRAP BOOK —By R. J. Scott

The Crossword Puzzle

ACROSS
1. Tatters
6. Money
10. Reverberate
11. Locust-tree
12. Definite article
14. Quarters
15. Female ruff
16. Arabian letter
17. Craw
18. Insect
21. Bowman
24. Yeast of liquors
25. Mosaic law
26. Tapestry
27. Songbirds
29. Wild dog
30. Cry
32. On the lee
33. Manageable
35. French river
36. String
37. Declined
38. A limb
40. Envelops
43. Hawaiian food
44. Mental state
45. Small island
46. A support
47. Golf mounds

DOWN
1. Withdrawal
2. Dull pain
3. Liquified butter
4. Thus
5. Mariner
6. Young cow
7. High card
8. Perch
9. Possesses
12. Snip
14. Naked
17. Alter
18. Cask
19. Eradicated
20. Type measures
22. Optimistically
23. Hags
24. Concocted
26. Near by
28. Depart
29. Decaliter (abbr.)
31. Dwarfs
33. Marvel
34. Vexes
36. Summon
37. Cleansing agent
38. Part of a church
39. Actor's part
40. Little devil
41. Conjunction
42. Back
45. Pronoun

Yesterday's Answer

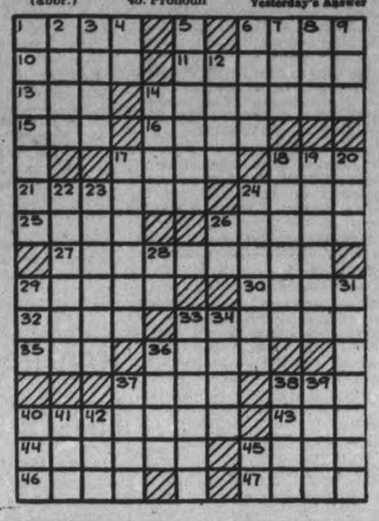

SALLY'S SALLIES

Registered U. S. Patent Office.

Sometimes a fellow who is having a hot time passes out cold.

BARCLAY ON BRIDGE

WRITTEN FOR THE EXAMINER
By SHEPARD BARCLAY
"The Authority on Authorities"

GET OUT OF THE WAY

WHEN YOU are making a short-suit lead against No Trump, from a three-card holding that contains two honors, it will nearly always pay you to lead one of the high cards, ordinarily the middle card. If you lead the bottom card, you are likely to find that you have blocked the suit, which otherwise your partner might establish and run. By beginning to get out of his way early, you avoid making interference for the enemy—to borrow a football term.

	♠Q 9 3 ♥10 2 ♦K Q 10 6 ♣8 7 5 3	
♠J 7 2 ♥A Q 6 ♦9 7 5 4 ♣10 6 2	N. W. E. S.	♠8 5 4 ♥J 9 8 5 4 ♦A 3 2 ♣K J
	♠A K 10 6 ♥K 7 3 ♦J 8 ♣A Q 9 4	

(Dealer: South. North-South vulnerable.)

South began this deal with 1-Club in a rubber game of fair players. North responded with 1-Diamond, South bid 1-Spade, North 2-Clubs as a mere preference, and South 3-No Trumps.

Not liking to lead any of the three suits called by his opponents, West chose a heart, especially since the bidding indicated it might be his partner's long suit and also since his partner appeared likely to have a few honors as side entries for it. But he unfortunately chose the particular card recommended by most of the books which are still current but are unsound on this point. He led the 6.

The 10 went up in dummy, the J in the East and South took with the K. Seeing that he couldn't get nine tricks without some in diamonds, and hoping the hearts were only four cards long, he led diamonds at once. East won with the A and returned a heart to West's two honors, but then the show was over, as the suit was blocked, so South made 4-No Trumps.

If West had led the heart Q, the contract would have been set, regardless of whether South won that trick or not. Figure all variations of declarer's effort after that, and you will see he could not prevent his adversaries from getting four tricks in that suit, plus the diamond A.

* * *

Tomorrow's Problem

	♠J 10 6 5 2 ♥4 2 ♦10 8 4 3 ♣6 2	
♠A Q 7 4 ♥A 7 ♦A 9 2 ♣A J 10 8	N. W. E. S.	♠K 9 3 ♥K 10 9 3 ♦J ♣K 9 7 5 3
	♠8 ♥Q J 8 6 5 ♦K Q 7 6 5 ♣Q 4	

(Dealer: North. East-West vulnerable.)

Why is it good bridge for South to open the bidding on this deal with 1-Heart?

Distributed by King Features Syndicate, Inc.

Skier Gashes Leg

ORILLIA, Ont., Jan. 23 — (CP). —Suffering from a badly gashed ligament in his leg, Allan Boyle, member of the Orillia Ski Club, was pulled two miles to the highway on a toboggan by comrades. He was brought into town by motor car.

Boyle injured his legt when running on a bush trail. He could not walk. It was impossible to carry him through the rough brush country. The snow was too deep for a horse and cutter, so skiers borrowed a toboggan.

More Marriages

GARDNER, Mass, Jan. 23—(AP). —A considerate mayor, who had but 15 cents when he returned from his own honeymoon, wasn't spoofing when he told unemployed men of this community that if they married he would see that they were supported "even if you have to go on public welfare."

"It's high time for reformers to stop 'monkeying' with natural laws," Mayor Fred E. Perry, father of two boys and two girls, said in an interview.

"Because a number of people have been frightened by the drivel they have heard during the past decade about economic collapse, they have refrained from marrying and the result is an increasing number of bachelors and old maids and a falling birth rate."

200 Drowned

CHUNGKING, Jan. 23—(AP). —A collision between two Chinese ships in the Yangtse river to-day claimed more than 200 lives, all Chinese. A downstream craft carrying 300 passengers including 30 school girls, foundered after striking an upbound ship below Chungking.

HENRY —By Carl Anderson

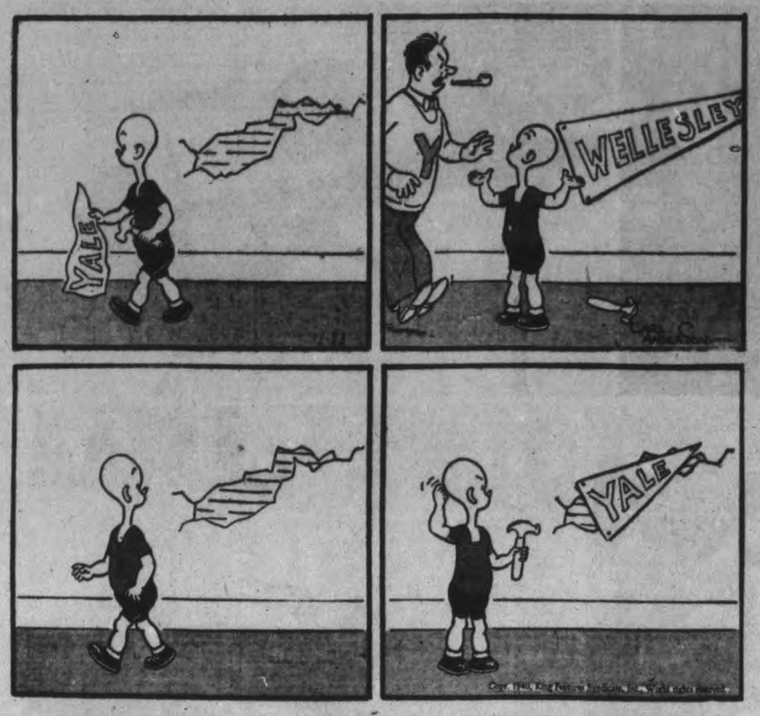

ROOM AND BOARD —By Gene Ahern

DONALD DUCK —By Walt Disney

BLONDIE —By Chic Young

BRICK BRADFORD —By William Ritt and Clarence Gray

MUGGS AND SKEETER —By Wally Bishop

TILLIE THE TOILER —By Russ Westover

Bethany Congregation Introduced To New Rector At Church Banquet

BETHANY, Jan. 23 — (ENS). — On Thursday evening, members of St. Paul's W. A. and St. Mary's Women's Guild, sponsored a parish social evening in the Town Hall to meet and welcome their new rector, Rev. Mr. Mason and Mrs. Mason to the Manvers Parish.

Owing to inclemency of weather, bad roads and much prevalent illness, there were many absent. However, approximately 75 people sat down to a banquet prepared by the ladies of the two congregations. Arch Deacon and Mrs. Simpson of Millbrook, Rev. Clarence and Mrs. Ferguson of the United Church, with Rev. Mr. and Mrs. Mason, were guests of honor at the head table, which presented a very delightful appearance, centred with silver candelabra with pale blue candles and other dainty appointments, in blue and white color scheme which also prevail at three other long tables the full length of the large hall.

Mr. and Mrs. Leonard Porter of Trinity church were invited guests of the evening with others of Bethany United Church.

Mr. W. L. Hannah, master of ceremonies welcomed the visitors and held community singing, led by Mr. Roy Jarvis, with Robert Sisson at the piano. This was followed by a duet piano and cornet by Ben Page and Robert Sisson.

The program proper opened with a toast to the King, singing of National Anthem and O Canada, followed by chairman's address.

Musical numbers were given by R. Sisson and Ben Page; solos by Laura Morton were also a high light while community singing was intermittently given throughout the evening's entertainment.

New Pastor Introduced.

Rev. Arch Deacon Simpson, was chief speaker choosing for his theme the Church, dwelling on its varied calls, also introducing Rev. Mr. Mason and Mrs. Mason.

The audience rose to sing "The Church's One Foundation."

Mr. Mason made reply in most earnest and impressive words, desirous of faithful service in humble attitude, to do the work to which he was called for the Master.

Rev. Clarence Ferguson in his genial manner, expressed pleasure for himself and Mrs. Ferguson to be present on the very happy ocassion to meet with a gentleman who bore the names of Mason, which could mean only a builder in a community.

Mrs. Simpson spoke for the W. A. and her words were keenly enjoyed by all.

Mrs. Vance of St. Mary's spoke of the work of the Women's Guild.

Robert Morton, people's warden of St. Paul's was called upon and responded very graciously.

Mrs. Walter Rowan gave fitting tribute on Sunday School work, making a strong appeal for the children's education for the better knowledge of God's holy word and worship.

Mr. H. and Mrs. Muckle spoke for his office of warden and Lauro Morton paid tribute to the work of the Girls' Guild.

Lawrence Staples of St. Mary's based his address on the longevity of both churches, and aged members who were still a desirous example to be emulated by those who are now carrying on in a much more feeble way, failing to attend sabbath worship faithfully, letting indifference creep steathily in churh loyalty.

Ben Page, a past president of St. Mary's A. Y. P. A. gave a splendid short talk for the young peoples activities, after which all joined singing the theme song most heartily, "Marhing On."

Leonard Porter, spoke words of gretings from Trinity.

Mr. Padgham St. Paul's treasurer proposed a hearty vote of thanks to all who had helped in any way to assist in the success of a happy and profitable evening.

Closing with the National Anthem. Rev. Arch Deacon Simpson pronounced the closing prayer after which social greetings were exchanged before departure to the home fires.

Probs Pamphlet

TORONTO, Jan. 23—(CP).—Attorney-General Conant announced today he had ordered investigation into the printing and distribution of a pamphlet prepared by William T. Lawson, a Toronto school trustee who is an admitted communist. The pamphlet is entitled "The Soviet Union and Finland."

Getting Peeved

Copenhagen, Jan. 23 (AP).

AN ANNOUNCER on the Moscow wave-length broadcast a threat in the Finnish language early yesterday that Russia would declare war on the Finns unless they returned weapons "stolen" from Red Army troops at Suomussalmi.

The "stolen" weapons apparently were guns and tanks captured by the Finns after the alleged destruction of the Red Army's 163rd and 44th Divisions.

The Russian invasion was launched without a formal declaration of war, and the Soviet Government has since declared that it is not at war with Finland inasmuch as it recognizes only the Communist-sponsored Terijoki "People's" Government.

Year Is Reviewed By Hastings WA

HASTINGS, Jan. 23 — (ENS). — The annual business meeting of St. George's Woman's Auxiliary was held on Thursday afternoon at the home of Miss D. Plant, with all the members present.

Rev. William Stocks led in the devotions. Mrs. William Stocks, Mrs. Thomas Curel, and Miss D. Plant were appointed as a committee to arrange for the World Day of Prayer.

Instead of the study book, a study of the Canadian missionaries of the Diocese will be followed. Miss Plant agreed to give a talk at the next meeting on the missionaries in Algoma.

Reports by the treasurer, Miss Plant, by the Little Helpers' secretary, Mrs. T. Curel, and the secretary, Mrs. R. King, were most encouraging. The W.A. has eight members and one life member; 21 meetings were held during the year, with seven business meetings; six members subscribe for the Living Message; 10 quilts were quilted; all the member attend the Deanery meeting held in St. George's Church, Peterborough, and four attended the World Day of Prayer. A member donated as her Lenten offering to the Empty Stall, a complete set of hand-embroidered church linen. Contributions were given to the Little Helpers' fund, the E.C.D. fund; as a personal gift to Miss Summerhayes in recognition of 25 years' faithful service as Diocesan secretary; to the United Thankoffering; to the Dr. Haslam fund; as a life member's offering; and a donation to the church wardens for general funds. Pledges were met in full. A Little Helpers' party was sponsored, a Valentine tea held, also a successful Christmas bazaar.

St. Andrew's W.M.S.

A talk on "Treasure," based on the 4th chapter of Proverbs, by Mrs. J. A. Brown, was an interesting topic at the January meeting of the W.M.S. of St. Andrew's Church held at the home of Mrs. E. Hahn on Thursday afternoon.

Following the roll-call on "Duty" business resulted as follows: Mrs. H. Dodd, Mrs. Charles Dodd, and Mrs. T. Richardson were appointed as Home Helpers; Mrs. E. Hahn, Mrs. J. A. Brown, and Mrs. Charles Dodd were appointed as a committee to attend the meeting on January 25 to arrange for the World Day of Prayer.

Plans were also made to hold a meeting and plan for a program for the balance of the year.

Guard Court

LONDON, Jan. 23—(CP).—Scotland Yard deployed 74 detectives around the court where two Irishmen appealed today from death sentences in connnection with an August 25 bombing at Coventry.

It was reported the yard had been warned of possible action by the outlowed Irish Republican army.

The men were convicted of murder in the death of Miss Elsie Ansella, shop assistant and one of the five persons who died in the blast. She was to have been married Sept. 2.

Finland Needs 30,000 Troops, 200 Planes and Supplies Experts Say

Military expects, observing the Soviet-Finnish campaign, are of the opinion that the decisive phase of the war in Finland will come next May, when King Winter starts to unloose his hold on the frozen countryside. In the opinion of these experts 30,000 soldiers, 200 airplanes, and generous supply of military equipment will enable the Finns to continue their magnificent struggle and defeat the Red hordes of Stalin. In the meantime the intrepid Finns are battling on amid their native snow and ice. A Finnish soldier, his fighting days over for the time being, is shown, UPPER LEFT, being treated at a first-aid base after having fallen on the Salla battlefront. Clad in the white shrouds which, in the past weeks, have made them famous, two Finnish soldiers, UPPER RIGHT, man a heavy calibre machine gun in a cold windswept outpost A captured Russian field gun is loaded on a truck, LOWER LEFT, for transportation to a part of the front where it may be used against the former owners. A patrol of Finnish ski troops are shown in action, LOWER RIGHT, their skis lying on the snow behind them.

Canadian Legion War Services Plans To Ask Citizens For $5,000 In Its Canadian-Wide Drive In February

"We must remember that our Canadian soldiers are essentially civilians loaned to the army for the period of the war," said Rev. J. Max Allan, senior personal officer of the Canadian Legion War Services, Incorporated, in his outline of the purposes and plans of this auxiliary war service at a meeting of the local branch of the Legion last night.

Rev. Mr. Allan's explanation of the practical idealism of the Legion's undertaking in co-operation with the Auxiliary Services of the Canadian Department of National Defense was amplified in details by O. S. Boase of Toronto, assistant organizer, with special reference to the campaign for funds which is being made by the Legion throughout Canada during the week of February 12. The quota assigned to the Peterborough branch is expected to be $5,000, although it has not yet been definitely set, Max R. Sloan reported. George Gimblett, Fire Chief, president, said that every effort would be put forth to raise the sum allotted to this community.

Maintaining Morale.

Th scope of the contribution by the Canadian Legion War Services, Incorporated, a non-profit making organization, embraces such activities as education, entertainment, recreation and personal problems. This auxiliary work was assumed by the Canadian Legion because the experience of its members during the last war enabled them to visualize and understand the reactions of the men of the new army in the radical changes of life from the freedom of civilian way sto the discipline and routine of the army.

Both speakers declared that the Legion's program was largely directed at the maintaining of the morale of the new young troops, at preparing them while in arms for their return to civil life again, two phases of the experience ahead of them that were of utmost importance, requiring the peculiar assistance which the Legion was able to supply.

Desire To Service

When war was declared, the Canadian Legion desired to take an active part, Rev. Mr. Allan said, but on account of their age and disabilities that had developed since the last war few of them have been accepted for active service. And so the Canadian Legion War Services, Inc., came into being as an auxiliary to the army. "We feel that with our experience we can lend a helping hand to the young soldiers of today in their hour of trial. We know something of the value of morale. Without a high morale victory cannot be achieved."

Rev. Mr. Allen spoke of the problems of two stages of transition of the new army, their leaving civilian life and their return to it. The Legion knew from its own experience that the army would eventually be demobilized, and that men would have to be helped to take their place again in the ordinary life of Canada, approximately half a million men in the last army, 60,000 had been killed. The others had to find their way back into the ways of peace.

Prepare For Peace

An important part of the Legion's auxiliary service is to keep the soldiers thinking of that day of returning peace and preparing for it. To that end the education program will follow the soldiers from the time of their enlistment close to the front lines.

"No other organization in this country is so well equipped to perform that service as is the Canadian Legion," Rev. Mr. Allan declared. This work has already begun. The Legion has the active support of all the universities in this country, and has enlisted the valuable help of the Canadian Association for Adult Education. Boys have already begun the study of conversational French and German, geography, the principles of democracy, academic, and social subjects.

"Already in our own military district No. 3 many men have registered in different phases of this work," Mr. Allan stated. Accommodation has been provided in the cities where there are universities, and in Great Britain and France there will be other facilities amplified by the army huts which other auxiliary services have undertaken to provide. English libraries will be provided, with escorted tours on leave, a friendly hand will be extended to guide the young men to the places which they ought to visit.

The importance of the educational department of the Legion's service was stressed especially for its merit in sustaining morale, increasing the initiative of the young Canadians, and in assisting them to take their place again without the chaos of demobilization and the disillusion through which the Canadian Expeditionary Force of 1914-18 passed on their return to Canada.

Personal Service.

Every person would understand the value of recreation and entertainment for the soldiers, Rev. Mr. Allan said, but only the men of the Legion would appreciate the aid of the new personal service which was being undertaken. Problems relating to members of their families back home, intimate affairs that needed friendly attention but were a worry to the men at the front, these were another feature of assistance which the Legion was able to extend. Men were about to be appointed wearing distinctive details of uniform who would be with the army through all its progress up to the front areas, and their job was to give the personal help which the men of the Legion understood as a great need.

"In life," said Mr. Boase, "the sympathy that comes from a person who has been through the same experience as your own reaches most deeply into your own feelings. That is one of the helps we can give, because we have been through it. In regard to our educational program we have two main objectives, to keep the young soldier's mind on civilian thoughts because he is coming back, and to keep training him for the time when he does come home again, and has a better chance than the men of the old army to become rehabilitated.

Co-operative Services

Mr. Boase explained that the Auxiliary Services of the army included the Red Cross Society, the I.O.D.E., Y.M.C.A., Canadian Army Huts, Salvation Army, Canadian Legion, all given definite spheres of helpfulness, and dove-tailing together.

"Our whole scheme of the Legion is absolutely free to the soldiers. They may choose any courses they wish," Mr. Boase said. Books, stationery, personnel and other costs will have to be met out of the voluntary contribution of the Canadian people to the newly organized Canadian Legion War Services, Incorporated. Not a cent of that money goes into the funds of the Canadian Legion, and any surplus at the close of the war will be used exclusively for the benefit of the soldiers and their families.

Rev. Mr. Allan spoke at the close of the meeting of the uses of the Legion hut at Barriefield. Protestant and Catholic services were held in one of its rooms last Sunday, and another room is designed as a "quiet room" for reading, writing and study. He said the Legion had never asked for public support in this country until the present time, and it did so now in the confidence that its personnel was conspicuously equipped for the work which it was assuming. Mr. Allan read the list of officers of the Legion War Services from Major-General John A. Gunn through its Vice-Presidents and directors from all the provinces, its general manager, Lt.-Col. Ralph H. Webb, Lt. Col. Wilfrid Bovey, national chairman of the education branch with Walter S. Woods, deputy chairman; Captain B. W. Allen, director of entertainment, Captain M. W. Plunkett, supervisor of soldier concert parties which are to be encouraged from talent in the ranks.

500 Boys Join Canadian Air Cadets During Organization's First Year

With less than a year of operation behind it the Canadian Boy Air Cadets, formed in Toronto, has 500 air-minded youngsters taking instructions in five schools and the basements of two churches. Clad in natty grey uniforms, the boys under go strict discipline, and unless the cadet can bring satisfactory reports of his conduct at school and at home he might as well give up hope of getting the coveted "wings" and free flight, which reward the successful graduate. Founded by C. H MacKinnon, the Canadian Boy Air Cadets may form flights in cities and towns throughout the Dominion, providing local boys show interest in the scheme. The Cadets are shown, LEFT, receiving instructions on packing a parachute and, RIGHT, intructions in wireless operations.

Fraserville Congregational Meet Shows Much Activity In 1939

FRASERVILLE, Jan. 23—(ENS)—The congregational meeting of the church was held at the parsonage on Thursday night with the number present rather small owing to the severe cold. Mr. Ouellette gave the secretary-treasurer's report showing money raised in the year $392.98 with $39.98 required to balance the books. It was believed with additional amounts from the Sunday School and other sources, the deficit could be taken care of by leaving the books open till the last of January.

The sunday school treasurer gave a very encouraging report showing monies raised in 1939 as $139.15 with a balance on hand of $38.32.

Missionary reports were given by Mr. Oulette, with amount given $34.69. This sum would be increased by the sunday school and Y. P. U. Mrs. E. Johnson gave the secretary's report for the W. A. and Mrs. F. Horton the treasurer's report of the Y. P. U. showing monies raised in the year $65.14.

Officers Elected.

These reports all being accepted, the election of officers followed: secretary treasurer, Mrs. H. Ouellette; secreary, Jean Holden; elders, Messrs. R. Delahaye, F. Lewers, R. Finlay, F. Lackie; stewards, Messrs. S. Hogg, R. Bothwell, K. Moncrief, A. Wood, W. Waterman; ushers, Messrs. E. Clarke, H. Bothwell, E. Hogg, W. Cunningham; pianist, Jean Holden; caretaker, Melville Wood.

Mrs. Finlay, Mrs. Hoggs and R. Delahaye were appointed to consult with Melville Wood as to the terms for caretaker.

M. and M. committee, S. Hogg, Mr. and Mrs. R. Finlay, R. Bothwell, Jean Holden and Mary Atchison; parsonage committee, Mr. and Mrs. A. Wood, Mrs. Pue and Mr. Waterman.

Owing to the absence of the superintendent the sunday school officers remained as last year. Mr. R. Finlay superintendent. The meeting was closed with the benediction.

Mrs. Horton Entertains W.A.

The monthly meeting of the Women's association was held on Wednesday at the home of Mrs. Horton. The afternoon was spent in making patches for a quilt. The president, Mrs. A. Wood called the meeting to order for a short worship period. A hymn was sung followed by the Lord's prayer in unison. Mrs. F. Lackey read the scripture lesson and Mrs. S. Hogg read the monthly motto. The minutes were read and adopted and the roll called by the secretary, Mrs. Pue. A business discussion followed it was decided to hold a social evening of crokinole and chinese checkers at the home of Mrs. A. Wood on Tuesday, January 23. The meeting was brought to a close and a delicious supper was enjoyed. Those present included: Mrs. A. Wood, Mrs. Pue, Mrs. F. Lackey and Earl, Mrs. Hogg, Mrs. Waterman and Katherine, Mrs. W. Moncrief, Mrs. Bothwell, Mrs. Horton, Jean Holden and Doris and Freda Horton.

U.S. Must Help

New York, Jan. 23 (AP)

THE UNITED STATES must help Finland if the Scandinavian countries are to be saved from conquest, European agents of the Carnegie endowment for international peace assert.

Excerpts from a confidential report were made public Sunday by Dr. Nicholas Murray Butler, president of the endowment.

"It is felt in Europe," said the report "that since America is so far away and not immediately concerned in the dispute between Great Britain, France and Germany she might help Finland more effectively than any other nation. If America decides to do nothing, however, then the expectation is that the Scandinavian countries will go down one by one."

Trent River Club Lays Future Plans

TRENT RIVER, Jan. 23.—(ENS)—The "Amecus" Club met Saturday afternoon at the home of Mrs. Earl Greenly with an attendance of 12. The president, Miss Debra Longmuir was in charge.

The members discussed plans for the future after which the project for the afternoon was the making of pinwheel cheese sandwiches and sandwich spread by the girls after which lunch was served. The benediction closed the meeting. The members remembered the sick in the community with some of the dainties served at the lunch.

Rev. A. McLauchlin is spending the week at the Bay of Quinte conference 18th annual winter school at Bridge Street United Church, Belleville. The Misses Margaret Brown, Evelyn Brown and Phyllis Brown accompanied Mr. McLauchlin and are attending the school, January 22 to 26.

Principal Goheen of Havelock will take charge of the Sunday afternoon service January 28 supplying for Rev. A. McLauchlin.

Mrs. W. J. Wright of Havelock was a Sunday guest with Mr. and Mrs. Thomas J. Brown and family.

Felt Nervous, Rundown Couldn't Sleep and Was Full of Aches and Pains

Describes How Syntona Medicine Brought Him Grand Relief.

Often Common Results of Faulty Assimilation and Elimination.

MR. WILLIAM A. ALMAS.

"For years I was troubled with stomach gas and indigestion," said Mr. William Almas, 28 Barton Street East, Hamilton, recently.

"After eating, I would get a burning feeling in my stomach and hot, sour liquids would rise in my throat. I would fill up with gas and get awful dizzy feelings. Little spots floated before my eyes and my tongue was always coated. Frequently I used to get sharp pains in my shoulders and back. I felt very nervous, run-down, and couldn't sleep well.

"A friend told me about how Syntona had helped him, so I decided to try it, and it has given me great relief. Now I can eat well without all that stomach distress, the pains in my back and shoulders are relieved, my nerves are more relaxed and I sleep better. Syntona has been a wonderful medicine for me and I am glad to recommend it to any person who suffers as I did."

Syntona produces these results without the aid of harmful drugs. It is made only from pure herbal juices that have long been known for their medicinal value. Many who have taken it say that in only a few days their whole systems take on a feeling of new energy and vigor.

Local men and women can get Syntona in Peterborough at Elliott's Drug Store. Remember the name and avoid disappointment. Ask about the special introductory offer. —(Advt.)

CANADIAN DEPARTMENT STORES

Store Hours—9 a.m. to 5.30 p.m.
Saturday—9 a.m. to 9.30 p.m.
"Goods Satisfactory or Money Refunded"

NOTIONS

Household Necessities at Economy Prices

1 lb. bags of clean, new KAPOK for cushions. 1-lb. bag ..... .35

CHAIR PADS

A new, wide choice of colorful designs in red, green, black, blue. Mexican, teacup and covered wagon designs. Felt base. Each ..... .25

DRAINBOARD MATS

Of corrugated rubber in white and marbelized blue, red, green. Size about 13 x 18 inches. Each ..... .25

CRETONNE COUCH COVERS

Attractive floral designs in various colors. Size about 27 x 27 inches. Each 1.19

ZIPPER GARMENT BAGS

Keep garments free from dust. Holds about eight garments. About 60 ins. long. Zipper opening. Colorful florals on wine, blue, red. Each 2.39

Short Of Wardrobe Space?
Then Buy a
CEDARIZED WARDROBE
1.29 - 1.39 - 1.89 - 3.69

Hundreds of Peterborough housekeepers have solved their clothes-closet troubles with one or more of these modern cardboard wardrobes. Made of dark colored corrugated cardboard, some with wood framework support. All have hanger space for from 8 to 12 garments. Especially see the slide door model, at 3.69

—Main Floor, C.D.S.

EXTRA! BANNER ASH SIFTER each 2.99

Help to save on your coal bill by sifting the furnace ashes and saving the unburnt coal. Made of galvanized iron with steel rockers and separate liftout sifting tray. Helps prevent flying dust while sifting. Size about 20 x 13½ x 4". Each 2.99

—Basement, C.D.S.

CANADIAN DEPARTMENT STORES

Tomorrow
COLD; SNOWFLURRIES.

The Peterborough Examiner

Last Year
MAXIMUM 29 - MINIMUM 16

VOL. LXXXIII, No. 20 PETERBOROUGH, WEDNESDAY, JANUARY 24, 1940 ★★ PRICE THREE CENTS

KING GEORGE INSPECTS HIS CANADIAN TROOPS
DESTROYER EXMOUTH SUNK WITH ALL HANDS

Fear 200 Men Victims In Tragedy

Other Tuesday Losses Include British, 3 Neutral Steamers

LONDON, Jan. 24—(CP).—Sinking of the destroyer Exmouth by a torpedo or mine in the North Sea apparently with the loss of all hands—close to 200 men—was reported by the Admiralty on the 25th anniversary of the Battle of Dogger Bank in the First Great War.

It was the fifth destroyer sunk since the war with Germany began September 3.

In many homes of the Exmouth's crew, the news came as the men's arrival on leave was expected. The families had received letters only Monday.

One woman stayed up all last night, awaiting her husband's return early today. Instead she received the Admiralty's notice that he was believed dead.

The Exmouth normally carried 175 men, but wartime crews usually are increased about 10 per cent. A 1,475-ton vessel, built in 1934, the Exmouth was a flotilla leader, carrying five 4.7-inch guns, seven smaller guns, and eight 21-inch torpedo tubes.

The Exmouth was the same class as the Grenville, destroyer which sank Saturday with a loss of 81 lives.

Other destroyer losses were the Blanche and Gipsy, which struck mines last November, and the Duchess, which sank in a collision with another warship December 13.

Skipper Just Decorated.

The Exmouth's commander, Captain R. S. Benson, received the Distinguished Service Order last month for "successful action against enemy submarines."

Biggest individual British naval losses to date have been the 22,500-ton aircraft carrier Courageous, torpedoed September 18 in the English Channel; the 29,150-ton battleship Royal Oak, torpedoed November 14 at Scapa Flow; and the 16,697-ton armed merchant cruiser Rawalpindi sunk by the German pocket battleship Deutschland November 25, near Iceland.

Germany has acknowledged the loss only of the 10,000-ton pocket battleship Admiral Graf Spee Dec. 17, two 400-ton patrol boats and a few submarines, although Winston Churchill, First Lord of the Admiralty, declares the German losses have been much greater.

Just 25 years ago in the battle of

SECOND GREYHOUND
(Continued on Page 8 Column 1)

A Hitler Pledge

Paris, Jan. 24 (CP-Havas)

THE newspaper Le Petit Parisien said today that Fuehrer Hitler personally has assured Premier Mussolini that any attempt by the Soviet Union to violate the zones of interest of Italy and Hungary in southeastern Europe would meet with German resistance.

A memorandum sent by the Fuehrer to Il Duce on Jan. 17 contained a formal guarantee to this effect, the papers said.

Italian interests would be safeguarded, the memorandum was reported to have said, even if the the necessities of war led to "certain actions in the Balkans for purposes of security and prevention."

U.S. Experts Dubious Of Spring Offensive By Either Side On Western Front; Believe Bombers To Supply Major Action

WASHINGTON, Jan. 24—(AP).—Spring may bring new aerial warfare over Europe and intensified war at sea, but it is difficult to find a military expert in the United States who will predict a "spring offensive" on the Western front.

Military tacticians, analyzing every scrap of information from Europe, report that they "can't see" how either the Allies or Germany can launch an offensive, regardless of weather conditions, with reasonable chances of breaking through the Maginot or Westwall lines.

Good weather and good roads enable quicker movement of troops, but both the Allies and Germany apparently have almost evenly-balanced forces manning their lines. Transportation—except of reserves to meet an attack—is not a problem on the Western front.

Intensified and bigger raids may be made with more favorable temperatures, but the stalemate on the Western front (on the ground) will continue, most experts believe, even when spring sunshine melts the snow and ice.

Frost Criticizes Conduct Of Tax Sales

TORONTO, Jan. 24. —(CP) —A quiet day or so is ahead of the Ontario Legislature. The throne speech debate wound up yesterday without recorded division, A. H. Acres (Con. Carleton) being the last speaker.

Mr. Acres twitted the Premier about the failure of his Attorney-General to draft a lawyer-proof Succession Duty Act. But Premier Mitchell Hepburn told Mr. Acres that despite the failure of the investigatory sections of the Act to be operative in the face of an injunction, he had collected $25,000,000 in Succession Duties, $5,000,000 more than he estimated.

FROST CRITICIZES
(Continued on Page 8, Column 3)

Finns Expecting Red Raids To Darken Skies

HELSINGFORS, Jan. 24— (AP). —Finns are bracing themselves in the expectation of hundreds of air raids in the coming weeks.

While civilians looked anxiously to the skies, military sources indicated that with moderation of subzero weather Soviet Russia had opened a big push against Finland's main south-eastern defences, concentrating on the Mannerheim Line on the Karelian Isthmus and north of Lake Ladoga.

The heaviest death toll of any single bomb dropped on Finland in the eight-week-old war was reported yesterday from Nurmes, rail centre 40 miles from the Russian border in Central Finland. Nineteen

FINNS EXPECTING
(Continued on Page 8, Column 3)

$14,000 In Furs Hijacked On St. Thomas Road In Daring Daylight Raid

WINDSOR, Ont., Jan. 24 (CP)—Police spread a wide net today in their search for four armed men who commandeered a truck loaded with 70 furs in a daring daylight hold-up near St. Thomas yesterday.

The truck was abandoned last night near Amherstburg and the driver was left, bound and gagged, in the rear of it. The furs, valued at $14,000, were missing when he was found and freed by Provincial Constable E. L. Harris and Police Chief J. G. Taylor of Amherstburg.

Richard Ward, 33, of Toronto, driver of the truck, described to them how he was robbed of his load. A salesman for the Hudson Fur Manufacturing Company, Toronto, he was taking the coats to a Windsor store when the men waylaid him near St. Thomas.

Ward said that he was accosted by the hold-up men while about four miles west of St. Thomas, travelling about 55 miles an hour. A car caught up to him and a fellow in the front seat waved to Ward to pull over, the car starting to crowd the truck at the same time.

Crash or Stop.

For Ward he said it was a case either of crashing into the ditch or stopping on the shoulder, so he choose the latter. The car pulled up and one of the occupants with a revolver in his hand ran over to the truck.

"Get into the back," he ordered Ward. The gunman followed Ward into the back, tied him up and gagged him, the truck starting to roll at the same time. Ward said he was kicked repeatedly in the side, but was not injured. His wrists and legs were swollen when he was finally freed, having been bound for four hours.

Ward said he did not have the slightest idea where the truck was headed during a 120-mile trip, After a stop when he presumed they loaded the furs into the car, Ward said they continued a few miles in the truck before finally leaving him.

It was only a matter of minutes from the time the men left him until the police found him, Ward said, adding that he made weekly trips to Western Ontario from the Toronto warehouse for the last four years and it was the first time he was troubled.

The Weather

The Examiner's Barometer	Peterborough Temperatures
Noon - - 29.32	To-day:
	Night low - 5
	Noon - - 14
	Yesterday:
	Highest - - 18
	Lowest - - *11
	One Year Ago:
	Highest - - 29
	Lowest - - 14

*=Below zero.

Weather Forecast:

Lower Lake Region and Georgian Bay —Partly cloudy and cold to-day and Thursday, with snowflurries; moderate north-east winds to-day, becoming variable on Thursday. Friday: Cold.

Northern Ontario — Partly cloudy and cold to-night and Thursday, with snowflurries; moderate winds, shifting to north-west on Thursday. Friday: Cold.

Ottawa and Upper St. Lawrence Valleys — Moderate north - westerly winds; mostly fair and cold to-day and Thursday. Friday: Cold.

Lake Superior — Moderate easterly to northerly winds; cloudy and light snowfalls or flurries, somewhat colder to-night. Thursday: North-westerly winds; partly cloudy and cold, with scattered snowflurries. Friday: Cold.

Western Provinces, Kenora and Rainy River — North-westerly winds; partly cloudy and cold to-day and Thursday, with scattered snowflurries. Friday: Continuing cold.

Sun—Rises at 7.44 a.m., Sets 5.16 p.m.

Naval And Air Orders Run To 30 Million

Will Tax All Canada's Plane Plants, Shipyards To Limit

OTTAWA, Jan. 24 — (CP). — A broad purchasing program of naval units and aircraft involving well over $30,000,000 and taxing Canadian shipyards and aircraft manufacturers to their capacity, was outlined to-day by Transport Minister Howe on behalf of the War Supply Board.

Orders have been or are being placed for 46 steel anti-submarine boats of the "whale-catcher" design used in the Royal Navy, 26 mine-sweepers for which tenders will be opened next February 8, and a large fleet of small aircraft salvage motor boats, lighters and loaders.

For the British Commonwealth air training scheme in Canada, the parts for about 4,000 craft have been ordered in Canada, Great Britain, and the United States.

It was estimated the 46 anti-submarine boats would cost about $25,000,000, but no figures were given for the other boats or the aircraft.

Expensive Gun Carriers

Other undertakings now in hand,

NAVAL AND AIR
(Continued on Page 2, Column 4)

Hardy Bird

Shelby, N.C., Jan. 24 (AP)

A HUNTER shot a grouse out of a tree and gave it to State Secretary Thad Eure, who placed it on cold storage. Twenty-four hours later, Eure took it home, but when he arrived he found the bird briskly pecking away at its bonds. Placed in a coop, it ate and seemed none the worse except for a tiny head wound, apparently caused by a single birdshot.

8 Cutters Go Out On Fake SOS; Drunk Arrested

BOSTON, Jan. 24—(AP). — State Police announced today that Byron Brown, 48, retired United States army captain who coast guard officers said relayed to them last night the reported SOS of a ship supposedly sinking off Cape Cod, had been confined in the Edgartown jail on intoxication charges.

The coast guard, when apprised of Brown's arrest shortly after 5 a.m. EST, immediately called off half a dozen vessels searching for signs of the reportedly distressed ship with 146 persons aboard. They had been patrolling the sea between Martha's Vineyard and Nantucket Islands more than eight hours.

8 CUTTERS GO OUT
(Continued on Page 8, Column 3)

Soldiers' Needy Mothers Will Get Aid

OTTAWA, Jan. 24.—(CP)—Needy mothers of enlisted men may be provided with an allowance of $20 a month after this, regardless of whether the son was able to contribute to their support before enlisting.

Up to now, to qualify for an allowance a mother had to show that the enlisted man had maintained her for six months prior to enlistment. This left the mother of an unemployed man dependent on relief even after her son enlisted.

Under changes in the regulations announced last night by Defence Minister Rogers the dependents' allowance board now make a special grant where it is convinced an enlisted man would have maintained his mother, "if he had not been prevented by circumstances beyond his control."

This new provision, amending article 101, provis> 9, applies to a dcpendent relative other than wife

SOLDIERS' NEEDY
(Continued on Page 8, Column 5)

Dominion Blocks Reds Getting Canadian Wheat

OTTAWA, Jan. 24. —(CP) —All the weight of Federal law empowering the Government to restrict exports to neutral countries by means of licences bore down today to halt shipment of Canadian wheat to Russia.

Prime Minister Mackenzie King announced the arming of the Government with this power last night after the passage of two orders-in-council.

The action followed closely on the buying of $1,000,000 worth of Canadian wheat in the open market at Winnipeg for Soviet account, a sale that aroused considerable criticism from various quarters.

Resentment was based on the Soviet attack on Finland, a country Canada already has aided by establishment of credit, together with the fact the wheat, once in Russia, might easily reach Germany because of close Russo-German ties.

The first order ruled "no person

DOMINION BLOCKS
(Continued on Page 2, Column 1)

Britain Pledged To Aid Belgium If Invaded, Chamberlain States

LONDON, Jan. 24—(CP).—Prime Minister Chamberlain enumerated in the House of Commons today treaties and declarations from 1925 to August, 1939, in which Great Britain undertook "to go to the immediate assistance of Belgium in the event of unprovoked aggression by Germany."

Mr. Chamberlain added that the question of how the guarantees could be implemented if the need arose was receiving the full attention of the government, which he said must retain the right to decide what constituted aggression or threatened attack.

Many phases of Britain's foreign relations were touched upon in today's session of Parliament.

Mr. Chamberlain, asked if Britain would break off relations with Russia, replied such a move "would require most careful consideration in all its aspects."

Sir Alfred Knox, Conservative, asked whether, in view of Russia's invasion of Finland, Britain would break off relations with Moscow.

Such a decision, the Prime Minister said, "is not one to be dealt with satisfactorily in questions and answers."

Recognize Kai-Shek.

The Prime Minister did not answer Sir Alfred's further question:

"Would not the course suggested (a berak with Russia) be logically and morally right and is it not likely that it would be politically sound and would give courage to wavering neutrals?"

Mr. Chamberlain assured the House that Britain recognized and had diplomatic relations only with

BRITAIN PLEDGED
(Continued on Page 2, Column 1)

Snow, Ice Worst In Generation Hit South Paralyze Alabama, Louisiana, Georgia

ATLANTA, Jan. 24.—(AP). — Falling temperatures brought added hazards and discomforts to-day to a snow-blanketed mid-south section of the United States.

The snowfall, deepest of a generation in many areas, turned to a coat of paralyzing ice in subfreezing weather and created hazardous conditions on highways and city streets.

Ranging from a depth of two to 20 inches, the snow covered an area from Southern Georgia westward through mid-Alabama, Mississippi, Arkansas and Louisiana to Texas. It extended northward to Tennessee, the Carolinas and Virginia.

SNOW, ICE
(Continued on Page 2, Column 2)

Monarch Walks Over 5 Miles Among Men During 50-Mile Tour Of Aldershot; Chats With Ranks Of Hastings Regiment

Dines With Officers; Bitter Cold Fails To Hurry Trip

By SAM ROBERTS
(Canadian Press Staff Writer.)

ALDERSHOT, England, Jan. 24.—(CP Cable.)—The King to-day inspected his Canadian troops.

Throughout this chilling English winter day he drove for more than 50 miles about the Aldershot command and left his car frequently to reveiw or walk past thousands of Canadians who are finishing their training before moving "Over There."

His Majesty was constantly on the move for three hours during the morning, stopping scores of times to ask soldiers in the ranks about their well-being and to chat with officers.

After lunching with Major-General A. G. L. McNaughton, officer commanding the Canadian Active Service Force and senior officers of the staff and the various units of the Canadian First Division at the Officers' Club, the King spent another hour and a half completing his inspection.

It was Canada's Day and there was much to remind the King of the Dominion which he visited with the Queen last summer when the world was at peace.

Men of the First Canadian Provost Company — Royal Canadian Mounted Policemen who had changed their scarlet for battle dress khaki—patrolled all roads used by the King and the accompanying official party.

New Standard Flutters

The standard of the First Canadian Division, combining the Union Jack with the Maple Leaf and the Fleur de Lys, fluttered from the staff at headquarters.

Each unit doffed caps and gave His Majesty three cheers in rousing Canadian style. Even the wintry weather seemed distinctively Canadian.

When the King, wearing the uniform of a field marshal, drove up to divisional headquarters General McNaughton and members of his staff and officers of the Canadian military headquarters stood on one side of the drive. With them in civvies was Hon. Vincent Massey, Canadian High Commissioner.

The opposite side of the drive was lined by off-duty members of the divisional headquarters substaff.

After a warm handclasp, General McNaughton presented his staff of officers to the King. Then they

MONARCH WALKS
(Continued on Page 2, Column 2)

Score One For Nazi Torpedoes

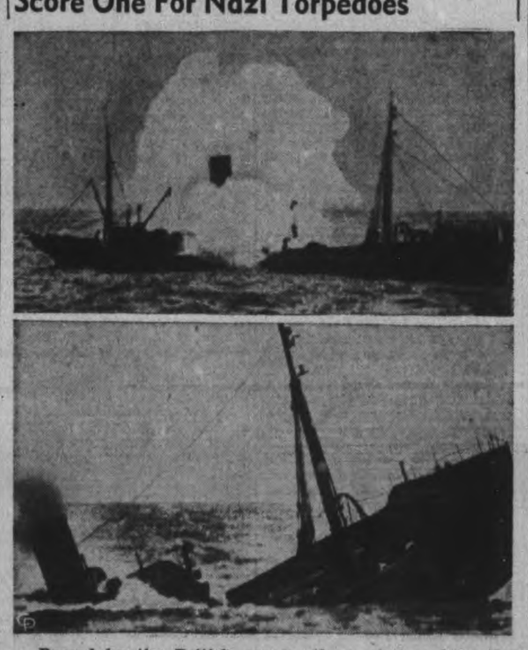

Passed by the British censor, these photos show the actual torpedoing of a small British freighter by a German submarine. TOP photo was made at the moment the torpedo struck the freighter slightly aft of amidships. The LOWER photo, made a few minutes later, shows the freighter about to take her final plunge.

Storm Cheats Salvage Tug After 63 Mile Tow Prize Sinks 17 Miles Out

HALIFAX, Jan. 24—(CP). — The story of a valiant attempt to tow a badly-damaged ship to a haven here—an attempt thwarted when she foundered when only 17 miles off shore, was told today in a matter-of-fact towing company's report made public for the first time.

The ship was the 2,942-ton British freighter Chancellor, damaged in a collision with the tanker Athelchief off the Nova Scotia coast early in December. The report was that of Captain Reginald Featherstone, marine superintendent of Foundation Maritime, Limited, whose salvage vessel Foundation Franklin attempted the tow.

The Franklin sighted the stricken freighter about 80 miles out and found her "deserted and abandoned." The Athelchief's bow had torn through the Chancellor's starboard side and deck plating up to the hatch combing. No. 2 hatch, No. 3 bunker and the engine-room were flooded.

A lifeboat crew from the Franklin boarded the freighter, surveyed the damage and decided to attempt the tough pull to port, towing her stern first. Lines were set up and the party returned to the Franklin.

Boat Crew Has Tough Time.

"A life-boat drew alongside 'Foundation Franklin' but at this time the sea and wind was increasing and with the 'Foundation Franklin' having tow line attached, she was unable to allow a lee side for her lifeboat, consequently in returning lifeboat to the 'Foundation Franklin's' davits in the rough sea the boat sustained damage," the report says.

"At times the life-boat was swept as high as the bridge deck and then fell in the trough of the sea under 'Foundation Franklin's' bilge. However, the life-boat eventually was placed on board without any injuries to the salvage crew, except for a drenching. The wind was increasing to strong southerly with heavy rain and increasing seas."

After towing the Chancellor about four hours at an average speed of four knots, it became evident her No. 1 hold was filling from the terrific beating she was taking. Heavy sea was crashing over the forecastle head and pounding on the fore deck.

By afternoon—the Franklin was only 17 miles away from land then—it was apparent the Chancellor was sinking by the bow. Reluctantly the Franklin prepared to pick up what she could of her tow lines.

Little by little her bow dipped farther under and her stern arose. Just before she plunged under her stern was almost perpendicular to the sea.

Last Minute News Flashes

LONDON, Ont.—(CP)—Mayor Allan Johnston called a special council session for this afternoon to discuss the proposed agreement between the Department of National Defence and the city for use of London's new municipal airport in the Empire training scheme for war fliers.

TORONTO.— (CP)— Half-choked and temporarily blinded by smoke, Stewart Lawson, 14-year-old Boy Scout saved the life of a 76-year-old woman, Mrs. J. Jarvis, today when he led her to safety after fire broke out in his home.

LONDON, Jan. 24—(CP). — Aircraft, believed to be German bombers, were reported over the Shetland Islands north of Scotland today. An air raid warning lasted 31 minutes. It was reported three of the invaders dropped bombs, but no official confirmation was available immediately. British fighter planes chased off the invaders.

Bacon For Sugar

London, Jan. 24 (CP Cable)

THE first open case of ration swapping appeared today with this advertisement in the Golders Green Times: "Orthodox Jewess, sweet toothed, wishes introduction for shopping, swapping bacon for sugar."

The food authorities have pointed out that the rationing laws provide for a maximum penalty of a two-year jail sentence and a £500 ($2,225) fine for swapping.

W. S. Morrison, minister of food, is considering exceptions for vegetarians, however.

Apple Industry In Niagara, Essex Hinted Doomed By Codling Moth

HAMILTON, Jan. 24. — (CP) — So extensive have the depredations of the codling moth—the insect that causes wormy apples—become in the Niagara Peninsula and some parts of Essex County, where temperatures are relatively higher than elsewhere in Ontario, that growers would be well advised "to think twice" before planting any more apple acreage.

This is considered opinion of W. A. Ross, head of the Dominion Entomological Laboratory, Vineland Station. The man whose job it has been to find ways and means of combating this voracious fruit pest. He has found that the most satisfactory spray schedule so far developed is one in which a summer or white oil is applied.

"The codling moth is becoming increasingly troublesome and difficult to control," he told delegates to the 80th annual convention of the Ontario Fruit Growers Association today.

"The degree of infestation is determined primarily by temperature conditions, leaving control and sanitary conditions out of consideration. That explains why in hot areas the codling moth is more difficult to control and why it is most destructive of all in the Niagara district and some parts of Essex county.

"For that reason," Mr. Ross stated, "the cost of control in the Niagara tender fruit belt and in these sections of Essex county may be unduly high and any grower living in these districts would be well advised to think twice before he plants any more apples in these warmer districts. The codling moth can be controlled but the cost may be too high."

Rome Press Blames French Search For Loss Of Life In Liner Fire

ROME, Jan. 24 (AP).—Il Popolo d'Italia, Premier Mussolini's Milan newspaper, today published a Genoa dispatch blaming the French for the loss of life aboard the Italian liner Orazio because the French navy halted the ship four hours to remove 12 German passengers.

The despatch called the delay "fatal," asserting that otherwise the Orazio "would have been able to reach Barcelona and save all her passengers." The Orazio was en route to South America via Barcelona. The fire broke out several hours after the French examination had been completed.

At Least 52 Missing.

GENOA, Jan. 24. — (AP).— A check-up on the number of survivors from the burned Italian liner Orazio left at elast 53 persons unaccounted for to-day, and Italian Line officials expressed fear the total might reach 100.

The unknown number of survivors taken to Marseille by French rescue boats before the Italian liners Conte Biancamano and Colombo arrived here yesterday with more than 500 others, led to uncertainty over the exact loss of life.

The Orazio's original passenger and crew lists totalled 643, but 12 German passengers had been taken off by a French patrol ship late last Saturday, the day before a fuel oil blast turned the Orazio into a blazing hulk off the French Mediterranean coast.

PRESENTS CREDENTIALS.

OTTAWA — (CP). — James H. R. Cromwell, new United States Minister to Canada, to-day presented his official credentials to the Governor-General, Lord Tweedsmuir

Bishop Made Recruiting Chief Of RCAF

Ace's Appointment Comes Upon Advice By Croil

OTTAWA, Jan. 24—(CP).—Honorary Air Marshal William Avery Bishop, greatest of Allied aces in the First Great War, returned to active service today as an air recruiting chief.

Announcement of his appointment came last night from Defence Minister Rogers, who named the 45-year-old Victoria Cross winner as Director of Recruiting for the Royal Canadian Air Force in connection with the British Commonwealth Air Training Plan.

Air Vice-Marshal G. M. Croil, Chief of the Air Force and head of the training plan, recommended the appointment.

Bishop, victor over 72 German fliers in the last war, previously has influenced recruiting. Back in 1917 this ace from Owen Sound, Ont., interrupted his dare-devil sky-riding schedule long enough to make a short visit to Canada. His presence alone was sufficient to bring

BISHOP MADE

(Continued on Page 8, Column 4)

MORE ABOUT—

Britain Pledged

(Continued from Page 1)

General Chiang Kai-Shek's government of China. This statement was in reply to questions about the formation of the new Japanese-sponsored regime under Wang Ching-Wei.

The Prime Minister said Great Britain and Italy were exchanging military information as provided for in the Anglo-Italian agreement of 1938 and that the exchange of naval and aviation information would be completed before the end of the month.

He added that prior to the outbreak of the war Italy stated she was unable to accept British proposals regarding the frontiers between Italian East Africa and the Sudan, Kenya and British Somaliland. These and related questions are under diplomatic consideration, he said.

MORE ABOUT—

Dominion Blocks

(Continued from Page 1)

shall export any articles to any neutral country contiguous to territories under enemy occupation or control without having first obtained a permit issued by or on behalf of the Minister of National Revenue."

None Been Shipped.

The order took effect immediately and in connection with the Russian wheat order, it was learned no part of the purchase has been loaded or will be allowed a permit for export to the U.S.S.R. Loading operations were due to start soon.

"Under the terms of this order, shipment of wheat to Russia or to any other country adjacent to Germany or to territory under its control can be prevented, including wheat sold recently on the Winnipeg Grain Exchange to certain exporters and intended for shipment to Soviet Russia," said a statement from the Prime Minister's office.

At first, the statement said, there was no indication the wheat might be destined for Russia but as soon as it was learned there was such a possibility "the Government took prompt and effective action, as indicated by the passing of the order-in-council."

The second order adopted adds a list of commodities which might serve a war purpose to the list of direct implements of war that need a permit for export.

Five-Year Terms

SUDBURY, Ont., Jan. 25—(CP).—Penitentiary terms of five years were imposed to-day on Bruno and Ted Gabriel, youthful brothers, when they appeared before Magistrate J. S. McKessock for sentence on 36 charges of housebreaking and entering to which they had previously pleaded guilty.

The charges involved five nights of housebreaking which resulted in the theft of about $800 in cash and a quantity of goods. The five-year sentence was imposed on each of the counts, the sentences being concurrent.

HELP ARREST DISTRESSING HEAD COLDS

Nose running . . . eyes streaming . . . head aching . . . miserable! There's no sense in such suffering! *TRY MENTHOLATUM for RELIEF*—at once! Its soothing vapours penetrate infected nasal areas—help ease inflamed membranes—help to halt mucus gathering. Treat that head cold NOW—with Mentholatum—*guaranteed to bring relief or money back.*

At all druggists—jars or tubes 30c.

MENTHOLATUM
Gives COMFORT Daily

Prefers Navy

London, Jan. 24 (CP)

EDMUND IRONSIDE, 15-year-old son of General Sir Edmund Ironside, chief of the imperial general staff, was the subject of questions in the House of Commons today because he received a "very exceptional" visit to the Western Front—and then said he still wanted a naval career.

War Secretary Oliver Stanley said it was an exceptional case resulting from an invitation from General Gamelin, commander-in-chief of the Allied armies, for young Ironside to see his father decorated with the Grand Cross of the Legion of Honor Jan. 8.

Asked if the same facilities would be accorded to children irrespective of their father's rank, Mr. Stanley said it was not likely that children would visit the war zone in the future.

Rajah Deprives Heir Of Title

SINGAPORE, Jan. 24—(CP)—The Rajah of Sarawak, Sir Charles Vyner Brooke, by proclamation today deprived his nephew and heir, Anthony Walter Daybell Brooke, of his title and authority as Rajah Muda (Crown Prince).

The Rajah said his nephew's powers, conferred upon him in March, 1939, were cut off because he was "not yet fitted to exercise the responsibilities of this high position."

The white Rajah, one of whose daughters is Baba, who married the British wrestler, Bob Gregory, in 1937, withheld further explanation of the family difficulty in his 50,000 square-mile Borneo kingdom.

The nephew passed through Singapore last month en route to England for war work.

MORE ABOUT—

Snow, Ice

(Continued from Page 1)

Louisiana reported seven deaths from cold weather, Mississippi five.

Schools were closed in many cities and rural areas of Louisiana, North Alabama and Georgia, East Tennessee and Virginia.

Northern Florida shivered in freezing or near-freezing weather and citrus and truck growers further south, prepared for colder weather.

Two hundred and seventy Alabama national guardsmen, on a training trip, were snowbounds at Guntersville, Ala., and a truck carried food and tire chains to them from Montgomery.

MORE ABOUT—

Monarch Walks

(Continued from Page 1)

moved away, followed by the official party of 20, to start the "walk past" and reviews.

His Majesty reviewed the Royal 22nd Regiment, the Royal Canadian Artillery and the Royal Canadian Engineers. Each of these units was drawn up on the parade ground close to their barracks and in each case the King walked up and down the length of the ranks while the Royal Artillery mounted band played martial airs.

The other units composing the division were aligned three deep along parts of the highways that wind through this command.

His Majesty in No Hurry.

Despite the damp and coldness that chilled to the bone, the King's progress was unhurried. He walked more than five miles through the khaki ranks.

The procedure was for General McNaughton to present the respective brigadiers to His Majesty as each brigade was reached. Then the brigadiers presented the officers commanding individual units making up the brigade.

All ranks from General McNaughton down wore the new battle dress—the first time the entire division has been clad in the so-called "ski suit" at a ceremony.

The Toronto Scottish was the first regiment through which the King passed. The Scots were drawn up on either side of the highway immediately outside the driveway fronting divisional headquarters.

Colonel C. C. Thompson walked the length of the ranks by the King's side. Then he ordered: "Remove headdress; present three cheers for His Majesty the King."

A thunderous roar rang out for the Sovereign, and he was given the same informal soldierly salute wherever he went.

Drawn up alongside the Toronto Scottish were the Saskatoon Light Infantry under Lieut.-Colonel A. E. Potts, and the First Division Signals, Royal Canadian Corps of Signals under Lieut.-Colonel G. E. Genet.

Inspects Artillery.

After passing through these ranks His Majesty drove to Stanhope Parade where he reviewed two units of the Royal Canadian Artillery. While the band played the Artillery March the Sovereign walked up and down the ranks with Brigadier J. C. Stewart at his side.

Drawn up were the Third Field Regiment of the R.C.A., under Lieut.-Colonel R. A. Wayman; the First Anti-Tank Regiment, R.C.A., under Lieut.-Colonel G. W. F. Johnson.

The King then drove to Wellesley House General Mess outside which stands the great statue of the Duke of Wellington.

He visited briefly at Twesedown, seat of the famous Officers' Training School and then went to another parade of the R.C.A. There he reviewed the First Field Regiment, R.C.A., Lieut.-Colonel J. H. Roberts in command, and the Second Field Regiment, under command of Lieut.-Colonel A. E. D. Tremain.

Meets Medical Corps.

Then the King walked along a highway flanked by units of the Royal Canadian Army Medical Corps. Officers presented to him at this point of the inspection were: Colonel J. A. Linton, Assistant Director of Medical Services; Lieut.-Colonel E. A. McCusker, Deputy-Assistant Director of Medical Services; Lieut.-Colonel G. M. Elder, of the Ninth Field Ambulance; Lt.-Colonel G. R. D. Farmer, of the Fifth Field Ambulance; Lieut.-Colonel G. E. McCarteney, of the Fourth Field Ambulance; Major W. G. Trelford, Canadian Dental Corps, First Divisional Dental Company, and Captain M. H. Brown, of the Second Field Hygiene Service.

En route to the town of Cove to review the Royal 22nd Regiment, His Majesty walked along the ranks of the Second Infantry Brigade, commanded by Brigadier G. R. Pearkes, V.C.

Visits Princess Pats.

He saw the Princess Patricia's Canadian Light Infantry under command of Lieut.-Colonel W. G. Colquhoun; the Seaforth Highlanders under Lieut.-Colonel J. D. Stevenson, and the Edmonton Regiment under Lieut.-Colonel W. G. Stillman.

Afterwards he passed the Third Infantry Brigade commanded by Brigadier C. B. Price, and including the Carleton and York Regiment under Lieut.-Colonel H. L. Ganong and the West Nova Scotias under Lieut.-Colonel G. M. Bullock.

Then came the piece de resistance of the pre-lunch tour, the inspection of the Royale Vingt Deuxieme on Guillemont parade.

The famous French - Canadian outfit, the only one carrying arms today, snapped to the "present" as His Majesty approached. The Royal Standard was broken from the staff by a garrison sergeant-major of the Gordon Highlanders and the band played the National Anthem.

Then the inspection was broken while the King lunched at the officers' club, Aldershot. Seated with him were all officers of the division ranking as Lieutenant-Colonels or above.

After lunch the King resumed his busy inspection by reviewing the Royal Canadian Engineers drawn up on the wind-combed Stanhope parade under Lieut.-Colonel C. S. Hertzberg.

Visits Hastings' Ranks

Another long drive to unvisited sections of the far-flung encampment followed. During this the King passed through the first brigade commanded by Brigadier Armand A. Smith. There he saw the Royal Canadian Regiment, Lieut.-Colonel V. N. Hodson-Hastings; the Hastings and Prince Edward Regiment, Lieut.-Colonel W. Young; and the 48th Highlanders, Lieut.-Colonel E. W. Haldenby.

A further drive brought the King to the Royal Montreal Regiment, Lieut.-Colonel J. E. Siesser, and finally to the division unit, Royal Canadian Army Service Corps.

Showing no sign of fatigue, His Majesty took leave of General McNaughton after a brief chat and drove away from the busy camp shortly before dusk.

ECZEMA

Relieves itching quickly, thoroughly heals the skin, a most effective treatment for Eczema and other skin troubles. A record of 50 years.

Dr. Chase's Ointment

Miller Convicted; 4 Acquitted Face New Counts

WINDSOR, Ont., Jan. 24—(CP)—Acquitted yesterday on charges of conspiring with Sam Miller, Windsor restaurateur, to smuggle alcohol across the international border from the United States, four former Canadian customs officers will appear to-day on similar charges of conspiracy with Rocco Perri of Hamilton and Anne Newman, his housekeeper.

The four, Norman DePain, Wilfred Fletcher, Edsel J. Mansell, and Carl Gough, were acquitted of three conspiracy charges, while Miller was convicted of two of the charges.

Miller was convicted of conspiracy to commit a indictable offence contrary to the Customs Act and of conspiracy to evade payment of lawful duties on such articles as tanks, pipes, steam boilers and gambling equipment. He was acquitted of a charge of offering bribes in connection with Customs Act evasions.

The trial was the first of a series in connection with 10 arrests made by the Royal Canadian Mounted Police last summer.

The charges to be aired to-day link the four men with Rocco Perri, who once called himself "King of the Bootleggers," and his housekeeper. They are charged with conspiracy to defraud the Customs Department and conspiracy to offer

MILLER CONVICTED

(Continued on Page 8, Column 5)

Gets New Command

Air Commodore A. A. L. Cuffe has been appointed officer in charge of No. 1 training command, which includes Ontario, Quebec, and the maritimes, according to an announcement by Defence Minister Norman Rogers. Air Commodore Cuffe's appointment was made in connection with the Commonwealth Air Training Scheme which is now getting underway.
—Photo by Frederick William Lyonde and His Sons.

MORE ABOUT—

Naval and Air

(Continued from Page 1)

the minister said, included the manufacture of a large number of machine gun carriers, a motorized vehicle with caterpillar wheels carrying machine guns, ammunition and crews for speedy action in the field. It was not indicated where these would be made but the minister said they would be "quite expensive."

The minister also said a large, privately-owned gun factory in Sorel, Que., would soon enter upon production of a British order for cannon of the 25-pounder class.

For the air training program the following machines and parts have been ordered in the United Kingdom: 845 Fairey battle planes, complete; 1,622 Anson fuselages without wings, for which wings will be built and added in Canada; 227 Rolls Royce Merlin engines; 227 air screws (propellers); 823 Cheetah engines and 509 de Haviland Gypsy major engines.

The following orders for aircraft for the training scheme have been placed in Canada: 404 Fleet trainers; 404 de Havilland Tiger Moths trainers and 100 Noordyn North American Harvard trainers.

In the United States orders for the air training scheme call for 509 Kinner engines and 517 Harvard trainers on which production has started and deliveries are expected shortly.

In addition to these air training scheeme orders, placed in collaboration with the British government which, as its share in the scheme, provides the machines, the war supply board has ordered for the normal use of the Royal Canadian Air Force in Canadian defence operations, $10,000,000 worth of bombers and other types, of which about 75 per cent will be spent within Canada.

All Motors Imported.

In connection with the plane orders, Mr. Howe emphasized that no motors are manufactured in Canada and all are being ordered either in England or the United States.

The minister said also that these orders were all that could be efficiently accepted at the moment and that once production caught up with demand they would be increased. This was particularly true of the order for 100 Harvard trainers.

Mr. Howe described operations of the supply board in other directions. The Quebec arsenal, he said, has been greatly enlarged and is working to full capacity.

The Ingils plant in Toronto which has an order for 12,000 Bren machine guns for the British and Canadian governments is about three months ahead of production schedule and will start deliveries in April instead of July as called for in the contract, Mr. Howe said.

Considerable orders had been placed for both the United Kingdom and Canada for cartridge cases, fuses and primers and Mr. Howe said the government looked for a large development in the fanufacture of explosives.

Because the British government had a large pre-war supply of ammunition and casings and because there had been little wastage so far in the war, orders for type of munitions had not been heavy but they could be produced on short notice when needed.

Reviewing the operations of the Defence Purchasing Board and its successor, the War Supply Board, the minister said orders placed by both, from July 14, 1939, when the Defence Purchasing Board started operations, to Jan. 22, 1940, amounted to about $60,000,000.

No Small Orders Listed.

The Defence Purchasing Board was transformed into the War Supply Board, under chairmanship of Wallace R. Campbell, last November 1. The total figures for the former organization were $41,000,000 and for the War Supply Board up to January 22, $19,000,000, but these figures do not take into account numerous orders under $5,000.

In addition there had been authorization since January 1 of $13,400,000. Orders for the 46 steel anti-submarine boats are being given progressively on the basis of an established price.

Mr. Howe said the question of building ships for war purposes was being worked out but he had no comment on the possibility of merchant vessels being built in Canadian yards. Canada would build what she was best equipped to handle; the others would be built in Great Britain.

Deliveries on the 46 anti-submarine boats would start late in the fall and be completed in 1941, the Minister said. For the air service two ammunition lighters are now under construction, one for the Atlantic and the other for Pacific coast stations.

Two provision lighters are being built for the east coast and five refuelling scows for the west coast. In addition there will be eight 38-foot wooden motor "crash" boats for aircraft salvage operations, five for the Pacific and three for the Atlantic coasts.

Other units of this small boat fleet for which tenders are out include seven 18-foot aircraft tenders, six for the west coast and one for the east and 17 small boats of 18 feet to be used in loading bombs on seaplanes on both coasts. Total cost of these small boats for the air service is estimated at $300,000.

How Orders Were Filled

The minister gave some indication of the speed with which manufacturers have been able to fill orders for personal equipment in the following figures showing type of equipment, quantity ordered and quantity so far relivered:

Battle dress trousers, 100,000 ordered and 46,356 delivered; battle dress blouses, 100,000 and 48,100; blankets, 235,000 and 195,596; ankle boots, 120,000 and 113,236; suspenders, 89,500 and 83,784; button sets, 109,500, delivered in full; toothbrushes, 109,500 and 94,000; caps (comforter) 84,500, all delivered; field service caps, 73,000 and 42,500; British warms (overcoats) 675, all delivered; grey drab coats, 5,000 ordered and all delivered, and 15,000 subsequently ordered; combs, 109,500 and 94,000; field dressings, 42,000 and 35,000; holdalls, 99,000 and 50,600; housewives (clothes repair kit), 118,000 and 42,000; kit bags, 59,500 and 32,000 knife, fork and spoon sets, 139,000 all delivered; razors, 74,500, all delivered; razor blades, 465,000, all delivered; khaki wool shirts, 95,000 and 24,600; socks, 205,000 and 176,500; towels, 139,000 and 130,000, and underwear suits, 163,600 and 168,000.

US Bomber Crash Kills Four, 'Chutes Save 2

MARCH FIELD, Calif., Jan. 24—(AP).—Four men died in the crash of a United States army bomber, trapped but a few minutes away from the safety of its base by a raging storm which played havoc with mass army air manoeuvres.

Two crewmen aboard the big bomber escaped in parachutes as the machine went into a spin and crashed into a hillside seven miles from here yesterday.

"We were flying high — about 9,000 feet, I guess—when the motors missed and the ship went into a spin, and all were ordered out," said Sergeant Frank Carroll, one of the survivors.

"Something apparently was wrong with the emergency door. Only two of us were able to get out."

Army records listed the victims as Lieut. Raymond Sumi, pilot; Lieut. Benjamin Holloway, pilot; Lieut. ald Wilcox, and Private Leonard Riley.

2 More U-Boats Attacked-Sunk?

PARIS, Jan. 24 — (CP-Havas).—Repulse of a German attempt to cross the Lauter River east of Wissembourg was announced to-day as French naval authorities reported the possible destruction of two more German submarines.

The morning communique merely said: "One of our posts on the Lauter repulsed enemy units which had made contact."

Military sources revealed that a strong German patrol, crossing the Lauter, attempted a surprise attack on a French outpost to the east of Wissembourg, where the river marks the Franco-German border. The enemy was quickly driven back to his own side of the river, however, leaving on the path of retreat a number of dead.

French naval circles disclosed one German U-boat was attacked yesterday by British naval units and another by the French. The same quarters divulged on Tuesday that two other submarines had been attacked by British warships in the past several days.

Scene Not Divulged.

No information was given as to the scene of the engagement.

Military sources said the French outpost succeeded in capturing one prisoner before the Germans retreated from their unsuccessful raid to the east of Wissembourg. The sector is slightly to the west of the Lauterbourg "hinge," where the border swings sharply to the west after following a north-eastern course along the Rhine.

The Germans also failed in an attempt to ambush a French patrol early to-day on the Lorraine front. Stiff fighting took place in the semi-darkness of dawn and the French unit escaped without losing a prisoner.

Near-zero weather continued to grip the fighting front, with fog and cold curtaining air operations. One German plane was sent out over Northern France and another over the eastern zone. No engagements were reported.

Probe Jury Racket

TORONTO, Jan. 24 — (CP). — Attorney-General Gordon Conant to-day directed Dr. Smirle Lawson, supervision coroner for Ontario, to investigate a charge that coroners' juries are developing into a "racket." The charge was made by Alderman Percy Quinn at a City Council meeting when he moved for stricter supervision over selection of coroners' juries.

A Reminder

HUNDRED, W.Va., Jan. 24—(AP)—The death of 87-year-old Mrs. Delilah Snider reminded older residents how this little town received its name. They recalled her maternal grandparents lived to be 109 and 106 respectively, and from this the community became known as Hundred.

Emily Councillors Entertain Friends

DOWNEYVILLE, Jan. 24 (ENS).—Mr. and Mrs. Thomas Morrissey entertained on Friday evening a large number of friends and neighbors at their home. Friends were present from Dundonald, Lindsay, Omemee, and Ennismore. The evening was spent in playing cards and dancing. Music was supplied by Albert and Clinton Lucas, Joseph Hunter, Frank Costello, and Garner Hunter.

At midnight a dainty lunch was served by Mrs. Morrissey and her assistants. After supper speeches were made by Reeve William Patrick, Alphonse Garvey, W. C. Herlihey, and others. Dancing was again resumed and others played cards.

Greece is shipping more goods to the United States than to any other country.

MARKET QUOTATIONS

Cheese, Produce and Livestock

ONTARIO GRAIN

Approximate prices track shipping point.—Wheat, 74 to 76c; oats, 34 to 36c; barley, 47 to 49c; corn, 60 to 62c; rye, 70 to 72c; buckwheat, 56 to 58c; malting barley, 59 to 62c; milling oats, 36 to 38c.

TORONTO FEED PRICES

Following are approximate prices quoted for feed in ton lots, packed in bags, on track Toronto: Bran $27; shorts, $27; middlings, $29; Other feeds not quoted.

MONTREAL PRODUCE

MONTREAL, Jan. 24 — (CP). — Produce market prices here Tuesday, as reported by the Dominion Agricultural Bureau follow:

Butter. — First-grade creamery prints, jobbing price, 29c; first grade solids, jobbing price, 28½c; Quebec No. 1 pasteurized, regraded butter, wholesale jobbing price, 27¾ to 27¾c; Quebec No. 2, 26¾c. Receipts: 2,830 boxes.

Cheese.—Ontario white and colored, current receipts price, 18¾c. Receipts: 274 boxes.

Eggs.—Graded shipments in used free cases, offering price, A-large, 24a, A-medium, 22c; A-pullets, 21c; B-large and C, Unquoted. Receipts, 609 cases.

Potatoes. — Quebec No. 1, 75's, $1.15 to $1.20; Quebec, No. 2, 75's, 90c to $1.10; N.B. No. 1, 75's, $1.30 to $1.35; P.E.I., No. 1, 75's, $1.30 to $1.40.

TORONTO CHEESE

TORONTO, Jan. 24 — (CP). — Wholesale cheese prices were unchanged to-day with dealers buying large colored, paraffined and government grades at 18½ cents.

Wholesalers offered cheese to retailers at: New, large, 20c; triplets, 20¼c. Old, large, 21½c, medium, 20½.

FRUITS AND VEGETABLES

TORONTO, Jan. 24 — (CP). — Wholesale prices on fruit and vegetables were unchanged today.

TORONTO POULTRY

TORONTO, Jan. 24 — (CP). — Wholesale poultry prices were unchanged to-day.

TORONTO PRODUCE

TORONTO, Jan. 24 — (CP). — Produce prices (Dominion Department of Agriculture) to-day were:

Eggs, wholesale to retail.—Grade A-large, 26c; grade A-medium, 24c; pullets, 23c; grade B, 23c; grade C, 21c.

Churning Cream, wholesale.—No 1, lb., 27c; f.o.b.; 30c delivered; No. 2, 24c f.o.b., 27c delivered.

Butter, wholesale. — First grade solids, 27½, second grade solids, 26 to 26¾c.

Mill Feed, wholesale.—Bran, $27; shorts, $27; middlings, $29.

MONTREAL POULTRY

MONTREAL, Jan. 24 — (CP). — Poultry prices per lb. Chickens, frozen, milkfed, grade A, 26; B, 24c. Chickens, A, 20 to 21; B, 18 to 19c. Fowls, A, 21c; B, 19c. Turkeys: A, 25; B, 23c. Geese: A, 21c; B, 19c. Duckling: Brome Lake, A, 27c; B, 25c. (Prices nominal).

BUFFALO LIVESTOCK

BUFFALO, N.Y., Jan. 24—(AP).—Hogs, 200; good and choice, 180 to 210 lbs., $6.25; few 230 to 240 lbs., $6; trucked-ins 170 to 220 lbs., $5.85 to $6.10; few $6.15.

Cattle, 250; medium steers, $8.50; common steers and heifers, $7.35; cuttery kinds downward to $6.25; lightweight sausage bulls, $5.65 to $6.35; cutter and common cows, $4.60 to $5.50; canners, $4 to $4.50.

Calves, 50; good and choice vealers, $13.50 to largely $14; common and medium, $9 to $12.50.

Sheep, 300; good and choice lambs $9.35 to mostly $9.50, sparingly $9.65; medium and mixed grades, $8 to $9.

BACON HOGS PRICES

TORONTO, Jan. 24 — (CP). — Barrie dressedweight gained 25 cents; London dressedweight lost 25 cents, and Brantford dressedweight were down 10 cents in bacon-hog markets reporting today. Other markets were unchanged.

Liveweight. — Brantford, $8.75; Chatham, $8.75.

Dressedweight — Chatham, $11.90; Barrie, $12.25; Brantford, $11.75; Hull, $11.60; London, 11.50 plus transportation; Stratford, $11.50 plus transportation.

Previous close on off-truck bacons in Toronto was $9.15 to $9.25.

TORONTO LIVESTOCK

TORONTO, Jan. 24 — (CP). — Prices were about steady on all grades of cattle in slow trade up to mid-session on the Toronto Livestock Market to-day. Calves and sheep traded at steady prices. No price was set for hogs and no sales reported for lambs. Cattle holdover from yesterday was 300 head.

Receipts reported by the Dominion Livestock Branch were: Cattle, 520; calves, 200; hogs, 930; sheep and lambs, 150.

Weighty steers sold at $7 to $7.75 with butcher steers and heifers ranging from $6.50 to $7.50. Fed calves were at $7.75 to $9. Butcher cows traded at $4 to $5.25.

Choice veal calves sold at $13 to $13.50, with others selling from $7 to $12.50.

A few sheep sold at $3 to $6.

Hogs closed yesterday at $9.15 to $9.25 off-truck for bacon and at $12.25 to $11.35 dressedweight.

WINNIPEG GRAIN.

WINNIPEG, Jan. 24 — (CP). — Improved export buying in Canadian wheat combined with light offerings and moderate short-covering to boost wheat futures prices ½ to ¾ cent above the previous closing on Winnipeg Grain Exchange to-day. May wheat finished at 86⅝, July 87⅜ to ½, and October 88½ cents a bushel.

Chicago wheat prices added about ¼ cent to their totals while Buenos Aires values were ¼ to ⅝ cents down. Coarse grain trading was featured by good buying in oats which appeared to have followed sales of 300,000 bushels of that commodity to Great Britain. Trading continued dull in cash wheat.

Toronto Stock Exchange

By The Canadian Press

	High.	Low.	Noon
Bath Pow A	15	—	—
Bidgood K	13	—	—
Brazil Tr	8¼	—	—
B A Oil	23	22¾	23
Buff Ank	850	—	—
Buff Cdn	3	—	—
Burlington St	13½	—	—
Calg-Edm	220	—	—
Calmont	43	—	—
Can Pack	104¼	—	—
Can Per Mort	145	—	—
Can. Steamship	7½	7½	7½
Can. Steamship pr	19	18	19
Can Wire A	57	56	—
Cdn Bk Com	171	170	171
Abitibi	200	195	—
Abitibi 6 pc pr	17¼	17	—
Aldermac	32	—	—
Amm Gold	5½	—	—
Anglo Cdn	101	99	—
Artnfld	14¼	14	—
Aunor	256	253	—
Cdn Celanese	32¾	—	—
Cdn Ind Al A	3	—	—
Cdn Loco	11¾	—	—
Cdn Malart	80	—	—
CPR	6¾	—	—
Cdn Wirebnd	20	—	—
Cariboo	245	—	—
Cas Treth	73	—	—
Cent Porc	13¼	—	—
Chem Res	44	—	—
Chromium	47	—	—
Cochenour Will	76	—	—
Cons Smelt	46¼	—	—
Cons Gas	174	—	—
Dom Fndry	33¼	33	33¼
Dom Steel B	14¾	14⅝	—
East Malartic	395	390	—
Falconbridge	415	—	—
Fanny Farmer	26¼	—	—
Fed Kirk	4½	3½	—
Fleet Aircraft	9⅞	9¾	9¾
Ford A	20	19¾	20
Francoeur	55	52	54½
Gatineau Power	96	—	—
G S Ware	10¼	10¾	10½
Gill Lake	8	7	8
Goldale	19	—	—
Gold Eagle	21½	21	21½
Goodyear Pr	55	—	—
Gr Lk Vt	7½	—	—
Gr Lg Vt Pr	26	25¾	26
Gunnar	61	—	—
Halliwell	2¾	—	—
Ham Bridge	6¾	—	—
Holling	14⅞	—	—
Home Oil	266	—	—
Howey	39	—	—
Hudson Bay	31	30¾	—
Imperial Bank	216	216	—
Imperial Oil	15	14⅞	—
Imp Tobacco	15¾	—	—
Inter Met A	14⅝	—	—
Inter Nickel	44¼	—	—
Int Pete	21⅞	—	—
Jellicoe	18½	—	—
J M Cons	2½	—	—
Kerr Addison	252	250	—
Kirkland Lake	146	143	146
Lake Shore	29	—	—
Lamaque G	700	—	—
Laura Sec	12⅞	—	—
Leitch	84	83	84
Little L L	315	305	—
Loblaw B	26½	—	—
Macassa	445	—	—
Mcl Cockshutt	224	—	—
Madsen R Lk	52	—	—
Malartic G	104	102	104
M Leaf Mill	5	—	—
Maralgo	4½	4	—
M Harr Pr	57	—	—
McColl	8⅞	—	—
McKenzie R	140	139	140
McWatters	45	44½	—
Merc Mills	7½	7¼	7½
Mng Corp	120	—	—
Moneta	86	—	—
Moore Corp	45	—	—
Morris Kirk	7	6¾	6¾
Nat Steel Car	66	—	—
Naybob	36	34	—
Newbec	2¾	—	—
N G Rose	7	—	—
Noranda	77	—	—
North Can	53	—	—
Okalta Oils	118	—	—
Oro Plata	36	—	—
Page Her	108	—	—
Pandora Cad	7½	—	—
Partanen Mal	7¾	—	—
Paymast	51½	50½	51½
Perron	212	209	210
Pickle Crow	395	390	395
Pioneer	214	211	214
Preston	220	—	—
Reno G	46	—	—
Royalite	35	—	—
St Anthony	20½	—	—
San Antonio	237	236	237
Sherritt G	104	103	—
Sigma	860	—	—
Silverwoods	5¼	—	—
Silverwoods Pr	7	—	—
Siscoe G	77	—	—
Sladen Mal	47	—	—
Slave Lake	6	—	—
SW Pete	57	—	—
Steel Can	80⅞	—	—
Step Rock	210	208	—
Sud Basin	190	—	—
Sullivan	92	85	—
Supersilk A	2¾	—	—
Teck Hugh	405	—	—
Tor Elev	30½	—	—
Un Gas	15¾	15½	—
Un Fuel A	40	—	—
Un Steel	5⅞	—	—
Walt Am	600	—	—
Walkers	42	—	—
Wilt Cogh	2	—	—
Wood Cadil	26¾	26½	—
Wright Harg	805	795	—
Curb			
Cons Pap	7½	7⅝	7⅝
Dom Bridge	38	—	—
Foothills	91	—	—
Merc Mills Pr	25	—	—

Hog Quotations In Peterborough

WEDNESDAY, JANUARY 24

Canada Packers quote:

No quotation made on hogs.

Eggs. — A-large, 18c; A-medium, 16c; B, 14c; C, 12c; pullets, 13c.

Butter.—No. 1 prints, 29c; No 2 prints, 28c; No. 1 solids, 28c; No 2 solids, 27c.

Cream.—No. 1 (off truck), 27c; Special, 28c; No. 2, 24c.

Grain Quotations:

Fall wheat, 75c; oats, 37 to 42c; barley, 55 to 60c; rye, 55c; buckwheat, 55c.

Unlawful Terms

TORONTO, Jan. 24—(CP)—Following a series of successful appeals Chief Justice Robert S. Robertson has requested that the Attorney-General's office to draw the attention of magistrates to the fact that they have been unlawfully sentencing prisoners to more than six months for certain minor offences.

Among the offences is theft of goods less value than $25.

Yesterday's Quotations

Winnipeg futures:

	Open	High	Low	Close	Prev. Close
Wheat—					
May	86⅝	86⅝	86	86⅛	86⅝
July	87⅜	87⅜	86⅜	86⅜	87⅜
Oct.	88½	88½	87⅜	87⅞	88½
Oats—					
May	40⅞	40⅞	40⅜	40⅜	40⅞
July	38¾	38¾	38⅛	38⅛	38¾
Oct.	36¼	36¼	35⅞	35⅞	36⅛
Barley—					
May	53⅜	53½	52⅞	52⅞	53⅜
July	51⅝	51⅝	51¼	51¼	51½

Brennan Returned To Havelock Hydro

HAVELOCK, Jan. 24—(ENS).—D. R. Brennan received an acclamation to the Havelock Hydro Commission for a two-year term, when he was the only nominee for that office at the nomination meeting held Monday night. Phillip Greenley and Gerald Whitney were nominated for the two trustee vacancies on the Public School Board, and will also be acclaimed if they qualify before 9 o'clock this evening. Brennan signed up directly after the nominations had closed.

STOLEN CAR FOUND.

An automobile belonging to Mrs. Madeline Overend, 314 London Street, was stolen from Simcoe Street shortly after 9 o'clock Tuesday night. Some time later police found the stolen machine abandoned on Park Hill Road near Jackson Park.

WAKE UP YOUR LIVER BILE—

And You'll Jump Out of Bed in the Morning Rarin' to Go

The liver should pour out two pounds of liquid bile into your bowels daily. If this bile is not flowing freely, your food doesn't digest. It just decays in the bowels. Gas bloats up your stomach. You get constipated. Harmful poisons go into the body, and you feel sour, sunk and the world looks punk.

A mere bowel movement doesn't always get at the cause. You need something that works on the liver as well. It takes those good, old Carter's Little Liver Pills to get these two pounds of bile flowing freely and make you feel "up and up". Harmless and gentle, they make the bile flow freely. They do the work of calomel but have no calomel or mercury in them. Ask for Carter's Little Liver Pills by name! Stubbornly refuse anything else. 25c.

Girls, this is one way to get a man. See what happened to this young lady when she answered an Examiner Help Wanted Ad.

A. A. McLEAN, Mgr. Adelaide and Yonge St. · S. A. DELLER, Mgr. College and Spadina · C. S. SIMPSON, Mgr. College and Dovercourt · O. E. SWITZER, Mgr. Queen and Macdonell · W. A. WOODS, Mgr. Queen and King St. · C. A. HERN, Mgr. 108 King St. Chatham · A. P. ROGERS, Mgr. 174 Dundas St. London · C. S. NESBITT, Mgr. Canada Bldg. Windsor · B. S. FREDERICK Mgr. Bloor and Jane St. · F. A. LAPP, Mgr. Bloor and Beresford · S. S. HEARD, Mgr. Bloor and Lansdowne · J. C. SMITH, Mgr. Bloor and Dovercourt · W. M. YOUNG, Mgr. Bloor and Bathurst · J. L. HALPENNY Mgr. Bloor and Madison

G. H. MOORE, Mgr. Hayter and Yonge St.

W. A. TAYLOR, Mgr. Bloor and Yonge St.

TAMBLYN

FUNDAMENTALLY DRUGGISTS

This week we incorporate in our advertisement the pictures of the men in charge of each one of the Sixty-five Tamblyn Drug Stores in Ontario. You will no doubt be interested in knowing they are not only all Canadians but also all Graduates of the Ontario College of Pharmacy and as such are fully qualified to look after your Prescription and Sick Room supply requisites. Do you know the manager of your particular Tamblyn Store by name? If you do not you should make a point of doing so as you will undoubtedly have more confidence in him and appreciate more the service he is able to render you. Needless to say he has in his store the finest in FRESH Quality Drugs and the latest in equipment, all of which he will be interested in showing you, but particularly would he welcome a visit by you to his store so that he may address you by name, and of course, if you so wish, he will be pleased to supply you with your Drug Store requirements and at very favorable prices such as those represented in this list of **Suggestions and Bargains for the Balance of the Week**

Westinghouse Inside Frosted Mazda Lamps

Electric Light Bulbs

Westinghouse bulbs of the best grade. Inside frosted

25-40-60-100 watt

20c each

Wash Cloths

Extra quality chenille bordered cloths. Soft and full bodied.

Reg. 15c

Special **11c**

L. A. MORTON, Mgr. Avenue Rd. and Davenport

W. C. MACKIE, Mgr. Avenue Rd. and Dupont

LOTIONS

Pulfords Cream of Olives	49¢
Cashmere Bouquet Lotion	25¢—40¢
Hinds Cream	25¢—45¢—85¢
Jergens Lotion	23¢—43¢—89¢
Pacquin's Hand Cream	10¢—23¢—47¢
Pond's Danya Cream	29¢
Frostilla	33¢—47¢—89¢
Nivea Cream and Nivea Lotion FREE	95¢

N. B. BARISDALE Mgr. St. Clair and Yonge

Revery Creams

Beautifully smooth and soothing. Cold or vanishing type.

Large size, formerly 39c

Special **18c** Jar

TUCH-UP Covers GRAY HAIR Roots

Temporary retouch, covers new hair growths between permanent tints — also blends in occasional, yet noticeable gray hairs. Liquid coloring (not a permanent dye) shampoos out. 8 blending shades.

75¢ WITH APPLICATOR

Santax Toilet Paper

White — absorbent — Crepe tissue, very soft.

Large rolls

3 for **17c**

HAIR PREPARATIONS

Lov-Lee Brilliantine	25¢
Cocoanut Oil Shampoo	19¢
Tamblyn Brilliantine	19¢
Vaseline Hair Tonic	43¢—73¢
Glovers Mange Medicine	85¢
Lovalon	35¢
Nestle's Rinse	35¢
Fitch's Shampoo	49¢—59¢—89¢
Pinaud's Quinine	70¢—1.00

J. WESTON, Mgr. St. Clair and Bathurst

Hollywood Wave-Set and Curl Comb

Both for **20c**

G. M. GILLIES, Mgr. Belsize and Yonge St.

Powder Pads

Velour finish

Assorted colors

5c

C. G. McKAY, Mgr. Erskine and Yonge St.

NEW LOW PRICES

Even Better Value

23c - 33c 47c - 89c

CAMPANA'S ITALIAN BALM

Vitamins Plus

50% more for the same price

18 days' supply 1.50

36 days' supply 2.75

Amazing **1¢ Sale**

Woodbury Soap

Formerly 10c

3 for 23c

With an extra cake 1c

4 Cakes **24c**

Check Spread of Colds

KLEENEX

200-SHEET BOX

2 for 25¢

SARGON HERBAL TONIC Reg. 1.35. Special **69c**

Cutex Nail Polishes

For dainty fingertips

15c - 35c

FREE

A dainty pair of Night Gloves with any of Peggy Sage Hand Preparations. All for

1.00

A. B. WARD, Mgr. St. Clair and Rushton

C. D. GRACE, Mgr. St. Clair and Oakwood

J. R. BOWRA, Mgr. Teddington Park and Yonge St.

Tamblyn Cold Cream

An excellent skin cleanser

About 7 oz. **29c**

BEARS 1

About 15 oz. **49c**

BEARS 2

E. C. ROOT, Mgr. Manor Rd. and Mt. Pleasant

FACE POWDERS

in handy small sizes—Complete range of shades

LOV-LEE	25¢
POND'S	25¢
THREE SECRETS	25¢
LADY ESTHER	25¢
WOODBURY	25¢
PRINCESS PAT	25¢

H. T. PORTER, Mgr. Sherbourne and Bloor St.

Free Delivery Anywhere in City

PHONE 9901

G. Tamblyn Ltd.

337 George St.

J. V. LEBARR, Mgr. Broadview and Danforth

C. G. CARMICHAEL Mgr. Logan and Danforth

W. G. McHUTCHION Mgr. Woburn and Yonge

J. V. BRADSHAW St. Clair and Dufferin

J. B. KEATING, Mgr. 15 L. Wyndham St. Guelph

C. R. WALTON, Mgr. 337 George St. Peterboro · H. R. TONKIN, Mgr. 6 King St. E. Oshawa · H. C. JOHNSTON 100 Sparks St. Ottawa · J. E. ORNS, Mgr. 433 Queen St. Niagara Falls · H. A. JESSOP, Mgr. 116 Princess St. Kingston

C. J. PORTER, Mgr. 17 King St. E. Hamilton

E. E. ERNST, Mgr. 21 King St. W. Kitchener

R. S. MELICK, Mgr. 160 Colborne St. Brantford

K. E. KALFLEISH 19 Downie St. Stratford

O. L. CHRISTIE, Mgr. 157 St. Paul St. St. Catharines

A, B, S & C LAXATIVE TABLETS
100 in bottle .... 11¢
BEARS 1

BEEF, IRON AND WINE TONIC
Reg. 69c .... 53¢
BEARS 2

BLAUD'S IRON CAPSULES BLOOD TONIC
Reg. 98c .... 69¢
BEARS 3

BRONCHIAL SYRUP For Stubborn Coughs
Reg. 50c .... 39¢
BEARS 2

CAMPHORATED CHALK For Clean Teeth
Reg. 15c .... 9¢
BEARS 1

CASCARA TABLETS 5-grain
Reg. 35c .... 23¢
BEARS 1

CATARRH BALM For Head Colds
Reg. 50c .... 29¢
BEARS 2

CREOSOL Household Disinfectant
Reg. 25c .... 19¢
BEARS 1

ALMOND CREAM Soothing Lotion
Reg. 24c .... 18¢
BEARS 1

BIS-CARB-CO For Indigestion
Reg. 49c .... 37¢
BEARS 1

English Style Health Salt

Cooling—refreshing

May be used as a laxative

2 for **50c**

BEARS 1

HALIBUT LIVER OIL CAPSULES
Box of 50—Reg. 79c .. 63¢
BEARS 2

HALIBUT LIVER OIL CAPSULES
Box of 100. Reg. 1.39 .. 98¢
BEARS 4

BENZO ALMOND CREAM
Reg. 24c .... 18¢
BEARS 1

BORACIC ACID Powdered
Reg. 15c .... 11¢
BEARS 1

HIVE CROUP SYRUP For Choking Coughs
Reg. 25c .... 19¢
BEARS 1

RUM, HONEY AND COD LIVER OIL
Reg. 89c .... 69¢
BEARS 3

SALOTYN TABLETS To Relieve Pain
Reg. 39c .... 23¢
BEARS 1

SORE THROAT REMEDY
Reg. 25c .... 18¢
BEARS 1

TRIPLE TONIC To Build Resistance
Reg. 89c .... 63¢
BEARS 3

VAPINE NOSE DROPS
Reg. 25c .... 17¢
BEARS 1

W. C. DIAMOND 1111 Main St. E. Hamilton

M. R. LEGATE, Mgr. 289 Ottawa St. N. Hamilton

L. B. HARTWELL 423 Barton St. E. Hamilton

J. H. KIRSTINE, Mgr. 753 King St. E. Hamilton

CLIP THIS COUPON

PIMPLES—BLACKHEADS QUICKLY DISAPPEAR

SOOTHES—HEALS—CLEARS

You owe it to yourself and those around to rid your face of pimples, blackheads and other disfiguring defects. No matter what you have tried, or how long you may have had this condition, get a jar of MEDREX OINTMENT, try it for just 3 days—if you are not entirely satisfied with the results—return the jar and get your money back. Start today. Clear up your skin. Get Medrex. MEDREX OINTMENT is successful because it penetrates below the surface of the skin; dissolves all waste and poisonous matter.

FREE GET RID OF PIMPLES OR YOUR MONEY BACK 59c Approved by Good Housekeeping

DEODORANTS and DEPILATORIES

AMOLIN CREAM	33¢—59¢
MUM	33¢—53¢
ARRID	39¢—59¢
ODORONO	35¢—59¢
ODORONO CREAM	33¢
ODORONO COMPACT	45¢
VEMO POWDER	25¢
NEET	54¢—89¢
X-BAZIN	48¢
DELATONE	50¢—1.00

POND'S CREAMS

With trial size Face Powder FREE

Both for **49c**

Cashmere Bouquet

Lotion FREE with 3 cakes soap

All for **25c**

SMITH BROTHERS Drops Cough

3 for **25c**

W. J. ADAIR, Mgr. St. Clair and Silverthorn

A. B. BLYTHE, Mgr. Eglinton and Bathurst

W. M. JACKSON Eglinton and Avenue Rd.

R. L. THOMAS, Mgr. Spadina and Lonsdale

A. E. CAIN, Mgr. Keele and Dundas

J. A. RAE, Mgr. Dewhurst and Danforth · H. C. QUARRINGTON Monarch Park and Danforth · S. R. HUGHSON, Mgr. Woodbine and Danforth · A. A. McDONALD Mgr. Main and Danforth · W. R. JACKSON, Mgr. Kingston Rd. and Kingswood · C. L. WILLISON Woodbine and Gerrard · R. L. NESBITT, Mgr. Coxwell and Gerrard · J. E. HAMILTON Mgr. Beech and Queen · C. RITCHIE, Mgr. Queen and Lee · T. E. MALONE, Mgr. Queen and Broadview · C. R. HUNTER, Mgr. Parliament and Carlton · C. G. LAW, Mgr. Gerrard and Broadview · C. REVERS, Mgr. Grenadier and Roncesvalles · G. C. VAN HORNE Mgr. Jane and Annette

The Examiner

The Peterborough Examiner, published each evening by Peterborough Examiner, Limited. Office Hunter and Water Streets, Peterborough, Ont.
Subscription Rates: 15c per week in City of Peterborough delivered by carrier; $6.00 per year by mail to outside points.
Members Canadian Press; Audit Bureau of Circulation; Canadian Daily Newspaper Association; Empire Press Union; Ontario Provincial Dailies Association.
W. RUPERT DAVIES, President; R. L. GARNER, General Manager; A. R. KENNEDY, Managing Editor.

TELEPHONE 4641.
Private Branch Exchange to All Departments.

WEDNESDAY, JANUARY 24, 1940

We Can Stop Now

It will not make pleasant reading for people in United States to learn that fuel for the Russian planes bombarding Finland was purchased months ago in United States.

Russia is using her recently-gained control of Estonia for the purpose of placing flying fields there, giving her a shorter distance to reach and bombard Finland.

Possibly people in United States who now find their gasoline being burned to kill residents of Finland and to blast their homes to pieces would gladly recall the shipments. But they cannot do a thing about it.

People in Canada felt something the same about selling our wheat to Russia. In some way we felt it was going to be used to help break down Finland.

United States cannot undo the mischief which has been done, but Ottawa has decided that our wheat shall not be sold to the Russians. Sound decision, and the only one which Canadians would approve.

Rather Overdone

Col. George Drew seems to have been gripped with the belief that the best way to conduct this war is by making speeches about Hon. W. L. Mackenzie King. He was in Hamilton and fought another fistic round with Mr. King. Admittedly it was what diplomats refer to as somewhat unilateral because there was but one fighter present.

Mr. Drew says Mr. King must go, and the day of his departure need not wait until there is a general election. He wants him to get out right now; he would not have him wait to attend the opening of the forthcoming session of the Federal House.

Mr. Drew ought to know how it was that Mr. King came to be in his present office at Ottawa. In this country we have elections, and people from Atlantic to Pacific go out and vote. That is a democratic way of doing business and we have not yet discovered anything better.

As the result of the voting day effort it was found that the number of Liberals was much in excess of the strength of any other party; they had more members than all the other parties combined, and for that reason the Liberals were in power, and Mr. King, being leader of the Liberal party, became the Prime Minister.

It comes this way: The majority vote of the people of the Dominion put Mr. Mackenzie King where he is today, and for that reason we consider Col. Drew is asking a great deal when he tells Mr. King to get out. The proper way to get rid of Mr. King is to vote him out and place some person else in his place, and we suggest that Col. Drew should know that. There is almost a Gilbert and Sullivan touch to a situation where one man rises in our midst and points to the Prime Minister of the Dominion with the demand that he get out. Sounds too much as though he were trying to usurp the function of the majority of voters in the Dominion.

The Old "Pork-Barrel"

A staff article from Ottawa written for the Globe and Mail makes this opening statement:

"Agitation is growing to drive the Public Works pork-barrel from politics—at least for the duration of the war."

After which it is explained there will be no appropriations for public buildings and it is also stated the Government is inquiring into the status of contracts which have been let but on which work has not been started.

That phrase "pork-barrel" is an old fellow. We have heard it being bandied about for years, and seen it many times in print. For the meaning of the hyphenated word it is necessary to rely on usage because it has not yet won for itself a place in the dictionaries. The political pork-barrel referred to in the Ottawa despatch to the Globe and Mail is one way of saying that a Government is trying to win favor in certain ridings by erecting public buildings, or it is trying to corrupt the people with their own money.

We recall having heard several old-time politicians admit they had yet to learn of a riding which had been won by the expenditure of money on a public building, and reference was being made particularly to post offices. One admission was this: "When you say that having erected a post office helps you get re-elected you do not know the facts. Post Offices have defeated more candidates than they ever elected."

The explanation? Simply this: When tenders are called a number of political friends are bound to submit figures, and in the end only one in each line of business gets the work, and all the others are apt to feel the sitting member might have turned the thing their way if he had cared to do so.

It was claimed that the post office when completed was fair game for the opposition in the next election. Opposition speakers could tear it to pieces and picture it as a place where an enormous amount of public money had been sunk. The gentlemen who discussed the matter had seen a good many election contests come and go, and they agreed they would not care to trust the erection of a new public building in their riding to bring them back with a majority.

An architect informed the Examiner only recently that his experience with public buildings convinced him there was stricter adherence to original estimates than in other work, and he has to keep within his figures and maintain under inspection the quality of workmanship and material. So there may not be so much in that old "pork-barrel" business as a good many people seem to believe, although admittedly it is a fair good phrase to bring out when an election is in the offing.

Selected a Good Man

Ontario is once more to have a Director of Publicity, and Douglas R. Oliver is it. He has been in the Press Gallery of the Ontario Legislature for 15 years, during which stretch he several times shuttled between the Globe and Mail and Empire, as though finding it difficult to herd his affections exclusively in either place, but when the papers were wedded Douglas Oliver was included in the bridal party.

Good, thorough-going newspaper man he is, and possibly being so long in the Press Gallery at Toronto has convinced him that the more glorious places are outside its environs. Ontario needs a Director of Publicity because Ontario needs the tourist trade. It is something which is a big item in the Trent Valley and Kawartha Lakes district where we have all the natural advantages which appeal to tourists. Possibly that is why the Examiner is delighted to see Douglas Oliver stepping into public service. We believe he will do well.

Britain Is At War

The New York Times says, and rather sensibly we think, that United States cannot be an isolationist, a neutral, and also have her export trade of normal times added to the war trade.

Britain used to buy $70,000,000 worth of tobacco from United States; she is nowing doing her purchasing from Turkey for diplomatic reasons.

United States used to sell in Britain $15,000,000 of apples and pears, and large quantities of meat. The purchasing is being done elsewhere now, and empire countries supply the meat.

Britain has placed about $1,000,000,000 in war supply orders in United States, and it would be out of bounds to expect that the volume of peace-time trade would not be cut.

The Times says plainly Britain is at war, and must operate her trade on that basis. Britain is buying vast quantities of material today for the direct purpose of keeping it from going to Germany. There is no secret about that. It is all part of the war and if United States were at war it would be doing the same thing.

That U.S. House In Ottawa

There was a continued spell of sub-zero weather by way of Ottawa's welcome to United States Minister Cromwell and his wife. As a rule these folk have spent the winter in Hawaii, where the man of the house would not have to worry much about touching up the kitchen fire or keeping the cellar free of an accumulation of ashes.

In a despatch from Ottawa we read the Minister and his wife will live at "Lornado," a ten-acre Rockcliffe estate. Since the property was purchased five years ago something like $60,000 has been spent in what is termed improvements, but we are assured "the house is not a large one. There are thirteen bedrooms on the second and third floors, with bathrooms between each two rooms. Downstairs a square reception hall, a large drawing room, a smallish library, and a dining room where 24 can be seated."

Admittedly one has to be careful in making comparisons, and possibly not many people are capable of saying when a house is or is not large. But looking back to the days on the Tenth Concession one is inclined to indulge in the harmless gesture of at least raising an eyebrow when mention is made of 13 bedrooms and yet seeing the qualifying statement that the house is not a large one. There were four bedrooms on Lot Four on the Tenth, and this time of year there would be a fair chance for a little heat in only one of them which was above the combined kitchen and dining room. The stove pipe from the kitchen range ran through there. To get heat in the spare room it would be necessary to put on a fire in the parlor stove.

But a house with thirteen bedrooms still appeals to us as being something like a whopper in size. The Monday wash in such a place would call for a tremendous amount of suds and exertion and a fair portion of the ten acres would have to be set aside for clothes lines.

Perhaps too a dining room which will seat only 24 is also a relatively small place, but the table on the Tenth could seat only a dozen; and at times that was accomplished by bringing out the organ stool for the squeeze seat on the north-east corner.

Nor can we see exactly how they are going to have a bathroom between two bedrooms and make it come out even when there are thirteen such rooms. Of course they may have a way of doing and reckoning things at Ottawa about which we know nothing at all. Life was a trifle primitive on the Tenth and we never had to count bathrooms in the house because there were none.

We hope the Cromwell folk find themselves happily situated in Ottawa; hope they are not too much cramped in the house which is described as not being a large one; hope too they enjoy the cold weather for we seem to have a fairly good supply of that this winter.

Using The Highways

The last unit of a transport outfit consisting of a tractor and three trailers came loose on the road near Hamilton, crashed a hydrant, fence and two trees and then hit a house which was considerably damaged. Meantime the rest of the outfit went on down the road.

It is probably the truth that no person had any idea that such contraptions would come upon our roads when we first started to build improved highways in our province. We had in mind passenger cars; it would be easier for people to get about and more convenient for farmers who sought to bring their produce to market.

But these big three-unit carriers found the highways much to their liking; they could take the business from the railroads without having to build tracks or fix up stations. In winter time the government snow plows would keep their roadway open for them while the railways would have to look after their own snow cleaning. And pay for it too. The highways were never built to compete with railways, but that is what they are doing today.

NOTE AND COMMENT

An Order-in-Council says it is permitted to criticize the government, provided the criticizing is done in good faith. In this case the order merely recognizes something which is being widely done.

We read where the old-timer says that 70 years ago snow came in earnest on October 12 and remained until well on in May, by which time the bucksaw was worn down so fine that it looked like a nail file.

Dr. Hindman, of Columbia, Mo., was knocked down by a taxi. He got up and apologized to the driver for having been in the way. This may be the first step in the new civilization which is to bring peace to the world.

With photographers able to fly in planes over enemy positions and return with pictures which show everything, there is not much chance for the old-time secrets retaining their secrecy. And if they lose their secrecy of what use are they?

WEE ANGUS

(By A.R.K.)

¶ Wee Angus' pockets are not deep, and yet they seem to hold a heap, he emptied them last night; and all the stuff that they contained, if it could be put down and named, might cause a bit of fright.

¶ For there were holes in them he said, they could be fixed when he's in bed, the holes were rather great; and by the time the patching quit, there wasn't time to rest and sit, for it was rather late.

¶ I sorted o'er the stuff he had, it seemed to interest the lad, no value there at all; three pencils and some picture cards, of string at least a dozen yards, some chalk with which to scrawl.

¶ A last year's dog tag and a string, a key to fit not anything, three nails an inch or so; strap buckle and a piece of gum, a hand-made top not too well done, a watch that doesn't go.

¶ Bicycle tape in quite a chunk, I gazed a while at all that junk, and wondered what it meant; two broken blades a jack knife had, so wrecked the thing looked rather sad, it wasn't worth a cent.

¶ I'd tell Wee Angus come next day, he better throw the stuff away, I valued not his store; but when he saw his treasures there, found pockets all patched up with care—he stowed it back once more.

Our Wolf Hunt Sets Writers Into Action

GLOBE AND MAIL

PAMPERED and petted out of Algoma, a protesting wolf sought the more rigorous life provided by older Ontario, close to the perils of Peterborough.

Life had been good in Algoma until the wolf began to receive unwanted newspaper publicity. The wolf is not a social animal, certainly not a social climber, and he was nauseated by columns of personal matter in the press, even to prolonged discussion of his dietary preferences.

Like an utterly bored human, this wolf decided to get away from it all; away from the glare of publicity in Algoma to seclusion in the forest fastnesses of the Peterboro' district, into which the foolish libel that a wolf wouldn't eat a man had not penetrated. Safety first; and the wild, free life that used to go with it in the Algoma forest; safety of the days when only hunters annoyed and the press knew its place.

This may be only a theory; but who will prove it false? Not the gaudily garbed and grim gunners who invaded the wolf's new sanctuary; not they, because their presence in battle array testified to belief that, somewhere in the forbidding forest about the Village of Apsley, there lurked a lone and hungry wolf. They would not cry "Wolf! Wolf!" knowing there was no wolf. There was a wolf up there; and he came from Algoma. Contention proved.

If recent proceedings in the bush around Apsley—which, incidentally, has had its great day with the hunters—cast reflection on any living thing it is not the wolf. All he had to do was keep out of the way of tramping feet. Hobnailed boots hurt; and it would be humiliating news back in Algoma that, while slumbering, a venturesome pioneering wolf had met death by being stepped on; and the whole sorry business would have been in the papers again, likely with pictures of the lethal brogan that did the foul deed.

But, alas and alack! the end was humiliating, after all. Even an ingenious wolf has his mental lapses. Encouraged by success against armed forces, and probably hungry, this nomadic creatures ventured into a convenient barnyard, where a boy killed it—with an axe.

However, well-balanced individuals, who like to give wild life a chance, will smile exultantly over the failure of as fierce-looking an armed gang as ever posed for a photographer. Even rabbits and squirrels of the district rejoice in this assurance of safety.

TORONTO TELEGRAM

THE WOLF HUNTERS in Peterborough County are having just the luck that might have been expected—they haven't seen a wolf to date. The expedition to a wolf-ridden region recalls the fruitless hunt promoted by Editor Jim Curran of the Soo Star about a dozen years ago, when a gang of armed men tramped over the landscape, hoping that some confiding member of the lupine family would present himself as a target.

There is not one chance in a thousand of wolves venturing within gunshot of a hunter—though it has happened. The wolf is so wiley that he often rejects the most tempting of poisoned baits, or promptly disgorges the poison, and his scent is so keen that he detects the human aroma from afar.

Dogs are of little use in hunting wolves, for the average canine dreads his wild brother—and with good reason. A wolf can slash the average dog to shreds. Years ago old Chief Big Canoe of Georgina Island, Lake Simcoe, told me that once when he was hunting, his two young dogs came rushing out of the bush pursued by wolves. He saved the dogs but they would never venture into the woods again. "Hunter George" Ross, a once famous guide of Beaver Lake, Parry Sound, told me that he had seen a wolf kill his dog—bite it through the kidneys.

While deer hunting on Georgian Bay north of French River in the fall of 1922, a small hound belonging to our party was badly bitten by wolves. One evening the snarling, howling pack attacked him close to camp, and we heard the animal shriek as they caught him. A rifle shot and our shouts chased the wolves away. Strange to say the hound recovered and next year was all right for hunting.

Naturalists assert that there is no authenticated case of a North American wolf ever having killed an adult human being. Replying to a letter I once sent him on the subject, a Soviet scientist stated that despite of tales to the contrary, Russian and Siberian wolves were not man-killers. But an India Year Book I picked up in the Reference Library, Toronto, announced that among the approximately 23,000 natives killed by snakes and wild animals during the preceding 12 months, some 166 had been slain by wolves. The late Rev. Dr. John Wilkie, Toronto Presbyterian missionary, long resident in India, told me that this was so, but that the victims were mostly feeble old folks, invalids and children.

WAR BRINGS NO PEACE

It is stated that the Finns are thinking of arranging for evacuated school children to be sent home-work by post. Surely a gratuitous aggravation of the horrors of war. But a striking testimony, all the same, to the thoroughness of Finland in all departments of life.—London Spectator.

THAT'S FINE

"I put this easy one up only for my very special customers, Mr. Peashot."

—Humorist.

• Toronto Does Not Run Ontario

IN AN ARTICLE in Toronto Saturday Night, Lou Golden expresses alarm at the decrease in the number of daily newspapers in Canada and the fact that they are in control of a fewer number of men than 20 or 40 years ago. He points out that under the democratic system it is dangerous to permit too much power in the hands of a small group.

But even with the number reduced to 97 dailies (there were 119 in 1899) and considering the fact there are 984 weekly, semi-weekly and tri-weekly newspapers (the existence of which Mr. Golden ignores entirely) there does not seem to be much cause for uneasiness. And in spite of all that Mr. Golden says, claims the Owen Sound Sun-Times, there never was a time when the press of Canada was quite so free and frank in expressing itself as at present.

Here in Ontario Mr. Golden sees a special danger. He seems to think that the newspapers may "gang up" in trying to control public opinion and sees a danger that the provincial press simply follows the lead of the Toronto papers. He says:

"Thirty-three publishers control the formation of public opinion in Ontario through the daily press. In actuality the number is much less than that, for most of the small dailies take their lead from the metropolitan papers. So the situation may arise that if Mr. Joseph Atkinson of the Toronto Star, Mr. C. O. Knowles of the Toronto Evening Telegram and Mr. C. George McCullagh of the Toronto Globe and Mail got together on some particular issue their view would be the one that the province as a whole can be made to accept."

Mr. Golden is entirely mistaken in his sizing up of the daily newspapers of Ontario. Any one who follows the editorial columns of these newspapers can tell him that the opinions expressed are usually at wide variance with their Toronto contemporaries. At no time have the Ontario newspapers been so independent and outspoken as they are today. The custom of following the lead of the Toronto press may have existed in the good old days to which Mr. Golden refers when most cities were served by two dailies (One Liberal and the other Conservative). Then there may have been a tendency for a Liberal paper to follow in the paths of The Globe and a Conservative paper to swing along with the Mail and Empire. But party paper is a thing of the past, and with it has passed the condition Mr. Golden fears. And what is true of the daily newspapers also goes for the weeklies of the province, which express themselves independently and frankly and without any idea of accepting Toronto leadership.

• When People Live In Fear

NOTHING very definite emerged yesterday from behind the heavy fog of rumor and foreboding that rolled out from the Dutch-Belgian border over the week-end. The Low Countries are officially reassuring in spite of their heavy precautions; the French are inclined to dismiss the idea of an immediate German assault, though maintaining that German troop concentrations are always held ready to make one at any moment; the Germans disdainfully put it down to just "another fear epidemic based on false reports"—the latter apparently spread by war-mongering French and British governments trying to get the Low Countries into trouble.

That this latter explanation can be seriously advanced is another strange tribute to the Nazi method and the Nazi mentality, says New York Herald Tribune. "Fear epidemics" have become a common-place of the Continent, thanks to a totalitarian advance which again and again has proved the fears well founded.

Time after time the little countries have listened to rumors and nervously thought of their defenses; time after time Berlin or Moscow or Rome has laughed at their timidity or resened their insulting credulity—and time after time the blow has fallen exactly as every one feared it might.

Those little countries are dead now, most of them, and fear has fastened itself upon Europe.

Always to expect the worst has become the first rule of foreign policy; because of nothing more substantial than rumor, nations are bankrupting their treasuries and keeping their citizens by the hundreds of thousands idly under arms; the Dutch and Belgians know that the Germans may keep their word, if it suits them, but they know also that no consideration of law, treaties, decency or humanity would prevent its being broken in a moment if that seemed expedient.

No one dares to trust the Nazi intentions, and the "fear epidemic" is simply practical politics. But it is an odd achievement for the Nazis to boast of.

Perhaps there is nothing in the scare this time. Wether conditions would seem to be adverse, and if the Germans were at the bottom of the excitement perhaps it was only as a means of putting pressure on the Low Countries to be less acquiescent under the British blockade, or of giving pause to the Scandinavian neutrals, who are now talking very boldly to Moscow.

But the fear is there and there it will remain. Because of it the Dutch and Belgians have already rendered a true blitzkrieg on the Polish model impossible—that calls for air attack before mobilization—but as long as the road through Holland and Belgium continues to offer the Germans the maximum promise of military gains for the blood expended, fear and rumor will continue to rule Dutch and Belgian policy. That is the kind of Europe which Hitler has created.

SIGNIFICANT INCIDENT

A TORONTO newspaper one day last week carried a picture of more than ordinary significance at this time. It depicted Premier Mitchell F. Hepburn with his arm about the shoulder of his former Cabinet Minister, Hon. David A. Croll, who was in the kilt uniform of the Essex Scottish Regiment, of which he is now a member. It was significant in two ways. Judging by their smiling countenances, both have forgotten the rift of a few years ago when the then Minister of Public Welfare resigned over the C.I.O. issue. At least all traces of ill-will had been banished.

Of even greater significance was the fact that the Premier of Ontario, often considered a dictator in his own right, was seen demonstrating his esteem and admiration for a young Jewish man who had sacrificed his career to join the colors of his adopted country. Contrast that picture with one of Hitler, the dictator par excellence, as he consigns thousands of Jews to the Nazi concentration camps, where torture and death are the daily bill-of-fare. Such is the difference between democracy and totalitarianism. It illustrates clearly the distinction between the modes of life in Germany and in countries of the British Empire. It is to maintain those principles of toleration and individual freedom that we are today fighting against the most ruthless despots of all time. —Simcoe Reformer.

"JUST LIKE HIM"

A TALL MAN wearing a rusty suit and a thoughtful, kindly expression was walking along a street in Washington when he came upon a little girl weeping by a high iron gate. Gently he inquired, "What's the matter, little girl?"

The child explained that she was going on a journey, and that no one had come for her trunk, and she feared she would miss her train.

"How large is the trunk?" he asked.

When he saw the trunk, he lifted it upon his shoulder, and strode down the street toward the railroad station, the little girl trotting along behind him.

When the friends of the accommodating gentleman learned of this incident, they exclaimed, "That's just like him."

The self-appointed porter was a Congressman from Illinois. His name was Abraham Lincoln. — Christian Science Monitor.

SOLDIERS' UNIFORMS

IT IS ONLY comparatively recently that designers of military uniforms gave any thought at all to the comfort of the wearer. A uniform was supposed, first and foremost to look nice, and if it happened to be uncomfortable to wear, that was just the soldier's hard luck.

The uniforms of a century ago, with high, stiff collars, much lace, towering hats, and great constricting belts—how did their wearers ever march and fight at all? — Guelph Mercury.

NO CHANCE

(National Zeitung).

"Look here, Jones," the boss raged at his mild little bookkeeper, "your work is getting sloppier every day. See this 3? It looks just like a 5!"

"It is a 5, sir."

"It is a 5? Well, why does it look so much like a 3?"

Hard To Believe How Time Flies

JANUARY 24

1910 A special committee of the council is appointed to deal with the application of the Quaker Oats Company for special privileges.

Mayor W. George Morrow entertains members of council and civic officials at a dinner at Hooper's.

City council decides to recommend that the number of tavern licenses in Peterborough should be reduced from 18 to 13.

A large crowd attends the public re-opening of the boys' department of the Y.M.C.A.

Peterborough Colts spring a surprise by defeating Collegiate team in an O.H.A. junior game by 4 to 3, Cyril Giroux scoring three goals for the winners.

1920 Eggs were selling today at 75 to 80 cents a dozen, butter at 68 cents a pound, chickens 32 to 38 cents a pound, pork 26 to 30 with no potatoes offered.

Parks committee considers the prices asked for Riverside Park lots is too high.

Peterborough county farmers are considering the matter of purchasing and operating the Peterborough Creamery.

In a letter to The Examiner local letter carriers complain that present wage scale is inadequate.

Peterborough juniors hold Lindsay to a 4 to 3 score in Lindsay tieing the four-game series at 23 goals each.

1930 An order has been issued by Dr. Bell, deputy-minister of health for Ontario, to the Peterborough council to begin at once with plans for the completion of the sewage disposal plant.

A petition is being circulated to secure a seconder for Ald. Fred Tuggey's proposed motion to do away with salaries for members of council.

W. R. Allely, town clerk of Lindsay is speaker at Kiwanis Club gathering.

Mrs. Harold Fallis is re-elected president of the Women's Conservative Association.

John Hunter, Peterborough's representative on the Ontario Older Boys' parliament addresses the Boys' Work Board.

IN WAR TIME

1915 It is announced that the Queen Mary Hospital was open 286 days last year and that 56 patients were treated.

The annual meeting of the County Temperance Association was held today.

C. Quinlan Morrow, former resident of Peterborough and well known commercial traveller dies in Toronto as a result of over exertion from snow shovelling.

Herbert C. Cox has been re-elected president of the Toronto Saving and Loan Company.

George A. Gillespie is a speaker at the annual convention of the Reform Association of Victoria and Haliburton.

A Bible Message For Today . . . .

In the beginning was the Word, and the Word was with God, and the Word was God....In him was life; and the life was the light of men.—John 1, 1, 4.

✧ ✧ ✧

God that made the world and all things therein, seeing that he is Lord of heaven and earth,, dwelleth not in temples made with hands; neither is worshipped with men's hands, as though he needed any thing, seeing he giveth to all life, and breath, and all things....

For in him we live, and move, and have our being; as certain also of your own poets have said, For we are also his offspring.—Acts, xvii, 24, 25, 28.

To The Editor

MR. HEPBURN AND MR. KING

Editor Examiner:

Sir,—The vote of censure of last Thursday in the provincial legislature, of Mr. King and supported by Mr. Hepburn has reached a stage when it must be taken notice of. Canada is at war and in a war the end of which no man can foresee. As Mr. Manion truly said this is no time for party politics. The government of Canada must receive support. This support will in all probability extend to the approaching general election.

What the people of Canada are most concerned with is support of the British government and so loyally and skilfully has Mr. King done it so far that the British government has repeatedly expressed its gratitude to him. It is therefore the British government which Mr. Hepburn is censuring.

If Mr. Hepburn and the British government are at opposite ends in their estimation of Mr. King, Mr. Hepburn is opposing the British government and his conduct will need explaining. Unless there is some at present unrevealed cause of sufficient weight to turn the popular vote that vote must be, as the British government has plainly intimated, in favor of Mr. King on the war issue. Again I venture to say that this business has become serious.

J. H. BURNHAM.

MEANT THE WATERWAY

WHEN Rt. Hon. Senator Arthur Meighen introduced Hon. James L. Ralston at the National War Loan banquet in Toronto last week, he implored the Canadian Finance Minister not to approve any major undertaking not directly connected with the war effort.

Chairman Mitchell F. Hepburn, Premier of Ontario, applauded the Leader of the Senate loud and long.

Apparently Mr. Hepburn didn't realize that Mr. Meighen was refering as directly and deliberately as he could, to the St. Lawrence waterway scheme which the Ontario Premier is currently sponsoring to aid his province's power problem.—Financial Post.

ORDAIN BLINDED SOLDIER

Blinded when a soldier in World War I, W. G. Speight has just been ordained by the Arebbishop of Canterbury in Canterbury, England.

Constant Hunger For News Played Major Part In Development Of Canada Businessmen Are Told

It's a far cry from the early smoke signals of the North American Indians to the modern newspaper of today but both catered to one of the most dominant factors in everyone's make-up, namely, the constant hunger for news, a factor that has played a major role in the history of this country and which today makes the daily newspaper the most effective and economical advertising medium known to man. Around this proven statement T. G. Vatcher, of the Canadian Daily Newspaper Association's Advertising Bureau gave a most interesting and educational address to members of the Peterborough Business Men's Association at the Empress Hotel last evening.

Al Sharpe, president of the Association, who occupied the chair welcomed the one hundred and twenty men, all business men and factory executives, and he voiced thanks to H. L. Garner, manager of the Peterborough Examiner, who was host to the gathering and who introduced the speaker of the evening. Following the dinner meeting a business meeting of the Association executive was held.

Mr. Vatcher used a large, profusely illustrated book entitled the "Keys To Every Town" to emphasize his statement. He traced the history of news gathering from earliest times when wisps of white smoke floating skyward from hilltops brought news to the scattered Indian tribes, then he mentioned the town criers, the pony express and so down through the centuries to the present day when high speed presses turn out as many as 40,000 newspapers an hour. He said that as the world has grown smaller, the individual's world has grown larger and today each of us is intimately affected by events in faraway places as well as those nearby. News is more vital today than ever before.

News Affects Our Lives

The news of the day intimately affects the lives of every small town family, to the people in the city news is an everyday necessity, the great mass of wage earners everywhere need the news every day and although the lives of people in rural sections differ from those in the city, they too must have the news every day. One thing all these different people have in common—the hunger for the news.

But people turn to the newspapers for more than the news of the day—they turn to the newspaper for interpretation of the news, they turn to them to see the news pictured, for advice, entertainment, and instruction in almost every field of special interest. They turn to the newspapers to see life as it is today with all its glamour, hope, humor and tragedy. Only the local newspaper satisfies the constant desire for local news.

People need the news and this is proven by the fact that the average daily circulation of newspapers in the United States and Canada totals 41,800,000 on weekdays and 30,900,000 on Sundays. To read the newspapers the people of the two countries pay annually the staggering sum of more than $416,000,000, an average of more than $8,000,000 a week. During the past 15 years the average daily circulation of weekday newspapers in both countries increased 26 per cent while the population increased only 17 per cent.

Newspaper circulation goes up sharply on days that big news breaks, for instance when Premier Chamberlain flew to Munich to confer with Hitler and later when the leaders at Munich debated Europe's peace there were substantial increases in the sale of newspapers. Later when war was declared street sales and customer circulation soared to high levels. Further evidence that people need the newspaper is indicated by the fact that they write more than fifty million letters a year to editors seeking help and advice on a thousand different subjects.

Shopping Days Differ

Canada is not one market but a collection of markets, differing widely in living and buying habits. There is a difference in shopping days. For instance the biggest downtown shopping day in Houston, Texas is Monday, in Washington, D.C., it is Friday and in Peterborough it is Saturday.

In dealing with the problems of national advertisers, Mr. Vatcher explained that there is a wide variety in market acceptance and as illustions he remarked that in the city of Pittsburg, 88 per cent of the home use tea, while in Evansville only 51 per cent use it. In San Francisco 67 per cent homes use mayonnaise but in Akron, Ohio, the survey showed only 4.6 per cent. There is a marked difference in points of purchase, for instance Fort Worth, Texas department stores sell 48 per cent of the cosmetics while at San Diego, Cal., they only sell 20.0 per cent. He explained that national advertisers can give their efforts a local touch, and can vary their programs to suit the climate, the habits, new developments and changing conditions.

People Read The Ads

The speaker said one of the most common questions asked by advertisers was "Do people read the ads." In answering he quoted results obtained by C. E. Hooper, Inc. research bureau on actual reader surveys on chosen ads that on an average 45 per cent of the women questioned admitted reading the ad and a survey of men readers on another type of ad revealed a percentage of 55 per cent. Hooper's conclusion as submitted in the survey was that "careful study of reader behavior can lead to but one conclusion, namely: that newspaper space has high potential attention value and this can be increased by the use made of the advertising space," in other words the more attractive an ad the more it will be read. Actual scientific studies on advertising prove that newspaper space when used well will deliver actual reader impressions at lower cost than any other medium.

Above all other advantages newspaper advertising sells goods quivkly and economically. Department stores depend on this type of advertising for their huge daily business. The department stores of the United States and Canada invested $133,600,00 in newspaper advertising in 1938 and their sales for the year totalled $4,028,000,000. Grocers spent $32,500,000 in newspaper advertising using this medium more than any other.

Sold Many Used Cars

Automobile dealers took a larger volume of newspaper advertising than any other medium spending over $23,000,000 and the newspapers have played a major part in the development of the automobile industry. Nothing in North America can match the classified page as a meeting place for buyers and sellers of special merchandise and special services. In 1938 $104,500,000 worth of classified advertising was bought and an interesting feature on this particular type of advertising is related by A. Holmes, president of Mallon Suburban Motors, Irvington, New Jersey, who sold $119,759.00 worth of used cars through classified ads in four months, spending a total sum of $2,217.99 or an actual advertising cost per unit of $4.07. This means that 1.85 per cent of his gross sales was used for advertising purposes.

Macy's Department Store in New York, the largest in the world spend ninety per cent of their advertising appropriation for newspaper advertising and their turnover in a year amounts to $91,000,000. Among the various stores which rely on newspapers and which were mentioned by the speaker was Simpson's in Toronto and he read a statement from the advertising manager which announced that nine out of every ten dollars for advertising go to the local newspapers.

In conclusion the speaker summed up by stating that the newspaper is the basic advertising medium, and a proven one. It gives more sales, quick results, economy and builds reputation and is within the reach of every man in business today.

Fred Overend, of the Peterborough Lumber Company, spoke in tribute to the speaker for the fine address and voiced his thanks to Mr. Garner and the Examiner for the fine banquet. Jim Wharry of the Quaker Oats Company, in seconding the vote of thanks, expressed the hope that the speaker might be obtained at a later date to give another talk on a recent survey which is now nearing completion. One of the large books used in the talk is being kept at the Examiner office and is available to any of the advertisers and other business men who wish to look at it.

For Money Making, Sonja Henie Tops 'Em All

Gentlemen, take off those money-making hats, Sonja Henie's the new high-salaried athletic champion. The famous woman skater and movie actress has been drawing in the shekels at the box office on her personal appearance tour at a rate to make the most famous of all sports money-makers, including Babe Ruth, Ty Cobb, Jack Dempsey, Earl Sande, Gene Tunney, Bill Tilden and Eddie Shore, take on the appearance of panhandlers. Sonja's reported to be getting something like $500,000 for 12 weeks' skating and this is her third such tour. And that doesn't take into account her pictures, for which she is said to receive $250,000 apiece. Ruth didn't get as much for 20 years of baseball as Sonja gets in three short tours. Cobb didn't earn as much in 25 years. Tunney's and Dempsey's millions must give way to Sonja's. Earl Sande, the greatest jockey of 'em all, sometimes made as much as $100,000 a year. Tilden pounded the tennis courts for 20 years and came nowhere near making as much as Sonja does for a few whirls about the ice. Shore, top-salaried hockey star, would have to play 30 years to make as much as Sonja makes in 30 days.

England's R E Lee Perks Up On Rest and Oats

NEW YORK, Jan. 24.—(AP)—The letter accompanying the scrawny little gelding from London explained "he runs better than he looks." Major Tom McCreery, who's been training the good ones and the bad ones for 37 years, was willing to believe it.

No horse, he figured, could even get to the post, much less run and win, looking like the thin little fellow they unloaded from the boat last fall. And certainly not this one—for he's Robert E. Lee, the undefeated two-year-old champion of England in 1939.

The letter came along with the youngster from Fred Darling, England's No. 1 trainer, who has saddled five derby winners. So that gave Major Tom all the more reason to tell himself there surely was nothing wrong with the horse that a bag or two of oats and some rest wouldn't fix.

That's what Major Tom did. Now Master Bob, although still a little fellow as three years old go, is in winter training at Belmont Park with a view to taking a crack at the Kentucky and American Derby.

Morrow Trophy Bonspiel Opens

(By Herb Martin)

Breaking all records for one-day bonspiels, the Peterborough Curling Club commenced play this morning for the W. G. Morrow Trophy.

Rinks are entered from Oshawa, Pt. Colborne, Cobourg, Lindsay, Lakefield, Campbellford, Beaverton, Orillia and Peterborough.

In opening the bonspiel President G. D. Carlisle paid tribute to the late W. G. Morrow, donor of the Morrow Arophy. He spoke of the late Mr. Morrow as a fine curler, a real sport and a true citizen. He expressed appreciation of the Peterborough club at the large entry and hoped they would all have a good day's sport.

To Dr. Henry, Oshawa, the oldest curler in this district, fell the honor of making the draw. He also spoke in glowing terms of the late Mr. Morrow.

Ray Best, chairman of the Bonspiel committee, then read the rules and made the prediction that all prizes should go out of town.

W. G. Morrow Trophy.

1st Round—

Peterborough	Oshawa
R. Best	H. Morrison
Peterborough	Oshawa
C. Giroux	B. Wan
Peterborough	Lindsay
A. Hamley	G. Brooks
Peterborough	Campbellford
R. F. Downey	P. Smith
Peterborough	Peterborough
H. Clegg	T. McArthur
Peterborough	Campbellford
W. Oke	W. Wiggins
Peterborough	Lakefield
B. Scott	D. Charlton

Fights

By The Associated Press

New York—Vic Dellicurti, 149¾, New York, outpointed Augie Arellano, 155, Sombereta, Mexico (8).

Columbus, O. — Jack (Buddy) Walker, Columbus, heavyweight, knocked out Sandy McDonald, Dallas (3). (Weights unavailable).

Los Angeles—Blimp Williams, 309, Fresno, Calif., stopped Haystack Sloan, 190¼, Culver City, Calif. (9).

Philadelphia—Jimmy Tygh, 136, Philadelphia, technically knocked out Earl Fredericks, 135, Lancaster, Pa. (5).

Ald. Gordon Proposes Government Level Site Of Proposed Building For Parking Lot

Notice of two forthcoming motions, one formal and the other bluntly informal, was announced at last night's meeting of the Legal Committee by Alderman Gordon and Alderman Stocker.

Alderman Gordon showed the Examiner a copy of his motion requesting the Federal Government to level and clear the area bought on the south side of Charlotte Street as the site of a combined customs and post office, permitting the Council to have control of the property without charge for use as a parking area for automobiles until it is required for building construction; and that a copy of this motion be sent to the Hon. J. A. Cardin, Minister of Public Works, and J. J. Duffus, M.P., asking for his support.

Presumably Alderman Gordon's motion is anticipating the possible decision of the Government to suspend the Peterborough undertaking until after the war.

Alderman Gordon's notice of motion was written to be placed on the Council's file, but Alderman Stocker's was oral and spontaneous.

Some motion was made of drafting a salary schedule for the guidance of the Council, it was said, and at the mere mention of salaries Alderman Stocker said: "I'll move that there be no salary increases except perhaps for one or two juniors. There's nobody suffering that I know of."

Open Golf Title Means Big Money

NEW YORK, Jan. 24.—(AP)—Waste no sympathy on Ralph Guldahl as another golf ex-champion. He is doing all right for himself.

Guldahl won the National Open in 1937 and repeated in 1938. Yet in 1939—the year he lost the championship—he made more money than ever before. And he's in the West now on the annual winter circuit, trying to make 1940 even bigger.

"A National Open championship," Guldahl says, "ought to be worth from $23,000 to $25,000 a year for the succeeding five or six years, and a smart champion should cash in on his prestige for the next 10 or 15 years, provided he can keep himself in the limelight."

No Mirrors

It isn't done with mirrors, Guldahl explains. "The profit comes from exhibitions, endorsements, and salaries from equipment manufacturers. "For the last four years I have averaged close to $9,000 a year in prize money. My expenses, travelling and otherwise, ran almost that much. The gravy comes from the sidelines."

The slope-shouldered Mr. Guldahl had no sooner lost his title than he hit the money trail again, striking while the iron was still hot. On a tour that took him through nine states from Ohio to Texas, he gave 45 exhibitions in 50 days.

Playing Both Ends

All the while he was gathering material for another money-making sideline—a handbook on golf. He lectured for 45 minutes before each exhibition, answering questions shot at him by average golfers. He carefully jotted down these questions and answers for future reference. After the tour he used the material in a 30,000-word book.

The handbook, entitled "Groove Your Golf" is unique. In it Guldahl explains, in language as nontechnical as possible, the mechanics of the swing for each of 14 clubs. Hundreds of pictures are so arranged that by rifling the pages the reader may see a "moving-picture" illustration of the stroke. Guldahl, naturally, collects royalties on the book.

Lakefield Team Loses 2-1 Game

PORT HOPE, Jan. 24. — Port Hope defeated Lakefield 2-1 in a Junior O. H. A. game last night to win their first game of the season. The winners played a hard defensive game in the first period, in which Bradley beat Lomax on Rowden's pass. Connelley tied the count at 8:15 n the second period. J. Hills won the game on a sensational solo dash from his own goal through the entire Lakefield team.

Port Hope: H. Anderson, goal; Bird, P. Anderson, defense; Snelgrove, centre; Hills, Bradley, wings; alternates, Ashby, Woods, Bradshaw, Rowden, Brislan, Bailey.

Lakefield: Lomax, Goal; Burch, Graham, defense; Jewell, centre; Cauley, A. Stewart, wings; alternates, J. Stewart, Calhoun, Connelley, Athol Stewart, Giardino.

First Period.

1—Port Hope, Bradley (Rowden) 7:27
Penalties — Brisnls, Giardino, Cauley.

Second Period.

2—Lakefield, Connelley 8.15
Penalties — Woods, Rowden, J. Stewart, Bailey, Brislan.

Third Period.

3—Port Hope, Hills 13.08
Penalties—Athol Stewart, Bradley, A. Stewart, Anderson, A. Stewart, Brislan.

Grove Teams Play

LAKEFIELD, Jan. 24—(ENS).—Two teams from the Grove, the 'Reds' and 'Whites' played an exhibition game in the rink Tuesday afternoon with the Whites winning by 4-3. The 'Whites' were led by Prewer and Harris, with Carsons and Langmuir looking best for the losers.

The teams:

'Whites'— Goal Heorid; defence, Gunne, Morris; centre, Prewer; wings, Harris, Roberts; sub, Wilkes.

'Reds'—Goal, Fairhead; defence, Foster, Carson; centre, Langmuir; wings, Potts, St. Remy; sub. Vaugon. T.V.L. standing

Referee—Ken McKenzie, Grove.

Additional Sports On Pages 6 and 7

A. J. MITCHELL, Vice-President, President, A. J. Mitchell & Co. Ltd., Toronto

C. L. BURTON, Vice-President, President, Robert Simpson Co. Ltd., Toronto

THESE MEN

report to their fellow policyholders

THE DIRECTORS of North American Life are proud to present to their fellow policyholders, a report of their stewardship for the past year:

- A total of $5,836,610 was paid to policyholders and beneficiaries.
- The Company's liberal scale of dividends has been maintained.
- New Business totalled $25,652,917.
- Profits from the year's operations were higher.
- Expenses continued at the same low level.
- The mortality ratio was reduced.
- Interest was earned at a gross rate of 4.68%.
- The policy lapse rate was the lowest in the Company's history.
- Special Reserves and Surplus Funds totalled $5,558,170, including Investment Reserves of $1,600,000.

North American Life is a mutual company owned and controlled by its policyholders.

W. E. BUCKINGHAM, K.C., Guelph, Ontario

R. W. KNEELAND, President, Fraser Companies Co. Ltd., Winnipeg, Man.

CHRISTOPHER SPENCER, President, Dorset Spencer Ltd., Vancouver, B.C.

Hon. G. S. HENRY, LL.D., M.P.P., Toronto

F. S. CORRIGAN, Vice-President and General Manager, General Steel Wares Ltd., Toronto

W. B. WOODS, Vice-President, Gordon Mackay & Co. Ltd., Toronto

H. J. HUMPHREY, Vice-President and General Manager, Eastern Lines, Canadian Pacific Railway, Toronto

Hon. L. A. TASCHEREAU, LL.D., Quebec, P.Q.

C. H. A. MONTGOMERY, K.C., Montgomery, McTaggart, Jamieson and Howard, Montreal, P.Q.

A. C. PARTRIDGE, President, Goodyear Tire & Rubber Co. of Canada Ltd., Kingston, Ont.

NORTH AMERICAN LIFE

HEAD OFFICE TORONTO

Assets $65,001,883 *Business in Force* $239,457,765

PLEASE WRITE FOR A COPY OF THE COMPANY'S ANNUAL REPORT

NEW HORIZONS . . . .

From the moment a will is drawn up and signed it naturally tends to go out-of-date. Even though it may be carefully designed to take care of future eventualities, new and unforeseen situations are likely to arise with the passage of time. ¶ If you believe in the value of reviewing your will at regular intervals we suggest you will find it worthwhile to discuss your plans with our officers. ¶ This Corporation maintains a consultant service on estate planning: through this service you can avail yourself of the information and experience gained by the Corporation during fifty-eight years devoted to the practical management of estates. ¶ You will incur no obligation by consulting us and we cordially invite your inquiries.

THE TORONTO GENERAL TRUSTS CORPORATION

ONTARIO OFFICES: TORONTO, OTTAWA, WINDSOR

Assets under administration $237,000,000

ROLL ALONG FOR LESS...

● Put a GMC to work alongside any other truck and you'll see why more and more GMC's are rolling along highways all over Canada. You can count on a GMC to come through on any job, day-in, night-out, in all kinds of weather. GMC's tremendous pull-power and flexibility save time in traffic, on hills and straightaways. They stay on schedule. Try a GMC. Check for yourself the saving in gas, oil, and upkeep.

GMC prices start with the lowest—and there's a GMC unit in every capacity for every kind of job from ½-ton models up, including a new 3-ton line, a 2-ton Cab-Over-Engine series and a full line of Diesels.

GMC-418

J. J. DUFFUS CO.

WATER & CHARLOTTE TEL. 5757

THE TRUCK OF GREATER MECHANICAL CONTENT

NEW PETERBOROUGH BOXING CLUB IS ORGANIZED AT MEETING

Officers Named For Club And Plans Made

The Peterborough Boxing Club was organized, under sponsorship of the Ontario Athletic Commission, at an enthusiastic meeting held last night in the Y. M. C. A. Percy Bond, as chairman, conducted the well-attended session and the groundwork for club organization was laid.

A list of prominent local men was compiled as club patrons and the active executive named. G. H. Roper of the "Y" offered to co-operate with the club until a boxing gym could be chosen within the next few weeks, boxers meantime using the gym in class for physical conditioning. Another meeting of the club will be held next Monday night at seven in the Y. M. C. A..

Mr. Bond reported that a suitable boxing gym had not yet been lined up, but several suggestions were made by the meetng and these will be acted upon by the officers at once. A boxing program may be arranged within two months to permit the club to raise necessary finances for equipment, rent, etc. It was emphasized that the club would give younger boxers every opportunity in the game, and a big turnout is expected when training begins.

Patrons Named.

Patrons passed by the meeting were: Mayor James Hamilton, J. J. Duffus, M. P.; Alex Elliott, M. P. P.; Gordon Matthews, Ross Dobbin, H. A. Morrow, Col. Charles Ackerman, C. A. Salmonsen, J. H. Vernor, Hugh Campbell, Vern Dawson, D. H. Melton, R. E. Cutting, W. R. Breyfogle, J. H. Marshall, Robert Abbott, Chas. Westbrooke, Fred Overend, Gordon Fraser, Dr. F. C. Clark, Dr. R. K. Magee, G. N. Gordon, Judge Smoke, Chief Newhall, Chief Gimblett, Dr. H. R. H. Kenner and Wes Champ. C. M. Richardson. Honorary president is Percy Bond and honorary vice-president is Chris Graham.

Norm Bowler was elected president of the club, with Gord Chapman vice-president, and Pete Gordon secretary-treasurer. The executive includes: Jerry Coughlin, Ted Williams, Bob Merrett, Reg. Lesurf, Harry Low and Art Hunter. This is the working committee.

There was considerable discussion on various details pertaining to the new amateur mitt setup here, with various plans talked over. Many of the details were left over for the officers and executive to decide upon, and these will be reported later when the gym is arranged for and the boxers begin training for their first show. The meeting was quite enthusiastic and definite progress was made.

TIRE CHAINS
BATTERIES
CANADIAN TIRE CORP'N
ASSOCIATE STORE
I. H. KEEFER, Prop.
344 Water Street (opposite Market)

Louis, Godoy Sign For Madison Square Fiesta

Here's the scene in New York as Titleholder Joe Louis, LEFT, and Arturo Godoy, RIGHT, Chilean heavyweight, signed for their February 9 bout in Madison Square Garden. In CENTRE is John J. Phelan, chairman of the New York State Athletic Commission.

Jacobs Jitters Till Henry Inside Ropes

NEW YORK, Jan. 24. —(AP) — Mike Jacobs, the mayor of Broadways mittville, usually can promote a prize fight without being bothered by a nervous breakdown—but for the last 24 hours he's been as shaky as a hula dancer. All on account of Henry Armstrong.

Henry, with only a single crown left of the three he once had balanced on his head, is going to battle Pedro Montanez in Madison Square Garden tonight in a 15-pound defence of his welterweight title — if something doesn't happen to him beforehand.

The negro champion has a faculty of getting into a mess just before he is supposd to climb into a ring. For example, Jacobs recalls, he dislocated his Sarco-Iliac the day before the Cefferina Garcia match. Then he caught a bad cold before the Lou Ambers bout. And once he hurt his hands in training and couldn't go through with another scheduled scrap.

"I never feel certain that I'm putting on a fight with Armstrong in it until I see him crawl through the ropes," Mike said to day. "That's why I had to threaten to close the box office if he went through a planned training routine today. He'd have probably been hit by a falling crossbeam.

"Yes sir, soon's I see Henry climb into the ring, I walk outside and take a good long drink."

The consensus is that Mike will get his drink tonight, because Henry seems perfectly well. Too well, in fact, moans Eddie Mead, his corpulent manager.

The bookies have made Henry the 1-3 shot to make a successful defence of his title.

MASS RAT HUNTING

IONIA, Mo.—(CP). — With dogs rounding them up into burrows full of carbon monoxide gas, hundreds of rodents were destroyed in a community rat-hunting campaign here.

Last Whistle

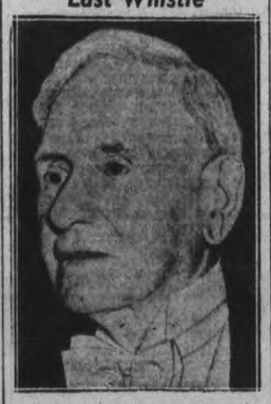

The last whistle has blown in his beloved football sport for President John DeGruchy, 79, veteran leader of the Ontario Football Union. He died last night in Toronto after being ill for seven weeks.

Canadian Sport Mourns John DeGruchy

TORONTO, Jan. 24 — (CP). — Canadian sport to-day mourned the death of one of the most-loved figures in sport history of the nation—John DeGruchy.

From all parts of the Dominion, sportsmen paid glowing tribute to the 79-year-old leader they knew as "the grand old man of Canadian sport" who died last night.

Interested in all sport activities, football was Mr. DeGruchy's first love. He was president of the Ontario Rugby Football Union and second vice-president of the Canadian Rugby Union.

Funeral services will be held on Friday and the venerable sportsman will be buried in Toronto, the city he adopted as his home since coming to Canada from the Channel Islands as a boy of 17.

Death ended his hopes of seeing the publication of a book on which he was working which traced the origin of football back to Athenian Greece in 200 B.C.

At the helm of the O.R.F.U. for a quarter of a century, Mr. DeGruchy was always boosting the game and endeavoring to better it. But he also succeeded in his business career, devoting 63 years of his life to a manufacturing firm of which he was secretary-treasurer.

Ill Seven Weeks

Mr. DeGruchy had been in ill health for seven weeks and his death was hastened by a tumorous growth on the lower part of the abdomen. He was taken ill while visiting a daughter in Cleveland but returned to Toronto when he gained sufficient strength.

He died with a record unbroken of never missing a Christmas at home. Two days between Christmas this year he was allowed to leave his hospital bed to spend the holiday with his family.

Besides his widow, he is survived by one son, Hal, referee and former football star, and one daughter, Mrs. Gerald Clark of Cleveland, wife of a clergyman there.

To perpetuate the memory of his other son, Reginald, also a former football star, who died a few years ago, Mr. DeGruchy donated the Reg DeGruchy Memorial Trophy, to be competed for by Toronto teams in a pre-season series.

Actively connected with a score of sports organizations at his death, Mr. DeGruchy starred at lacrosse in the '80's. During the First Great War he organized sports for the soldiers, and he was starting similar plans for the current conflict when he became ill.

Officials Regret Death Of Grid President

Local rugby officials today expressed deep regret in the death yesterday in Toronto of the veteran O.R.F.U. president, John DeGruchy. President H. A Cranfield and Manager Walter Jackson of the senior Orfuns agreed that Mr DeGruchy's passing was a great loss to the game. "He was instrumental in getting Peterborough into the senior series," they said, "and he was always a big help to us in football matters. We will miss him at future games and meetings as he had a strong and pleasant personality, and was in love with football."

Lou Brooks, former club president and an O.R.F.U. representative for several years in Central Ontario, termed John DeGruchy "a fine old gentleman whose heart and soul was in this game above all others." He added that he knew the veteran sportsman six years and found him peaceable and gentlemanly at all times. "He straightened out many rugby arguments in a gentle way," Mr. Brooks stated.

ONE FOR HUNDRED

TULSA, Okla.—(CP).—Two former aviation engineers have designed a telescoping portable oil well derrick mounted on a truck to perform the same servicing duties as 100 of the present type.

SPORTS—DAY BY DAY

Digging Up the Local Dirt With the Odd Chuckle or Two

By CEC. PERDUE

Like colds in the head, Big Six grid rumors are always with us. Both Ted Reeve and Baz O'Meara—ace scribes who may have dipped their pens into a pot of wishful thinking—come up now with the practically guaranteed prediction that 1940 will see but one senior football team in Montreal. Apart, of course, from McGill in the coilitch loop. They claim peace has been made betwixt the warring factions of the Quebec metropolis, the O.R.F.U. team and the Big Four entry. With Porter & Co. of the O.R.F.U. Westmounts pretty much in the saddle. But the hint is there—as big as a war debt—that Mister Porter and his henchmen will take over the Big Four. Whether that means then that Beaches and Imps will be drawn into a Big Six setup, leaving the local gridders to hunt up an intermediate grouping, we dunno—but we have our suspicions. But the setup may flop as it did a year ago.

* * * * * *

Industrial Hockey League triple-header tomorrow e'en in the Brock like this: Packers vs. Quakers at 7.30, Brintons vs. Marines at 8.30 and Watercraft vs. Westclox at 9.30. All player lists must be ready at this time. At present, Quakers, Westclox and Marines are atop the heap with two wins and no losses apiece, the others being winless to date. Three lively games are expected again, and the Brintons inform us they'll bust out in a rash of counters or bust a ligament trying! Coach Jim McMartin, with Art Holden the manager, will ice this team: Goal, Corrigan—not One-Way Corrigan, either; defence, Watson and Deadey; centre, Jones; wings, Robinson and Lackey; alternates, Agnew, Henthorne, Scott, Leether and Downer.

* * * * * *

Ye T.V.L. Hockey

Manager Alex Kempt relays the info, via dog-sled and carrier pigeon, that Marmora plays the Hornets in Norwood this Friday in a four-point T.V.L. fixture. Minus home ice, the Marmora huskies play all games on the road—that is, in rinks on the road. And they sell at four points apiece, worth as much (in the standing) as two tilts. Alex doesn't know who the heck wished the monicker Hornets on his club, but says the name has stuck. And it's okay with him so long as the gang keeps winnings. Several Peterborough puckists are going okay with the hot Hornets, Archie Weir, Dude Brady, Ike O'Leary and Finnigan Hill.

* * * * * *

Belleville Redmen, with the team shaken up like a deck of cards—in fact, they've shuffled Manager Eddie Thomas right into the discard—come here Friday to clash with the Petes in an O.H.A. intermediate "A" fixture. The last appearance of the boys of Greater Belleville this semester in Ashburnham's suburb. With the Jackson boys and Honey Tompkins carrying on an old Deseronto feud, and Ellis rather angry at Storms for slicing his ankle—and Crowe and a few more having a few pet grudges—this farewell fray betwixt the clubs may yet resemble the undeclared war between Soviet Russia and the Finns. Should be quite a tilt, anyway.

* * * * * *

Fliers Just So-So

Ken Colling of Belleville says: "After watching Monday's 6-3 win over the rejuvenated Redmen, Toots Holway had better charter one of those large Air Force bombers and streak for all points of the compass, seeking additional playing strength, that is if the Fliers hope to triumph over the Petes in the group finals. True enough, the birdmen are now tied with the Petes, but their play this game failed to impress this corner. For the greater part of the evening, the Redmen were the aggressors and not only carried the play but with any amount of average luck might have emerged winners, Coach St. Louis having the locals in fighting mood. At times the game resembled shinny, despite the fact some good efforts at defensive hockey were seen, too."

* * * * * *

Girls' cage schedule for Friday at the Y.W. has been re-arranged somewhat, with a classy men's exhibition game added. This is the setup for this week-end: "Y" Gym vs. St. John's at 6.30, Orfuns vs. Quaker Debs at 7.30, Westclox vs. Quaker Aces at 8.15, and at 9.15 St. Paul's men vs. St. John's lads. Both these latter teams were in Ontario church basketball playdowns last winter, St. Paul's winning the provincial title. St. John's girls will try hard to upset the Gym damsels in order to keep pace with the Aces. Orfuns should beat Debs in a neat scrap, while the Aces-Westclox joust is gonna be hotter than two jilted Judys! The Armour Hill misses need a win to stay in the playoff picture. Sounds like a tasty hoop dish.

* * * * * *

Boxing Club Started

Local boxing club was organized last night at a good meeting in the "Y", Percy Bond being in charge. As soon as a suitable mitt gym is located, the boys will get started to train—in the meantime, they were given permish by the "Y" to condition themselves there a few weeks till the training quarters are lined up. Looks like a fine setup and things will start to roll shortly again around these parts in the glove game. Active cssfers elected—apart from patrons and honorary officials—are: President, Norm Bowler; vice-prexy, Gord Chapman; secretary-treasurer, Pete Gordon; committee, Jerry Coughlin, Ted Williams, Bob Merrett, Reg. Lesurf, Harry Low and Art Hunter. A good bunch of workers, keenly interested in the new square deal for boxing (backed by the Ontario Athletic Commish) here. Next meeting will be at seven Monday e'en in the "Y".

* * * * * *

John DeGruchy, veteran president of the O.R.F.U., died in Toronto yesterday, and the grid game will miss him muchly. Though interested in many sports, rugby was his passion and the old gentleman sure loved the game. A gentle, kindly man, Mr. DeGruchy—whom we've known five or six years—believed firmly in amateurism, sportsmanship and goodwill toward all. H. A. Cranfield, Walter Jackson and Lou Brooks of this city knew him well and all have expressed regrets at his passing. He aided football to get going here and was instrumental in letting Peterborough get into the senior O.R.F.U. two years ago. Mr. DeGruchy was in this city frequently from time to time in connection with his favorite game, a life-time hobby. Yes, he'll be missed a lot.

* * * * * *

Hither and Yawn: Lakefield juniors dropped a tough one, 2-1, last night in Port Hope; Colts go to Lindsay and Cobourg goes to Lakefield this Friday....Four Church Loop frays tonight, and three Southend League tilts tomorrow....Sutton was slated to play Oakwood last eve but no results came in; Lakefield goes to Sutton on Friday....Colts were guests at the Capitol Theatre last night....An O.J.H.A. (juvenile) group has been organized to take in St. Peter's and Grads of here and Norwood in a round-robin series....Ken Begin, former Trenton puckist, has been made playing coach of Niagara Falls Cataracts....With Speedy St. Louis now playing coach of Belleville Redmen....Norwood Hornets have gained nine points in the last five T.V.L. tussles, winning four and tying one....Petes have scored 33 goals to date in loop games with 18 against them; Fliers have 19 to 16, with Belleville 17 to 35....O'Flaherty of Goodyears leads senior "A" scorers with 30 points, King being next with 49...."This is the best boxing organization meeting I've seen here in 20 years," remarked Wilf Jones at the "Y" last p.m.....Percy Bond is heading for Florida today, which must be a tough assignment....Finis.

T.V.L. Standing

CAMPBELLFORD, Jan. '24 — (ENS).—Following is the standing in the Trent Valley Hockey League to date:

	P	W	L	T	Pts.
Campbellford	8	6	2	0	14
Tweed	7	4	3	0	10
Norwood	7	4	2	1	9
Bata	8	4	4	0	8
xMarmora	4	2	2	0	8
Madoc	7	3	4	0	6
Sterling	8	1	6	1	3

xNote—with Marmora playing a single schedule since they have no local rink all games with that team count double points.

BUENOS AIRES—(CP).—As fast as their works can be translated, John Steinback, Edna Ferber, Ernest Hemingway and Theodore Dreiser are breaking into print in Argentina.

Additional Sports On Pages 5 and 7

Scores Again

Lawson Little captured medal honors in the $5,000 San Francisco match play tournament when he turned in a par-shattering 69, to add to his first-round 70. He won the Los Angeles open two weeks ago.

Wrestling

By The Associated Press

St. Louis—Ray Steele, 228, Lincoln, Neb., threw Danno O'Mahoney, 235, Ireland, 32:23.

Worcester, Mass.—Steve Casey, 225 Ireland, defeated Charlie Strack, 222, Oklahoma, two of three falls.

Indianapolis—The Great Mephisto, 181, Buffalo, N.Y., defeated Walter Achiu, 180, Dayton, O., two straight falls.

Shore In Tangle Over Playing In Road Games

BOSTON, Jan. 24.—(CP)—An unexpected hockey clash developed today when Eddie Shore, National Hockey League all-star defenceman, reported he had been threatened with drastic International-American League action if he fails to play in road games with his Springfield Indians.

Shore notified the Bruins management, which has loaned him for home games with the Indians, that President Nathan Podoleff of the International-American Hockey League, had warned him the Pittsburg club intended to protest last Saturday's Springfield-Providence overtime tie and every future home game he plays in if he failed to participate in tonight's game in that city.

"Shore is the property of the Boston Bruins and has permission to play only in his Springfield club's home game," the Boston management said. "If he plays anywhere outside of Springfield, except for Boston Bruins, we will be forced to take drastic action against him."

Under Shore's agreement with the Bruins, he can be called upon to play for the Bruins in emergencies.

The veteran, who has invested much of his hockey earnings in the Springfield club, played in his first International-American League regulation game on Saturday.

coal to keep its people warm this winter.

Shure An' I'll Pinch

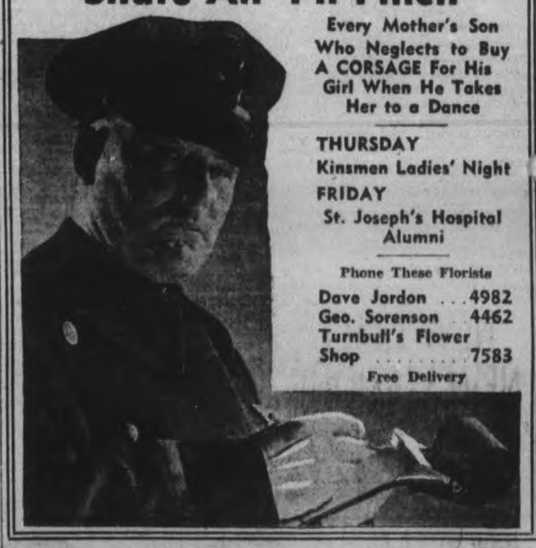

Every Mother's Son Who Neglects to Buy A CORSAGE For His Girl When He Takes Her to a Dance

THURSDAY
Kinsmen Ladies' Night
FRIDAY
St. Joseph's Hospital Alumni

Phone These Florists
Dave Jordon . . . 4982
Geo. Sorenson 4462
Turnbull's Flower Shop 7583
Free Delivery

Raybestos Skating Party
TONIGHT
AT BROCK ST. RINK
Skating From 8 to 10.30
—DOOR PRIZE—
PRIZE FOR LADIES' AND GENTS' SKATING RACE
Tickets 25c—Students 15c

Most Amazing
LOWEST PRICED CAR EVER BUILT
HUDSON SIX

YOU GET ALL THESE AT NO EXTRA COST

Room, power and luxury unequalled by any other lowest priced car • Record endurance and economy, proved in official A.A.A. tests • Unmatched safety, because of Patented Double-Safe Hydraulic Brakes (two braking systems on one foot pedal), Patented Auto-Poise Front Wheel Control, Dash-Locking Safety Hood.

You also get, at no extra cost: Body and Hood Trim Strips of Genuine Chrome • Finest Type Independent Front Wheel Coil Springing • Parking Lights on Bonnet • Handy Shift at Steering Wheel • Airplane-Type, Double-Action Shock Absorbers • Automatic Choke • Voltage Regulator • New Sealed Beam Headlamps • Safety Glass • Cushion-Action Door Latches • Finger-Touch Starter . . . and many more attractive equipment features, *all included in the price shown here,*

BIG 92 HORSEPOWER 2-DOOR SEDAN
DELIVERED IN PETERBOROUGH FOR ONLY
$1036
NOTHING MORE TO PAY (Except local taxes)

HUDSON ALSO PRESENTS: CANADA'S LOWEST PRICED STRAIGHT EIGHT, NEW HUDSON 8, AND HUDSON 8 DE LUXE . . . NEW HUDSON SUPER-SIX . . . AND NEW COUNTRY CLUB SEDANS, LUXURY SENSATION OF THE YEAR

HOWSON MOTORS
388 WATER STREET PHONE 9372

WINTERIZED USED CARS AND TRUCKS

What We Mean By WINTERIZED

We mean that our entire stock of Good Used Cars and Trucks have been "Winterized"—put in first-class shape for cold weather driving. Buy now and snap your fingers at the weather man. You can't afford to pass up this opportunity.

1 The cooling system has been filled with Anti-freeze.
2 Maximum starting efficiency can be expected because all electrical units and carburetor have been tuned for winter conditions.
3 Car will operate efficiently because winter lubricants are used throughout.
4 Safety items, such as brakes, steering, and lights, have been checked.
5 Safety increased by careful check of tire tread.
6 Uninterrupted, dependable service with economy.

LOOK AT THESE BARGAINS
All Have 1940 Licenses

'39 PONTIAC 4-DOOR SEDAN—Low mileage. Beautigain. We can refer you to the former owner as to the condition of this car $750

'32 CHEVROLET DELUXE—6-wheel Sedan. A smart job with many unused miles of transportation $260

'36 PONTIAC SEDAN — Low mileage. Gdaranteed exceptional value $525

'34 PLYMOUTH DELUXE SEDAN. 4 wheel hydraulic brakes and shock absorbers. All steel insulated body. Thoroughly reconditioned .. $390

'37 PONTIAC DELUXE CHIEFTAIN COACH with trunk and heater $580

'31 DE SOTO COUPE—Rumble seat. Practically new tires. A real bargain at $175

'35 FORD DELUXE TUDOR—Heater, exceptional value at $395

'37 CHRYSLER ROYAL DELUXE SEDAN—Heater, defroster, small mileage, upholstery has always been covered $695

'37 SMALL BUICK DELUXE SEDAN—Heater and defroster. This car is like new $750

'37 FORD DELUXE 4-door Touring Sedan with trunk. This car is in excellent condition, low mileage. We can refer you to the former and original owner $625

'37 PLYMOUTH CUSTOM COUPE with heater. Extremely large loading space under rear deck. This car has to be seen to be appreciated . $575

'35 FORD DELUXE COUPE with heater and radio, rumble seat. In new car condition .. $410

'37 PLYMOUTH CUSTOM TUDOR—Low mileage with trunk, practically new tires. Privately owned $575

J.J.DUFFUS
COMPANY
"GOODYEAR"
24 Hour Service—Tel. 5757

BRUINS DEFEAT LEAFS, 4 TO 1; RANGERS DOWN AMERKS 5 TO 3

Glen Ross Edges Zion Hill 2-1; Foxes Triumph

TWEED, Jan. 24 (ENS).—In the first game of the double-header of the Centre Hastings League the husky Glen Ross Riversides, who have yet to be trimmed this year, had to hustle to hold their record as the "Fighting Irish" from Zion Hill held them to a slim 2-1 margin on Monday night in a game that could have been anyone's all the way. After a scoreless first period, Martin got the first tally in the second with Armstrong assistin_.

After three minutes of the final period, Brough clicked for the tying goal, assisted by Dickey and Tummon. Midway through the final period Pyear scored the winning goal on a pass from Martin. Playing with only one sub the winners had plenty of strength in the regular lines, with Martin, Armstrong, Pyear and Fraser looking the best. Hagerman played one of his best games of the year in the Glen Ross nets. For the "Irish," Brough, Dickey, Ketcheson, and Bedford were the stalwarts with Simms starring as netminder.

The line-ups:

Glen Ross — Goal, Hagerman; defence, Brown and Fraser; centre, Doug Martin; wings, Armstrong and G. Pyear; subs., Brooks.

Zion Hill — Goal, Simms; defence, Bedford and Dickey; centre, Brough; wings, Tummon and Ketcheson; sub., Ray.

The summary:

First Period.

No score.

Second Period.

1—Glen Ross, Martin (Armstrong).

Third Period.

2—Zion Hill, Brough (Dickey, Martin).

3—Glen Ross, G. Pyear (Martin).

Foxes Blank Ivanhoe.

In the second tilt the Foxes from Foxboro downed Ivanhoe 4-0, with the latter team being short the services of two of their best men, Kirby and Cook. Less than two minutes after the faceoff, C. Thompson scored for the Southerners, and within five minutes Elder rapped home two more to put them three in front. Spencer got the final goal of the game early in the second period. There was no score in the final period which found the weakened Ivanhoe squad pressing all the way.

Ivanhoe have yet to click for a win, with a tie being their best showing to date.

The lineups:

Ivanhoe. — Goal, Delve; defence Reid, Tomilson; centre, Wright; wings, Thompson, Woods; subs., Fleming, Downey.

Foxboro — Goal, N. Guay; defence, N. Guay and G. Walt; centre, Elder; wings, Thompson, Spencer; subs., Wright, Brough, J. Guay, G. Gay, and Dafoe.

Referee—C. Ackers.

The summary:

First Period.

1—Foxboro, C. Thompson.

2—Foxboro, Elder.

3—Foxboro, Elder.

Second Period.

4—Foxboro, Spencer.

Third Period.

No score.

NEW TIME!
NEW STATION!
For Your Favourite Program
"The Life and Love of
DR. SUSAN"
Now at 11.45 a.m.
This stirring drama of a woman who is mother, doctor and friend to all, now comes to you over CBL (840 on your dial) at 11.45 a.m. each day. Don't miss a single episode of this gripping human story.
CBL MONDAY through FRIDAY

The Missus Sets The Pace

Current fourth-ranking lightweight boxer, Lou Jenkins, of Sweetwater, Texas, is determined to move up the ladder, and so is Mrs. Jenkins, who is shown here galloping over the countryside with Lou during a daily workout in preparation for his bout with Chino Alvarez on January 24.

THE SPORTS ROUND-UP

By EDDIE BRIETZ

Associated Press Sports Writer.

NEW YORK, Jan. 24 — (AP) — Henry Armstrong, who may fight him soon, will personally scout Maine's Paul Junior against Chalky Wright at Portland next week.... Pennsylvania has denied Al Ettore, the old heavyweight, a licence for an attempted come-back. . . Larry Macphail thinks Brooklyn Dodgers have the inside track for Bennie McCoy and Roy Cullenbine, cream of the footloose and fancy free Detroit farm hands.... Madison Square Garden has cut hockey prices. Some of the three buck pews now go for $2.25.

Providence Reds of the International-American hockey League are flying 2,000 miles on a four-game road trip. . . They collected $600 at a benefit for Jimmy Calleran, Piedmont League umpire, whose eyes were injured when a fanatic hit him with a pop bottle last season.

Remember the New Orleans sports writer who quit to become a preacher? .... Well, just to even matters, Rev. Gilbert Rogers, pastor of Kasson's Methodist church, has signed up with the Dodge County (Minn) Republican—as sports editor.

Personals: Old Ted Galigan, one of the best loved golf pros in the country, is beginning his 40th year in the business. Now headquartering at Charlestown, W. Va .... Alan Gould, former A.P. sports editor, was pretty badly shaken up when his automobile tried to get a decision over a truck .... That old feeling has caught up with Pop Foster (who used to managed Jimmy McLarnin) and he has come out of retirement at 66 to handle a young heavy on the coast.

Remember When—

The European women's skating championship was retained for Britain against challengers from Switzerland, Scandinavian and Germany one year ago tonight when Cecilia Colledge outpointed Megan Taylor before a crowd of 9,000. Daphne Walker was third, giving Britain a sweep of the first three places.

RADIO PROGRAMS

The programs listed are printed as issued by the stations and are subject to change.

Wednesday

4.45 P.M.
Smiling Ed. McConnell, WABC
Young Widder Brown, WEAF
News, CBL

5.00 P.M.
Reggie Childs' Orch., WJZ
Girl Alone, WEAF
Kathleen Norris, WABC

5.30 P.M.
Amelia and Her Accordion CBL
Jack Armstrong, WEAF
It Happened in Hollywood, WABC
Bud Barton, WJZ

5.45 P.M.
Charles Sears, WBEN
Scattergood Baines, WABC
Adventures of Tom Mix, WJZ
Closing Stock Quotes, CBL

(Evening E.S.T.)

6.00 P.M.
Edwin C. Hill, WABC
Listener's Corner, WEAF
Harold Turner, WGN

6.15 P.M.
Hedda Hopper, WABC
Sports Review, WEAF
Evening Bulletin, CBL

6.30 P.M.
Golden Serenaders, WJZ
Kaltenborn, WABC
Stamp Club, WEAF
Song Busters, CBL

6.45 P.M.
Lucio's Ensemble, CBL
To-day in Europe, WABC
Li'l Abner, WEAF

7.00 P.M.
Fogg's Orchestra, CBL
Easy Aces, WHAM
Pleasure Time, WEAF

7.15 P.M.
I Love a Mystery, WEAF
Mr. Keen, WJZ
Lum and Abner, WABC

7.30 P.M.
Song Recital, CBL
Burns and Allen, WABC
Lone Ranger, WOR
The Revellers, WEAF

7.45 P.M.
Medical Association, CBL
Inside of Sports, WLW
Bob Howard, WEAF

8.00 P.M.
Al Pearce's Gang, WABC
Canadian Snapshots, CBL
Hollywood Playhouse, WEAF
Evening Along, WJZ

8.30 P.M.
Avalon Time, WEAF
Quicksilver, WJZ
Serenade for Strings, CBL
Dr. Christian, WABC
Lone Ranger, WGN

9.00 P.M.
Talks on Co-operation, CBL
New Fred Allen Show, WEAF
Green Hornet, drama, WJZ
Texaco Star Theatre, WABC

9.15 P.M.
The War at Sea, WOR
High School Forum, CBL

9.30 P.M.
Music by Faith, CBL
Nat. Auto. Dealers Association Banquet, WJZ

10.00 P.M.
Strike Up the Band, CBL
Kay Kyser's Program, WEAF
Glen Miller's Orch., WABC
Madison Square Garden Boxing Bout, WJZ

10.30 P.M.
Indianapolis Symphony, WABC
Midweek Commentary, CBL

10.45 P.M.
Marcelle Nanette, CBL
Romance in Rhythm, WOR

11.00 P.M.
News, WABC
News, CBL

11.15 P.M.
Hoagland's Orchestra, CFRB
Star Dust, CBL

11.30 P.M.
Cathedral Singers, CBL
Kaye's Orchestra, CFRB
Olsen's Orchestra, WEAF

12.00 MIDNIGHT
Alexander's Orchestra, CFRB
Jan Savitt's Orch., WEAF
Lombardo's Orchestra, WOR

Thursday

(Morning E.S.T.)

8.30 A.M.
Morning Devotions, CBL
Gene and Glenn, WEAF

8.45 A.M.
Maple Leaf Duo, CBL
Harvey and Dell, WJZ

9.00 A.M.
Breakfast Club (NBC) CBL
Lew White, CFRB
Happy Jack, WEAF

9.15 A.M.
School of Air, WABC
Band Goes to Town, WEAF

9.30 A.M.
Gospel Singer, WBEN
Morning Market Basket, WEAF

9.45 A.M.
Bachelor's Children, WJR
Life Can Be Beautiful, WEAF

10.00 A.M.
Pretty Kitty Kelly, WGR
The Man I Married, CBL
Thunder Over Paradise, WJZ

10.15 A.M.
Myrt and Marge, WGR
John's Other Wife, CBL
Right to Happiness, WJZ

10.30 A.M.
Mary Marlin, WJZ
Just Plain Bill (NBC) CBL
Hilltop House (CBS) WJR

10.45 A.M.
Woman in White, WBEN
Stepmother, WGR
Musical Comedy, CBL

11.00 A.M.
Pepper Young, WJZ
David Harum, WBEN
Singers and Song, CBL

11.15 A.M.
Dr. Malone, WJZ
Road of Life, WEAF

11.30 A.M.
Big Sister (CBS) CFRB
Rosa Lee, WJZ
Against the Storm, WEAF

11.45 A.M.
Guiding Light, WEAF
Aunt Jennie's Stories WABC

(Afternoon E.S.T.)

12.00 NOON
Eugene Conley, WJZ
Kate Smith, WABC
Strings That Sing, WEAF

12.30 P.M.
Timeless Truths, WEAF
Romance of Helen Trent, WABC
Farm Broadcast, CBL

12.45 P.M.
Our Gal Sunday, WABC

1.00 P.M.
The Goldbergs, WABC
Happy Gang, CBL
Mieczyslaw Munz, WEAF

1.15 P.M.
Ellen Randolph, WEAF
Life Can Be Beautiful, WABC
Virginia Hayes, WJZ

1.30 P.M.
This Day is Ours, CFRB
Let's Talk It Over, WEAF
Hessler Hop, CBL

1.45 P.M.
Road of Life, CFRB
Words and Music, WEAF

2.00 P.M.
Betty and Bob WEAF
Donald Novis, songs, CBL
How Do You Know? WJZ

2.15 P.M.
Grimm's Daughter, WEAF
Four Clubmen, WABC

2.30 P.M.
School of the Air, WOR
Marine Band, CBL
Valiant Lady, WHAM
Your Family and Mine, WABC

2.45 P.M.
Hymns of All Churches, WEAF
My Son and I, WABC

3.00 P.M.
Bethancourt's Band, WJZ
Joyce Jordan, WABC
Mary Marlin, CBL

3.15 P.M.
Chase Twins, WJZ
Ma Perkins, WEAF
Society Girl, WABC

3.30 P.M.
Pepper Young, WBEN
Uncle Jonathan, CFRB
Affairs of Anthony, WJZ

3.45 P.M.
Guiding Light, CBL
Richard Maxwell, CFRB
Between Book-ends, WJZ

4.00 P.M.
Bloch's Varieties, WABC
Club Matinee, WJZ
Backstage Wife, WBEN

4.15 P.M.
Adventures in Science, CFRB
Stella Dallas, WEAF
What Foods Do to Us, CBL
Maids and Men, WOR

4.30 P.M.
Lorenzo Jones, WEAF
Manhattan Mother, WABC
Vic and Sade, CBL

Radio Log

CANADIAN CORPORATION

	M.	Kc
CBL	357	840
CKCL	517	580
CBM		1050
CBO		880

COLUMBIA SYSTEM

WABC	349	860
CFRB	435	690
WJR	400	750
WGR	545	550

MUTUAL SYSTEM

WOR	422	710
WLW	428	700
WGN	416	720

NATIONAL (Blue Network)

WJZ	395	760
WHAM	261	1150

NATIONAL (Red Network)

WEAF	454	660
CBL	357	840
WBEN	333	900

Kitchener Kids Score Three As Boston Wins

(By The Canadian Press.)

Mervyn (Red) Dutton may or may not be a student of Shakespeare but, all in all, it certainly would be an appropriate time for the valiant warrior to burst forth on behalf of National Hockey League fellow-managers with the following paraphrase of a line by the Bard of Avon...

"Double, double, toil and trouble who will burst the Ranger bubble."

For the fifth time this season Dutton's New York Americans proved unable last night to topple their intra-city rivals, the Rangers, as the Blue Shirts sped to a 5-3 victory. But Dutton can find some consolation in the fact that Detroit Red Wings and Boston Bruins still have to gain a victory this season over the Patrickmen although the Bruins found it comparatively simple to defeat Toronto Maple Leafs 4-1 last night.

Bryan Hextall

Victory kept the Rangers in first place in the standing two points ahead of the Bruins.

Featuring the Rangers' attack was Manager Patrick's son, Lynn, and his linemates Clint Smith and Kilby Macdonald. Lynn plugged home three goals, Smith had a goal and two assists, and Macdonald aided in two of Lynn's scores and the tally by Smith. The remaining goal went to Bryan Hextall and made him, with 16, the top goal-getter in the league.

The victory also meant possession for the Rangers of the Macbeth Trophy and the New York city title. The clubs play eight scheduled games against each other and in the five contests to date Rangers have won four and one was drawn.

Murray Armstrong and Buzz Boll paced the Americans attack with a goal and an assist each. Harvey Jackson got the other score for Americans.

The Kraut Line of Milt Schmidt, Bobby Bauer and Woody Dumart had all the say in Boston's triumph over the Leafs. The Bruins, although weakened by injuries and forced to send out Bill (Flash) Hollett for duty both on defence and up on the front line, came through with a powerful third period surge for three goals.

Gus Marker

Toronto's only goal went to Gus Marker. The score coming in the second period, wiped out Bauer's first period tally on a play with Schmidt. But the Bruins really rolled in the last frame as Art Jackson, Dumart and Bauer found openings to beat Goalie Turk Broda.

Last Night's Stars

By The Canadian Press.

Lynn Patrick, Rangers, found the net for three goals in a 5-3 victory over Americans.

Cline Smith and Kilby Macdonald, Rangers, linemates of Patrick's who contributed six scoring points to their team's cause with Smith getting a goal and two assists and Macdonald three assists.

Murray Armstrong, Americans, continued his great play with Red Dutton's men by scoring a goal and an assist in game against Rangers.

Milt Schmidt, Woody Dumart and Bobby Bauer, Boston, featured a 4-1 victory over Toronto by combining for seven scoring points.

N.H.L. Leaders

By The Canadian Press.

Standing— Rangers, won 18, lost 4, drawn 7, points 43.

Points— Schmidt, Boston, 14 goal, goals, 16 assists, 30 points.

Goals—Hextall, Rangers, 16.

Assists—Watson, Rangers, 17.

Penalties— Horner, Toronto, 51 minutes.

Shutouts—Broda, Toronto, Robertson, Americans, and Kerr, Rangers, 4 each.

ARM MERCHANT SHIPS

Since the European war began 62 merchant vessels have been defensively armed and many other ships completed in Singapore, Malaya.

RYE'S PAVILION
TO-NIGHT
ECONOMY NIGHT
DANCE TO
MOSE YOKUM
AND HIS MUSIC
Admission
Gents 25c - Ladies 10c
DANCING FREE
Free Bus Service After Dance. Pavilion Heated

Thurs., Fri. and Sat. At The Centre

Scene from the technicolor adventure spectacle, "Four Feathers." Added treats are a Laurel and Hardy comedy and Walt Disney Cartoon.

Hockey Record

NATIONAL LEAGUE.

	P.	W.	L.	T.	F.	A.	P.
Rangers	29	18	4	7	92	45	43
Boston	29	19	7	3	94	60	41
Toronto	31	16	11	4	86	67	36
Chicago	26	11	14	1	51	77	23
Detroit	28	8	16	4	46	73	20
Americans	30	9	20	1	60	88	19
Canadiens	27	8	17	2	58	77	18

Tuesday's Results.

Boston 4, Toronto 1.
Rangers 5, Americans 3.
Thursday's games— Toronto at Rangers; Americans at Canadiens; Boston at Chicago.

INTERNATIONAL-AMERICAN.

Eastern Section.

	P.	W.	L.	T.	F.	A.	P.
New Haven	31	18	12	1	104	103	37
Providence	31	16	11	4	89	77	36
Springfield	33	11	17	5	94	99	27
Philadelphia	31	9	17	5	75	94	23

Western Section.

Indianapolis	34	18	10	6	107	82	42
Cleveland	33	13	14	6	72	78	32
Pittsburg	32	13	14	5	72	72	31
Hershey	32	14	14	4	75	80	32
Syracuse	33	12	15	6	82	85	30

Tuesday's Results.

Philadelphia 6, Springfield 4.
Hershey 3, Cleveland 1.

AMERICAN ASSOCIATION.

Wichita 3, Omaha 2.

U. S. EASTERN AMATENR.

Washington 4, Baltimore 3.
Atlantic City 7, River Vale 6.

BIG SIX JUNIOR.

Marlboros 8, Varsity 1.
Young Rangers 7, Native Sons 4.

O.H.A. INTERMEDIATE "B"

Port Colborne 15, Dunnville 5.
Kitchener 12, Fergus 1.
Seaforth 6, Tavistock 5.
Lucknow 11, Southampton 0.
Point Edward 7, Watford 1.
Georgetown 6, Milton 1.

O.H.A. JUNIOR B AND C.

Caledonia 4, Brantford C's 2.
Lansdowne 4, Gananoque 0.
Port Hope 2, Lakefield 1.
Hanover 6, Ripley 5.
Goderich 5, Wingham 4.
oElmira 6, Palmerston 5.
Newmarket 7, Beaverton 4.

ONTARIO JUVENILE.

Orangeville 4, Brampton 3.
Elora 6, Galt Indians 4.
Clinton 8, Goderich 0.

NORTH BAY DISTRICT

Senior.

Powassan Hawks 7, Macdonalds 5.

Junior.

Scollard Hall 2, Powassan 0.

W.O.S.S.A. SENIOR.

London Beck 3, London Tech. 2.

QUEBEC PROVINCIAL.

Verdun 3, Valleyfield 1.
Sherbrooke 10, Quebec 5.

CAPE BRETON SENIOR.

Glace Bay 4, Sydney 2.

SOUTH NEW BRUNSWICK.

Amherst 9, Sussex 1.

SASKATCHEWAN SENIOR.

Regina 1, Saskatoon 1 (tie).

ALBERTA SENIOR.

Coleman 3, Drumheller 2.

Tweed Bearcats Trim Roslin

TWEED, Jan. 24.—(ENS).—In the first game of the East Hastings Rural Hockey League at the local arena on Tuesday night Tweed Bearcats took Roslin into camp 4-1. The Bearcats went into a 3-1 lead in the first period, and tallied their final goal in the second period. Only three penalties were handed out in a close game. Lineups:

Roslin.—Goal, C. Mills; defence, W. and J. Chumsley; centre, Hart; wings, Mattis, D. Chisholm; subs, W. Chisholm, Colden, Slingerham, Alfred, Tracey, Hart.

Tweed.—Goal, McIlroy; defence, Hall, Sherry; centre, Sinclair; wings, Thompson, Cronkwright; subs, Woods, Emmerson, Gabourie, Doran, Gilroy.

Summary

1st Period:
1—Roslin—H. Hart.
2—Tweed—Doran.
3—Tweed—Sinclair, Cronkwright.
2nd Period:
4—Tweed—Cronkwright.
Penalty—Gabourie.
3rd Period:
No scoring.
Penalties—Gabourie, Thompson.

Plainfield Wins

In the second game of the double header, Plainfield took the Farnworth Bees into camp by a score of 4-3.

In the first period Plainfield tallied once when Platt banged in his own rebound, and the southerners went into a one-goal lead in the second period, as Farnsworth tallied with McCaw doing a solo, and Platt taking a pass from Denyes for the Plainfield counter.

In the last period both teams opened up with Platt and Harrison scoring for Plainfield and Lajoie and McCaw tallying for the Bees. Lineups:

Plainfield, — Goal, Pennington; defence, Moore, Dunning; centre, Platt; wings, E. Denyes, Denyes; subs., Emmerson, H. Carleton, Gray, Harrison.

Farnsworth.—Goal, D. Palmateer; defence, L. Gunning, A. Tufts; centre, McCaw; wings, R. Palmateer, G. Gunning; subs, D. Palmateer, A. Palmateer, N. Thompson, G. Jones, S. Bateman, Lorne Gunning, R. Ruttan, J. Lajoie.

Summary

1st Period:
1.—Plainfield.
Penalties—Jones, Denyes, Moore.
2nd Period:
2.—Farnsworth—McCaw.
3.—Plainfield—Platt, M. Denyes.
Penalties—Moore, Dunning.
3rd Period:
4—Plainfield—Platt.
5—Plainfield—Harrison.
6—Farnsworth—Lajoie (McCaw).
7.—Farnsworth—McCaw.

BOWL TO KEEP FIT
Bowling regularly helps you attain physical fitness. This is particularly important this winter weather.
Afternoon and Evening
DUFFUS RECREATION ACADEMY
Tel. 9068

LAST TIMES TO-DAY
CENTRE
NEW HIGH IN SCREEN COMEDY!
Never Before Such Fun on the Screen!
Embarrassing moments for the shopgirl who took in a doorstep baby...a laugh at life, a look at love, a heart-deep romantic thrill for you!
GINGER • DAVID ROGERS • NIVEN
"BACHELOR MOTHER"
SECOND FEATURE
A REAL MYSTERY THRILLER!
Danger Stalked Her Steps In Shadows of Shanghai!
CONSTANCE WORTH VINTON HAWORTH LESLIE PENTON GORDON JONES
CHINA PASSAGE
20c TO 6.30
CONTINUOUS DAILY from 1.30

Indians Absorb 6-4 Beating From Ramblers

(By The Canadian Press.)

The present would seem to be as good a time as any for Eddie Shore good a time as any for Eddie Shore to turn loose some of his inspiration on his Springfield Indians of the International-American Hockey League.

The Indians haven't been faring very well of late and look as though they could use some of Owner Eddie's brawn on the defence and inspiration up front. By absorbing a 6-4 beating by Philadelphia Ramblers last night Springfield came dangerously close to dropping to the bottom of the league's Eastern Division.

Shore, who has been granted permission to play for his club, was not in the lineup as the Indians got off to a bad start and they fell short in a third period comeback.

In another game last night, the close Western Division race became even closer as Hershey Bears moved from a last place tie to a second place tie by beating the Cleveland Barons 3-1.

Tail-enders in the Eastern Section, the Ramblers moved to within four points of Springfield and still have two games in hand. They took a 2-1 lead in the first period and increased it to 5-1 early in the third before the Indians started to roll.

Stirling Beaten 3-2 By Madoc

TWEED. Jan. 24 — (ENS) —On Monday night Stirling and Madoc teams in the T. V. L. played at the Madoc arena with Madoc winning 3 to 2. The game, which was at times rough, with a few fights thrown in, was enjoyed by a fair crowd.

The lineups:

Madoc: Goal, Martin; defence, Embury, Cooey; centre, Keller; wings, Akey, Heyworth; subs, Gillman, Stewart, Vance, McKibbon.

Stirling: Goal, Fox; defence, Jones, Walker; centre, Armstrong; wings, Richardson, Barnard. Subs, Mays, Dainard, Morton.

'SALADA' presents "Guns Over Hong Kong" Tonight 8 o'clock CFRB

Trent Rural Loop Schedule Finally Solved

HAVELOCK, Jan. 24. —(ENS) — After considerable delay in reorganizing their group this season, the East Peterborough Rural League hockey question has finally been solved and the schedule released by president Doug. Dart of Trent River. The loop includes teams from Westwood, Elgin, Havelock and Trent River, and double-headers will be played once a week at the Norwood arena.

The schedule is as follows:

Monday, Jan. 22—Westwood vs. Trent River; Havelock vs. Elgin.

Monday, Jan. 29—Elgin vs. Trent River; Havelock vs. Westwood.

Monday, Feb. 5— Westwood vs. Elgin; Havelock vs. Trent River.

Tuesday, Feb. 13— Elgin vs. Havelock; Trent River vs. Westwood.

Monday, Feb. 19— Elgin vs. Westwood; Trent River vs. Havelock.

Thursday, Feb. 22— Westwood vs. Havelock; Trent River vs. Elgin.

Regent
TO-DAY, THURS., FRI., SAT.
2.30 - 7.00 - 9.00
A PICTURE OF ACTION, COMEDY AND SONG

US Wheat Loans To Prove Good Investment

CHICAGO, Jan. 24 — (AP). — Wheat worth more than $150,000,000 put up as security by farmers getting United States Government loans loomed today as a bulky asset on the books of thousands of farm producers and as a intricate puzzle to many dealers and processors in the grain trade.

The Government wants its money back, and grain men think they will get it, with interest. But what's to become of the collateral thus "thawed"? they ask. Loans may be called at the end of the next two or three months.

At present there's a profit for all concerned, owing to the war and crop damage in Argentina and the domestic southwest—factors which have lifted wheat prices to around $1 a bushel.

At one time farmers had approximately 166,000,000 bushels of wheat "pawned," obtaining four per cent interest loans from the Government or banks in their communities. Inasmuch as these loans were based at an average rate of about 61 cents, the price rise more than takes care of interest and carrying charges, grain men said.

They estimated that producers have redeemed perhaps 4,000,000 bushels in the past few weeks. There were more than 161,000,000 bushels under loan on January 1.

No Extensions

The Community Credit Corporation announced loans on 3,500,000 bushels of 1938 wheat would not be extended beyond March 31 and that it does not contemplate extending any loans on 1939 grain maturing April 30 except 23,000,000 bushels on farms in the spring wheat zone. Grain men said that if this plan were not changed, approximately 17 per cent of the 1939 crop which has been held off the market to stabilize prices would be "freed" a few weeks prior to the 1940 harvest.

They assumed that if present paper profits are not seriously reduced by lower prices farmers would elect to redeem wheat rather than turn it over to the government in default of loans. This would not necessarily mean that the redeemed wheat would be put on the market, because it could be held or even pledged as collateral again on private loans, they said.

MORE ABOUT—

Second Greyhound

(Continued from Page 1)

Dogger Bank, a North Sea shoal off the English coast, the German battle cruiser Bluecher was sunk and three regular German cruisers were damaged, the Bluecher with a loss of 700 lives or more. Four British cruisers were damaged, including the Lion, flagship of vice-Admiral Sir David Beatty, before the German vessels fled.

Besides the Exmouth, losses of British and neutral merchant ships reported yesterday and today included the Norwegian steamships Sydfold, 2,433 tons, sunk by a mine or torpedo off the Scottish coast with five of her crew missing; the 1,523- ton British freighter Baltanglea and the 1,598-ton Norwegian ship Pluto, both mined off the English northwest coast; and the Swedish steamship Foxen, 1,304 tons, sunk in undisclosed waters.

ASKS BAN ON WAR TOYS

Dr. Perez Raventos, chairman of the Board of Education of Havana, Cuba, has appealed to parents not to give war toys to children.

Commands Air Force

British Air Marshal A. S. Barratt has been named air officer commanding-in-chief of the British air forces in France, branch of the Royal Air Force Command. His task will be to assure air support for the British Expeditionary Force and French Army on the western front.

help keep WELL with NR

To feel fit and well the system must be kept free of poisonous waste. Take NR Tablets to assist nature. Causes gentle, thorough laxation and gives quick relief to the many ills associated with constipation. Ask for NR Tablets at your druggist's.

Nature's Remedy NR TABLETS NR

Remember The Graf Spee?

Well, here are some members of the crew of the German pocket battleship that committed "suicide" off Montevideo. The men are interned for duration of the war in Argentina. They are shown here in the kitchen of their Buenos Aires camp. The prisoners do their own cooking and maintain discipline as if aboard ship. The symbol on the arm of the man tasting the soup marks him as a medical attendant.

MORE ABOUT—

Frost Criticizes

(Continued from Page 1)

The Premier announced that the bill for an act to amend the clauses in the Act that have been attacked in the courts, would be brought in Friday. The members could study it over the week-end and second reading debate, with no limits on it, could start Monday. As soon as this bill is passed the House will recess while the budget is prepared.

Criticism that Ontario was not represented on the Federal Bacon Board was offered by Mr. Acres. Hon. J. G. Gardiner, Minister of Agriculture, had gone to Saskatchewan for the chairman when the chairman should have been either Hon. P. M. Dewan, Ontario Agriculture Minister, or his deputy.

Ontario Big Contributor.

Ontario would pay 48 to 50 per cent of war costs, said Mr. Acres, and Premier Hepburn and Lt.-Col. George Drew, Conservative leader, were well justified in criticising the Federal effort. The Allies were fighting for justice but Ontario hadn't had justice from the Federal Government.

Liberals who left the chamber rather than vote for or against Premier Hepburn's motion condemning the Federal Government for its "so little effort" in prosecuting the war, were twitted by Mr. Acres. Ninety per cent of the Liberals owed their seat to their leader.

"Twenty or more Liberals jumped up and rushed out like a lot of boys at recess," afid Mr. Acres. Those Liberals voted against Premier Hepburn on his motion "should hang their heads in shame."

"How are you going back to your constituencies and tell the people you ran out," demanded Mr. Acres.

Not Big Enough For Job?

As for Attorney-General Conant, Mr. Acres said he didn't appear to be a big enough man for the job. The legislature had been called into special session last fall to pass a new succession duty act. Now it was found the act was no good. Mr. Conant at the time had twitted Col. Drew about "barnyard law."

"But what kind of law did Mr. Conant put on the books," asked Mr. Acres.

Premier Hepburn denied Mr. Acres suggestion that only Liberal lawyers were consulted in drafting the act. One was a Conservative and the other had no known politics.

James Cooper, Liberal-Sudbury, urged that some body be set up to study farm mortgages in Northern Ontario, mortgages owing to the Province of Ontario on loans issued by the former agricultural development board. There was no use chasing a man off a farm unless somebody else was going to use the land, said Mr. Cooper. It meant only that a farmer settler was added to city relief rolls.

"The government will take a licking on these mortgages," he said. "There's no doubt of that." He estimated $13,000,000 were owing in Northern Ontario on the government mortgages.

The northerner cautioned against neglect of highways and roads even in war time. Ontario couldn't attract tourists if her highways were not maintained properly. He praised the appointment of Douglas Oliver as director of tourist and government publicity and urged that Oliver should be given enough funds to make the department a going concern.

Frost Hits Tax Sales.

Leslie Frost (Con. Victoria) criticized the conduct of tax sales in some Ontario municipalities. While not opposing passage of a bill to confirm tax sales, Mr. Frost said the Legislature might be making itself "a rubber stamp for inefficiency, if not dishonesty."

Mr. Frost told of cases brought to his attention in which tax sales had been entered in the name of the wrong person. Tax sales should not be validated until three years after the expiration of the redemption period, he thought.

Before orders of the day were taken up, Lord Marley, Deputy-Speaker of the House of Lords and Chief Labor Whip in it, spoke to the members. He told them if non-military objectives are attacked by German planes, Britain and France will not hesitate to bomb German industrial centres.

The British peer voiced appreciation of Canada's war effort. He said the training of Air Force pilots will turn out "perhaps to be the greatest contribution to the eventual, successful conclusion of military operations." A great factor in Canada's after-war industrial expansion would be the industrial development brought about by war.

Attorney-General Conant announced that his officers were investigating a pamphlet titled "Soviet Russia and Finland," compiled by a Communist Party committee under the chairmanship of William Lawson, Toronto school trustee. The pamphlet was brought to the notice of the House by Col. Drew.

MORE ABOUT—

Finns Expecting

(Continued from Page 1)

persons were said to have been killed as they huddled in an air raid shelter. Many were wounded.

The Finns said rescue work was delayed as Soviet aviators followed up the bombing with machine-gun fire. Among the victims, Finns said, were seven nurses and one doctor from a nearby hospital.

Four hospitals were reported damaged in yesterday's raids over Finland.

Military experts feared the raids would be extended on a larger scale with the coming of longer days, giving the Red fliers more light and better flying weather.

(The Leningrad military headquarters of the Russian forces reported artillery fire and scout activity yesterday on the Karelian Isthmus and said "Soviet aviation made reconnoitring and fighting flights.")

MORE ABOUT—

8 Cutters Go Out

(Continued from Page 1)

The official report of Brown's arrest said that troopers went to Brown's West Tisbury home on Martha's Vineyard after receiving numerous queries from newspapers and other sources relative to the purported distress call and arrested him.

Brown had reported receiving the SOS on the lowest wave band of his special radio at 7:02 p.m. last night.

Slide Ruins Hamlet

LONDON, Jan. 24—(CP)—A slide of mud 60 feet deep, Reuters News Agency, reported today, swept away the entire village of Damanitza, near Vostitza on the Grecian Peloponnesus. No loss of life was reported.

MORE ABOUT—

Bishop Made

(Continued from Page 1)

men to the colors in large numbers.

In announcing Bishop's appointment to the press the Defence Minisited touched also on other matters pertaining to the air scheme and said the government bought the Eglinton Hunt Club in Toronto for use as an initial training school with a competitive bid of $55,000.

Answering a suggestion from Premier Hepburn that purchase of the club was made to help the Eglinton Hunt out of financial difficulties, the defence minister said: "Our interest was solely in the acquisition of that property for an initial training school."

"Happy Purchase"

The Acting Deputy Minister of Defence, Col. K. S. MacLachlan, termed it "one of the happiest things we have hit upon." He said buildings and grounds are worth about $500,000.

Mr. Rogers also said the Technical Training School now in operation at St. Thomas, Ont., Mental Hospital building is progressing satisfactorily. Here, too, he was replying to criticism from Premier Hepburn.

"To suggest the training school at St. Thomas has failed to meet expectations because it is not at full strength is a mistaken conception," sid Mr. Rogers.

When questioned about whether the offer of the Ontario Government to turn over the Ontario Agricultural College at Guelph, Ont., to the Federal Government for use as an air training centre would be accepted, Mr. Rogers said the site is being considered along with several others, and no decision has been reached yet.

It was recalled to the minister that Mr. Hepburn had said Ontario was not particularly anxious to hand over O.A.C. until more adequate use was made of the St. Thomas property.

Mr. Rogers said: "The Ontario Government and goverments of other provinces have undertaken to co-operate in the development of the air training plan as well as in other features of the war effort of the country."

Accident Victim Now a Bride

After losing both her legs in a railroad accident two years ago, Jessie Simpson has fought against what appeared to be overwhelming odds and has made a great success of her life. After her accident, the beauty contest winner and photographer's model, opened a beauty salon, which she has operated successfully. Now Jessie has married James Steward, advertising man, and is shown leaving the church at Hackensack, N.J., with her husband.

Stevens Charges Patronage In War Orders

EDMONTON, Jan. 24 — (CP). — Hon. H. H. Stevens, Conservative member of Parliament for Kootenay East, charged in addressing Edmonton Conservatives here last night that "political patronage has dominated the Liberal Party in Canada" in the administration of war measures.

"Judging by personal observations and information from unimpeachable sources, in my home city of Vancouver for example, practically everywhere purchases of supplies and other war moves taken by the Canadian Government have been dominated by a desire to fortify the Liberal Party," he told the meeting, sponsored by the Edmonton Central Executive Council of Conservative Associations.

"The taxpayers should not have to lose thousands of dollars because the party in power is fortifying its position," he said. "But that is what is happening.

"When we (Conservative members) know of certain things such as patronage contracts and ask for the papers and records in Parliament, however, we probably will be faced with the governmental reply that it is not in the public interest to disclose the information publicly at this time.

"Whether we turn to the war effort or the internal problems, this Government deserves the condemnation of the country for crass dereliction of duty."

MORE ABOUT—

Soldiers' Needy

(Continued from Page 1)

or child and the allowance for wife and two children is not affected by the change in regulations and continues to be paid as the right of the wife, regardless of her actual need.

Several thousands of cases of dependent mothers remain to be considered and all such applications will be reviewed in the light of the broadened provisions, according to Arthur MacNamara, chairman of the new board. Investigations will be made by extending the use of existing machinery of the soldier settlement and pensions boards, rather than by setting up a large new staff.

In his statement, Mr. Rogers said a survey by the board showed allowances are being paid to 23,000 family units dependent on soldiers in the Canadian Active Service Force and 7,000 in the Royal Canadian Air Force and that total expenditures up to Dec. 31, 1939, on allowances alone were $4,150,000, not including soldiers' pay, assigned or otherwise.

The navy has its own pay and allowance and further adjustments there must be made by the board, the minister said.

Mr. Rogers said every assistance would be given the board to dispose of the applications of dependent mothers and other relatives (exclusive of wives and children) still to be handled.

Adjustments will be retroactive to the date of the new provisions, Jan. 1, 1940.

MORE ABOUT—

Miller Convicted

(Continued from Page 1)

and accept bribes.

A third trial later will charge conspiracy by Sam Motrsk of Windsor and two other customs officers, Harry Smith and Thomas Smythe. The sentence of Miller, who is serving an unexpired term of one year for manufacturing illicit spirits near Chatham, Ont., will be imposed at the close of the present session of the Winter Assizes.

Three Months Each

TORONTO, Jan. 24—(CP). — "It didn't seem to matter how dirty the stories were—as long as they got by," said Judge Ian Macdonell in general sessions today as he sentenced Richard Sair, editor of Hush, and Robert Knowles, assistant editor, to three months in the common jail for distributing or circulating obscene literature.

Sair and Knowles, both with records, were found guilty by a jury after the Crown had adduced evidence surrounding an article entitled "Loved Corpses" in the November 4 issue of Hush.

Mines Get 2 Ships

LONDON, Jan. 24—(CP).—Two steamships, the British Baltanglia, 1,523 tons, and the Norwegian Pluto, 1,598 tons, sank to-day after hitting mines off the north-east coast of England.

The recent sinking of another vessel, the 1,304-ton Swedish steamship Foxen, also was disclosed.

No lives were lost in the Baltanglia and Pluto sinkings. Twenty-seven persons aboard the Baltanglia and 22 from the Pluto reached a coastal fishing village in lifeboats.

Robust Health For Young People

What a common sight it is to see a young person whose bloodless face and feeble frame are evidence of poor circulation and weakness where bounding health and rosy cheeks should reign.

Young people in such a condition are generally of an anæmic nature and require a preparation containing iron to help improve the blood content.

Milburn's Health and Nerve Pills meet this requirement, as they contain three concentrated forms of iron of an easily assimilated nature together with other valuable ingredients indicated for building up the system, strengthening the nerves, and adding to your physical attraction.

The T. Milburn Co., Ltd., Toronto, Ont.

Raiders Damage Soviet's Warships

According to a dispatch from Helsingfors, Finnish airplanes damaged the Russian battleship, Marat, ABOVE, and the cruiser Kirov during a raid on the Soviet naval base at Kronstadt.

Canadian Flax Growers Warned Against Speculative Production

OTTAWA, Jan. 24 — (CP). — A warning to Canadian flax growers to avoid "hectic stimulation" of production and to watch costs closely came today from the Agricultural Supplies committee in a review of the wartime flax situation.

"While there is certain to be an outlet in Great Britain and Northern Ireland for all of the suitable flax fibre and seed which can be produced during the period of the war, there is nothing in the situation to justify belief that such supplies will be required regardless of price," the committee said.

It noted measures being adopted in the United Kingdom and Ireland to expand production there and suggested that shortly after the end of the war cheap fibre, tow and fibre seed from European sources will again be available to the linen industry and Northern Ireland.

"It is important therefore that in wartime expansion or production in Canada, the closest attention should be paid to costs and that hectic stimulation on a speculative basis should be discouraged," the committee said.

The fact that the committee was authorized to take control of fibre flax seed available from 1939 to ensure maximum 1940 production of both seed and fibre, had been interpreted in some quarters as an indication a boom in flax was imminent, the review stated.

Not Too Profitable

It pointed out that Belgium, Holland and Denmark had large supplies available for Northern Ireland. It also was emphasized that fibre flax production for seed alone was not profitable even at warttime prices.

On the cost angle, the committee said maximum production meant most of the 1940 crop would have to be planted in Eastern Canada where labor-saving machinery and milling facilities were available. Production in the West compared unfavorably because of lack of moisture. Costs would also be raised by lack of adequate market for green tow.

"In such circumstances it would be difficult to justify investment in the modern machinery required to pull, deseed and scutch line fibre and tossed flax in view of the fact that the minimum investment for machinery and working capital per unit of 1,000 acres would be at least $45,000."

Ennismore

A most enjoyable social evening was spent at the home of Mr. and Mrs. T. T. Crough on Friday evening, when they entertained the members of the euchre club. The gent's prize was won by John F. Young; the ladies' prize was a tie between Julia Marie Hickson and Margaret O'Donoghue.

Her many friends regret to learn of Mrs. John Shannon's serious illness in St. Joseph's Hospital, Peterborough. Owing to their mother's illness, Mrs. J. Shine of Jersey City, Mrs. William Sheridan and the Misses Mary, Reg.N.; Eleanor, Reg. N., Regene, and Messrs. Dan. and John Shannon, Jr., all of Buffalo, and Margaret of Lindsay have been called home.

Mrs. Margaret Brick is at present in St. Joseph's Hospital, Peterborough, having sustained a fractured hip. Mrs. Brick is one of Ennismore's oldest residents.

Mr. and Mrs. John P. Flood, Mr. and Mrs. James S. Harrington and Mr. Eugene Murphy, Jr., attended the funeral of the late Mrs. Michael Ross of Otonabee on Monday morning.

Another one of Ennismore's former residents to pass away, and whose death is generally mourned throughout this community was Mrs. Michael Ross of Otonabee, who died in St. Joseph's Hospital, Peterborough, recently. Mrs. Ross (formerly Ann Flood) spent all her life in Ennismore prior to her marriage, and during those years was one of the most popular residents. Possessed of a most amiable disposition, the late Mrs. Ross made hosts of friends in the place of her birth, and continued to make many friends during her married life in Otonabee. The most sincere sympathy of this community is extended to Mr. Ross and his sons, also to the deceased brothers and sisters, two of whom, Mr. John P. Flood and Mrs. Mrs. Eugene Murphy, Sr., reside in Ennismore.

ITALY STEPS THINGS UP

ROME—(CP).—Administration of Italian state railways is speeding electrification with water-generated power to prevent possible wartime paralysis of transportation facilities.

Canadian Timber To Fill Britain's Needs

OTTAWA, Jan. 24—(CP)—Great Britain will become increasingly dependent upon Canada for wood requirements as the war progresses and shipping difficulties incident to wartime will open up other markets to Canadian woods, Roland Craig today told the annual convention of the Canadian Society of Forestry Engineers.

Analysing the industry in wartime, Mr. Craig, Chief Forest Economist of the Dominion government said:

"The blockade of the Baltic Sea and the high freight and insurance rates resulting from the indiscriminate submarine and mine warfare conducted by Germany has so dislocated the export trade of northern European countries that Canadian lumber, pulp and paper will be sought to replace in part, at least, the supplies formerly secured from these important wood producing countries."

Canadian timber will be of increasing importance to Britain, he forecast, not only for airplane and other military construction but the civilian uses such as pitprops for mining will be maintained.

Britain will find it difficult to get anything like the volume of timber formerly obtained in the Scandinavian countries because of war hazards. Just what Britain will require from Canada was impossible to ascertain at present, said Mr. Craig.

Open New Hall At Lakehurst

LAKEHURST, Jan. 24—(Special)—The opening of the new Community Hall at Lakehurst was held on Friday night, and was well attended by the Lakehurst people and by many friends from a distance. A very appetizing supper was served in the basement by the ladies of the community, and later an enjoyable entertainment was put on in the auditorium of the hall.

Reeve Wallace Shearer of Harvey and several members of the Peterborough County Council attended and speeches were given by Reeves James Gifford, M. H. Johnston, W. A. Anderson, Norman Lean, Gilbert McIlmoyle, and Wallace Shearer. All were high in their praise of the hall and the fine community spirit shown.

The Rev. E. C. Moore of Young's point acted as chairman in a capable manner, and G. K. Fraser of Burleigh Falls gave a very entertaining and interesting address. Others taking part in the program were Miss Audrey Pluard and Morley Pluard of Rockcroft, James Irwin and Evans Blewett.

Gale Elliott thanked all who had taken part in making the night a success.

WAR CURBS RADIO GOSSIP

MIAMI—(CP).—Members of the "International Brotherhood of Radio Operators" here are bemoaning the interference of the war. "We used to talk to Englishmen all over the world," said their spokesman. "Now we can't even talk to Cana or Bermuda."

Another January Hi-Light!

CELASUEDE PYJAMAS and GOWNS

$1.00 EACH

Three Chic Styles in Two - piece Pyjamas. Four Smart Styles in Gowns. An almost unbelievable value because "Celasuede" Pyjamas and Gowns usually sell for $1.98.

Lace - trimmed and Tailored models.

COLOURS
Tea Rose and Ice Blue

SIZES
Medium and Large

RICHARD HALL Limited

Do Your Floors Need Polishing? See No. 22F on the Classified Page.

The Peterborough Examiner

Have You Some Wood To Be Cut? See No. 15 on Classified Page.

VOL. LXXXIII, No. 20 PETERBOROUGH, WEDNESDAY, JANUARY 24, 1940

Request Report On Road Work Done In County

"They are pretty reasonable fellows except that they have told us who to appoint on the Suburban Area Commission. I hope they don't keep it up, and start picking our committees for us."

This was Alderman Gordon's reference to the County Council last night, and especially to the report of the resolution requesting that M. H. Gainey be reappointed to the commission for a period of five years.

The Legal committee, with Alderman Gordon presiding, appointed a committee of five members to consult with a similar committee of the county in determining the apportionment between the two groups of the cost of administration of justice and the upkeep of the court house and jail for the next five years.

Alderman Bradburn moved, seconded by Alderman Ovens, that the committee be composed of Mayor Hamilton, Aldermen Gordon and Dutton, City Clerk Armstrong and City Solicitor Huycke.

Commission Report.

Alderman Gordon said that the County Council last week had decided to appropriate $10,000 to the suburban Area Commission for this year's work. The city was required to contribute an equal sum, and the Department of Highways will pay as much as these two amounts, or $20,000. The expenditure last year was slightly in excess of $40,000.

"I think we should ask our representative on the commission to give us from time to time a report on what money has been expended and where it was spent," Alderman Gordon suggested.

Mayor Hamilton said that Mr. Gainey used to "come here faithfully every year and give a report to the Board of Works of the money spent by the commission, but he got so little encouragement and attention that I think that is why he quit."

Alderman Dutton said the request was a reasonable one.

"I think Mr. Gainey would like to come here," Mayor Hamilton said.

"If he would send us a report that would be enough," Alderman Dutton remarked.

The council has not yet appointed its commissioner for the next five years.

Mayor Hamilton moved, seconded by Alderman Dutton ,that the city's representative on the Suburban Area Commission be requested to provide the council with a report on the committee's work and expenditure twice a year, not later than June 30 and November 30. The resolution is to be sent on to the council.

Norwood Board Paid $73,449

COTTESLOE, Jan. 24.—(ENS.) — Business of the Norwood livestock shipping board last year amounted to $75,000 as reported by the secretary, M. Clydsdale, at the annual meeting at Norwood last Saturday.

The financial statement showed the cash balance from 1938 was $220.59 and the receipts from the sale of hogs and cattle during the year were $74,873.30, making the total $75,093.89.

Expenditure was compiled as follows: Paid to farmers for livestock, $73,449.13; shipper's commission, including all expenses, $1,030.90; auditors salary, $10.03; W. H. Giffen for insurance, $5; club dues paid to J. E. Brown $105.06; club dues paid Chas. McMillan, $42.53; bank operating expenses $61.70; balance in bank, $374.51.

Among those from here who attended the meeting were George Barr, Merd. Clysdale, Albert Webster, Johnston Blakley and Chas. McMillan, secretary of the South Dummer U.F.O. Club.

BLAMEY HOUSE WELCOME

MELBOURNE, Australia—(CP)—Business men of Melbourne are financing and opening "Blamey House" to provide meals an daccommodation for Australian soldiers visiting this metropolis from various upcountry training centres. The house is named for Major-General Sir Thomas Blamey, Australia's commander-in-chief.

LOANS

WITHOUT ENDORSERS

No credit enquiries of friends

QUICK PRIVATE SERVICE

Cash You Get	Amount You Pay Back Each Month Including All Charges			
	6 mos. loan	8 mos. loan	12 mos. loan	15 mos. loan
$ 20	$ 3.25	$ 2.73	$ 1.89	
50	13.13	6.83	4.73	
100	26.26	13.65	9.46	$ 7.78
150	39.39	20.48	14.18	11.67
200	52.52	27.30	18.91	15.57
300	78.79	40.95	28.37	23.35
400	105.05	54.60	37.82	31.13
500	131.31	68.25	47.28	38.91

Instalments based on prompt repayment at rate of charge authorized by the Small Loans Act, 1939. Other size loans and repayment schedules available. Phone or call to apply.

HOUSEHOLD FINANCE

CORPORATION OF CANADA

Formerly Central Finance Corporation

PETERBOROUGH, ONT.

Second Floor, Kresge Building

355 George St. Phone 5841

Canadian "Ladies From Hell" Practice Going Over The Top At English Training Depot

Undergoing extensive training in the various phases of modern warfare, men of the First Division of the C.A.S.F. are rapidly being whipped into readiness for the time when they may be needed for action in France. Men of the Toronto Scottish are shown here putting on a very realistic exhibition as they engage in field bayonet practice at their training camp in England. As in the last war, the Canadian troops will maintain their identity as fighting units during their training period and later in the field.

Nine Clubs Are Competing For Morrow Trophy

Rinks from nine centres were entered in the W. G. Morrow Trophy curling bonspiel which began here today, Oshawa, Lindsay, Port Colborne, Cobourg, Lakefield, Campbellford, Beaverton, Orillia and Peterborough. The results of the first half of the first draw were:

Oshawa		Peterborough	
H. Morrison	19	R. Best	3
Peterborough		Oshawa	
C. Giroux	16	B. Ward	6
Peterborough		Lindsay	
N. Hamley	8	G. Brooks	4
Peterborough		Campbellford	
R. F. Downey	9	F. Smith	6
Peterborough		Peterborough	
T. McArthur	9	H. Clegg	5
Campbellford		Peterborough	
W. Wiggins	9	W. Ooke	6
Lakefield		Peterborough	
D. Charlton	11	B. Scott	6

Sunday School Organizes

FOWLER'S CORNERS, Jan. 24.—(ENS).—K. A. Murray was re-elected superintendent of Lakevale Sunday school at the annual meeting held in the church.

Other officers for the coming year are: Asstant, Mrs. George Tully; secretary-treasurer, Neal Millen; assistant, Dave Tully; pianist, Eunice Monerieff; assistant, Mrs. J. M. Young; auditors Russell Fife and Melville Deyell.

The teachers are: Bible class, Mrs. George Tully; assistant, Mrs. J. M. Young; Intermediates, Mrs. M. Moncrieff; assistant, Rev. J. M. Young; Juniors, Mrs. M. Deyell; assistant, Mrs. R. McAdam; Primary, Mrs. Ken Murray; assistant, Genevieve Eggleston.

The report of the secretary-treasurer showed a substantial financial balance for this year.

Pot Luck Supper.

Members of the congregation of St. John's Anglican church enjoyed a pot luck supper at the home of Mr. and Mrs. Tim McConnell on Thursday evening, attendance being only fair owing to weather conditions.

A vote of thanks was tendered Mr. and Mrs. McConnell and family for the use of their home, by Mrs. Herb Parker. Mrs. Parker also spoke of the recovery of Mrs. McConnell from her recent serious illness.

Among those present were Mr. and Mrs. Walter Magee, Mrs. Herb Parker, Mr. and Mrs. Bob Dunlop, Mr. and Mrs. George Tully, Mildred Magee, Helen Parker, Milton Dunlop.

Battalion Orders

Duties: Orderly officer Jan. 30, Lt. A. M. Hamilton; next for duty, Lt. N. M. Gemmell. Orderly sergeant, Jan. 30, Sgt. Curtain; next for duty, Sgt. Spencley.

Parades: The battalion will parade on Thursday, January 25, under company arrangements. The battalion will parade on Tuesday, January 30, at 2000 hrs. Dress — Drill order. The band will not be required to parade in uniform.

Increase in strength: No. 496 Pte. E. Scholes, D Company.

(Sgd.) J. G. Armstrong,; Capt. Adjt. Prince of Wales Rangers, M.G.

Watches Costs

OTTAWA, Jan. 24 — (CP) — B. J. Roberts, former Assistant Deputy Finance Minister, has taken over the duties of supervising expenditures in connection with the British Commonwealth air training plan, Defence Ministers Rogers announced yesterday. The three-year $600,000,000 project is expected to entail expenditures of $90,000,000 by September.

His selection followed consultation with the United Kingdom, Australian and New Zealand Governments who participate in financing the undertaking.

Reduced European shipments have increased a demand in Mexico for drugs from the United States.

Board Of Education Asks Council For $265,976 For Year While Estimates Reduced $5,266

The Board of Education's demand upon city council to finance the educational requirements of the city during 1940 will be $265,976, it was decided at a special meeting of the Board Tuesday night at which the revised estimates of the finance committee were adopted.

The sum is slightly in excess of last year's demand, $1,126 more to be exact but the board is actually planning to spend less money than last year, $4,360 les son public schools and $906 on Collegiate and Vocational School, the increase being due to the fact that government grants will be less and that in 1939 the board had the advantage of a substantial surplus carried over from 1938.

This year's demand is made up of $174,140 for public schools and $91,836 for the Collegiate Institute and Vocational School.

The total as finally agreed upon over $10,000 less than the original estimates as presented by G. Wilson Craw, chairman of the finance committee. Mr. Craw in presenting his report, however, made it clear that the committee had not approved of two items in the Collegiate and Vocational School estmates, one of $9,700 for general expenses including equipment and supplies for the vocational school and the other of $9,550 for repairs and furniture which included rewiring old section of Collegiate and was passing the two on to the whole board for consideration.

Estimates Are Pared.

A valient attempt by Alex. Sollitt who with finance chairman Craw had gone over the estimates with a fine-toothed comb, almost reduced the total to last year's figure. After the report of the finance committee had been given Mr. Sollitt went over the various items and proposed a number of reductions, the total of which he said would cut the demand by roughly $13,000.

He pointed out that the estimates of salaries were more than the actual expenditure on salaries last year and proposed that item should be reduced by lopping $1,200 off the public school salaries and $2,600 off the Collegiate salaries item. He also proposed that the fuel account should be cut $500 and the general expense account by $1,354.

The biggest saving advocated by Mr. Sollitt was in connection with the proposed re-wiring of the older part of the Collegiate Institute to provide better lighting.

"I agree that the lighting in that part of the Collegiate is deplorable," said Mr. Sollitt "but this new development of fluorescent lighting by which much less power is required should be investigated before we are committed to a large expenditure on lighting. No new wring would be required for that system."

H. G. Walker pointed out that the Board had secured the advice of probably the most capable electrical man in the province in connection with the re-wiring plans.

A New Development.

D. G. H. Melton, chairman of the Board, said that it was no reflection on this expert that he had said nothing about florescent lighting in his report made early last year because it was a new development.

The Board agreed with Mr. Sollitt that the new type of lighting should be taken into consideration and that it would be a mistake to go ahead with the suggested program in the meantime. As a result it was possible to slash $7,250 off the estimates at one swoop.

The majority were opposed to taking any chances in view of the general situation in regard to the fuel supply and the item was left as originally drawn. The general expense account however was reduced by $1,354 and the vocational committee will be notified accordingly, the decision as to what shall be cut off the list being left to the committee and staff to decide.

After the discussion finance chairman Craw moved the adoption of the estimates as follows and the motion carried unanimously.

Public Schools

Expenditure.

Salaries, Teachers and Officers	$150,480.00
Salaries, Janitors and Supervisor of Repairs	12,416.00
Fuel Account	5,600.00
Printing and Stationery	1,750.00
Repairs and Furniture	8,444.00
Expense Account	5,600.00
	$185,530.00

Revenue.

Balance Brought Forward	$475.53
Government Grants	10,724.47
Fees from Non-Resident Pupils	200.00
Amount required from City Treasurer	174,140.00
	$185,530.00

Collegiate

Expenditure.

Salaries, Teachers and Officers (Academic)	$58,900.00
Salaries, Vcational Day Classes	55,000.00
Salaries, Vocational Night Classes	6,300.00
Salaries, Janitors	4,600.00
Fuel Account	3,800.00
General Expenses (Including Equipment and Supfor Vocational School)	8,346.00
Printing and Stationery	1,950.00
Insurance	1,250.00
Repairs and Furniture	2,300.00
	$142,246.00

Revenue.

Balance Brought Forward	$1,759.96
Fees from Non-Resident Pupils	30,700.00
Government Grants	17,350.04
Rent from Auditorium	600.00
Amount required from City Treasurer	91,836.00
	$142,246.00

Recapitulation.

For Public Schools	$174,140.00
Ror Collegiate and Vocational School	91,836.00
	$265,976.00

Before the estimates were passed reports were presented from the supervision committee, the vocational committee, and the property committee.

Reporting for the supervision committee Dr. C. M. Scott recommended a vote of $750 for supplementary reading in the Public Schools, $800 for manual training and home economic centres as approved by the Department of Education, $70 for filing accommodation for Inspector K. S. Wightman, grants of $300 for the Collegiate library, $300 for scientific apparatus and $100 for art supplies as recommended by Dr. H. R. H. Kenner, and $500 for additional locker accommodation. The committee also outlined a policy in regard to the purchase of equipment and recommended against increased dental service.

The report was adopted.

Reports Presented.

H. G. Walker, chairman of the property committee, submitted the report of that committee, recommending the expenditure of $9,550 for repairs to the Collegiate Institute and to the lighting system, and $8,444 for Public School repairs and furniture.

The report of the vocational advisory committee was presented by T. J. Carley, K.C. It recommended among other things a vote of $3,200 for equipment and supplies for the vocational school and the giving of authority to F. E. Johnston to appoint a teacher to take over the work of W. E. Jackson, who is recovering from an operation.

When the vocational school estimates were under consideration Dr. Kenner remarked that the machine shop at the present time was the most important part of the school. "We cannot train boys fast enough for the manufacturers," he told the Board.

Mr. Carley also stressed the desirability, in view of the fact that Canada is at war, of keeping equipment as up to the mark as possible.

Present at the meeting were D. G. H. Melton, chairman, D. T. Diplock, Mark Burnham, V. J. McElderry, K.C., G. W. Craw, Dr. C. M. Scott, Alex. Sollitt, H. G. Walker, and T. J. Carley, K.C. In the absence through illness of Secretary-treasurer John Huggins, Inspector K. S. Wightman acted as secretary.

Twice Wounded In Last War Veteran Enlists

HASTINGS, Jan. 24—(ENS). — Twice wounded in the last war, Thomas Kirke of Hastings has again enlisted with the Canadian Active Service Force to take a part in the present conflict. Twenty-five years ago, he boarded a train at Birdsall's station on a journey that was to carry him far and wide. He went overseas with the 2nd Battalion of the Canadian Force. Wounded in the second battle of Ypres in April of 1915, he was invalided back to England. After his recovery, he went again to France and was wounded a second time by a machine-gun bullet through the thigh at Paschendale in 1917. Left at the reserve base in England, he received several courses of instruction as an instructor.

Returning to Canada in 1919, he received his discharge papers. Now at the age of forty-one years, Mr. Kirke has again joined the colors. For the past eleven years, he has driven His Majesty's mail over rural route number two from Hastings.

Fireman A. Rose Is Laid To Rest

Members of the Peterborough fire department formed a guard Tuesday afternoon to escort the body of one of their comrades, Fireman Arthur Rose to its last resting-place. Every member of the department attended in uniform and marched in the funeral procession from All Saints' church, after the Anglican funeral service had been conducted there by Rev. Canon J. D. Paterson. The funeral was very largely attended, a detachment of city police as well as many ex-servicemen paying their last respects to the deceased while the floral tributes were many and beautiful.

Pallbearers were six members of the fire department, Stephen Foster, William Osborne, George Gimblett, Jr., Frank Shearer, Ed. Wigg and Victor Barry.

The department wishes to express its thanks to former firemen who made it possible for all present members to attend the funeral by standing by at the fire hall until the firemen returned to their posts. The ex-firemen who volunteered for this duty were James Ward, Jos. Finnie, George Degen, Frank Degen, Harold Howell, Jack Drummond, Bert Trotter, Bruce Menzies, Harry Willford, Ernie Jones, Doug Miller, Tom Baxter, Walter Suddards, Archie McBride, Jim Weyer and Matthew Clancy.

Thanks were also extended to Miss Mary Carey, Ald. William Ovens, Fred Revoy and others who helped by loaning their cars for the funeral.

100 Red Cross Bales

TORONTO, Jan. 24 — (CP). — The Canadian Red Cross Society to-day shipped 100 cases and bales of clothing and medical supplies to Great Britain for distribution among Canadian Active Service Force units and wherever else required. In addition 17 bundles of clothing were despatched for evacuated British children.

The Red Cross also announced that large shipments of clothing and medical supplies will be shipped to Poland and Finland within a week.

FOR FRIENDLESS FELONS

SAN FRANCISCO — (CP). — A newly-formed agency has undertaken to father friendless felons who have served their prison terms and to give them their daily bread until they can earn it honestly.

Some Aldermen Afraid Of Being Criticized Alderman Stocker Tells Legal Committee

"Some of you are afraid of getting criticism," was the transparent comment of Alderman Stocker at last night's meeting of the Legal Committee. It might have seemed a generality, but actually it was sharply pointed, and flavored with the salt of recent acerbity.

Alderman Stocker took his cue from a remark by Alderman McCannan "that we might be criticized for it."

And that remark related to renewal of the city's public liability insurance.

Alderman Gordon said A. E. Wilson & Company of Toronto, representing Lloyds of England had quoted a certain premium, but Mayor Hamilton advised against immediate acceptance of that company's offer, recalling that V. M. Eastwood had objected to the manner in which the last insurance contract was let.

Mayor Hamilton advised that an opportunity should be given to Mr. Eastwood to put in a bid for this insurance, and at that point of the discussion Alderman McCannan expressed his opinion that tenders for the insurance should be invited by advertisement, giving everybody a chance.

"Otherwise we might be criticized for it," Alderman McCannan observed. And that gave Alderman Stocker an opening which evidently had little or no reference to the subject of insurance. At any rate, the insurance question was left for some other disposition.

Main Street Topics

Jabs and Jottings as Picked Up By Examiner Reporters.

SKIDS INTO DITCH.

Meeting another car as he was driving southeast on Highway 7 between Wolsley Street and Aberdeen Avenue, George W. Pomeroy, R.R. 1, Peterborough, found himself in the ditch Tuesday when his automobile skidded on the snow. A traffic sign was knocked over as the machine was ditched.

VISITED BY WOLVES.

Victoria Road, in the northern part of Victoria County, has been visited of late by several wolves, hunters report, and deer have been found killed and partially eaten. Joseph Healy, who resides near Victoria Road, saw a wolf on a ranch near his farm on Monday, but he was unarmed at the time.

INTERESTED IN REPORT

A report from Niagara Falls tells of Hon. W. L. Houck meeting a deputation from the Affiliated Railwaymen's organization when a memorandum was presented dealing with the report of the Chevrier commission on Transportation. W. J. Meagher was spokesman for the deputation which consisted of Messrs. Huston of London; Wrigglesworth of Stratford; Bruckner of Toronto and Torde of Brockville. This report was considered at a meeting of railway workers in Peterborough some time ago.

WINDOW IS BROKEN.

As an Otonabee man was driving up George Street Monday with a trailer behind his automobile, the trailer broke lose, ran over the sidewalk and broke the window in Benson's dry goods store.

CAR DAMAGED.

Thomas P. Ferguson, 25 Euclid avenue, left his car parked on Brock street, Tuesday night and a truck owned by Roy McCauley in pulling out from the curb backed into the Ferguson machine and damaged the front of it. Both drivers reported to the police.

FOR SPECIAL COMMITTEE

Salary schedule, postage meter and telephone switch board are three subjects to be considered by a special committee which the city council was asked Tuesday night to appoint. The proposal came from the legal committee.

ELKS ON THURSDAY

If he couldn't bring home dead wolves, Charlie Kingan, publicity ace of the Peterborough Fish and Game Protective Association, is determined to get some live elks from the provincial game preserve at Pembroke. A truck was sent from Peterborough this morning for a sample load, and is expected back Thursday afternoon.

OBITUARIES

MRS. FREDERICK LOCK

Illness of only a few days was followed late yesterday by the death of Mrs. Frederick Lock of 6 New Chamberlain street at St. Joseph's Hospital.

Mrs. Lock was in her fortieth year. She was born in England, Ellen Trugilla Pretoria Stroud, daughter of James Stroud, and had resided in this city and district for the last twenty-one years.

Mrs. Lock is survived by her husband, four sons, Henry, Robert, James and Gordon, and three daughters, Dorothy, Helen and Josephine at home, and by her father in England. The funeral will take place Thursday at 2 p.m. to All Saints' Church of which Mrs. Lock was a member, where the service will be conducted by Rev. Canon Paterson. Interment will be at the Little Lake Cemetery.

MRS. ROBERT LITTLE

After an illness of three weeks Hazel Dwyer, wife of Robert Little, Haultain, died in St. Joseph's Hospital early this Wednesday morning in her thirty-second year.

Mrs. Little who was born in Belmont township, the daughter of George and the late Mrs. Dwyer had lived in Peterborough until May of last year when the family moved to Haultain. She had many friends here who will be shocked to learn of her death.

She is survived by her husband, two daughters Viola and Jean and one son Kenneth. Also left to mourn her passing are her father George Dwyer, Haliburton, two brothers William, Peterborough and George, Haliburton, two sisters Mrs. M. Freeburn, Warsaw, and Mrs. Gordon Lee, Dummer, her stepmother Mrs. George Dwyer, two half-brothers Norman and Arthur Dwyer and one half-sister Ruby Dwyer, all of Peterborough.

The body will rest at the funeral home of D. Belleghem and Sons, until Saturday morning. The funeral will take place at 1.30 o'clock Saturday afternoon from the home of Mrs. Davey, north of Jackson Park, to Little Lake Cemetery. Adjutant Buckley of the Salvation Army will officiate.

J. R. O'NEILL.

LINDSAY, Jan. 24 (ENS). — J. R. O'Neill, former Lindsay business man, died on Tuesday at the home of his daughter, Mrs. J. A. Cain, in Kingston. He was 75 years of age. Mr. O'Neill was well known throughout the district for many years as an ardent lawn bowler and curler. He was a former chairman of the Separate School Board here and conducted a grocery store for many years in the East Ward. Surviving are a son Joseph and daughter with whom he lived.

The funeral will be on Saturday in Kingston.

Legal Estimates Reduced By Aldermen

Two committees of the council Tuesday night got the 1940 budget-making in motion with a joint increase of $200.

Alderman Gordon's legal committee predicted less activity this year on the social and reception front, and reduced their requisitions from $3,700 to $3,300.

Members of the manufacturers' committee on the other hand persuaded Alderman Bradburn to put down $3,000 instead of the $2,400 allotted last year wth an actual expenditure of $1,661.

In the face of war conditions and its industrial disturbance, Alderman Bradburn said he felt $3,000 was a moderate sum for the purposes of the committee. He advocated a special effort to try to attract industries from the United States and Britain and also to renew advertising of the Kawartha Lakes district, especially to remove any doubts among Americans about spending their holidays in a war time Canada.

Alderman Dutton said the motto of the Kawartha towns should be one for all and all for one, that the tourist business should bring all these municipalities together in a joint publicity effort, that all these places, shared in the business and that individual effort was simply using small shot.

Mayor Hamilton replied that some of the other communities in the Kawartha district wanted to go their own tourist way, that they were jealous and suspicious of anything emanating from Peterborough, and there wasn't much hope of getting their co-operation.

"I should like to give them the chance of refusing," Alderman Dutton said.

In regard to local industries, Alderman Bradburn said he intended to call on them to enlist their support and also to find out whether there was anything the council could do for their benefit.

The estimated of these two committees amount to $6,300 as against $6,100 last year.

Failed To Signal, Driver Is Fined

Entering a written plea of guilty to a charge of failing to signal his intention of making a left hand turn, Scott Wildman, mail man, was fined $5 and 75 cents costs by Magistrate O. A. Langley, K.C., in traffic court this morning.

The charge arose out of a traffic accident on Water Street near Argyle Street last week when Wildman's mail truck and a wood truck owned by Charles Young met in collision.

George Dwyer of Haliburton, who pleaded guilty to a charge of speeding, was fined $5 and $3 costs.

Another adjournment was ordered in the charge against Nelson McConnell, Ida, of careless driving. This charge originated from an accident in November at the intersection of Charlotte and Aylmer Streets when Charles Farnham, elderly employee of the Whitaker firm, was injured.

Ralph Standish appeared for McConnel this morning and stated that his client had understood that Mr. Farnham would be unable to appear today and that another adjournment would therefore be necessary.

Reg. J. Chandler was present in the interest of Mr. Farnham, Crown Attorney V. J. McElderry intimated that the charge might possibly be withdrawn because of failure to find any eye-witnesses of the affair.

However the case was finally adjourned until Monday, February 5.

WAR—25 YEARS AGO TODAY.

By The Canadian Press.

JANUARY 24, 1915—German naval raid off English east coast frustrated by British patrol squadron; more than 500 lost in sinking of German cruiser Blucher and two battle cruisers seriously damaged; British cruiser Lion disabled and towed into port.

Come On Over

TO THE CLASSIFIED PAGE TO-MORROW FOR BARGAINS IN USED FURNITURE

PERSONAL AND SOCIAL

Mr. E. L. Sackville is attending the manager's convention of the Manufacturers' Life Insurance Company at the Chateau Frontenac in Quebec City.

✧ ✧ ✧

Mr. and Mrs. W. R. Morris have left for Florida, where they will spend the next two months.

✧ ✧ ✧

Knox Bowling Club will visit the St. Andrew's Club for a tournament on Friday evening of this week. Refreshments will be served at the close, with Mrs. J. Brethour in charge of arrangements.

✧ ✧ ✧

Miss Frances Clark was in charge of the Fellowship meeting of St. Andrew's Y.P.U. Tuesday evening, and conducted a true or false quiz contest on the New Testament. The Bible reading was given by Miss Jean Stewart. Arrangements for a Y.P.U. sleigh-ride have been made for Tuesday evening, February 13.

✧ ✧ ✧

Mr. C. B. Francis, 581 Sherbrooke Street, has received word of the death in Toronto on Tuesday of his aunt, Mrs. Joseph Francis, formerly of Montreal and Peterborough. The funeral service is to be held in Toronto on Friday.

✧ ✧ ✧

Seventy-two members of the Peterborough Masonic Lodge were present at a social evening Tuesday night, at which eighteen tables of euchre, bridge, croquinole, checkers and cribbage were played. Draw prizes were won by Arthur Legon, W. Gaskin and F. Merrett, and prizes for an elimination quiz contest, conducted by J. E. Girven, were won by Harry Vass and Fred Reed. Arrangements were in charge of Donald Crawford. Hooper's were caterers for lunch.

✧ ✧ ✧

The annual ladies' night of the Kinsmen Club will be an interesting event of Thursday evening at the Kawartha Club, when members and friends will entertain their ladies. Following seven o'clock dinner, dancing will commence to the music of Mose Yokum's seven-piece band. Mr. V. S. Selkirk is Club president, and Mr. James Wharry is chairman of the program committee, assisted by Mr. A. E. Chalmers and Mr. Ted Borbridge. Among the guests will be Mr. R. Rich and party of Cobourg. Mr. Rich is past national president of the Kinsmen Club.

✧ ✧ ✧

Rev. P. S. C. Powles of Takata, Japan, who is the guest of Mrs. L. G. Dobbin, 267 Stewart Street, will speak at an open meeting of the W.A. in All Saints' Church tonight (Wednesday). Mr. Powles, who is in Montreal on parole until early summer, is an ardent picture fan, and will be remembered for his fine series of pictures presented in the city five years ago. Tonight his pictures will be in color, and will include both moving and still life presentations of activities and people in Japan.

✧ ✧ ✧

An anticipated social affair of Friday evening is the annual dance of St. Joseph's Hospital Alumnae, which will be held in the Canadian Legion Hall. Jimmy Duffus and his orchestra will be in attendance.

✧ ✧ ✧

The president, officers and members of the Peterborough Normal School Literary Society have sent out invitations for their At Home, which is to be held Friday evening, February 2nd. Receiving will be Dr. J. A. Bannister, principal, and Mrs. Bannister; Miss O. Johnston, dean; Mr. R. Rist, past president; Miss Isobel Wray president; Miss Mr. J. Moher, vice-president.

✧ ✧ ✧

A happy family re-union was held at the home of Mrs. Simon Perdue of this city on Tuesday. Members of the family who were present included: Mr. and Mrs. Leo Braneff and son of Biscotasing, Ont.; Rev. Father Simon Perdue of Toronto; Mr. and Mrs. Fred Twomey and Ted of Ennismore; Mrs. Percy Lucas, Mr. and Mrs. Pat Perdue and sons, Raymond and Orville, Downeyville; Mr. and Mrs. Thomas Perdue and daughter, Anne, Mr. Jack Perdue, Miss Katie Perdue and Miss Thelma Lucas, all of Peterborough.

Miss Marguerite Evans has successfully passed the recent nurse registration examinations for the Province of Ontario, and is spending some time with her mother at 603 Water street.

✧ ✧ ✧

Mr. and Mrs. C. H. Cousens of Toronto entertained a skiing party for the week-end at their house in Bethany. Guests included Mr. and Mrs. William Richardson, Mr. Crawford Annesley, Mr. and Mrs. George Hees, Mr. and Mrs. Douglas Ross, Mr. Andy Starke of Hamilton, Mr. and Mrs. Geoffrey Boone, Mr. and Mrs. Evan Gill, Toronto.

✧ ✧ ✧

Y.P.U. Groups Take Part In Debate

"Resolved that the power of the press should be diminished" was the subject of a debate Tuesday evening between Knox Y.P.U. and Y.P.U. of Fairview Church. Taking part were Clarence Tully and Jack Harrison of Fairview, and Warren Trotter and Don Charlton of Knox, the latter winning in the affirmative. Miss Olive Bell, Presbytery Culture convener, presiding for the debate, which was from a Presbytery series.

The Knox young people were guests of the Fairview group, and were transported from Peterborough in sleigh-loads.

The devotional service was conducted by Miss Bell, and included a solo by Miss Ella Rodgers. Refreshments were served by the hosts after the evening program.

✧ ✧ ✧

George Street Y.P.S. Has Interesting Meeting

"How Canada pays for the war," a talk by Mr. George Bouck, was a feature of the George Street Y.P.S. meeting Tuesday evening. Mr. Bouck, a representative of the Christian Citizenship Group, was in charge of the program, which opened with a sing-song led by Rev. M. C. Parr in the absence of Song Leader Loretta McDougall. Miss V. Mooney read the Scripture lesson, and prayer was led by Miss Ruth Parnall.

Mrs. Lloyd Ash, president, announced the congregational skating party; the religious drama to be given Good Friday, and a comedy drama to be presented early in March. A night letter was sent to Miss Loretta McDougall, who is conducting the recreational class in Belleville at the winter school.

A quiz contest was concluded by Mr. Lloyd Parnall, and a brief recreational period enjoyed. Seventy-five members were present.

✧ ✧ ✧

Murray St. W.A. Elects 1940 Officers

The annual meeting of the Women's Association of Murray Street Baptist Church was held Tuesday afternoon. Satisfactory reports were given by the secretary, treasurer, and committee conveners.

The election of officers was conducted by Mrs. H. H. Graham, and 1940 officers are as follows: President, Mrs. B. Jackson; 1st vice-president, Mrs. H. Frise; 2nd vice-president, Mrs. H. Gavine; secretary, Mrs. W. Kidd; treasurer, Mrs. S. Valentin; pianist, Mrs. L. Gould; convener of House Committee, Miss E. Cochrane; convener of Visiting Committee, Mrs. W. R. Breyfogle; Flower Committee, Mrs. W. Shiner and Mrs. F. M. Somerville; Dorcas Committee, Mrs. D. Vincent, Mrs. W. Shiner; executive members, Mrs. W. Fitzgerald, Mrs. S. Cottingham, Mrs. A. Wray, Miss N. Stenton, Mrs. P. Blade, Mrs. D. Loomis.

✧ ✧

W.A. Juniors Present Encouraging Report

An encouraging report was given by the secretary at the annual meeting of All Saints' Junior W.A., and the following officers elected for 1940:

President, Miss Joan Penhall; vice-president, Miss Joy Edgar; secretary, Miss Margaret Alexander; assistant secretary, Miss Phyllis Dummitt; treasurer, Miss Ruby Downes; assistant treasurer, Miss Gertrude Rose; literature secretary, Miss Helen Friendship; Dorcas secretary, Miss Jean Roberts; pianist, Miss I. Connolly; social convener, Miss M. Dark; assistant social convener, Miss Helen Friendship.

At several meetings during the year the juniors were addressed by special speakers, Canon J. Douglas Paterson; Rev. C. C. Robinson; Miss Agnes Scott Kent, a missionary, and Miss Lilian Perkins, Organizing secretary of the Scripture Union. Each brought a gospel message.

After song and prayer, Miss Connolly talked to the juniors on "A Junior's Faithfulness to her Organization." The meeting closed with the Mizpah Benediction. Twenty-seven members were present.

✧ ✧ ✧

Attend Annual Presbyterial

Officers and delegates registering at the 12th annual convention of the Peterborough Presbyterial held in St. Andrew's United Church were as follows: Mrs. W. H. Morton, George Street; Mrs. W. W. Leonard, Lakefield; Mrs. H. Alton, Mark Street; Miss Helen Bannister, Trinity; Mrs. W. Rose, St. James'; Mrs. A. I. Brown, George street; Mrs. J. M. Gerard, Knox; Mrs. James MacFarlane, Keene; I. B. Nelson, Keene; Mrs. H. Knowles, Keene; Mrs. G. Murray, Keene; Mrs. W. Nelson, Keene; Mrs. F. G. McNeely, St Andrew's; Mrs. H. Clegg, Knox; Mrs. S. D. Carver, Trinity; Mrs. R. C. Hanbidge, Fairmount; Mrs. D. Gourley, Knox; Miss M. Elliott, Knox; Mrs. C. M. Scott, St. Andrew's; Mrs. C. H. Huffman, Trinity; Mrs. H. F. Doig, St. James'; Mrs. G. S. Easton, Trinity; Mrs. R. G. Bird, St. Andrew's; Jesse Schaffer, Mrs. S. S. Staples, Springville; Mrs. E. J. Wagar, St. James'; Mrs. C. Renaud, George Street; Mrs. A. B. Burrows, Mrs. E. Brackenridge, George Street; Mrs. H. W. Johnston, Mrs. J. McKnight, Millbrook; Miss Hatherley, Estella Hetherington, Millbrook; Mrs. R. A. Everson, Mrs. A. Hunter, Springville; Mrs. C. B. Hughes, Norma Hughes, Trinity; Miss E. S. Wiman, George Street; Mrs. Clayton Telford, Bridgenorth; Mrs. A. J. Throop, Mrs. J. Hunter, Mark Street; Miss Esther B. Hatherley, Millbrook; Mrs. Pettersone, Bridgenorth; Mrs. J. R. Trumpour, Mrs. W. J. Robinson, Bridgenorth; Mrs. J. H. Rowe, Mrs. J. M. Beatty, George Street; Mrs. R. M. Hanscom, Knox; Mrs Reta Pakenham, Norwood, Mrs. D. G. Bell, Stayner; Mrs. E. Wand, George Street; Mrs. J. Clysdale, Westwood; Mrs. A. Porbus, Mrs. H. R. H. Kenner; St. Andrew's; Miss L. Armstrong, Mrs. A. Sanderson, Knox; Mrs E. W. ing, A. King, St. Andrew's; Conle Wagar, St. James'; Mrs. C. Elliott, George Street; Rose Squire, Norwood; Mrs. W. J. Charlton, Lakefield; Mrs. W. R. Frise, George Street; Mrs. Sloane, Mrs. Beavis, St. James'; Mrs. R. F. Laing, Knox; Mrs H. A. Trotter, Knox; Miss F. Dixon, St. Andrew's; Mrs. F English, Mrs E. Benson, Mrs. J. A. Sargent, Knox; Mrs. A. F. Lane, George Street; Mrs. H. Squire, Mrs. G. Gray, Mrs. R. P Wellman, George Street; Miss Esme Thomlipson, Trinity; Mrs. J. C. Wood, Miss Ruth Reynolds, Mrs. S. Armstrong, Mrs. Walker, Mrs. R. Parnel, George Street; Mrs. Kimberley, Mrs. A. Clegg, Trinity, Mrs. J. Fairbrother, George street; Mrs. H. Baptie, Knox; Mrs. A. V. Lillow, Mrs. C. M. Parr, Mrs. Macfarlane, Mrs. H. Girven, Mrs. D. M. McLean, George Street; Mrs. J. F. Morrison, Knox; Mrs. J. A. Bannister, Mrs. A. R. Brown, Mrs. W Stocker, Mrs. W. Andrew, Trinity; Miss Gertie Thompson, Mrs. D. Thompson, Mrs. G. Savigny, Stewart Hall; Mrs. C. E. Butcher, Mrs. V. Deck, Lakefield; Mrs. J. W. Kelly, Mrs. Latimer, Mrs. E. G. Wellwood, Mrs. P. Rutherford, Mrs. W. J. Routley, George Street; Mrs. W. Dawson, Stewart Hall; Mrs. H. Wightman, St. Andrew's; Mrs. R. F. McIndoo, Miss E. McIndoo, Mrs. F. Ballantyne, Fairmount; Mrs. J. A. Porter, M. Sanderson, Lakefield; Mrs. Alex. Roseborough, Miss Gladys Langton, St. James'; Mrs. A. E. Metcalfe, Mrs. W. Way, Mrs. J. E. Glover, Mrs J. Brands, Helen Collins, Hastings; Mrs. V. B. Tucker, Mrs. A. M. Weir, Mrs. M. I. Robinson, Mrs. R. G. Lawlor, Norwood; Miss Winnifred Thomas, Dominion Board, Toronto; Mrs. S. W. Hastings, Dominion Board, Toronto; Mrs. E. M. Davies, Mrs. E. R. Frost, Mrs. A. Cripps, St. James'; Mrs Fairbairn, Knox; Mrs. H. Ray, Mrs. G. Payne, Mrs. G. G. Taylor, Mrs. M. Merrett, A. Huffman, Mrs. A. Taylor, Mrs. D. Taylor, Mrs. S. Clyesdale, Warsaw; Mrs. H. Murduff, Knox; Mrs. J. E. Woor, Bailieboro; Mrs. D. Mills, Warsaw; Mrs. H. Patterson, Cottesloe; Mrs. F. Leslie, Mrs. D. J. McLellan, Peterborough; Mrs. H. McBain, Fairmount; Mrs. C. E. Horton, Mrs. A. Cheyne, Mrs. G. N. Moncrief, Mrs. A. B. Gates, Mrs. J. W. Pierce, Mrs. A. P. Legon, Trinity; Mrs Dinner, Mrs. Spears, Mrs. W. Hepburn, Mark Street; Mrs. E. Milburn, Mrs. M. Milburn, Mrs. Ed. Millage, Mrs. D. H. Charlton, Mrs. P. H. Darling, Mrs. R. J. Knox, Mrs. J. P. Huie, Lakefield; Mrs. F. W. Craik, Mrs Sedgewick, Mrs. Woodley, St. James'; Mrs. J. E. Gilchrist, Trinity; Mrs. Allan Pilling, St. Andrew's; Stella Bennett, E. L. Might, George Street; Mina Edwards, Trinity; Irma Darling, Mrs. C. Smith, Eunice Thexton, Helen Ward, Jean Hair, Audrey Garside, Knox.

HERE'S TO MORE CHIC!

By ALICE ALDEN

ONCE in a while holidays come and go and, of all outrages, a girl doesn't get a compact. It's then her privilege to indulge in the kind she would adore having as a separate for evening. Choice is unlimited but, considering this little article as jewelry, it should be beautiful. We're showing one of the latest, large enough to hold lots of powder but not a burden in the brocade or beaded bag: gold, rhinestone and amber in a seal-crested motif on a gold square. The slippers of kid-skin have the new transparent plastic heels, pretty on the dance floor yet not too dressy for dinner gowns. They have the heel support many of us demand and conservative cut-outs at the toes.

Home Service

Chic Costume Jewelry You Can Easily Make

A Bracelet from Safety Pins

So smart and colorful—yet you can easily make this bracelet at home from safety pins and sealing wax!

You need 96 safety pins, half of them large, half small, and one stick of sealing wax in each of these colors: rose, ivory, canary yellow, apple green, royal blue and geranium red.

To apply wax, hold a stick over the flame of an alcohol burner, melt end, and cover closed catch end of pin. Then dip pin in cold water and lay on glass.

To vary colors cleverly, do in each color 8 of the large pins and 8 of the small.

Next string pins on elastic cord—1-16 inch thick and long enough to tie and knot around wrist, plus 2 inches. Finish ends with a drop of wax.

You can make a dainty rose clip from sealing wax too. And now would you like to make a flowerpot necklace of wool and thimbles—or a smart pearl clip from buttons? You can easily!

Complete directions for these and many other pieces of costume jewelry are given in our 32-page booklet. Tells how to turn inexpensive materials into stunning belts, clips, boutonnieres, necklaces, bracelets.

Send 15c in coins or stamps for your copy of COSTUME JEWELLERY YOU CAN EASILY MAKE to Examiner, Home Service, Peterborough. Be sure to write plainly your NAME, ADDRESS, and the NAME of booklet.

Do You Know?

Raisins will stone quite easily if warmed before stoning them?

✧ ✧ ✧

If you put your blueing into the boiler with your white clothes it will be more effective than using a blue rinse?

✧ ✧ ✧

If you rub new tin vessels thoroughly with lard, then heat them in the oven before using, they will never rust?

We Noticed

....That Suzy, the milliner, launches pottery birds perched in flight on high-crowned narrow-brimmed canotiers.

✧ ✧ ✧

....Agnes, in a formal showing, stresses hats held on by a strap or a twist of fabric under the chin, and also many jerseys, draped for entire turbans.

✧ ✧ ✧

....Legroux features bright, slightly yellowy pink called hose indien, and endorses long quills squared at the ends. This milliner also covers the entire brim of canotier with small flat feathers in navy splashed with white lacquer.

Welfare League Has Aided Many Families

A review of Junior Welfare League work in the city indicated a busy year for members during 1939. Many families have been helped—food, clothing, boots and shoes, milk and cod-liver oil having been supplied. The visiting committee located families and investigated their needs; sick children as well as adults were driven by the transportation committee for examination and treatment; dental treatment was given to many children, including children from the Shelter who were transported by the committee to the dentist.

At each meeting Junior Leaguers mend garments that are sent or brought in; make baby layettes; children's pyjamas, and other articles of clothing. Knitting is another form of work done by members, who make sweaters and bonnets in addition to work for the Red Cross. Cutting out material for Red Cross sewing at the Public Library every Wednesday morning is also included in the activities of league members.

The members in turn visit the ladies at Anson House, and each week the Milk and Cod-liver Oil Committee has been busy sending milk and taking cod-liver oil to the underprivileged and undernourished children. At Christmas forty stockings were provided for children in whom the League is interested, each stocking packed with fruit, candy and nuts, and a toy or suitable gift. The Children's Shelter Committee helps the Shelter and Children's Aid Society in many ways and children look forward eargerly to the fortnightly visit on Tuesdays, when members read them bed-time stories.

Arrangements are being made by the Entertainment Committee for the annual dance, which is to be held in the Champlain Hotel on Monday, January 29.

Junior Welfare League officers for 1939-40 are: President, Mrs. R. T. E. Hicks-Lyne; 1st vice-president, Mrs. J. Walter Stevenson; 2nd vice-president, Mrs. D. A. McTavish; secretary, Mrs. D. T. Diplock; treasurer, Mrs. T. T. Gentles; conveners visiting committee, Miss Claire Mason; sewing committee also representative to Nicholls Hospital Women's, Mrs. W. R. L. Blackwell; auxiliary, knitting, Mrs. Keith G. Lech; milk and cod liver oil, Mrs. H. I. Bradburn; children's shelter, Mrs. Clare Collins; Anson house, Mrs. J. A. Dewart; transportation, Mrs. R. P. Leeming; entertainment, Mrs. J. W. F. Blaiklock; telephone, Mrs. W. Alex Donnelly and Mrs. William J. Gordon.

Other members of the club who assist on the various committees are Mrs. Charles A. Henderson, Mrs. Walter Perks, Mrs. Graeme Falkner, Mrs. W. Ross Thompson, Mrs. Hugh F. Waddell, Mrs. James Eason, Mrs Ralph Honey, Dr. Agnes Moffat and Miss Barabara Cutting (professional member), Mrs. D. B. Falkner (associate member).

EMBATTLED W.A.T.S.

LONDON—(CP). — When a fire destroyed the uniform stores of a Women's Auxiliary Territorial Service depot in East Anglia, the women were obliged to don men's battle dress, to replace the lost clothing.

FASHIONS

As slim as you please in a princess frock. A wide, wide skirt that is graceful and pretty in soft silk or stiff taffeta. Wear a lovely necklace or frame your face with a crisp white collar for a bright touch of spring. A self ruffle just above the hem adds a young note. Simplicity marks this charming dress as one of the smartest in your early spring wardrobe. Print or plain fabric, a princess dress is essential to every woman not only because of what it does for her figure, but also because of its style appeal.

Sayle No. 3097 is designed for sizes 12, 14, 16, 36, 38 and 40. Size 16 requires 4¼ yards of 39-inch material.

The Examiner,
Please order for me:

Pattern number .....

Size .....

My Name .....

Address .....

.....

I enclose 15c for postage

DOROTHY DIX

The Husband Who Puts Up With a Constant Barrage Of Henpecking Does So Either Because He Has No Backbone Or Because He Is a Good Sport In a Bad Bargain.

A BACHELOR who, on account of his unmarried state, admits that the ways of husbands and wives are a mystery which he cannot fathom wants to know why so many men are afraid of their wives.

He says "I used to think, when I heard a man saying 'yes ma'am' to his wife and saw him jumping when she spoke to him, that he was a poor, weak creature who lacked both brains and backbone. But I have known too many brilliant men and too many brave ones not to have found out that that is not true, and that the fact that a man let his wife boss him out of his life is no indication of his character or his conduct outside of the domestic fold.

"Now take my partner, for instance. Jim is a highly intelligent man. Graduated with honor at college. Has travelled and seen much of the world. Great reader. Fine talker, with broad and well-considered opinions, whom every one is glad to listen to. Sound judgment on every subject. You would think a man like that would be the head of his house, wouldn't you? That he would settle the domestic problems about where they would live, how much money they could afford to spend; that he would decide about how the children should be brought up and how they should be educated, and so on.

"But does he? Not a bit of it. He has a little nitwit, half-portion-sized wife with about as much brains as a hysterical hen, and she has Jim so completely cowed that he doesn't dare raise his voice in his own house. She keeps his nose to the grindstone with her extravagance. She is raising the children up to be brats and that is breaking his heart, but he hasn't the nerve to even try to save them. You would think Jim was a softie whom anybody could run over, but he isn't. In business he is a little on the cocky side and a stern disciplinarian with our employes.

"And there is Tom. A war hero with enough medals for bravery to cover his chest. Head of a big business where he manages a thousand men. Yet an abject slave to his wife. How she contrived to get the upper hand of him so completely, nobody knows, but from the day they were married she has been a dictator that makes Hitler look like a benevolent grandpa. The wife tells Tom what to eat, what to wear, whom to associate with, and he wouldn't dream of doing anything so daring as staying downtown to dinner with an old friend, or smoking a cigarette because she disapproves of tobacco.

"I could name a dozen other men I know who haven't a bit more personal liberty than a dog on a leash. They have to eat the namby-pamby food that their wives concoct for them. They have to give up all of their old friends because their wives don't like them. They have to go to the places their wives want to go. Some of them are not even allowed to invite their own families to their houses. Yet these men hold their own in the outside world. They are neither fools nor cowards. And what I would like to know is how their wives manage to break their spirits so completely that they do not even put up a fight for their rights."

I think the explanation of why husbands submit to being henpecked is because of the fear they have of women's tongues. They would rather stand up before a firing squad than before a nagging wife. It is easier to give in to Maria and let her have her way than it is to fight with her over it. They would rather drink weak coffee for breakfast than listen to a harangue every morning of their lives over how bad coffee is for their stomachs. They would rather punch the home time-clock on the dot than endure a curtain lecture about their unpunctuality. And some men suffer a myrtyrdom from tyrannical wives because they are too good sports to welch on a bad bargain.

✧ ✧ ✧

DEAR DOROTHY DIX — My fiance finds only one fault with me, and that is that I am not a woman's woman. He says that women run the community and that a girl should have friends of her own sex, but I have none, not even among the girls with whom I have grown up. I am quiet during the course of conversation when a lot of women are talking, but I have plenty to say to men. I am not a good mixer with women, but feel at ease with men. If women invite me to places,

(Continued on Next Page)

'SALADA' presents "Guns Over Hong Kong" Tonight 8 o'clock CFRB

Goodbye to laxatives that gripe- I've switched to Feen-a-mint, says Mike

You'll agree that a really satisfactory laxative is one that combines gentle action with effective results. Add temptingly delicious flavour and you've a perfect description of Feen-a-mint—the grand-tasting mint-flavoured chewing gum laxative that has become the favourite of millions. Rid yourself of that dull, headachy feeling caused by constipation. Each candy coated Feen-a-mint tablet contains the same exact dosage. Get a package at your nearby drug counter. 7-39

Feen-a-mint Delicious Chewing Gum LAXATIVE

WHEN YOU COME TO TORONTO

Toronto is not all business. When you come to Toronto stay at The Royal York and have some fun. Business is only a couple of blocks away. The big theatres a little farther. But dine, dance, and sleep at The Royal York, with all the conveniences and comforts the world affords. All rooms have tub and shower bath and radio loudspeaker.

Afternoon tea in the lounge 5 to 6. Dinner, Imperial Dining Room 6 to 8. (Murray Adaskin's Concert Orchestra)

Supper dance 10.30 to 1.30—Saturdays 9 till midnight.

Rates from $4 per day.

THE ROYAL YORK TORONTO
A CANADIAN PACIFIC HOTEL

Leap to the greater savings of our sale of cooking stoves, heaters, sleighs, hockey sticks and toboggans. For every need, every occasion, and the highest grade. See us for sporting goods, paints, tools and hardware.

20% twenty per cent OFF

STOVES, HEATERS, COLEMAN OIL HEATERS, SLEIGHS, HOCKEY STICKS, SKATING OUTFITS

COOKING STOVES
Priced Special at 21.95, 41.65 and 49.95

HEATERS
Priced Special 10.65 and 14.35

Coleman Heaters—Radiating and circulating. Priced special ..... $43.95, $64.85 and $85.60

Budget terms arranged on Stoves, Heaters, Washing Machines and Driver Power Tools.

SLEIGHS
Hand, flat, 26" 29c
36" 59c- 40" 69c
48" 1.35, special
Canadian Flyer
29" 69c, special
All other sleighs less 20% off

TOBOGGANS
4' ..... Special 2.19

SKATING OUTFITS
Reduced 20%
Juvenile Special 2.25 and 2.30
Boys' special 2.29
Men's special 2.79 3.98 and 5.95
Ladies' special 2.79 3.19 and 3.95

HOCKEY STICKS
Special, 28c, 47c and 79c

20% Off Skiis Priced Special 88c and up

HUBERT CHOWN HARDWARE
417 GEORGE ST. - OLD EXAMINER BLDG.

FREE DELIVERY PHONE 6186

Year Of Great Activity Reported By United Church Presbyterial At Twelfth WMS Annual Meeting

A great company of missionary minded women convened in St. Andrew's United Church Tuesday for the twelfth annual meeting of Peterborough Presbyterial of the W. M. S. United Church of Canada, to measure up and weigh the results of the past year's efforts in their many undertakings.

Thwarted by war clouds early in the year and later being compelled to face the great menace of war, not only in the mission fields, China and Japan but a war into which Canada has been called to participate, 1939 has been one of the most trying years. However, the W. M. S. united watchwords still stand as the fortress in times of trouble or distress, "The World for Christ."

do it." "Not by might nor by Power, but by my Spirit, saith the Lord of Hosts."

Long before ten o'clock the hour for opening, a crowd of W. M. S. women had gathered eager 'to be about their Master's business." The busy executive staff had been foresighted in holding a pre-convention session to get business well in hand for a good start.

Since all the detail work of the society devolves upon the executive members, the nominating committee was first to be called and to get its onerous duties settled at once.

With Mrs. R. G. Bird and Mrs. (Dr). C. B Waite as hospitable registrars, delegates were warmly greeted and welcomed to St. Andrew's.

Graciously presiding throughout the sessions of the day, Mrs. W. H. Morton, Presbyterial President, carried out her long program with precision and tack.

"Stewardship' is becoming more and more a standard of W. M. S. service and ran as the theme through the whole day's meeting, which was opened in its service of afternoon and evening worship by Trinity Auxiliaries with "The Stewardship of Prayer," taken with Mrs. Pierce, the president presiding, Miss Myrtle Sargent prayer, Mrs. S. Carver devotional reading and Mrs. D. Huffman, the theme prayer.

The delegates and vistors were officially welcomed in cordial words by the president of St. Andrew's Auxiliary, Mrs. Alan Pilling and on behalf of the delegates, Miss Estelle Hetherington of Millbrook Auxiliary graciously responded.

Very concise and interesting were the minutes of last year as condensed by Mrs. B. W. McClennan.

Business, Courtesy and Resolution Committess were appointed as follows:—Courtesy Committee, Mrs. H. F. Doig of St. James' and Mrs. Basil Tucker of Norwood.

Resolution Committee, Mrs. C. M. Scott and Mrs. A. I. Brown.

Nominating Committee, Mrs. A. Pilling and Mrs. H. Rehill.

A touching tribute of the morning service was the loving tribute paid to the memory of the late Mrs. William Stevens, a former member of the executive staff of Peterborough Presbyterial by Mrs. C.M. Scott, who spoke warmly of her work and influence in the missionary cause. A basket of eight beautiful American Beauty roses, in token of her eight years of faithful service on Peterborough Presbyterial was the gift of her co-workers of Konx United Auxiliary.

Sincere greetings from the Bay of Quinte Conference Branch were read from a letter from the president, Miss Eliza Dunoon, of Lindsay.

The convention was honored with the presence of two members of the W. M. S. Dominion Board, Miss Winnifred Thomas, the General Secretary and Mrs. S. W. Hastings, Community Friendship Secretary, who were invited to the platform by the president and introduced to the convention, with the promise of hearing both these distinguished missionary workers, later on the program.

Officers' Reports.

The reports of officers and department secretaries heard in the interval before noon resulted in an intensely interesting and informative session.

Mrs. H. Alton, as chairman, brought in the report of the nominating committee which was later accepted by the convention.

The department of Christian Stewardship and Finance was presented in a splendid report by Mrs. J. R. Trumpour, the secretary, who summarized encouraging features as increased responsibility for all forms of stewardship. An increase in the number taking part at each meeting and in the number giving systematically by envelope. She also brought greetings from the branch secretary of Christian Stewardship, Mrs. W. L. Smyth of Pembroke.

While the report of the treasurer, Mrs. Howard Clegg, was not so favorable as hoped for, it showed much intensive work on the part of local societies, and due to the new five-year system promises brighter outlook for the future. Earnest prayer in dedication was offered by Mrs. M. I. Robinson of Norwood.

Giving much detail work and the inner workings of the society in a carefully prepared resume, Mrs. R. C. Hanbidge salad: "As we weave together the story of the past year we are grateful to God for the enthusiasm and support of the women of such a great organization."

Five thriving Baby Bands were reported by their enthusiastic secretary, Mrs. H. Alton, who spoke of the splendid work done in preparing bales and through the gift boxes.

The junior group reports were all given in this session, the next being the Mission Band, over which Miss Helen Bannister presides as secretary She reported the organization of three new bands, bringing the total up to fifteen, with a membership of 632, an increase of twenty.

Certificates of award were presented for the first time to St. James', Knox, Springville, Norwood and Lakefield Bands, while stars were added to the certificates of George Street, St. Andrew's and Trinity Bands.

In an interesting report Mrs. A. P. Huffman told the story of affiliated C.G.I.T. work which includes 129 members who contribut $45.00 yearly.

As the energetic Literature secretary, Mrs. Harold Murduff had a fine display of books and leaflets on sale and gave the report showing much activity during the past year.

Four afternoon and one evening auxiliary entered the reading contest sponsored by the Presbyterial, with a total of 628 books read and prizes awarded Fairmount and St. Andrew's.

Covering the seven Mission Circles, Miss Constance Wagar reported much fine work, with "worship" and "study" emphasized at all meetings. The Circle rally in September was an outstanding event at which six Circles were represented.

The Press stressed one or two problems, especially the one arising from the editor's viewpoint re the standard programs with their resulting repetitions.

The scrap book contest, sponsored by this department was won by Mrs. J. A. Porter of Lakefield, a contestant who was highly commended last year.

The quiet half hour of consecration and inspiration conducted by Mrs. A. Hunter of Springville, whose theme was "Beginning Again," was an impressive message of hope for the New Year; after which the guests were invited into the dining hall, where St. Andrew's well-known reputation for hospitality was once more enjoyed.

Stewardship of Talents was the intriguing theme of the afternoon service of worship and conducted in a most convincing way by members of Westwood Auxiliary with Miss Jessie Davidson and Mrs. Clydesdale taking part.

Unique Program

An unique feature of this program was "Treasure Trails," led by Mrs. H. T. Rehill, assisted by vice-presidents and several department heads including Mesdames R. F. McIndoo, W. W. Leonard, J. H. Rowe, A. E. Metcalfe, A. J. Throop, J. Hunter, R. Pakenham, C. M. Scott, and A. I. Brown.

By means of a pseudo radio broadcast, using questions and answers, interesting features of the Supply, Associate Helpers, Community Friendship, Missionary Monthly, Temperance and Candidate work were brought out.

An open forum has always a special interest for W.M.S. workers on the outlook for new and helpful ideas and the opportunity to have their problems solved by one with such authoritative ability to give all the right answers. Miss Winnifred Thomas, general secretary of the W.M.S. Dominion Board, very kindly and graciously performed this difficult task to the satisfaction of every one interested. Some of the puzzling questions included: "The Five-Year Plan," "Methods for Winning New Members," and some practical solutions for problems of routine Auxiliary work.

In response to the roll call a good representative membership stood in their respective groups from every sections of the Presbyterial.

"Community Friendship" was given in an intimate and very appealing close-up by Mrs. S. W. Hastings, Dominion Board Secretary of this department, who won the hearts of her hearers at once.

"There can be no better ideal for national unity and world fellowship, than friendship in communities as carried out by 2,648 strangers' secretaries across Canada.

Speaking of the broadening out of this department, which now functions for the good of the whole communnity, Mrs. Hastings gave vivid word pictures of community friendship in action.

Claiming that human contact counts most, she deplored the loss of that spirit of neighborliness which characterized our pioneer forefathers.

"Until we forget racial prejudices we cannot get far along the friendship road. Friendliness should not be a Sunday formality but a living reality of love and helpfulness. Considering the types of service to be rendered we must be very wise in our selection of secretaries, for personality counts largely. In closing Mrs. Hastings declared: "Only when community friendship is firmly established can we ever hope to have that greater world-wide fellowship for which we are striving today."

The delightful duet, "For A Little Bit of Love," by Mrs. Deck and Mrs. Butcher of Lakefield, was a very pleasing interlude and an appropriate conclusion to the foregoing address.

Taking charge of the election of the large executive staff of officers, Miss Winnifred Thomas officiated in a most capable and pleasing manner and in her charge to the newly-elected officers brought to them a keen sense of responsibility of service and the need of co-operation on the part of the lay members. The slate brought in by the nominating committee and accepted by the convention from the chairman, Mrs. Alton, and duly elected included:

Honorary presidents, Mrs. A. F. Bookhout, Mrs. R. G. Lawlor, B A., Mrs. A. I. Brown; past president, Mrs. C. M. Scott; president, Mrs. W. H. Morton; first vice-president, Mrs. A. Pilling; second vice-president, Mrs. R. F. McIndoo; third vice-president, Mrs. W. W. Leonard; 4th vice president, Mrs. B. Tucker; rec. secretary, Mrs. R. G. Bird; corresponding secretary, Mrs. R. C. Hanbidge; treasurer, Mrs. Howard Clegg; secretary of Christian Stewardship and Finance, Mrs. J. R. Trumpour; secretary of Mission Circles, Miss Constance E. Wagar; secretary of C.G.I.T groups, Mrs. A. P. Huffman; secretary of Mission Bands, Miss Helen Bannister; secretary Baby Bands, Mrs. H. Alton; secretary Associate Helpers(Mrs. J. Hunter; secretary Community Friendship, Mrs. A. J. Throop; secretary Literature, Mrs. Harold Murduff; secretary Missionary Monthly, Miss Estelle Hetherington; secretary Temperance and Christian Citizenship, Mrs. J. H. Rowe; press secretary, Mrs. E. J. Wagar; supply secretary, Mrs. H. T. Rehill; advisory candidate secretary, Mrs. C. M. Scott.

New business and resolutions were next in order and included the appointment of delegates to the school for missionary leaders, Mrs. W. Frise, with Mrs. H. T. Rehill as alternate.

An invitation for the 1941 Presbyterial was extended by St. James' United Auxiliary and accepted on motion of Mrs. C. M. Scott.

Announcement was made of the World's Day of Prayer to be held Friday, Feb. 9 in the Salvation Army Temple, as well as a broadcast service to be conducted by Mrs. G. E. Forbes on February at 4:15 p.m.

The sincere appreciation of the Presbyterian was expressed to Walter Morrow who capably presided at the organ for morning and afternoon sessions.

The resolutions committee, including Miss Helen Bannister and Mrs. E. J. Wagar presented the following:

Resolution which was sent up to the branch for confirmation from this twelfth annual meeting of Peterborough Pesbyterial now assembled. Resolution Temperance: Believing that the liquor traffic, or its use in any way, is not in harmony with God's will for our lives, we, as members of Peterborough W.M.S., hereby reaffirm our stand in opposing this national menace.

Memorial Service.

As a fitting closing to the afternoon session, honor was shown to the beloved members who have been called from their duties here, into higher service during the year. Led by Mrs. A. J. Throop, who paid tribute to the missionary zeal of these departed members she placed a red rose in their remembrance, while Mrs. W. L. Hepburn sang the beautiful solo, "In Summer Land."

The list of deceased members included: Mrs. L. H. Ray, Millbrook; Mrs. J. Carlisle, George Street Church; Mrs. Walton, George Street Church; Mrs. Huffman, George Street Church; Mrs. Stewart, Knox Church; Miss Alice Dawson, Knox Church; Mrs. K. Denoon, Knox Church; Mrs. William Stevens, Knox Church; Mrs. F. Kerr, St. Andrew's United; Mrs. J. Elliott, Trinity United; Mrs. W. Walters, Trinity United; Mrs. Mary Manley, Westwood.

The St. Andrew's ladies were again hostesses at the supper hour, when the greetings of Peterborough Presbytery were extended to the ladies of the Presbyterial by Rev. A. L. Sisco, who commended them upon their splendid efforts.

Mrs. H. F. Doig submitted the report of the courtesy committee, thanking all who had contributed in any way to the success of this twelfth annual meeting.

The new standard of work was outlined and explained by Mrs. A. I. Brown, and all societies urged to subscribe to the ideals being promoted.

Immediately following the supper hour, the "stewardship retreat" was conducted by Mrs. J. R. Trumpour, while conferences of the various departments were also in progress to the mutual benefit of all.

Evening Service.

At the largely attended evening session, Rev. Dr. E. W. Young presided and led the opening service of worship. Fine musical selections were contributed by St. Andrew's choir who sang for their anthem "Hear My Prayer," and by Mrs. Ross Williamson, whose beautiful solo number was "Hark, hark, my Soul," with R. B. Harle, the organist, at the organ.

Again stressing the theme of the day was the interesting playette, "Waked Up," given by the following girls of Knox Mission Circle, Mrs. H. Murduff, Mrs. V. Smith, Misses Eunice Thexton, Jean Hair, Helen Ward, and Irma Darling.

A fitting climax to the inspiration of the day was the challenging and compelling address on the timely subject, "Missions and World Peace" by Miss Winnifred Thomas.

"In this time of terrible suffering and stark tragedy, our faith in good and great causes is being tested. Yet if we look out on the world and see the fruits of foreign missions, they are so outstanding and far-reaching that we cannot but take courage."

In support of this statement Miss Thomas advanced three main proofs which brought conviction. First, as a result of foreign missions, for the first time in history the Christian Church is established in every country in the world. This is not only a geographical fact, but it means that Christ has won followers from every class, race and nationality on the face of the globe. Must not world peace rest ultimately on some such spiritual foundation as the Christian church? In the second place, foreign missions have given amazing proof of Christ's present-day power to transform human lives so that we may overcome bitterness and hatred for other people. Lastly, it is largely through foreign missions that the Christians of the world are drawing closer together in fellowship at such conferences as Oxford, Edinburgh, Madras and Amsterdam. Such a fellowship is a basis for world peace. Only as Christ's spirit controls our individual lives can we achieve a Christian world order and a lasting peace. If we dedicate ourselves anew to these great purposes, we will enable God to achieve world evangelism and world peace.

One of the most successful Presbyterials from an inspirational viewpoint as well as from that of missionary education closed last night on a high note of hope and encouragement when Rev. Dr. Young dismissed the large assembly with the benediction.

Anxious To Fly

So anxious to fly is Miss Paddie Naismith, of England, that she has travelled to New York in the hope she may qualify for a U.S. license as an aerial navigator. Because she lacks a few inches and pounds she failed to come up to the standards required for entrance into the British Air Force auxiliary.

New Ice Age Coming Ocean Mud Indicates –But Its Thousands Of Years Off Yet

WASHINGTON, Jan. 24 — (A P). — The approach of another ice age was forecast to-day by Wilmot H. Bradley of the United States geological survey. Its thousands of years off, however, and has nothing to do with the current cold spell.

Mud from the ocean bottom has shown a fairly regular sequence of hot and cold "spells" in the earth's history, Bradley wrote in the Scientific Monthly, and the world is now in one of its summers of existence.

Dr. Charles Piggot, geophysicist of the Carnegie Institution of Washington, provided Bradley with cores of ocean mud, from two to six feet long, obtained by shooting a steel pipe into the ocean floor at various places of the Atlantic coast.

By analyzing the mud, washed down through countless centuries from the rivers and the melting glaciers which once covered much of the northern Western Hemisphere. Bradley traced the climate record for millions of years.

During the periods of the great glaciers, when life was possible only in areas near the Equator, little sediment was washed into the oceans. When the ice melted, however, huge deposits of mud were swept down by floods.

From this succession of alternate dry and cold, and wet and warm periods, Bradley pieced together the world's weather history. The record indicated that 40,000 to 50,000 years ago the latest age ended, and the glaciers retreated toward the Poles.

The Stars Say . . .

By GENEVIEVE KEMBLE

For Thursday, January 25.

While this may be a day of excellent promise, with major interests moving at high pressure, there also are signs of sudden disruptions and upsets of devastating force. The outcome will depend upon the restraint, sagacity, and acumen brought to bear on critical situations in which high objectives and interests are at stake. Through carelessness, impetuosity and overenthusiasm there might be sharp reversals, with domestic reactions.

Those whose birthday it is, although promised a year of excellent opportunity for high attainments and fulfilled ambitions, are also likely to defeat such favorable auguries by rash, over-zealous or too strenuous modes of attack, thus precipitating drastic reversals. These may have devastating effect on the private relations. Make changes with due consideration.

A child born on this day may be efficient, energetic, and ambitious, but restless or erratic tendencies may provoke its defeat, as its fine qualities may rate but mediocre success.

Dorothy Dix

I usually make an excuse and decline. Because I have no women friends my fiance fears that after we are married I will be lonesome. Can you tell me what I must do to make friends with women and get closer to them and to be able to stand up for myself with them and make them like me?—ISOBEL.

ANSWER:

Your fiance is quite right in stressing the importance of a woman having women friends. It is the women who make the wheels go around socially, and any one who does not have some feminine connection is very likely to have a pretty thin time of it.

Especially after marriage when a girl is removed from the camaraderie of the office to her own house where her husband is about the only man she sees, when there are no more beaux, very few parties, not much running around at night, is she sunk if she has no girl friends to go about with, no women's clubs to interest her, no bridge foursomes to belong to, no hen luncheons to go to.

Evidently you are one of the women who have never thought it worth while to cultivate their own sex, so you have a hard job before you. But you can make friends with women by being friendly, showing you are interested in them, and taking as much trouble to please them as if they were men.

DOROTHY DIX.

Readers writing Dorothy Dix are asked to enclose a self-addressed envelope and also a three-cent stamp.

$100 Holdup

TORONTO, Jan. 24 — (CP).—Two thugs, one armed with a pistol and his face partly covered with a handkerchief, held up two employees of a west end doughnut stand today and escaped with $100.

Another holdup man fled from a Bloor St. candy store when the clerk, Mrs. Earl Schurman, called for her husband who was at the back of the store. Two years ago Mrs. Schurman was robbed of $15 at gunpoint in the same store.

Held In Tokio

James R. Young, American newspaperman and Tokio manager of International News Service, was taken, with his wife, to Tokio police headquarters for questioning. Mrs. Young was later released but Young is still being held.

Judge's Order Unseats Woman Trustee

Judge Smoke declared vacant on Tuesday afternoon the seat on the Board of Trustees of School Section No. 2 North Monaghan to which Mrs. Ernest Ainslie, King George street, was elected at the annual meeting of the ratepayers during the last week in December.

S. S. No. 2 comprises Mays' and Confederation schools in the suburban area of the township.

Judge Smoke found that Mrs. Ainslie was not a ratepayer of the section. Her name was not listed in the collector's roll which designated her husband as owner of the dwelling and property on King George street although it was stated that she is a joint owner by title.

J. F. Strickland, K. C., who was present at the hearing on behalf of Mrs. Ainslie, requested His Honor to direct that her name be added to the list thereby enabling her to qualify for renomination. Judge Smoke replied that he had no authority to give such an order. Mr. Strickland remarked that his client was being prevented from accepting nomination by the negligence of some official, and that the will of the ratepayers was being obstructed.

In his judgment, Judge Smoke declined to allow costs.

Section of the Act.

The complaint against Mrs. Ainslie's election was made b ytwo ratepayers, J. Arthur Holden and Harry Welch who is one of the three trustees. Mrs. Ainslie was elected for three years as successor to Arthur Pitchford.

The action was taken under subsection three of section 63 of the Public Schools Act.

"The persons qualified to be elected trustees shall be any person who is a British subject, of the full age of twenty-one years, not disqualified under this Act and who is:—

(a) a resident ratepayer whose taxes for school purposes are neither overdue nor unpaid; or

(b) the husband, wife, son or daughter of a person assessed as the owner of a farm if resident on the farm with the assessed owner, provided that all taxes for school purposes payable with respect to such farm are neither overdue nor unpaid;

And no person not so qualified shall be elected or competent to act as trustees."

Subsection four affirms that "for the purpose of subsection three, "farm" shall mean not less than twenty acres of land in the actual occupation of the owner thereof.

According to the evidence, Judge Smoke found that Mrs. Ainslie was not a ratepayer, and it also was shown that her husband is not the owner of a farm of twenty acres. The extent of his property was said to be slightly more than one-eighth of an acre.

Mr. Strickland said that Mrs. Ainslie's name was included in the voters' list of North Monaghan for 1940, and that she and her husband were joint owners of their property.

"And being on the voters list she must be a ratepayer," Mr. Strickland added. "Is the will of the ratepayers to be flouted because of a negligent official? If a person's name is on the voters list, and he offers himself as a candidate for school trustee or councillor or reeve must he trace back to see whether the assessor has carried out his duties?"

"To be a ratepayer Mrs. Ainslie must be assessed. If you agree with me then we would soon settle this matter," Judge Smoke said.

Tax Roll Examined.

Harold Baptie, tax collector, produced the tax roll for 1939, showing that Ernest Ainslie wa sassessed as the owner of his property on King George street, assessed for $800, with $48.57 taxes, all paid.

"We admit that the taxes were not all paid at the time of the nominations for trustees," Mr. Strickland said. "I can say that Mrs. Ainslie's name is not on this roll of 1939, but she has showed me the title to the property as joint owner with her husband."

Mr. Baptie said he had received the roll from the township clerk, Bruce Johnston.

Witness said that the two other trustees are Harry Welch and Walter Bannon.

Each owns less than an acre of land. All Mr. Bannon's taxes for year were registered as paid, but some of Mr. Welch's was not paid. Arthur Pitchford owned one-eighth of an acre with all taxes paid.

"There is no question in my mind," Mr. Strickland said "that my client can be disqualified on non-payment of taxes, but there has been sufficient evidence to indicate some desire on the part of the Board to disregard the will of the electors."

"We are here to deal only with the legal features?" Judge Smoke remarked.

Mr. Strickland then asked His Honor that in view of the fact that the taxes were now paid, and Mrs. Ainslie having purged herself of that element of disqualification, could not an order be given to correct the omission of Mrs. Ainslie's name from the tax roll showing that she was a ratepayer. It was due to the negligence of some township official that her name was not there, Mr. Strickland declared.

"I can't find any authority for that," Judge Smoke replied.

"With a new election to be held, it seems apparent to me that the error should be corrected," Mr. Strickland urged, and that Mrs. Ainslie should be given the opportunity "to again contest the seat."

"I am afraid she will have to wait another year," Judge Smoke answered.

Just as a parenthesis it was afterwards remarked that North Monaghan now follows the same course as the city, prepares in 1939 the assessment roll for 1940 and the roll for 1941 will be prepared this year. On the strength of that practice it was suggested that Mrs. Ainslie might not be qualified for nomination until December 1941.

Judge Smoke stated that he had no authority to direct that Mrs. Ainslie's name be added to the tax roll as a property owner. "Unless I had some definite authority before me to do something for her I don't think I could."

Mr. Strickland said the disqualification was caused by a technicality.

Judge Smoke summed up the case saying that Mrs. Ainslie was not assessed and was not a ratepayer; the fact that her husband was not assessed for twenty acres of farm land made her ineligible to hold a seat. "There may be some action to remove somebody else, but that will have to be only when it arrives."

"I have to declare the seat vacant," His Honor concluded.

"Until such time as Mrs. Ainslie can get on the assessment roll," Mr. Strickland suggested.

Judge Smoke answered that a new election would have to be held forthwith. "I have no opinion as to whether a lady should sit on the school board or not, but I don't see how it could be possible for Mrs. Ainslie to qualify this year. There is nothing in the Assessment Act that allows for any rectification. I must declare the seat vacant, and that is as far as I can go. And there will be no costs."

Gorgeous Kay In Wedding Array

Beautiful Kay Stammers, British tennis star, who has almost as many admirers on this side of the Atlantic as she has at home, is shown being fitted with her wedding finery by Designer Teddy Tinling in London. Miss Stammers wed Michael Menzies today at St. Peter's, London. The bridegroom-elect is at present in Sandhurst preparing to take a commission with the Welsh Guards.

Cottesloe

Misses Kena and Mary Toms of Peterborough spent the week-end with their parents, Everett Toms was also home for Sunday.

Mr. and Mrs. Archie Ointment of Norwood spent an evening last week week with Mr. and Mrs. R. McDonald.

Mr. and Mrs. Walter Hamilton, Stoney Lake, were guests one evening of Mr. and Mrs. J. S. Kidd.

David Forsyth and Allan were Sunday guests of James Collins and Mr. and Mrs. Harold Collins of Keene.

Mr. and Mrs. Fred Toms spent the tea hour on Sunday with Mr. and Mrs. A. Webster.

Women bus conductors have just started duties in Birmingham, England.

Bettering Defences

ROME, Jan. 24—((AP).—A series of measures intended to increase the efficiency of Italy's army, navy and air force personnel while improving their economic condition has been adopted by the Cabinet.

In its last three meetings, with Premier Mussolini presiding, the Cabinet has approved provisions for improving the pension system and increasing the number of officers trained for modern warfare.

FRETFULNESS IS BABY'S CALL FOR HELP

FRETFULNESS is not natural. It is a sign of trouble. A warning alarm to which you must quickly respond.

Read how Mrs. George Mitchell responds: "I have found Baby's Own Tablets so helpful when my baby gets irritable and upset. I give him one or two tablets and in a short time he is relieved and sleeps so soundly."

And Mrs. Stewart McEachern says, "When my baby shows signs of fever or fretfulness I give her Baby's Own Tablets which change her to a good baby."

Baby's Own Tablets also bring quick relief from diarrhoea, colic, upset stomach, simple croup, colds, constipation, teething troubles, summer complaint and simple fever.

Quick, sure and safe in their action. Free from opiates and stupefying drugs. An analysts' certificate in every box. Get a box today. Sickness so often strikes in the night. 25 cents. Money back if you are not satisfied.

How to Make a Splendid Cough Remedy at Home

A Big Saving, and It's So Easy! No Cooking!

Cough medicines usually contain a large quantity of sugar syrup—a good ingredient, but one which you can easily make at home. Take 2 cups of granulated sugar and 1 cup of water, and stir a few moments until dissolved. No cooking! No trouble at all.

Then get from your druggist 2½ ounces of Pinex, pour it into a 16 ounce bottle, and add your syrup. This gives you 16 ounces of really splendid medicine for bad winter coughs. It makes a real saving for you, because it gives you four times as much cough remedy for your money. It lasts a long time, never spoils, and children love it.

This is a very effective, dependable, quick-acting cough remedy for the whole family. Quickly, you feel its penetrating effect in the air passages. It loosens the phlegm, soothes the irritated membranes and makes breathing easy. You will be more than delighted with its quick effect in clearing up bad coughs.

Pinex is a compound containing Norway Pine and palatable guaiacol, in concentrated form, a well known and reliable soothing agent for winter coughs. Money refunded if it doesn't please you in every way.

"MIDDLE-AGE" WOMEN HEED THIS TIMELY WARNING!!

If you're approaching middle-age (38 to 52) and fear dizzy fainting spells, hot flashes—if you notice yourself getting restless, cranky, moody and NERVOUS lately—these annoying symptoms may be due to female functional distress—

So be smart! Take Lydia E. Pinkham's Vegetable Compound, well known for over 60 years in helping hundreds of thousands of weak, rundown, nervous women during this "trying time."

Pinkham's Compound is made especially from beneficial roots and herbs to help calm overtaxed, sensitive nerves and lessen distress from functional cause. Truly a real "woman's friend." Why not give Pinkham's Compound a chance to help YOU?

WHEN A COLD THREATENS YOU DO THIS

To help prevent colds developing, use this specialized medication at first warning sniffle or sneeze.

VICKS VA-TRO-NOL

CHERNEY BROS. February Sale Furniture

THURSDAY SPECIAL

Solid Walnut COFFEE TABLES

Circular design, 24" diameter, beautifully designed and finished. Has modern routed legs with claw style feet. Reg. 5.95 for

3.50

In the Floor Covering Dept. Sale Of Remnants

Reg. 29c to 49c

24c YD.

FOR BETTER VALUES

CHERNEY BROS.

Home Furnishers

178-180 Hunter St. W.

Phone 8592

Thursday At 387 George St.

BUEHLER BROTHERS

FREE DELIVERY 387 GEORGE ST. CALL 3680

Wing Sirloin Steak - - 23c

RUMP ROAST BEEF 18c

SMOKED BACON SQUARES 15c lb.

Butt Pork Steak Real Lean 20c

Sausage Meat 12½c lb.

Shoulder PORK STEAK 18c lb.

FOR EXTRA MONEY, YOU CAN RENT THAT SPARE ROOM OR SELL YOUR USED FURNITURE, OLD STOVE, REFRIGERATOR OR CLOTHES

Phone 4641

Bring or Phone your Ad to the Ad Taker before 1 o'clock Daily and on Saturday, 10 o'clock.
Rates Low as 1c per word.

Extra Cash

Births
Marriages
In Memoriam
Cards of Thanks
Deaths

DIED

LOCK, Mrs. F. — At St. Joseph's Hospital, on Tuesday, January 23, 1940, Ellen Trugilla Prestoria Stroud, in her 40th year. Funeral on Thursday, January 25th, at 2 p.m. from All Saints' Church, with Canon J. Douglas Paterson officiating. Interment Little Lake Cemetery.

LITTLE, Mrs. Robert.—At St. Joseph's Hospital, on Wednesday morning, January 24, 1940, Hazel Dwyer, beloved wife of Robert Little, in her 31st year. Resting at D. Belleghem and Sons Funeral Home, 190 Hunter street west, until Saturday morning. Funeral Saturday afternoon at 1.30 from residence of Mr. Edward Davey (north of Jackson's Park), with Adjt. Buckley of Salvation Army officiating. Interment Little Lake Cemetery.

IN MEMORIAM

McCARTHY.—In loving memory of Mrs. E. J. McCarthy, who passed away January 24, 1939.

A lonely year has passed, dear mother,
Since the angels came for you;
Yet through the mist of this year
Your face comes smiling thru.
We miss your kind and willing hand,
Your fond and earnest care.
Our home is dark without you, mother,
We miss you everywhere.
—Ever remembered by Husband and Family.

DRUMMOND.— In loving memory of a kind husband and father, James Drummond, who passed away, January 24, 1938.
—Ever remembered by his Wife and Family.

FRENCH.—In loving memory of our dear mother, Caroline French, who passed away January 24, 1938.

Our hearts still ache with sadness,
Our eyes shed many a tear;
God alone knows how we miss you
As ends our second sad year.
Happy hours w once enjoyed,
How sweet their memory still,
But death has left a loneliness
The world can never fill.
—Sadly missed by Emma, Addie, Jennie and Lewis.

CARD OF THANKS

We wish to thank all those who so kindly assisted during the recent illness and death of our beloved husband and father, those who sent floral tributes, and the many neighbors who assisted us with the sale. (Signed) Mrs. Wm. R. Kier, Kenneth and Sadie Murray.

FLORISTS

DAVID JORDAN, FLORIST. Service at all hours. 316 Charlotte (op. Clinic). Telephone 4982 Day or Night.

THE PETERBOROUGH FLORAL CO. Flowers Delicately Arranged For All Occasions. 436 Water. Telephone 6912—Nights 6746

TURNBULL'S FLOWER SHOP Cut Flowers, Funeral Designs, Potted Plants. Service at all hours. 441 George St. 'Phone 7363—Nights 8586

FUNERAL DIRECTORS

GEO. G. HENDREN & SON FUNERAL AND AMBULANCE SERVICE PHONE LAKEFIELD DAY 40, NIGHT 52

COMING EVENTS

First insertion, 20 words or less, minimum charge, 50c. Subsequent consecutive insertions 40c per insertion. All over 20 words, 2c per extra word per insertion.

DISTRIBUTION OF PRIZES. — Thursday, January 25, 8.30 p.m. basement of Sacred Heart Church. 33 Prizes including 25 blankets, 8 Specials, and door prizes. Admission, 25c extra card, 10c.

THE NURSES' ALUMNAE, Lindsay, Ontario, is holding their Annual Dance, January 26, at Hotel Benson, from 8 to 2 a.m. 75c each or $1.50 per couple. Refreshments. Good orchestra.

PLAY YOUR GAMES in comfort Tonight at the Legion Hall. Woolcotts, Blankets, Hams, and Eggs and Bacon. Admission, 25c; Games commence at 8.30.

BACON, BUTTER, EGGS AND Flannel Blankets, together with special prizes. Three door prizes; at Knights of Columbus Social Evening Tuesday.

SACRED HEART RINK, Skating Tonight. Admission, 15c and 20c. Season tickets, $1 and $1.50. For hockey engagements, 9039.

CENTRAL Home and School Association are holding a Cup and Saucer Tea at the home of Mrs. Percy Gray, 431 Park street north, on Thursday afternoon from 3 to 6. Proceeds to buy cups and saucers for the school.

PERSONALS

MEN! WANT VIM? TRY RAW OYSTER Tonic, OSTREX TABLETS, to pep up whole body quick! If not delighted with results first package, maker refunds its low price. You don't risk a penny. Call, write McDermid-Jury in Peterborough, and all other good Drug Stores.

3a Hairdressers 3a

JEAN JONES, 196 PRINCE—MACHINE and Machineless Waves. Guaranteed. Dial 3542.

PERSONALS

3b Fume Baths 3b

MINERAL FUME BATHS
LOCATED IN YOUR CITY SINCE 1928. E. WALL, 229 BROCK. DIAL 3157.

Taxis

HAROLD HOWELL, TAXI. DIAL 8525.

TELEPHONE DRUMMOND FOR SERVICE—7540

FOR SALE

4 Miscellaneous 4

KELVINATOR BEVERAGE COOLER, good condition. Cheap for cash. Telephone 9223.

COAL AND GAS COMBINATION, White Enamel. 421 Water.

BLUE CLOTH COAT, WITH SQUIRREL Collar, size 16 or 18, in good condition. $4.00. 582 Aylmer.

MAN'S NEW FUR COAT, NEVER worn. 421 Water.

MODEL A FORD HEATER, CAR Chains, Gas Stove. Dial 4856.

MAN'S SERGE BROWN SUIT, SIZE 40. 421 Water.

McCLARY GAS STOVE, GOOD CONdition. 415 Stewart

RANGE, WITH RESERVOIR. 421 Water.

CAMPING EQUIPMENT — CANOES, Skiffs, Punts, Oars and Paddles, Outboard Motors, Tents, Water Pumps, etc. J. M. Main, 100 Gledhill Avenue Toronto.

MAN'S OVERCOAT, SIZE 38. TWO Suits, size 38, good condition. Also other Gent.'s Furnishings. 277 John, Morning.

KHATADIN POTATOES. TELEPHONE 6037.

GERANIUM NET AND SATIN EVENing Gown, size 14, like new, cheap. 8565.

CHESTERFIELD SUITE, AND RUG 6 x 9, reasonable. 582 Bolivar, between 5.30 and 7.30.

WHITE SEWING MACHINES, GUARanteed 10 years. Terms: $1.30 per week. Eight-Tube Electric Cabinet Radio, $19.50. Terms: 97c per week. Johnston's, George at McDonnel.

SINGER CABINET ELECTRIC AND Bench, reverse stitch. Cost $191.00. Unpaid balance $100.00. Singer Sewing Machine Co. Dial 8425.

QUEBEC HEATER, WARDROBE. 25 Frank Street, Evenings, about 7 p.m.

FURNITURE, INCLUDING EIGHTpiece Dining-room Suite. 230 Dublin.

5 Dogs, Cats, Birds, Etc. 5

CHOICE YORKSHIRE CANARY, ALSO English Serenader, Wire-haired Male Pup. Welch, 5840, 140 Douro.

DOGS BOARDED. HEDGLEY KENnels. Telephone 2316.

MALE PUPS, 7 WEEKS, FROM REAL Black and Tan. Reg. Doubt, Lakefield.

5 Cats, Dogs, Birds, Etc. 5

PUPS, FOX AND RAT TERRIERS. 717 Elcome Crescent.

SPRATT'S DOG AND BIRD FOODS. Peterborough Pet Shop.

TOY SPITZ. DIAL 8544.

6 Fuel 6

CHOICE DRY BODY MAPLE, THREECord Lots. Charles Young, 510 ring 2, Lakefield.

ELM FURNACE BLOCKS, $1.75 QUARter-Cord. Albion. Telephone 5204.

TRY BAKER'S WOOD YARD — DRY Mixed Soft Wood, $2.50 per ½ Cord. Also Mixed Slabs, $2.50. Body Hardwood, $5.00 ½ Cord. Mixed Hardwood, $4.00 ½ Cord. Telephone 8315.

NOTICE.—BEST MIXED WOOD IN Town at the Price, $3.25 Half-Cord Albion Telephone 5204.

SLABWOOD 12", HALF-CORD, $2.50. Slabwood, 4', Half-Cord, $2.00. Dinsdale's. Telephone 5672.

ATENTION, FUEL CONSUMERS! BODY Hard, Mixed, and Slab Wood. Current and Close Prices. Also Good Furnace Chunks. Kindling and Coal. Bob Curtin, at Scott's Old Stand, 300 Chamberlain Street. Dial 3650, Day or Evening.

7 Livestock and Poultry 7

ABOUT 35 LEGHORN PULLETS, JUST right for spring range. Telephone 7958.

TWO-YEAR-OLD SOW, DUE TO FARrow February 1st. Five-year-old Durham Cow, due March 20. Harry Morgan, Norwood, Ontario.

EIGHT PIGS, SIX WEEKS OLD. C. McCracken. Telephone 16-23.

FORTY LEGHORN HENS, 65c EACH. Telephone 8381.

EIGHT CHUNKS OF PIGS, ABOUT 70 pounds. Harold Ray, Warsaw. Telephone 17 ring 5.

SIX CHUNKS OF PIGS. HUGHEY, Chemong Road. 7083.

FOUR-YEAR-OLD DRIVING MARE, broke to all harness, excellent third Horse. Gilbert Franks, Telephone Omemee 35 ring 31.

8 Real Estate 8

125 ACRES, MOSTLY WORKING — Brick House, 7 Rooms, barn, stone foundation, cement stabling. Would consider House $5,000
M. STOREY
374½ George. Telephone 6573.

Parkhill Road, 5 Rms. sewer... $1500.00
Aylmer St., 7 Rms. sewer..... $1800.00
Gladstone, 6 Rms. sewer..... $1800.00
Weller, 6 Rms. Bungalow..... $4500.00
155 Acres, Otonabee, snap $3200.00
J. A. GIBBS, 95 Hunter St. W. 3843.

9x Building Materials 9x

PETERBORO METAL CO.
ROOFING, DOORS, WINDOWS, BELTING, PIPE, JUTE BAGS, STRUCTURAL STEEL
NEW AND USED LUMBER
SIMCOE AND BETHUNE. TEL. 8301

10 Used Cars 10

FOR SALE, OR TRADE — '39 CHEVrolet Coach. Terms can be arranged. Dial 3821.

'28 CHEVROLET. 314 PARK.

CLASSIFIED ADS BRING QUICK RESULTS

TO RENT

11 Miscellaneous 11

BATHROOM FLAT ALSO ROOMS. Ground Floor, Unfurnished. 5 Lundy's Lane, corner Monaghan Road.

11x Apartments for Rent 11x

APARTMENTS, EXTRA WARM, THERmostat controlled, Furnished, Unfurnished, Couples, Business Girls. 709 Water.

FOUR-ROOMED HEATED APARTment, refrigeration, fireplace, sunporch, garage. Vacant February 1. 7426.

MODERN APARTMENT, PRIVATE bath, entrance, adults. 614 Stewart.

11xx Houses to Rent 11xx

MODERN 5 - ROOM BUNGALOW, thoroughly insulated. Telephone 5604, before 5 p.m.

12 Rooms 12

FURNISHED ROMS. APPLY 501
FURNISHED ROOMS. APPLY 501 Aylmer.

LARGE GROUND FLOOR HOUSEkeeping Room, One Upstairs. Dial 7645.

ROOMS, HEATED, FURNISHED OR Unfurnished; Board optional. 464 Reid.

TWO FURNISHED HOUSEKEEPING Rooms, central. Dial 5947.

WARM, ATTRACTIVE ROOM, PRIVATE home, central. Dial 5211.

TWO UNFURNISHED ROOMS, NEWLY decorated. 99 Aylmer.

Hundreds of Opportunities Await Your Choice In the EXAMINER Want Ads TODAY and Every Day!

WANTED

15 Miscellaneous 15

FARM. POSSESSION MARCH 1ST. Write Box 154, Examiner.

BREAKFAST SUITE, GOOD CONDITion, for cash. Telephone 9402, after 5.30 p.m.

YOUNG CALVES, DURHAM OR HOLstein. Dial 5002.

TO BUY — A TRAPPER'S CANOE, cheap. R. Dickson, Telephone 42 ring 2, Keene.

10 HORSE-POWER MOTOR, 220-VOLT and 60-Cycle. Dial 7431 Day, 4979 Night. J. Pirie, 71 Crescent.

REFINED LADY OR GENTLEMAN TO Room or Board with Young Couple in new home, heated garage. Telephone 5288.

QUEBEC HEATER, COOK STOVE. Dial 7560.

TO BUY — GOOD USED CAR, COACH or Sedan, 1935 to '37 Model. Will pay cash if priced right. Write Box 233, Examiner.

SEWING, ALTERING, AND MENDING, in your home or mine. 494 Park.

WOOD TO SAW. DIAL 7785.

WOOD TO SAW. FONTAINE, 3871.

TWO DURHAM STOCKER HEIFERS. DIAL 9483.

WOOD TO SAW. 6643.

HIGHEST PRICES PAID FOR RAGS, Paper, Iron, and Metals. J. Burfield. Dial 8368.

LIVE POULTRY — MARKET PRICE M. Katz, 6850. 342 Stewart.

LIVE POULTRY — PAY HIGHEST Prices. M. Florence. Telephone 6823.

LIVE FOWL — PAY HIGHEST PRICE M. Glahman. Telephone 8298.

SCRAP IRON - WASTE PAPER
MARKET PRICES DAILY
PETERBORO METAL CO.

LIVE POULTRY WANTED — MARKET Prices. A. Lantin. Telephone 6297.

17-Help Wanted, Male or Female-17

HOW TO QUALIFY FOR A GOVERNment Job as Letter Carrier, Postal Clerk, Customs Examiner, Clerk, etc. Free Booklet. The M. C. C. Schools Ltd., Toronto (10). Oldest in Canada. No Agents.

18 Help Wanted, Female 18

YOUNG GIRL FOR HOUSEWORK; sleep out. Write Box 242, Examiner.

ELDERLY LADY AS COMPANION (Protestant). Apply 226 Woodbine.

YOUNG GIRL TO ASSIST WITH Housework. Apply 813 Water.

EXPERIENCED SALESGIRL, FREE TO travel, over 24. Write Box 231, Examiner.

19 Help, Wanted, Male 19

SELL WHAT EVERY HOUSEHOLD Needs! Familex Salesmen, live Selling guaranteed Familex Products. QUICK AND SURE SALES — FAIR PROFITS. REPEAT ORDERS. Get Facts and Catalogue to-day. FAMILEX PRODUCTS, 570 St. Clement, Montreal.

MARRIED MAN, THREE CHILDREN, age Thirty, does not smoke or drink, desires Work on Dairy Farm, separate House; references. Give all particulars in first letter. Box 241, Examiner

A STEADY JOB! MAKE REAL MONEY selling Guaranteed Quality Trees and Plants. Excellent samples. Full or part time. Cash payments every week. Luke Bros. Nurseries, Montreal.

BECOME A JITO INDEPENDENT Dealer—District exclusive. Handle Two Hundred Necessities—Tea, Coffee, Food Products, Medicines, Toilet Articles, etc. Start now under our Thirty Day Trial Offer without risk. Free Catalogue and information. JITO Products, 1435 Montcalm, Montreal.

WANTED

20 Employment Wanted 20

GIRL WANTS HOUSEWORK BY THE Week. Dial 3970.

YOUNG WOMAN WANTS HOUSEwork, Day or Hour. Write Box 232, Examiner.

WORK ON FARM BY MARRIED MAN, experienced, references; or Farm on Shares, vicinity of Peterborough. Write Box 212, Examiner.

YOUNG MAN, STRONG AND WILLing to Work, Wants a Job. Dial 4543.

EXPERIENCED COOK, BY DAY OR Week, or Laundry Work. Dial 6879.

EMPLOYERS LOOK! INDUSTRIOUS Young Man, urgently requires Position; experienced at Fitting and Assembling, Rivetting, Punch-Press Machine Shop, Welding and Finishing; references. Telephone 8624.

COLLEGIATE GIRL, MIND CHILDREN. Dial 4508.

COLLEGIATE GIRL, MIND CHILDREN. Dial 6508.

PRACTICAL NURSE, HOUSEKEEPER. Dial 6876.

CANADIAN LEGION HAVE LISTS OF Competent Returned Men to Fill Temporary or Permanent Positions. Give the ex-Soldier a chance to work for you. Telephone 6203.

21 Boarders Wanted 21

GENTLEMEN BOARDERS. DIAL 4161.

COMFORTABLE ROOM AND BOARD, good home. 301 Reid. 4227.

ROOM AND BOARD, NEAR C.G. Dial 6966. 287 Stewart.

WARM, FRONT ROOM, CENTRAL; Breakfast if desired. Dial 5303.

WARM ATTRACTIVE ROOM PRIVATE home, central. Dial 5211.

ROOM AND BOARD. 6242.

WHO CAN DO IT

22b Painters and Decorators 22b

FOR QUALITY PAINTING AND DEcorating—Frank Lundy. Telephone 3347. 4 Douglas Avenue.

KELLAR THE DECORATOR
Contractors for
Paperhanging, Painting, Graining and Hardwood Finishing.
For Estimates, Dial 8436.
New Wallpaper - 10c and Up.

DON'T JUST PAINT — COLOR STYLE your Home, inside and out. Coleman Bros., The House of Color Styling. Telephone 4485. Moore's Paints.

DO THAT DECORATING NOW! 1940 Wallpaper, Winter Prices. Estimates Free. Workmanship guaranteed. 8700 and 8435.

22f Miscellaneous 22f

PAINTING AND PAPERHANGING. George Hawke. Dial 8673.

ELECTRIC CLEANERS AND WASHERS Repaired. Parts and Service for All Makes. Work guaranteed. Local Mechanic. Telephone 4910.

EXPERT WATCH & CLOCK REPAIRS. Bert Austin, 216 Charlotte. Tel. 5451.

DUSTLESS FLOOR SANDING. J. H. Vance, 773 Aylmer. 7835.

25x Dressmaking 25x

DRESS, MANTLE MAKING, ALTERAtions. Furs Remodelled. E. Mitchell, 593 Harvey. 4936.

28 Cartage, Moving, Storage 28

SHORT DISTANCES, OR ANYWHERE in Canada or United States, Covered Padded Vans. Experienced, Courteous Man. Apply, full particulars, M. Rawlinson, Limited, 610 Yonge Street, Toronto.

34 Radio Service 34

SERVICE TO ALL MAKES OF RADIOS. PROMPT SERVICE. REASONABLE RATES. GLEDHILL & HUGGINS TELEPHONE 5906.

DO YOU KNOW

THAT THE QUICKEST WAY TO MARKET WITH YOUR FARM PRODUCE OR LIVESTOCK IS THROUGH THE WANT AD COLUMNS OF THE PETERBOROUGH EXAMINER. IT'S THE BUYERS' AND SELLERS' MARKET-PLACE

LOST

37 LOST 37

STRING OF PEARLS, VICINITY CHARlotte Street or Confederation Park. Reward. Telephone 7427.

BOX, CONTAINING SET OF SOCKETS, South vicinity. Reward. Hood & Cumming.

IN THE CENTRE OF CITY, MONDAY, One Tire Chain. Telephone 8381.

MONEY TO LOAN

25,000 PEOPLE HAVE found that it pays to get AUTO LOANS AND REFINANCING FROM the largest company of its kind in Canada.
ONLY THE OWNER NEED SIGN
NOT LIMITED TO SALARIED PEOPLE
DIXON & HURLEY
Peterborough, Ontario
391 Water Street - Tel. 5842
Representing
Campbell Auto Finance Company, Ltd.
ACCOUNTS ANYWHERE IN ONTARIO.

Sell That Unnecessary Piece of Furniture Through a Classified Ad.

PROFESSIONAL

44 Lawyers 44

HON. G. N. GORDON, K.C.
Law Office, 395-397 George Street. Telephone 3577.

W. R. PHILP — Barrister, Solicitor, Notary Public. 385 Water Street. Telephone 8412.

JACOB LOW—Barrister, etc. Mortgage Loans. 219 Hunter Street W. Telephone 7423. Nights 6214.

PECK, KERR, McELDERRY & BORBRIDGE—Barristers, Solicitors, Money to Loan. Offices, 415-417 Water Street. Telephone 4681. E. A. Peck, K.C., F. D. Kerr, K.C., V. J. McElderry, K.C., E. F. Borbridge, B.A.

JOHN A. BRADSHAW — Barrister and Solicitor. 360 Water., Telephone 9884.

W. B. GORDON
Barrister, Solicitor,
395 George Street.
Telephone 3577.

ELLIOTT & CHANDLER — Barristers, etc. Money to Loan. Offices: Kresge Building. Telephone 6675. A. L. Elliott, K.C., M.P.P. R. J. Chandler, B.A

49 NOTICE 49

MORTGAGE SALE

UNDER and by Virtue of the Powers of Sale contained in a certain Mortgage which will be produced at the Time of Sale, there will be offered for Sale, by PUBLIC AUCTION, on THURSDAY, FEBRUARY 15TH, 1940, at the Hour of Two o'clock in the Afternoon, at 494 GEORGE STREET, in the City of Peterborough, by J. H. MILES, AUCTIONEER, the following Property, namely:

ALL AND SINGULAR, That certain Parcel or Tract of Land and Premises situate, lying and being in the Township of North Monaghan, in the County of Peterborough and Province of Ontario, and being composed of Lot Number ONE HUNDRE DAND FORTY-FIVE according to Plan Number FORTY-EIGHT for the said Township of North Monaghan. On the said Property there is said to be a Two-Storey Stucco Dwelling House known as 215 Braidwood Avenue.

TERMS: Ten per cent. of the purchase price to be paid down at the time of Sale, balance to be paid in cash within Thirty Days thereafter.

This Property is offered for Sale, subject to a reserve bid. For further particulars and Conditions of Sale, apply to HALL, HALL & WELDON, 116 Hunter Street, Peterborough.

DATED at Peterborough, this 15th Day of January, 1940.
HALL, HALL & WELDON,
Solicitors for the Mortgagee.

50 AUCTION SALES 50

FOR A SUCCESSFUL AUCTION—J. H MILES, Auctioneer, Valuator. Tel. 4115

HOME IMPROVEMENT

Plumbing and Heating

FURNACE CLEANING

We have just Installed the Most Modern Furnace Vacuum Equipment. Have your Furnace completely overhauled and Cleaned Now.
JOHN L. P. SMITH
Heating and Plumbing. Dial 8765.

Red Fleet Hit

Helsingfors, Jan. 24 (AP)

ACCORDING to dispatches from Latvia published in the newspapers here today the Russian Baltic fleet has taken heavy punishment in the first eight weeks of the war. These reports say the Red fleet has lost three destroyers, a number of auxiliary vessels and a battleship.

The battleship "October Revolution" was damaged in port and the cruiser Kiroff put out of commission for several months, it was further claimed. In addition two submarines and four minesweepers are reported to have been sunk by mines.

OBITUARY

MISS GERTRUDE FITZPATRICK.

DOWNEYVILLE, Jan. 24 (ENS). —The funeral of the late Miss Gertrude Fitzpatrick was held from the family residence on Friday morning to St. Luke's Church, Downeyville, where Requiem High Mass was celebrated by Rev.Father McFadden, who also said the prayers at the cemetery. Owing to the condition of the roads the funeral was not as large as might have been.

Gertrude Fitzpatrick was born here 48 years ago, daughter of the late Michael Fitzpatrick and Jane Cavanagh, was of a kind and loyable disposition, was highly respected and loved by all who knew her. She will be greatly missed in the community in which she lived her short life. She was not in the best of health, but her death was unexpected and came as a great shock to her family and friends.

The pall-bearers were: Gerald and Frank Cavanagh of Ennismore, W. C. Herlihey, Alphonse Garvey, Joseph Winn, and Alvin Perdue of Downeyville.

Deceased is survived by two brothers, Dennis of Ops and Frederick at home, three sisters, Mrs. Louis Schnitzler of Walkerton, Ont., Mrs. Thomas O'Hearn of Toronto, and Mrs. John Winn of Downeyville.

The sympathy of the community is extended to the relatives in their hour of sorrow.

Among those present from a distance were the following: Mrs. Louis Schnitzler of Walkerton, Mr. and Mrs. Thomas O'Hearn of Toronto, Mr. and Mrs. Dennis Fitzpatrick of Ops, Joseph Doran, Thomas Harrington, Edgar and William Kearns, Thomas, William, Joseph, Frank, and Gerald Cavanagh, all of Ennismore.

HAS 6 MONTHS' FOOD SUPPLY

Sweden has arranged supplies of foodstuffs to feed its people for six months should the country be shut off from the rest of the world.

"TELL BILL GOODBYE"

By Marie Blizard

SYNOPSIS.

THE CHARACTERS:
FABIENNE SEYMOUR, rich, young and beautiful.
NICKY BARTLETT, wealthy and in love with Fabienne.
ELLEN CHAPMAN, young and capable mistres sof Willoughby house.
DR. BILL MALLORY, close friend of Ellen's.

YESTERDAY: Largely as a result of overwork at the settlement house, Fabienne has an attack of influenza. She become Bill's patient.

CHAPTER TWENTY-THREE.

PRUNELLA, the bulk of her filling the doorway to Fabienne's bedroom, looked at the girl on the bed, her great round, black face watchful and affectionate. Over one arm she carried a soft pink blanket, the other balanced a tray that contained a foaming glass of egg-nog and a smaller glass with two capsules in it.

Fabienne opened one eye, looked at the tray and promptly closed it.

A smile that was like sunshine in brown clouds broke out on Prunella's face. She said, "Miz Fabienne, you cain't fool me. You ain't bin asleep."

Fabienne smiled ruefully. "Am I a baby that I have to sleep all day and drink things I don't want to drink?"

"Yas, ma'am, you sho is. You gotta sleep all the time like the doctor sez so's you can git well and strong again."

Fabienne sat up and punched her pillows to show how strong she was after the attack of influenza that had missed becoming pneumonia only by quick and skillful care a fortnight before.

"What time is it?" Fabienne demanded, looking at the long shadows stealing through the window.

"'Bout time for the doctor to come, Miss Fabienne," Prunella told her, advancing with the tray.

Color came and went swiftly these days in Fabienne's transparent cheeks. It came now briefly with embarrassment because Prunella had read her thoughts.

"I got a nice fire in the living room for yo', chile, and yo' couch is all fixed up. Drink this chere egg-nog. Put some fat on yo' bones. Gennelmens like a little fat," she said, laughing her wild, infectious laughter.

Fabienne gave her a crushing glance, but she drank the liqud and swallowed her medicine without offering any rebuke for Prunella's observations.

"Ping or blue today, chile?"

"Pink. And don't forget the ribbon." Pink gave her more animation, made her look prettier.

Prunelle adjusted a soft pink robe, brushed her silken hair and tied a pink hair ribbon to keep it from falling over the girl's face. Illness had washed it of old expressions; it looked young and unprotected; a little girl's face.

Fabienne said, "I can walk in by myself, Prunella. You might make tea for the doctor. He's looking rather tired these days and it's frightfully cold out, I think. What a miserable winter!"

"No wonder he looks tired, Miz Fabienne. Night after night when you wuz so sick, he sat up with yo' lak it meant an awful lot to make you well," Prunella told her, fussing with the pink blanket, tucking it in, making Fabienne comfortable and pretty before the fire.

Fabienne frowned to discourage further revelations. "Go along and make tea, Prunella. How soon did Miss Chapman say she'd be here?"

"She said she don't know. Maybe six, maybe sebben. But yo' is to have yo' supper and git back to bed before she comes."

Fabienne caught her underlip between her teeth. She wished that Ellen were coming now, because deep in her heart she knew that she was treasuring these afternoons alone with Bill. Afternoons that were so hard because they slipped by quickly, deliciously on the wings of conversation that was an hour old before she remembered to talk about Ellen. Always talk about Ellen, she reminded herself, how sweet, how fine Ellen was whenever she found herself and Bill on the precious road of intimacy.

The little things they said to each other that were so meaningless! And yet they were spoken in a little space of time that enclosed only the two of them, building up something between them that other people had not shared.

She knew about Bill now. About the farmhouse where he'd spent his boyhood, the dream of becoming a surgeon; the sacrifices he had had to make to get through medical school and his dreams of the future, working in research with an older friend at a laboratory in Colorado, tracking down the dread germ of paralysis. That was an impossible dream at the present; he had work to do to pay his debts. But some day—

And she told Bill things he didn't know about herself, about her childhood, the gilt on the pattern by which she had lived these years up to a few month before.

They talked of books about which Bill knew nothing and of music which was a passion with him.

He brought her his little phonograph and his books of symphonies. And once he brought her a Persian kitten.

Fabienne put the silky ball of mewing sweetness into Ellen's hands, saying, "Bill brought it to US, Ellen."

Ellen had stroked the soft little head and put it back in Fabienne's eager hands. "I'll be it's aunt," she told her, smiling her serene and undisturbed smile.

Bill christened it "The Sergeant," because it was such a silly name for it.

It greeted him at the door that February afternoon. "Hya, feller?" he said, picking it up gently.

Fabienne laughed at the tableau. "If you mean that raging tiger, he's okay. If you mean me, the same goes. I'm going back to work next week.

He gave Prunella his great coat and came across the room to pick up Fabienne's blue-veined wrist in a cool, professional grasp.

"Anything interesting?" she asked when he held it longer than usual.

He dropped it at once: "You're doing fine. Another week in bed, then a couple of weeks in the south with plenty of sun and you'll be the same old girl—bold, foolish, reckless and—and sweet."

She shook her head stubbornly. "I've got to get back to work. How's my theatre doing?"

"Tough, aren't you?" he said, tickling the kitten's ear, but talking to her. "You can forget that theatre for a little while. We'll talk about that later.

"I want to talk about it now."

"You're not going to," he told her, striding into Prunella's kitchen. He came back a minute later and informed her that he preferred her invalid's food to his own. "I'm staying to supper with you. You can't get away with a whole roast chicken yourself. After that we'll have a little music and then into bed you go."

Oh, this was lovely, listening to immortal music, watching the firelight shadows play over the planes of Bill's listening face, being content, peaceful. Yes, Bill was her friend and that was good.

At half-past seven he got up and came over to her, lifting her easily and carried her into the bedroom.

Prunella put her to bed and Bill came to the door to look at her for a moment, to frown at her severely so that she would not see the delight in his eyes.

And then he was gone.

Prunella opened the window, straightened the things on the dressing table, hung up the pink robe. "Go to sleep, honey," she said. "You know, Miz Fabienne, I knowed that doctor was yo' boy fren' the fust time I seen him come in."

"Nonsense, Prunella! Don't ever say anything like that again! Fabienne said sharply.

"He thinks a mightly lot of you'," Prunella continued, unabashed by Fabienne's outbreak. "I got second sight that way, Miz Fabienne. I knows he loves yo' honey. I kin tell. And yo' ain't so far from loving him neither. You got it writ all over you, chile."

Fabienne looked at her with horror in her big round eyes.

(To Be Continued)

BULLETIN BOARD

IMPORTANT CALLS

Police	3535
Fire Dept.	5711
Nicholls Hospital	4691
St. Joseph's Hospital	3561
Examiner	4641

BUY WAR INDUSTRIALS

Investors of France are buying stock of established French companies which may profit from the wartime demand for materials.

The Examiner CLASSIFIED ADVERTISING RATES

Cash Rate:
1 Cent per Word or Figure per Insertion, Minimum Charge 35c

Charge Rate:
2 Cents per Word or Figure per Insertion, Minimum Charge 35c

Box Numbers:
One or more Consecutive Insertions 10c

Coming Events:
Per Word per Insertion 2c
Minimum Charge 50c

Special Announcements:
Birth Announcements 50c
Engagement Announcements 50c
Marriage Announcements 50c
Death Notices 50c
Card of Thanks (up to 1 inch) . 50c
In Memoriam (up to 2 inches) . 75c
Over 2 inches (per inch extra) 99c

Legal, Municipal, Government, Auction Sales:
First Insertion, per agate line ..12c
Repeat Insertions 6c

SCOTT'S SCRAP BOOK —By R. J. Scott

The Crossword Puzzle

ACROSS

1. Armadillo
5. Poets
10. Make-up
12. Conscious
13. Prostrate
14. Occur again
15. Taste
16. A weight
18. Recede
19. One of the states
21. Cutting machine
24. Inexpensive
25. Greedy
29. Quick look
30. Radix (abbr.)
31. Exclamation
32. Born
33. Impassive
35. Revolve
36. Chopped
37. Pilfers
38. Defer
40. Drinking vessel
43. Hang downward
44. Dull finish
47. An excuse
49. Summon forth
51. Energy received
52. Plant root
53. Mean
54. Canvas shelter

DOWN

1. Vipers
2. An elf
3. On top
4. Flow
5. Crustacean
6. Reverence
7. To rush
8. To beat
9. Native of Serbia
11. An apostle
17. Animal
19. Spread grass to dry
20. Silk fabric
21. Bog
22. Oval
23. To bereave
25. Boredom
26. Sour
27. Hammer heads
29. Sheep disease
31. Constancy
34. Guided
35. Attempt
37. France
39. Behold!
40. Abel's brother
41. Arm bone
42. Apple seeds
44. Fashion
45. Related
46. Theme
48. Except
50. Tub

Yesterday's Answer

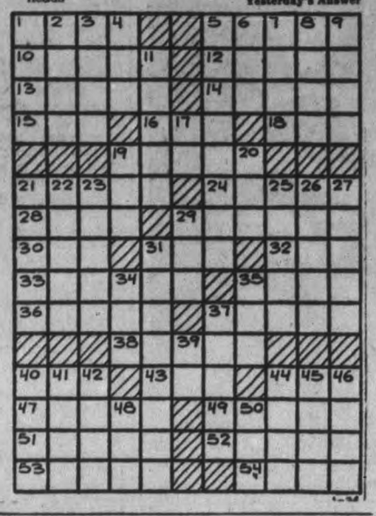

SALLY'S SALLIES

Registered U. S. Patent Office.

When you speak to other people for their own good, it is influence — when other people speak to you for your good, it's interference.

BARCLAY ON BRIDGE

WRITTEN FOR THE EXAMINER

By SHEPARD BARCLAY

"The Authority on Authorities"

GET IN THE FIRST LICK

WHEN YOU have two suits worth showing, it generally will pay you to call one of them at your earliest opportunity, so that your next bid will enable your partner to know about both of them. That is especially important in third hand position, after your partner has passed and you know therefore that the side possesses little of value except distribution. By following that policy, you will get into many a profitable contract and also will put your side in position to make a valuable sacrifice bid if your partner fits one of the suits with length in an otherwise worthless hand.

♠ J 10 6 5 2
♥ 4 2
♦ 10 8 4 3
♣ 6 2

♠ A Q 7 4 ♥ A 7 ♦ A 9 2 ♣ A J 10 8 — ♠ K 9 3 ♥ K 10 9 3 ♦ J ♣ K 9 7 5 3

♠ 8
♥ Q J 8 6 5
♦ K Q 7 6 5
♣ Q 4

(Dealer: North. East-West vulnerable.)

This deal proved important in a team-of-four match. At one table the first three players passed, West opening with 2-No Trumps. After East overcalled with 3-Clubs, South did not dare come in with one of his suits, so passed. West then bid 3-Spades, East 4-Hearts, West 4-No Trumps (Blackwood), East, of course, 5-Clubs, showing no aces; West 5-No Trumps (Blackwood), East 6-Spades, showing three kings, then West 7-Clubs. It was made easily, the West hand being set up by ruffing two diamonds and a spade.

South opened at the other table with 1-Heart because of his two suits in about an average hand. West doubled, East bid 2-Clubs, South 2-Diamonds, and then followed about the same bidding as at the other table, until East and West reached 7-Clubs. At that stage North opened his mouth for the first time, bidding 7-Diamonds as a sacrifice, since he knew about his partner's two suits. West doubled, and it was set six tricks, giving East and West 1,100 points. This was great, though, for North-South, as the grand slam made by their team mates at the other table produced a 1,500 bonus, 500 for game and 140 for tricks—total, 2,140 points. Thus the opening bid by South proved to be worth a net of 1,040 points to the side.

• • •

Tomorrow's Problem

♠ 9 3
♥ 7 2
♦ K J 10 8 4 2
♣ 9 3 2

♠ Q 10 8 6 ♥ 9 6 5 4 ♦ 6 3 ♣ Q J 4 — ♠ K J 7 5 ♥ Q J 10 ♦ 9 7 ♣ A K 10 7

♠ A 4 2
♥ A K 8 3
♦ A Q 5
♣ 8 6 5

(Dealer: West. North-South vulnerable.)

What principle of successful bidding enables South to get into 3-No Trumps on this deal, with both sides calling soundly?

Slipping A Bit

Humboldt, Ia., Jan. 24 (AP)

AS A PANCAKE consumer, Charley Sharp is slipping, but he is still among the best. Sharp, 71-year-old retired farmer, consumed 52 cakes and 29 cups of coffee to win a Pancake Day festival contest here. Last year he ate 55 cakes and drank 33 cups of coffee to take top honors.

Old Pork Barrel

Toronto, Jan. 24 (CP)

PREMIER Mitchell Hepburn disclosed today that the provincial government had offered the facilities of the Ontario Agricultural College at Guelph to the Federal government for use as an air training centre, but he added that the Ontario government is "not overly disposed to turn them over after the farce the Dominion government made out of the air force training school at St. Thomas."

Premier Hepburn denounced the purchase of the Eglinton Hunt Club property at Toronto by the defence department for air force purposes as "the rankest sort of political patronage." He suggested the purchase was made to help the club out of financial difficulties and added, "Just the old pork barrel in its most unadulterated form."

HENRY —By Carl Anderson

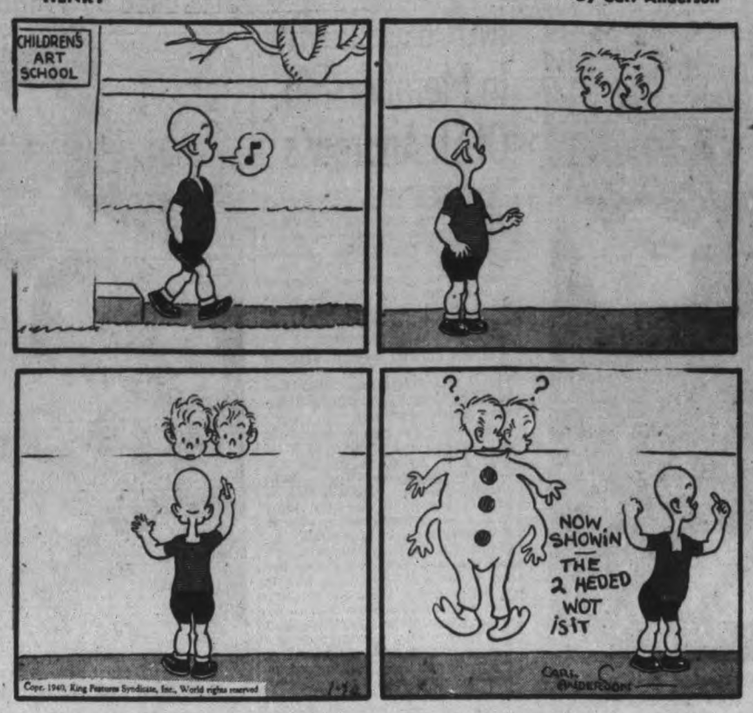

ROOM AND BOARD —By Gene Ahern

DONALD DUCK —By Walt Disney

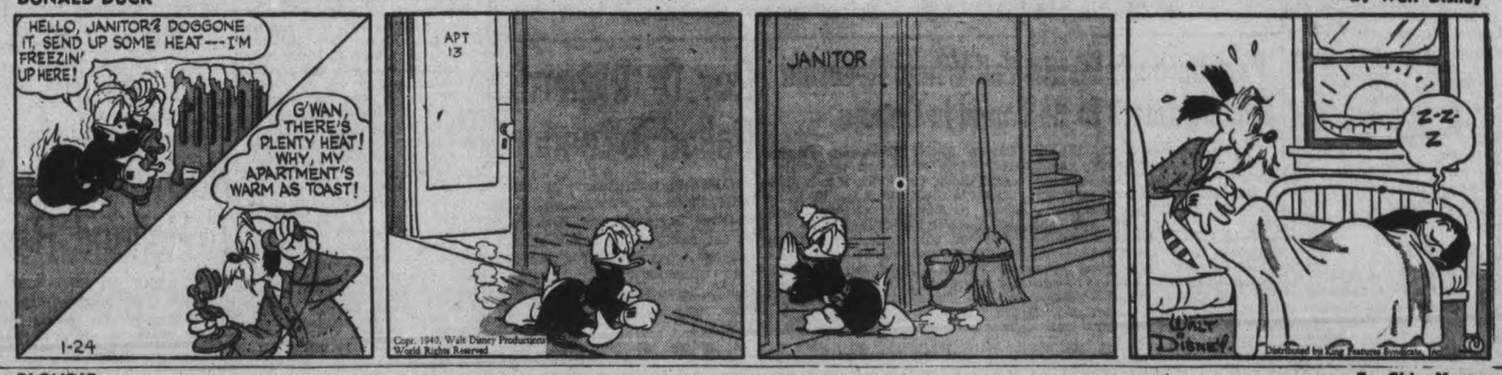

BLONDIE —By Chic Young

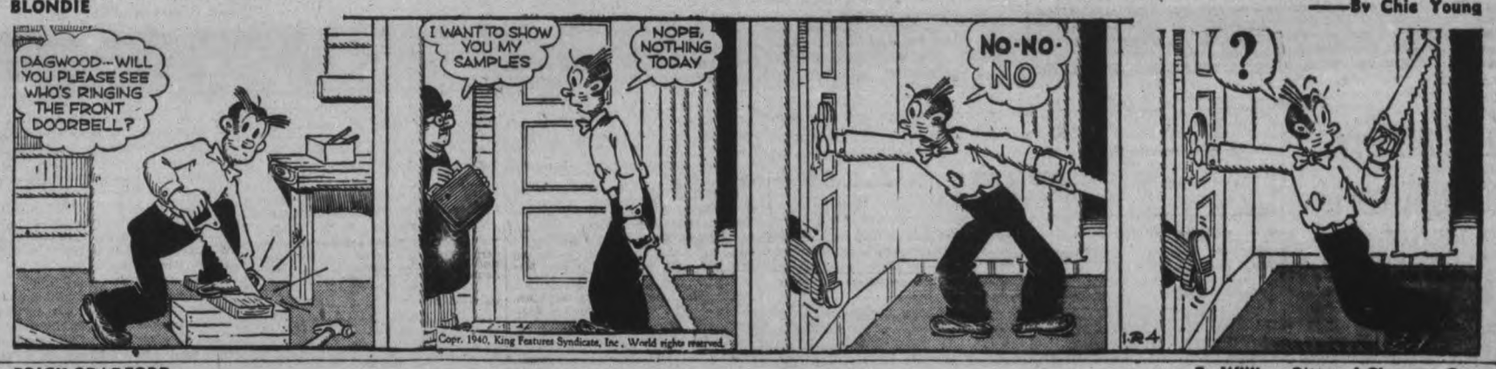

BRICK BRADFORD —By William Ritt and Clarence Gray

MUGGS AND SKEETER —By Wally Bishop

TILLIE THE TOILER —By Russ Westover

MILLBROOK

Sunday School Classes Name Officers

MILLBROOK, Jan. 24—(ENS)—The Senior Men's Bible Class of St. Andrew's Sunday School met on Sunday, following the regular session, and elected its officers for the current year. The list includes:

Hon. president, W. F. Fallis; president, Wilfrid Elson; vice-president, Herbert Patton; secretary, William Roberts; treasurer, J. Powell; assistant secretary, Cecil Hubbeard; convener of Social Committee, Percy Stinson; teacher, F. L. Edworthy.

Also meeting on Sunday for election of officers were the Young Men's Bible Class and the Adult Women's Class, the latter known as the Boneka Group. For the former the officers are: Hon. president, W. Fred Fallis; president, Gordon Might; vice-president, Reg. McKnight; secretary-treasurer, Ken. Kidd; convener Social Committee, Earl Edworthy; of Membership Committee, Johnston Rowland; teacher, W. A. O'Brian.

For the Boneka Class the officers include: Teacher, Mrs. A. L. Sisco, with assistants, Mrs. J. Johnson, Mrs. D. Lunn, Mrs. J. H. George, and Mrs. Irwin Hatherly; president, Mrs. W. A. O'Brian; vice-president, Mrs. John Rowland; secretary, Mrs. F. Foster; treasurer, Miss Ethel Hatherly; convener Social Committee, Mrs. A. Coulter; of Missionary Committee, Mrs. J. Powell; of preparatory lesson material for reading in class, Mrs. Johnston.

Sleigh-riding Party.

The pupils of the Public School enjoyed a sleigh-riding party on Friday evening on the South Gravel Hill, after which return was made to the school for lunch and a social hour. Principal B. B. Dawson had the entire event under his auspices.

An unfortunate incident was the injury sustained to his left arm by Teddy McDowell, in a collision when he had the bone cracked and the flesh torn, necessitating medical attention.

Teddy Stinson was with Teddy when the accident occurred, a parked car well on the roadway, with a team and sleigh approaching from the oposite direction, being responsible for the collision. Teddy Stinson had one leg somewhat injured, and Teddy McDowell was taken at once to the Clinic at Peterborough by the attending physician, Dr. M. E. Hobbs, for an X-ray to determine the extent of his injuries. He was able to go back to school on Monday, but his arm will be carried in a sling for some time.

Footprints Give Clue To Arrest

PHILADELPHIA, Jan. 24—(AP)—Footprints in the snow and a hat dropped by a suspect in flight from police bullets led last night to the arrest of a young man, charged with attempting to extort $5,000 from a dyeing company president.

James Howell, unemployed and the father of an infant son, was arrested at the home of his mother and police said he admitted threatening to blow up the plant of William J. Gibbons and kidnap his children.

"I was tired of being poor," the detective quoted him.

Police said Howell told them that when he eluded police Saturday night after they tossed him a bag full of stage money, he felt a bullet whistle between his arm and side. He was not hit.

The footprints were traced to within three blocks of Howell's home. The hat bore the label of a store in the neighborhood.

Deny Maisky Recalled

LONDON, Jan. 24 — (CP). — Soviet quarters here to-day denied a report published in the News Chronicle that Soviet Ambassador Ivan Maisky had been called back to Moscow.

Easy to take home

Drink Coca-Cola Delicious and Refreshing

C-92.

"Pick Your Target Carefully—"

Fliers of Finland's small, but choice air corps, pick out their targets on a map before taking off on bombing expedition. Men like these played hob with Russian communications—in particular, that lone rail line to Murmansk. Disruption of that link by air raids and ski patrols, has given rise to reports that the Soviet might abandon the northern campaign.

Peterborough District Fall Wheat Reported Among Finest To Be Found In Ontario

"We have in this district the finest lot of Dawson's "Golden Chaff" fall wheat that you'll find anywhere in this province," Frank C. Paterson, agricultural representative, remarked to The Examiner this morning, and he added accents of emphasis to the statement.

Mr. Paterson was telling about the information he has for farmers who need spring grain, for example Renfrew has a hundred cars, and so on down a recently compiled list.

Then he said that Peterborough district did not stand out in that picture, but turn the page to fall wheat and you hear Mr. Paterson sing a song of what has been accomplished by Peterborough district farmers.

"You remember what Art Runions and the Quaker Oats started some years ago. Well, we've got the harvest of that effort today. There is one large section especially, in Cavan, South Monaghan, Otonabee, North Monaghan and Smith, and I doubt very much if it is duplicated in the uniform quality of its fields of Dawson's 'Golden Chaff' anywhere else in Ontario.

"We've got grain growers all around us, and they've done a fine job with fall wheat, but right now we are more interested in spring grains. During the last few weeks the agricultural representatives have prepared a list of the names of farmers who have seed grain for sale, oats and barley particularly. We know where this grain is, and we are advising farmers who want some of it to come in and look over the list and get their supply early."

Erban, Cartier, Vanguard and Alaska varieties of oats have been found from many experiments to be well adapted to this district. Early maturing oats have become popular in the area.

OBITUARIES

HERBERT LANGTON.

Herbert Langton, 72 Monaghan Road, native of North Dakota, but a resident of Peterborough for eighteen years, died in St. Joseph's Hospital on Saturday after a short illness in his 56th year. Mr. Langton, who was shipper with Canada Packers here, had a large circle of friends and acquaintances, by whom he was regarded as a true friend and a good neighbor.

He was born in North Dakota, the son of John Langton and the late Charlotte May.

Surviving are his wife, Annie Reid, six daughters: Eva, Mrs. George Myers, Port Hope; Lillian, Rochester; Margaret, Mrs. Fred Merrett, Peterborough, and Irene, May and Grace at home, and two sons, Roy and Bruce, at home. His father, John Langton, is also left to mourn his passing, as are five brothers, Fred and Gordon of Peterborough, William of Mount Pleasant, Percy of Illinois, U.S.A., and Harry of Langton, Sask.

He was a member of Knox United Church, and Rev. V. E. R. Zufelt, pastor of that church, officiated at the funeral, which was held on Monday afternoon from the Duffus funeral parlors to Little Lake Cemetery, and was very largely attended.

The pall-bearers were: Harold McKay, Sandfield McManus, Fred Langton, Ellwood Trotter, Robert Lombard and Samuel McCauley.

MRS. MICHAEL ROSS.

The largely attended funeral of Mary Ann Flood, wife of Michael Ross, took place from the family residence, Lot 29, Con. 8, Otonabee, to the Church of the Immaculate Conception. Requiem Mass was sung by Rev. E. C. Begley, who also delivered an eloquent address on death to the large crowd who assembled in the church to pay their last respects to a kind and loving wife and mother, a true and helpful neighbor and one whose life interests centred around the home and neighborhood where she had spent the greater portion of her life. Many friends and relatives from a distance were present, including some from Downeyville, Harvey, Ennismore, Douro and Toronto.

Present in the sanctuary during the services were Rev. J. C. Moloney, Rev. Kevin Corkery, and Rev. P. J. Galvin of Grafton.

Pall-bearers were John Edward Galvin, Ernest Ross, Frank Hayes, Joseph Galvin, W. F. Cavanagh, and Eugene Murphy, Jr.

Interment took place in St. Peter's Cemetery. Rev. P. J. Galvin and Rev. James Walsh conducted the services at the graveside.

THOMAS McQUADE.

OMEMEE, Jan. 24 — The funeral of the late Thomas McQuade was held on January 17 from his home, where he died after a short illness.

Mr. McQuade was born in the County of Cavan, Ireland, in 1873, came to Canada seven years later with his parents and brothers and sisters.

Settling two miles north of Omemee, he remained there with his parents until 1900, when he married Ida Brown of Omemee.

Aftr farming for several years in Ops Township, he and his family moved back to Emily Township to his late residence.

Surviving are his widow, the former Ida Brown, one daughter Mrs. L. Wilson of Peterborough, two sons Arnold at home and Lawrence of Omemee; one sister Mrs. Arthur McElwain of Toronto, and one brother James McQuade of Omemee.

MRS. MARY JANE MUFFITT.

COE HILL, Jan. 24. — An invalid for many years, Mrs. Mary Jane Muffitt passed away at her home here on January 11 at the age of 84 years. She was the daughter of the late James and Priscilla Cassan, and was a granddaughter of Captain Matthew Sheffield Cassan, a lineal descendant of the old Norman family of De Cassaigne that crossed to Hastings, England, in 1216 with William the Conqueror, and intermarried with the line of Saxon kings.

Mrs. Muffitt was born in Seymour Township, Northumberland County eighty-four years ago, and lived in that vicinity until thirty years ago when the family moved to Coe Hill. In 1875 she married Charles Muffitt, and of that union twelve children were born, Thomas of Buffalo, John of Lewiston, N.Y., Mrs. George Grills, Mrs. Fred Bennett and Mrs. Robert Dunk of Campbellford, Mrs. Fred Little of Port Hope, Robert, Verta, and Blanche of Toronto, and Charles and Daniel of Coe Hill. Mrs. Muffitt bore her long illness with Christian fortitude, and her kindly disposition won her many friends.

The funeral service was conducted in St. Michael's Church here by the rector, Rev. A. Redding, and interment was in St. Michael's Cemetery beside her husband.

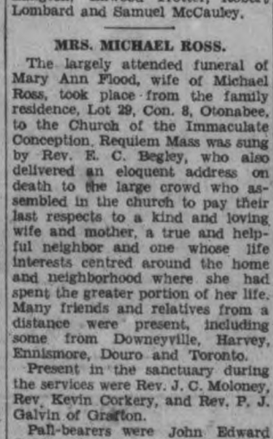

8 Die In Crash

BATAVIA, Java, Jan. 24 — (CP-Havas).—Five passengers and three members of the crew were killed today when the plane in which they were travelling from Batavia to Australia crashed into the sea off the Island of Bali.

One of the passengers killed was Leonard Yearoyd, director of Lustre Fibres Limited, subsidiary of Courtaulds Ltd., textile manufacturers. Learoyd left London, Janary 12, on a business trip to Australia.

Two others were identified as Harper Johnson and a Mrs. Mynlieff, both believed to be Britons.

Rev. Dr. Richards Called To London

NAPANEE, Ont., Jan. 24 — (CP) —Rev. Dr. R. T. Richards, minister of Grace United Church, Napanee, for the past six and a half years, has received a unanimous call to the Centennial United Church, London, to succeed the Rev. W. B. Craw, who has been invited to Brantford.

A native of Northumberland County, he received his High School education in Brighton and attended Albert College, Belleville, winning the Governor-General's Silver Medal in his final year.

He then attended Victoria College and Toronto University, graduating in 1914 and was received into the Bay of Quinte Conference of the Methodist Church at Oshawa in 1915. He has held charges at Thomasburg, Castleton, Cavan, Peterborough (Mark Street), and Port Perry.

In 1923 he received the degree of Bachelor of Divinity from Wesleyan Theological College, Montreal, and in 1936 was honored by Victoria College with the degree of Doctor of Divinity. He was elected President of the Bay of Quinte Conference in June, 1936, and is also a past President of the Bay of Quinte Summer and Winter School, and was treasurer of the conference for 10 years. He has served on the Executive Council of the United Church and on the National Executive of the Missionary and Maintenance Fund, also on the Board of Publications of the United Church, and for the past eight years has been a member of the Board of Regents of Victoria University.

Two More Mills

Toronto, Jan. 24 (CP)

A TWO-MILL INCREASE on the tax rate, establishing the mill rate at over 36 mills—an all-time record—was indicated by Mayor Ralph Day today.

"Unfavorable factors aggregate an almost two-mill increase," the mayor declared. "There are certain offsetting favorable features such as reduction in debt charges of more than $600,000.

"It is nevertheless true that the unfavorable balances are much in excess of the favorable factors. Board of control and council, therefore, have a real task ahead of them."

CAMPBELLFORD

Increase Shown In Membership Of St. Andrew's

CAMPBELLFORD, Jan. 24. — (ENS).—Even though the losses by death and removal were reported as being extremely heavy, clerk of the session W. J. Harold Dunk indicated the membership of St. Andrew's Presbyterian church had increased from the preceding year. Mr. Dunk delivered the report of the session at the anual congregational meeting which was well attended.

At the opening Rev. B. Simpson Black conducted a brief devotional period after which Ray McCulloch was duly elected chairman and Andrew Milne secretary.

Reports of the Sunday schools at St. Andrew's and in Seymour West were given by A. C. Connor and Ray McCulloch respectively. Both organizations were shown to be in a healthy condition from the point of attendance and finance. Mrs. B. Frederick, treasurer of the choir, reported that all costs had been met and a balance carried forward. Report of the W.M.S. secretary, Mrs. P. B. Nelson and of the treasurer, Mrs. Fred Adamson, indicated that an increasing interest was being taken in this work with a decided improvement over 1939 being shown. All of the funds had been raised by voluntary contribution and had exceeded the allocation.

That the Ladies' Aid Society had contributed substantially towards the re-decorating fund for the church was shown by the statement of the treasurer, Mrs. B. Frederick. Mrs. Chas. Fraser gave the secretary's report. Mrs. H. Greenshield was appointed corresponding secretary in accordance with the request from the society that one should be appointed. The secretary's report of the Young People's Society was presented by Miss Muriel Milne and the treasurer's by Mrs. Chas. Fraser. Both indicated interest in the work had been well maintained and the activities of the Society quite above the average. Miss Muriel Milne, secretary of the Young Women's Mission Circle and Mrs. B. Frederick, the treasurer of the group, read their statements showing a membership of 44. It was emphasized the activities of the organization ran solely along the line of missionary work.

Secretary's report of the Mission Band was presented by Miss Ruth McEachern and treasurer's report by Francis DeCarroll. Total membership was 60. It was indicated that the Band gave liberally toward the general work of the church, also the redecorating rund.

Secretary's report of the decorating committee was presented by Miss Winnifred Hay and treasurer's report by Mrs. Jack Clark. This committee consisted of R. N. Morrison, Jack Clark, Dr. O. C. Watson, Mrs. P. B. Nelson and Miss Winnifred Hay, with the following names added: Mrs. Fred Adamson, Harry Townsend, A. B. Stephens and Walter Scott, whose task was the redecorating of the interior of the church building, also securing funds to take care of the same. This work has been completed at the total cost of $696.12, all of which has been procured from contributions by the people, together with a sum from the sale of sheds voted to this cause by the congregation. All of the work has been paid for and a balance turned over to the managing board.

Votes of appreciation to the decorating committee were moved by W. J. Harold Dunk and Chas. Milne; and to Mr. and Mrs. Albert Hazel for the fine service rendered in connection with the choir by J. C. Anderson; to Mrs. F. F. Long for her services in supplying flowers for decorating the church at the Sababth services, by Chas. McKelvie; and to Rev. and Mrs. B. Simpson Black for their efficient and painstaking services in connection with the work of the church throughout the year, by J. F. McGregor. Rev. Mr. Black spoke briefly, expressing his appreciation for the manner in which the business of the meeting had been carried out and thanked Mr. MacGregor for his very kind words on behalf of himself and Mrs. Black. All members present concurred heartily in these expressions of appreciation.

In the election of officers the name of Gordon McCulloch came forward as the new appointee to the managing board. He will replace J. F. R. Douglas who requested that he be relieved of his duties in this connection.

A motion by Mrs. A. G. Thompson and Mrs. Albert Hazel that a letter be sent to Mr. Douglas expressing the appreciation of the congregation for the splendid service he had rendered during his term of office on the managing board.

At the close of the meeting an enjoyable social time was spent with lunch being served by the ladies of the congregation.

Crown Princess On Skates

Crown Princess Juliana, of Holland, is shown, LEFT, skating with two unidentified friends at The Hague recently. Life goes on in Holland much the same as it did before the peaceful Dutch began to fear threat of invasion.

Orphaned By Tragedy

Aroused from her sleep by the sound of gun shots, five-year-old Joan Stephenson, of Bradford, Ont., ran into her parents' bedroom to find her mother and father dead. Police are of the opinion that Frank Stephenson shot his wife and then himself, but are at a loss to explain why as the couple were both popular and prominent in community affairs. Their deaths leave Joan and her nine-month-old sister Marilyn orphans. The children are shown here with their mother.

Nazis Beat Blockade, Wire Cash To Holland, Have Food Forwarded

NEW YORK, Jan. 24 — (CP). — Residents of Germany with friends or relatives in the United States were disclosed today to be augmenting their war rations with packages of foodstuffs "wirelessed" through the British blockade.

Under the scheme as outlined by T. E. Kessemeier, president of a forwarding organization named the Fortra Corporation, money collected in the United States is sent by wireless to neutral countries adjacent to the Reich. Food purchased in those countries is sent to Bremen where it is mailed to recipients.

Kessemeier said officers of the corporation, incorporated under the laws of the State of New York to transact a foreign trading business, are officials detached for the purpose from the staffs of the Hamburg-American and North German Lloyd Steamship Lines. The organization was said to have branches in 16 United States cities.

Kessemeier termed the service a "humanitarian job, for the nourishment of a civilian population." He said that since it organized November 1, with the approval of Adolf Hitler, 30,000 packages of food have been sent to German beneficiaries and claimed the volume of business was at the rate of $1,000,000 a year.

Sums collected from senders sympathetic to Germany prepay all costs. One standardized package, costing the sender $8.50, contains four pounds of butter, three pounds of Holland cheese, a pound of evaporated milk, coffee and cocoa. A "dairy products" package, costing $6.70, contains four pounds of butter, two pounds of cheese and a pound of evaporated milk.

Upon payment in the United States, the beneficiary's name and address in Germany are wirelessed to Bremen while purchasing agents in neutral countries buy foodstuffs. Carloads of the packages are shipped to Bremen, whence they are labelled with the names of the recipients and mailed.

Vote For Women

QUEBEC, Jan. 24—(CP).—In a memorandum presented to the Quebec Government, the Quebec Provincial Federation of Labor to-day urged "more strongly than ever that women of Quebec be granted the right to vote at provincial elections."

"Civil and political equality for both sexes should be decreed," the memorandum said. "We maintain that this would do away with an injustice which has been in existence already too long toward a number of the population who have amply demanstrated their ability, their demonstrated their ability, their all phases of human activity."

Year Is Reviewed By Stewart Hall Church Officials

STEWART HALL, Jan. 24 — (ENS).—The annual business meeting of the Stewart Hall congregation was held on Thursday evening at 8 o'clock.

The devotional period was taken by the Y.P.S. under the leadership of Miss Marion Patterson. Gertie Thompson read a letter from Rev. C. Kitney, who is serving on a mission field in Peace River district.

The meeting was then given over to Rev. Mr. Rowland, and Mr. Lynn Stewart was chosen to act as chairman. Miss Margaret Chambers was again chosen as congregational secretary on motion of Mr. Rowland.

The reports of the various organizations were read as follows: Y.P.S. read by Kenneth Savigny, receipts for the year were $81.93; expenditures for year were $79.73; balance was $2.20. The Y.P.S. gave $25.00 toward missions.

The Sunday school report was read by Laura Whittington. Receipts for year 1939 were $183.57; expenditures were $148.31; balance on hand $35.26. The average attendance at Sunday school was 39, and average collection $1.36.

The report of Women's Missionary Society was given by Mrs. Gordon Savigny. There are 13 members and 2 life members. The average attendance at meetings 11, total receipts $151.90, expenditures $2.03, allocation sent $130.00, leaving a balance of $19.87. There were nine meeting held during year.

Mr. Lynn Stewart gave the church report as follows: Missionary money by envelope $85.00 and $25.00 from Y.P.S., which made $110.00 sent for missions; money received from fowl supper $108.60; plate collections, $44.12; by envelope $346.30; total receipts $667.23; expenditures $484.44; balance $182.79.

Mr. Rowland spoke a few words of appreciation of Mr. L. Stewart's faithful services as treasurer.

Report of Board of Elders was given by Rev. Mr. Rowland. The new elder elected was F. Savigny. Stewards elected were Will Hutchison and Ernie Thompson.

It was moved by M. Chambers and seconded by J. Savigny that Lynn Stewart be re-elected as secretary-treasurer.

Ushers are Ken Savigny and Fred Deyell; pianist, Miss Barbara Dawson; assistant, Miss Marion Patterson; flower committee, Mrs. J. Whittington and Mrs. D. Thompson; auditors are Doris Savigny and Bella Stewart. Miss B. Dawson offered to type the congragational reports. Lunch was served.

On Monday evening the annual business meeting was held by the Hall Board. The treasurer's report was read by R. R. Stewart, showing a balance on hand of $128.00.

Stewart Armstrong was retiring trustee but was again re-elected.

Plans were discussed for making repairs to the kitchen during the next year.

Sentry Shot

Dartmouth, N.S., Jan. 24 (CP)

PRIVATE Urban Joseph MacDonald, 18, of Cardigan, P.E.I., was shot to death yesterday while doing sentry duty at an industrial plant near here. A coroner's jury decided it was an accidental death.

Corporal J. F. MacAulay testified at the inquest that MacDonald had asked him if he had any live ammunition in his rifle. "I opened the breech to show him," MacAulay said, "and as I closed it I slipped and fell."

The rifle discharged and the bullet entered MacDonald's neck and emerged from the back of his head.

CANADIAN DEPARTMENT STORES LIMITED

SEMI-ANNUAL SALE OF FURNITURE AND HOUSEFURNISHINGS

Begins Friday, January 26th

INSPECTION DAY THURSDAY

One of the Greatest Sale Events of the Year

The occasion for the presentation of immense assortments of Furniture, Carpets, Draperies, Curtains, etc. Fresh new stocks that are inspiring and helpful, offered at Saving Sale prices—because of the time of the year.

CANADIAN DEPARTMENT STORES LIMITED

Tomorrow
MOSTLY FAIR; COLD.

The Peterborough Examiner

Last Year
MAXIMUM 36 - MIN. 10 Below Zero.

VOL. LXXXIII, No. 21 — PETERBOROUGH, THURSDAY, JANUARY 25, 1940 — ★★ — PRICE THREE CENTS

TORONTO POLICE NET NABS 5 BANDIT SUSPECTS

Deutschland Reaches Home, Will Give Her Name To New, Bigger Battleship

Cruiser Luetzow Launched July At Bremen To Yield Her Title To Pocket Craft In Germany's Naval Program Shuffle

BERLIN, Jan. 25—(AP).—The German high command claimed in its communique today that the pocket battleship Deutschland "returned home recently."

The communique said:

"No special events in the west.

"Air force units carried out reconnaissance flights over France and Britain.

"The armored ship Deutschland, which has been conducting mercantile warfare in the Atlantic since the outbreak of war, returned home recently."

It was also said that Adolf Hitler had ordered the Deutschland renamed the Luetzow to reserve the name Deutschland for "a bigger ship."

It was not disclosed whether such a ship was already under construction.

The original Luetzow, a heavy cruiser, also will be renamed.

Luetzow Launched July

The Luetzow, fifth of a new German series of 10,000-ton cruiser, was lanuched at Bremen on July 1.

What its new name will be was not disclosed.

The Deutschland was one of three 10,000-ton pocket battleships which Germany had at the start of the war.

The Admiral Graf Spee, another of that class, was destroyed by its own commander on December 7 off Montevideo, Uruguay, four days after limping into that port following a running fight with three British cruisers.

The third, the Admiral Scheer, was reported widely active in the first months of the war, but the Admiral Graf Spee's crew said they frequently masqueraded as the Admiral Scheer.

British aviators said that in a raid on Kiel on September 4, the day after war was declared, they badly damaged a vessel believed to have been the Admiral Graf Spee. When the Admiral Graf Spee showed up in Montevideo, it was presumed that the pocket battleship which the airmen mentioned may have been the Admiral Scheer instead, since it never has been located beyond doubt on the high seas.

The Deutschland broke into the headlines first when it captured the American merchant City of Flint, subsequently taken from the German prize crew by Norwegian authorities and released. On November 25, the Deutschland sank with shellfire the British armed merchant cruiser Rawalpindi near Iceland.

The only other vessel definitely known to have been sunk by the Deutschland was the British freighter Stonegate on October 23.

On May 29, 1937, the Deutschland was bombed by Spanish Government planes during the Spanish Civil War, 23 of the crew being killed and 83 wounded.

Two days later, Germany warships shelled the Spanish city of Almeria and killed a score of persons in reprisal.

Last March, when Memel was absorbed into the German Reich, the Deutschland carried Hitler there.

Two Moons

Philadelphia, Jan. 25 (AP)

PHILADELPIANS saw two moons in the sky last night. What's more, I. M. Levitt, astronomical expert at Franklin Institute, said there was nothing wrong with their sight. The second, he explained, was a "mock" moon, caused by drifting particles of snow and ice, a comparatively rare phenomenon.

Steel, Textiles Lead Upswing Over Province

TORONTO, Jan. 25 (CP)—Improvement in Ontario industrial conditions is most pronounced in steel and textiles, according to the weekly labor report issued today by Labor Minister Norman Hipel. War orders are also stepping up activities in other manufacturing lines.

Brantford reported improvement that has developed in recent months is being maintained. Primary departments of iron and steel establishments are showing increased activity and registration of unemployed is steadily decreasing.

Two tobacco firms in the Chatham area are working at full capacity and a textile company is working full time, while at Fort William aircraft mechanics were being sought.

An electrical firm at Guelph is turning out 160 motors a day while textile firms are busy. A bridge company at Hamilton is opening one of their plants which has been closed for a year. Industries manufacturing automobile tires and accessories, railroad stock and practically all lines of textiles are running full strength. Firms have received war orders for barracks supplies, uniforms, food supplies and shoe polish. Unemployed are warned there are sufficient men in the city to supply demands.

More Men Called

A cereal firm at London has taken back many old employees and report their outlook is good. Shoe factories are very busy as are box and printing plants.

A large soup company at New Toronto is much busier than a year ago, while a can company has called back some old employees.

STEEL, TEXTILE

(Continued on Page 2, Column 3)

Loot Found From Four Raids Upon Service Stations In District About Oshawa

One Captive Found To Be Wounded In Thigh Result Of Shot At Pickering As Owner Fires At Gang Prying Door

TORONTO, Jan. 25 — (CP). — After a whirlwind trail of crime blazed across the south end of Ontario county, five men, one suffering from a bullet wound in the thigh, were trapped in a Toronto police net early today when a squad of police raided a house on Miller Avenue.

The raid came as the climax to a series of robberies of service stations and garages at Pickering, Whitby, Oshawa and Harmony by a group of young men operating in a stolen car. A large quantity of loot, including radios, shotgun, batteries, tools and other merchandise was recovered by the police.

Under arrest are Dayton Platten 19, the wounded youth; Bruce Rodden, 20; Jamese Tomlinson, 20; Leonard Elonar, 18, and Robert Weir, 23.

Platten was removed to hospital under police guard for a minor operation on the wound. Hospital officials stated that the wound was not of a serious nature, the bullet having passed through the flesh. All were booked on charges of shopbreaking, retaining stolen goods and theft of a car.

The car used by the men, according to police, was stolen from the garage of Col. A. W. Langmuir.

The serie sof robberies began at Harmony, just east of Oshawa early yesterday.

Platten was wounded near Pickering. Stopping about a mile west of the village, the thieves attempted entry at Ernest Cook's garage. Their efforts to jimmy the door were heard by Cook, who looked out to find the door half sprung as a bar was being applied. Grabbing a .44 calibre rifle, he fired at the marauders and heard one scream "my God, they've got me."

Before he could fire again, Cook saw two men jump out of a standing car and pick up the wounded man and then head the car for Toronto at high speed.

Some Praise

ALDERSHOT, Jan. 25 (CP Cable)—The First Canadian Division, signally honored by a visit from the King yesterday, received yet another royal tribute today.

In time of war it is not customary for the King to send a message following an inspection. The Canadians, however, gave such a sterling account of themselves that His Majesty made an exception in their case.

Through his private secretary, Sir Alexander Hardinge, the King asked that a message be telephoned to Major-General A. G. L. McNaughton, general officer commanding the Canadian Active Service Force, at his divisional headquarters, saying how much the King had enjoyed the visit and expressing thanks for the hospitality.

Finns Stop Russian Attacks With "Heavy Losses" Along Lagoda, Arctic Fronts

Red Divisions In Central Areas, Cut Off Reported Eating Their Horses; Many Tanks Destroyed—Viborg Bombed

HELSINGFORS, Jan. 25—(AP).—Costly Russian attacks northeast of Lake Ladoga and the resumption of long-range shelling of Viborg (Viipuri) by Red army artillery were reported today by the Finnish high command's communique.

"Heavy losses" for the Red army were reported by the Finns to have resulted when the "especially heavy" attacks, continuing all day, were repulsed near Aittojoki.

The Soviet forces "again lost several hundred killed" by the time the attacks were turned back this morning, the Finnish communique said, reporting additional success in repulsing enemy thrusts in the far north.

Russian pounding against Finnish defence lines near Holleanjoki "continued at intervals throughout the night," the communique said. Three Soviet tanks were destroyed on this front.

On the central front a Soviet blow was warded off near Markajaervi and two similar attacks repulsed in the far northern Petsamo region, where two more tanks were destroyed, the Finns declared.

Viborg Escapes Lightly.

Artillery shelling of Viborg, coastal city near the Karelian Isthmus fighting zone, failed to do any damage, the Finns said.

Snowy weather prevented air activity over Finland yesterday "except for minor raids" on Kuusamo and the Aaland Islands, on the sea route to Sweden across the Gulf of Bothnia.

A Finnish merchant ship was sunk in the raid.

—Hit-skip tactics of Finland's ski-ing sharp-shooters are frustrating Russian mechanized units and are in large measure responsible for the entrapment of a big red army force northeast of Lake Ladoga, Finnish sources reported today.

Russian tank crews are so provoked by the white-clad ski troops that they often send their theoretically formidable machines barging about in futile circles in search of their tormentors, the Finns said.

Excitement is growing in Helsingfors, where Finns made it appear that something "big" is brewing northeast of the lake.

Behind the brief Finnish communiques telling of heavy fighting for

SUPPLIES CUT OFF

(Continued on Page 10, Column 4)

Bank Looted

HAMILTON, Jan. 25 (CP)—A lone bandit with his left arm in a sling raided the Canadian Bank of Commerce branch at Queen and York streets today, took approximately $500 after handing in a blank cheque to John Halliday, the teller, on the back of which was scrawled in large letters: "This is a holdup. Keep your hands down and act natural. Big bills first." He outdistanced a police motorcycle and bank customer's car in the pursuit.

Two Diphtheria Deaths Alarm Village

ST. JOSEPH DE BEAUCE, Que., Jan. 25—(CP). — Two diphtheria deaths and several other cases of the disease brought provincial medical authorities today to this little Beauce County town of 1,600 persons. A health department official said he did not think the disease would spread because most of the children here are inoculater against it.

Two sons of Mr. and Mrs. Aurele Poulin died yesterday. They were eight and five years of age. Five or six other cases were reported to have broken out among three families. The afflicted children are being attended by doctors and nurses of a sanitary health unit.

TWO DIPHETHERIA

(Continued on Page 2, Column 3)

Britain Calling Men 20-23 For February 17

LONDON, Jan. 25—(CP).—The government today announced 250,000 men aged 20 through 23 would be registered Feb. 17 for military service, which was considered likely to start about the middle of March.

The order, issued by the ministry of labor and national service, was authorized by the New Year's Day royal proclamation placing at the disposal of military authorities all British subjects between the ages of 19 and 28.

Develpments in the war situation will dictate the speed at which the conscription program is carried out. Men up to 28 years old will be called up at intervals during the year. The process will be speeded up in

BRITAIN CALLING

(Continued on Page 2, Column 2)

Wood Cutter Is Struck On Head By Falling Tree

HASTINGS, Jan. 25 (ENS). — An hour after he had been struck by the butt of a falling tree in a woods near his home, Harry Seeney, 28, of Percy Township, died at his home from concussion of the brain.

The tragedy occurred in a woods near the Seeney home on Wednesday night about five o'clock, when the victim was sawing wood with his brother Charles and Ralph Meyers. They had completed sawing through the butt of a tree and, when it started to topple, all three began to run. The unfortunate Harry tripped in some deep snow and the tree struck him about the head and shoulders rendering him unconscious.

He was carried by Charles and Ralph to his home nearby after the pair had worked feverishly to release him for about ten minutes. Without regaining consciousness, he died an hour after the accident.

Dr. J. A. MacDonald of Hastings was called to the Seeney home from Peterborough, but the youth had died before his arrival. Coroner Dr. C. C. Armstrong of Warkworth investigated the case.

Surviving the victim are his wife, the former Edna Millar, a two-year-old son, three brothers, Ray of Campbellford, Ward of Timmins, and Charles at home; one sister, Mrs. Fred Jones of Omemee.

Youth Gets Bounty

THERE are times when the work of the county clerk and treasurer is not all roses. One of those occasions was on Wednesday when Murray Barrons, the Belmont youth who killed a wolf in his back yard last Saturday morning as contrast and anti-climax to the Kingan Expedition into Apsley, called on Miss Jennie Batten, county treasurer, with the hide of the Cordova wolf, to get the bounty of $15 allowed by the Provincial Government. Then the hide is sent to Toronto and the county is given a rebate of $6 from the Department of Fish and Game. And the wrapping of the wolf pelt is a swift job for which a gas mask should be supplied, for wolves do not sleep in beds of violets. Probably Miss Batten wasn't deeply disappointed last week when Herb Mason and Charlie Kingan returned home from the Chandos bush empty-handed.

Holland Denies Obligation To Enter War

THE HAGUE, Jan. 25.—(AP). — Foreign Minister Eelco Vanklieffens declared to-day that the Netherlands is under no obligation to depart from her policy of strict neutrality.

Thus he closed foreign affair debate in Parliament without mentioning by name Winston Churchill, First Lord of the British Admiralty, who recently voiced the contention that safety of small European states depends on "united action" with the British-French allies.

The foreign minister said:

"From the British side there has come a voice which declared that neutral nations have a juridical obligation as members of the League of Nations to go into the war.

"I strongly deny there is a juridical or a moral obligation for the Netherlands to participate in the war.

"Our task is no collaboration with others. That is a positive attitude and a positive policy and, moreover, our good right."

Frost Real Foe To Red Aces On Bomb Raids

NEW YORK, Jan. 25 — (AP). — A phenomenon which has stumped United States aeronautical engineers for years is adding to the wartime hazards of air fighting in Finland's winter weather.

Airplanes left unprotected in the open overnight frequently refuse to fly at all or, if pilots do manage to get them aloft, they are often vicious and untractable.

The trouble has been traced to film-thin deposits of frost, ice or snow on the wings which are not readily discernible. For reasons engineers have not been able to explain to their own satisfaction, such deposits interrupt the smooth flow of air over the wing in flight and rob it of its lift.

Mystery accidents, in which airplanes have failed to leave the

FROST REAL FOE

(Continued on Page 2, Column 3)

Ship Strikes Mine, Sinks In Minute

AMSTERDAM, Jan. 25.—(AP).—Twelve passengers and 26 crewmen lost their lives to-day when the 1,752-ton Norwegian steamship Biarritz struck a mine and sank in one minute in the North Sea.

The Norwegian steamship Borgholm rescued 12 passengers and seven of the crew, bringing the survivors to Ijmuiden.

The Biarritz went down at 2 a.m. 36 miles northwest of Ijmuiden after a tremendous explosion, which the first officer said was due to a mine.

He said the fact one lifeboat was hanging ready in the davits permitted the 19 survivors to get away. The Borgholm was nearby and rescued them.

Tiny Import Trickle Seen Holding Nazi War Machine In Low Gear

BERLIN, Jan. 25 — (AP). — How long Germany, with raw materials constituting 40 per cent. of her imports in peacetime, can hold out against the wartime Allied blockade is a question perhaps no more than a half-dozen individuals can answer anywhere near accurately. Guesses range from six months to eight years.

Nazis say they are prepared for a war of several years, but what their reserves are and the amounts it is necessary to import are military secrets.

It is no secret, however, that the economic front is Germany's weakness. This point continually is hammered upon, although officials say the existence of food rations and exceedingly strict clothing allowances are a precaution, rather than a necessity.

That reserves are insufficient is indicated, nevertheless, by the stress officials place on Adolf Hitler's peacetime edict to the country that it "must export or die."

Without gold or foreign balances, the only way the Reich can import is through exports. The blockade has trimmed foreign trade 50 per cent.—ruining overseas trade except in the Baltic.

She Needs Freight Cars.

Countries which the actual blockade can not touch—such as the Balkans, Scandinavia, and Russia—have been delivering sufficiently to keep the war machine at its present slow speed. They could deliver more but Germany hasn't enough railway cars, and the neutrals are refusing to permit their cars to leave home during wartime.

Germany is depending upon her back door entrance to the Reich — the Balkans now and Russia later. Hence a close watch is being kept on Allied moves like the British efforts to buy Balkan products for cash and the presence in French-mandated Syria of General Maxim Weygand's army.

Rumor here says the French First Great War hero's forces in Syria may be used to seize Russia's rich Baku oil fields. This and British

TINY IMPORT

(Continued on Page 2, Column 1)

2 Lawyers Deny Hepburn's House Attack

TORONTO, Jan. 25 (CP)—Alexander Stark, Toronto barrister, today denied Premier Hepburn's assertion in the Ontario Legislature yesterday that arrangements had been made to accord special court treatment to the grandsons of Joseph Atkinson, publisher of the Toronto Star.

Premier Hepburn told the legislature that the boys, sons of H. C. Hindmarsh, vice-president of the Star, had been summonsed on charges arising from splashing red paint over an Oakville schoolhouse. The premier said that under arrangements made to have the case heard by a different magistrate, the charges were closed by having the father pay the $90 damage and having the boys apologize to the

TWO LAWYERS DENY

(Continued on Page 2, Column 5)

Atkinson, Duncan Under Fire Of Hepburn Guns

TORONTO, Jan. 25 — (CP). — Scheduled today to come off the sidetrack where it was shunted yesterday while Ontario legislators sat back and listened to the clash between Premier Mitchell Hepburn and Arthur Roebuck, his former Attorney-General, is the bill to extend to two years terms of persons elected to municipal office.

The Local Government Extension Act, as the measure to be effective February 1, 1941, is titled, reached committee stage yesterday, but only one clause had been dealt with when Premier Hepburn, carefully prepared with files marked private and confidential, moved to the onslaught on Mr. Roebuck; Joseph Atkinson, publisher of The Toronto Daily Star, and Lewis Duncan, prominent Liberal lawyer who January 1 last was candidate for the Toronto mayoralty.

It was another of those explosions for which the Ontario House was unprepared—though the Premier was. Intensity of the attack took Mr. Roebuck by surprise, but he matched language with the Premier.

Premier "Lifts Pages"

Forgotten was the scheduled business of the house after the flareup started when Mr. Hepburn said he knew no one who could emulate Uriah Heep better than Mr. Roebuck. The Premier said he would recall several incidents in Mr. Roebuck's tenure as attorney-general.

Mr. Roebuck was the sole judge when Lloyds, famous British insurance firm, was granted a licence to

ATKINSON, DUNCAN

(Continued on Page 8 Column 1)

The Weather

The Examiner's Barometer	Peterborough Temperatures	
Noon - - 29.29	To-day:	
	Night low -	9
	Noon - -	11
	Yesterday:	
	Highest - -	18
	Lowest - -	5
	One Year Ago:	
	Highest - -	26
	Lowest - -	*10

*=Below zero.

Weather Forecast:

Lower Lake Region — Moderate to fresh west and north-west winds; mostly fair and cold to-day and Friday; light snowfalls or flurries in western districts. Saturday: Fair and cold.

Georgian Bay — Moderate to fresh north-west winds; partly cloudy and cold to-night and Friday, with light snow in some districts. Saturday: Mostly fair and cold.

Northern Ontario — North-westerly winds; partly cloudy and cold to-night and Friday, with scattered snowflurries. Saturday: Probably fair and cold.

Ottawa and Upper St. Lawrence Valleys — Moderate west to north-west winds; cloudy and cold, with light snow. Friday: North-westerly winds; mostly fair and cold. Saturday: Probably fair and cold.

Lake Superior — Moderate north-westerly winds; partly cloudy and cold to-night and Friday, with snowflurries. Saturday: Probably fair and cold.

Manitoba, Kenora and Rainy River—Moderate north-west winds; partly cloudy to-day and Friday, with scattered snowflurries; cold to-night. Saturday: Fair, not much change in temperature.

Sun—Rises at 7.43 a.m., Sets 5.17 p.m.

UK Paying 2 Cents Above US Prices For Bacon, Deal Critics Answered

TORONTO, Jan. 25 (CP) — If Great Britain had decided to handle its bacon buying as a cold, business proposition, it could have gone to the United States and purchased bacon hogs at two to three cents less per pound.

This was the reminder given the Ontario legislature commitee today by L. W. Pearsall, secretary-manager of the Canadian bacon board, in discussing criticism of the new bacon agreement between Canada and Great Britain.

There have been some say that the Canadian farmer could have got more money for his hogs if this agreement had not entered into," said Mr. Fearsall. "But Great Britain had to have the bacon and it was prepared to pay all the extraordinary costs in connection with the shipment. Under this contract we are being paid in Canadian funds at Canadian seaboard.

"Looking at it from a cold, business proposition, Great Britain could have gone to the United States and bought its bacon for from two to three cents less."

"They couldn't have done that," interjected Col. T. L. Kennedy (Con. Peel). "Not with 12,000 Canadian boys over there."

Situation Explained

TORONTO, Jan. 25. —(CP)— An agreement between the British Ministry of Food and the Canadian Bacon Board, whereby 5,600,000 pounds of bacon and hams are to be shipped weekly from this country to Great Britain, was outlined to the Legislature's Agriculture committee by L. W. Pearsall, secretary-manager of the Bacon Board here today.

He told of negotiations concerning the huge war-time shipment of hogs and pointed out that from the outset, it was realized a boost in price was needed to cover the increased cost of marine insurance and exchange. He explained that before acting on price, the Bacon Board had conferred with Packers' and Production committees and consolidated the information in the offer presented to the British Ministry of Food.

"We knew that hog production was increasing rapidly," Mr. Pearsall told the committee. "Our view was that what the industry needed was an outlet for the surplus of the product." The Board official revealed that the Canadian group had been against a flat rate agreement but the British authorities had insisted. The Food Ministry had agreed, however, to assist in retention of grade quality of this country's bacon.

Want Any Surplus

The agreement, confirmed on Dec.

U.K. PAYING

(Continued on Page 2, Column 1)

Experiment To Test Sensation Of Death Goes Wrong, German Lad Really Dies

OCEANSIDE, N.Y., Jan. 25 — (AP). — The Hans Kuck family (father, mother and son, Walter) came to America from Germany two years ago so that Walter, then 13, would have an opportunity for proper development.

Father Kuck got a job as a hotel cook. Mother Kuck found occasional work as a domestic.

Walter became an honor student at high school, showing brilliance in chemistry. He set up a "lab" in his basement and planned to go to college.

Yesterday, the father was in New York. The mother, leaving for work, kissed Walter, who was in pajamas.

He still was in pajamas and sitting on the kitchen floor when she returned at night.

Over his face was a rubber bathing cap, held in place by aviator's goggles. Tucked under the lower edge of the cap was a rubber bottle. From it, a tube led to an open gas jet.

Walter was dead.

In front of him was a book, Robert Louis Stevenson's eerie tale of how a physician accidentally found a way to transform himself into a depraved being, ("Dr. Jekyll and Mr. Hyde."

After examining Walter's "lab" and library on scientific subjects, Dr. Abraham Freireich, deputy medical examiner, concluded the boy was the victim of a chemical experiment that went wrong, or that he had wanted to feel, as an experiment, the preliminary sensations of dying and had been unable to stop at the preliminary stage.

Craigie Completely Outrages Japs Trying To Oil Over Ship Holdup

TOKYO, Jan. 25—(CP-Havas). — Sir Robert Craigie, the British Ambassador, attempted today to appease Japanese anger over the Asama Maru incident in a communique to the press, giving the British point of view on the incident in which a British warship stopped the Japanese liner near the Japanese coast Sunday and took off 21 Germans of military age. Japan formally protested the action the next day.

The Ambassador's communique explained Great Britain considered the act entirely within her rights as a belligerent and had no thought of damaging Japanese prestige. A copy of the statement was sent to the Foreign Office.

Instead of appeasement, however, the envoy found himself the centre of a new storm of protest. Evening newspapers published his statement accompanied by headlines and comments sharply criticizing the envoy's act in making a statement before Britain's reply to Japan's protest had been received.

Craigie's Effort.

Sir Robert's statement follows:

"Judging from articles appearing in the Japanese press and statements made by many Japanese visitors to this Embassy, I gained the impression that there is a great misapprehension in the Asama Maru case. I should like to assure my friends that the very last thing Great Britain would do is take action derogatory to Japanese prestige.

"It will be seen that the only question really at issue between Great Britain and Japan is whether under international law Germans of military age returning to the Reich under the orders and at the expense of the German government for service in the armed forces may be removed from a neutral ship, or whether this action must be confined to enemy nationals actually serving in Germany's armed forces.

"I think that the question can surely be settled between our governments in a calm atmosphere without arousing anger on either side. In this hope, I have wished to attempt this brief definition of the points at issue as they appear to me."

A Terrible Slip.

The Asahi quoted Yakichiro Suma, Foreign Office spokesman, as telling Japanese newsmen the envoy's action was "arrogant and insulting" and that he found it "truly outrageous" that the Ambassador should have made a statement to the press in the midst of delicate diplomatic negotiations.

The Asahi itself found the com-

CRAIGIE

(Continued on Page 2, Column 1)

Last Minute News Flashes

TORONTO, Jan. 25 — (CP). — Charged originally with murder, Edward Patrick O'Hanlon, Toronto milk deliveryman, was convicted of manslaughter to-day for the death of a fellow-deliveryman, George Flude, whose corpse was found by police in a rented garage. Sentence was postponed until completion of the Assizes.

BUCHAREST — (AP). — A high authority said today that German envoys had told the Rumanian government in vigorous terms that it must supply more oil to the Reich and that obtaining an increased supply of Rumanian oil was "a matter of life and death" for Germany.

Chinese Bury Wu Make Him God Of Mercy

PEIPING, Jan. 25.—(AP).—Marshal Wu Pei-Fu, the model warlord who refused to his death to lead a Japanese-sponsored government for conquered portions of China, is on his way to the status of a Chinese God—God of mercy in time of war.

With Lang Ching-Wei, former Chinese premier who did accept the Japanese offer, now at Tsingtao trying to form such a regime and with Chinese Nationalists overjoyed by victory reports from South and Central China, Marshal Wu was given a grandiose funeral yesterday in this North China city.

A one-mile procession of 5,000 mourners, including brass bands, flute bands, chanting monks and yellow-robed lamas, wound through Peiping in the most elaborate funeral since the death of the Empress dowager in 1908.

Reminding mourners that this city is in Japanese military control, army trucks interrupted the procession now and then, insisting on the right-of-way.

Marshal Wu died Dec. 4 and Chinese rumor, rapidly crystallizing into legend, now credits him with martyrdom. Wu's followers assert

CHINESE BURY WU

(Continued on Page 10, Column 3)

Cutting Off Of Oil Supply To Germany Is Developing Into a War All In Itself

LONDON, Jan. 25.—(CP)—Great Britain is keeping sharp watch on the world's oil fields with the aim of drying up sources of fuel supply for Germany's war machine, authoritative sources said today.

Because one of Britan's greatest worries is the possibility of German air raids on a large scale to counter British sea power, the drive to buy gasoline that otherwise might fill the tanks of Nazi bombers is one of the chief problems of the economic warfare department. It is working closely in this with the foreign office.

The effort to shoulder Germany out of oil markets supplements the two-way blockade, of Germany's commerce in which, informed British sources have disclosed, a wide variety of "contraband" was seized from 25,000 parcel post packages from the Americas examined between October 12 and January 12.

British anxiety momentarily is centered on Rumania and in Iran.

In Rumania, formation of a new oil control board has created the possibility of an increased flow to Germany. The new Rumanian commission has authority to take over companies that disobey its orders and the Allies have warned that any attempt to compel British and French oil companies in Rumania to furnish oil to Germany might "lead to grave complications."

In Iran, Germany has been reported making a determined campaign for a trade increase.

Watching All Producers.

Britain, however, was said to be in contact not only with the governments of Iran and Rumania, but also with various other oil-producing countries—Mexico, for instance.

Ronald Cross, Minister for Economic Warfare, said in a broadcast yesterday that "Germany is practically self-sufficient if the Nazis use their plentiful foodstuffs to feed their people, not their guns."

Mr. Cross was challenging arguments that the British blockade of Germany is inhuman and affects women and children rather than men at the front.

"I am not for a moment suggesting that any methods are justifiable against barbarians, and I do not want to bother you with the legal aspects of our case, but I would like to put before you certain considerations to show that there is nothing in our policy of which you or I need feel ashamed," he said.

"As for Russia, from which the Nazis hope to supply some of their greatest needs, particularly oil and food—Russia has now encountered difficulties of her own.

"The Finnish war will have decreased Russia's exportable stocks of oil, never very large, and put a great strain on her railways, never her strong point. I do not suggest that

CUTTING OFF

(Continued on Page 10, Column 5)

War Bulletins

Received By Examiner Over Canadian Press Leased Wire

SHERBROOKE, Que.—(CP).—Newton Construction Company of Sherbrooke has been awarded a $90,000 contract for construction of temporary quarters for student pilots at the St. Francis Xavier De Brompton flying field, it was announced today. The youths will be trained under the Empire air scheme. Plans call for storage, sheds, hangar, gunnery instruction school, mess and quarters buildings. Work is expected to be completed in June.

LONDON — (CP). — The admiralty announced today that 68 men were missing, instead of the 73 reported Sunday, in the sinking of the destroyer Grenville by a mine or torpedo. Eight others were known to be dead.

OSLO — (AP). — The Norwegian radio said today Russian troops were being concentrated in the Petsamo area of northern Finland and that it might indicate preparations for new action on the Arctic front.

Finn Ship Hits Mine

LONDON — (CP). — Sinking of the 1,333-ton Finnish steamship Onto by a mine in the North Sea was disclosed today when the crew of 18 reached a northeast coast port aboard a Greek vessel. They said the Onto sank Tuesday. It was disclosed at the same time that the Norwegian steamship Ila., 1,580 tons was wrecked last Sunday off the English coast. The crew of 19 was rescued by a lifeboat.

COPENHAGEN — (AP). — As gently as possible, two Danish military planes "bombed" the island of Salthom, near Copenhagen, today with wheat and corn. The "raid" was made at the request of the animal protection society which reported 2,000 wild swans living on the island were in danger of starvation because of the severe winter.

SHANGHAI — (CP-Havas). — Japanese military authorities decreed martial law beginning today for the entire Shanghai region as a precaution against possible demonstrations on Sunday, anniversary of the outbreak of Sino-Japanese hostilities in 1932. Authorities in the International Settlement and French concession also ordered precautionary mobilization of police and the volunteer corps. All roads will be barricaded and house-to-house searches will be made for arms.

LONDON — (CP Cable). — Two hours before the sailing of the destroyer Exmouth, loss of which with all hands was announced yesterday, ordnance artificer Sam Turton of Wombwell, Yorkshire, married his childhood sweetheart, Eleanor, by special license. On Monday Eleanor, who had known 48 hours of married life, received a letter from her husband to say he could be expected home on leave at any moment. On Tuesday came a telegram that she thought would tell her that Sam was en route home. It was the Admiralty's advice that he was "missing."

HELSINGFORS.—(AP)— Twenty buildings were reported damaged today in an air raid on an unidentified village in the interior of Finland.

A British labor delegation, which yesterday inspected bomb damage at Abo (Turku) went today to Tammersfors (Tampere), another city frequently bombed.

GENOA.—(AP)—The French auxiliary naval vessel Forfait, 622 tons, was reported to have sent out a call for help today. The Italian freighter Cellina wirelessed she was steaming to the aid of the French boat, which apparently was somewhere in Western Mediterranean.

Nature of the Forfait's plight was not at once made known.

PARIS.—(AP)— The government warned talkative persons today to guard their tongues under pain of fine or imprisonment.

A new decree provided sentences up to two years and fines up to 5,000 francs (about $110) for "false assertions which, presented as personal opinions, correspond in reality to the keynote of enemy propaganda and which, expressed publicly, indicate the marked intention of their authors to injure national defence by attacking the morale of the army and population."

Drifting at Sea.

LONDON.—(CP).—A Netherlands ship to-day brought to a British port the bodies of four men taken from a raft found drifting in the North Sea. There was nothing to show the nationality of the men.

BRUSSELS.—(AP).—Three members of the Fascist Rexist Party were arrested to-day at Charleroi on spying charges.

They were Jean Perot, chief of Heste Rexists and a frequent visitor to Germany, Joseph Desmedt and Emile De Lattre.

Belgian police Monday seized Flemish Nationalist documents in a search of the offices of two pro-German newspapers in Eupen and the houses of a retired policeman and a member of the pro-German organization, Heimat Front. The searches followed the arrest of a Flemish Nationalist, also accused of spying.

Lewis Predicts Defeat For Roosevelt

COLUMBUS, O., Jan. 25—(AP).—John L. Lewis' break with President Roosevelt's new deal policies appeared today to lack the solid support of his United Mine Workers of America.

At least 45 resolutions urging a third term in the presidency for Mr. Roosevelt were reported reliably to have been introduced at the U.M.W. convention. They contrasted with the prediction by Lewis, head of the mine workers and the congress of industrial organizations, that a campaign to re-elect Mr. Roosevelt would result in "ignominious defeat."

Washington, startled by John L. Lewis' prediction of defeat for president if he seeks a third term, was ready to lay odds today that the chief of the congress of industrial organization is thinking of endorsing Senator Burton Wheeler of Montana for the Democratic Party's presidential nomination.

One report circulated in authoritative congressional circles was that

LEWIS PREDICTS

(Continued on Page 10, Column 5)

Pomp Eliminated For Opening Of Parliament

OTTAWA, Jan. 25—(CP).—Without the usual pomp and fanfare Canada's parliament swings into action today to begin the first full war session since 1918.

In keeping with the spirit of the times the traditional opening ceremonies have been pared to their historic essentials.

The social program has been eliminated. There will be no cannon salute for His Majesty's representative, no brilliant dress uniforms, no swords, no regalia, no mass of beautifully gowned women.

Instead, the opening of parliament will be marked by the grim seriousness of a nation at war, a nation bending every energy to the defence of its ideals.

Because of that, unusual interest will attach to the Speech from the Throne, read by Lord Tweedsmuir to members of both Senate and House of Commons assembled in the Senate Chamber. In it members and the nation at large may find re-

POMP ELIMINATED

(Continued on Page 10, Column 4)

MARKET QUOTATIONS

Cheese, Produce and Livestock

TORONTO PRODUCE

TORONTO, Jan. 25 — (CP). — Produce prices (Dominion Department of Agriculture) to-day were: Eggs, wholesale to retail.—Grade A-large, 26c; grade A-medium, 24c; pullets, 23c; grade B, 23c; grade C, 21c.

Churning Cream, wholesale.—No 1, lb., 27c; f.o.b.; 30c delivered; No 2, 24c f.o.b., 27c delivered.

Butter, wholesale. — First grade solids, 27½, second grade solids, 26 to 26¾c.

Mill Feed, wholesale.—Bran, $27; shorts, $27; middlings, $29.

MONTREAL POULTRY

MONTREAL, Jan. 25 — (CP). — Poultry prices per lb. Chickens, frozen, milkfed, grade A, 26; B, 24c. Chickens, A, 20 to 21; B, 18 to 19c Fowls, A, 21c; B, 19c. Turkeys: A, 25; B, 23c. Geese: A, 21c; B, 19c. Duckling: Brome Lake, A, 27c; B, 25c. (Prices nominal).

BACON HOGS PRICES

TORONTO, Jan. 25 — (CP). — Dressedweights were up 25 cents at Peterborough and down 15 cents at Brantford in bacon-hog markets reporting to-day. Other markets were unchanged.

Liveweights.—Chatham, $8.75.

Dressedweight — Chatham, $11.90; Barrie, $12.25; Brantford, $11.60; Hull, $11.60; London, 11.50 plus transportation; Stratford, $11.50 plus transportation; Peterborough, $11.75 plus transportation.

Previous close on off-truck hogs in Toronto was $9 to $9.15.

BUFFALO LIVESTOCK

BUFFALO, N.Y., Jan. 25—(AP).—Hogs, 500; good and choice, 180 to 215 lbs., $6.15 to $6.25; odd lots, 130 to 150 lbs., $5.25 to $5.65; truckedins, 170 to 220 lbs., $5.85 to $6.10; 250 to 270 lbs., $5.35 to $5.65.

Cattle, 50; no action on holdover steers or heifers; cutter and common cows, $4.50 to $5.35; canner $3.85 to $4.35; lightweight sausage bulls, $5.60 to $6.25.

Calves, 100; good and choice vealers, $13.50 to $14; common and medium, $8.50 to $12.50.

Sheep, 200; good and choice lambs, 90 lbs. down, $9.65; medium and mixed lots, $8 to $9; fat ewes, $4.25 to $4.75.

WINNIPEG GRAIN.

WINNIPEG, Jan. 25 — (CP). — Moderate weakness on outside markets, plus forecasts of moderating temperatures for the frost-ridden sections of the United States winter wheat belt, gave wheat futures prices an easier tone on Winnipeg Grain Exchange to-day. Quotations closed ¾ to ⅝ cent lower after a dull session, May at 85⅞, July 86¾, and October 87⅞ cents.

In the cash wheat market Nos. 2, 3 and 4 Northern and the Garnets were in demand for shipment at the opening of navigation on the Great Lakes, but sales were difficult to confirm as holders prices ranged ¼ to 1 cents above buyers' bids. Oats again were given fair support in the coarse grain pit, but export sales could not be confirmed.

Yesterday's Quotations

Winnipeg futures:

	Open	High	Low	Close	Prev Close
Wheat—					
May	86	86¾	85½	86⅝	86⅛
July	86⅞	87½	86⅜	87⅜	86⅞
Oct.	87⅞	88½	87⅜	88½	87⅞
Oats—					
May	40⅝	41⅝	40⅝	41⅜	40⅝
July	38⅝	39⅜	38⅛	39⅜	38½
Oct.	35⅞	36⅛	35½	35⅞	35⅞
Barley—					
May	52⅞	53½	52¾	53⅜	52⅞
July	51⅝	....	....	51⅝	51¼

TORONTO LIVESTOCK

TORONTO, Jan. 25 — (CP). — A light supply of cattle was cleaned up at steady prices up to mid-session on the Toronto Livestock Exchange to-day. Calves were steady and no sales were reported on sheep and lambs. Hogs sold mostly on dressedweight basis and were steady to 10 cents lower. Cattle holdover from Wednesday was 100 head.

Receipts reported by the Dominion Livestock Branch were: Cattle, 100; calves, 10; hogs, 300; sheep and lambs, 410.

Butcher steers and heifers sold at $6 to $7.50, butcher cows brought $4 to $5.25, and fed calves ranged at $8 to $9. A few veal calves sold at $9 to $13.50.

Hogs sold mostly on dressedweight basis at $12.25.

Representative Sales:

Weighty Steers—15, 1190 lbs., $7.75; 19, 1170, $7.50; 11, 1300, $7.40; 4, 1130, $7.25; 4, 1290, $7.

Light Steers—11, 810 lbs., $7.50; 15, 930, $7.25; 6, 900, $7.15; 13, 950, $7.

Heifers—4, 960 lbs., $7.35; 6, 970, $7.25; 14, 1020, $7.10; 2, 800, $7.

Cows—3, 1100 lbs., $5.50; 10, 1300, $5.25; 13, 1160, $5; 3, 1320, $4.75; 2, 1230, $4.60; 3, 1320, $4.60; 3, 1320, $4.50; 12 1280, $4.25; 3, 1110, $3.75.

Bulls—1, 1170 lbs., $5.60; 4, 1320, $5.50; 1, 1450, $5.40.

Fed Calves—10, 647 lbs., $9; 11, 670, $8.50; 2, 590, $8.50.

Stores—2, 830 lbs., $6.50; 3, 630, $5.50.

Veal Calves—12, 200 lbs., $13.50; 26, 180, $13.25; 48, 170, $13; 2, 195, $12.75; 7, 160, $12.50; 5 206 $12.25; 4, 165, $12; 5, 150, $11; 2, 45, $10.

Sheep—1, 130 lbs., $6; 1, 180, $5.50; 4, 160, $5; 1, 180, $4.50; 3, 130, $3.50; 1 120 $3.

Toronto Stock Exchange

Biggar and Crawford

MINING

	High	Low.	2.45
Aldermac	33	—	—
Amm.	5½	—	—
Aunor	250	—	—
Arntfield	14	13⅞	14
Buffalo Ank	860	—	—
Beatty	114	—	—
Bidgood	13	—	—
Base Metals	27	—	—
Bankfield	23¾	—	—
Bralorne	10¾-11⅛		—
Bobjo	8¼-9		—
Brown Oil	17-18		—
Chesterville	199	91	100
Calgary-E	220	—	—
Coniarium	175-180		—
Central Pat	250	—	—
Coast Cop.	170-200		—
Can. Malartic	80	—	—
Chromium	47-53		—
Castle	68-74		—
Davies	30	—	—
Dome	28¼	—	—
Eldorado	108	107	107
East Mal.	395	390	395
Falconbridge	415	—	—
Francoeur	55	—	—
God's Lake	60	58	58
Gunnar	61	—	—
Goldale	18-20		—
Gillies	8-8¾		—
Home Oil	285	280	280
Hard Rock	128	—	—
Harker	6½-7		—
Hollinger	14⅞	—	—
Hudson Bay	30½	30¼	30¼
Howey	40	—	—
Jacola	4-5		—
Jellicoe	17½	—	—
Kirkland Lake	143	142	143
Kirkland Hud.	25	—	—
Kerr-A	249	—	—
Little L. Lac	305-310		—
Leitch	83-85		—
Lakeshore	29	—	—
Lapa	17½-18½		—
Noranda	77¼	77	77
Moneta	85	—	—
Madsen	52	—	—
McIntyre	54-57		—
Macassa	450	—	—
MacLeod	232	220	220
Mining Corp	119	118	119
McKenzie	141	140	140
McWatters	47	46	47
Naybob	34½	34	34
O'Brien	158	157	157
Oro Plata	35-38		—
Okalta	116	—	—
Omega	26	—	—
Paymaster	51	50	50½
Preston	222	219	220
Pickel Crow	400	395	395
Perron	209	—	—
Pioneer	214	—	—
Powell	139	118	121
Pend Oreille	204	199	199
Premier	135-137		—
Pamour	215	212	215
Reno	44	—	—
Sand River	12-13		—
Sherritt	104	103	103
Siscoe	78	75	78
San-Antonio	240	237	237
Sudbury Bas	185-195		—
Sullivan	90-93		—
Sylvanite	330-335		—
Sladen	46-47		—
Toburn	175-190		—
Teck Hughes	405	—	—
Uchi	91	88	91
Ventures	415	—	—
Waite Amulet	575	—	—
Wright H	790	770	770

INDUSTRIAL

	High	Low	2.45
Abitibi	190-200		—
Abitibi Prfd	17	16⅜	16⅜
Algoma Steel	15⅜	—	—
Beauharnois Pow	5⅞	—	—
B A Oil	22⅞	—	—
B C Pow A	27¼	—	—
Building Prod	16⅝	16¼	16¼
Brazilian Traction	9¼	—	—
Bell Telephone	166½	166	[illegible]
Burlington Steel	13¾	—	—
Canada Cement	7⅝	—	—
Can Cement Pfd	95B	—	—
Canada Packers	104¼	—	—
Can Car & Fdy	14-14½		—
Can. C. & Fdy. Pf.	24¾-25		—
Can Canners	9⅝	—	—
Can Canners A	20¼-21		—
Can Canner B	13-13¼		—
Canada Bud	4¼-5		—
Can Dredge & Dock	27¼	27	27
Can Oil	17-21		—
Can Pacific	6½	—	—
Can Ind Alc A	2⅞-3⅛		—
Can Wire Box	20½	20¼	20½
Con Paper	7⅝	7¼	7¼
Con Min & Smelt	45⅞	—	—
Cockshutt Plow	8½	—	—
Consumers Gas	175	—	—
Dist Seagrams	23⅛	23	23
Dom Fdys & Steel	34½	34¼	34¼
Dom Bridge	38	—	—
Dom Steel B	14¾	14⅝	14⅝
Dom Stores	5	—	—
Dom Tar & Chem	6¾-7¼		—
Fanny Farm C	26¾	—	—
Fleet Aircraft	9⅝	9½	9½
Ford of Can A	20	19⅞	[illegible]
Dom Woollens	130-190		—
Dom Woollens Pfd	6	—	—
Gatineau Power	15¾	—	—
Gen Steel Wares	10⅝	10¼	10⅝
Goodyear Tire	85	—	—
Gyp Lime & A	4⅞-5		—
Harding Carpets	4¼-4⅝		—
Ham Bridge	6⅞	6¾	6⅞
Hiram Walkers	41½-42		—
Hir Walkers Pfd	20-20¼		—
Imperial Oil	16	14¾	14¾
Imperial Tobacco	15½-16		—
Inter Petroleum	21⅞	31⅝	21⅞
Inter U. A	8¼B	—	—
Inter U. B	45-55		—
Kelvinator	9-12		—
Laura Secord	13	12¾	12¾
Loblaw A	27½-28¼		—
Loblaw B	26¼	—	—
Maple Leaf	4⅞-5¼		—
Maple Leaf Pfd	8-9		—
Massey-Harris	6¼	—	—
Massey-Harris Pf	56¾-57		—
Mont L H & P	31⅝	31	[illegible]
Moore Corp	45	—	—
Nat Steel Car	66	—	—
Nickel	44½	44¼	44½
Page Hershey	108-110		—
Power Corp	10¼	—	—
Royalite Oil	34½	—	—
Stand Paving	140-155		—
Steel of Canada	80½	80¼	80¼
Silverwoods Pfd	7-7½		—
Union Gas	15⅛	15⅛	15⅛
United Steel	5¾	—	—
Westons	12⅝	12¼	12½
Wineries	4¼-4⅞		—

New York Stock Exchange

Biggar & Crawford

	High.	Low	2.45
Anaconda Copper	27⅞	27¼	27¼
Bethlehem Steel	73¾	72⅞	73½
Chrysler	84½	83⅝	84
Col Gas	6⅝	6½	6½
Cons Edison	31⅞	31⅜	31⅜
Elec Bond and S	7½	7⅜	7⅜
Gen Electric	39	—	—
Gen Motors	53⅝	52⅝	52⅞
Goodyear	23	22⅞	22⅞
Inter Harvester	58¼	—	—
Inter Nickel	36½	—	—
Inter P & P Prfd	55½	54⅜	55¼
Kennecott	36⅝	—	—
N Y Central	17⅛	16½	16⅝
North American	22	21⅞	21⅞
Penns Railway	22⅞	22⅛	22⅛
Radio Corp	5⅞	—	—
Republic Steel	20⅛	19⅞	19⅞
Aircraft	47½	—	—
U S Steel	59⅛	58⅜	[illegible]
Westinghouse	108¾	107½	108
Yellow Cab	17⅝	—	—

Grain Exchanges

Biggar & Crawford

Chicago Wheat:	July	Sept.	May
High	97⅝	97¼	100⅜
Low	96¼	95½	98⅝
Close	96⅛	95⅛	98⅝
Winnipeg Wheat:	**July**	**Oct**	**May**
High	87⅝	88⅝	86½
Low	86¾	88	85⅞
Close	86⅝	88	85⅞

Winnipeg Barley:	May	July	
Open	53¼	51½	
Low	53⅛	51⅝	
Close	53⅛	51⅝	
Winnipeg Oats	**May.**	**July.**	**Oct.**
Open	41⅝	39⅝	36
Low	41	39	35⅛
Close	41	39	35⅛

LIVERPOOL—Closed.

MORE ABOUT— Craigie

(Continued from Page 1)

munique to be hostile and objected especially to the fact Sir Robert had previously referred to the fact a Japanese warship stopped the British liner Ranpura in May, 1939, only four miles off Hong-Kong.

The financial paper Chugai Shogyo said the "authorities are furious over the arrogance of the British action and the irregular methods of the British Embassy."

Captain Yoshisada Watabe, master of the Asama Maru, was dismissed from his post and all connection with the line, the Nippon Yusen Kaisha. The announcement said he "quit the services of the N.Y.K. Company, taking responsibility for having surrendered 21 German sailors to a British cruiser January 21."

The line announced he had been replaced in command of the Asama Maru by Captain Toru Fujita, formerly of the Hakone Maru, also in transPacific service. The Japanese seamen's union has denounced Captain Watabe for his action and threatened the crew would leave the vessel unless he was removed.

An admiralty spokesman declared the Japanese navy "is making preparation to prevent such incidents in the future."

MORE ABOUT— Tiny Import

(Continued from Page 1)

cash purchases in the Balkans would combine to disrupt the flow of much-needed goods to Germany.

The Nazi dickering with Russia is divided into two parts—first, the exchange of goods, and second, collaboration of the exploitation of Soviet riches.

Negotiations with Moscow are slow, and the Nazis say they do not expect much the first year, but are looking to a long-range policy.

Belgium Helps.

BRUSSELS, Jan. 25—(AP).— The newspaper Libre Belgique said today that Belgium has sold Germany 300 railroad freight cars which were manufactured for China but which China refused because of difficulties in transporting them.

It said a German order for 250 tank cars also had been accepted in Belgium. Germany asked for 10,000 freight cars but was refused on the grounds of neutrality and Belgium's own needs.

MORE ABOUT— U.K. Paying

(Continued from Page 1)

14, provided that not only will the British ministry accept 5,600,000 pounds per week but will also accept any marketable surplus from Canada. Of the shipments 60 per cent must be Wiltshire sides and the remainder cuts. The Ministry is to provide ships for the transportation. The agreement is to be renewed and revised not later than next August.

Mr. Pearsall said that the Canadian board had received its first payment under the agreement yesterday. Out of this payment will be taken a small margin per hundredweight which will be set up by the board as a protection against the increased cost of production in the summer.

"The idea that this margin will be held by the board and allowed to accumulate so that in the summer, when the cost of production is greater, we will be able to pay the producers a correspondingly higher price," Mr. Pearsall said. "It is an attempt to level out the price throughout the year."

While the British Ministry had asked for a flat rate price, the Canadian Board had pegged its prices according to quality, the committee was told. The schedule of pricesp aid the farmer in Canada includes 18 grades, with a top price of $17.70 a cwt. for "A" grade, No. 1 selected sizeable.

90 Per Cent A Grade

The secretary-manager went on to explain that approximately 90 per cent of shipments of Canadian bacon are "A" grade.

Kenneth Morrison, manager of the First Ontario Co-operative Packers, Barrie, answered questions of the committee members concerning the agreements and explained benefits to be derived from it.

"There is one real danger, however, and that rests in possibility of over-emphasis on production," said Mr. Morrison, "and a sudden stoppage of hostilities that would leave the producers holding the bag with a lot of hogs."

The Barrie man noted that should the war continue for two or three years, Denmark would probably be unable to import the necessary feeding grains for its sows. The result would be to reduce bacon hog production in Denmark and the extent of bacon and ham it could place on the British market.

"In this event, Canada will be in a position to replace this reduction from Denmark and, by maintaining quality produce, have first place in the Old Country market at conclusion of the war," he said.

MORE ABOUT— Britain Calling

(Continued from Page 1)

the event of severe fighting in the western front. Barring this possibility, it is believed the 24-year-old class will be ordered to register some time during April.

Today's order directed men between the ages of 20 and 23 to register Feb. 17 preparatory to being called to the colors.

The order applies to all men born between Jan. 1, 1916, and Dec. 31, 1919, inclusive. Many within limits are already in the army, having been called under previous decrees covering youths of 20, 21 and 22. Each of these three age groups has produced more than 200,000 men.

SEEMED TO KNOW

MELBOURNE, Australia—(CP)—"Much lumber and useless stuff" was taught in Australian schools, said Principal J. F. Hill to an "old boy" gathering, to which the entire audience assented with a unanimous "Hear, Hear!"

MORE ABOUT— Steel, Textile

(Continued from Page 1)

A large motor firm at Oshawa has started on a five day per week schedule. Demand for domestic is steady.

Movement of freight continues heavy at Sarnia, while storage grain cargoes are being unloaded from boats in the harbor. Furniture manufacturers in the Stratford area give encouraging reports as a result of their furniture show.

Fairly heavy snowfall in the Sudbury area has enabled lumbermen to commence the sleigh haul and orders increased slightly. Log-cutting for the season has finished.

Toronto reported woodworking, radio tubes, paper cup and canvas goods firms are fairly busy. A steel car corporation has increased its staff.

At Windsor an industrial survey showed 20,363 persons employed at the end of December, a slight decrease over 1938.

Staff and production levels are being maintained in moulding and steel plants in the Woodstock district. Textile and hosiery firms are reported very busy.

MORE ABOUT— Two Diphthreia

(Continued from Page 1)

At Quebec, Dr. A. R. Foley, provincial epidemiologist, said yesterday he had "no definite news" on the seriousness of an outbreak of diphtheria in St. Joseph De Beauce.

Dr. Foley said he believed the cases were confined to the one family and that he did not think the disease could reach the epidemic stage "because all the children have been immunized." He said he expected to have further word on the situation.

MORE ABOUT— Frost Real Foe

(Continued from Page 1)

ground and crashed at the end of airport runways, have been traced to the presence of light frost or snow on the wing.

The difficulties of winter flying, which Finnish and Russian airmen must add to the dangers of anti-aircraft fire and attacks by enemy planes, do not stop at that.

3 Hours To Warm Up

For three hours prior to takeoff engines must be nursed into temperature ranges where they will function. Almost the instant airplanes come to rest after the completion of a mission, oil must be drained from the engines to keep it from congealing. Fire pots enclosed in canvas tents must be put under the motors in exceptionally cold weather to raise the temperature of the metal to 75 degrees as a guarantee against power failure on takeoff.

No better description of the work entailed in keeping an airplane functioning in below-zero weather has been supplied than accounts of flying operations in the interior of Alaska and in the northern reaches of Canada where hardy fliers have piloted planes through many bitter winters.

There not only the motors but the wings are sheathed when the transports are at rest to prevent accidents. A troublesome but less serious problem encountered aloft by these pilots is the frosting of the cockpit windshield inside during flight. They resort to the use of putty knives or razor blades to scrape off the frost.

MORE ABOUT— Two Lawyers Deny

(Continued from Page 1)

school principal and the school-board chairman.

The statement by Mr. Stark, who acted in behalf of the boys, said:

"The premier's suggestion that the magistrate who normally would have been trying the case had been replaced by Magistrate McIlveen in order that more favored treatment might be received is absolutely incorrect. The only reason for the presence of Magistrate McIlveen was the fact that he was the judge of the juvenile court of the County of Halton, and certain of the charges had been laid under the juvenile delinquents act, and therefore had, by law, to be tried by him.

"The case was fully reported in the papers at the time, and at the commencement of the case, in open court, I requested that the charges be withdrawn provided the boys wrote letters of apology to the board of education and the school principal, and provided they pay the court costs, and pay also any

"The boys had never been in any trouble of any kind before, and it was pointed out to the court that conviction for a boyish prank of this kind would constitute a black mark on their reputations. Crown-Attorney Dick then told the Magistrate that the charge was a minor one and that it would be unfair to the boys if a conviction were registered against them in view of the offers which had been made to the court.

"In acceding to the request of the defence counsel and the crown, His Worship expressly declared that these boys were not being singled out for special treatment. His Worship advised counsel that the course he was following was similar to what had been done in other instances.

"I am satisfied that there is no magistrate in the province who would have come to any different verdict upon the evidence. Premier Hepburn's assertion that 'had the case been tried by Magistrate Davidson a heavy fine would have been imposed with the option of a jail sentence in addition to an assessment for damages,' is a statement made without any foundation whatever. No fair-minded magistrate would have done any such thing."

Duncan's Statement.

TORONTO, Jan. 25 — (CP). — Commenting on Premier Hepburn's attack on him in the Ontario Legislature yesterday, Lewis Duncan, K.C., of Toronto to-day issued the following statement:

"Public life has reached a low ebb when the Premier of a Province makes false statements against private individuals under the privilege of Parliament. Our democratic way of life is threatened by such gangster tactics."

(Mr. Hepburn described Mr. Duncan as a "graspy and greedy person" in referring to a bill for legal services paid to Mr. Duncan by the Ontario Hydro-Electric Power Commission.)

Port traffic of Amsterdam, Netherlands, has been halved by the war.

National Feeling Outraged By British Act Japs Prepare Retaliatory Measure Fire Ship Captain, Refuse Nazi Passengers

TOKYO, Jan. 25—(AP).—An Admiralty spokesman, declaring Japan's national sentiments had been "outraged" by removal of 21 German passengers from the Japanese liner Asama Maru by a British naval unit, said today that "the navy is making preparations to prevent such incidents in the future."

The spokesman declined to divulge the nature of such preparations.

He said he was unwilling to discuss the legal aspects of the German's removal from the Asama Maru near Japan Sunday, but declared, "National feelings are more important than questions of law. The issue lies not in the fact that the Germans were removed, but that the incident occurred at Japan's very front gate."

The Japanese preventive program was said to await Great Britain's reply to a Japanese protest.

The Foreign Office denied it had ordered Japanese ships to cease accepting belligerent nationals as passengers.

(In San Francisco, however, officials of Nippon Yusen Kaisha, the Japan Mail Line, said no more Germans subject to military duty would be accepted as passengers and that Germans seeking passage must make affidavits that they were not eligible for army or navy service, and were not returning to Germany by government order.

(Both the Asama Maru and the Tatuta Maru, which was halted by an unidentified warship between San Francisco and Honolulu, are N.Y.K. ships).

Captain Yoshisada Watanabe of the Asama Maru was retired from active service by the N.Y.K. Line on the grounds of misconduct in connection with the halting of his ship. No further explanation was given.

Hog Quotations In Peterborough

THURSDAY, JANUARY 25

Canada Packers quote:

Hogs, $11.75 plus transportation.

Canada Packers quote:

Eggs. — A-large, 18c; A-medium, 16c; B, 14c; C, 12c; pullets, 13c.

Butter.—No. 1 prints, 29c; No. 2 prints, 28c; No. 1 solids, 28c; No 2 solids, 27c.

Cream.—No. 1 (off truck), 27c; Special, 28c; No. 2, 24c.

Grain Quotations:

Fall wheat, 75c; oats, 37 to 42c; barley, 55 to 60c; rye, 55c; buckwheat, 55c.

OBITUARY

GEORGE LAWRENCE WRIGHT

Death came early Thursday morning in St. Joseph's Hospital to George Lawrence Wright, 124 Park street north, resident of Peterborough for the past quarter century. Mr. Wright was in his 79th year and had been ill for about two months.

Born in New Liskeard, he came to Peterborough from the place of his birth 25 years ago. He was a member of St. James' United church. He is survived by his son, Lawrence Wright of Peterborough.

The funeral will be held on Saturday afternoon at 3.15 o'clock from the Funeral Home of D. Belleghem and Sons, 190 Hunter street, Rev. F. W. Craik of St. James' United church officiating. Interment will be at Little Lake Cemetery.

Chapter Masons Instal Officers

The Corinthian Chapter No. 36 of Royal Arch Masons held their annual installation and banquet in the Masonic Hall, Peterborough, Wednesday night. There were present approximately 90 Royal Arch Masons from Peterborough and surrounding district, with Ex. Comp. W. Alex Donnelly in charge of the meeting and presiding at the banquet.

The toast to the Grand Chapter was very ably proposed by Comp. Stan Adamson and was responded to by Rt. Ex. Comp. Fred Fisher, the Grand Scribe N. Rt. Ex. Comp. Fisher advocated that Royal Arch Masons should take more interest in the welfare of their community and cited as an example that the Companions in the City of Toronto provide transportation for twelve hundred mothers and children each year to and from a summer camp.

The toast to the visitors was proposed by Comp. Fred Hills and responded to by Comp. C. E. LaBranche, who remarked that in his belief the Masonic hospitality in Peterborough exceeded that of any other place where he had been.

Eery Ev. Comp. John Dishart most ably proposed a toast to the absent brethren, during which he pointed out that the local Chapter had members scattered to the four corners of the earth. He also mentioned that Corinthian Chapter had lost through death many very valuable Companions during this past year.

Comp. H. G. H. Melton sang two very appropriate numbers, which were much enjoyed. He was accompanied on the piano by Ex. Comp. F. G. Mann. The gathering was also favored by two numbers sung by Mr. Jack Gibson, who was accompanied by Mr. George Nichols.

The installation ceremony was in charge of Rt. Ex. Comp. R. S. Cotton, who performed his duties in a very efficient manner, and after the installation the Chapter heard an address deliverd by Rt. Ex. Comp. W. S. M. Enouy, the Grand Lecturer of the Grand Chapter. Rt. Ex. Comp. Enouy is a most interesting speaker, which was attested to by the close attention paid by all present.

The officers from sister chapters included Ex. Comp. Frank Brown and Ex. Comp. Dick of Midland Chapter, Lindsay. Rt. Ex. Comp. S. N. Haskill, of Port Hope, Grand Superintendent and his secretary, Ex. Comp. Harry Mitchell, attended with several of the Companions.

The following is a list of officers installed for 1940: Ex. Comp. J. E. Zirven, Z; Ex. Comp. W. A. Donnelly, I.P.Z.; Ex. Comp. E. W. Jones, H; Ex. Comp. H. C. Throop, J; Very Ex. Comp. A. S. Couper, S.E.; Ex. Comp. W. D. Campbell, treasurer; Comp. D. Miller, S.N.; Comp. W. D. Taylor, P.S.; Comp. Ian McRae, S.S.; Comp. Dr. S. Y. Walsh, J.S.; Comp. J. A. Smith, organist; Comp. J. P. Roberts, O.G.; Very Ex. Comp. J. G. M. Wilson, D. of C

Ashburnham Home Threatened By Fire

Fire came close to destroying the home of Mr. and Mrs. John Howland at 269 Burnham street this morning when a large frame shed attached to the brick house went up in a cloud of smoke and flames.

So dense was the smoke that penetrated through into the house that firemen were forced to don gas masks before they could enter to open windows. Damage will probably run more than $500, Fire Chief George Gimblett estimated. The entire home will have to be re-decorated and smoke damage to contents was heavy. He said the fire was one of the worst for smoke that the department has encountered in many months.

The fire apparently started in a box of ashes in the shed, Fire Chief Gimblett said. The shed was used as a store-room and contents were a total loss. The brick house proper suffered no damage other than by smoke. Mrs. Howland and two children escaped without difficulty.

RECKLESS CORNERING

CANBERRA—(CP).—Letter writers to Australian newspapers have started a campaign against "disaster courting" motorists driving around unbanked curves at 30 or 40 miles an hour.

Gigantic FOOD SAVINGS SALE

Prices in This Advertisement Effective Jan. 25-26-27-29-30-31

BARGAINS

Too Good to Pass Up!

Prices in This Advertisement Effective Jan. 25 - 26 - 27 - 29 - 30 - 31

YORK BRAND CANNED GOODS

Gain favor with every tin purchased. A few York Products Specially Priced for this Sale

FANCY QUALITY
PEAS SIZE 4 or 5 Large 20-oz. - - **2** Tins **21c**

CHOICE QUALITY
YORK PUMPKIN LARGE NO. 2½ Tin **9c**

FANCY QUALITY Large 20-oz. Tin
GOLDEN BANTAM CORN **10c**

CHOICE QUALITY
DICED CARROTS Large 20-oz. Tin **11c**

CHOICE QUALITY
RASPBERRIES - - 18-oz. Tin **16c**

CHOICE QUALITY
Strawberries 18-oz. Tin **19c**

CHOICE QUALITY RED 18-oz. Tin
Pitted Cherries **15c**

For Particular People
MAPLE LEAF
CHEESE ½-lb. **16c**

PIMENTO STUFED MANZILLA'S
OLIVES Large 11-oz. Bottle **25c**

Fresh, Salt or Smoked Fish

Fresh Caught White Fish .... lb. 20c
Fresh Caught Cod Steaks .. 2 lb. 25c
Halibut Steaks ..... lb. 25c
Sliced Salmon ..... lb. 17c
Large Scotch Kippers 2 pair 25c
Large Ciscoes lb. 20c
Salt or Fresh Herrings ....3 lb. 25c

Old English Wax

½-lb. Tin **35c** lb. Tin **59c** 2-lb. Tin **98c**

Box of 200 Box of 500
Kleenex Tissues 2 for **25c** **29c**
White Clover Honey - 4-lb. Pail **39c**
Amber Honey - - 4-lb. Pail **29c**

Handy Patent Tin—Black or Brown
Nugget Shoe Polish **11c**

WELL MADE
5-String Brooms Each **27c**

INTERLAKE BRAND
Toilet Tissue FINEST QUALITY 3 Rolls **25c**
Interlake Serviettes 100 in Pkg. **14c**

INTERLAKE
Sanitary Towels - - Roll **15c**

THE SUBSTANTIAL CEREAL
Shredded Wheat - - 2 Pkgs. **23c**

PURE ORANGE
MARMALADE Lge. 32-oz. Jar **19c**

NEVER A DISAPPOINTMENT WITH
Magic Baking Powder Large 16-oz. tin. C.&C. **28c**

AEROPLANE BRAND 18-oz. Tin
Preserved Peaches **13c**

CONNOR'S
Kippered Snacks Tin **5c**

FRENCH'S
Prepared Mustard 6-oz. Jar **9c**

McLAREN'S
Soup's On Rich and Quick 3 Pkgs. **25c**

Old Dutch Cleanser 2 Tins **17c**

MED. LARGE
Meaty Prunes - - 2 lbs. **25c**
ASSORTED FLAVORS
Delicious Jello - - - Pkg. **7c**

FREE 6 BOTTLE CARTON Coca-Cola
With Every Order of $2.00 or More
12c Deposit on Bottles, Returnable

CROWN BRAND
CORN SYRUP - 2 lb. Tin **17c** 5 lb. Pail **37c**

York Brand Frosted Fresh *Fruits and Vegetables*

These are delicious. Retaining the original fresh flavor you enjoy in the sunny days of June, July and August and at such a low cost

16-oz. Container
RASPBERRIES, STRAWBERRIES, SLICED PEACHES and CHERRIES **25c**

CORN ON THE COB ..... 2 containers 25c
ASPARAGUS TIPS ..... 12 oz. 29c

Ring any of F.&G. or Braund Stores for information regarding ordering and keeping for any special meal or function.

Featuring the High Class Products Prepared In Peterborough by the CANADA PACKERS LTD.

Maple Leaf and York Brands have become very popular brands with the Peterborough housewife, and Domestic Shortening for some years has been the favorite for good baking

The BLUE BRAND BEEF

For this special sale has been specially fed and dressed. It has been carefully selected and inspected by the Dominion Government inspector, sufficiently hung to ensure the best eating qualities and priced within the reach of every purse.

BONELESS and ROLLED lb.
Prime Rib Rst. 25c
CUT THICK lb.
Short Rib Rst. 21c
BONELESS lb.
Pot Roast - 17c
BLADE OUT lb.
Blade Roast 19c

ROUND lb.
Steak or Rst. 23c
BONE IN lb.
Sirloin Roast 25c
BONE IN lb.
Wing Roast 23c
IN PIECE OR MINCED lb.
Lean Cuttings 15c

Young Pea Fed Quality Pork Cuts

THAT WOULD TEMPT ANY APPETITE

LEAN
Shoulders - - lb. **16c**
STREAKY
Side Pork - - lb. **21c**
Roasting Butts lb. **20c**
Fresh Hams Half or Whole lb. **21c**

Fresh Loins - lb. **22c**
SMALL
Back Spareribs lb. **21c**
LARGE
Side Spareribs lb. **15c**
SLICED
Pork Liver - 2 lbs. **25c**

FRESH CUT—NOT FROZEN
PORK TENDERLOINS - - lb. 25c

Delicious Milk-Fed VEAL

Put up in the popular boneless Rolled Fillet style and cut any size.
LEG FILLET ..... lb. **22c** SHOULDER FILLET ..... lb. **19c**

YOUNG PEN FED
MAPLE LEAF LAMBS
Legs lb. **27c** Loins lb. **27c** Shldrs. lb. **20c**

MAPLE LEAF BACON

Now pronounced the finest flavored Bacon procurable. In order to obtain wide distribution the makers of this special cure bacon have allowed us to offer this product at this very low price.

½-lb. Pkg. **15c** 1-lb. Pkg. **29c**

MAPLE LEAF *Tendersweet*

Sliced lb. **35c**
Half or Whole Ham lb. **31c**

To those who have not already enjoyed and endorsed Tendersweet Ham we can assure you a real treat awaits you.

WRAPPED IN CELLOPHANE

SHANKLESS, TENDER
SMOKED PICNICS
Very mild, tasty cure
WEIGHT 4 to 5 lbs. lb. **23c**

Maple Leaf Tender
SMOKED BUTTS, lb. 28c

Maple Leaf Smoked Sliced
BACK BACON lb. 45c
Extra lean in casing, satisfies the most exacting appetite.

Special BREAKFAST BACON
Sugar Cured, fine flavor. Machine sliced
½ lb. 13c — lb. 25c

MAPLE LEAF BRAND PURE
Pork Sausage 1 lb. Carton **25c**

MAPLE LEAF
Cooked Meats

Are processed in accordance with tested recipes that retain the true flavor. Every slice is guaranteed to satisfy.

COOKED
Ham - lb. **49c**
Rst. Ham lb. **55c**
With Dressing
Bologna lb. **14c**
HEAD
Cheese lb. **14c**
JELLIED
Veal - lb. **31c**
CHICKEN
Roll - lb. **33c**
MEAT and CHEESE
Loaf - lb. **23c**

DOMESTIC **SHORTENING** For Lighter Pastry lb **13c**
CANADA BRAND **CORN STARCH** 2 pkgs. **19c**
YORK BRAND, FANCY QUALITY **TOMATO JUICE** Lge. 20-oz. tin 2 for **15c**
QUAKER BRAND **MUFFETS** - pkg. **9c**
FIRST GRADE **Creamery Butter** 2 lb **57c**
MAPLE LEAF **PURE LARD** - lb **10c**
HEINZ TOMATO **KETCHUP** - lge. 14-oz. bottle **16c**
SUNLIGHT **SOAP** - 10 bars **49c**

MATURED IN OAK CASKS
MAPLE LEAF BRAND
Mincemeat
For Tasty Pies **2 lbs. 25c**

ROSE BRAND
LARD lb. 11c
The purest form in which Lard can be produced.

Fresh Fruits and Vegetables

New California CARROTS	2 bunches 15c
CELERY, Fancy Crisp Stalk	each 7c
TABLE TURNIPS	3 for 10c
SPANISH ONIONS	3 lbs. 15c
COOKING ONIONS	½ peck bag 14c
Local WASHED CARROTS	½ peck bag 14c
Texas Seedless GRAPEFRUIT	6 for 25c
Florida Juice ORANGES	doz. 15c
California Navel ORANGES, good size	doz. 23c
California LEMONS	doz. 19c
Fancy Honker CRANBERRIES	lb 19c

Once Tried Always Used
MAPLE LEAF SOAP FLAKES
Large Pkg. **19c**
Extra large family pkg. **59c**

Maple Leaf
Toilet Soap 5c Bar

THRIFT BRAND
SOAP FLAKES
In Bulk
3 lbs. 19c

E. C. BRAUND

718 George St.—Phone 3547
280 Park St.—Phone 3140
174 Charlotte St.—Phone 5739

F & G MARKETS

356 George St.—Phone 3524
599 George St.—Phone 5741
East City—Phone 5733
356 Charlotte—Phone 4635
196 Rubidge—Phone 3583

The Examiner

The Peterborough Examiner, published each evening by Peterborough Examiner, Limited. Office Hunter and Water Streets, Peterbrough, Ont.
Subscription Rates: 15c per week in City of Peterborough delivered by carrier; $5.00 per year by mail to outside points.
Members Canadian Press: Audit Bureau of Circulation; Canadian Daily Newspaper Association; Empire Press Union; Ontario Provincial Dailies Association.
RUPERT DAVIES, President; H. L. GARNER, General Manager; A. B. KENNEDY, Managing Editor.

TELEPHONE 4641.
Private Branch Exchange to All Departments.

THURSDAY, JANUARY 25, 1940

A Great National Asset

The method used by the Government at Ottawa to hold up the proposed sale of 1,000,000 bushels of wheat to Russia was not a complicated affair. Simply the passing of an Order-in-Council saying that such shipments to countries contiguous to territory under enemy occupation would require a special export license. And in this case the license will not be granted.

What Russia may say about it we do not know. The main point is that our Government has done what the people of this country wanted it to do.

We are advised that Ottawa heard about the business from people all over the country, and that is a splendid example of the power of public opinion. It shows plainly that the public conscience is something which can be touched into action; that our people can discern readily and accurately where something is being done of which they do not approve.

They read about that proposed sale of wheat to Russia; and it did not require any person passing up and down the street bearing a petition asking them to sign their names to register protest. It was not necessary to explain the situation, nor were there any public meetings called. People could see and they could also feel that something was under way of which they did not approve, and as individuals without any urging they began to say so.

A widespread ability to feel that way is nothing short of a great and a valuable public asset. *Being sensitive about an injustice which is aimed at some other nation is a bulwark against injustice at home.* The feeling which passed over our Canadian people and which drew back from the selling of our wheat to Russia is about as fine a demonstration of a clear-thinking public opinion as could have been given. It is not possible to suppress a little pride that such a wholesome asset is one of our national possessions.

He's Talking Too Much

The reports coming from Ottawa and Toronto do not agree. Premier Hepburn stated he was not keen on handing over the O.A.C. as a training centre for the air force because the Mental Hospital at St. Thomas was not being well used for that purpose. His comment was that "the government was not disposed to turn them over after the farce the Dominion Government made out of the air force training school at St. Thomas."

At Ottawa, Defence Minister Rogers discussed the matter of the St. Thomas school, and said progress there was fully up to expectations. The commander in charge was satisfied and so was the Government. Already 700 students were being trained there and it is running at one-third capacity. There had been a schedule prepared by which the work was to develop and that schedule was being fully maintained.

Then there was the purchase of the Eglington Hunt Club property in Toronto. Mr. Hepburn did not like that and said so this way:

"It is just a case of dipping into the old pork barrel again. Here is a fine example of a few Federal Liberals exerting enough pressure to have the Government buy this defunct organization."

The news from Ottawa is again different. Lieut.-Col. K. S. MacLachlan, acting deputy minister of national defence, said "the deal was one of the happiest things we have hit upon and we got the club at a rock-bottom figure." The property was secured for $55,000, and the purchase was the result of a bid made to court by the Government on a competitive basis for a defunct concern. It is asserted the buildings on the property could not be placed there for $500,000, and these buildings will all be used.

If we believe Mr. Hepburn then we must come to the conclusion that everything which is being done at Ottawa or by Ottawa is wrong and corrupt, while people in general know well enough that while Ottawa is bound to blunder now and then it could not possibly be wrong all the time. Mr. Hepburn is talking too much.

What Will They Say?

The editor of "Hush" and his assistant have been ordered by a judge in Toronto to spend three months in jail. There was material printed in their paper which court held to be obscene. According to evidence it had been the custom of the editors to submit their articles to a lawyer who looked over them to see if they could "get by." He was engaged to see that the writers did not step too far over the line.

We can only speculate on what people do when they enter jail. Possibly there are times of day when inmates can talk to each other and recount, or perhaps boast, of what they did to be locked up in such a place.

We wonder where those fellows will rank if they tell their associates they were sent down for printing something which the court considered obscene—otherwise filthy. Our one fond hope at the moment is that they do not tell the other prisoners that they are journalists.

It Is All Plain Now

The Examiner as a rule does not return frequently to the same subject. But in the case of Russia it is different. We have heard so much of this country in recent years. There was something new being worked out there for the good of the common people. Years ago they had herded together the members of the last Romanoff family and had killed them all. The world said it was brutal, but we were told it was necessary in order that the old czarist regime should never again show its head. The leaders of the revolution had something better in mind. They had seen a vision.

Then there was the war against God. A silly and a futile thing the world thought, but again it was explained that the idea was that people should live well and comfortably right now and not have their minds taken up too much with the future or anything else. That movement tapered off because it was not possible of success.

We were told of community farms, where people shared the crops; we were informed that unemployment did not exist in Russia while puzzling us and causing our folk no end of trouble.

There really never has been opportunity for world tourists to enter Russia, see what they desired to see and go where they wished to go. The Soviet would take small parties and conduct them so they would see what the Soviet wished to show as their masterpieces.

But it is a mystery country no longer. All that the apologists and propagandists had to say, and all that the Moscow-inspired Communists in our land had to utter has gone overboard. We find the real Russia today in the news despatches from Finland. This way:

> "The town was bombed, and four hospitals in the district have been bombed, and a Finnish surgeon and seven nurses were killed. The weather was clear at the time and the hospitals were plainly marked, and officials asserted the attacks were deliberate as the planes came down low."

So it is not necessary to go back through the history and designs of Russia during past years to find what the leaders of the revolution had in mind, or yet to learn what sort of man is Stalin. It is all told in the despatches *"...the weather was clear...the hospitals were plainly marked...that attacks were deliberate as the planes came down low."*

Where Snow Is Deep

There has been much snow falling in the Western section of our province, and the depth and extent of the snow is reflected in the assertions and claims of correspondents who write things to be printed in the newspapers.

A correspondent at Dungannon is tops for the moment. Snow is deep along the roads near this splendid little Huron Co. community, and they have to pitch it wherever they can. So it is plowed up and shovelled up into great walls along the side of the road.

Men working at that sort of labor even in cold weather find it necessary to remove their outer jackets—otherwise overcoats. They are particular people too and do not care to pitch their garments about and leave them where it might be difficult to find them readily. So this is the method:

> "Digging out snowbanks, men hang their coats along the telephone wires so deep is the snow in places."

The winter is still a rather young thing and if snow continues to fall the problem may become acute, for where will the men hang their coats after the telephone wires have been completely buried?

Soap Wins The Dollar Race

United States has changed its method of listing those who are in receipt of large salaries. Formerly the names released by the Treasury were those with incomes of $15,000 or more. Now it is necessary for the individual to have gathered together $75,000 during the year before the Treasury folk think it worth while to divulge his name.

The list has been cut by that process from 50,000 to 400, but "dividend" people do not figure in it. Henry Ford and John D. Rockefeller, Jr., are out.

Heading the list is F. A. Countway, and his business is making soap—also some money for himself to the extent of $469,713 in salary and bonus for one year.

Then as usual there are a large number of people from the moving picture business. Dozens of them. It has always been that way and it grows monotonous. Perhaps it is because we see some of them on the screen at times and are occasionally moved to wonder if they are protected by some kindly minimum wage law.

So we think things are turning better in 1940 when we read that a man who makes soap in a big way heads the list. Certainly he got too much money, for no man living is worth $469,000 a year—with the possible exception of one who knows how to defeat Hitler inside six months. But soap's such a common article around the house and at the office. Useful stuff too, so we like to see it elevated to the high ranks of big money. It's at least a change after having watched moving picture folk and makers of cars and all such leading the big money parade year after year.

NOTE AND COMMENT

And now a U.S. reporter is being held by the Japanese, and that is serious enough to make it look like another war.

We read today of one of those dinners under the auspices of some organization which was billed to start at 6.30 in the evening. And it did.

There are Liberals who fear if Mr. Hepburn is going to be successful in doing any splitting it will fall on the Liberal party in Ontario.

Britain is finding itself short on barley and the suggestion now is that the strength of beer be reduced to conserve the supply. Less kick in the beer might result in a greater kick elsewhere.

The Government is planning to show people how to save money during war time, and admittedly there is a large class which might benefit by such instruction.

Two bankers who manage the affairs of their firm at Auburn, Ont., were unable to get there because snow drifts were 10 feet high. Probably they will report they had been held up.

Easter comes this year on March 24, the earliest date since the year 1913. We make the announcement now merely because later on there are always so many inquiries regarding this date.

Montreal announces it will have a deficit of $6,000,000 this year, and then adds something to further chill the cold spines of its population..."unless it finds some new sources of revenue."

Chinese troops say they are going to recapture Canton from the Japs, and if they do there will be rejoicing among the Chinese in Canada, because the Canton district is the place where most of them came from.

Recruit at London, Ont., says he is starting out with the intention of getting Hitler. There is a good deal about war which we do not understand, but we have a feeling that he will not find this Hitler individual in the front line.

For the first time in four and a-half years there was not a case in police court at London, Ont., on a Monday morning, and the magistrate was given a pair of white gloves. In this weather why not wool mittens?

In Italy people can buy 1 1-10 pounds of sugar per month, and the coffee ration is 1.7 ounces per person for a month. So most of the time they will have no sugar to put into the coffee they haven't got.

The Sydney Post-Record speaks of radio addresses given there during the recent municipal election as being of the variety which required "toleration to listen to and sweet charity to forget." And that gives us a fairly good idea of what it was like.

HOPE

(By A. H. E.)

¶ I've got the newest almanac, all yellow covered front and back, I rather like the thing; for I read weather far ahead, so I have shed all fear and dread, and walk toward the spring.

¶ I learned as well about my dreams, it tells me plain what each one means, of enemies and friends; the proper gifts for birthdays too, are spread before me in review, and gifts that each one sends.

¶ I read with interest of the pills, that people take to cure their ills, and they astound me too; folks swallow down a half a peck, for pains that stretch from heel to neck, and say they feel like new.

¶ A man who limped each time 'twould rain, who hollered out when came the pain, and felt both cold and hot; he rubbed on ointment in despair, and says that now he doesn't care, if it comes rain or not.

¶ A man whose feet were bound with corns, no longer mopes about and mourns, his callous lumps were big; he put on plasters in July, the month had scarcely gotten by, before he danced a jig.

¶ And thus I read the almanac, and hang it safely on a tack, it tells of pills and health; if ailments come and park on me, there's no good reason I can see—why I can't fix myself.

Former Editor Feels Forced To Take Up His Pen

FROM WHAT The Examiner can learn the Hepburn censure of the King Government is going to produce some strange results. One Liberal of many years standing, and at one time a candidate for the Federal House, writes to say "If there is going to be a split at all I fear it will fall right across the ranks of the Liberal party in Ontario."

W. R. Givens writes to the Globe and Mail from his winter home in St. Petersburg, Florida. Before giving the letter it is well to say something of W. R. Givens. For a long time he was publisher and editor of the Kingston Standard, then one of the most consistent Conservative newspapers in the Dominion. W. R. Givens it was who told Hon. R. B. Bennett that he was wrong, and that he would wreck the Conservative party by refusing to develop any new leaders. He was always a plain-spoken and forceful writer. Nothing could happen to cause him to be anything but a Conservative. His letter:—

I was shocked and, as a Canadian, greatly disturbed when, opening the final edition of the St. Petersburg (Florida) evening Independent of Jan 18, the first item to catch my eye was the following, in conspicuously black type:

BULLETIN

Toronto, Jan. 18 (AP)—The Ontario Legislature late today adopted, by a vote of 44 to 10, a motion condemning the Canadian Government's alleged inefficiency in war effort after Provincial Premier Mitchell Hepburn, sponsor of the motion, had threatened to resign if it failed of passage.

Now, in common with hundreds of others, I have known for some time that Premier Hepburn had his political axe out for Premier King and the King Administration generally and purposed to wage a relentless war against the Ottawa Liberal Government, but that he would carry his fight so far as to bludgeon the Provincial Legislature into an open condemnation of the Ottawa Government few people believed, since such a condemnation must in the very nature of things have a deplorably bad influence and effect, even if only temporary, upon public sentiment and opinion outside Canada and will give a wholly erroneous impression of the efforts put forth by the Canadian Government in behalf of the cause of Empire and civilization.

The very fact that already — the first of the overseas Dominions—Canada has a formidable contingent overseas who have been cordially received and highly praised by the British command, and the further fact that intensive training of hundreds of other troops, including air pilots, is now being carried on at home would seem to be an effectual and fairly complete answer to this ridiculous resolution passed by the men and mice of the Ontario Legislature. But, better still, is the ringing answer of all Canada in refutation of the resolution, in the form of the instant and magnificent response to the $200,000,000 loan offer of the Government, when the loan was oversubscribed within less than forty-eight hours of its offering. Surely this is the real verdict of he people of Canada—surely this the unanswerable judgment of Canadians of all classes, conditions and politics, in respect of Canada's war efforts. Surely, too, this spontaneous vote of confidence of all the people is more truly representative of public opinion than a made-to-order dictated partisan condemnation put through at the crack of a party whip much after the manner of "legislation" put through by the late Huey Long of Louisiana when his "yes" men jumped through the political hoop at his every command, nor dared call their souls their own.

Undoubtedly there have been mistakes and shortcomings on the part of the Government, just as there have been mistakes and shortcomings on the part of the British Government, and to that extent some criticism is warranted. But it is worth noting that in times of crises England closes up her ranks and presents a united front, and does not resort to petty, pleayune, peanut politics, nor to bombastic, jingoistic boasts such as that made by the ebullient Mr. Hepburn, that he has deliberately been seeking to pick a quarrel with Premier King. If only Mr. Hepburn had the proper perspective; if only he would not allow his jealousy of and personal antagonism toward Mr. King to becloud his vision and prejudice his judgment, he would then realize that as the Premier of the leading Province of the Dominion, his quarrel is not with Mr. King, but side by side with Mr. King against the common enemy—the war-mad Nazis and Reds who seek to crush and rule the world by ruthless brute force. Unity, not disunity, is Canada's need.

In the meantime Mr. Hepburn and his spineless whip-cracked followers have the proud satisfaction of knowing that they have scored a temporary victory in Toronto. But do they realize that at the same time they have caused to be flashed throughout the world the villainously unfair and cruel charge that Canada has been recreant to her trust and has failed the Empire in her hour of peril? The tragedy of it—that such a charge should ever have been made! Happily, however, the world, knowing Canada, knowing her people and knowing the glorious record of her gallant sons in the World War—who could ever forget that splendid record?—is not likely to be long deluded by the rubber-stamp vote of the Ontario Legislature under orders from a pocket-size Boss of the Huey Long type.

RETRIBUTION

"It's all my fault for teaching her mother the 'boomps-a-daisy'."
—Humorist.

• Trading A Horse With The Heaves

A WRITER on the Stratford Beacon-Herald asked a number of farmers this question:

Can you cure a horse of the heaves Have you ever doped one up to make him appear as if he didn't have the heaves while you sold him or dealt him on something new?

Ezra Schellenberger, Fullarton Township: "I wouldn't like to say that a horse can be cured of the heaves, but at the same time I wouldn't go so far as to say a horse cannot be cured, because years ago I had a cure that worked. A man from the bush gave me the recipe. You had to get a lot of different things from the drugstore and mix them up. I loaned it to another fellow and never got it back again. I never cured a horse of the heaves for a short time, long enough to sell him; but I guess lots of men who have bought and sold horses have done that very thing."

Conrad Shearer, Sebringville: "I don't know whether or not there is a cure for the heaves, but I know I had an experience with a little mare I had. When she was about thirteen year old she started heaving like everything. I happened to be talking to Dr. Steele, who used to live in Stratford and Shakespeare. He told me to use some kind of a weed from the bush. The treatment lasted for two weeks and the mare was cured. We had her until she was about twenty-one years' old. I knew of one man who doped up a horse with the heaves and sold him for $200."

E. Merner, Sebringville: "There is some kind of remedy to use to ease the heaves but I don't think you can term it a cure. There are different kinds of heaves. Years ago we were told to take wild leakes from the bush and use them in the food. If I remember correctly it helped the heaves considerably."

Fred Thompson, Goderich Township: "No, I don't think there is a cure for a horse with the heaves. There is a remedy which will help them for a while and it is simple enough to fix a horse up so the buyer won't know he has the heaves. About the easiest way is to put some lamp soot in his oats. I don't think there are many horse dealers who haven't sold a 'heavey' horse in their day, knowing it had the heaves, but all doctored up for a few days."

R. G. Thompson, Goderich Township: "The only cure for the heaves is known as the gypsy's cure, which means a cure long enough to make a buyer think the horse hasn't anything wrong with him. I remember years ago being around a gypsy camp and I heard some of them talking by the fire about how to dope a horse with the heaves. The simplest way was to use a pound of lard. You can also use two or three drops of carbolic acid in the water and it, too, will have the effect of removing the heaves, but only for a period about as long as you could sell him and deliver him and make your return safely."

• Tells Story of Life in Canada

(Letter in Montreal Star)

SIR,—I am an ex-marine engineer, still young, who came to Canada three years ago to help my brother, a farmer, in Alberta. Conditions out West were truly appalling. He suffered hardships. He married a Canadian girl. I brought money out from Scotland to help in the struggle to keep his small farm. I left his farm—farmers were having a terrible time—and sought work. I got it occasionally. In Vancouver, I suffered tortures of mind and body by being unemployed. I was railroaded positively to the Immigration authorities through a relief office where I had gone to try and get placed in a single men's work camp. I was refused, humiliated and broken in spirit by it all. I came out passenger on the Duchess of York paid my own way with a few hundred dollars. I was hounded from pillar to post, until I nearly lost my senses. The war came. I was in the Rocky Mountains. I offered my services, was told to wait. Fancy waiting orders from Ottawa! I waited all right on an empty stomach until I was exasperated. On to Vancouver I went, signed on a British vessel (crying loudly for engineers). I did 50 days at sea, 50 days of hell in a stokehold. I did two men's work ;one chap was ill all the way. I stuck it out until I landed in Montreal and was hospitalized. Montreal has been good to me. I am well again and strong, ready to go back to sea very soon again. I want to do my duty. I have two brothers, one a captain and one a buck in the army in Scotland and six nephews, all cadet officers in various units.

I myself did a year or two in the French Foreign Legion some years ago and came out with a certificate of merit from that regiment in Morocco. I wanted to taste army life. I didn't join for any other reason. I had been at sea and wanted a change, that was all.

On arrival in Montreal I had a letter from my mother in Scotland. She is heartbroken. My brother, only 39, died in University Hospital two months ago. I know it was the hardships. It has all been tragical. Canada means just as much to me as Scotland. I'll fight for both willingly and honorably because we're all of the Empire.

My mother in Scotland is bitter, yet we all speak well of Canada. I believe my sister had some Canadian lads for Christmas in Scotland. Please understand the essence of this letter. It is in no sense an appeal but a case in point only.

ALASTAIR McLAREN STUART LINDSAY.

AFTER SIXTY

A Pennsylvania doctor recently gave an audience of women the following rules for enjoying life after the age of 60:

"Avoid the consuming fires of hatred and jealously—they cause high blood pressure.

"Eat sparingly.

"Forget worries.

"Preserve a sense of humor and have a good time.

"Grow a little every day intellectually.

"Cultivate the friendship of young people—for you have much to learn from youth.

"Read widely.

"Clean out the mind.

"Rest body, nerves and intellectual emotions.

"And never retire—it's better to wear out than rust out."

All of which is just as good advice for men as it is for women.

What the doctor might also have said is that one way to enjoy life after 60 is to live wholesomely before one is 60.

Age is much more kindly to men and women who have not frittered away their strength in loose idle living while they were young than it is to those who reach it with their bodies and minds weakened by dissipation.—Detroit Free Press.

HIS $10 COMES BACK

(Letter to New York Sun)

SIR:—Kindly inform me if the following is a legal transaction:

I am seated at a round table with nine other men. Each man owes the man on the left $100. In my hand I hold a new ten-dollar bill. I hand the $10 to the man on my left, making my indebtedness $90. All the men do the same thing, and when the bill has made its rounds and come back to me $100 has been paid with the $10 bill. It goes around ten times and finally comes back to me. One thousand dollars has been paid in legal money and finally I still have my $10 bill.

Is the transaction legal? What kind of a financial system would you call it?

DR. TALI ESEN MORGAN.
Brooklyn, January 8.

ONE-WAY TREATMENT

THE CITY of Lethbridge owns in its sinking fund some $187,000 of Alberta bonds—worse luck. When Lethbridge bought these bonds with the taxpayers' money the province was paying $10,100 yearly interest on them.

Mr. Aberhart without so much as a "by your leave" slashed the interest to $5,000 a year. Lethbridge citizens are being "gypped" to the tune of $5,000 a year. Yet the Aberhart Government demands the last cent on interest owing it on bonds of Alberta cities held in provincial funds.

Yet Mr. Aberhart continues to hold himself up before Albertans as something special in the way of an example in fair dealing. — Lethbridge Herald.

FURNISH THE MATERIAL

(Guelph Mercury)

A great many people do not talk scandal, but they furnish the material, which is just as bad.

To The Editor

GOOD NEWS

Editor Examiner:

Sir,—To my mind the most delightful bit of news that I have heard since the start of the war came last night, when it was announced that the Dominion Government was considering the cancellation of the sale of one million bushels of wheat to Russia. This, due to the number of protests made by the people of Canada.

Would it not be a wonderful thing for the people of Canada to donate this million bushels of wheat to the people of Finland? What a slap in the face for those Red Devils in Moscow.

Yours truly,
H. G. C. HOUSFIELD.
Peterborough, Jan. 24.

FOR THE FUEHRER

IT IS COLD in Berlin these days—a few degrees below zero most of the time. And there is precious little coal to spare, with the munitions plants burning it up as they do. So a decree has been published in the Official Gazette, ordering all hot water shut off in Berlin dwellings, except on Saturdays and Sundays. There has been remarkably little grumbling, we hear. Well, the Germans may be willing to make sacrifices for their Fuehrer, but with bathing restricted to week-ends it's a dirty war.—St. Louis Post-Dispatch.

Hard To Believe How Time Flies

JANUARY 25

1910 Frank Moher, reeve of Douro township is elected warden of the county.

Fire Chief W. A. Howard inspects the schools of the city to investigate the fire exists.

President G. C. Creelman of Ontario Agricultural College addresses a big meeting in the Collegiate Auditorium.

F. G. Hassard, general secretary of the Y.M.C.A. has resigned to go into private business.

1920 Peterborough is made the headquarters of the 4th Battery Canadian Field Artillery

It was 24 below zero here this morning and well below zero all day yesterday.

Dr. Paul Kanami, Japanese preacher, is here to occupy the pulpit of George Street Church.

The 93rd Battalion Association holds a successful dance and re-union.

Slow progress is being made in the excavation for the east pier of the new Hunter street bridge.

1930 Reeve W. E. Wilson and Councillors J. C. Collins, W. M. Fowlds, C. R. Plant and R. C. Dorsee, members of the Hastings council have resigned.

The new Norwood skating and hockey rink is opened with T. P. Lancaster as the principal speaker.

North Monaghan council threatens to take action against city for failure to complete the sewage disposal plant.

Life Underwriters' Association pays tribute to the memory of W. R. Widdess.

Peterborough juniors lose to Bowmanville and are eliminated from the O.H.A. race.

IN WAR TIME

1915 Peterborough Automobile Association considers the formation of a motor auxiliary for the Home Guard.

Soldiers of the local detachment of the 39th Battalion and 8th C.M.R. are innoculated against typhid.

Charity Board reports an unusually large number of appeals for assistance.

George Street Church official boards decide upon the erection of a new Sunday School to cost perhaps $30,000 or $40,000.

Peterborough intermediates defeat Oshawa 10 goals to 3 on their ice, Maurice Park having four goals and two assists for the winners.

A Bible Message For Today . . . .

How excellent is thy lovingkindness, O God! therefore the children of men put their trust under the shadow of thy wings. They shall be abundantly satisfied with the fatness of thy house; and thou shalt make them drink of the river of thy pleasures. For with thee is the fountain of life: in thy light shall we see light. . . .

O bless our God, ye people, and make the voice of his praise to be heard: which holdeth our soul in life, and suffereth not our feet to be moved.—Ps. xxxvi, 7-9; lxvi, 8, 9.

MAY BE THE ANSWER

THE MYSTERY of the disappearance of millions of passenger pigeons from the North American continent in the eighties of the last century has never been solved. Old timers, and there are few of them now, used to tell of flocks of these pigeons that were so large as to darken the sky. Came the time when they were no more on this continent. It was believed they had died of disease or had been destroyed in a storm at sea.

However, Adventure Magazine of the latest issue contains a letter from a man in Chile who claims that he has just shot two bagfuls of passenger pigeons. According to this man, the pigeons do not leave South America and number hundreds of thousands.

Ornithologists are now expected to study the Chile claim of passenger pigeons in that country. They may learn that the passenger pigeon has not disappeared at all, but that it has gone to another continent. — Trenton Courier-Advocate.

KNOWS HE CAN'T WIN

THE TRUTH probably is that Hitler sees no way of winning the war, and does not expect to do so. He is engaged in just the kind of war which it is consistently argued Germany should never wage.

A man of temperament like Hitler's may react in such circumstances in two opposite ways. Because he knows he is unwise, but cannot bring himself to admit it, he may persist still more obstinately in what he knows to be folly. Or, on the other hand, he is capable of reverting violently back to his original ideas and making a dramatic gesture of resignation in the hope of saving his country, and incidentally himself.

The course of the war so far encourages us to keep both these possibilities in mind.—London Sunday Times.

COMPLICATED

ATTEMPTED SUICIDE of John Marion Fox, Joan Bennett's first husband, because the actress has married Walter Wanger, somehow lacks conviction. Mr. Fox himself has been married and divorced since Miss Bennett shed him. And in between being Mrs. Fox and Mrs. Wanger, Miss B. has been married and divorced by Gene Markey. Or would you rather play Chinese checkers.—Windsor Star.

A FED-UP MAYOR

IRWIN BRETZ, head of the West Fairview, Pa., municipal council, resigned today because:

"I didn't want the job in the first place; every night someone called and wanted a family argument settled or complained about ashes dumped in the street, or dogs fighting. I hadn't an enemy in the world before I took the job; now I must have at least fifty."—Baltimore Sun.

On Inspection Flight

Air Chief Marshal Sir Robert Brooke-Popham, head of the British Air Mission to Canada, is pictured here as he alighted from a T.C.A. plane at Winnipeg in the course of an inspection tour of centres established under the British Commonwealth Air Training Scheme.

Apsley St. George's Church Holds Supper And Review Of Past Year

APSLEY, Jan. 25 (ENS). — The annual vestry meeting of St. George's Church was held on Monday at 6 p.m. in the kitchen of the Parish Hall, with the first item on the program a pot luck supper, to which about 45 or more sat down.

The meeting was held directly afterwards, Rev. F. McMulkin in the chair, and Mrs. George Kilborn acting as secretary. Reports were given by W. Everett, people's warden, for the past year. The receipts showed that all obligations had been met and after the expenditures had been paid there was a balance on hand. Some of the outstanding improvements on church and Parish Hall were outlined, namely, the fitting up of the kitchen, building a porch on the back of the church, and painting the outside of the church and the inside of the Parish Hall, etc. Mr. Everett also thanked those who had helped him in his work.

Mrs. F. Bullied gave an encouraging report of the Women's Guild, and Mrs. Stanley Windsor's report for the Junior W.A. was splendid.

Rev. F. McMulkin, in a short address, outlined the work of the past year, thanking everyone for their co-operation in all branches of the church's work. Votes of thanks were moved to Mr. Robertshaw, the Sunday School superintendent, to Mrs. Downing and the Guild members, to the organist, Mrs. George Kilborn and members of St. George's choir, to Mrs. John McColl for her Sunday School at Burleigh, and to Mrs. Windsor and Mrs. Ross Reynolds and members of the Junior W.A.

Rev. F. McMulkin also spoke in appreciation of H. Lean, who was minister's warden for the past year.

The election of wardens was as follows W. Everett was re-elected by acclamation, H. Lean as minister's warden; Lay representative, Chesel McColl, alternate N. James.

The meeting closed with the blessing by the rector.

A presentation was then made to W. Everett. The address was read by Mrs. Charles Smith and Hubert James made the presentation of cutlery, knife, fork, etc., in case, from the congregation of St. George's Church. Mr. Everett, who was very much surprised in a few words thanked his friends for the gift.

A card party under the auspices of the Women's Guild, was held on Monday night at the home of Mrs. J. Downing, and an unusually large crowd came to enjoy the evening of euchre, nine tables being played. The ladies who got the highest scores were: Mrs. F. Tanner and Mrs. F. Bullied, the latter winning the prize with the highest cut. Gentlemen's highest, Sid McCauley; consolation, Mrs. H. Tucker, and J. Downing. Lunch was served about midnight, during which a social time was spent. Mrs. Stanley Windsor will have a card party for the Guild at her home next Tuesday, January 30.

C. Kingan and Herb. Mason were guests with Mr. and Mrs. Windsor last week.

Mrs. W. Hales left the village on Monday to spend the rest of the winter with her daughter, Mrs. Bert Lean, Peterborough.

Mr. and Mrs. Ross Reynolds spent Sunday with Mr. and Mrs. Eric Whitmore.

Dr. Moore, Lakefield, was in Apsley on Sunday to attend patients in this district.

Miss Ashenhurst was a Sunday guest with Mr. and Mrs. W. Lean.

Mr. and Mrs. H. McColl were guests on Sunday with Mrs. W. Barnshaw, Sr.

Mr. and Mrs. F. Tanner motored to Bensfort on Sunday to visit their daughter and son-in-law, Mr. and Mrs. H. Skelcher.

Oppose Seaway

CLEVELAND, Jan. 25 — (AP) — The International Ship Masters' Association objected to the proposed St. Lawrence Waterway in a resolution adopted here yesterday. Composed of captains of United States' ships on the Great Lakes, the association declared the project "would open the Lakes to competition of tramp steamers of the world who would drive both Canadian and American-owned ships to minimum operation."

Shower Is Given Smith Newlyweds

BRIDGENORTH, Jan. 25—(ENS) A miscellaneous shower for Mr. and Mrs. Max Fowler was held in the Forrester's Hall on Friday evening. There was a program consisting of community singing; three solos with guitar accompaniment by Wilfred Yeatman, Wesley Mills and Earl Blewett; a mouth organ and piano duet by Mr. and Mrs. Clayton Telford; and readings by Mr. James Jopling and Miss Olive Sidey.

The bride and groom were then called to the platform and an address was read by Miss Mary Moor after which they were presented with many lovely gifts.

There was a bountiful supply of sandwiches, cake, and coffee served after which everyone danced to music supplied by Mrs. W. W. Nicholls and W. N. Blewett, M. McWilliams called off.

There was a great deal of laughter and fun throughout the evening, much of which was due to the pleasantries of the chairman, Jack Smith, Mr. and Mrs. Earl Blewett, and Mr. and Mrs. Horace Guppy were in charge of the shower.

Personals.

Miss Opal Robinson has been visiting with her friend, Miss Dorothy Wilkinson, in Lindsay.

Mr. and Mrs. George Ball attended a special teachers' meeting in Peterborough on Friday evening.

Miss Geraldine White spent Sunday with her parents, Mr. and Mrs. A. White.

Consideration is being given to organizing a Young Peoples Society. All young people who would like one are requested to bring a ballot marked "Y.P.U." to church next Sunday night.

Mr. and Mrs. Burritt Jopling spent Monday in Toronto. Mrs. Jopling visited her aunt, Mrs. Christopher.

Mrs R. T. Pettersone, Mrs. J. R. Trumpour and Mrs. W J. Robinson attended the W. M. S. Presbyterial in Peterborough on Tuesday.

Sick With 'Flu

With his eighty-first birthday on Jan. 27, former Kaiser Wilhelm, of Germany, is reported confined to his bed with influenza at his home in Doorn. The former "All Highest" is said to have worried greatly over the present war and developed a cold a few days ago which so far has failed to respond to treatment.

Nearing Their Goal

TAMPA, Fla., Jan. 25 — (AP) — Bound for an uninhabited island in the Bahamas, a party of 21 "pioneers" has arrived here from Pasadena, Calif. They will charter a boat for the remainder of the trip. Richard Irvine, who heads the party, said its members planned an experiment in community pioneering on the 250,000-acre East Caicos Island.

33rd HOME FURNISHING Co's Anniversary Sale OF FINE FURNITURE

Best Quality—Lowest Prices

To Our Friends:

We are taking this opportunity of expressing to the citizens of Peterborough our appreciation for the splendid support which it has been our pleasure to enjoy during the past thirty-three years.

Signed,
HARRY FLORENCE.

To complete a third of a century in business is an event well worth a celebration. That's why we've made our "Thirty-Third Anniversary Sale" so important to you. Possibly never again will you be able to secure such choice selections in quality furniture at such low prices.

SATISFACTION, AS ALWAYS, IS ABSOLUTELY GUARANTEED

TWO-TONE CAN. BIRCH
9-PCE. DINING SUITE
Suite has a lovely walnut finish, 60 inch buffet, extension table with concealed folding leaf and trim pedestal base. China cabinet and six chairs covered with genuine leather. 33rd Anniversary Sale, 9 pieces 79.50

Style - Quality - Value
Dining Room Suites

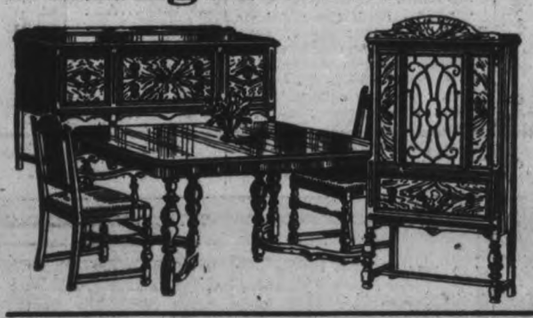

Solid Walnut
9-PCE. DINING SUITE
Dependably made of solid walnut, 60-inch buffet, with sliding cutlery drawer, oblong extension table, full size China cabinet with deep drawer and set of diners in solid leather of blue color. 33rd Anniversary 139.00

Solid Oak
9-PCE. DINING SUITE
An impressive looking suite, consisting of full size buffet, large china cabinet with fret work, oblong extension table and set of diners in solid leather. 33rd Anniversary Sale 109.00

BEDROOM SUITE BARGAINS
Newest Designs - Modern and Period

4-PIECE Walnut Finish BEDROOM SUITE
Suite includes Vanity, with Circular Mirror, Chiffonier, full size bed, and bench. In waterfall design. 33rd Anniversary Sale. 4 pieces 37.00

Extra Special!

Solid Walnut
4-Pce. Bedroom Suite
A two-tone suite, generously proportioned, newest waterfall design. Beautiful modern handles, circular mirrors, six drawer vanity, chiffonier, full size bed and bench. 33rd Anniversary Sale 69.00

Two-Tone Walnut
6-Pce. Bedroom Suite
This lovely smooth finish suite comprises vanity or dresser with circular mirrors, roomy chest of drawers, full size bed and bench, Simmons' cable spring and mattress, 6 pieces complete. 33rd Anniversary Sale 74.50

Spring Filled Mattresses
Contains hundreds of highly tempered springs encased in heavy layers of cotton felt at top and bottom, ventilation holes, side straps. Covered in a good quality of blue damask. All sizes. 33rd Anniversary Sale 10.95

6-PCE. BREAKFAST ROOM SUITE
This attractive suite includes buffet with china cupboard and deep under section, sturdy extension table and four chairs, ivory trimmed with green. 33rd Anniversary Sale, 6 pieces, for 29.50

6-PCE. BREAKFAST ROOM SUITE
Suite includes buffet, large drop leaf table and set of chairs in the new waterfall design and natural and red trim. 33rd Anniversary Sale, 6 pieces 32.50

LAMPS 25% to 50% DISCOUNT
Floor Lamps, Table Lamps, Bridge Lamps, Boudoir Lamps, in all the newest styles and designs. Dozens to choose from. To clear out at from 25 to 50 per cent during our great 33rd Anniversary Sale.

Solid Walnut END TABLES
Has turned legs, moulded edge on top and bottom shelf, 33rd Anniversary Sale 1.39

WALNUT CEDAR CHESTS
Good size, cedar interior, automatic lock and heavy ball feet. 33rd Anniversary Sale 12.95

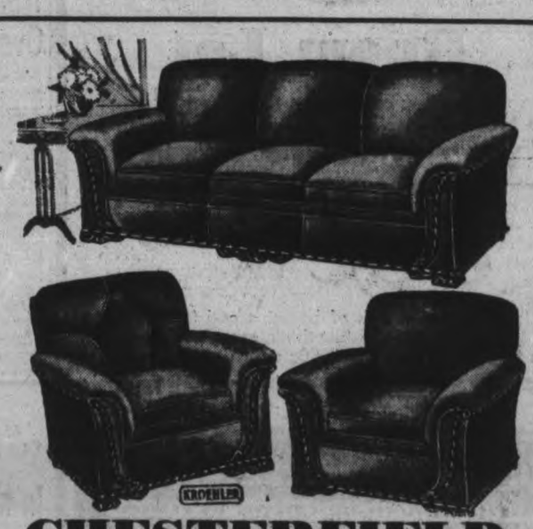

CHESTERFIELD SUITE VALUES

Regular 79.00
3-Pce. Chesterfield Suite
Chesterfield and two chairs of modern design with carved show wood on arms. Velour upholstering on seats and back, arms in repp. 33rd Anniversary Sale 58.00

Regular 98.00
3-Pce. Chesterfield Suite
Modern design with solid walnut show wood trim. Very comfortable, upholstered in wine velour with one green chair to match. 33rd Anniversary Sale 74.50

Regular 125.00
3-Pce. Chesterfield Suite
Built for comfort and durability. Heavy carved show wood and wide comfortable arms, spring filled reversible cushions, upholstered in velour. 33rd Anniversary Sale 89.00

EXTRA SPECIAL!
Regular 110.00
12-Pce. Living Room Group
Group includes three-piece chesterfield suite in a combination of velour back and cushions with repp arms, table lamps and shade, cushion, end table, trillite lamp and shade, foot stool and two pictures. 33rd Anniversary Sale 66.50

DROP BACK COUCHES
Strongly made of all steel with fancy floral coverings. Complete with pair of pillows. 33rd Anniversary sale 9.95

OPEN ARM OCCASIONAL CHAIRS
Solid walnut turnings, upholstered in an assortment of finer fabrics. 33rd Anniversary Sale .. 5.95

Studio Couches
Well tailored in better grade repps with cord trim. Spring filled cushions and mattresses. Front opening, all steel back and wardrobe. 33rd Anniversary Sale, Complete 21.50

MAKES INTO DOUBLE OR TWO SINGLE BEDS

YOU'LL DO BETTER AT
HARRY FLORENCE
HOME FURNISHING CO.
204-6 CHARLOTTE STREET
FURNITURE STORED TILL WANTED—EASY TERMS ARRANGED

THE SPORTS ROUND-UP

By EDDIE BRIETZ

Associated Press Sports Writer).

NEW YORK, Jan. 25. —(AP) — The cops tossed Al Davis, the welterweight in the clink last night for socking a guy named Hal Mirsky while in a playful mood .... His friends say the speech Larry MacPhail will deliver at the Boston baseball writers' dinner January 28 will blast Judge Landis plumb out of Florida . . .

Harry Wills, the old negro heavyweight, begins his annual month-long fast, February 1 .... Since this is leap year, Harry will have an extra day to go .... He figures to take off about 65 pounds .... In the 28 years he has been fasting for a month, Harry figures he has shed 1,820 pounds—almost a ton.

Well, well, looks like there may be a few law suits flung around .... Doc Kearns is good and sore at Jimmy Johnston and Bob Pastor for signing to fight Lee Savold here on March 1 and is talking to his lawyer.... The good doc is afraid this bout will smell so loud it'll kill Pastor vs. Burman in Detroit two weeks later .... Talking about Savold, sports writers in the middle west are laughing themselves sick at the way the big town scribes went overboard for Savold....

The other night an irate Michigan State college basketball player attacked the score keeper.... The scorekeeper turned out to be Don Ross, a football player and captain of the boxing team....P. S. One punch was enough.

Governor Stassen personally presented Ching Johnson with a new sedan last night when Minneapolis fans gave the old New York hockey star a "Ching Johnson night."

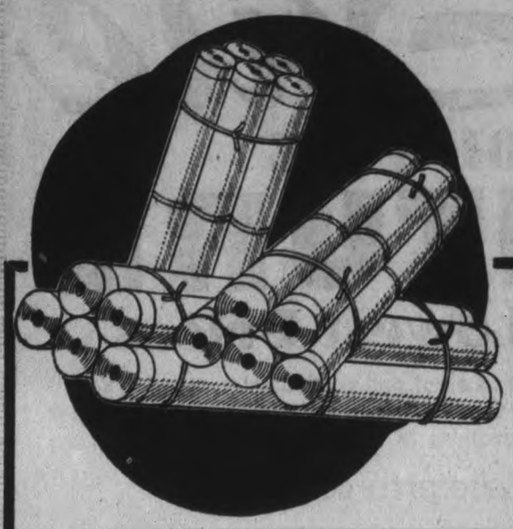

Room Lot Bundles of WALLPAPER

50c Per Bundle UP

January is a month of bargains and here you see real January bargains. Just think, enough side wall and border for as little as from 50c a room lot.

Be sure to see these lots and here's a tip—Buy early to avoid disappointment.

Coleman Bros
THE HOUSE OF COLOR STYLING

447 George St. Phone 4485

FREE DELIVERY SERVICE

Trinity Gains Win Over St. John's 4-1

The smart young Trinity Bantams nearly clinched a Church Loop play-off berth last night at All Saints' rink with a 4-1 win over St. Johns. The losers, defending champs, had little team play but banked solo thrusts by Frank and Clark. Frank scored in the first. Clark failed to pas senough Trinity had a stout defence and two good passing lines. Meredith got three goals and Beatty the other. It was 2-1 till late in the third. The teams:

St. John's—Goal, Currie; defence, Frank, Hooper; centre, Clark; wings, Howard, Gray; sub, Logan.

Trinity—Goal, Dorset; defence, Pammett, White; centre, Jewell; wings, Meredith, Plunkett; subs, Smoke, Beatty, Beaton, Dinsdale.

Referee—D. Charlton.

St. Andrew's Lose In Neat Contest

St. Andrew's Juveniles dropped a 5-2 Church League game to Mark Street, last night, at All Saints' rink but made a fine showing in holding the classy East City crew so close. It was 2-all in the first, McTavish, Murphy, Robinson and Ferguson counting. Andrews, Eason and Wade scored for Mark Street in the second, Ridyard and Richardson swapped places in the third and St. Andrew's pressed. The starting line and Ridyard shone for the improved saints, while none of the Mark street squad proved an individual standout. They combined well. The teams:

St. Andrew's: Goal, Ridyard; defence, Johnston, Richardson; centre Harris; wings, McTavish, Murphy; subs, McDonald, Wall.

Mark Street: Goal, Shearer; defence, Moore, Joyce; centre, Ralph; wings, Andrews, Eason; subs, Wade, Mason, Robinson, Ferguson.

Referee: D. Charlton.

All Saints' Seniors Defeat Murray St.

In a senior Church League game at All Saints' rink last night, All Saints beat Murray Street 4-1. Callen got the first goal late in the second with Mowry off. Hopkins made it 2-0 early in the third. A goal, Padgett, from Dundas was followed by a tally by Platt. It was the first loss for Murray Street and All Saints' first win. The losers were shy some regulars but had Ira Dundas out for the first time. He was quite effective, and Spencely also looked good. King and Platt went best for the winners. The teams:

Murray Street: Goal, Watkins; defence, Mowry, Hopcroft; centre, Dundas; wings, Spencely, Padgett; subs, Ferguson, Barnes.

All Saints: Goal, King; defence, Hopkins, Callan; centre, McDougall; wings, Pratt, Langton; subs, Meredith, Leether, Bowen, Hill, Reid.

Referee: G. Webb.

St. James' Puckists Lose A 1-0 Joust

All Saints Juniors edged out a 1-0 nod over St. James in a nifty Church Loop fray at All Saints' rink last night. Fine goal tending by Spooner meant much in the win, the All Saints' manpower also making a difference in a good go. Bill Lawson stood out for St. James, being the faster player present. Prowt got the only goal in the second. The win leaves All Saints in the running with St. James' chances slim. The team:

St. James: Goal, Langton; defence F. Lawson, McGregor; centre, B. Lawson; wings, Williams, Roode; sub, Dafoe.

All Saints: Goal, Spooner; defence, Lacheur, Carpenter; centre, D Abraham; wings, L. Abraham, Deering; subs, Reid, Hill, Prowt, Smith.

Referee: G. Webb.

Grads Beat Grove

LAKEFIELD, Jan. 25. —(ENS) — In a fast exhibition game here last night" The Grads," Peterborough's threat to juvenile hockey defeated the Grove first team by one goal in overtime 6-5. The game was well handled by referee Braden Blewett and very clean with only two penalties handed out, one to each side. Both goalies played well, with the Grads having the play in their end of the rink most of the last period and overtime. The Grove were a little superior on passing but the "Grads" made up with speed. The Grads tallied once in the opening period this being all the scoring. The second saw the Grove tie it up but the "Grads" beat Herold three times, ending the period 4-1. The last period, the Grove started pressing and led by Frewer they had it tied up and no scoring was counted for Peterborough. The Grads led again by scoring one minute after the overtime started only to be tied again by the Grove. Paterson of the Grads broke the tie and Lakefield were unable to come back with another counter, losing the game 6-5.

Anderson, Halihan were the goal-getters for the Grads with 2 goals apiece to their credit also Agnew and Gillespie also tallied. Frewer led the Grove with 2 goals and Roberts, Harris and St. Remy also turned the light on.

The teams:

"Grads"— Goal, Shea; defence, Patterson, Dundas; centre, Halliihan; wings, Ainslie, Courneya. Subs, Woodgate, Gillespie, O'Brien, Roberts, O'Donnel. Sub goalie, Leether.

Grove: Herold; defence, Foster, Carson; centre, Frewer; wings, J Roberts, Harris. Subs, Potts, St Remy, Wilkes, Langmuir. Sub goalie, Fairhead.

Referee: B. Blewett, Lakefield.

Dine With President Roosevelt

Raymond Massey, Canadian-born actor who has won fame through his portrayal of Abe Lincoln, and Mrs. Massey, were forced to take to the air to get to the White House in time for dinner with the President and Mrs. Roosevelt. They were en route for the capital by train but were delayed by an accident to the train preceding theirs and had to complete the trip by air to get to the White House in time. Mr. and Mrs. Massey are shown getting flowers from Jean Purucker, air-line hostess.

Martin On Top City Bowling

At the half way mark in the City League schedule the averages given out by Secretary Walter Firth show Fred Martin, the captain of Gordon's team, heading the list of 42 men who are hitting at a 200 or better rate per game. Martin, runner up to Bud Weese last year and champion of the league himself for several previous seasons, is travelling at a 249 clip for the 42 games he has rolled. The other four ringers who round out the big five of the loop are Bud White with 248, Jack Playford 240 and Bud Weese and Fred Hickey with 238 each.

Gordon's who strung through the first section without losing a game received a few minor setbacks during the round just finished. However, they are still a way in front with 50 points out of a possible 56. Jay's the hot team of the last few weeks are fairly safe in second place, while the other six squads are bunched in such a way that a bad spill to any of them would make sudden changes in their positions.

Tom Curvin's 952 rolled November 23rd is still up there for the league's high three and George Robertson's 412 of December 28th, is the best single so far. Tom's score was only beaten by Bill Masters on the K. of C. Alleys when 957 was hit while Robertson's 412 was tied by Mike Doris at the same place.

Starting the third section tonight at 9:15 Jay's are matched against Gordon's, G.E. vs Grafton's, Grant's vs Capitol Grill and Lock Works vs Duffus'. It is possible that tonight's games will be rolled on new pins which are on order, and if such is the case the corner pin experts will have a chance to show their skill.

The following are the averages:

	Games	Average
F. Martin	42	249
E. White	35	248
J. Playford	39	240
W. Weese	42	238
F. Hickey	42	238
V. Anthony	36	236
G. Walton	34	233
M. O'Neill	39	232
L. Anthony	36	230
F. Wood	42	229
A. Delahaye	20	227
G. Gimblett	39	226
T. Miller	39	226
H. Fisher	23	226
F. McCormack	21	226
T. Curvin	42	225
A. Mattucci	27	225
M. Anthony	15	225
J. Marsden	39	224
G. Robertson	33	224
N. Routley	42	219
V. Fitzgerald	30	218
C. Kearns	27	218
J. Goodson	13	217
C. Grant	42	216
R. Clyde	39	216
C. A. Low	36	216
W. Firth	42	213
W. Stanbury	42	213
W. Harris	42	211
A. Hunter	29	211
B. Dawe	9	211
W. Burford	30	210
E. Kearns	33	209
S. Adamson	30	209
T. Martin	39	208
W. Tugby	33	207
R. Clifford	24	206
F. Scates	42	205
H. Freeman	37	204
T. Cupoli	32	203
S. Trowbridge	42	200

Team Standing

	Points
Gordon's	50
Jay's	36
Duffus	30
C.G.E.	29
Capitols	29
Grafton's	27
Grant's	18
Lock Works	5

Wrestling

By The Associated Press.

BOSTON— Maurice (The Angel) Tillet, 250, France, defeated Luigi Bacigalupi, 230, Italy, straight fall.

Joe Gets Almost What He Asked

SAN FRANCISCO, Jan. 25.—(AP) Joe DiMaggio, New York Yankee centrefielder who was the major leagues most unsuccessful holdout two seasons ago, looked over his 1940 contract today and said:

"I don't anticipate any trouble at all this year."

He refused to divulge what the Yankee management offered him this year, but said the figure was "not far away" from what he has expected.

In 1938 DiMaggio held out for $40,000 until the playing season was nearly a month old. Then he settled for $25,000. Last season he topped American League batters with a .381 average, was voted the "most valuable player" award and drew down $27,500.

Wild And Hungry

BRULE, Neb., Jan. 25—(AP)—The wild ducks wintering on C. B. Douglas' farm are really wild. Douglas put up a scarecrow after the ducks ate 25 bushels of his Kaffir corn. The ducks ate the hat off the scarecrow.

For Your Work or At Home
You Need Good Glasses

You depend on your eyes to do your job well, to enjoy the pleasures of your leisure hours at home. You can depend on Lewis' to prescribe the right glasses for your eye needs.

Lewis Optical Parlors

345½ GEORGE ST. PHONE 8843

SALE Quality O'COATS

Yes! Quality Coats
Clearing At Real Savings to You
Three Price Groups

GROUP 1	GROUP 2	GROUP 3
13.95	18.95	24.95

SUIT SPECIALS

Men's and Young Men's One and Two-Pant Suits, smartly tailored from serges, tweeds and worsteds—3 price groups—

GROUP 1	GROUP 2	GROUP 3
13.95	19.50	24.95

SHIRTS

Tailored by Tooke, Arrow, B.V.D., Brill and Warrendale. Two collars to match or collar attached. Sizes 14 to 19. To clear .....

1.39 — 3 for 4.00

SWEATERS - COATS - PULLOVERS - VESTS
Sizes 34 to 44. Regular to 1.95. To clear 1.49

LINED GLOVES
Extra value, capeskin. Dome and pullon style 98c

HATS
Genuine fur felt. Regular 2.95 and 3.50. To clear at 2.49

PYJAMAS
Yama cloth flannelette and broadcloth. Sizes A, B, C, D, E, F. Regular to 1.95. To clear 1.69

MEN'S COMBINATION UNDERWEAR
Short or long sleeve, long legs. Medium weight. Sizes 34 to 44. Suit 1.00

BOYS' BREECHES
Cotton whipcord "Sanforized". Flannelette lined. Reg. 1.69 ..... 1.49

V. A. Selkirk Men's Shop

325 GEORGE ST. PHONE 4944

Shop At ZELLER'S It Pays!
RETAILERS TO THRIFTY CANADIANS

FEATURE VALUES

Friday Saturday

Chocolate Drops, 13c
Tempting whipped cream centres with delicious chocolate coating. SPECIAL!

Ladies' Cotton Dresses
Printed Cotton Dresses and gay floral designs. Flared and pleated skirts. Regular 1.98 Pre-Inventory Clearance 1.44

Ladies' Sweaters
74c
Delightful little Pullovers of wool or chenille, in smart boat-neck styles. Vivid and pastel shades. Sizes 14 to 20. 1.00 Value! SPECIAL!

CLEARANCE
Crepe Dresses
Misses' and matrons' plain and printed crepe Dresses. In a splendid assortment of colors and styles. Sizes 14 to 44. Regularly sold at 2.98 and 3.98 1.64 and 2.44

Zeller's Limited

Brassieres! Bandeaus!
•RAYON SATINS •LACE AND SATINS •FANCY BROCADES
Dainty bras—fashioned from such excellent materials—with such careful attention to good workmanship, that thrift-wise ladies who appreciate good value, will be sure to want several for their lingeries wardrobes. Uplift styles. Sizes: 32 to 38. SPECIAL 14c

CORSELETTES
•SPECIAL! •1.00 VALUE!
Sizes: 32 to 42. Made of fancy rayon brocade with elastic side section and boned inner belt. Shaped at top. Four hose supporters. Style as sketched. ONLY 78c

"LASTEX" GIRDLES
43c
With shaped waistline and four hose supporters. Small, medium and large sizes. Subs and first quality in the lot. SPECIAL!

ELASTIC GIRDLE—Step-in style—lightweight and comfy to wear! With four hose supporters. $1.29 Value! SPECIAL! 97c

SIDE-HOOK GIRDLE of sturdy striped coutil with double front panel and elastic section at side. Four hose supporters. Sizes 25 to 32. Special Value! 78c

MARVEL-BONE CORSET—Front-lace, reinforced diaphragm style with double hose supporters in front. Of sturdy cotton coutil in sizes 25 to 36. 1.98 Value! SPECIAL! 1.38

CHILDREN'S SHOES
Patent Straps! Patent Oxfords! Gunmetal Oxfords! Sturdy, well made shoes for active, growing feet. Sizes 8 to 2. SPECIAL VALUE! Pair $1

"General Snow" Commands Front

While the Finns are hammering away at the Russians in temperatures ranging down to 50 degrees below zero, heavy snows on the Western front have halted any danger of major action for the time being. Here are two British sentries doing their trick in the snow somewhere in the fighting zone.

Lakefield Church Names Officers Raises $2,725 In '39, Slight Deficit

LAKEFIELD, Jan. 25 (ENS). — The annual meeting of the Lakefield United Church was held in the church on Monday evening. Rev. G. F. Kelly was chairman and led in the devotional exercises. A. E. Higgins was secretary for the meeting.

Reports of the church officers and officers of the different departments showed 1939 as being a very successful year.

George Spence, treasurer, reported the total income as $2,725, with a slight deficit which the meeting decided to raise immediately.

J. A. Porter, missionary convener, reported $668 having been raised for the missionary cause, this being $10 more than 1938.

The Clerk of the Session, A. J. Young, reported twelve removals by death and certificate, with five new members admitted into membership. The number of families is 238, with a total membership of 450.

Mrs. A. E. Higgins reported for the Women's Association, showing that this society had raised $564, of which $351 had been paid to the church treasurer.

The W.M.S. report given by Miss Margaret Sanderson showed that the sum of $412 was raised.

Mrs. W. J. Charlton reported the Mission Band allocation as $60.00. The Band had over-reached their allocation and had sent $65.00 to the Presbyterial.

The Women's Missionary and Service Club, a new organization, was reported by Miss Zelma Darling to have raised $73.00. Miss Darling also reported the Sunday School receipts to be $238.72.

Mrs. Dora McMillan reported the choir as having a successful year.

A vote of sympathy will be sent to members of the Church Board, who were sick and unable to attend the meeting. Officers elected were:

Session —Albert Darling, E. J. Millage, Charles Hunter. These members were elected for another term of five years.

Stewards—Thompson Braden, J. H. Payne, Percy Spence, and Dr. H. E. Moore.

Robert Spence was appointed as chief usher.

Rev. G. F. and Mrs. Kelly were unanimously tendered a vote of appreciation for their services during the year.

OBITUARY

MARY CASSIDY.

CAMPBELLFORD, Jan. 25 (ENS) —One of this town's oldest residents, Mary Cassidy, was buried from St. Mary's Church here on Tuesday. The late Miss Cassidy had been a resident of this district all her life, having spent the last fifty years in Campbellford. She was a daughter of the late Mr. and Mrs. Patrick Cassidy, who were pioneer residents of this district, and was born in Seymour Township ninety-five years ago. Miss Cassidy died at her home on South Front Street on Sunday.

Requiem High Mass was conducted by Rev. J. V. McAuley, and interment was at St. Mary's Cemetery.

The pall-bearers were Richard Coveney, William Sarginson, William Cairn, James Wilson, Eugene Dunlay, and Harry McFaul.

OLD SHIPMATES

SYDNEY, N.S.W.—(CP).—Eleven officers and ratings from the old H.M.A.S. Sydney when she battled and sank the German cruiser Emden 25 years ago are shipmates on H.M.A.S. Penguin, Australian depot ship here.

Racer Dies At 30

LONDON, Jan. 25 — (CP). — Poethlyn, great thoroughbred and winner of the 1918 and 1919 Grand National Steeplechases for Mrs. Hugh Peel, died to-day at the age of 30.

FRY'S Cocoa IS BETTER Cocoa

The Adventures of ELSIE, THE BORDEN COW

Chateau Cheese is blended from costly, well-aged cheese . . . it spreads, slices, or melts divinely in your favourite recipes. Gives you all the nourishment of milk minerals and proteins. Look for the Chateau family of fine cheeses at your favourite food store:

Chateau Cheese (plain or pimento)
Canadec Cheese (blended with French Roquefort)
Old Vintage Cheese (two-year-old wine cured)

Baumert Cream Cheese (five varieties)
Chateau Grated Cheese (standard equipment for the kitchen)

"IF IT'S BORDEN'S IT'S GOT TO BE GOOD!"

Borden's CHATEAU CHEESE

A CANADIAN PRODUCT Copr. 1940, The Borden Co. Ltd

ALL PRICES Effective Until Saturday Night Jan. 27, 1940

WE RESERVE the RIGHT to Limit Quantities of All Merchandise to Family Weekly Requirements.

AUSTRALIAN SULTANA STYLE SEEDLESS RAISINS - - - lb. 10c
ROBINSON'S SWEET ORANGE MARMALADE 2-lb. Jar 22c
SUPER CREAMED CRISCO - - 1-lb. Tin 19c
TOMATO, VEGETABLE, SCOTCH BROTH CLARK'S SOUP - 10½-oz. Tin 6c
HELMET BRAND CORNED BEEF - 12-oz. Tin 14c
BANQUET BRAND CHOICE GOLDEN BANTAM CORN No. 2 Tall Tin 8c
STANDARD QUALITY PEAS 2 No. 2 Tall Tins 17c
TOASTED PRAIRIE NUTS 2 6-oz. Pkgs. 13c

STAR or HANDY Brand AMMONIA POWDER 2 Pkgs. 9c

DELICIOUS Heinz Ketchup 14-oz. Large Bottle 16¢
QUEEN'S ROYAL Brand CHOICE PEACHES HALVES 16-Fluid oz. Tin 11¢
BEAVER Brand CHOICE Blueberries 2 18-Fluid oz. Tins 17¢
JACK AND JILL Brand Chunky Nut PEANUT BUTTER 16-oz. ICE BOX JAR 19¢
MACLAREN'S IMPERIAL DESSERT Jelly Powders 3 Pkgs. 10¢
CARNATION—BORDEN'S—NESTLES EVAPORATED MILK 2 16-oz. Tall Tins 15¢
CAMPBELL'S Tomato Soup 2 10-Fluid oz. Tins 15¢

SPECIAL—WESTON'S NEW BISCUIT CREATION "WINGS"

A delicious Semi-Shortbread Sandwich Biscuit with a vanilla and lemon cream filling. Approximately 30 biscuits to the pound. lb. 17c

QUAKER BRAND Puffed Rice - - 2 Pkgs. 19c
QUAKER IRRADIATED MUFFETS - - 2 Pkgs. 17c
BANQUET BRAND, CHOICE PUMPKIN - - No. 2½ Tin 8c
AYLMER TOMATO CATSUP - - - 12-oz. Bottle 11c
QUICK or REGULAR QUAKER OATS 48-oz. Large Pkg. 18c
TROPIC GOLD or SUNTONE BRANDS GRAPEFRUIT JUICE 3 No. 2 Tall Tins 23c
McCORMICK BUTTER CREAM SODA BISCUITS 2 1-lb. Bags 25c
AYLMER—In Tomato Sauce PORK and BEANS 2 20 Fluid Oz. Tins 15c
IDEAL BRAND STANDARD GOLDEN CUT WAX BEANS 2 No. 2 Tall Tins 15c

"The popularity of Loblaw's Fresh Meats is attributed to expert selection—and the careful individual preparation of every cut—ensuring minimum of bone and fat and maximum amount of Choice Meat."

SPECIAL—TENDER, BONELESS ROUND STEAK ROAST PRIME BEEF lb. 23c
All Meat easy to carve—Very fine Roast
SPECIAL—FANCY PRIME BEEF Porterhouse ROAST lb. 27c
One of the finest Roasts available
SPECIAL—BONELESS POT ROAST PRIME BEEF lb. 15c
A happy combination of Quality and Economy

SPECIAL—CHOICE, MEATY LAMB LEGS lb. 27c
For Satisfaction—at Sunday Dinner Time
SLICED BOLOGNA lb. 15c
Countryside Sausage Small Link lb. 16c
DELICIOUS TASTY PORK ROAST for Flavour and Economy
SPECIALS BONELESS BUTTS lb 21c
Pork LOINS End Cuts lb 20c
Serve Apple Sauce to complete the dinner

Fruits and Vegetables

FRESH ARRIVAL FLORIDA Juice Oranges LARGE SIZE Per Doz. 23c
CALIFORNIA—Good size, No. 300's Lemons Doz. 25c

SERVE APPLES DAILY AND YOU SERVE YOUR COUNTRY TOO

EAT MORE ONTARIO Apples
A Complete Selection for Cooking and Eating
•SPYS - •McINTOSH REDS
•GREENINGS - •RED COOKERS
Buy By Grade
Buy With Confidence

FIRM GREEN BRUSSELS SPROUTS Per lb. 15c
CALIFORNIA ICEBERG HEAD LETTUCE Ea. 5c
SPECIAL—ONTARIO NO. 1 LARGE COOKING ONIONS 3 lb. 5c

PRIDE of ARABIA COFFEE 1-lb. Bag 31c
"Pick of the Plantations" Fine and Medium Grind
TWO-CUP COFFEE BRAND—Fine and Medium Ground "Compliments and Economy in every pound." 1-lb. BAG 29c
TRUMPET COFFEE Brand Reg. Grind 'A Uniform Blend at a Thrifty Price.' 1-lb. BAG 27c

AMANDA BRAND FANCY LIGHT MEAT TUNA FISH 7-oz. Tin 12c

GOLDEN BELL, FANCY RED COHOE SALMON - - 2 7¾-oz. Tins 29c
OGILVIE ROYAL HOUSEHOLD FLOUR - - 24 lb. Bag 75c
QUICK or REGULAR ROLLED BULK OATS - 3 lbs. 10c
HEINZ COOKED SPAGHETTI - 2 Med. Tins 23c
17-oz. Med. Size Tin
ZEST BRAND, GENUINE DILL PICKLES - 25-oz. Jar 15c
BULK, SHELLS or READY CUT MACARONI - 2 lbs. 7c
SELECTED QUALITY COOKING FIGS - - lb. 10c
EDDY'S PONY BRAND TOILET TISSUE - Roll 3c
OH BOY HAND CLEANER - Tin 8c
OSPREY BRAND, CANADIAN CRABMEAT - - 6-oz. Tin 21c
CATELLI'S COOKED SPAGHETTI - - 15 Fluid Oz. Tin 8c
With Tomato and Cheese

An Ideal Winter Dish CLARK'S IRISH STEW 2 15½-oz. TINS 23

SPECIAL—GLASSCO'S with Pectin PEACH JAM 2-lb. JAR 22¢
BANQUET Brand Tomato JUICE 28-Fluid oz. Large Tin 7¢
SPECIAL—QUAKER Brand Puffed Wheat 2 Pkgs. 15¢
BRUNSWICK CHICKEN HADDIES 2 4½-oz. Tins 25¢
SPECIAL—RED LABEL—BLACK LIPTON'S TEA ½-lb. Pkg. 36¢
EAST LAKE Brand CHOICE TOMATOES 2 28 Fluid oz. Large Tins 17¢

SPECIAL—Unusual Value—GENUINE IMPORTED Danish Blue CHEESE
(LIMITED QUANTITY STILL AVAILABLE)
This cheese was delayed in transit from Denmark owing to war conditions, resulting in its being slightly over-matured. Many prefer cheese in this degree of maturity and will welcome this opportunity of buying Danish Blue at this attractive price. We have been able to make a satisfactory adjustment with the underwriters and are passing the saving on to you ..... lb. 33c SPECIAL

PENN BRAND, SWEET MIXED PICKLES 28-oz. Large Jar 19c
CRYSTAL BRAND PASTRY FLOUR 24-lb. Bag 49c
EDDY'S MAPLE LEAF BRAND MATCHES 3 Box Pkg. 19c
CLEANSER OLD DUTCH 2 Tins 17c
GEORGIAN BAY BRAND—STANDARD QUALITY BARTLETT PEARS 16 Fluid Oz. Tin 11c
RASPBERRY or STRAWBERRY, WITH PECTIN ST. WILLIAMS JAM 2-lb. Jar 23c
ALLEN'S UNSWEETENED PURE APPLE JUICE 2 20-oz. Tall Tins 15c
GLENWOOD BRAND, CHOICE DICED CARROTS - - 12-oz. Tin 6c

LOBLAW GROCETERIAS Co. Limited
HEAD OFFICE, TORONTO.

H. MORRISON'S RINK OF OSHAWA WINS W. G. MORROW TROPHY

28 Rinks Enter Successful Local Bonspiel

(By Herb Martin.)

For the second time in four years, H. Morrison's rink from the Oshawa club won the W. G. Morrow Cup; Billy Widdess rink from the local club was the runner-up, only a plus of six points behind.

In the best one-day bonspiel ever staged by the club, 28 entries from all parts of Central Ontario competed for the beautiful sterling silver trophy donated by the late W. G. Morrow. It was the first time since the present system of running bonspiels was inaugurated, that there has been a full entry. So keen was the interest in this bonspiel that entries had to be refused late on Tuesday night.

The committee in charge and the club in general are to be congratulated on the success of this bonspiel.

Starts At Ten.

Play commenced at ten o'clock yesterday morning and continued until shortly after midnight.

In presenting the prizes, President G. D. Carlisle thanked all those who had came a long way to help make the 'spiel a success. He also paid tribute to the local players for their fine co-operation.

Winners.

1st and W. G. Morrow Cup, and each a woollen sweater—3 wins, 36 x 7.

Oshawa—J. Roberts, R. Gray, F. Germand, H. Morrison, skip.

2nd, each a motor rug—3 wins, 36 x 1.

Peterboro—C. Taylor, W. Davidson, W. Harvey, W. Widdess, skip.

3rd—each a silver mounted casserole—3 wins, 35 x 3.

Beaverton—A. Gale, F. C. Weber, C. Calder, C. Dobson, skip.

4th—each a pyrex set, 3 wins x 27.

Peterboro—M. Swanston, Dr. Clarke, E. Metcalfe, N. Hamley, skip.

5th—each a desk lamp—2 wins, 34 x 11.

Peterboro — C. Williamson, J. Harkness, R. Bacon, C. Giroux, skip.

6th—each a silk scarf, 1 win x 29.

Peterboro—A. Sharpe, J. Currie, W. Petrie, J. T. Braund, skip.

First Round

Oshawa	Peterborough
H. Morrison...19	R. Best 3
Peterborough	Lindsay
N. Hamley..... 8	G. Brooks 4
Campbellford	Peterborough

Fights

By The Associated Press.

NEW YORK— Henry Armstrong, (welterweight champion), 139., Los Angeles, stopped Pedro Montanez, 144½, Puerto Rico (9).

DALLAS, Tex. — Lew Jenkins, 130, Sweetwater, Tex., knocked out Chilio Alverez, 126, Tampa, Fla. (1).

W. Wiggins.... 9	W. Oke 6
Peterborough	Oshawa
C. Giroux.....16	B. Ward 6
Peterborough	Campbellford
R. Downey..... 9	F. Smith 6
Lakefield	Peterborough
D. Charlton...11	B. Scott 5
Peterborough	Peterborough
T. McArthur... 9	H. Clegg 5
Lindsay	Peterborough
H. McMullen...16	R. Payne ... 6
Peterborough	Colborne
Dr. J. Green...15	D. Dudley ... 4
Peterborough	Orillia
W. Widdess....12	K. Harvie ... 7
Peterborough	Lindsay
J. T. Braund... 9	L. Rogers ...13
Beaverton	Oshawa
C. Dobson.....12	W. Brownlee . 4
Lakefield	Oshawa
B. Dench..... 7	Dr. Brock 6
Peterborough	Cobourg
V. Currie.....11	Judge O'Connor .. 7

2nd Round

N. Hamley 9	F. Smith 8
R. Downey 16	W. Wiggins .. 6
T. McArthur...13	D. Charlton . 7
H. Morrison...12	C. Giroux ...10
B. Ward 8	W. Oke 5
G. Brooks 23	R. Best 7
H. Clegg.....17	B. Scott 3
W. Widdess....12	L. Rogers 3
W. Brownlee...17	D. Dudley ... 5
C. Dobson 15	V. Currie 5
H. McMullen..13	Dr. Green ... 7
Dr. Brock 8	R. Payne 7
J. T. Braund... 8	B. Dench 6
Judge O'Connor..11	W. Harvey .. 6

3rd Round

R. Best 11	F. Smith 6
H. Morrison...12	R. Downey ..10
C. Giroux 19	D. Charlton .. 6
B. Scott 8	B. Ward 7
N. Hamley.....10	T. McArthur . 4
W. Oke.....11	G. Brooks ... 9
H. Clegg.....13	W. Wiggins .. 6
W. Brownlee...12	R. Payne 5
C. Dobson 11	H. McMullen . 6
W. Widdess....12	Dr. Green ... 5
Dr. Brock 14	J. T. Braund .12
L. Rogers..... 7	V. Currie 6

"From Behind The Glass"

If the Bell Telephone Co. had as busy a day on all their phone as we did on our one, they must have had a record day.

Imagine Judge Larry O'Connor, Cobourg; George Brooks, Lindsay and Cyril Giroux, Peterborough, wearing "Scotch" tams.

We could have used a gas mask quite handily this morning when we opened up the rink. No London fog was ever any thicker.

Dr. Harvey of Oshawa, who has been coming to our 'spiels for years and years, tells us he has been curling for 53 years—and he's a young man yet.

Some of the scores handed in were bigger than Mitch Hepburn's new car markers.

The Oshawa club did well by sending up four rinks.

It's been a long time since Ben Ward of Oshawa lost three straight games in any man's bonspiel.

You have to hand it to J. T. Braund. He picks up a rink at the last minute to replace a default and lands in the money.

It was the first time some of the curlers ever visited our rink and they were greatly impressed.

Congratulations are due the bonspiel committee: Ray Best, E. Thomas, W. Oke, I. Hamley, E. Sackville and Harry Foote. Everything went off as smooth as ice.

And so the bonspiel for the Morrow Cup for 1940 will go down in the history of the club as the best

Sydney Millionaires Lead Cape Breton League With Ten-Game Margin

Leaders of the Cape Breton Hockey League by a 10-game margin, Sydney Millionaires are being heralded as one of the strongest hockey teams assembled in the Maritimes since the three-year Allan Cup reign of Moncton Hawks and Halifax Wolverines. Made up of hand-picked stars from all parts of the Dominion, the Millionaires are shown here, LEFT to RIGHT: Frankie Leblanc, Dalhousie, N.B., centre; Bob Anderson, Glace Bay, N.S., left wing; Tony Graboski, Hershey, Pa., left wing; Robert "Ti" Williams, Charlottetown, P.E.I., centre; Hal Whebby, Halifax, N.S., left wing and centre; Ray Powell, Sydney, N.S.; Remi Van Daele, Winnipeg, defenceman; Jack Fritz, Listowel, Ont., defence and right wing; Doug. Fritz, Listowel, Ont., left wing and centre; Jack Atchison, Winnipeg, right wing; Bud McEachern, Charlottetown, right wing; Bill Dickey, Sydney, goalie; Keith Langille, Charlottetown, sub-goalie; Ed Tucker, trainer; Bill Gill, Moncton, N.B., defence, playing coach.

Lakefield Curling

LAKEFIELD, Jan. 25. —(ENS) — Th Lakefield Ladies Curling Club started a new schedule yesterday. Four rinks are taking part in it The rinks are skipped by Mesdames F. Wannamaker, D. Charlton, G. Spence, George Graham.

Two games were played yesterday with Mrs. Wannamaker defeating Mrs. Charlton 10-8 and Mrs. Graham winning 10-6 from Mrs. Spence.

The men's club is playing for the Fitzgerald cup and Mr. F. L. Erskine is leading with 5 wins and no losses Mr. Stenner is second with 6 wins and 2 losses.

Lock Co. Eagles Cop A Win Over Lindsay

Before a small, but enthusiastic bunch of fans at the Omemee rink last night the Lock Co. Eagles got their first win of the season when they defeated the Lindsay Battery 10-3. It was the second defeat in as many starts for the Battery.

The play was about even in the first period but in the last two the Lockmen had a decided advantage. Cook, who got all three goals and English, Wright and Reeves looked best for Lindsay. Mortimer, Cournyea and Gilbert were the big gunners for the Eagles. Line-ups:

Peterborough: Goal, McNabb; defence, Cournyea and Giardino; centre, Gilbert; wings, Watkins and Burke; subs, Mortimer, White, DeCarlo and Prete.

Lindsay: Goal, Nichols; defence, Reeves and Robertson; centre, English; wings, Cook and Wright; subs, Bacon, Bailey, Coulter, Weaver Gemmill and Eberts.

Summary:

First Period

Eagles—Watkins (Mortimer)	2:00
Battery—Cook	3:00
Battery—Cook (Wright)	5:30
Eagles—Mortimer	11:00
Battery—Cook	13:00

Second Period

Eagles—Cournyea	6:00
Eagles—White (Cournyea)	9:00
Eagles—Gilbert (Mortimer)	14:00

Third Period

Eagles—DeCarlo (White, Mortimer)	2:00
Eagles—Mortimer (Cournyea)	5:00
Eagles—Gilbert (Prete)	7:00
Eagles—Gilbert (Burke)	11:00
Eagles—Mortimer (DeCarlo)	12:00

Referee—Lou LeBarr.

Britain may ban kite flying.

Goodyears Whip Sailors 4-2; 20 Penalty Tilt

TORONTO, Jan. 25.—(CP)—Immediate threat of Port Colborne to Toronto's leadership of the Ontario Hockey Association Senior "A" series was halted last night for the Sailors went down 4-2 in a rugged, exciting battle punctuated with 20 penalties, four of them majors and one misconduct.

Toronto got off to a good start before 4,000 home fans by scoring twice in the first period through King and O'Flaherty. Imlach made it 3-0 halfway through the second before Vince Upper snared Ports first goal. Imlach added another in the third then followed the losing team's second marker, Thompson registering after a triple passing bout.

The Toronto team is now four points ahead of the second place Port Colborne outfit which in turn has only a margin of two over St. Catharines. The latter club defeated Hamilton 7-3.

Hamilton notched the first and last two goals against St. Kitts but were widely outplayed for the major part of the game. After Miocinovich got the first goal for the losing side in the first session Rudy Pilous equalized 13 minutes later. Boyd and Rost gave the home club a big edge by scoring in the second. Goals in the third frame by Mocha twice, Rombough and Boyd put the result beyond doubt before Miocinovich and Conick pounded home the final Hamilton scores.

Additional Sports On Pages 6 and 9

HOCKEY TOURNAMENT
OMEMEE ARENA
Friday, Jan. 26
Four fast teams from Victoria Haliburton and Peterborough counties.
Adults 25c - Children 15c
Skating on Saturday. Special music, 6 door prizes.
Adults 15c - Children 10c

SPORTS—DAY BY DAY

Digging Up the Local Dirt With the Odd Chuckle or Two

By CEC PERDUE

A triple offering of hockey tonight at the Brock St. palais d'ice, the Industrial Puck Loop tossing three games on at a very low fee per fan. Canada Packers in their second start will be trying to crash the win section (not wine section, Mr. Printer) 'gainst the potent porridge punchers from the Quaker Oats. This opener is billed for 7.30 on ye dot. Next number is at 8.30 betwixt Brintons and the Marines, and the Carpeteers are facing tough opposition but claim the spirit is willing and flesh won't be weak this tiff. Final fray is at 9.30 and tosses Watercrafts and Westclox into the arena together. The former has lost one whilst the Clockmen are sittin' pretty with two straight nods, but don't sell the Canoeists short.

* * * * * *

In their third night of activity, the Industrial Leaguers hope for a respectable crowd. They expect some vocal support from fellow workers in their shops. The first p.m. they played, quite a gang attended, but Jack Frost chased away a lot the second e'en. Tonight should see a flock of fans and fanettes again, as these teams dish up some speedy hockey and many of the tussles are tighter than three in a rumble seat. As one well-read chap, who is studying Finnish since he hates caviar, remarked recently: "Many of these contests are suomussalmi to say the least." That's pronounced soo-oh-moo-sahl-mee, and simply means suomussalmi. Isn't that silly?

* * * * * *

Boys Of Bella Villa

Tied for first place with the Fliers of Trenton, the Petes tackle the Redmen of Belleville here tomorrow after supper. The second and final appearance of the boys of Bella Villa in this city this cold spell. And the Petes' second last scheduled tilt. We'll be surprised if the Buckaroos don't cop the win o'er the Redmen, but then we've been surprised before. Especially when Harry the Bite told us last week that he could not recall at anytime getting into us for four bits — the rat! It should be a right lively scrap, though, and maybe pretty close. And there are some bruised feelings existing between these clubs, so 'tis hoped a competent referee is in charge.

* * * * * *

Along Windy Avenoo at the Brock, some of the dopesters are taking note—though it wasn't so noticeable 'gainst the streamlined Goodyears—that the Petes are using a coupla the Rangers' tricks this season. When shorthanded, the locals put on the pressure instead of playing back defensively, moving right up on the attack and banking on superior speed to get back in time if a breakaway occurs. It's working pretty well, too. Another stunt they try is for the defencemen to move out nearly to centre ice when the Petes are carrying the puck as it may aid with the attack and—with the wings fast and willing to back-check—sort of providing two lines of defence, the wings going into their own territory when the opposition starts a counter-thrust.

* * * * * *

Colts Getting Set

Not feeling anywhere nearly as low as a dachshund's tummy, the local Colts are rarin' to gallop up to Lindsay on the morrow for a junior joust! They absorbed two reverses at the hands of the strong Oshawa Bees, but still think they have an even chance to knock 'em off in group playoffs. They found they could match speed with 'em on the Motor City pond, but after holding their own for half the game, began to follow the puck around, instead of sticking to their positions. So shinny took possession of the piece from then on, and the Bees buzzed in to cop a handy win in the third stanza. The Colts will have no bowl of chicken soup in the Scugog corral tomorrow, either, as the Midgets are downright inhospitable in their own town. But we like the Colts' chances.

* * * * * *

They ran off four Church Hockey League tussles last eve at All Saints' rink, all of 'em well contested. All Saints Seniors took a 4-1 win over Murray St., St. James Juniors dropped a 1-0 fray to All Saints, Mark St. Juveniles yanked out a 5-2 verdict o'er St. Andrew's, and Trinity Bantams defeated St. John's 4 to 1. With the schedule pretty well advanced, it's possible to gauge the chances of several clubs, and some have playoff berths practically clinched already. Games on tonight are: George St. Bantams vs. St. Paul's at six, St. John's vs. All Saints Juveniles at seven, Park St. Juniors vs. Mark St. at eight, and St. James Seniors vs. George St. at nine.

* * * * * *

Nifty Cage Offering

The large floor of the Y.W. gym tomorrow will give two classy men's teams, St. Paul's and St. John's an opportunity to really dish up some smart basketball. These teams staged a nifty duel last season in city playoffs and then went into Ontario church playdowns, St. Paul's winning a title. They're playing an exhibition game at 9.15 in the Y.W. this Friday p.m. after a trio of girls' games. St. Paul's will have practically all last year's players again, including Capt. Gord McIntyre, Harry Marsh, Don Sedgewick, Jim Thorburn, Pete McArthur, Jack Gemmell, Doug McPherson and Walter Ward. On St. John's will be Les Ascott, Bob Dyer, Ken Gillespie, Jack Craig, Joe Stewart and Hewitt Amys. The scheduled lasses' games are: "Y" Gym vs. St. John's at 6.30, Orfuns vs. Debs at 7.30, and Westclox vs. Aces at 8.15. This attractive hoop offering should pack in the rooters.

* * * * * *

Y.M.C.A. senior volleyballers journey to Toronto Saturday to participate in the first round-robin series of the Ontario championships 'gainst Kitchener and Toronto aces. Meantime, these local games will be played here at two Saturday aft in the "Y":

Mercurys vs. Lincolns and Dodges vs. Packards, winners playing off. Each team may be minus a star player, with the series on in Toronto. Second half of the schedule, which has been drawn—with teams reshuffled—will commence locally on Feb. 3rd. Just thought the volleyballers might like a mention in this pillar de piffle once in awhile.

* * * * * *

Picking 'em off the Grapevine: Queens 2-1'd Trenton Fliers last e'en to win the VanHorne Cup in the final playoff game....Lock Co. Eagles took a nice 10-3 District Puck Loop win over Lindsay Battery in Omemee last p.m.....Local juvenile Grads nosed out Grove School 6-5 in overtime last night in Lakefield....Fred Martin of the City Bowling League has high average to date with 249....Some 300 at the Rays' skating party at the Brock; L. DeCarlonis copped the door prize with Roma Reid and Ches Hart (if that's spelt right) taking the skating races....Marmora has a four-point tilt Friday e'en in Norwood, whilst Madoc journeys to Norwood on the 31st....Industrial Hockey Leaguers are warned to start their games right on time tonight....Cobourg juniors play in Lakefield tomorrow night....Southend hockey this evening: King Edward vs. Canuck Bantams at six, St. Peter's vs. Canuck Midgets at eight, Royals vs. Eagles Midgets at 9.00...Three Bowmanville cage teams play P.C.I. teams here tomorrow evening; at the Y.M. on Sat'day, Zephyra play Quakers at 7.15 and Dominions meet C.G.E. at 8.15....Haven't heard when the next puck fray in Omemee will be staged....Bob Parnell and Duce Vitarelli may switch spots on the Colts' lineup Friday, the former moving up to a wing with Vitarelli taking defence....What are we taking for this cold in the noggin? Just make us an offer, that's all!

Belleville Redmen Here To Play Local Puckists On Friday Night

Belleville Redmen clash with the Petes in an O. H. A. intermediate "A" fixture here tomorrow (Friday) night at 8.30 in the Brock Street rink. It will be the second, and final appearance of the revamped Belleville squad here this season, as the Petes and Fliers—tied atop the group—are favorites for the playoffs. The Redmen, with Speedy St. Louis replacing Ed Thomas as coach, gave the locals a tough battle their last meeting in Belleville—and only bowed 6-3 to the Fliers—so they are expected to make it a lively scrap here Friday.

Coach Frank Buckland may have all his squad ready, though Jim Ellis had a sore ankle when Goodyears were here early this week. Eddie Starr will be on the first line with Tompkins and Kingdon, while the second firing crew will have J. Jopling, Coughlin and Blewett. Heal being the extra forward. Defencemen include F. Jopling, Crowe, Gardner, Burton and possibly Ellis; with Harding in goal. It should be a speedy, interesting joust before a good-sized Friday night crowd.

Len Smith Wins "Y" Swim Race

The junior swim club of the Y. M. C. A. held their first of a series of weekly handicap swims, last night in the George Street Natatorium under the direction of Gord Minty, "Y" swimming director.

Leonard Smith, flashy junior back swimmer, bettered his time by 4-5 seconds to win the 40 yards free style handicap race in the fast time of 22 seconds.

Ralph Rogow, who was right on his heels in second place, also broke his own free style record to stay ahead of Jim Brown who placed third.

Complete results are as follows:—

1st heat—1, Jack Newton; 2, Jim Brown; 3, Jim Hawthorne.

2nd heat—1, Leonard Smith; 2, Bruce Campbell; 3, Andy Brown.

3rd heat— —1, Ralph Rogow; 2, Don Pinch; 3, Warren Marshall.

1st semi-final—1, L. Smith; 2, J. Brown; 3, J. Newton.

2nd semi-final — 1, Rogow; 2, Pinch; 3, Campbell.

Final—1, Smith; 2, Rogow; 3, J. Brown; 4, Pinch.

Relay Race, 160 yards, free style —1, Rogow's team (Rogow, W. Marshall, A. Brown, Hawthorne; 2, Smith's team.

TURKEY VS. SPINACH

KANSAS CITY, Mo.—(CP).—The farm bureau of Monroe County has a membership drive. Members of the winning membership team will eat turkey—the losers will be served spinach.

PRO PUCK PERSONALITIES

DES SMITH
Chicago Black Hawks

(By Central Press Canadian)

One of the commonest names in the National League, as elsewhere is Smith, and one of the three representatives of the clan now doing business is Des of the Black Hawks. He teams with Joe Cooper to form the defence pair that alternates with Earl Seibert and Art Wiebe. This is his third N.H.L. season, but his first full one. His first was two years ago with Maroons, the second last season with Canadiens, who, incidentally, would welcome him back. The only reason he got away from them was an oversight on the part of club officials which allowed Chicago to "steal" him from the minor league New Haven team. Born in Ottawa was Des 26 years ago come Feb. 22. Christened Desmond Patrick. Played amateur in the capital, later shifting to the Maritimes and finally to England, where he sported the colors of Wembley Lions. Chosen on the all-star British team, came back home with the squad for an abortive international tournament held at Toronto, and became one of the most sought-after players in the land. Took the pro plunge with Maroons. Statistical totals for his short career are six goals, four assists and 55 minutes in penalties until the beginning of the present season. Weighs around 180 pounds, shoots left.

Des Smith

LAKEFIELD

Skating Party Held By Junior Institute

LAKEFIELD, Jan. 25 (ENS). — Lakefield Junior Institute has a most enjoyable evening on Tuesday when they entertained a number of their friends at a skating party in the rink. Following the skating the young people, about sixty in number, motored to the home of Mr. and Mrs. John Blakely for a hot bean supper. The remainder of the evening was spent in various games and contests. A hearty vote of thanks was extended the Blakely family for their hospitality.

Plans for electrification of the Gibuti-Addis Ababa railway in Ethiopia have been completed.

All Sizes All Grades
ALWAYS
Goodyear Tires, Tubes
J. J. DUFFUS CO.
Telephone 5757 24-Hour Service

INDUSTRIAL HOCKEY TONIGHT
C.P.C. vs. QUAKER
BRINTON vs. MARINES
WATERCRAFT vs. WESTCLOX
First Game, 7.30
Admission 15c

HOCKEY
BELLEVILLE vs PETERBOROUGH
BROCK ST. ARENA
FRIDAY, January 26
8.30 P.M.
Reserved, 60c. Gen. Admission—West Side, Ladies 35c; Gents 50c. East Side, 35c, Children 10c.
Lucky Number Program Draw every game

BASKETBALL
at the Y.W.C.A. — Friday Evening
Three Scheduled Ladies' Games
1.—6.30 p.m., St. John's vs. "Y"
2.—7.30 Orfuns vs. Quaker Debs
3.—8.15, Westclox vs. Quaker Aces
SPECIAL ADDED ATTRACTION
MEN'S GAME AT 9.15
ST. PAUL'S (Eastern Canada Church League Champs) vs. ST. JOHN'S

Canadian Pacific
ROUND TRIP BARGAIN FARES
JANUARY 26 - 27 - 28
PETERBOROUGH TO
WINDSOR DETROIT $7.55 CHICAGO $13.95
EXCHANGE EXTRA
GOING—First train from Toronto 5.25 p.m. January 26.
RETURNING—Leave Detroit and Windsor up to 3.05 a.m. and Chicago 11.59 p.m. January 30.
343 George St. Phone 3511

Twice a year this famous selling event—
ELIMINATION SALE
Buy Now— For Future Requirements
ANTICIPATE SOME OF YOUR CLOTHING NEEDS AND BUY THEM NOW, WHILE YOU MAY STILL SAVE MANY DOLLARS.
O'Coats
3 Groups—Priced For Elimination Sale
17.50
21.50
26.50
HIGHER PRICED COATINGS SIMILARLY REDUCED

20% Disc.
On
Dressing Gowns
HOUSECOATS - SCARVES
GLOVES - SWEATERS
Biltmore Hats - - 20% Disc.
Windbreakers - - 20% Disc.
Forsyth Shirts - 1.79; 2 for 3.50
Fashion Craft Shops LIMITED
JACK PRIMEAU, Mgr. 390 GEORGE ST.

NORWOOD YOUTH SCORES EIGHT GOALS IN TRENT VALLEY GAME

Lakefield Boys Are Defeated By Norwood 8-1

HAVELOCK, Jan. 25—(ENS). — "Mickey" Puffer, sensational young defenceman for the Norwood High School hockey team, set up something of a scoring record for the Trent Valley Interscholastic League when he popped home all eight goals, as Norwood defeated Lakefield by an 8 to 1 count, Wednesday at the Norwood arena.

Buck, a heady playmaker and tireless worker for the winners, laid down some neat passes during the encounter to assist Puffer in four of his tallies. The line of Buck, Green and Johnson was especially effective for Norwood, with Sargent showing to advantage as Puffer's defensive partner. Bongard had only a few real hard drives to stop from the visiting attackers, and handled these fairly easy.

Birch, the Lakefield goalie, was plenty busy throughout the entire session with rubber flying in his direction the major portion of the time. The game was held up for five minutes near the end of the second period, when the puck clipped him on the forehead. After temporary repairs he took his place in the net again and continued to give a good account of himself for the remainder of the game. Stewart and Lloyst were the standout performers for the losers, the former notching their lone goal. The line of Clarke, Skelcher and Carveth was best among the remainder of the lineup. The teams:

Norwood.—Goal, Bongard; defence, Puffer, Sargent; centre, Johnson; wings, Green, Buck; alternates, Stevenson, Rusaw, Morris, Cole, Lemon, Rogers.

Lakefield.—Goal, Birch; defence, Lloyst, Stewart; centre, Clarke; wings, Skelcher, Carveth; alternates, Millage; Earnshaw, Nicholls, Jackman, Johnson.

Referee.—G. Rothwell, Norwood.

Summary

1st Period:
Lakefield—Stewart 4.00
Norwood—Puffer 8.00
Norwood—Puffer (Buck) 14.00
Norwood—Puffer (Green, Buck) 18.00

Penalties—Rusaw.

2nd Period:
Norwood—Puffer 2.00
Norwood—Puffer (Morris) ..10.00
Penalties.—Stewart 2, Buck, Earnshaw, Jackman, Rusaw.

3rd Period:
—Norwood—Puffer 7.00
Norwood—Puffer (Buck) 17.00
Norwood—Puffer (Buck) ...19.00
Penalty—Nicholls.

NEW TIME! NEW STATION!
For Your Favourite Program
"The Life and Love of
DR. SUSAN"
Now at 11.45 a.m.
This stirring drama of a woman who is mother, doctor and friend to all, now comes to you over CBL (840 on your dial) at 11.45 a.m. each day. Don't miss a single episode of this gripping human story.
CBL MONDAY through FRIDAY

Attempt Being Made To Match Burk and Pearce

Much publicity is being given an attempt to match Joe Burk, RIGHT, and Bob Pearce, LEFT, in an open sculling championship match under the joint auspices of Canadian and American charities. Up to the present the scheme is just in the idea stage, but should anything come of it there is no doubt that the two great scullers would put on a great performance well worth watching. Burk is a little doubtful of the safety of his amateur standing, but is reported to be eager for the match providing permission of the American Association of Amateur Oarsmen can be obtained.

Win Comes First With Bob Feller

WEST PALM BEACH, Fla., Jan. 25—(AP).—It will be all right with Bob Feller if 1940 brings him the no-hit game he's narrowly missed three times, but the Cleveland fireballer is more interested in winning games.

"That's the easiest way to get 'em out, though, by not letting 'em hit the ball," said Feller, here on vacation. "But I don't start a game with any striking record in mind. All I want is to win the game.

The 21-year-old star hurled two one-hit games last year, and one before that in four years of major league competition. He struck out 246 batters last summer and 240 the season before.

Feller said New York Yankees were the hardest club to pitch to "because they're all dangerous hitters."

NEWFOUNDLAND GLACIER

MINNEAPOLIS—(CP). — Stones not native to Newfoundland and evidence of ice-scored topography leads Prof. Paul MacClintock of Princeton University to the conclusion the island was covered by glacier ice during the last stage of the ice age.

Hockey Record

INTERNATIONAL-AMERICAN
Cleveland 2, Providence 0
Pittsburg 2, Springfield 1

MICHIGAN-ONTARIO
Windsor 4, London 1

AMERICAN ASSOCIATION
Minneapolis 3, St. Louis 0
Omaha 7, Tulsa 3

U.S. EASTERN AMATEUR
Baltimore 5, New York 0

O.H.A. SENIOR
St. Catharines 7, Hamilton 3
Goodyears 4, Port Colborne 2

O.H.A. INTERMEDIATE A
Midland 8, Orillia 3
o—Collingwood 7, Camp Borden 6

O.H.A. INTERMEDIATE B
Trenton R.C.A.F. (2) 5, Napanee 4
Whitby 15, Cobourg 3
o—Orangeville 7, Brampton 6
o—Simcoe 8, Smithville 7
Port Dover 10, Hagersville 2
o—Owen Sound 5, Wingham 4
Petrolia 6, Glencoe 2
Stratford Perths 2, St. Agatha 0
Clinton 6, Tavistock 3
Milverton 8, Listowell 4

O.H.A. JUNIOR "B" AND "C"
Belleville 8, Picton 1
St. Michael's 9, U.T.S. 5
Waterloo 8, Hamilton 1
Parry Sound 5, Huntsville 2
Collingwood 4, Penetang 3
Brantford 11, Woodstock 4
Thorold 9, Port Colborne 8

ACTON RURAL
Hornby 6, Dorne Scots 2
Georgetown 6, Rockwood 2
Norval 4, Huttonville 2

QUEBEC PROVINCIAL
Verdun 6, Cornwall 5
Shawinigan Falls 5, Lachine 1

VAN HORNE MEMORIAL
Queen's 2, Trenton Fliers 1

ONTARIO JUVENILE
Harriston 4, Palmerston 3
Preston 6, Hespeler 0
Midland 5, Barrie 3
Haliburton 10, Fenelon Falls 2
Bobcaygeon 7, Minden 5
Galt 2, Elmira 1
Clinton 7, Goderich 1
Midland Lions 11, Penetang 0

ONTARIO RURAL
Atwood 2, Monkton 0
Brussels 7, Trowbridge 5
Hensall 7, Lucan 1
Crediton 4, Dashwood 1

COLLEGE EXHIBITION
Guelph O.A.C. 5, Michigan 4

UPPER OTTAWA SENIOR
Carleton Place 6, Renfrew 4
Arnprior 4, Smiths Falls 3

QUEBEC SENIOR
Royals 9, Concordia 3

EASTERN NOVA SCOTIA SENIOR
Dartmouth 8, Halifax Wolves 9

NOVA SCOTIA
Central Valley Senior
Bridgetown 7, Middleton 8
Antigonish-Pictou-Colchester Senior
Pictou 5, St. Francis Xavier 3
New Glasgow 5, Truro 3
Nova Scotia Valley Senior
Port William 2, Wolfville 9
UPPER OTTAWA JUNIOR
Pembroke 6, Renfrew 3

ALBERTA SENIOR
Turner Valley 8, Olds 4
Lethbridge 2, Drumheller 0

Urges Pan-American Games Be Permanent

LOS ANGELES, Jan. 25.—(AP)—International sponsors of the proposed 1940 Pan American athletic games could well listen to a few suggestions from the man who staged the first tournament of this kind three years ago and made it an unqualified success.

He is George Preston Marshall, a Washington, D.C., business mansportsman who, in 1937 directed the first Pan-American games in Dallas, Tex. Marshall, wintering here, is owner of the Washington Redskins professional football team.

He has several ideas about the proposed Pan-American games this year. The games, he said, must be established as a permanent annual event, based solely on the idea of promoting solid good feeling between the Americas.

A system of point scoring must be adopted so that the smaller countries will have an equal chance in competition; sports musb be included in the program in which the Latin Americans excel, such as polo, horsemanship and soccer.

Honduras shipped 1,062,205 bunches of bananas to other countries in a recent month.

Henry Mops Up Puerto Rican In Nine Rounds

NEW YORK, Jan. 25. — (AP) — The three-point landing welterweight champion Henry Armstrong mapped for 1940 was one-third accomplished today—Pedro Montanez down; Al Davis and Cefarino Garcia coming up.

It took only nine of the allotted 15 rounds last night for the hammer to pound his pluck Puerto Rican foe into a bloody, helpless figure.

Weighing 139¾, four and three-quarter pounds less than Montanez, the Los Angeles negro looked capable of crushing anyone who could come under the welterweight limit and give a mighty accounting as a middleweight, as well.

The grind was 47 seconds into the ninth round when referee Billy Cavanaugh stopped it and awarded a technical knockout to the champion. The challenger was down three times before that and was twice saved by the bell.

For two rounds the two fought furiously shoulder to shoulder, never moving a foot in either direction for a minute or more at a time. In the third Armstrong caught Montanez in the centre of the ring, put a crimson gash over his right eye with a full left.

They continued to churn at each other close in until in the fourth a ringing right jarred Montanez' guard down. Henry hammered with both hands until Pedro's knees buckled. Montanez came back up at the count of five and stumbled around until he collapsed on the ropes. The count had reached seven when the gong sounded.

Montanez tried valiantly to come back and succeeded in shading his opponent in the sixth round. But in the seventh Armstrong opened another cut, this time under his left left eye, and just as the bell rang in the eigth he fell to the floor again.

Quinn Juveniles Beaten By 6-3

TWEED, Jan. 25—(ENS).—In the first game of the double header in the Tweed Juvenile League the Sweetman team trounced the Quinn boys 6-3.

Sweetman squad played good combination hockey and they headed the race from the beginning after the both teams tied up the game with a two-all score, then jumped into a 4-2 lead in the second period, and added two more goals in the last period while the Quinn boys tallied only one counter. Lineups:

Sweetman.—Goal, A. Robinson; defence, B. Price, J. Meagher; centre, D. Meraw; wings, F. Donahue, G. Connor; subs, J. Lajoie, H. Fobert, R. Rashotte, R. Cornell, H. Austin.

Quinn.—Goal, C. Trudeau; defence, Fisher, Baker; centre, L. Rivers; wings, Thompson, G. Rivers; subs., Ruttan, Courtney, D. McCrea, H. Rivers, Gehan.

Geraldi, Corcoran Tie

In the second game of the double beader, the Geraldi and Corcoran teams clashed and battled to a 3-all tie. Both teams tallied once in the first period, and the Geraldi team went into a one-goal lead in the second period, and a two-goal lead early in the third period. However in the last period the Corcoran boys came back with two quick counters in the closing minutes of the game to tie the count. The lineups:

Geraldi.—Goal, K. Jones; defence, Levack, Steward; centre, Alexander; defence, J. Price, Champagne; subs, T. Cassidy, K. Cassidy, Sills, Lavallee, W. Rashotte.

Corcoran.—Goal, D. Palmateer; defence, Palmateer, Baldwin; centre, Morrison; wings, R. Fisher, Gehan; subs, B. Barnett; Ruttan, D. Genereau, G. Berry, C. Lavallee, L. Genereau.

Remember When—

Toronto Maple Leafs' "kid line" topped all National Hockey League point-getters eight years ago today. Pacing Toronto to the Canadian section lead, Charley Conacher, Harvey Jackson and Joe Primeau each had 29 points. Final statistics that year showed Jackson leading the league with 53 points, Primeau next with 50 and Conacher with 48.

Leading Scorers Of N.H.L.

DRILLON

SCHMIDT

For the first time this season the weekly N.H.L. scoring statistics issued on January 22, fail to show Gordie Drillon of Toronto Maple Leafs as occupant of first place. The latest list shows Drillon in second place with Milt Schmidt of Boston Bruins with top scoring honors, with 30 points. Drillon has 27.

Husky Forward

JACK JOPLING

When Belleville Redmen clash with the Petes here tomorrow night, Jack Jopling (above) will be at centre on the second line, the husky line of the locals.

Hornets Wallop Batas 6 to 1 At Frankford

HAVELOCK, Jan. 25.—(ENS).—The Norwood Hornets maintained their sizzling pace in the T.V.L. race for group leadership when they went into Frankford arena Wednesday evening and emerged with a decisive 6 to 1 victory over the fast flying Batas.

Alex. Kempt's squad have chalked up five wins and a tie in their last six encounters, and are now seriously challenging the Campbellford Sunocos for supremacy in the Trent Valley League schedule. With a four-point game booked for Friday evening, when Marmora will make their initial appearance of the current season at Norwood arena, the Hornets are looking with an optimistic eye towards a quick leap to the top of the T.V.L. heap.

McMaster, who certainly deserved a shutout on his performance in the winners' cage, was knocked cold during the scramble in which Meyette notched the homesters' lone tally. McMaster received a bad cut over his right eye in this play which took place with about two minutes to go in the final session. Bill Rogers donned the pads for the remainder of the game.

Norwood took the lead at the eight-minute mark, when O'Leary counted from Brady. This was the only goal of the initial session which was entirely free of penalties.

Half-way through the second, Hill nabbed a pass from Gordie Puffer to tally Norwood's second counter, and shortly after "Dude" Brady executed a solo to make the count 3 to 0.

The Hornets added another marker at the fourteen-minute mark in the third when Aboud evaded the Bata defense to pick up a pass from Davis and drive one past Rogers. Two minutes later Gordie Puffer picked up Norwood's fifth goal, with Hill assisting. Shortly after Meyette scored Batas' only goal of the game, McMaster being injured in the play. With just a minute and a half remaining, Pep Rogers combined with Puffer for the Hornets' sixth and final tally. Rogers drew the only penalty of the final session for rough tactics.

The teams:

Norwood — Goal, McMaster; defense, Webb, Rothwell; centre, G. Puffer; wings, Hill, N. Rogers; alternates, Brady, O'Leary, W. Rogers, Richardson, Davis, Aboud.

Frankford — Goal, Rogers; defense, Dore, K. Lawrence; centre, Reid; wings, Meyette, McDonell; alternates, Pollard, H. Foster, Rose, Radcliffe, Spencer.

Referees—R. Ennis, Norwood; H. Finnegan, Frankford.

Summary:

1st Period
Norwood—O'Leary (Brady) 8.00
No penalties.

2nd Period
Norwood—Hill (G. Puffer) 9.00
Norwood—Brady 12.00
Penalties — Richardson, Foster, Lawrence.

3rd Period
Norwood—Aboud (Davis) 4.00
Norwood—G. Puffer (Hill) 16.00
Frankford—Meyette 18.00
Norwood—N. Rogers (G. Puffer) 19.50
Penalty—N. Rogers.

KILLS COBRA, THEN DIES

Attacked by a large yellow cobra near Kimberly, South Africa, Johannes Hetzel, a young farmer, successfully defended himself with a spade, then dropped dead from heart failure beside the dead reptile.

DANCE
RIVERSIDE PAVILION
HASTINGS
Every Friday Night

Leafs Are Jittery Minus Apps To Face Rangers

TORONTO, Jan. 25 —(CP) —Toronto Maple Leafs are walking the last weary mile they'll have to walk before smooth Sylvanus Apps comes back to their lineup with promise of better National Hockey League fortunes.

The Leafs undergo that most dreaded of all this season's assignments tonight, a game with the Rangers at New York, and Apps will have been missing from his centre-ice beat exactly one month. Then the Toronto club returns home for a Saturday night engagement with Montreal Canadiens and that probably will be the last time Sylvanus will be missing for a while.

When the Rangers whipped the Leafs Christmas night in New York, Apps suffered a broken collarbone and his team fell to four points off the pace. Since then the forward line that Syl centres hasn't been the same, but Toronto still is only seven points from the front.

If Toronto should upset estimates and win at New York, Boston could enter a first-place tie with the Rangers by defeating the Black Hawks at Chicago. Again the Bruins will play without Captain Dit Clapper and Chicago is no place to be without so powerful a key man as Clapper.

In the night's third game, New York Americans and the Canadiens will battle over last place at Montreal. The Canadiens hold the cellar now a point behind the Americans, who in turn are a point back of Detroit's fifth-place Red Wings.

Fractured Thumb

Dit Clapper, veteran defence man of the Boston Bruins, suffered a fractured thumb while playing against the New York Rangers and despite strong protests from Clapper, Manager Art Ross decided to follow doctor's orders and give him a few days rest.

N. Z. DAIRY DEAL

WELLINGTON—(CP). — About $81,127,500 will be collected by the New Zealand government for the war butter and cheese it has agreed to sell to the British government.

RADIO PROGRAMS

The programs listed are printed as issued by the stations and are subject to change.

Thursday

(Afternoon E.S.T.)

4.45 P.M.
Widder Brown, WJZ
Smilin' Ed McConnell, WABC
News, CBL
Book of the Week, WGN

5.00 P.M.
Sketch by Kathleen Norris, WABC
Donahue's Orchestra, WJZ
Girl Alone, WEAF

5.15 P.M.
Johnson Family, WOR
Midstream, WEAF
Billy and Betty, WABC
Irene Wicker, stories, WJZ

5.30 P.M.
Jack Armstrong, WEAF
Bud Barton, WJZ
Song for To-day, CBL
It Happened in Hollywood, WABC

5.45 P.M.
Closing Stocks, CBL
Little Orphan Annie, WOR
Scattergood Baines, WABC
Tom Mix, WJZ

(Evening E.S.T.)

6.00 Evening
The Guest Book, WEAF
Edwin C. Hill, WABC
Musical Bits, WJZ

6.15 P.M.
Jack Miley, sports, WEAF
News Bulletin, CBL
Sports Review, WABC

6.30 P.M.
Blue Barron's Orch., WEAF
Johnny Magee's Orch., WJZ
H. V. Kaltenborn, WABC

6.45 P.M.
Li'l Abner, WEAF
Lowell Thomas, WJZ
European News, WABC

7.00 P.M.
Amos 'n' Andy, CFRB
Easy Aces, WJZ
Fred Waring, WEAF

7.15 P.M.
Waltz Serenade, CBL
Genevieve Rowe, WABC
I Love a Mystery, WEAF
Lost Persons, WJZ

7.30 P.M.
One of the Finest, WJZ
Caro Lamoreaux, CBL
Vox Pop, WABC
All-Star Revue, WEAF

7.45 P.M.
Inside of Sports, WOR
Burns' Birthday, CBL

8.00 P.M.
George Jessel's Program, WEAF
Musical Americana, WJZ
Ask-It-Basket, WABC
Miss Trent's Children, CBL

8.30 P.M.
Grenadier Guards Band, CBL
Joe Penner, WJZ
Strange As It Seems, WABC
Those We Love, WEAF

9.00 P.M.
Amerks v. Canadiens, CFCF
Bowes' Amateurs (CBS) CFRB
Eastman School of Music, WJZ
Good News of 1940, CBL

9.30 P.M.
Town Meeting of Air, WJZ
Golden Moments, CFRB
Twin Keyboards, WABC

10.00 P.M.
Glen Miller's Orch., WABC
Kraft Music Hall, CBL

10.30 P.M.
Florence Wyman, WJZ
Concert Revue, WGN

11.00 P.M.
Paul Sullivan, news, WABC
Newscast, CBL
Russ Morgan's Orch., WJZ

11.15 P.M.
Little Jack Little's Or., WEAF
Star Dust, CBL
Hoagland's Orchestra, WABC

11.30 P.M.
Savitt's Orchestra, WEAF
Musical Program, CBL
Dance Orchestra, CFRB

12.00 MIDNIGHT
Dorsey's Orchestra, WJZ
Kaye's Orchestra, WABC

Friday

(Morning E.S.T.)

8.30 A.M.
Vocal Vogues, CBL
Gene and Glenn, WEAF

8.45 A.M.
Harvey and Dell, WJZ
Gospel Singers, CFRB

9.00 A.M.
Breakfast Club, CBL
Woman of Courage, WABC
Happy Jack, WBEN
Woman of To-morrow, WJZ

9.15 A.M.
School of the Air, WABC
Band Goes to Town, WEAF

9.30 A.M.
Gospel Singer, WEAF
Breakfast Club, WJZ

9.45 A.M.
Life Can Be Beautiful, WEAF
Bachelor's Children, WABC

10.00 A.M.
The Man I Married, CBL
Pretty Kitty Kelly (CBS), WGR
Thunder Over Paradise, WJZ

10.15 A.M.
Myrt and Marge, WABC
John's Other Wife (NBC) CBL
Right to Happiness, WJZ

10.30 A.M.
Mary Marlin, WJZ
Just Plain Bill (NBC) CBL
Hilltop House, WJR
Keep Fit to Music, WOR

10.45 A.M.
Musical Comedy Team, CBL
Woman in White, WBEN
Stepmother, WJR
Midstream, WJZ

11.00 A.M.
David Harum, WEAF
Musical Recipes, WABC
Singers and Songs, CBL

11.15 A.M.
Buckeye Four, WOR
Dr. Malone, WJZ
Road of Life, WEAF

11.30 A.M.
Big Sister (CBS) CFRB
Against the Storm, WEAF
Berch's Boys, WJZ

11.45 A.M.
Guiding Light, CBL
Aunt Jennie's Stories, WABC
Radio Garden Club, WOR

(Afternoon E.S.T.)

12.00 NOON
The Balladeer, CBL
Kate Smith's Chats, WABC
Meet the Artist, WJZ

12.15 P.M.
The O'Neills, WBEN
When Girl Marries, WABC
Merry Music, WJZ

12.30 P.M.
Farm Broadcast, CBL
Dr. Daniel Poling, WEAF
Helen Trent, WJR

12.45 P.M.
Our Gal Sunday, WJR
Nina Dean, WBEN

1.00 P.M.
Spinning Wheel Singers, WEAF
Happy Gang, CBL
The Goldbergs, WJR

1.15 P.M.
Life Can Be Beautiful, WJR
Ellen Randolph, WEAF
Virginia Hayes, WJZ

1.30 P.M.
Paul Martin's Music, CBL
Fed. of Women's Clubs, WEAF
This Day Is Ours, CFRB

1.45 P.M.
Road of Life, WABC
Hollywood News Girl, WEAF

2.00 P.M.
Donald Novis, CBL
Betty and Bob, WHAM
To be announced, WJZ

2.15 P.M.
Grimm's Daughter, WHAM
To be announced, WABC

2.30 P.M.
Your Family and Mine, WABC
Valiant Lady, WBEN
To be announced, WJZ

2.45 P.M.
Betty Crocker, WEAF
My Son and I, WABC

3.00 P.M.
Bathancourt's Band, WJZ
Mary Marlin (NBC) CBL
Joyce Jordan, WABC

3.15 P.M.
Ma Perkins, WEAF
Chase Twins, WJZ
Society Girl, WABC

3.45 P.M.
Guiding Light, CBL
Richard Maxwell, WABC
Between Book-ends, WJZ

4.00 P.M.
Time Out for Dancing, WABC
Backstage Wife, WEAF
Club Matinee, CBL

4.15 P.M.
Canada's First Farm Wife, CBL
Men Behind Stars, WABC
Stella Dallas, WEAF
Borr's Ensemble, WOR

4.30 P.M.
Manhattan Mother, WABC
Lorenzo Jones, WEAF
Vic and Sade, CBL

Radio Log

	M.	Kc.
CANADIAN CORPORATION		
CBL	357	840
CKCL	517	580
CBM		1050
CBO		880
COLUMBIA SYSTEM		
WABC	349	860
CFRB	435	690
WJR	400	750
WGR	545	550
MUTUAL SYSTEM		
WOR	422	710
WLW	428	700
WGN	416	720
NATIONAL (Blue Network)		
WJZ	395	760
WHAM	361	1150
NATIONAL (Red Network)		
WBEN	333	900
CBL	357	840
WEAF	454	660

Regent
TO-DAY, FRI., SAT.
2.30 - 7.00 - 9.00

Added Attractions
"COMMUNITY SING" and "LATEST NEWS"

TO-DAY, FRI. & SAT.
CENTRE
EVERY EMOTION THE SCREEN CAN EVER GIVE YOU..ALL IN ONE Magnificent PICTURE!
ALEXANDER KORDA presents

CAPITOL
To-night—Last Showings
Joel McCrea - Nancy Kelly
"He Married His Wife"
Revival Feature
Jack Benny, "Artists and Models Abroad"

Leon Errol Comedy—Fashion Forecast
Colored Cartoon—Capitol News

MORE ABOUT—

Atkinson, Duncan

(Continued from Page 1)

do business in Ontario, said the premier. Shortly afterwards, Mr. Roebuck, with his brother-in-law, Donald Walkinshaw, went to England "for the pay-off."

Walkinshaw served at the time as Mr. Roebuck's secretary. After their return from England, said the premier, Mr. Roebuck asked him to transfer Walkinshaw to a post where he would have charge of Hydro insurance, though Mr. Roebuck knew that certain charges were to be made against Walkinshaw.

"I said then I had reason to believe that Walkinshaw was just as crooked as Drew (Col. George Drew, new Conservative leader) is going to paint him," said Mr. Hepburn.

The Atkinson Affair

Mr. Atkinson and Mr. Roebuck had a lot in common, said the premier. He accused Mr. Atkinson of being vindictive toward him after the Oshawa General Motors strike in 1937. He (Mr. Hepburn) wouldn't bow to Mr. Atkinson, but Mr. Roebuck had.

After Dick Merrill, trans-Atlantic aviator, was received in Toronto, the Toronto Star editorially criticized disregard of traffic laws in the reception, said Mr. Hepburn. He would tell some things about Mr. Atkinson's grandsons that the Star wouldn't publish.

Mr. Hepburn read from a memorandum from H. R. Polson, deputy inspector of legal offices, concerning a charge laid against Harry and John Hindmarsh, grandsons of Mr. Atkinson, and another youth, Harry Farr, for splashing red paint on the school at Oakville. Malicious damage to property was charged.

Harry Hindmarsh, Sr., vice-president of the Toronto Star, got in touch with Mr. Roebuck and then exerted influence on the crown attorney to have the trial held under circumstances which would not be generally known in Oakville. The charge was withdrawn and damages were paid.

"What do you think of that when you talk of justice in Ontario?" asked Mr. Hepburn.

On Feb. 20, 1937, Harry Hindmarsh, Jr., was arrested on a highway and taken to Brampton jail on a reckless driving charge. Hindmarsh, Sr., got in touch with the crown attorney and guaranteed production of his son for trial. Influence was used to have the trial in the magistrate's office. Evidence that young Hindmarsh was driving 80 miles an hour and he was fined $25.

Mr. Hindmarsh requested special consideration for his son and gave his guarantee that he would not drive anywhere outside Toronto city limits, the magistrate feeling sure Toronto police would stop reckless driving.

"He was quite free to kill anybody in Toronto, but he couldn't kill anybody outside Toronto," said Mr. Hepburn. "That shows influence."

Special Consideration

The Premier produced another memorandum—from the Education Department. It related to an application for special consideration for John Hindmarsh, in June, 1934, when John was unable to write certain examination papers. He was granted standing.

In 1935, John Hindmarsh failed in four Middle School papers.. Again special consideration was sought, the memorandum said.

Mr. Roebuck labelled the Premier's remarks an exhibition of meanness and smallness.

"This attempt to injure Mr. Atkinson through his grandsons because of a speeding record is cheap and contemptible," thundered Mr. Roebuck. The school painting episode was a boyish prank.

It was a disgrace that two youths should be held up and pilloried in formal debate in the Legislature, said Mr. Roebuck.

In reference to Mr. Walkinshaw's appointment as his secretary, Mr. Roebuck said he had discussed it with the Premier, and there was no objection. The attack on Walkinshaw was Hepburnian at its worst —ruthless and brutal.

Records Ready.

"Because of his record, the insurance department refused him a licence," said Mr. Hepburn. "If you want the record I'll table it."

"No doubt you'll blast his reputation," retorted Mr. Roebuck. "No doubt you will exercise all the ability you have to drive the knife in and turn it around." Mr. Roebuck said he took all responsibility for granting Iloyds an Ontario licence.

"This shows the lengths to which the Prime Minister will go in trying to injure a member who may not agree with him and who will not submit to his dictation," he said. "I was in politics when the Prime Minister was in short pants. If he carries on in the future as he has in the past, I'll be in politics after he's back to the farm."

The Duncan Fees.

Renewing the attack on Mr. Roebuck, Mr. Hepburn said his then Attorney-General had persuaded him to have withdrawn from the order paper a motion asking information concerning fees paid Lewis Duncan by the Ontario Hydro-Electric Power Commission. The substance of the matter was that Mr. Duncan had been paid $16,000 for preparing a speech that took Mr. Roebuck in the legislature nine hours to deliver. He wanted $10,000 more.

"But we're protected from this graspy and greedy person by reason of legislation passed by the former Attorney-General,' 'said Mr. Hepburn. "He can't sue us without a fiat."

Mr. Roebuck said that it was not his legislation that required a fiat to bring action against Hydro. If Mr. Hepburn's charge against Mr. Duncan was no more accurate than his accusations against Mr. Atkinson, there wasn't much truth in them. Mr. Roebuck said he was present when Mr. Atkinson was supposed to have threatened to hound and harass the Premier, but he did not hear it. The Premier was reporting an interview without a "shred of truth."

"I rise to support the Premier," said Provincial Secretary Harry Nixon.

"Mr. Atkinson did not tell him that on that occasion, nor was his voice raised," said Mr. Roebuck, inquiring of the speaker how he could stay within parliamentary bounds and yet speak the truth.

Mr. Duncan's bill was for a variety of services, said Mr. Roebuck. He earned every dollar of the $16,000 as a "most persistent, industrious, and capable investigator." He denied that Mr. Duncan wrote the nine-hour speech.

"The Premier will not annihilate me with this kind of chaff," said Mr. Roebuck.

"I wouldn't use a sledge hammer on a fly," said the Premier.

Reason for asking that the Duncan return be not tabled was to prevent private power companies, then engaged in litigation with Hydro, from obtaining information that would have been of value to them, said Mr. Roebuck.

Referring to the Government's bill to provide a general one-year extension of the terms of persons in elected municipal offices on February 1, 1941, Mr. Hepburn said fear of revenue losses inspired city newspapers and rural weeklies to oppose the measure, said Premier Hepburn. The city papers feared loss of advertising revenue and the rural weeklies would lose the revenue from printing voters' lists.

The imputation that newspapers opposed the two-year term for financial reasons was deplorable, said Mr. Roebuck.

Upholds the Press.

"No country in the world has a finer set of newspapers than we have in this province. They are just as high-minded, patriotic and sincere as you will find in the whole world. To try to intimate on the floor of the House that Ontario newspapers are actuated only by what is mean and venal is deplorable."

Hundreds of letters had ben received commending him on his stand against the war policies of the Federal administration, Premier Hepburn told the House. He paid no attention to a series of meetings organized by Bart Sullivan, "a paid employee of the Federal crowd," professing to speak in the name of Liberals. The Premier read a letter from Hamilton saying that anti-Hepburn meeting there were not representative of Liberals generally.

Medical Consultant

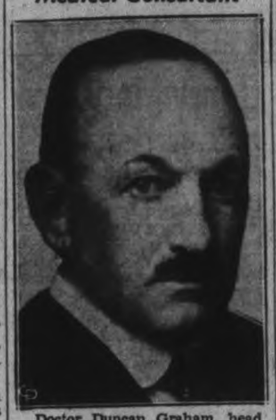

Doctor Duncan Graham, head of the University of Toronto Faculty of Medicine, has been appointed consultant in medicine to the Royal Canadian Army Medical Corps. Doctor Graham served in the last war, attaining the rank of colonel.

MORE ABOUT—

Chinese Bury Wu

(Continued from Page 1)

that his death may have been hastened by two years of unremitting pressure to head a Japanese-controlled government.

The attending physician said death resulted from blood poisoning induced by an infected tooth. Wu was 61 years old. His career as a warlord is known to millions of Chinese because he paid his soldiers and ordered them not to loot.

The story goes that a Japanese Major-General, one Kawamoto, had threatened to commit hari-kiri in Wu's home unless the warlord agreed to head a new regime.

This was said so to have upset the aging marshal that he developed a "political illness" and refused to see anyone. A few days later he died.

Shortly after his death came suggestions from a local Chinese newspaper and also from Chungking, seat of the Central China Government, that he be enshrined as a god of mercy in time of war.

Hastening the movement toward Deification is the arrival of a Taoits monk at Peiping with an account of communication with the "newly liberated spirit" of the old warlord.

MORE ABOUT—

Supplies Cut Off

(Continued from Page 1)

the past three days in that sector, the Finns said there was this unofficial story:—

Large Russian forces early in the war pushed northwestward around Lake Ladoga in an effort to flank the Karelian Isthmus defences of the Mannerheim line. Their two columns were smashed at Loimola and Syskyjaervi, about 20 miles inside Finland.

Another heavy drive was stopped at Kitela, also a score of miles from the border and six or seven miles north of the lake.

Anxious to relieve the Kitela divisions before they could be cut to pieces in the manner of the 163rd and 44th divisions at Suomossalmi, the Russian command tried vainly to send troops across the frozen lake.

Block Reinforcements

Then they sought to bring up reinforcements along the railroad from Suojaervi, 55 miles northeast of Kitela, but the Finns stopped them where the line crosses the Kollaan River near Loimola.

In a more desperate effort, the Russian comand launched repeated attacks overland, but in the past three days these have been thrown back with heavy Russian losses.

Russian advances in force at Atojoki, farther south, also have been hurled back.

In the meantime the Russians in the neighborhood of Kitela were said to be in an increasingly difficult situation and are eating the flesh of their horses.

That is the Finnish story.

On the darker side for Finland is the wholesale bombing of communities behind the lines.

Here, again, individuals, in pursuit ships can work wonders against squadrons of Red bombers, the Finns contend. One pilot is credited with destroying six bombers on a single flight—but Finland's airforce is insignificant compared with the Soviet armada.

The Soviet bombers droned over Finland again yesterday sank the 1,133-ton Finnish merchant ship Notung at Sottunja, in the eastern Aland Islands, barely missed an unidentified German ship which had run aground nearby, and attacked with machine-guns a third ship, also unidentified.

MORE ABOUT—

Pomp Eliminated

(Continued from Page 1)

vealed the government's program for the session, its plans for the future.

The combination of war and an impending general election—involving, among other things, certain criticisms of the government's quiet conduct of the national war effort—is generally expected to provide sessional interest not exceeded since the first Great War.

An Election?

Debate may be long and intense. It may, on the other hand, be short and intense—if the government suddenly decides to dissolve parliament and call an election.

In this connection, the expectation is widespread among members that the government's war-time minimum of legislation will include changes in the Election Act to make it possible to bring on an election with less notice than now required and also to provide for soldiers voting, including those already overseas.

Seven weeks' notice of an election is necessary at present, plus two or three days of grace. Rumors persist that this is to be reduced to 30 days.

Whether an election is called early this summer, it is generally agreed, will depend in part on the course of the war itself. If the present comparative quiet should burst into a dreadful fury, any election plans would undoubtedly be shelved for many months.

Six new members elected since the last session of parliament will be introduced during to-day's brief and simple ceremonies. Even so, the Commons still meets with four vacancies, the Senate with 13.

The proceedings will be short. Then Friday afternoon the House will hear J. A. Bradette (Lib. Cochrane) and W. G. Weir (Lib. MacDonald), move and second a reply to the Speech from the Throne, clearing the decks for the party leaders to begin the major firing on Monday.

MORE ABOUT—

Cutting Off

(Continued from Page 1)

any economic collapse in Germany is to be expected.

"An economic weapon by itself can only hope to force decision after a long period. On the other hand, in co-operation with the armed forces, it can hasten victory. It can save countless lives. Signs there are already —good, solid signs, that our campaign is beginning to take effect."

MORE ABOUT—

Lewis Predicts

(Continued from Page 1)

Lewis has turned thumbs down on several different ticket combinations suggested at White House conferences.

At least one of these tickets, it was said, had Wheeler in second place—a nomination which the Montanan has said he would not accept.

Wheeler will address the United Mine Workers' convention at Columbus, Ohio, tomorrow night on the same platform from which Lewis let loose his prediction that a Roosevelt third term candidacy would go down to "ignominious defeat."

New Zealand cannot obtain enough ships to transport its bumper apple crop.

Obituary

JAMES FRANKS.

The death of James Franks, lifelong farmer in Emily township, occurred in Nicholls hospital on Wednesday after a short illness. He was in his 80th year.

Born in the township of Emily, he was a son of Thomas and Mary Franks. He lived in Emily all his life, was a member of St. James Anglican church there. Scarcely a man or woman in all the township but was well acquainted with Mr. Franks and held him in high regard.

He is survived by one brother, Arthur Franks.

The funeral will be held on Friday afternoon at 2 o'clock from the residence of Howard Clark, Lot 1, Concession 5, Ennismore township, Rev. G. H. Johnston of St. James' Anglican church officiating. Interment will be in Emily cemetery, Omemee.

QUAKER OATS IS RICH IN THIAMIN (VITAMIN B1)

AMAZING ELEMENT THAT GROWS FLOWERS 6 FEET TALL

SIMPLY FEEDING THIAMIN (VITAMIN B1) AND WATER TO PLANT LIFE, SCIENTISTS HAVE RECENTLY GROWN SNAP DRAGONS 6 FEET TALL; ROSES WITH FIVE INCH BUDS; COUNTLESS OTHER PLANTS, BIG AND HEALTHY EVEN IN WINTER

OATMEAL IS NATURE'S RICHEST THRIFTY SOURCE OF THIAMIN (VITAMIN B1). SO SERVE DELICIOUS HOT QUAKER OATS BREAKFASTS EVERY MORNING. THIS NOURISHING WHOLE-GRAIN FOOD COSTS LESS THAN ½ CENT PER SERVING!

BECAUSE THIAMIN CANNOT BE STORED UP BY THE BODY, GROWING CHILDREN AND ADULTS, TOO, MUST HAVE THIAMIN EVERY DAY TO HELP BUILD STRONG MUSCLES, FIRM FLESH STEADY NERVES, ENERGY AND HEALTH.

GET A PACKAGE FROM YOUR GROCER TODAY!

The VITALIZING BREAKFAST OF NOURISHING WHOLE-GRAIN FOOD

Here's Where to SAVE ON FOODS

Prices in This Advertisement Effective Jan. 25-26-27

QUICK
QUAKER OATS Large Pkt. 19c

Grapenuts pkg. 15¢ | Tomatoes Lge. tin 3 for 25¢
Solite Shortening 2 lb. 23¢ | Freshly Ground—Richmello Coffee lb. 35¢

EXCELSIOR
PASTRY FLOUR 24 lbs. 55c

Domino Tea lb. 59¢ | Bulk Mincemeat lb. 10¢
Bulk Peanut Butter 2 lb. 25¢ | Sunlight Soap 10 bars 49¢

MAPLE LEAF
JAVEL WATER 2 for 11c

Gingersnaps lb. 10¢ | Aylmer Tomato Juice 20-oz. 2 tins 15¢
Shirriff's Orange Marmalade 4 lb. tin 49¢ | Amber Honey 4 lb. tin 31¢

PRAIRIE QUEEN or GOLDEN WEST 98-lb. Bag
BREAD FLOUR 2.69

THIS WEEK'S FRUIT SPECIALS

CALIFORNIA LEMONS Dozen 25c
SWEET JUICY ORANGES (seedless) doz. 23¢
HEAD LETTUCE (large, firm) head 6¢
SWEET POTATOES 2 lbs. 11¢
TEXAS CARROTS (lge. bunch) 2 for 15¢
FRESH SPINACH 2 lbs. 15¢

CHOICE Meats

SLICED BREAKFAST BACON lb. 25c
BONELESS POT ROASTS lb. 15c

FRESH or SMOKED FILLETS lb. 17c
SALMON Piece lb. 16c Sliced lb. 18c

Peamealed COTTAGE ROLLS lb. 19¢
Beef HEARTS lb. 11¢
Rolled VEAL ROASTS, lb. 17¢
Pork SHOULDERS lb. 16¢

DOMINION STORES • LIMITED

$1000 IN CASH PRIZES EVERY DAY!

...for your favourite Jewel recipe

In Ontario *alone* 180 prizes will be given for the best recipes made with *Jewel*, the superfine, pure white shortening. Six prizes *daily*: $5.00 first prize and additional $1.00 prizes to five runners-up! *AND*, at the end of the contest, a grand prize of $100.00, open to *all* contestants, will be awarded to the entrant who sends in the recipe or series of recipes which the judges consider most outstanding. Also, every entrant will receive FREE, a copy of the grand new *Jewel* recipe booklet! Your simplest recipes for cakes, pies, puddings, savouries or "deep-fries" have every chance of winning a slice of the $1,000.00 prize money. And you can enter *as often as you wish! Start right now!*

Watch this newspaper! In a few days the first set of winners' names will appear!

GET ENTRY BLANK FROM YOUR DEALER TODAY!

MORE VALUES DEMONSTRATING WHAT

HALL'S JANUARY SALE

MEANS IN ECONOMIES FOR YOU

And don't forget in your estimate of value that current market prices of many Dry Goods Lines have advanced 10, 20, 25 and even 50%. Many items bought to-day at accustomed prices represent a decided saving for you. When something is obtainable at even lower figures it's worth making an effort to buy at once and to lay by for future use.

Unbleached TWILL SHEETING
76 Ins. Wide
We mention this as several customers have been surprised at being able to buy such a good heavy twill at .....
69c yd.

Unbleached SHEETING
81 Ins. Wide
While not as heavy as the above, this is a firm, good wearing, sheeting—wide width —plain weave and a bargain at .....
49c yd.

Hemstitched Handkerchiefs
Size 9½ x 9½ Ins.
From time to time everyone needs low priced kerchiefs and here's a chance to buy some of fine, cotton, hemstitched and with embroidered corners at..
5c ea.

72 x 92" WHITE SHEETS 4.50 the pair
They're heavy, nicely finished and good wearing sheets. One of our best selling sizes. They're finished with plain ends and be sure to notice that the price is not for one sheet but for a pair.

Hemstitched White PILLOW SLIPS
In the standard 42" width—made from evenly woven pure white strong cotton, finished with two inch hemstitched hem. Each 49c

Heavier Quality PILLOW CASES
Hemstitched. Made from a specially strong grade of fully bleached cotton they can be depended on to give lasting wear 59c

SHEETS IN SINGLE BED SIZE 2.69
Many customers are asking us from time to time for a good made-up single bed sheet. Here's the chance to buy at a good price, per pair .....

WOMEN'S FLANNELETTE PYJAMAS 1.49
Qualities Regularly Sold at $1.69 to $1.98
A variety of styles—some with ordinary V neck, others side button with high neck—all two-piece. Some plain colours, others have pretty flower patterns on grounds of pink, green, rose, cream—sizes small, medium and large.

DIAL 5761

Gordon Quality SILK STOCKINGS
In Chiffon and Service Weights
All perfects and every stocking still maintaining the Gordon standard of excellency. A spendid range of colours in both service and chiffon weights including such new shades as holiday, exciting, wineglo, hawaii, roselite, etc. Chiffons have reinforced tops but are silk right to the top. Service weights have strongly reinforced garter tops for additional strength. Per pair 79c

Women's Flannelette NIGHTGOWNS
Made from soft, fleecy flannelette, mostly round neck styles, all with short sleeves, all in one regular size, each 49c

Moodie's Sample Vests & Panties
Mostly tea rose shades, various qualities worth up to 98c. Panties in assorted styles and lengths. All in good condition. Each 49c

RICHARD HALL LIMITED

If You Are Looking For a Good Used Car See No. 10 on the Classified Page.

The Peterborough Examiner

Before Getting Your Next Permanent See No. 3A on the Classified Page.

VOL. LXXXIII, No. 21 PETERBOROUGH, THURSDAY, JANUARY 25, 1940 PAGE 11

Ontario Court Dismisses Assault Appeal

LINDSAY, Jan. 25.—(ENS).—The appeal gy William Joseph Hannivan, Verulay township, of a conviction by Magistrate E. A. Gee on a charge of assault was dismissed in the Ontario Court of Appeal Tuesday. Hannivan was sentenced to three months in jail for assaulting Gunner Andrew Gillingham of the 45th Battery and breaking his jaw. It was at this trial, January 3, that Crown Attorney J. E. Anderson refused to allow Provincial Constable David Adair to give character evidence for the accused.

It came out in the trial that Gillingham had taken Hannivan's girl skating and that a fight was precipitated later at a dance hall in which Gillingham suffered the broken jaw.

Kiwanis' Anniversary.

The Lindsay Kiwanis Club cooperated with the Kiwanis International on Tuesday in celebrating the 25th anniversary of Kiwanis. The head table was decorated with a huge three-storey birthday cake and the cake was officially cut by H. Stinson, K.C., first president of the Lindsay club.

Stan Longhurst, vice-president of the Peterborough club, was present with several members to extend Peterborough's greetings.

Directors Meet.

Bruce McNevin, M.P., president of the Farmers' Mutual Fire Insurance Co., was host to the Board of Directors and officials of the company at a dinner Tuesday. The directors were told that the company is in excellent financial condition. Among the speakers was S. A. Darling of Peterborough, one of the company's agents.

Asked To Form Unit.

E. G. Whitaker, of Lindsay, has been approached by the Ontario Provincial Command of the Legion of Frontiersmen with regard to the formation of a unit of this organization in Lindsay.

GOLD PRODUCTION HIGHER

Gold mined in the Philippines in the first 10 months of last year was 15 per cent above that of the corresponding period of 1938.

His Third Set

Middlebourne, W.Va., Jan. 25. THE Rev. J. J. Kelly, 69-year-old retired Methodist minister, boasted today he was cutting his third set of teeth. He had his second set pulled three months ago, with the intention of getting artificial teeth. Seven new molars began pushing through the gums a few days ago.

Five Girls Hurt; One Suffers Fractured Spine

Five girls were injured, three of them seriously, when a toboggan on which they were coasting down an Otonabee hill during a church tobogganing and skiing party Tuesday night crashed into a bump at the bottom of the incline and threw them off.

The five victims were:

Pearl Elliott, 584½ Harvey street, who is in Nicholls Hospital with a fractured spine.

Mary M. Thompson, 341 Charlotte street, in St. Joseph's Hospital with back injuries.

Iris Whalen, 370 John street, in St. Joseph's Hospital, with back injuries.

Viola Sexsmith, 16 Cricket Place, bruises and shock.

Jane Ireland, 17, 287 Dalhousie street, ankle injuries.

The accident happened during the annual sports night of the Trinity Young People's Society. Some of the crowd were on skis and others were engaged in tobogganing and this party of girls had coasted down a high hill east of Burnham's Woods when their toboggan careening down the incline at a high rate of speed smashed into the bump at the bottom and the occupants were tossed off.

It was realized that Miss Elliott was badly hurt and she was taken to Nicholls Hospital. Miss Sexsmith also went to the hospital but was allowed to go home. Miss Thompson and Miss Whalen were not at first thought to be seriously hurt, but Wednesday they had to be taken to St. Joseph's Hospital, where they were placed in casts.

Local Tourist Revenue $240,000 In 1939

The council of Wellington county has been talking about a publicity committee. "We have something here that should be advertitsed," Reeve William Duncan of Elora, said a few days ago. "There is not another county in Canada that has as much for tourists as we have."

Something along the same line was said in that forward-looking council of Peterboro county that was headed by E. N. McDonald two years ago, and although every Peterboro reeve knows that this county ranks around the top of the scenic rating, and already has a well established tourist business nothing has actually been undertaken or accomplished along the county front.

It was said at the meeting of the manufacturers' committee of the city council the other night that the tourist business in this Peterboro area last year amounted to $240,000. The local committee headed now by Alderman Bradburn is concerned about making a special effort to maintain the tourist influx into the Kawarthas this year. They believe that with a war in Europe there is likely to be more attention turned to Canada by American holiday seekers, but there have been rumors across the line that seem to be calculated to frighten tourists away from Canada because this country is at war.

Beauty Spots.

There is hardly one township in this county that lacks desirable water front, fishing grounds and the other attractions of summer. And that should include South Monaghan as part of the area north of Rice Lake. You could set out from the western boundary of the county between Ennismore and Emily and head easterly to the Hastings line, and make the entire route by water.

One of the beauty spots of the county rests right on the Hastings-Peterboro border, at the east end of Deer Lake, just one of the outer holiday spots this county has to sell, but so far no one in the county council has used the words of the Wellington reeve —"We have some thing here that should be advertised."

The fact is that some members of the city council feel that the county council should join up with them in a publicity effort, but there has been a hesitation about broaching the subject. Others would go further afield in an attempt to get a co-operative publicity undertaking, the idea Perry Alexander of Oak Orchard tried to get under way last year, but in the words of Mayor Hamilton, there is too much petty, local jealousy in the Kawarthas, obstructing the work that should be done.

Incidentally, Mr. Alexander is down at Pine Forest Inn, Summerville, South Carolina, for the winter. In one of his letters to the Examiner last fall he appealed to the Kawartha district as a whole to link up its forces for fuller effects of advertising and publicity, but no one did anything about it.

Some members of the city council said the other night that if places like Lindsay did not want to join in such a propaganda program, at least the municipalities of Peterboro county should be willing to contribute some help, not only by some appropriation for that cause, but also by personal interest and organization.

Dies In Her 94th Year

One of Peterborough's grand old ladies, Mrs. Elizabeth Vinette, died late Wednesday afternoon in her 94th year. Born in Quebec, she lived in Peterborough from the age of eight years, had 16 children, seven of whom are living, 37 grandchildren and 19 great-grandchildren.

(Examiner Staff Photo.)

Resident Of City For 83 Years Mrs. Elizabeth Vinette Passes

One of Peterborough's oldest residents, a woman noted for her charm and youthful spirit, was claimed by death late yesterday afternoon. She was Elizabeth Vinette, 10 Lisburn street, and she died at the home of her daughter, Mrs. Edith Rishea, 193 Lake street. She was in her 94th year.

Life was kind to this grand old lady for, though she had known sorrow aplenty, she retained one of the most cheerful, happy outlooks possible to see. She did not look within twenty five years of her age, and although she was a little deaf, she had use of her other faculties almost to the fullest degree. One of her greatest joys was her knitting, at which her proficiency would put to shame many a woman half a century her junior.

Her spontaneous good nature, her keen intelligence, her quick wit, won for her countless friends in this city among people far younger than herself.

She was born Elizabeth Feeley, daughter of the late Mr. and Mrs. Narcse Feeley of St. Agnes, Quebec. As a young girl of 11 years she moved to Peterborough and lived here until her death yesterday—a period of 82 years. In that time she married Edward Vinette, who died 17 years ago, and gave birth to 16 children, seven of whom are still living. She has 37 grandchildren and 21 great grandchildren. The immediate children are Mrs. Louise Saunders of Thornton, R.I., Mrs. Elese Miner of Thornton, R.I., Mrs. Adell Hounsell of Troy, N. Hampshire, Mrs. Edith Rishea of Peterborough, Edward and Joseph Vinette of Peterborough, and B. Vinette of Toronto.

Mrs. Vinette was a member of the Church of the Sacred Heart.

The funeral will be held on Saturday morning from the home of her daughter, Mrs. Rishea, at 193 Lake street, at 8.45 o'clock to the Church of the Sacred Heart for Requiem Mass at 9 a.m. Interment will be at St. Peter's cemetery.

MAIN STREET TOPICS

By Examiner Reporters

IS REMANDED

In police court this morning a young man was charged with obtaining $1.86 under false pretences and pleaded not guilty. The crown was not ready to go on and the case was enlarged until Monday next, the accused being released on his own bail of $100.

CAR IS RECOVERED

The automobile belonging to William Milliken that was stolen from in front of the Elite Cafe early Sunday morning has been recovered by Chief Wallace Hendren of Lakefield who found the machine abandoned on a street near the Lakefield public school.

NORWOOD FAIR MEETING

The question of resuming the Norwood Fair will likely be the main question before the members of the East Peterborough Agricultural Society at its annual meeting this afternoon. The county council last week renewed its grant of $300, but the similar amount of last year was presumably not applied for because the Fair was suspended last fall.

COLLIDE ON SIMCOE STREET

As City Treasurer Morley Shaver was moving his car out from the curb on Simcoe street between Water and George streets Wednesday afternoon, his machine and another automobile being driven east on Simcoe street by S. C. Elliott, 567 Aylmer street, came into collision. The right front and rear fenders of the car driven by Elliott were damaged and a tire was torn and blown out.

AVIATION CAPS POPULAR.

Mothers are noticing a good deal less blinking by their sons this winter with a switch in popularity from aviator caps to skin caps with ear protectors. Many's the mother, it is claimed, who spent all summer trying to cure her son of a blink caused by piece of fur in the embryo flyer's headpiece that caused irritation to his forehead. The new caps, they claim, have no such fur, cause no wrinkled brows.

FOR THE RED CROSS

Cobourg police and firemen are to be hooked up in a hockey game for the benefit of the Canadian Red Cross Society and the advance sale of tickets has been so great that the original affair has broadened out into a gala program with a number of the best figure skaters in Toronto added to the entertainment. One game will be played in Cobourg and another in Port Hope and a sell-out for both fixtures is anticipated. The suggestion has been made that Peterborough police and firefighters might also be interested in staging a similar game in aid of the Red Cross.

PRIORITY FOR WAR SUPPLIES

Railroads of France are giving priority to the transport of war materials and second priority to coal, armaments, food supplies, certain indispensible raw materials and goods for export.

The Rambling REPORTERS

AN EMBARRASSING MOMENT

The story has been going the rounds of a King street woman who found herself in an embarrassing position the other day through a moment of absent-mindedness. It appears that she had shoved what she thought was a duster into her coat pocket while she went out to hang the clothes, the idea being to clean the clothes line. She forgot all about the article in her pocket when she had to go down town a little later until she had reason to search for a pocket handkerchief. Then she found herself waving around in public a snappy looking pair of what we believe are commonly called "scanties." And was her face red!—F.D.C.

AN OBLIGING OFFICER

If a Peterborough citizen finds himself handicapped today because his set of artificial teeth were not ready for installation at the time specified the blame cannot be laid on the doorstep of the dentist, "even if the trouble did originate on that very doorstep. It seems that the dentist has a habit of putting dentures in the course of manufacture outdoors to harden over night. He did so in this particular case, along came the policeman on duty making his rounds, the box with the artificial grinders caught his eye, and the result was that the teeth instead of being ready Wednesday for another stage of manufacture were in custody at the police station. And a day had been lost in the process. The customer would probably be grinding his teeth today — if he had any to grind.—F.D.C.

Henry D. Coons Again Head Of Lakefield Fair

LAKEFIELD, Jan. 25 — (ENS). — Henry D. Coons was re-elected president of the Lakefield Agricultural Society at the annual meeting on Wednesday afternoon in the Memorial Hall.

In his opening remarks Mr. Coons thanked the members for their support during his previous term of office. Lakefield Fair, he said, is one of the oldest in the province and while some of the many smaller fairs are dropping out, Lakefield is still able to keep going. This was probably due owing to the time and energy spent by the founders of the society, who were perhaps more optimistic than the present generation. They received little assistance in those days, but had the courage to carry on.

The financial statement showed that there is a balance on hand of $205.60. The receipts for this year were: Grants, $785.40; membership and entry fees, $245.90; rent of grounds and goods sold, $16.75; donations and advertisements, $261; proceeds from concert, $145.85; gate receipts, grand stand and concessions, $279.95—total, $1,734.85.

Expenses: Insurance and interest, $85.20; advertising, stationery and stamps, $142.25; improvements, $104.92; salary, wages and judges, $117; miscellaneous and meals, $38.35; entertainment, $195.10; prize list, $984.40—total, $1,667.22.

Total number of exhibitors were 68; black and white exhibitors, 14; calf club exhibitors, 16; children's, 45; grand total, 143. The total entries were 1,420.

Re-arrange Prize-List.

There was some discussion as to the advisability of re-arranging the prize-list of the horses, particularly the carriage and road horse classes. Some changes were also recommended by the beef and dairy cattle committees, especially if the Fair Board continues to sponsor the black and white day.

When the president asked for discussion on the weakest feature of the fair, the secretary laughingly said he thought the weakest feature this past year was the gate reecipts. This led to argument as to the best method of raising the gate receipts. The 1939 date brought the fair on Monday and Tuesday, and this was thought to not be so satisfactory as later in the week. A date for 1940 was suggested as nearer October 1. However, the date will be set at a later meeting.

One member suggested that if there were less horse racing and this money put into more amusement as an added attraction for the public.

The two-dollar fee to the Ontario Fair Association will be paid.

H. D. Coons will represent the local society at the Ontario Fairs convention.

J. W. Ridpath was appointed chairman for the election of officers.

A new ruling passed at the last convention of the Ontario Fairs Association, requires that twelve members comprise the board of directors. Permission being secured, six more members may be added, and an additional six junior members with the age limit of the juniors to be thirty years of age.

This led to a lively discussion lasting for over half an hour. There were seventeen members on the 1939 board, without the president, and first and second vice-presidents, and the new board of directors shall comprise these officers in the list of directors.

Several motions and amendments were passed and it was finally decided to elect the old board minus the names of George Harrison and W. H. Peacock and adding the three presidents, thus bringing the total up to eighteen, providing these additional six directors be given the necessary permission to act. The presidents were elected at the board meeting which followed the general meeting and resulted as follows:

President, H. D. Coons; First Vice-President, H. J. Abbot; Second Vice-President, George Mullen; Secretary-Treasurer, H. W. Beavis. Board of Directors: J. W. Ridpath, Wm. Hawthorne, Wm. Tedford, E. Maloney, F. J. Patterson, H. Bullock, R. Darling, T. Garvey, H. J. Abbot, A. Darling, E. Dunford, M. Pimmet, Roy Mullen, E. Waldon and J. McKercher.

A. E. Higgins, first vice-president for the previous term, asked to be relieved of this office and H. J. Abbot was then elected in his place.

The chairman in closing, spoke of the splendid work which the secretary has been doing and recommended that he given an increase in salary. The necessary motion was passed giving a $25 increase to the present salary of $75.

The re-elected president thanked the members for his appointment to office and said he hoped the 1940 Exhibition would be even more successful than the previous years.

A BURNS' THOUGHT

John A. Smith was thinking this morning of the Scot who was born in the little hamlet of Alloway, Ayrshire, 181 years ago today.—Robert Burns. And he quoted the line "Man's inhumanity to man makes countless thousands mourn," from the poem "Man Was Made to Mourn," and remarked that it had not lost any of its force with the flight of time since the birth of the immortal "Rab." Mr. Smith said it seemed to be true that there was more inhumanity by man to man today than in Burns' time during the eighteenth century.

Canadian Shell

Ottawa, Jan. 25 (CP)

A PARACHUTE SHELL, designed by G. D. Wright of Ottawa, may become part of Great Britain's anti-aircraft defence system.

The shell, which will drop parachutes with wires attached for trapping attacking aircraft, has been forwarded by the national defence department to the British war office, it was learned today.

It is understood the new shell is more fully developed than a similar shell of American design now being tested in France.

Police Called To Probe Two Rifle Shots

The sharp report of two rifle shots ringing out on the night air almost completely ruined a friendly game of cards at the home of Leo J. Cleary, 529 Rogers street, Wednesday night, the woman players being badly frightened by the unexpected development.

Two men were seen in the garden of the Cleary home immediately after the firing and a hurry call was put in for police assistance.

Constables Percy Sexsmith and C. J. McGillen investigated but the men had disappeared and there was no clue as to their identity and nothing to explain the cause of all the shooting.

He Fooled Him

GUTHRIE, Okla., Jan. 25.—(AP)—Said the sarcastic highway patrolman to speeder Frank Buck.

"Say, have you your pilots licence with you?"

Buck, a licensed aviator, pulled out his certificate.

"Well, that's one on me," said the patrolman—"on your way, only take it easy, please."

CLAMP DOWN ON COFFEE

Sales of coffee in any form are banned in Italy and foreign gifts of the bean are permitted only when delivery is by parcel post.

Kinsmen Club Is Organized Marmora Area

MARMORA, Jan. 25.—(ENS). — About twenty young men of Marmora and Deloro met at the home of R. H. Underwood for the purpose of discussing the organization of a branch of the Kinsmen Club in Marmora on Monday night.

Mr. Underwood, a former member of the Montreal branch of the club, presided at the meeting and gave an interesting outline of the work of the Kinsmen Clubs across Canada as well as the history and development of the organization.

It was decided to form a local club for the balance of the season and if this appears to be a success a charter will be applied for in time to form a branch of the National organization when the fall season opens in September. The following were elected as provisional executive and committee chairman to act until September:

President—R. H. Underwood.
Vice-President—James Shannon.
Secretary—W. H. Wright.
Treasurer—James Taylor.
Registrar—Vincent Lynch.
Directors—Norman Stover, Don Marett, Jack Reynolds.
Chairman of Service Committee—G. Aboud.
Chairman of Entertainment Committee—R. Smith.
Chairman of Sports Committee—Wm. Salla.
Chairman of Ways and Means—F. R. Wells,
Chairman of Publicity Committee—H. H. Sabine.
Editor of the Bulletin— S. Bulbuk.

The meetings will be held in the dining room of the Royal Hotel, it is expected, on the second and fourth Mondays of each month, commencing at 6.30 p.m. with a dinner.

WAR—25 YEARS AGO TODAY.

JANUARY. 25, 1915— German cruiser Gazelle torpedoed and seriously damaged in the Baltic. British Admiralty announced armed merchant ship Viknor sunk by mine or torpedo off Iceland. French destroyed German bridges across Meuse River, isolating St. Mihiel.

St. Paul's Church Membership Stands At Highest In History

There was a fairly good representation of members present at the annual congregational meeting of St. Paul's Presbyterian Church, held in the Sunday School Hall last evening. The minister presided and conducted devotional exercises. He reported having travelled nearly five thousand miles in visitation, as well as having attended over four hundred meetings of all kinds, occasionally being at fifteen meetings in a week. Miss Walker, deaconess, reported on the varied phases of her work, visiting the shutins, as well as carrying on her secretarial duties. The report of the Kirk Session, presented by W. S. Hill, Clerk, revealed an addition to membership of 74 during the year, a net gain of 30, which leaves the roll of membership at 1,068, the highest in the history of the church.

The report of the Board of Management showed a slight deficit on the year's operations, but reported economies for the coming year which will bring about a saving of $1,100. The chairman, G. A. Macdonald, offered two recommendations which were approved, one with regard to societies contributing to the new maintenance fund, and the other giving authority to consider the advisability of disposing of the present manse property. He also reported a reduction of $1,000 on the mortgage indebtedness. The budget giving for missions showed an increase of over $600, the total raised being $3,687.98. Elections to the board resulted in the following being elected for three years: John T. Hornsby, G. Wilson Craw, Reub. Wilson, W. G. Morrow, and Lt.-Col. W. Gordon Hall; and for two years, R. J. Goring.

Reports were heard from the Ladies' Aid Society, which raised $878.89, and assisted the board of management with a donation of $400; from the Women's Missionary Society, presented by Miss Nina Davidson, showing that $837.78 had been sent in for allocation; from the Fraser Auxiliary, W.M.S., which raised $418, and the Y.W. Auxiliary, which had raised $172.59 for missions. The choir reported a total of $163.47 on hand, and the project of getting new gowns well in hand.

The Sunday School report was very gratifying. C. M. Lawrence, superintendent, reported increased interest, many new members added to the staff, and the beginning of a library for teachers. Progress was noted in each department. Reports were also presented from the Girls' Guilds and the Mission Bands, as well as the Muriel Davis Girls' Auxiliary, and the Y.P. Society.

Mrs. H. A. Marsh was officially elected to the Board of Anson House; Mr. T. A. Mackay, to the Board of Nicholl's Hospital; W. S. Hill was elected to the Board of Trustees of St. Paul's congregation; and H. B. Cowan and A. Watkins to the Bible Society. T. H. Taylor and W. L. Ferguson were re-elected auditors. The meeting was closed with the singing of "Blest Be the Tie That Binds" and the Benediction by the minister, Dr. A. T. Barr. The total receipts from all sources amounted to over fifteen thousand dollars.

Youth Is Struck By Locomotive

Elmer Berardi, 480 Parnell street, came within an ace of being killed at the C.P.R. station the other night when he was struck by the evening train from Toronto as it was pulling into the station.

The only thing that saved the youth was that he was tossed clear of the rails by the front of the locomotive instead of being thrown on to the track.

He was walking along the side of the track as the train slowly moved into the station and in stepping around a pile of snow stepped close enough to be hit. Fortunately, although he was knocked off his feet, Berardi fell to one side and escaped being run over.

He was not hurt, Dr. D. W. Clark who examined him later finding no signs of injury.

County's Roads Are Still Open

The two hundred miles of county roads in the local system are open to traffic, and the county's plows are working on some township roads that need clearing, E. A. Chalmers, county engineer, told the Examiner today.

There has been no serious trouble yet from the weather although snow flurries in the last week called out two of the county's three plows. Traffic conditions throughout the Peterborough area are reported good.

BOARD MEETING

A meeting of the Exhibition Board is slated for Friday evening February 2 in the office of F. C. Paterson.

Greater Evangelistic Effort Is Urged By Rev. J. H. Sutcliffe

Following the annual congregational supper, members of Murray Street Baptist Church on Wednesday evening heard reports of the work of the past year. Heard, too, their pastor, Rev. J. H. Sutcliffe, in his resume of the year's efforts issue an appeal that "we major on evangelism, with lip and life service proclaiming the Gospel."

Membership was shown to be 479. There were seven deaths during the year, the members standing during the reading of these names by L. H. Ingram, church clerk.

Reports were given by all departments of church activity, showing that total receipts during the year had amounted to $8,945, a decrease from 1938 of $1,116.

The report of the Nominating Committee was adopted as follows:

Trustees—Dr. J. A. Morgan, Dr. W. D. Scott, W. R. Breyfogle, V. Eastwood, G. S. Matthews, B. W. Harvey, and Dr. G. R. Scott.

Deacons— Till end of 1942, W. G. Shiner, W. H. Kidd, H. H. Graham; till end of 1941, A. S. Zavitz, L. J. Pettit, W. Garbutt; till end of 1940, Dr. A. J. Madill, A. W. Wray, James Ellis; Life Deacons, Dr. W. D. Scott, C. B. Routley.

Clerk—L. H. Ingram.

Treasurers—General Fund, F. M. Somerville; Debt Reduction Fund, G. S. Matthews; Fellowship Fund, Dr. W. D. Scott.

Financial Secretary, P. W. Johnson; assistants, F. M. Somerville, Walter Garbutt, C. V. Colley, D. Silvester, Walter Cocks.

Finance Committee — W. G. Shiner, A. W. Wray, R. B. White, H. H. Graham, W. Garbutt, C. S. Browne, R. Mills, William Hardwicke, Stanley Gillespie, Dr. S. J. Graham, S. Valentin, J. Eastwood, C. V. Colley.

Ushers Committee—Roy B. White, H. H. Graham, W. G. Shiner, H. Sellon, A. W. Wray, S. Drury, Doug. Loomis, Gordon Wray, Howard Quinn, Grant Smedmor, Jack Wray, R. Mills, Jack Miller, William Hardwicke, Walter Garbutt, Jack Quinn, William Ellis, Stanley Gillespie, Gordon Saunders, Earl McNabb, Donald Shiner, Arnold Smedmor, M. B. Pringle.

Music Committee — C. S. Browne, G. S. Matthews, Mrs. S. Gillespie, Mrs. F. M. Somerville, D. A. Loomis, G. W. Fitzgerald; choir representative, Mrs. H. R. Scott.

Prayer Meeting pianists—Mrs. L. Gould, Mrs. W. H. Kidd; Usher, J. D. Dallin.

Ladies' Baptismal Committee — Mrs. H. G. Webber, Mrs. H. Quinn, Mrs. A. W. Wray, Mrs. S. Gillespie.

Board of Religious Education — Dr. A. J. Madill, L. J. Pettit, W. G. Shiner, H. H. Graham, Mrs. J. H. Sutcliffe, Miss Marion Wray, A. S. Zavitz, Mrs. A. W. Wray.

Writer of Association Letter—The pastor.

Representative to—Nicholls Hospital till end of 1942, V. Eastwood; Anson House, Mrs. G. R. Scott; William Hall P.P. Trust, A. W. Wray; Local Council Bible Society, A. S. Zavitz, Miss Margaret Eastwood, Miss Ethel Garbutt; City Council of Christian Education, Dr. A. J. Madill.

Auditors—Eric Shiner and G. W. Fitzgerald.

W. R. TURNER
Phone 4971 195 Simcoe St.
Heating—Plumbing
Tinsmithing
CONTRACTING, JOBBING, REPAIRING
"CRANE" PLUMBING FIXTURES
"HECLA" FURNACES
"IRON FIREMAN" STOKERS
IMPERIAL (ESSO) OIL BURNERS

DICKSON'S
49th Anniversary Sale
Continues 'Til Saturday, January 27
For Bargains In Wanted Dry Goods Shop at
DICKSON'S NOW
395 GEORGE ST. PHONE 4101

LOANS
WITHOUT ENDORSERS
No credit enquiries of friends
QUICK PRIVATE SERVICE

Cash Loan You Get	Amount You Pay Back Each Month Including All Charges			
	4 mos. loan	8 mos. loan	12 mos. loan	18 mos. loan
$ 20	$ 5.25	$ 2.73	$ 1.89	
50	13.13	6.83	4.73	
100	26.26	13.65	9.46	$ 7.78
150	39.39	20.48	14.18	11.67
200	52.52	27.30	18.91	15.57
300	78.79	40.95	28.37	23.35
400	105.05	54.60	37.82	31.13
500	131.31	68.25	47.28	38.91

Instalments based on prompt repayment at rate of charge authorized by the Small Loans Act, 1939. Other size loans and repayment schedules available. Phone or call to apply.
HOUSEHOLD FINANCE CORPORATION OF CANADA
Formerly Central Finance Corporation
PETERBOROUGH, ONT.
Second Floor, Kresge Building
288 George St. Phone 5343

CONNIE LEWIS PARIS
ANNOUNCES HER
Anniversary Sale
Of Better Permanents at Reduction Prices
PHONE 5311
We do not guess—we test your hair before we do your Permanent.
SANITARY CONDITION QUALITY SUPPLIES
NEWEST EQUIPMENT EXPERIENCED OPERATORS
Have a special Toning-up Treatment in Facials, Manicure and Tinting.
PARIS BEAUTY SALON
184 HUNTER WEST OPPOSITE BELL TELEPHONE

St. Lawrence Seaway Lives Again Talks Re-open On Proposed Plan

By R. K. CARNEGIE
(Canadian Press Staff Writer.)

OTTAWA, Jan. 23 — (CP). — Since almost the beginning of the century governments at Ottawa and Washington have been moving in the general direction of a St. Lawrence development which would enable ocean-going ships to steam to the head of Lake Superior and provide for development of enormous additional electrical power for Canadian and American industries.

Since the New Year Prime Minister Mackenzie King confirmed the report that good progress was being made in the project negotiations between Canada and the United States, and also between the Dominion and the Province of Ontario. A delegation from Washington is in Ottawa to discuss the treaty provisions.

Supporters of so ambitious a project have met many reverses and delays, but 1940 starts off with bright prospects that negotiations between the two Governments will result in a treaty that both countries will be willing to ratify, and will provide not only greater transportation facilities, but more than 2,000,000 more horse-power from Hydro development.

Costs of the proposition to be borne by Canada amount to about $271,000,000, but $132,000,000 of this is represented in the already built Welland Canal. Ontario as a province woud pay for a large part of the power construction sections and the Dominion's share, still to be paid, would be $44,000,000. Costs assessed the United States total $272,751,000.

38 Years' Discussion.

The history of the St. Lawrence waterways negotiations dates back to 1902 when Congress asked the United States President to invite Great Britain to join in an international commission to report on levels, water diversion, navigation, and improvement of lakes on the boundary and the St. Lawrence. The invitation wa saccepted in 1903.

The first international commission on the subject was finally completed in 1905 and was occupied with study of upper lake problems until it was succeeded by an international joint committee set up under a treaty between the United States and the United Kingdom in 1909.

Early in 1914 the International Joint Commission was instructed to report on the advantageous use of the boundary waters from the head of the lakes to the Atlantic Ocean.

The First Great War intervened and in 1920 the International Joint Commission was further instructed to report on the feasibility of making the St. Lawrence from Montreal to Lake Ontario navigable for ocean-going traffic and to apportion the cost of such a project as between the United States and Canada.

In 1921 Col. W. P. Wooten for the United States and W. A. Bowden for Canada made a report on the project to the Commission. The same year the Commission recommended the United States and Canada enter into a treaty combining the St. Lawrence devleopment and the new Welland Canal.

In 1923 United States Secretary of State notified Canada of his country's readiness to enter into negotiations for a treaty based on the report. Canada replied, agreeing to start the negotiations by having a more thorough study made of the engineering difficulties of the undertaking by an enlarged engineering board. The engineering board was organized in 1924.

The same year Canada appointed a national advisory committee consisting of Hon. George B. Graham, Thomas Ahearn, Hon. W. E. Foster, E. D. Martin, V. L. McDougald, Sir Clifford Sifton, Major-General J. W. Stewart, and Hon. Adelard Turgeon to aid the Government in reaching a decision.

It was another year before the terms of reference to the joint board of engineers was agreed to and the board reported back to their respective governments on November 16, 1926. Hon. Herbert Hoover was chairman of the United States advisory committee which passed the report on to President Coolidge.

The United States government in 1927 intimated its acceptance of the report, but in Canada a delay occurred because of the uncertainty as to whether the Dominion or the Provinces owned power rights in navigable waters and particularly in international boundary waters.

Power Ownership.

The matter of power ownership was referred to the Supreme Court of Canada in 1928 which the following year gave a judgment that the general questions submitted to it, involving provincial rights, could not be definitely answered except through test cases.

No definite answer has ever been obtained as to the ownership of water power on the St. Lawrence, although after a Dominion-Provincial conference discussed the question in 1929 the Dominion has not disputed the claim of the provinces to water power ownership.

The report of the joint board of engineers, confined to the international section between Prescott and Cornwall, was not unanimous, the United States engineers, while agreeing a single dam would be more economical, contended it would endanger Canadian communities along the river shore above Cornwall and recommended two dams, one at Cryaler Island below Morrisburg, and the second below Cornwall.

During the session of 1928 a committee of the Canadian Senate made an exhaustive study of the engineers' report, but had not completed the hearings when Parliament prorogued. The inquiry was not continued the following year.

Decision to go ahead with the project remained in abeyance until President Herbert Hoover and Prime Minister R. B. Bennett went to work on it in 1931.

In 1932, the Welland Ship Canal, a part of the seaway project started in 1913, was completed. The cost, approximatley $132,000,000, was borne entirely by Canada.

In the same year Canada completed its share of deepening the channels in the Thousand Islands and United States completed its share the year following. This completed a 27-foot channel from Prescott to the head of the Lakes with certain works to be done at Sault Ste. Marie.

About the same time the Beauharnois Powe Canal, so constructed as to be used as a navigation canal between Lake St. Francis and Lake St. Louis, was completed, but no navigation facilities have been installed. This will be part of the new work.

An agreement was signed on July 11, 1932, between the Dominion and the Province of Ontario, setting out the terms under which the Canadian portion of the power developed in the inter-section rapids section at the dams at Crysler Island near Morrisbug and Barnhart Island below Cornwall—approximately 1,000,000 horse-power—would be turned over to Cornwall.

The Dominion was to bear the costs chargeable to navigation and Ontario the costs incidental to power development. Ontario's payments were estimated at $27,115,700 for the Crysler Island development and $35,846,800 for the development at Barnhart Island. Premier George Henry signed for Ontario.

On July 18, 1932, the treaty to carry out the project was signed for Canada and the United in Washington.

Ratified and Vetoed

On two or more previous occasions, treaties signed by Canada and the United States were ratified by the Canadian parliament and turned down by the United States senate, so the understanding was that the St. Lawrence treaty should not be presented to the Canadian parliament until it had been ratified at Washington.

On March 14, 1934, the United States Senate rejected the treaty. The same year the Hepburn government came into power in Ontario and soon expressed opposition to the treaty and to the Dominion-Ontario agreement. It contended Ontario did not need the additional power and Canada did not need the additional transportation facilities the seaway would provide, so the expenditures could not be justified.

On Feb. 23, 1938, Prime Minister Mackenzie King tabled in the Commons correspondence with Premier Hepburn in which Mr. Hepburn asked the Dominions to propose to Washington that a treaty between the two countries be entered into to provide for diversion of water from Long Lake to Lake Superior, the diverted water to remain the property of the province for power purposes and also to provide for exporting electrical energy in greater quantities from Ontario to the United States. On March 17, 1938, the United States rejected Ontario's proposal.

On May 31, 1938, the United States submitted the draft of a new St. Lawrence waterways treaty which would make provision for diversion of water from Long Lake and steps to protect the scenic beauty of Niagara Falls.

On Aug. 18, 1938, at the opening of the Thuosand Islands bridge, President Roosevelt expressed the hope the seaway project would be brought to a successful conclusion.

Three days later Prime Minister Mackenzie King, speaking at Woodbridge, Ont., said the new draft treaty afforded a practical basis for the discussion of the whole situation. On Sept. 22, 1938, Premier Hepburn declined Mr. Mackenzie King's invitation to have technical men of the provincial and Dominion governments confer on power features of the St. Lawrence seaway plan. Premier Duplessis of Quebec congratulated Mr. Hepburn on his opposition to the seaway.

On Nov. 1, 1939, Premier Hepburn announced that because of the war and the need of Ontario industries to be geared up to wartime production, requiring more electrical energy, he had withdrawn his opposition to the seaway project and the same day it was revealed in Ottawa negotiations had been in progress for a month between the two governments.

Uruguay shipped over 25,000 pounds of dressed turkeys to the United States last year.

Heligoland German Naval Base In North Sea

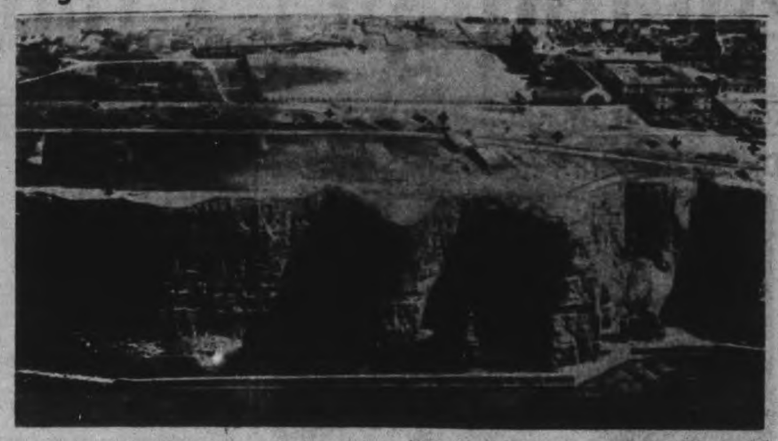

An airview of Heligoland, the one-fifth of a square mile of rock off the German and Danish coasts, which was disarmed following the Treaty of Versailles. Long an important German naval base, "the rock" has been heavily fortified by the German government under Chancellor Hitler. Former German gun emplacements are marked "X."

Italy Admits 104 Lost Aboard Burned Liner

GENOA, Jan. 25.—(AP)—Italian Line officials today gave up for lost 104 persons—44 passengers and 60 crew members—in the burning of the liner Orazio.

A statement issued by the line said an official investigation of the fire that swept the South America-bound liner Sunday in the Western Mediterranean showed it was due entirely "to a mechanical accident to the left motor."

The ship sailed from Genoa last Saturday with 643 passengers and crew members and 1,500 tons of cargo.

JOIN THE "SALADA" STAMP CLUB

● For ten cents and the label end, showing the teapot trademark, from any packet of SALADA TEA we will send you a Beginner's Outfit of: 1—64 page Stamp Album. 2—100 all-different stamps. 3—Big list of thousands of stamps offered Free in exchange for SALADA labels.

SALADA STAMP CLUB - 461 King St. W., Toronto

EXTRA QUALITY FOODS at LOWER PRICES

DEMONSTRATION
AT OUR MAIN STORE
429 GEORGE ST., OF
Edwardsburg Products
BY MRS. L. WRIGHT

CROWN BRAND or LILY WHITE CORN SYRUP
2-lb. Tin 19c 5-lb. Tin 39c

MAZOLA SALAD OIL
1-lb. Can 27c 2-lb. Can 49c 4-lb. Can 87c

BENSON'S AND CANADA CORN STARCH, LINIT, AND SILVER GLOSS STARCH

Fine food do NOT have to be expensive! That this is a FACT has been proved — and is being proved now—right here at Mason's! Watch our ads . . . you'll see values in quality food that will result in real savings for you!

We Deliver at No Charge

Old York CEREAL lge. pkg. 23c

KEEN'S MUSTARD
¼-lb. Tin 27c ½-lb. Tin 50c 1-lb. Tin 99c

SILVO THE LIQUID SILVER POLISH
Small Tin 14c Large Tin 23c

New Richer Rinso
Small pkg. 9c
Large pkg. 23c
Giant pkg. 45c

CHAN PASTE WAX
GIVES A LASTING FINISH
½-lb. Can 35c 1-lb. Can 59c 2-lb. Can 95c

FLUFFO SHORTENING
THERE ISN'T ANY BETTER 2 lbs. 25c

BOWE'S Baking Powder 1-lb. Tin 25c

RED ROSE BREAD FLOUR - 24-lb. bag 72c
QUAKER - ROBIN HOOD - FIVE ROSES 24-lb. Bag 82c

STRICTLY FRESH EGGS Grade "A" med. doz. 21c Grade "A" large doz. 25c

FANCY HARD MIXED CANDY - - - lb. 10c

Special Announcement To All Our Customers

The pennies you save by trading at Mason's are turned into exquisite Silverplate.

15 Pennies are worth 50c

Be sure to ask for your Put-A-Pennies when making purchases.

Fresh Fruits & Vegetables

Juicy, Large ORANGES ..... doz. 25¢
Fresh Young CARROTS & BEETS ..... 2 bchs. 15¢
New Green CABBAGE ..... lb. 7¢
HEART OF CELERY, white .... bch. 10¢

MEAT DEPARTMENT
HAVE YOU TRIED OUR RED BRAND BEEF
It is selected by experts for our Meat Department. Order one of these tender, juicy roasts from us today

BLADE ROAST LEAN BLADE OUT - - - - - -
THICK RIB ROAST—Delicious - - - -
SHOULDER ROASTS BONELESS AND ROLLED—ECONOMICAL lb. 17c

POT ROAST BONELESS, ROLLED LEAN - - - - -
BEEF CUTTINGS LEAN-TENDER - - - lb. 15c

SPECIAL—Sliced, Mild Cured BREAKFA ST BACON ..... lb. 25¢

E.P. MASON EST. 1876 Mason's GROCERY STORES

The Adventures of ELSIE, THE BORDEN COW

MAGIC CHOCOLATE FROSTING

2 squares unsweetened chocolate
1½ cups (1 can) Eagle Brand Sweetened Condensed Milk
1 tablespoon water

Melt chocolate in top of double boiler. Add Eagle Brand Sweetened Condensed Milk, stir over boiling water 5 minutes until it thickens. Add water. Cool. Spread on cold cake. Makes enough frosting to cover tops and sides of 2 (9-inch) layers, or top and sides of loaf cake generously or about 24 cup cakes.

★ FREE COOK BOOK—Packed with magic short-cut recipes for Candies, Cookies, Desserts, Salad Dressings, Ice Creams. Write to The Borden Company Limited, Dept. No. 165, Spadina Crescent, Toronto.

"IF IT'S BORDEN'S IT'S GOT TO BE GOOD"

A Canadian Product

Borden's EAGLE BRAND
SWEETENED CONDENSED MILK

165 Copr. 1940, The Borden Co. Ltd.

WANTED 300 MOTHERS

Who have infants between the ages of three months and two years to leave their names at any of our stores for

A FREE TIN OF HEINZ STRAINED FOODS

— Also —

If your child is graduating from Strained Foods to a more heartier diet leave your name at any of our stores for

A FREE TIN OF HEINZ JUNIOR FOODS

MASON'S Grocery Stores
"There's One Near You"

Bensfort Church Organizes For Coming Year

BENSFORT, Jan. 25—(ENS).—On Friday evening the annual congregational meeting of Bensfort United Church was held in the basement with a fair attendance. The Rev. F. Horton, minister, presided.

In the absence of the superintendent, Mr. Gomer Robinson gave the Sunday school report, that the average attendance was 37 and the amount of money raised $66.

The officers for 1940 as nominated were: Superintendent, Fisher Buckham; associate, H. C. Howson; secretary, Allen Dawson; treasurer, Merton Thompson; librarian, Gomer Robinson; pianist, Mrs. Charles Barnard. The remainder of the officers will be selected at an executive meeting.

The Women's Association reported the sum of $214.02 had been raised during 1939. Amount sent to missions, $64.60. The ladies paid $75 towards the installation of the electric lights in the church.

The Young People's Society reported having made $71 during the year.

The treasurer of the church reported $699.77 had been raised with more money to come in.

The officers for 1940 are: Treasurer, Frank Buckham; secretary, Frank Buckham; caretaker, Bill Moncrief; wood supply, Robert Dawson; organist, Marion Moncrief; assistant, Mrs. Laurence Finnie; ushers, Frank Buckham, Edgar Wood, Bill Moncrief, Roy Whittington; missionary and maintenance committee, Fisher Buckham, Marion Moncrief, Harold Beebe, Laurence Finnie, Edgar Wood, Mrs. Edgar Wood; elders, W. C. Wood, W. C. Dawson, Frank Morrison; stewards, James Wood, George Beebe, Stuart Thompson, Laurence Finnie, Frank Buckham; trustees, H. C. Howson, Harold Beebe, Stan. Robinson, Edgar Wood, Charles Barnard, Robert Dawson, John Emberson, Lance Nicholson, Frank Buckham, Charles Fisher.

Personals

Mrs. Stuart Thompson and Miss Marie Van Allen called on Mrs. Frank Morrison on Friday evening.

Among those who attended the euchre at Bailieboro were: Mrs. E. Wood and son Trevor, Mr. and Mrs. F. Barnard, Mrs. J. Hall, Marion Moncrief, Jack Moncrief, Allen Dawson, Gus Anstey, Cliff Patton and others.

Mr. and Mrs. C. Barnard visited Mr. and Mrs. E. Wood on Thursday evening.

Mr. and Mrs. E. Eagleson recently visited Mr. and Mrs. C. Fisher.

Mr. John Emberson is confined to Nicholls Hospital, Peterborough. Friends wish for a speedy recovery.

On January 31 the W.A. and Y. P. S. are holding an oyster supper in the basement of Bensfort United Church.

Mr. and Mrs. Charles Fisher were Sunday dinner guests of Mr. and Mrs. Ed. Dawson, Bailieboro.

Miss Helen Moncrief, of Peterborough, spent the week-end at the home of Mr. and Mrs. R. Moncrief.

Helping To Save Forest Wealth

Canada's National Forestry Program is to carry on this year despite the fact that the country is at war and that large numbers of the boys who were trained under this scheme last year have joined the colors. Here are some of the N.F.P. boys in their natty khaki drill shirts and trousers, forage caps and frieze windbreakers. The job of these trainers is to assist in saving Canada's forest wealth. They learn the best means of fighting forest fires, how to build trails and roads, bridges and ranger cabins. Their work also includes clearing camp sites, making ski runs, building telephone lines between points in the forest reserves and also studying right in the open woodcraft, first aid, the combatting of insect pests and safeguarding the scenic attractions of the national playgrounds. Their work is similar in many respects to that of the Civilian Observation Corps in the United States.

On War Supply Board

OTTAWA, Jan. 24—(CP).—Lieut. Col. Walter A. Harrison of Saint John, N. B., has been appointed to the War Supply Board, Transport Minister Howe announced today. At the same time the resignation of R. Cam Vaughan, the board continues been accepted.

With Col. Harrison replacing Mr. Vaughan, the board continues to have four members, one short of the five originally planned. Wallace Campbell of Windsor, Ont., is chairman and C. E. Gravel of Montreal and William C. Woodward of Vancouver are members.

KNITS SOCKS AT 90 YEARS

Miss Frances M. T. Bloxom, aged 90, of London, spends most of her time knitting socks for the soldiers just as she did during the war in the Crimea, the Zulu War and World War I.

Gilmour Church Adds 9 Members

GILMOUR, Jan. 25 (ENS). — The members of the Gilmour Memorial Baptist Church, Chemong Road, met for their annual business meeting in the basement of the church. The pastor, Rev. R. D. Wright, M.A., B.D., presided. In his report to the congregation the pastor said that nine had been added to the membership by baptism and he paid tribute to the late Mrs. T. H. Graham, Mrs. Sidney Blewett, and Deacon T. Willian Mann who passed away during the year.

The church treasurer, A. I. Edmison, reported receipts of over $1,300, of which over $250, was for missions. All other departments reported most satisfactory progress.

T. H. Graham was made an honorary life deacon and the vacancy among the active deasons was filled with the election of A. B. Mann.

Mrs. J. Gordon Mann moved a vote of thanks to the pastor and Mrs. Wright for their untiring efforts. Other votes of thanks were tendered the choir, the organist, and to Mr. and Mrs. Ralph Scott for efficient caretaking.

The members instructed the trustees to secure estimates on the cost of reshingling the church, the work to proceed when the weather is seasonable. A fine spirit of willingness and harmony was evident throughout the year, and Mr. Wright, now in his tenth year as pastor, has a united body of loyal church members looking forward to blessing in this year.

Personals.

Miss Jean Paul visited at the home of Mrs. Northey, Trenton.

Miss Sargent spent the week-end with Mrs. Gordon McGregor, Chemong Road.

Post For LaFleche

OTTAWA, Jan. 25 — (CP). — Major-General L. R. LaFleche has been appointed military attache to the Canadian Legation at Paris and Air Commodore W. R. Kenny has been appointed air attache to the Canadian Legation at Washington, it was announced today.

Owing to ill health, Major-General LaFleche has been on sick leave since September from his duties as deputy minister of National Defence. He has been granted extended leave to take up his new duties and will leave for Paris within a few weeks.

Why Be a Bear about Winter?

THERE are a lot of men in this world who disappear about October and it isn't until next April that you see them chugging along the road again.

Gentlemen, why be a bear about Winter?

Today—*right now*—you can step into 17 feet of sunny loveliness that's called a 1940 Nash and thumb your nose at Winter from now on!

The incredible magic begins the moment you twist that "Weather Eye" dial and feel a gust of air so warm and balmy you'd swear you were basking in middle-May!

A hint to your hundred-odd horses, and you're off with the headlong rush of a skier down the chute . . .

When your Automatic Fourth Speed Forward clicks in, you're skippering the closest thing known to a silent-flying iceboat . . .

And when a laggard disputes your path, a nudge on the throttle gives you "Overtake" power that whips you out and around like a champion Olympic bobsled taking the turns.

Those frozen ruts and bumps . . . *why don't you feel them?*

You can't—because they never get past your dancing wheels. It's Nash's amazing new Arrow-Flight Ride . . . result of an utterly new springing combination.

Right down to its big Manifold-Sealed engine . . . that sends you singing on your way while your friends' cars are still coughing and sputtering at the curb . . . you've found a car built to take the headaches out of Winter.

• • •

Come on down today and see it. With figures and facts and a surprising automobile X-Ray, we'll prove that inch for inch and pound for pound of sheer, fine steel . . . no car costs so little to own and run.

And we'll explain why . . . with 18 sleek, luxurious, big-car Nashes . . . our prices go right down to a few dollars more than the lowest.

Why not see your Nash dealer—and put an end to this dull Winter now?

You'll be Happier in a NASH

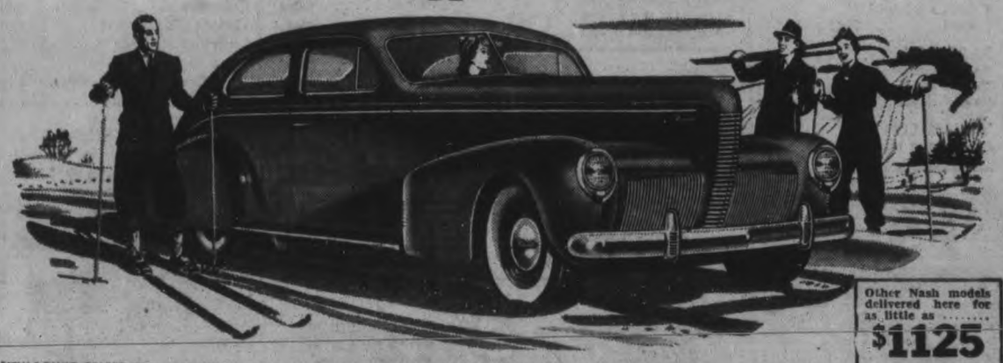

NEW LOWER PRICES *This new 1940 Deluxe Nash Lafayette sedan costs only $1,172.30, delivered at Windsor, standard equipment and taxes included, license only extra. Steering-Post Gearshift, the new Hi-Test Safety Glass, Sealed-Beam Headlights and Canda cloth upholstery are standard on all models. The Weather Eye Conditioned Air System, Fourth Speed Forward, Foam Sponge Seats, White Sidewall Tires and Wheel-shields are optional extras. 1800 dealers offer nation-wide service.*

Other Nash models delivered here for as little as $1125

Includes Standard Equipment and Taxes. License only extra.

ONLY NASH HAS ALL THESE HIGH RESALE VALUE FEATURES

Exclusive Manifold-Sealed Engines, Plus Twin Ignition in Ambassador Models • 7 and 9 Bearing Crankshafts • Weather Eye • Double Frame • Full Pressure Lubrication • More Weight Per Wheelbase • Oversize Brakes • Constant Mesh Transmission—All Speeds • Full-Length Water Jackets

Come In . . . Get Behind the Wheel—Start Having Fun!

FOLEY & WILSON

Corner McDonnel and Reid Sts.

Telephone 6441

GRAFTON & CO. LTD.

Save Yourself Some Real Money at GRAFTON'S

Mid-Winter **Sale**

of

BOYS' and MEN'S WEAR

You'll find values like you've never seen before—even before price increases started — on our loaded counters. You won't believe the values until you see them. So come in while you can still save and take advantage of our Mid-Winter Sale.

Men's O'Coats

This winter's most popular Overcoats at a knockout price for this exceptional quality.

Dark grey Oxford in all wool melton cloth and smart patterns, in tweed effects. Exceptionally well tailored. Reg. 22.50 .....

$17.85

BOYS' OVERCOATS

AGE 6-10

Warm serviceable wool nap cloths. Shades, fawn and brown. Reg. 4.98. Special **2.98**

KIDDIES' LEGGINGS

In chinchilla and blanket cloth. Shades navy and brown. Also Ski Pants with shoulder brace style. Broken sizes. Reg. 2.98 ..... **1.98**

Suit Special

Size 36-40-42

Fancy tweeds, sport back Coats, single and double breasted styles.

Reg. 19.75 Special

10.00

BOYS' SWEATERS

An assortment of boys woollen Sweaters. Sizes 26 to 34. Assorted colors. Sale price **79c**

BOYS' FLEECE UNDERWEAR

Boys' Penman's No. 27, heavy fleece lined shirts and drawers. Sizes 24 to 30 only. Regular 50c. To clear **39c**

Boys' Merino UNDERWEAR

Boys' Penman's No. 71 Shirts and Drawers. Sizes 24 to 32. Regularly sells at 69c. Sale price **49c**

MEN'S SOX

Heavy all wool ribbed worsted Sox. 10½ to 11½. Greys, brown, black. Limited quantity Clearing **25c**

MEN'S TIES HALF PRICE

500 men's cut silk Ties at an unusual sale price. Fancy mogadors in stripes, checks and overplaids. Reg. 50c **25c**

HAT SALE

Clearing lot of felt hats. Broken sizes and shades. Some slightly soiled. Reg. 2.95 ..... **1.00**

SKI CAPS

Melton cloth corduroy and lightweight showerproof in plain colors and fancy plaids, as well as plain white.

Boys' **89c**

Men's **1.00-1.25**

SHIRT SPECIAL

FORSYTH AND ARROW SHIRTS

Special clearing of Arrow and Forsyth broadcloth Shirts, in many pleasing patterns and colors. Fused collar attached and some tab collars, 14 to 17. Reg. 2.00 ..... **1.59**

Fur Cuffed Gloves

Men's fine capeskin gloves with fur cuffed wrists and heavy fleece lined. Dome style in dark green shade. Reg. value 3.00. Special **2.00**

MEN'S WOOL GLOVES

An all wool Scotch make wool Glove in heather shades. Warm and durable. Special . **39c**

Broadcloth Shirts

A special sale of men's broadcloth Shirts. Fused collar attached style only. A large assortment of patterns and shades. Size 14 to 17½. Special **79c**

Men's Sweater Coats

Heavy jumbo knit, shawl collar Coats. Sizes to 44. Maroon and brown, gold trimming. Regular 1.95 .. **1.19**

MEN'S SWEATERS

Heavy brushed wool, plain and fancy shades. Full zipper front. Sizes up to 44. Broken ranges. Reg. 2.95 ..... **1.95**

MEN'S UNDERWEAR

Penman's 27 fleece.
Shirts and Drawers up to 46 ..... **75c**
Combinations, up to 46 ..... **1.50**

MEN'S COMBINATIONS

Fine white cotton spring needle knit, short and long sleeves. Ankle length. Sizes up to 44 ..... **89c**

MEN'S PYJAMAS

Imported broadcloth and flannelette. Kite fronts and lapel collar Pyjamas. Sizes A to E. While they last **98c**

MEN'S PYJAMAS

Fine quality yama cloth Pyjamas. Sizes A to E. Attractive designs. Lapel style only, full cut, good washers. Clearing. Reg. 1.79 ..... **1.59**

Grafton & Co. Ltd.

CAMPBELLFORD

Man Has Right To Demand, Give Fair Deal

CAMPBELLFORD, Jan. 25 (ENS)—"To find and take the best, easiest and quickest ways to the desirable things of life you must give and demand a fair deal," declared Mayor F. F. Long in an address before Rotarians at their noonday luncheon here. In his remarks to the club and members of the council who were also guests of the luncheon Mr. Long caused some measure of surprise when he failed to touch on civic affairs. "You have a right to give others a fair deal and to demand a fair deal from them in return. Like a strand of thread in a rope each of us sustains the strain of life only because other threads are twisted all about and near him. A man's every thought, word and act springs from and brings him into relation with other men. To be on the lookout for a chance to give service to others is the biggest way to play the game. If you are an employee in any capacity, the best that you can offer your employer for the wages you expect to receive from him is service, and if you are in business of any kind the only equivalent you have to offer him for what you expect to receive, is service of one kind or another. Efficient service means a fair deal.

There is a certain class of retail dealer who, I presume, is as willing to give the fair deal as anyone, but laziness and a tendency to take the path of least resistance has dulled his mental faculties until he seems almost to resent the intrusion of a customer into the peaceful repose of his store. You can almost detect an air of relief when they can get out of waiting on you by telling you they haven't got what you want in stock. These same retailers complain about mail order houses butting in on their trade and the increasing number of their townspeople who do most of their shopping in a nearby city. Contrast the prosperity of various chain stores with their great variety of stock quick, courteous and accurate. As quick, courteous and accurate. As you give, so you receive; as you judge, so you are judged; as you deal—in business, society, politics, in your private life, and in your relations to life itself, so you will be dealt with.

You may think that your neighbor is paying a very high price for very little, or on the other hand that he is getting something for little less than nothing. But don't be deceived and don't deceive yourself for your neighbor, like you, will in the long run, know that he has had a fair deal.

'Men have been trying since there were men to avoid giving fair value for what they receive, but they have always ended by paying the price with interest and collection charges added."

Rotarian Bruce Longmore moved a hearty vote of thanks to the speaker for his splendid address.

Well Ballasted

Indianapolis, Jan. 25 (AP)

A 16-POUND impost did not prevent Detective Philip Miller from winning a race with a burglar. Miller, carrying a 16-pound bowling ball, was getting out of his car when he saw two men breaking into a parked automobile. Still carrying the ball, he chased the pair two blocks and caught one of the men. The other later surrendered to police.

CONCERTS IN DARKNESS

To comply with the latest blackout regulations, symphony concerts are being held in darkened halls in Vienna, Austria, the only lights being dim ones on the stage.

WEARY DESPONDENT GIRLS: Crying spells, irritable nerves due to functional "monthly" pain should find a real "woman's friend" in Lydia E. Pinkham's Vegetable Compound. Try it!

Lydia E. Pinkham's VEGETABLE COMPOUND

IF I COULD ONLY TALK TO YOU MAN TO MAN ABOUT YOUR **PIMPLES** (EXTERNALLY CAUSED)

Don't waste time wondering what to do. Use reliable, mildly medicated Cuticura. Cuticura Ointment helps heal and clear up unsightly, externally caused pimples and blackheads. Cuticura Soap lathers away coarsening impurities, helps keep your skin smooth and soft. Give your skin these Cuticura benefits. Buy both Cuticura Soap and Cuticura Ointment at any drug counter today.

CUTICURA SOAP & OINTMENT

New U.S. Minister Greeted On His Arrival In Ottawa

Arriving in the capital to take over his new duties as United States Minister to Canada, James H. R. Cromwell and his wife, the former Doris Duke, were greeted by Prime Minister Mackenzie King and Sir Shuldham Redfern, LEFT, secretary to Governor-General Lord Tweedsmuir.

NEW BOOKS AT THE PUBLIC LIBRARY

Adult.

Clock Struck Seven, Goodchild; White Sails, Crowding, Gilligan Smiler with a Knife, Blake; Death Serves an Ace, Wills and Murphy; Lathe Work for Amateurs, Camm; Scott's Stamp Catalogue, 1940; Romance of French Weaving, Rodier; Economic Principles of Transportation, Jackman; Short History of Can. Art, McInnes; High, Wide and Deep, Dixon; I Was There, Tyrrell; Magora, Gale; Wagon to the Stars, Meese; Senate Debates of 1939; North to Nome, Martin; Third Act in Venice, Thompson; Do You Want to Become a Banker, Crook; Three Men in a Boat, Jerome; Hundred Years of Postage Stamps, Hamilton; Shabby Summer, Deeping; Death Cuts a Silhouette, Olsen; Lost Sunrise, Norry; Paper Prison, Wren; Green Grows the City, Nichols; Moment in Peking, Lin Tu Tang; Live and Kicking Ned, Masefield; Owney Inn, Lincoln; Their Majesties' Visit, C.N.R.; In Good King Charles' Golden Days, Shaw; Champlain Road, McDowell; Jugo-Slavia, Currey; That's My Story, Corrigan; Anne of Ingleside, Montgomery's Ghosts of London, Morton; First Saint Omnibus, Charteris; Bombs Bursting in Air, Elliott; Escape to the Sea, Rebell; I'll Take the High Road, Langswische; Lawyers and Laymen of Western Canada, Stubbs; Adventures of Hiram Holiday, Kallico; Coffin for Demetrius, Ambler; Seven Dead, Farjeon; Country Notes, Sackville West; New World Ballads, Gibbon; Charlie Manning, Corbett; Treasury of Art Masterpieces, Craven; Canadian Water-birds, Taverner; Anthology of Modern Verse, Methuen; Canadian Who's Who, Roberts, ed.; Over on the Island, Champion, Price of Leadership, Murray, Australia. Maguire; Hitler's 12 Apostles, Dutch; Back Roads, Taylor; Black out, Earle; Contract Bridge, Culbertson; Shorter Boswell, Bailey, ed; Canada Year Book, 1939; Can. Annual Review, 1935-6; Essays, Bacon; Travels with a Donkey, Stevenson; Poems, Tennyson; Essay on Burns, Carlyle; Memories of John Galsworthy, Reynolds; How to Be Your Own Decorator, Koues.

Sailor on Horseback, Stone; Samuel Johnson, Boswell; Deck Chair Reader, Powell; Curious Lore of Drugs and Medicine, Lawall; Man in the Blue Mask, Morton; One Fight More, Ertz; Life and Letters, Cicero; Essays of Elia, Lamb; Horace; Iliad and Odyssey; Debates of House of Commons, vols. 1, 2, 3 and 4; Sials Marner, Eliot; Count of Monte Cristo, Dumas; Twenty Years After, Dumas; Shorter Pepys, Shorter Lamb; Action and Passion, Wren; White Ladies, Young; Gone with the Wind, Mitchell; Rider of Rifle Rock, Foster; Land Below the Wind, Keith, Caribbean Treasure, Sanderson; European Jungle, Yeats-Brown; Robert L. Stevenson, Gynn; Philosophy of Physical Science, Eddington; Plato; In the Teeth of the Evidence, Sayers; No Arms, No Armor, Henriques; Crooked Shadow, Steel; Lives of the 12 Caesars, Suetonius.

Juvenile

Two Sailors, Thompson; Down the River Road, Through the Green Gate, Day In and Day Out, Here and There, Rides and Slides, Happy Days, Friendly Village, O'Donnell; It Happened One Day, I Know A Story, Haber; Pets and Friends, Myers; In and Out of School, McLester; Adventures of Jimmy Microbe, Hitchhiking with Jimmy Microbe, Jacobson; Animal Heroes, Cory; Janet and Felicity, Golden Gorse; Stories of the Saddle, Acton; White Camel, Phillpotts; Broken Fang, Montgomery; Science Stories, Beauchamp; Number Stories, Studebaker; Science Stories; Lands Where Dreams Come True, Meade; Roads Of Dreamland, Fraser; Jack and Sue, McLester; Tall Timber Tales, McCormick; Tales of Olden Days, Comrades Magic Flight, Around the World in Story, Kinsella; Our Pets, Nida; Paths in Story Land, Mead; Colonial Times, Earliest Times, Barker; So That's the Reason, Baker; Echanted Highway, Merson; Heritage of Greece and Rome, Wedgwood; New Second Reader, New Primer; New First Reader, Hervey; Heroes Of Discovery in America, Morris; What Time Is It?, Ilin; Pupil Activities, Minor; Men Who Made Britain, Higham.

Early Journeys in Science, Teeters; Columbus Sails, Hodges; First Age of man, Kummer; Stop, Look, Listen, Hader; Living Forest, Heming; Bob, Son of Battle, Ollivant; Great Musicians as Children, Schwimmer; Holiday with Betty and ack, Whaley; Land of Happy Days, Whaley; Sally in Her Fur Coat, White; Indian Twins, Perkins; Cave Twins, Perkins; Roman People, Cappan; When Molly Was six, White; Dawn Hill Brand, Ross; Gray Wolf, Montgomery; Eskimo Twins, Perkins; Davy and the Goblin, Carryl; Tell Them Again Tales, Baker; Kitten - Cat, Dearborn; Fun Book, La Rue; Jim and Judy, Gates; Our Home, Waddall; Down Our Street, Gates; Constructive Knitting, Hacking; Real Life Stories, Theissen; Long Ago, Weddall; How the Present came from the Past, Wells; Home Economics Omnible, Harris; Full-Grown Nation, Maguire; World We Live In, Hartman; Through by Rail, Hall Skyways, Hall.

Charge Nazis Using Counterfeit U.S. Cash For Goods From Italy, Balkans, Egypt

NEW YORK, Jan. 25. —(CP)— The New York Times says in a that the United States Secret dispatch from Washington today Service is investigating reports of the circulation of "enormous quantities" of counterfeit United States currency in Italy, Egypt and the Balkans by German Government sources.

"Exchanged for the currencies of these countries, constant supply of foreign exchange is thereby made available to Nazi officials for their foreign purchases," says the dispatch.

The method is regarded as a desperate one, which would be employed only by a country lacking gold and sorely in need of currency with which to make foreign purchases."

The immediate problem created by the reported practice is one for the countries where the counterfeit money is being circulated, it was said. Treasury officials were said to have pointed out that the process amounts to theft of the currency of countries where the counterfeit is passed and is not of concern to the United States unless the bogus currency reaches this country.

"I Spy—"

A French officer pops his head above a breastwork of snow-covered sandbags somewhere on the western front to direct his binoculars toward the German fortifications to see what he can see.

A Nazi Oil Line?

LONDON, Jan. 25 — (CP). — Great Britain is consulting Rumania to determine whether the recent reorganization of the Rumanian oil industry means more oil is to go to Germany, officials said today. This development coincided with reports here that the Germans are considering a pipe line through Russian Poland to the Rumanian oil fields.

RHEUMATISM ... NEURITIS

Overcome mineral deficiency ailments with NOVA-KELP, the NATURAL food supplement. Attacking the cause is better than dosing the symptoms! *Prevents* and *corrects* rheumatic, nervous, glandular, and skin disorders in your family!

Sold at all drug stores.

NOVA-KELP from Nova Scotia

$2.50 Nova-Kelp's NEW contest Entry forms at your druggist

TAKE THE "LEAD" FEELING OUT OF YOUR LEGS

Get More Oxygen In Your Blood and Get the Pep that Sends You Bounding Up the Stairs

People who smother to death die because oxygen has been completely cut off from them. Just as surely you are slowly smothering if your blood lacks red corpuscles. Red corpuscles are your oxygen-carriers. They carry the oxygen you breathe in to every part of your system. Without enough oxygen-carrying corpuscles, your kidneys, liver, stomach and bowels slow down. Your skin gets pale, flabby, often pimply. Your nerves may become jittery — you tire quickly — feel depressed.

What you need is Dr. Williams Pink Pills. These world-famous pills help make more and better red corpuscles and thus increase the oxygen-carrying power of your blood. Get Dr. Williams Pink Pills today at your druggist. See for yourself how quickly this time-proven blood-builder will help give you back your pep. Copr. 1939, G. T. Pastes Co., Ltd.

Suspects Germany Must Be Made Fight

LONDON, Jan. 25—(CP)—L. S. Amery, Conservative Member of Parliament and former Dominion Secretary, believes that economic warfare is not enough and that Germany perhaps can only be defeated by forcing her to fight.

Mr. Amery, who served in 1917-18, is assistant secretary to the Imperial War Cabinet, declared in the course of a speech last night: last night:

"Raids on Germany would shake the confidence of the people of Germany in Adolf Hitler and would disorganize their national life and be worth many victories in the field.

"Blockade alone will never bring about Germany's defeat and it would be an illusion on our part to believe or think we can starve Germany into surrender."

WATSON'S LINSEED & LIQUORICE LOZENGES *Stop that Cough!*

Agonizing Eczema (Salt Rheum)

No rest, day or night, for those afflicted with that awful skin disease, eczema, or salt rheum as it is commonly called.

The intense burning, itching and smarting, especially at night, or when the affected part is exposed to strong heat, or hot water, are almost unbearable, and relief is gladly welcomed.

To get rid of eczema it is necessary to have the blood cleansed by the use of a thoroughly reliable blood medicine such as Burdock Blood Bitters which during the past 60 years has met with great success in relieving such diseases by its blood cleansing and purifying properties.

The T. Milburn Co., Ltd., Toronto, Ont.

Small store keepers in Britain are planning monthly moonlight shopping nights to offset the wartime early-closing problem.

Couldn't Walk Alone Or Dress Herself Unaided

Now Praises Syntona For Grand Relief From Five Years' Suffering. As She Once More Can Do Work Around the House.

All who suffer from ailments of the stomach, liver, kidneys, and bowels, and their long train of associated diseases, should be interested in the realities of the benefits women are receiving from Syntona every day. Here, for example, is the splendid experience of Mrs. J. McKay, 101 Byron Avenue, London:

"About five years ago I contracted pains in my shoulders and limbs. My stomach gave out on me and I suffered a lot from gas, cramps and acidity. During those years I took many medicines and treatments, but nothing seemed to help me and I got steadily worse until about a year ago, when I was so bad I could not dress myself or walk without help. I lost my appetite and became very nervous and couldn't sleep. I used to get hunger pains, but what little I did eat would not digest properly. Often dizzy spells came over me and my complexion was very sallow.

"I had tried so many things that first when I read about Syntona, I thought it was overrated, but when my sister told me about the wonderful results she got from it, I decided to give it a good trial. I have taken nine bottles and it has certainly helped me. My nerves are more relaxed now, I sleep well and can eat well without all that stomach distress. My bowels are regular and the dizzy spells have left me. The pains in my shoulder and limbs are not near so bad. Now I can get around by myself, make my husband's meals and wash the dishes. In my advanced age I am very pleased to have found a medicine that helps so much."

Come to Elliott's Drug Store, Peterborough, and find out about this grand herbal medicine that is helping so many people.—(Adv't.)

Your Whole Family Can Make Up a Deficiency of Vitamins A, D and C by Taking Allenbury's

A Year Round Vitamin Supplement — **Haliborange** — Twice as Rich as Cod Liver Oil in Vitamins A and D

In many hospitals Haliborange has been most beneficial in helping to restore strength and vitality to those who are weak or rundown due to lack of adequate Vitamins A, D and C. Haliborange is as beneficial to babies and children as it is to adults. Try it now. See how well you thrive on it. Sold by druggists.

ALLEN & HANBURYS CO., LIMITED - Lindsay, Ontario
Established in England 200 years.

The Rexall Drug Stores

Teach The Three "R's" Daily

By shopping at the Rexall Drug Store many families have learned that the Right Quality at the Right Price, plus the Right Kind of Service adds up to their complete satisfaction, and shopping here can be made especially worthwhile by taking advantage of our Specials for Thursday, Friday and Saturday

WILDROOT HAIR TONIC WITH OIL Reg. 89c **Special 59c**

For Coughs and Colds

Anacin	22c, 43c, 69c
Aspirin	22c, 39c, 98c
Buckley's Mix.	40c & 75c
Baby Cough Syrup	25c
Bronchial Syrup	50c
Gray's Balm	43c & 73c
Mason's 49	40c & 75c
Pertussin	59c & 1.39
Roberts' Syrup of Tar	35c
Vicks Rub	43c
Grove's Bromo Quinine	24c
Musterole	35c

25c Dr. West's TOOTH PASTE 2 for 29c

VITAMINS

AYERST	
Alphamettes	$1, $1.85, $3.50
Alphamin	$2.25, $3.75
10D Cod Liver Oil	67c, $1.69
Cod Liver Oil	40c, $1.00
FROSST'S	
Neo Chemical Food Capsules	$1.15, $2.45
Chemical Food	$1.25 and $2.25
PARKE DAVIS	
Abdol Capsules	$1.15, $2, $3.45
Haliver Oil Caps.	50c, 95c, $1.55
Natola Caps.	75c, $1.25, $2.25
WAMPOLE'S	
Extract Cod Liver Oil	$1.00

Amazing 1¢ Sale WOODBURY FACIAL SOAP — This Cake 1¢ WHEN YOU BUY 3 CAKES AT REGULAR PRICE — ALL 4 CAKES 24c

A.S.A. TABLETS	100 In Bottle 23c
A.B.S.&C.	100 Tablets In Bottle 11c
AROMATIC—3-oz. CASCARA	19c
ONE POUND PACKAGE EPSOM SALT	11c
ONE POUND BORACIC ACID	19c
LADIES' or MEN'S — Reg. 25c Dressing COMBS	19c
32-OZ. MILK MAGNESIA	45c
ONE POUND Psyllium Seed	39c
HYDROGEN—3-oz. PEROXIDE	19c
2-YEAR GUARANTEE—FULL SIZE Hot Water Bottles	49c
PURE CASPIAN RUSSIAN OIL	16 oz. 39¢ / 40 oz. 69¢
A 50c BOTTLE and A SMALL BOTTLE Frostilla Hand Lotion	BOTH FOR 47c
PURE NORWEGIAN COD LIVER OIL	16 oz. 49¢ / 40 oz. 89¢
SPECIAL 25c NOXEMA	15c
ONE 75c SIZE and ONE TRIAL SIZE KRUSCHEN SALT	BOTH FOR 69c
VIKING—SOFT, WHITE Toilet Tissue	6 rolls 25c

Smiles 'n Chuckles CANDIES — ALWAYS FRESH Try a Box To-day 1 lb. 50c 2 lbs. 1.00

FITCH DEAL 75c Shampoo 15c Hair Tonic 90c Value **Both for 59c**

SOAPS

Ivory Soap, large, 2 for	15c
P. & G. Soap 3 for	11c
Kirk's Castile Soap 5 for	19c
Lux Soap 5 for	26c
Floating Carbolic, 3 for	14c
Vinolia Castile, 10 for	25c
Picadilly Castile, 6 for	25c
Lifebuoy Soap 4 for	28c
Lysol Soap 2 for	9c
Jergen's Bath Soap 12 for	49c
Gerrard's 16-oz. Bath	29c

50c TEK Tooth Brushes 29c 2 for 49c

TOILETRIES

Don Juan Lipstick	1.00
Don Juan Refills	60c
Hinds' Honey & Almond Cream	25c, 45c, 85c
Italian Balm,	23-33-47-89c
Jergen's Lotion	23c, 43c, 89c
Odorono Cream Deodorant	33c
Lady Esther Cream,	25c-47c
Pond's Cold Cream	29c, 49c, 89c
Mercolized Wax	83c
Velvre Hand Lotion,	15c, 39c, 59c
Lentheric Colognes	95c & 1.25

MODESS

23c 2 for 45c

PROMPT FREE DELIVERY — DAY AND NIGHT

McDERMID & JURY COR. GEORGE & CHARLOTTE Phone 8801

ELLIOTT'S 393 GEORGE ST. Phone 3549

PAYNE'S COR. GEORGE & SIMCOE Phone 8643

Head Broadcasting Body

RENE MORIN

BRIG.-GENERAL ODLUM

Rene Morin, of Montreal, has been appointed chairman of the board of directors of the Canadian Broadcasting Corporation and Brigadier-General Victor Odlum, of Vancouver, has been appointed vice-chairman, according to an announcement from Ottawa.

DAILY WAR SUMMARY

(By Canadian Press.)

Several hundred German technicians and instructors are reported at work in the southern part of Polish territory now occupied by Russia. This is the region to the north of Hungary and Rumania and the object of the Germans is said to be to assure the transport of goods from Rumania and Soviet Ukraine into Germany.

German economic experts are confronted with a serious transport difficulty in the southeast, owing to the prolonged tie-up of water communication on the Danube. The winter has been unusually severe and the Danube which should be floating hundreds of barges northwest into Germany still is ice-bound.

Moreover, the Russians, despite German pleas, are showing little haste or efficiency in getting railways into a condition which will permit regular and continuous service through th section of Poland now under their control.

Although the transport situation provides ample reason for the presence of the German technicians in the area, the fact that certain movements of a more or less military character are occurring in Slovakia, revive earlier suspicions a joint German-Russian move may be in process of organization.

The Soviet government never has concealed its intention of recovering the province of Bessarabia from Rumania sooner or later. Germany needs oil, metals and agricultural products from Southeastern Europe in order to continue the war.

Military operations in conjunction with Russia, designed to obtain effective control of the sources and means of transport of the desired products would be an attractive prospect if they could be assured of a speedy success.

Devotional Talk Is Given Lakefield YPS

LAKEFIELD, Jan. 25—(ENS). — "Kept for the Master's Use' was the title of the interesting talk given by Mrs. A. H. Clark, devotional convener at the regular meeting of the Young People's Society of St. Andrews church, Lakefield, on Monday evening.

She chose the hymn "Take My Life and Let It Be," stressing the meaning of each verse and substituting the word "keep" instead of "take" in the verses. "We have all said or sung this hymn many times but if we only once were to whisper it in the Master's ear with true earnestness and meaning, how well God would be pleased and He would help us, knowing that we put our trust in Him and depend on Him to carry us through all our trials and troubles," she said.

A group of girls, including Hazel and Evelyn Moore, Duella and Pekri Hockaday and Lillian Calberry, sang a part of the hymn before Mrs. Clark's paper, and the remainder at the close.

"Goldie Locks Goes to China," was the title of Lillian Calberry's reading.

Prayer was offered by Rev. J. M. Young and the Bible lesson read responsively. The roll call being answered with a verse of Scripture.

During the business period it was decided to invite the Young People's Society of the United church for the evening of Feb. 19, for a social evening.

Hide Negro Convict Fearing Lynching

FORT TOWSON, Okla., Jan. 25.—(AP).—A 21-year-old negro who confessed participation in the New Year's eve slayings of a farm couple and their four-year-old son was taken to an undisclosed jail today as county and state authorities feared violence.

Feeling ran high after W. D. Lyone, former convict, admitted complicity in the axe and shotgun killings of Mr. and Mrs. Elmer Rogers and Dean.

"We put Lyons away for safekeeping," said Vern Cheatwood, special investigator for Governor Leon Phillips.

"People began collecting as soon as the thing leaked out and you can never tell what might happen."

Cheatwood said Lyons named another negro former convict, Van Bizzel, as the man who shot the Rogerses, hacked them with an axe and then fired their frame home. Bizzel was arrested with Lyons Jan. 11 for questioning.

The Rogers' eight-year-old son, James Glenn, fled with his one-year-old brother, Billie Don, and told authorities two men had shot his parents and set fire to the house.

IMPROVE YOUR DIGESTION

Do as thousands do:— Help yourself to health with the delicious goodness that is concentrated in

BOVRIL

Scientific tests have definitely proved that Bovril aids digestion.

A daily cup for 1 month will help to make you stronger and more fit to enjoy life with zest.

39-42

START TO-DAY

To win from all
The highest praise
Use PURITY FLOUR
On baking days

Send for the PURITY COOK BOOK—cloth bound—742 recipes—over 200 pages—Western Canada Flour Mills Co. Limited, Toronto, Ont.

Listen to "CAVALCADE of DRAMA" Every Mon., Wed., and Fri.
CBO — 11.00 A.M.—(880 Kc.)
CFRC — 11.15 A.M.—(1310 Kc.)
CBL — 11.00 A.M.—(840 Kc.)

76

PURITY FLOUR
Best for all your Baking

In all ways a treat!

A&P GUARANTEED MEATS

When your absolutely sure of the quality of meat you buy, no matter how low the price, then you're getting a real meat treat. You can depend on A & P High Quality Meats because—

1 Every cut is carefully selected by experienced meat buyers.
2 They're skillfully cut and trimmed by expert butchers.
3 They're refrigerated right up to the moment you buy.
4 They're guaranteed — satisfaction or your money cheerfully refunded.

You can buy A & P Meats with confidence. You'll be proud to serve your friends.

FREE PARKING Take advantage of A & P's parking space at rear of store. Makes your shopping easy and convenient.

LARD VERIBEST 2 lbs. 17c
WHITE CLOVER Shortening 2 lbs. 25c

BULK APRICOTS - lb. 23c
SHREDDED COCOANUT - ½-lb. Pkg. 8c
DEL MAIZ NIBLETS - - 12-oz. Tin 10c
CLARK'S GOULASH - 2 Tins 23c
HANDY or STAR AMMONIA - 3 Pkgs. 13c
BABBITT'S CLEANSER - 2 Tins 9c
FOR A WHITE WASH CHIPSO - 2 Large Pkgs. 37c
WHITE NAPTHA P & G SOAP - 5 Bars 18c
AYLMER TOMATOES 26-oz. 2 Tins 17c
FREY BENTOS CORNED BEEF Tin 18c
GRAPEFRUIT or ORANGE MARMALADE 32-oz. Jar 19c
FANCY PINK SALMON - - 1's Tin 13c
BRUNSWICK SARDINES - 3 Tins 14c

QUAKER OATS QUICK or REGULAR 14c. Pkg. 18c
AYLMER CHERRIES RED PITTED 15-oz. Tin 10c
PINEAPPLE JUICE - - 12-oz. Tin 10c
CLOVER HONEY 2's Tin 20c 4's Tin 39c
COLORED—PECTIN PLUM JAM 2 32-oz. Jars 37c
70-80 PRUNES - - - lb. 6c
YUKON CLUB (Contents) GINGER ALE 3 30-oz. Btls. 25c
BARTLETT PEARS 2's SQUAT 2 Tins 23c
APPLE JUICE 20-oz. 2 Tins 15c
CHOICE BLUEBERRIES 2 Tins 17c
DEL MAIZE CORN CREAM STYLE 2 17-oz. Tins 19c
AYLMER PRUNE PLUMS 2 Tins 19c
HEINZ COOKED SPAGHETTI 2 16-oz. Tins 23c

LIPTON'S TEA RED LABEL BLACK ½-lb. Pkg. 36c 1-lb. Pkg. 70c; ORANGE PEKOE ½-lb. Pkg. 41c

CHEESE OLD OVER A YEAR lb. 21c; NEW MILD COLORED lb. 19c

STEAKS or ROASTS Porterhouse, Sirloin, Round, Wing, Cube, Face Rump — Pound 21c

FRESH PORK LOINS (Whole or Rib Half) lb. 20c
LOINS CENTRES or CHOPS lb. 22c
Meaty BLADE ROAST (Prime Beef) lb. 16c
SHORT RIB ROAST (Prime Beef) lb. 17c
BONELESS POT ROAST (Prime Beef) lb. 15c
CHOICE SPARE RIBS 2 lb. 29c
SMOKED HAMS Top Quality Half or Whole lb. 29c

◆ *FRUITS and VEGETABLES* ◆

APPLES SNOWS - BLENHEIMS - DOMESTIC GRADE - 6 qt. 19c
Green Peppers - Radishes - Shallots - 3 for 10c
NO. 1 TEXAS NEW POTATOES - - - - - - 3 lbs. 19c
SEEDLESS ORANGES—Large Size - doz. 21c
ICEBERG HEAD LETTUCE — Firm-Crisp - - - hd. 5c
TEXAS SEEDLESS GRAPEFRUIT - - - - - 5 for 19c
ONIONS—In Bag - - - - - - 10 lbs. 19c
EXTRA SPECIAL CRANBERRIES - - - - - - - lb. 17c

A&P BAKERY PRODUCTS

A&P BREAD SLICED OR UNSLICED
ANN PAGE WHITE
WHOLE WHEAT
CRACKED WHEAT
2 Big 24 oz. Wrapped Loaves 15c

ANGEL FOOD CAKE MADE FROM THE FAMOUS 13-EGG RECIPE Giant Size Each 25c
DOUGHNUTS Doz. 10c
NEW—DELICIOUS A&P HERMITS 2 lbs. 29c

A&P COFFEE
VIGOROUS and WINEY Bokar - - - 1-lb. Bag 31c
MILD and MELLOW 8 o'Clock - 1-lb. Bag 29c
RICH and FULL BODIED Red Circle - 1-lb. Bag 27c

WEEK-END SPECIALS

SHRIMP Fancy 5¼ oz. 2 tins 27c
GRAPEFRUIT JUICE 50-oz. 17c
SOAP CHIPS 4-lb. box 23c
JAM Straw. or Rasp. Colour & Pectin 32-oz. jar 22c
PICKLES Lynn Valley Sweet Mixed Sweet Mustard 26-oz. jar 17c
OLD CHEESE Two year tangy lb. 21c
OATS Ogilvie's Minute 48-oz. pkg. 17c

CHECK THESE MONEY SAVERS

QUAKER MUFFETS 2 Pkgs. 17c
SOUPS—Heinz Asst. - 2 16-oz. Tins 25c
A&P TOM. JUICE 25-oz. 2 Tins 15c
POWDERS—O.K. Jelly 3 Pkgs. 10c
CATSUP—Aylmer 10-oz. Btl. 11c
PEACHES BRIGHT'S CHOICE HALVES 16-oz. Tin 11c
EVAP. MILK—A&P - - Tall Tin 7c
TUNA FISH LIGHT MEAT 2 ½'s Tin 25c
TISSUE FASTIDIA CLEANSING 500's Pkg. 21c 2 200's Pkg. 17c

HEALTH DRINK TODDY ½'s Tin 23c 1's Tin 39c
COOKING FIGS - - - lb. 10c
BULK SULTANA RAISINS - - lb. 10c
LIBBY'S MUSTARD 9-oz. 2 Jars 17c
CHRISTIES' PREMIUM SODAS - - 2-lb. Pkg. 35c
CHAN FLOOR WAX - 1-lb. Tin 59c
NECTAR NO. 1 BLEND TEA ½-lb. Pkg. 30c 1-lb. Pkg. 59c
KELLOGG'S BRAN FLAKES 2 Pkgs. 17c
AYLMER PORK & BEANS 2 21-oz. Tins 15c
SUNNYFIELD TOASTED WHEAT - - 2 6-oz. Pkgs. 13c
ANN PAGE Baking Powder 1-lb. Tin 17c
BULK ROLLED OATS - - 3 lbs. 11c
BULK MAC. or SPAG. - lb. 4c
A & P CHOICE CORN 200's - - Tin 8c
IONA PEACHES 18-oz. Tin 10c
H. P. SAUCE - - Lge. Btl. 29c
CLARK'S IRISH STEW 2 Tins 23c
LIBBY'S DILL PICKLES 24's Tin 19c
VERYTHING TISSUE - - 4 Rolls 11c
MAPLE LEAF MATCHES - 3 Box Pkg. 19c

FREE 60 BUICKS IVORY SOAP
Med. ..... 3 bars 17c
Lge. ..... 3 bars 25c

SELF SERVICE SUPER A&P MARKETS SELF SERVICE

We must limit your purchases to weekly family requirements. No sales to wholesalers or retailers.

PERSONAL AND SOCIAL

A full executive meeting of the Local Council of Women, including presidents, is to be held in the Salvation Army Temple at three o'clock on Tuesday afternoon, January 30, when the agenda up to and including the month of June will be discussed.

✧ ✧ ✧

Demonstrations and an exhibit of weaving will be given by Mrs. Dawson Kennedy on Friday afternoon at the studio meeting of the Lyceum Club. Women's Art Association. Hostesses will be Mrs. H. V. Dobson and Mrs. C. L. Upper.

✧ ✧ ✧

Mrs. Christopher West of Weston is spending a few days with her parents, Mr. and Mrs. R. C. Braund, 330 Sherbrooke Street.

✧ ✧ ✧

Mr. Ferdon Franks of Detroit, Michigan, was called home to Peterborough because of the serious illness of his uncle, Mr. James Franks of Omemee.

✧ ✧ ✧

Mrs. F. J. Lynch will be in Lindsay for the annual meeting of the Lindsay Red Cross division next Monday evening.

✧ ✧ ✧

Miss Margaret Best of Mount Pleasant, who has been attending the Winter School in Lindsay, has returned.

✧ ✧ ✧

Several bowling teams from Knox Church will be entertained at a social evening on Friday night by St. Andrew's Bowling Club.

✧ ✧ ✧

Mr. W. A. Duffus of Murray Street is celebrating a birthday anniversary to-day.

✧ ✧ ✧

Charles P. Glover, B.A., son of Mr. and Mrs. T. H. Glover, 365 Mark Street, has been successful in passing the third year examinations, Christmas, 1939, of Osgoode Hall Law School.

✧ ✧ ✧

Mrs. A. M. Thorn has been the guest of her daughter, Mrs. Edgar Clark of Norwood for the past week.

✧ ✧ ✧

Miss Mayme Benor, who has been spending several days with friends in the city, has returned to Campbellford.

✧ ✧ ✧

A merry sleigh-ride from the Market Square to Nassau and back, with dancing after at the Mayfair Cafe, was enjoyed by a party of young folk Wednesday evening that included the Misses Leatha Miller, Thelma Thompson, Ella Meagher, Tillie Minicola, Mary Conlin, Wanda Lockie, Gertrude Richie, Ellivia Minicola, Millie Bocock, and Messrs. M. Allison, G. Page, J. Brady, R. Armstrong, G. Bocock, W. McKinley, D. Young, A. Lockington, A. Pickel.

✧ ✧ ✧

Miss E. Russell will be among the out-of-town guests attending the Canadian Physiotherapy Association annual dinner in Toronto on Saturday night.

✧ ✧ ✧

A paper on Old Jewelry will be given by Mrs. J. E. Girven at a meeting of the Home Arts Guild to-night, at which Mrs. A. E. Dryland, Romaine street, will be hostess, and co-hostesses will be Miss Gertrude Cox and Mrs. E. L. Sackville.

✧ ✧ ✧

St. Peter's Cathedral C.W.L. is holding a community bridge on Wednesday, January 31, with proceeds to be used for relief purposes. Tea is to be served from four to six in the K. of C. Club rooms. General convener of the affair is Mrs. J. Roach, Jr., assisted by Mrs. S. J. Houlihan, Mrs. G. Monahan and a number of young girls of the League.

✧ ✧ ✧

Presentations Made At Mark Street Church

An interesting event of Wednesday evening was a social by Mark Street Sunday School teachers and members of the congregation in honor of Mr. and Mrs. A. W. Gamble and Mr. K. Throop. The evening's program commenced with a sing-song. Contests and Bible Lotto were much enjoyed by the group. Musical numbers were given by Miss Joan Welsh, piano solo; Miss Mona Lillow and Mrs. W. Hepburn, vocal solos.

Rev. E. W. Rowland then took charge of the program and presented silver tea services to Mr. and Mrs. Gamble and to Mr. K. Throop in appreciation of their long and valued service in Mark Street Sunday School and congregation. Mr. Gamble serving as Sunday School superintendent, Mrs. Gamble as superintendent of the Primary department, and Mr. K. Throop as treasurer. The address accompanying the tea services was read by Rev. E. W. Rowland, and was signed on behalf of the Sunday School teachers and members of the congregation. The group joined in singing "For They Are Jolly Good Fellows," after presentations were made, and refreshments were served.

✧ ✧ ✧

Church Committee Plans Supper Meeting

A meeting of an Organization committee appointed by the Ministerial Association was held at the Y.M.C.A. Wednesday afternoon. Present were Mr. L. J. Pettit, Mr. E. R. Frost, Mr. Grant Gillespie, Mr. Paige Rowell, Adjutant Norman Buckley, Rev. R. T. F. Brain, Dr. E. W. Young. Apologies for absence were received from Alderman James Dutton and Mr. F. E. Kerr, B.A.

Rev. R. T. F. Brain was appointed chairman of the committee, with Paige Rowell secretary. It was decided to hold a united supper meeting for laymen from the different churches of the city on Monday, February 12, at 6.15 p.m., the speaker to be Canon W. W. Judd, M.A., D.C.L., of Toronto, secretary of the social service committee of the Anglican church. Canon Judd's subject is to be "The Church and Social Welfare.' A representative was selected from each congregation in the city to further the sale of tickets. Chairman for the meeting will be L. J. Pettit. Speakers were appointed for the toasts to the King and to the Church.

Last year there was an overflow attendance at this meeting, and the committee anticipates a similar response this year.

✧ ✧ ✧

Holmes—Lee

CAMPBELLFORD, Jan. 25. — (ENS) — Mary Frances, only daughter of Mr. and Mrs. Frank Lee of Seymour Township became the bride of Edward James Holmes, son of the late Mr. and Mrs. E. J. Holmes of Cobourg. The marriage took place in St. Mary's Church on Monday morning with Rev. J. V. McAuley officiating.

The bride, who was given in marriage by her father, looked lovely in a floor length bridal satin gown made on Princess lines and embroidered net veil caught with a wreath of orange blossoms. She carried an exotic pearl Rosary, the gift of her cousin, Eleanor McGrath of Flint, Mich. She carried a sheaf of Talisman roses. The bridesmaid, Miss Patricia Regan of Frankford, a cousin of the bride, was charming in a floor length pink taffeta gown with pale blue accessories, and carried Briar Cliff roses.

Following a delightful wedding dinner at the home of the bride's parents, Mr. and Mrs. Holmes left on a wedding trip to an undisclosed destination. They will reside in Cobourg. For travelling the bride donned a black lamb trimmed coat and hat over a gray alpaca dress.

Rita E. Hanrahan Becomes Bride Of J. M. Collins

Immaculate Conception Church was the setting for the marriage at eight-thirty o'clock this (Thursday) morning of Miss Rita Elizabeth Hanrahan, daughter of Mr. and Mrs. Thomas Hanrahan, 522 Armour Road, and Mr. Joseph M. Collins, son of the late Mr. and Mrs. John Collins. Very Rev. Dean F. J. Sullivan officiated. Miss Bernice Flynn was at the organ, and Miss Stella Brady was soloist.

The bride, whose father gave her in marriage, wore a gown of misty blue taffeta in period style, with bouffant skirt and slim-fitting bodice with heart-shaped neckline and tiny puff sleeves. Her small hat was fashioned entirely of yellow, mauve and pink roses, and she wore elbow-length white kid gloves, and carried yellow roses. Miss Jean Hanrahan was her sister's bridesmaid, in a frock of pink taffeta designed on princess lines. Her tiny hat was similar in style to the bride's and was of pink velvet trimmed with blue velvet bows, and she carried a bouquet of deep pink roses. Mr. Oswald Corkery was groomsman, and the ushers were Mr. Roy Bacon and Mr. Herb Masterson.

A reception was held after the ceremony at the home of the bride's parents. Later the bridal couple left on a short trip, and will live in Peterborough on their return. For travelling the bride wore a frock of powder blue crepe, simply tailored, under a seal coat, and had chosen accessories in a Chinese Tea shade.

FASHIONS

Blouses made a wardrobe so much more extensive. Paired with plaid or plain, evening and daytime skirts they make varied costumes that take you everywhere, in style. For evening, a basque blouse of velveteen, satin or crepe with bright appliqued leaves and tiny covered buttons; for sports, a fireman blouse with long shirt sleeves and broad shoulders and a snug waistband, of flannel; and for dress up afternoons a brocade or printed silk blouse in the longer length. Make these smart toppers yourself and see how economical they are and what they do for a wardrobe that needs picking up.

Style No. 3110 is designed for sizes 12, 14, 16, 36, 38 and 40. Size 16 requires 1¼ yards of 39-inch material for short fitted blouse; 2¼ yards for longer fitted blouse; 2¼ yards for fireman blouse.

Emb. 11185, leaf applique, must be ordered separately.

The Examiner,
Please order for me:

Pattern number .....
Size .....
My Name .....
Address .....
.....

I enclose 15c for postage

DOROTHY DIX

Younger Girls Frequently Fail To Attract Boy Friends Of Their Own Age Class Because They Show a Superiority Complex And Boys Do Not Like That Attitude.

DEAR MISS DIX—I am a pretty young girl and I want to know why I am more popular with old men and married men than I am with boys of my own age. I am not one of the husband-stealers and home-wreckers. I want a boy friend who hasn't a mortgage on him. Also, I would much prefer stepping out with a lad who is young and supple and can jitterbug instead of a man whose dancing dates back to the President Wilson era. Yet the boys in my own age class pass me up, while the oldsters fall for me. Why is this?—JANE.

ANSWER:

There may be several reasons why you are more popular with the oldsters than the youngsters. You may be more mature than the boys of your own age. Youth isn't a question of years. It is a matter of temperament. There are grandmothers who are still girlie-girlies and on a mental part with rah-rah college boys. And there are girls still in their teens who are settled and sedate and poised, and who have nothing in common with lads in their salad days.

Perhaps you fail to attract the boys of your own age because you are more intelligent and better educated than they are. Adult men like women who have brains and who carry an interesting line of conversation. They enjoy as companions girls who read and think and who are well-informed, but the average youth would run faster from a high-browed girl than he would from one afflicted with leprosy. He wants a girl who will chatter as meaninglessly as a sparrow, who giggles over his inane jokes, who has the latest hair bob and the shortest skirt, who can put the most wiggles in her dancing and who is just as silly and inconsequential as he is. Most likely the reason you attract old men and married men instead of boys of your own age is because you are, in reality, the mental age of the grown-up men and you meet on the same plane, whereas with the immature boys you cannot help being patronizing. You play with them as you would play with a child and they unconsciously resent it. Also, for the older men you present the highest type of fascination—a young girl's freshness and prettiness and a mature woman's intelligence.

Young boys are no more connoisseurs of women than they are of food and drink. It takes age and experience to teach them how to pick 'em.

✧ ✧ ✧

DEAR MISS DIX—I am 21 years old. Married when I was 15 a man I didn't love because he offered me a good home. I told him at the time I didn't love him, but he said he would teach me to love him. Now I have met a man with whom I am madly in love and who wants to marry me, but my husband refuses to let me go, although I have told him that he could keep our two children. I am sick with grief and longing for my sweetheart. Don't you think my husband should consider my feelings?—LOLETA.

ANSWER:

Any man who is foolish enough to marry a girl of 15 expecting to get anything but grief out of it is certainly one of the world's greatest optimists. Furthermore, he puts the climax on his hopefulness by believing that he can teach her to love him.

Love can't be taught, and any man must be a paranoic, with illusions of grandeur, who thinks he can teach a woman to thrill at his touch and to be hungry for his kisses by being kind to her and making her presents. A woman may have an affection for a man and be grateful to him for being good to her, but she doesn't love him for it in the way a husband wants to be loved.

No woman knows why she loves. She just does, and that's that. No girl of 15 is capable of feeling for a man anything more than a childish crush, which she is virtually sure to outgrow. Nor does any girl of 15 know what kind of a man she is going to want when she is grown. And it is the tragedy of these too-early marriages that sooner or later the girl is almost sure to fall in love, as you have done, with some handsome stranger who rides down her alley.

What the wife should do and what the husband should do under these circumstances make one of the bitter problems that can have no happy solution, because however it ends there is bound to be a broken heart and a wrecked life, perhaps three of them. Unhappiness follows wrongdoing as the night the day, and the memory of every wrecked marriage is like a worm in the heart that gnaws at it incessantly. You think that you would be happy if you could leave your husband and little children and go off with this man, but your conscience would never cease to trouble you in thinking how you repaid your husband's kindness to you by betraying him.

Nor could you go so far that the voices of little deserted children crying for their mother would not reach you. Think long and carefully before you make your decision.

✧ ✧ ✧

DEAR DOROTHY DIX—What do you think of a woman who never keeps any appointment or arrives at any function on time? When she is invited to dinner she keeps her hostess and the other guests waiting thirty or forty minutes while the soup scorches and the souffle falls and everybody gets hungrier and hungrier and crosser and crosser and the affair is ruined. Otherwise this woman is charming and pleasant, but she is losing all of her friends by her utter disregard of other people's convenience.—JANE.

ANSWER:

It is said that promptness is the courtesy of Kings, and certainly nothing shows such utter lack of breeding as for a selfish individual to make other people wait for him or her. I knew one woman who solved this problem of the dilatory guest very satisfactorily. In her house when dinner was at 8 it was promptly at 8, and the guests who arrived late were served the course that was then in progress, and if they only got in for the salad it was just too bad for them. The result was that as far as Mrs. B., who was noted for her famous food, was concerned, her guests were always on time. I recommend this plan. It always works.

DOROTHY DIX.

Readers writing Dorothy Dix are asked to enclose a self-addressed envelope and also a three-cent stamp.

We Noticed

....That cotton fishnet, popular for several seasons, is headed for increased fashion success. One sees it in hats, in accessories for the beach, in shoes and even in dresses.

✧ ✧ ✧

....Meshes with pastel knots, such as bluish green with pink in white, emphasize the cool quality in turbans to wear with two-piece sports or beach dresses in the same mesh.

✧ ✧ ✧

... Appliqued colored yarn fishnets are another variation that suggests back-drape turbans and half snoods that may be worn with plain fishnet turbans. They are also a good bet for belts and handbags lined with cotton in one of the colors appearing in the yarn.

MEN IN MAJORITY

AUCKLAND, N.Z.—(CP).—There are still more men than women in New Zealand according to the government year book—814,456 males; 790,023 females—total 1,604,479 at last count.

WOMEN

Here's amazing way to Relieve 'Regular' Pains

Mrs. I. C. Lemus writes: "I was undernourished, had cramps, headaches and backache, associated with my monthly periods. I took Dr. Pierce's Favorite Prescription for a while, gained strength, and was greatly relieved of these pains."

FOR over 70 years, countless thousands of women, who suffered functional monthly pains, have taken Dr. Pierce's Favorite Prescription over a period of time—and have been overjoyed to find that this famous remedy has helped them ward off such monthly discomforts.

Most amazing, this scientific remedy, formulated by a practicing physician, is guaranteed to contain no harmful drugs—no narcotics. In a scientific way, it improves nutritional assimilation; helps build you up and so increases your resistance and fortifies you against functional pain. Lessens nervousness during this trying period.

Don't suffer one unnecessary moment from such monthly discomfort. Get Dr. Pierce's Favorite Prescription from your druggist. Discover how wonderfully it acts to relieve you of "Regular" pains.

When you add OVALTINE to milk

your family gets more than just a "flavoured milk drink"

IT isn't only *flavour* you add to pure, rich milk when you stir Ovaltine into it.

You are adding valuable elements—special barley malt and fresh eggs blended in scientific proportions. Ovaltine makes milk more readily digestible, restores energy, relieves strain on overtaxed nerves, and provides a delicious beverage, for mealtimes or in-between.

You KNOW what you are adding when you make your own food beverage with pure milk and Ovaltine. A few stirs, and it's ready! Hot Ovaltine at bedtime promotes sound sleep and is the finest of "night caps". For your children it is invaluable as an energy food. KNOW what you are getting.

For Quality and Balance in a Flavoured Milk Drink

OVALTINE is good for: Sleeplessness, Tired Nerves, Convalescence, Growing Children

359R

Try OVALTINE — and Note the Difference

FINAL CLEARANCE

of Discontinued Lines of

M. W. Locke Shoes

Black, brown, blue. Good range of sizes in the lot.

REGULAR 11.00 **8.45**

300 Pairs Women's HIGH GRADE SHOES

Black, Brown, Blue
AAAA & C in the Lot

REGULAR 7.50
CLEARANCE PRICE

4.95

X-RAY FITTING

R. NEILL LTD.

350-354 GEORGE ST.

1940 PRINTED DRESSES

EVERY DRESS GUARANTEED A HIT
EVERY DRESS A NEW STYLE-LEADER

All Sizes Misses 12 to 20 Women's 38 to 52 — **2.98** — Friday & Saturday Only

OUR PROFIT IS SACRIFICED TO INTRODUCE THESE NEW ARRIVALS

George St. at King **BLACK'S** Phone 6812

Week-End Furniture Opportunities at Ruskin's

Iron Bed and Spring - - 5.95
With Good, Clean Mattress
Child's Crib LIKE NEW - - 5.95
With Brand New Mattress
Dropside Couch SAGLESS SPRING Special 6.95
New Mattress
Dropback Couch - - 10.95
New Mattress—2 Cushions at Each End
6-PIECE Breakfast Suite - - Special 12.50
7-PIECE Bedroom Suite - - Special 19.50
SET OF SIX—SOLID OAK Dining Chairs - - - 5.95
8-TUBE ROGER'S Radio IN PERFECT CONDITION 14.95

Quebec Heaters, City & Farm Cook Stoves At Very Low Prices

Ruskin's Furniture Mart

383 Water St.—Between Hunter & Simcoe Sts.

GREAT REDUCTIONS AT OUR CLOTHING STORE
336 Aylmer St., Off Charlotte St.

PRICES REDUCED

SNOW SUIT BARGAINS—Greatly reduced. Broken lines. Regular 5.95, for 3.95
BOUCLE DE LAINE WOOL—Odd dye lots in all shades. Reg. 35c, for 25c
CHILDREN'S WINTER DRESSES—Greatly reduced in price to clear. Sizes 4 to 10 years.

CHILDREN'S WEAR AND WOOL SHOP
ALICE CURTIS
GEORGE STREET OPP. METROPOLITAN STORE

CATELLI

MILK MACARONI
IN PACKAGES ONLY

NOT SOLD IN BULK

C.O.D. ORDERS GIVEN PROMPT ATTENTION | **HABOCO** | 5 STORES FREE DELIVERY

Telephone
Charlotte St. 5769
East City 6464
Lake St. 6534

For Your Convenience

Telephone
Reid St. 4825
Reid St. at McDonnel 3434

OUTSTANDING WEEK-END VALUES FOR FRI., SAT. AND MONDAY

CLARK'S 21oz. tin Pork & Beans 8c
HEINZ 15-oz. tin Macaroni - 13c
READY TO SERVE ROCKWOOD lb. tin Cocoa - - 19c
BLUE RIBBON ½-lb. Tea - 31c

Fruits, Vegetables
CHOICE Bananas 3 lbs 29c
CHOICE BLUE GOOSE doz. Oranges - 21c
CHOICE SEEDLESS Grapefruit 5-24c
CARROTS ..... 3 lbs. 10c
CABBAGE ..... 2 heads 15c
COOKING ONIONS, 3 lbs. 9c

CLARK'S ASSORTED Soups 3 tins 19c
McLAREN'S 25-oz. jar Peanut Butter 23c
QUALITY—5-STRING each Brooms - 29c
OLD DUTCH Cleanser 3 tins 29c
lge. pkg. Rinso - 22c
KELLOGG'S or QUAKER CORN Flakes 3 pks 23c
CLARK'S 15-oz. tin Goulash - 12c
READY DINNER CHRISTIE'S DATE SANDWICH pkg. Cookies - 15c

FINEST CREAMERY Butter 2 lbs 59c
HEINZ TOMATO 14-oz btl Ketchup - 16c
CALUMET BAKING 16-oz tin Powder - - 23c
ALBERTA ROSE 98-lb. Flour - 2.99

CHOICE MEATS
Steaks or Roast
ROUND ..... lb. 25c
SIRLOIN ..... lb. 27c
PORTERHOUSE ..... lb. 27c
PORK lb. Tenderloins 27c
MEATY NECK Bones 5 lbs 24c
Sausage lb. 15c

WOMEN'S WORK AND INTERESTS

Peterboro Women Engaged In Community Service Are Happier Than Those Not

A number of Peterborough women who are always busy with club, organization and home activities have given their opinion of the following questions put by an Examiner reporter: (1) "To be active in community life, must a woman devote 50 per cent. of her time to it?" and (2) "Is she happier than the one who does not?"

Mrs. R. H. Turner, president of the Red Cross Society branch in Peterborough. (1) Feels that since the war many women are giving even more than half of their time and energy to community work. (2) "Yes. I am quite sure that any woman who gives part of her time to the betterment of others is happier than the woman who has no interest in anyone outside of her own family."

Mrs. F. J. Lynch, convener of the Home Nursing Class for the Red Cross. "I do not believe that community work should involve half a woman's time, although there are those who accomplish more in less time than others." (2) "One obtains self-satisfaction out of assisting one's fellowmen. Years ago women were content to limit their community work to attending the annual church picnic or an occasional sewing bee, but welfare workers of to-day have extended their interest to child and adult education, and through persistent, constant work have improved tremendously conditions that existed twenty-five years ago."

Mrs. E. Wand, president of the Local Council of Women, and of the Peterborough and Northumberland County W.C.T.U.. (1) Feels that fifty per cent. of time is used when telephoning, organizing, correspondence, etc, is taken into consideration. (2) "Oh, yes, because the woman active in outside work does not have time to think she is not feeling well," was Mrs. Wand's quick response to the second question. "Many women would forget their ills and worries if they would widen their interests and do a little something for somebody else. Women who can give little financially in connection with community work are usually happier when they can give of their time—it is the women who are merely 'joiners,' women who like the honor of belonging but refuse to take an active part, who make it necessary for the workers to assume a heavier burden," Mrs. Wand remarked.

Mrs. Fred E. Hooper, Councillor on the Provincial Executive of the I.O.D.E., believes that (1) "At least fifty per cent. of one's time must be given if one is actively interested in community work—taking into consideration, of course, the telephone calls, parties, bridges, etc., that such work involves." (2) "Yes. After all, we only get out of life what we put into it—it is a great source of satisfaction, also, to know we can do these things." Mrs. Hooper feels such outside interests are a boon to the woman who has been left a widow, or whose family has grown up—it gives them less time to think about themselves and more time to think of others.

Mrs. I. T. Lillico, president of the Nicholls Hospital Women's Auxiliary. (1) Feels that the majority of women interested in community life do not give it half of their time. (2) "Yes. A woman who is doing something worthwhile in the community would naturally be happier than the one who is contributing nothing."

Mrs. R. Parnell, president of the Home and School Council. (1) Believes community work usually takes half the time of the woman who is active in its interests. "If the women of to-day would all do their part, however, no one would be overworked," she said. (2) Yes—we must either wear out or rust out. Such interests outside the home are a satisfaction to most women.

Mrs. R. E. Clarke, Standard-Bearer of the Provincial Chapter, I.O.D.E. (1) "I would say such interests woud occupy approximately half the time of the community worker when all details are considered." (2) "Definitely yes. It would be very monotonous to have no outside work or interests—a woman could not help but grow selfish and introspective; a woman is a better companion to her husband and family if she broadens her viewpoint with outside interests than the woman who remains in her kitchen.

Mrs. J. Mills, Chairman of the Women's Auxiliary to the War Veterans. (1) Yes. (2) Believes that such a woman would be much happier.

Mrs. S. J. Graham, first president of the Nicholls Hospital Women's Auxiliary. (1) It doesn't need to take 50 per cent. of a woman's time, but she will usually spend the time at her disposal if she is required. (2) If her contribution is worthwhile she will be satisfied.

Mrs. H. R. H. Kenner, president of the Y.W.C.A. Board of Directors, was busy at Red Cross work rooms and could not be contacted.

Badminton Club Holds Social

LAKEFIELD, Jan. 25 (ENS) — The first social evening of the season of the Lakefield Badminton Club brought a number of members out for the evening of games, followed by refreshments, served from a lace covered table with Miss Bessie Dunn in charge.

Rev. G. Kelly, the newly elected president asked to be relieved of his office and Wm. Edworthy the vice-president was elected in his place. It was decided to have a business meeting next Monday evening.

Personals

Jack Hendren left for Kaslo, B.C., on Tuesday where he has secured a position.

Mrs. J. A. Porter and Miss Margaret Sanderson were delegates to the annual Presbyterial meeting of the W.M.S. held in St. Andrew's Church in Peterborough.

Mrs. Porter was presented with a prize for the best missionary scrap-book.

The two leaders of the Mission Board of the Lakefield United Church, Mesdames W. J. Charlton and J. A. Porter were given a certificate for the local band. Other representatives of the local society who attended were Mesdames P. H. Darling, D. H. Charlton, W. J. Charlton, J. Knox, J. R. Hull, Ed Millage, V. Deck and C. Butcher.

Home Service

Do You Write Letters the Hard Way?

Good Letters Simple to Write

Oh! dear, the letters you owe, but how you dread writing them! That's because you go about it the hard way.

Maybe you chew your pen—wondering how to start, how to write in a "dressy" way. And then you turn out something as dull as this: "It was nice to hear from you. We are having quite a number of little functions—"!

But how can you write easily? Know helpful pointers, simple rules for charming letters.

To start your letter think what you'd say if you suddenly met the person you're writing to. You'd bubble over with "How I've missed you!" Write that! And don't be pompous, write like yourself: "We've had lots of parties here—such fun!"

Of course, you write more easily when sure of your English—know, for instance, that "except the music" is correct, not "excepting the music." And knowing etiquette points adds to confidence, too.

Our 32-page booklet gives the etiquette of letters, has pointers on English, what to write about. Gives many sample letters as a guide for your own—on social, business occasions.

Send 15c in coins or stamps for your copy of GOOD LETTER-WRITING MADE EASY to Examiner, Home Service, Peterborough. Be sure to write plainly your NAME, ADDRESS, and the NAME of booklet.

DINNERS OF THE WEEK

(By Mary Moore)

SUNDAY
Tomato and Lemon Juice Cocktail
Hot Boiled Rolled Cottage Roll
Mustard
Shredded New Cabbage (boiled 8 minutes in ... water)
Fluffy Mashed Potatoes
Banana Cream Pie Coffee

MONDAY
Sliced Cold Cottage Roll
Mustard Pickles
Potatoes In Parsley Cream Sauce
Chopped Buttered New Beets and Greens
Apricot Sponge Coffee

TUESDAY (Economy Dinner)
Fish Pie with Crumb Crust (see note)
Scalloped Shredded Beets (sauce of vinegar, water, butter, salt)
Baked Potatoes
Raisin or Prune Open-face Pie
Coffee
Note: To make the fish pie order 1 or 1½ pounds fresh cod and boil in salted and acidulated water (add about ½ tablespoon vinegar) for about 20 minutes—until fish is opaque all the way through and will easily fall from bones. Drain fish, saving some of the liquid for sauce, and flake fish and place in greased baking dish. Make sauce by melting 3 tablespoon butter (or use cooking oil) or bacon fat, and add 4 tablespoons flour, and mix until blended. Then add 1 cup water in which fish was boiled, and 1 cup milk, and stir until blended. Then add 1 cup water in which fish was boiled, and 1 cup milk, and stir until thick. Add 1½ teaspoons Worcestershire or 1 tablespoon lemon juice and 1 teaspon salt, and stir into this 1 beaten egg. Pour over fish, cover with bread crumbs, dot with butter, sprinkle with paprika and bake at 450 deg. Fahr. for about 15 minutes. Serve about 6.

WEDNESDAY (Vegetarian)
Casserole of Canned Corn and Tomatoes with Cheese and Crumb Crust
Sprouts, Broccoli or Cauliflower with Drawn Butter
Baked or Candied Sweet Potatoes
Baked Chocolate Custard Cream Coffee

THURSDAY (Hasty)
Canned Vegetable Soup
Creamed Salmon with Chopped Egg Garnish on Toast
Parsley, Lettuce and Celery Salad Mayonnaise
Toasted Crackers and Cheese
Canned Peaches Coffee

FRIDAY
Tomato and Cheese Fluffy Omelette
Boiled Fluffy Rice with Butter
Shredded Carrots in Parsley Cream Sauce
Individual Salads of Stuffed Dates, Sliced Orange and Pear Half
Cheese and Melba Toast Coffee

SATURDAY
Irish Stew with Dumplings (Carrots, Boiled Onions)
Sliced Head Lettuce and Tomato Salad Mayonnaise
Baked Cider Pudding (see note)
Coffee
2 NOTE: We printed this recipe for Baked Cider Pudding, but it was so popular, those of you who did not see it may be glad of a repeat: ½ cup shelled almonds, ¾ cup dry bread crumbs, 3 eggs separated, ¾ cup sugar, 1 teaspoon grated lemon rind, ½ teaspoon cinnamon, 2 cups cider, 1 cup heavy cream, whipped. Put almonds and crumbs through food chopper using finest knife. Beat egg yolks well, add sugar and beat until fluffy; add lemon rind, cinnamon, almonds and bread crumbs. Fold in stiffly beaten whites and turn into well greased angel cake tin or spring form. Bake at 350 deg. Fahr. for 30 to 40 minutes or until firm. Unmould and immediately pour over cake hot cider. Serve with whipped cream.

Do You Know?

When roasting or frying meat, sprinkle a little flour into the fat; this will stop it from spluttering and splashing over the walls and top of the stove.

✧ ✧ ✧

To prevent wall plaster from crumbling when driving in picture nails, first heat the nail in hot water for several minutes. You can then drive it in cleanly.

✧ ✧ ✧

Dried lima beans, baked with salt pork and molasses, or brown sugar and seasonings, make a delicious main luncheon or dinner side dish.

The Stars Say . . .

By GENEVIEVE KEMBLE

For Friday, January 26.

Very definite progress may be made on this day, particularly in breaking up long-crystallized or static conditions, according to the lunar transits. This will be through hard work, sound judgment and a firm grasp of impeding circumstances. Rash or impulsive attack would prove hazardous. Change, removal of travel might be advisable.

Those whose birthday it is have the promise of a year in which difficult or static conditions may be profitably manipulated by energy and application, shrewd insight into causes and frustrations, and by the advice and co-operation of elders or other wise heads. Rash, impulsive and extravagant conduct would be perilous, change of plans and environs advisable.

A child born on this day may be deep, studious, serious and dependable, although prone to be stubborn, set and dogmatic. Yet, in may prove originality and some definitely progressive ideas for group benefit.

BARGAINS IN KILTS

Following the British War Office ban on the wearing of kilts by Scottish regiments in active service, Boy Scouts of Aberdeen, Scotland, are buying the abandoned kilts at reduced prices.

When Using Your Oven Use To Full Capacity

Like most deliverers of dogmatic messages I have one condition to impress upon you. If you do use your oven to cook your whole meal—and that usually implies a cooked dessert—you must plan a generous salad course. Either your dessert course or your salad course are the old reliable "raw food" ingredient that is a necessity to every meal—hence if dessert is cooked the salad is indispensable.

The menu that follows was planned rather off-handedly when Audrey and I were planning our evening dinner one morning. It happened that a friend dropped in about one-half hour before dinner and we invited him to dine with us. About half way through dessert he asked us if we had good meals like this every day—if so he'd drop in oftener. It was gradually dawning on me that I was enjoying every successive mouthful, and that the head had a very gratified look on his face, so that is why I am repeating it to you—goodness knows it was plenty inexpensive.

A "Hit" Family Dinner (Baked)
Hot Grapefruit Juice (half-and-half grapefruit juice and boiling water)
Sausage Loaf Horseradish Sauce
Hungarian Potato Cakes
Tomato Casserole
Shredded Cabbage, Parsley and Celery Salad Mayonnaise
Hot Apple Sauce Cake
Tutti-Fruitti Whipped Cream
Coffee

Preparation

The grapefruit served hot and half-and-half was a discovery made by me when I had a head cold. To half a glass of either grapefruit juice add half glass of boiling water. Drink immediately—it spins out the juice so that you can have two glasses instead of one and I think gives orange juice a pungency that taken cold it never acquires. Grand for invalids to warm their 'innards."

Sausage Loaf

One cup sausage meat—buy farmers' sausage; they aer easily taken from the casing or tell your butcher to save some out of casings next time he makes them. One cup stewed tomatoes, 1 cup either mashed potato or rice, 2 cups crumbs—either cracker or fresh or stale bread, 1 cup cooked beans (if you do not have these on hand increase the quantity of rice or potatoes to 2 cups), 1 egg beaten, 1 tablespoon fat, 1 teaspoon salt, dash of pepper, 1 teaspoon of sage or sweet basil. Mix all ingredients, shape into loaf, bake at 375 deg. Fahr. for 40 minutes. If you do not serve this with the prescribed horseradish sauce serve with a hot sauce such as tomato, currant jelly or raisin. These amounts serve 8 generously.

Horseradish Sauce

Be smart—don't overlook this.

Four teaspoons grated horseradish, 2 teaspoons vinegar, ½ cup milk, ½ teaspoon salt, 4 teaspoons sifted cracker crumbs, ⅛ teaspoon pepper, 1 teaspoon sugar, ¼ teaspoon mustard. Mix ingredients and heat in double boiler about 5 minutes. Serve hot.

Hungarian Potato Cakes

These are called "fangks" I think by native Hungarian and we printed the recipe over six years ago—I was reminded of their goodness when going through some old files.

Wash, peal and grate raw potatoes, until you have 3 cups—immediately moisten with cold milk—about 2-3 cup to prevent them browning—it is wise to grate them directly into this amount of milk Beat 1 egg, add to potatoes, add 1½ teaspons salt, ½ teaspoon pepper and 1 teaspoon paprika. Form into thin cakes and dip in flour and place about ½-inch apart on buttered pan. Bake about ½ hour at the same temperature as the sausage loaf—375 deg. Fahr.—until golden and potatoes are cooked.

Tomato Casserole

One No. 2½ can tomates, 2-3 cup cracker crumbs, ½ Spanish onion coarsely grated, 2 teaspoons salt, ½ teaspoon peper. Mix tomatoes, half the crumbs, the onion and salt and pepper, and put in buttered baking dish. Sprinkle remaining crumbs over top and dot with butter and sprinkle with papriks. Bake at same temperature as other dishes for oven—about 375 deg. Fahr. until heated through and golden.

As for the salad—the best thing I can tell you is to shred the cabbage extremely thin and use plenty of parsley, 1 cup quite well packed with 2 cups cabbage and 1 cup finely sliced celery makes a nice combination. If you do not like mayonnaise, French dressing is very good with it.

Emem's Applesauce Cake

One cup brown sugar, 1-3 cup shortening, 1 teaspoon mace, ½ teaspoon salt, 1 cup seeded raisins (these may be omitted), 1 cup unsweetened strained applesauce, 1½ cups flour, ½ teaspoon baking powder, 1 teaspoon soda. Put in saucepan all ingredients except flour, baking powder and soda. Bring to boiling point, reduce heat, let simmer 3 minutes, then cool. Sift in dry ingredients. Beat 3 minutes. Bake in well buttered loaf pan at 375 deg. Fahr. for about 45 minutes. This cake will keep moist for more than a week. The spices may be varied—if you do not use raisins, add about 1 tablespoon grated lemon rind. Serve hot with

Tutti-Fruitti Whipped Cream.

Whip heavy cream very stiff—to it add choped candied or drained maraschino cherries, and blanched almonds shredded or shredded peeled Brazils—to 1 cup cream use 3 tablespoons each fruit and nuts and about 2 tablespoons sugar. Serve cake at table—and add cream just before passing.

DICKSON'S
49th Anniversary Sale
FLANNELETTE BLANKETS
Large size 70" x 90"
Candy Stripes
Substandards Of Our 2.69 Blankets
2.39
395 GEORGE ST. PHONE 4101

READ ABOUT THE FREE OFFER BELOW ☆
EDWARDSBURG CROWN BRAND PURE CORN SYRUP
FAMOUS FOR ITS DELICIOUS FLAVOUR
★ Published by the Canada Starch Home Service Dept., headed by Mrs. Aitken, famous Cooking Authority, is a valuable Booklet entitled "32 Cakes". Write for your FREE copy now enclosing a Crown Brand label, to Canada Starch Home Service Dept. B, 49 Wellington Street East, Toronto.
THE CANADA STARCH COMPANY LIMITED

Friday At 387 George St.
BUEHLER BROTHERS
FRIDAY 387 GEORGE ST. CALL 3680
SLICED SALMON - lb. 17c
Round Steak 23c
Sirloin Steak lb. 23c
WING STEAK lb. 23c
BLADE ROAST 15c
RUMP ROAST 18c
FRESH FILLET SMOKED FILLET 16c lb.
Salmon Piece 16c lb.

DRAW THE LINE AT insipid tea

Change to LIPTON'S IT'S FULL-FLAVOURED

Forget insipid teas. Change now to Lipton's and enjoy a tea that is always full-flavoured. Brew it strong. Brew it weak. Its fine, full-bodied flavour retains all its richness, bringing you exhilarating enjoyment in every cupful.
Buy Lipton's today. More economical because its richness provides more cups to the pound.
RED LABEL ORANGE LABEL YELLOW LABEL (Lipton's Finest)
FREE All pound and half-pound packages of Lipton's Tea contain coupons which you can save and exchange for beautiful Wm. Rogers & Son Silverplate. Write now for Premium Gift Book to Thomas J. Lipton Limited, Lipton Bldg., Toronto.
LIPTON'S
FULL-FLAVOURED (Small Leaf) TEA

Superfluous Hair
On Face and Moles
Completely, Permanently, and Painlessly Removed by Electrolysis. Eyebrows permanently arched. For appointments 'Phone 6423, or write
MRS. MARIE MURDUFF
409 Wolfe St.

NOTHING IS SO IMPORTANT TO LOVE AS LOVELY SMOOTH SKIN

LORETTA YOUNG
USE LUX TOILET SOAP REGULARLY AS I DO.
Lux Toilet Soap's active Whipped Cream Lather removes dirt and stale cosmetics that cause dullness, tiny blemishes, enlarged pores: cosmetic skin.
9 out of 10 Screen Stars use Lux Toilet Soap
The Soap with the Whipped Cream Lather

A hot dish will warm the coldest heart
RED & WHITE Food Stores

In cold weather serve hot dishes. The men in your family will enjoy them and so will you. Here are a few suggestions for quickly prepared hot dishes.
Biscuits
TANGERINE CREAMS lb. 17¢
OXFORD CREAMS 2 lb. 29¢
Red Bird Brooms 5 string 29c
Red & White Coffee packed in vacuum tins ½ lb. 29¢ 1 lb. 52¢
Lyons TEA Yellow Label Black ½ lb. 35c Blue Label Black ½ lb 40c
MACARONI What a dish! Serve it with cheese and tomatoes piping hot. 2 lbs. 11c
Red & White Vegetable SOUP Everyone will enjoy it. 2 cans 19c
Libby's Pork & Beans Such flavor and so satisfying. 2 cans 19c
RED & WHITE Veg. Soup 2 tins 17c
ROSEDALE—Choice quality CRABAPPLE CUTTINGS 12-oz. tin 15c
DUNDURN CRAPAPPLE JELLY 32-oz. jar 25c
STANDARD QUALITY FALCON PEACHES, 18-oz. tin 15c

"With the tang of the ham bone" 28-oz. tins 2 cans 19c
FINEST CALIFORNIA BLUE GOOSE NAVEL ORANGES MEDIUM SIZE doz. 23c
DR. POMELLO UNSWEETENED Grapefruit Juice 20-z. tin - - 2 tins 21c
GLACIER Sardines, in pure olive oil 10-oz. tin - tin 10c
MERRIE ENGLAND Cherry Jam - - 32-oz. jar 29c
Butter Cream Fudge - - lb. 17c
Jelly Beans - - - - lb. 15c
Tiger Catsup, quarts - bottle 19c
Cute Salmon, 1 lb. tins - tin 15c
NATURE'S BEST Tomato Juice - - - 6 tins 25c
SWEET SEEDLESS Texas Grapefruit LARGE SIZE - - 4 for 19c
No. 1 Snow Apples - - peck 39c
WASHED AND WAXED Turnips, for the table - - lb. 2c
Carrots and Beets - 3 bunches 25c
RIVERMEAD PLAIN OR PIMENTO Cheese - - - ½ lb. pkg. 15c

CROWN CORN SYRUP 2 lb. tin 19c 5 lb. tin 40c

Keen's Mustard For making salad dressing and serving with meats. ¼ lb. tin.. 49c
Hawes' Wax For brighter floors and longer lasting, polish. 1 lb. tin 42c

SILVO Polishes silver and metals Small tin 15c Lge. tin 23c
Snowflake Ammonia Sanitary Cleaning 2 pkgs. 13c
Soap Special COMFORT SOAP 10 for 49c
GILLETT'S LYE C. & C. 11c
CHIPSO Small 10c Large 23c

"Start Baby Right" with AYLMER Strained Infants Foods
The formulas for AYLMER Infant Foods have been approved and accepted in every detail by the Canadian Medical Profession. 3 for 25¢
Follow on with AYLMER Chopped Foods for "Juniors"
Suitable for children of from one to four years of age.

2 for 19¢
ASK YOUR DOCTOR

Phone 4641

FOR EXTRA MONEY, YOU CAN RENT THAT SPARE ROOM OR SELL YOUR USED FURNITURE, OLD STOVE, REFRIGERATOR OR CLOTHES

Bring or Phone your Ad to the Ad Taker before1 o'clock Daily and on Saturday, 10 o'clock.
Rates Low as 1c per word.

Extra Cash

Births Marriages Deaths

In Memoriam
Cards of Thanks

BORN

BROWN.—At Nicholls Hospital, on Wednesday, January 24, to Mr. and Mrs. Jess Brown, 367 Rogers street, a son.

McILWAIN.—At Nicholls Hospital, on Tuesday, January 23, 1940, to Mr. and Mrs. Clayton McIlwain (nee Margaret Crough), of 785 George street, a baby girl (Margaret Dianne).

ENGAGEMENT

Mrs. N. F. Irvine of Stewart street has received news from Tunbridge Wells, Kent, England, announcing the engagement of her son, Mr. Walter Fullbrooke, to Miss Betty Lambe of the same city. The wedding to take place at St. James' Church, Tunbridge Wells, the end of the month. Previous to going to England in 1933, Mr. Walter Fullbrooke was a resident of this city for 14 years.

DIED

SIMPSON, Judith Isabell.—At St. Joseph's Hospital to-day, January 25, Judith Isabell, infant daughter of Mr. and Mrs. Gordon Simpson (nee Thelma Buller). Funeral conducted this morning by Rev. Canon Paterson. Interment Lakefield Cemetery.

WRIGHT, George Lawrence.—At St. Joseph Hospital, on Thursday, January 25, 1940, George Lawrence Wright, in his 79th year. Funeral on Saturday, January 27, at 3.15, from D. Belleghem and Sons Funeral Home, 190 Hunter street, with the Rev. F. W. Craik of St. James' United Church officiating. Interment Little Lake Cemetery.

VINETTE, Mrs. Elizabeth.—In Peterborough, Wednesday, January 24, 1940, Elizabeth Feeley, widow of the late Edward Vinette and loving mother of Mrs. Saunders and Mrs. Miner of Thornton, Rhode Island, U.S.A.; Mrs. Hounsell of Troy, New Hampshire; Mrs. Annie Rishea; Edward and Joseph Vinette of this city, and Mr. B. Vinette of Toronto. Funeral from 193 Lake Street on Saturday morning at 8.45 to the Church of the Sacred Heart for Requiem Mass at 9 a.m. Interment in St. Peter's Cemetery.

FRANKS, James.—At Nicholls Hospital, on Wednesday, January 24, 1940, James Franks, in his 80th year. Funeral from the residence of Mr. Howard Clarke, Lot 1, Con. 5, Ennismore, on Friday, January 26, at 2 p.m., with the Rev. G. N. Johnston of St. James' Anglican Church, Emily, officiating. Interment Emily Cemetery, Omemee.

LITTLE, Mrs. Robert.—The funeral of the late Mrs. Robert Little will take place from the Funeral Home of D. Belleghem and Sons, 190 Hunter street, on Saturday at 1.30, and not from the residence of Mr Edward Davey as previously announced.

IN MEMORIAM

CHEEL.—In loving memory of our dear son, Harvey Cheel, who died January 25, 1938.

Some day we hope to meet again,
Some day, we know not when,
To clasp his hand in the Better Land,
Never to part again.
—Ever remembered by Dot and Joe, and Dad, and Brothers.

CHEEL.—In loving memory of Harvey M. Cheel, who died January 25, 1938.

You are not forgotten, loved one,
Nor will you ever be,
As long as life and memory last
We will remember thee.
—Ever remembered by oDt and Joe.

RINGER.—In loving memory of a dear husband and father, Arthur A. Ringer, who passed away January 25, 1939.
—Lovingly remembered and sadly missed by Wife, Daughter and Son.

FLORISTS

DAVID JORDAN, FLORIST.
Service at all hours. 316 Charlotte (op. Clinic). Telephone 4982 Day or Night.

THE PETERBOROUGH FLORAL CO
Flowers Delicately Arranged For All Occasions.
436 Water. Telephone 6912—Nights 6746

TURNBULL'S FLOWER SHOP
Cut Flowers, Funeral Designs, Potted Plants. Service at all hours. 441 George St. 'Phone 7583—Nights 8586

FUNERAL DIRECTORS

GEO. G. HENDREN & SON
FUNERAL AND AMBULANCE SERVICE
PHONE LAKEFIELD DAY 40, NIGHT 52

COMING EVENTS

First insertion, 20 words or less, minimum charge, 30c Subsequent consecutive insertions 40c per insertion. All over 20 words 2c per extra word per insertion.

THE PETERBORO WORKERS' and Unemployed Social Games, Friday night, at 464½ George. Butter, Eggs, Table Lamps, etc. Admission, 25c; extra cards, 10c.

EAST CITY SOCIAL, Community Hall, Friday, January 26; Cards, Lunch, Music. Auspices of ladies of the country.

Coming Events

(Continued from Preceding Column)

PANCAKE SOCIAL, St. Luke's Parish Hall; Shrove Tuesday, February 6; 5.30. Admission, 30c.

SERGEANTS' MESS AND RED PATCH CLUB.—Attention members, associate members and Red Patch Club.—A Card Party will be held at Sergeants' Mess, Tomorrow, Friday, at 8 p.m. Please reserve date. (Stag).—(Signed) President Sergeants and Red Patch Club.

PLAY YOUR GAMES in comfort Tonight at the Legion Hall. Woolcotts, Blankets, Hams, and Eggs and Bacon. Admission, 25c; Games commence at 8.30.

MOOSE EUCHRE, Friday; thirty-four regular prizes and ten special prizes for this game only. Have you qualified for the championship finals yet. Silver cup and big cash prizes for this event. Get full particulars any Friday night at our hall.

CARPENTERS' MEETING, Friday night at 8.00 p.m. sharp in the Unemployed Hall, George street. Important that all members should attend.

ANNUAL MEETING.—The Annual Meeting of the Shareholds of the Central Smith Dairy Co. will be held at the School House in School Section No. 2 Smith, No. 7 Highway, on Saturday, February 3, at 2 p.m.—A. I. Edmison, Secretary.

PERSONALS

3a Hairdressers 3a

HAVING SECURED THE SERVICES OF an Experienced Barber, I am now able to Cut Children's Hair on Saturdays for 25c. Patronize your neighborhood Barber, and secure the continued convenience of a Barber so close. Our work Second to None. Roy Orde, Reid at Sherbrooke.

JEAN JONES, 186 PRINCE—MACHINE and Machineless Waves. Guaranteed. Dial 8543.

Taxis

HAROLD HOWELL, TAXI.
DIAL 8525.

TELEPHONE DRUMMOND FOR SERvice—7340.

FOR SALE

4 Miscellaneous 4

CHERRY PIE — CHOICE CANADIAN Cherries, light, flaky pastry, 25c. Jean Ruth Shoppe.

CHOICE SILVER FOX FURS FOR Less Money from Ranch to Wearer. Lush Fur Farm. Dial 6045.

SMALL QUEBEC HEATER, GOOD CONdition. Sell for $3.00. 361 Park Hill Road. Dial 6785.

HUNNY DIPS— LIGHT AND TENDER. They just melt in your mouth. Dozen 25c. Jean Ruth Shoppe.

MAN'S FUR DRIVING GLOVES, SIZE 9½. Green Crepe Dress, size 46. Kitchen Mirror. Dial 7707.

MAN'S FUR COAT AND CAP, GIRL'S Fur Coat, Tire, Tube and Wheel for Godfredson Truck. 376 Stewart.

MUSKRAT COAT, IN GOOD CONDItion, size 38-40. Telephone 5150.

CHEAP, GIRL'S RUST COAT, RED SKI Jacket, size 14; Man's Tuxedo. 515 Chamberlain. Telephone 3984.

KELVINATOR BEVERAGE COOLER, good condition. Cheap for cash. Telephone 9223.

LEMON AND BUTTER SCOTCH PIES— Topped with egg whites. These Pies Ruth Shoppe.
Ruth SChoppe.

COAL AND GAS COMBINATION, White Enamel. 421 Water.

BLUE CLOTH COAT, WITH SQUIRREL Collar, size 18 or 18, in good condition, $4.00. 582 Aylmer.

MAN'S NEW FUR COAT, NEVER worn. 421 Water.

CLEARANCE SALE

ONE USED GILSON ELECTRIC WASHER; Porcelain Top; Perfect Condition
$39.45

ONE MISS SIMPLICITY ELECTRIC WASHER; Copper Tub; Recent Model
$29.95

ONE C.G.E. ELECTRIC REFRIGERATOR; Family Size; Carries New Machine Guarantee
$98.00

ONE NORGE FAMILY SIZE ELECTRIC REFRIGERATOR; Porcelain Inside and Out; New Machine Guarantee
$110.00

TERMS AS LOW AS ONE DOLLAR WEEKLY

T. J. CAVANAGH
FRIGIDAIRE STORE
TELEPHONE 3075

We Service All Makes of Electric Refrigerators and Washers.

434 GEORGE STREET

ENGLISH DO-NUTS — WILLED WITH Pure Raspberry. Dozen 25c. Jean Ruth Shoppe.

MODEL A FORD HEATER, CAR Chains, Gas Stove. Dial 4856.

MAN'S SERGE BROWN SUIT, SIZE 40. 421 Water.

McCLARY GAS STOVE, GOOD CONdition. 415 Stewart.

RANGE WITH RESERVOIR. 421 Water.

KHATADIN POTATOES. TELEPHONE 6037.

FOR SALE

5 Dogs, Cats, Birds, Etc. 5

CHOICE YORKSHIRE CANARY, ALSO English Serenader, Wire-haired Male Pup. Welch, 5840, 140 Douro.

DOGS BOARDED. HEDGLEY KENnels. Telephone 2316.

MALE PUPS, 7 WEEKS, FROM REAL Black and Tan. Reg. Doubt, Lakefield.

5 Cats, Dogs, Birds, Etc. 5

PUPS, FOX AND RAT TERRIERS. 717 Elcome Crescent.

SPRATT'S DOG AND BIRD FOODS. Peterborough Pet Shop.

TOY SPITZ. DIAL 8544.

6 Fuel 6

EXTRA LARGE BUNDLES DRY CEDAR Kindling, 20 Bundles $1.00. Hard Slabs, $3.75 ½-Cord, cut 12". Kingdon Barrel Factory. Telephone 3230.

CHOICE DRY BODY MAPLE, THREE-Cord Lots. Charles Young, 510 ring 2, Lakefield.

YOU GET A GUARANTEE OF QUALITY AND QUANTITY From
THOMPSON'S
COAL AND WOOD
ALL WOOD MEASURED AND CUT TO ORDER
TELEPHONES - 7884 - 4236

ELM FURNACE BLOCKS, $1.75 Quarter-Cord. Albion. Telephone 5204.

FOR DRY WOOD AND FUEL — SPEcial Mixed Hardwood, $6.00 per Cord. Dial T. Fredenburg, 5414.

TRY BAKER'S WOOD YARD — DRY Mixed Soft Wood, $2.50 per ½ Cord. Also Mixed Slabs, $2.50. Body Hardwood, $3.00 ½ Cord. Mixed Hardwood, $4.00 ½ Cord. Telephone 8315.

NOTICE.—BEST MIXED WOOD IN Town at the Price, $3.25 Half-Cord Albion. Telephone 5204.

SLABWOOD 12", HALF-CORD, $2.50 Slabwood, 4', Half-Cord, $2.00. Dinsdale's. Telephone 5672.

ATTENTION, FUEL CONSUMERS! BODY Hard, Mixed, and Slab Wood. Current and Close Prices. Also Good Furnace Chunks. Kindling and Coal. Bob Curtin, at Scott's Old Stand, 500 Chamberlain Street. Dial 8650, Day or Evening.

7 Livestock and Poultry 7

DURHAM COW, DUE TO FRESHEN. Dial 4035.

FOR SALE — 6-YEAR-OLD WAGGON Horse, city broken. 376 Stewart.

ABOUT 35 LEGHORN PULLETS, JUST right for spring range. Telephone 7958.

TWO-YEAR-OLD SOW, DUE TO FARrow February 1st. Five-year-old Durham Cow, due March 20. Harry Morgan, Norwood, Ontario.

EIGHT PIGS, SIX WEEKS OLD. C. McCracken. Telephone 16-23.

FORTY LEGHORN HENS, 65c EACH. Telephone 8381.

EIGHT CHUNKS OF PIGS, ABOUT 70 pounds. Harold Ray, Warsaw. Telephone 17 ring 5.

8 Real Estate 8

125 ACRES, MOSTLY WORKING — Brick House, 7 Rooms, barn, stone foundation, cement stabling. Would consider House $5,000
M. STOREY
374½ George. Telephone 6573.

Parkhill Road, 5 Rms. sewer ... $1500.00
Aylmer St., 7 Rms. sewer $1800.00
Gladstone, 6 Rms. sewer $1800.00
Weller, 6 Rms. Bungalow $4500.00
155 Acres, Otonabee, snap $3200.00
J. A. GIBBS, 95 Hunter St. W. 3843.

9x Building Materials 9x

PETERBORO METAL CO.
ROOFING, DOORS, WINDOWS, BELTING, PIPE, JUTE BAGS, STRUCTURAL STEEL.
NEW AND USED LUMBER
SIMCOE AND BETHUNE. TEL. 8301

TO RENT

11 Miscellaneous 11

BLACKSMITH AND WOOD WORKshop, well equipped. Telephone 7023.

11x Apartments for Rent 11x

APARTMENTS, EXTRA WARM, THERmostat controlled, Furnished, Unfurnished, Couples, Business Girls. 709 Water.

FOUR-ROOMED HEATED APARTment, refrigeration, fireplace, sunporch, garage. Vacant February 1. 7426.

11xx Houses to Rent 11xx

SIX-ROOMED HOUSE, HARDWOOD floors downstairs, garage, two-piece bath, near Westclox. Dial 3703.

MODERN 5 - ROOM BUNGALOW, thoroughly insulated. Telephone 8604 before 5 p.m.

12 Rooms 12

TWO OR THREE UNFURNISHED Rooms. Telephone 3142.

LIGHT HOUSEKEEPING ROOMS, heated. Apply, after Six, 701 George.

TWO OR THREE LARGE BRIGHT Rooms, convenient to Quaker Oats and Westclox, good locality. Write Box 234, Examiner.

FURNISHED ROOMS. APPLY 501 Aylmer.

LARGE GROUND FLOOR HOUSEkeeping Room, One Upstairs. Dial 7645.

TO RENT

FURNISHED ROOMS. APPLY 292 Brock.

WANTED

15 Miscellaneous 15

FURNISHED APARTMENT OR FURnished Bedroom and Living-room, with Board. Write Box 235, Examiner.

WANTED — GIRL'S SKI BOOTS, SIZE 6 or 7. Dial 3638.

FARM. POSSESSION MARCH 1ST. Write Box 154, Examiner.

BREAKFAST SUITE, GOOD CONDItion, for cash. Telephone 9402, after 5.30 p.m.

YOUNG CALVES, DURHAM OR HOLstein. Dial 5002.

TO BUY — A TRAPPER'S CANOE, cheap. R. Dickson, Telephone 42 ring 2, Keene.

REFINED LADY OR GENTLEMAN TO Room or Board with Young Couple in new home, heated garage. Telephone 3288.

QUEBEC HEATER, COOK STOVE. Dial 7360.

TO BUY — GOOD USED CAR, COACH or Sedan, 1935 to '37 Model. Will pay cash if priced right. Write Box 233, Examiner.

WOOD TO SAW. DIAL 7785.

WOOD TO SAW. FONTAINE, 3871.

TWO DURHAM STOCKER HEIFERS. DIAL 9483.

WOOD TO SAW. 6643.

HIGHEST PRICES PAID FOR RAGS, Paper, Iron, and Metals. J. Burfield. Dial 8368.

LIVE POULTRY — MARKET PRICE M. Katz, 6850. 342 Stewart.

LIVE POULTRY — PAY HIGHEST Prices. M. Florence. Telephone 6823

LIVE FOWL — PAY HIGHEST PRICE M. Gishman. Telephone 8298.

SCRAP IRON - WASTE PAPER
MARKET PRICES DAILY
PETERBORO METAL CO.

LIVE POULTRY WANTED — MARKET Prices. A. Lantin. Telephone 6297

18 Help Wanted, Female 18

YOUNG GIRL TO ASSIST WITH Housework. Apply 813 Water.

YOUNG GIRL FOR HOUSEWORK, sleep out. Write Box 242, Examiner.

ELDERLY LADY AS COMPANION (Protestant). Apply 226 Woodbine.

EXPERIENCED SALESGIRL FREE TO travel, over 24. Write Box 231, Examiner.

19 Help, Wanted, Male 19

MARRIED MAN, THREE CHILDREN, age Thirty, does not smoke or drink, desires Work on Dairy Farm, separate House; references. Give all particulars in first letter, Box 241, Examiner

19x Agents Wanted 19x

AGENTS WANTED
SELL WHAT EVERY HOUSEHOLD Needs! Familex Salesmen, live Selling guaranteed Familex Products. QUICK AND SURE SALES — FAIR PROFITS. REPEAT ORDERS. Get Facts and Catalogue to-day. FAMILEX PRODUCTS, 370 St. Clement, Montreal.

20 Employment Wanted 20

RELIABLE WOMAN WANTS DAY Work, Practical Nursing or Housework. Write Box 253, Examiner.

YOUNG WOMAN WANTS ODD JOBS: Can look after children or invalids any part of day, help out with Knitting, Crocheting, Embroidering, or Sewing, can also Type, Clerk, and wait on Tables; character references. Telephone 3961.

GIRL WANTS HOUSEWORK BY THE Week. Dial 3970.

YOUNG WOMAN WANTS HOUSEwork, Day or Hour. Write Box 232, Examiner.

COLLEGIATE GIRL, MIND CHILDREN. Dial 4506.

COLLEGIATE GIRL, MIND CHILDREN. Dial 6508.

PRACTICAL NURSE, HOUSEKEEPER. Dial 6876.

CANADIAN LEGION HAVE LISTS OF Competent Returned Men to Fill Temporary or Permanent Positions. Give the ex-Soldier a chance to work for you. Telephone 6203.

21 Boarders Wanted 21

ROOM AND BOARD, ALL CONVENIences. 6294.

TWO YOUNG GENTLEMEN BOARDers; reasonable. Dial 5848.

GENTLEMEN BOARDERS. DIAL 4161.

ROOM AND BOARD, NEAR C.G. Dial 6966. 287 Stewart.

WARM, FRONT ROOM, CENTRAL; Breakfast if desired. Dial 5303.

WARM ATTRACTIVE ROOM PRIVATE home, central. Dial 5211.

ROOM AND BOARD. 6242.

CENTS OR SENSE?

BOTH THE LITTLE INEXPENSIVE WANT ADS (COSTING BUT A FEW CENTS) WILL CLEAN HOUSE FOR YOU. THAT'S GOOD SENSE.

WHO CAN DO IT

22b Painters and Decorators 22b

DON'T JUST PAINT — COLOR STYLE your Home inside and out. Coleman Bros., The House of Color Styling. Telephone 4485. Moore's Paints.

FOR QUALITY PAINTING AND DEcorating—Frank Lundy. Telephone 3347. 4 Douglas Avenue.

KELLAR THE DECORATOR
Contractors for
Paperhanging, Painting, Graining and Hardwood Finishing.
For Estimates, Dial 8436.
New Wallpaper - 10c and Up.

DO THAT DECORATING NOW! 1940 Wallpaper, Winter Prices. Estimates Free. Workmanship guaranteed. 8700 and 8435.

WHO CAN DO IT

22f Miscellaneous 22f

PAINTING AND PAPERHANGING. George Hawke, Dial 8873.

FROZEN PIPES
THAWED BY ELECTRICITY
GOODFELLOW'S
PLUMBING AND HEATING

EXPERT WATCH & CLOCK REPAIRS. Bert Austin, 216 Charlotte. Tel. 5451.

BEDDING REPAIRS
Mattresses, Day Beds, Drop Couches, Studios, Recovered, Rebuilt, like New. Box Springs, Coil Springs, Sagless Springs repaired and Rebuilt. Made-to-order Chair Seats, Spring filled. High-class Upholstering and Upholstering Supplies. Cushion Forms. Pillows Recovered. Comforters Remade. Kapok, Hair, Moss, Down and Goose Feathers for Sale.
PETERBORO MATTRESS CO.
DIAL 6164
Free Estimates on All Work.

DUSTLESS FLOOR SANDING. J. H. Vance, 773 Aylmer. 7835.

25x Dressmaking 25x

DRESS, MANTLE MAKING, ALTERAtions. Furs Remodelled. E. Mitchell, 593 Harvey. 4936.

28 Cartage, Moving, Storage 28

SHORT DISTANCES, OR ANYWHERE in Canada or United States. Covered Padded Vans. Experienced, Courteous Man. Apply, full particulars, M. Rawlinson, Limited, 610 Yonge Street, Toronto.

34 Radio Service 34

SERVICE TO ALL MAKES OF RADIOS PROMPT SERVICE. REASONABLE RATES. GLEDHILL & HUGGINS TELEPHONE 5906.

LOST

37 37

BLACK COCKER PUPPY, SILVER chest, 4 months old, child's pet. Telephone 7458.

STRING OF PEARLS, VICINITY CHARlotte Street or Confederation Park. Reward. Telephone 7427.

BOX, CONTAINING SET OF SOCKETS, South vicinity. Reward. Hood & Cumming.

IN THE CENTRE OF CITY, MONDAY, One Tire Chain. Telephone 8381.

MONEY TO LOAN

MONEY TO LOAN
ON FIRST MORTGAGE on Improved City Property at current rates of Interest.
Apply: The Toronto Savings and Loan Company, 437 George Street Peterborough.

PROFESSIONAL

44 Lawyers 44

HON. G. N. GORDON, K.C.
Law Office, 395-397 George Street.
Telephone 3577.

W. R. PHILP — Barrister, Solicitor, Notary Public. 385 Water Street. Telephone 8412.

JACOB LOW—Barrister, etc. Mortgage Loans. 219 Hunter Street W. Telephone 7423. Nights 6214.

PECK, KERR, McELDERRY & BORBRIDGE—Barristers, Solicitors. Money to Loan. Offices, 415-417 Water Street. Telephone 4681. E. A. Peck, K.C., P. D. Kerr, K.C., V. J. McElderry, K.C., E. F. Borbridge, B.A.

JOHN A. BRADSHAW — Barrister and Solicitor. 360 Water. Telephone 9884.

W. B. GORDON
Barrister, Solicitor,
395 George Street.
Telephone 3577.

ELLIOTT & CHANDLER — Barristers, etc. Money to Loan. Offices: Kreger Building. Telephone 6875. A. L. Elliott, K.C., M.P.P., R. J. Chandler, B.A.

49 NOTICE 49

Notice to Creditors

IN THE MATTER OF THE ESTATE OF MAMIE MINICOLA, Late of the City of Peterborough, in the County of Peterborough, Married Woman, Deceased.

All Persons having CLAIMS against the Estate of the above-named Deceased, who died on the 17th Day of October, A.D. 1939, are required to file proof of same with the undersigned, on or before the 15th Day of February, A.D. 1940.

After that date the Estate will be distributed having regard only to the Claims of which the undersigned shall then have had notice.

DATED at Peterborough, this 24th Day of January, A.D. 1940.

JOHN B. CORKERY,
414 Water Street,
Peterborough, Ont.,
Solicitor for the Administrator.

MORTGAGE SALE

UNDER and by Virtue of the Powers of Sale contained in a certain Mortgage which will be produced at the time of Sale, there will be offered for Sale, by PUBLIC AUCTION, on THURSDAY, FEBRUARY 1ST, 1940, at the Hour of Two o'clock in the Afternoon, at 494 GEORGE STREET, in the City of Peterborough, by J. H. MILES, Auctioneer, the following Properties, namely:

ALL AND SINGULAR, That certain Parcel or Tract of Land and Premises situate, lying and being in the Township of Smith, in the County of Peterborough, and Province of Ontario, and being composed of Lot Number FORTY-THREE, according to and as shown upon Plan Number TWENTY-FOUR for the said Township of Smith. On the said Property there is said to be a Two-Storey Brick Veneer House, known as 192 Wolsley Street, with Frame Stable and Garage, and a well, and the said Property is said to be fenced on three sides.

TERMS: Ten per cent. of the purchase price to be paid down at the time of Sale, balance to be paid in cash within Thirty Days thereafter.

This Property is offered for Sale subject to a reserve bid. For further particulars and Conditions of Sale, apply to HALL, HALL & WELDON, 116 Hunter Street, Peterborough.

DATED at Peterborough, this 4th Day of January, 1940.

HALL, HALL & WELDON,
Solicitors for the Mortgagee.

CLASSIFIED ADS BRING QUICK RESULTS

50 AUCTION SALES 50

FOR A SUCCESSFUL AUCTION—J. H. MILES, Auctioneer, Valuator. Tel. 4115

HOME IMPROVEMENT

Plumbing and Heating

FURNACE CLEANING
We have just Installed the Most Modern Furnace Vacuum Equipment. Have your Furnace completely overhauled and Cleaned Now.
JOHN L. P. SMITH.
Heating and Plumbing. Dial 8765.

"TELL BILL GOODBYE"

By Marie Blizard

SYNOPSIS

THE CHARACTERS:

FABIENNE SEYMOUR, rich, young and beautiful.

NICKY BARTLETT, wealthy and in love with Fabienne.

ELLEN CHAPMAN, young and capable mistress of Willoughby house.

DR. BILL MALLORY, close friend of Ellen's.

YESTERDAY: Fabienne knows she is falling in love with Bill, tries to fight it off for Ellen's sake.

CHAPTER TWENTY-FOUR

AFTER PRUNELLA closed the door back of her, Fabienne reached for the lamp switch on her bedside table. She held a mirror from the drawer and held it up to her face. Only anxiety showed there, and some of her shock. So her love for Bill Mallory showed in her face, did it!

She put the mirror away and lay in darkness, knowing, admitting that she did love Bill. And she knew it took no second sight for anyone to read it, knowing that in her unguarded moments, her thoughts must have been written in her eyes.

If Prunella had seen it, Ellen, too, must have been aware of it.

And Bill? No, not Bill. She had been careful of that, leaning backward in her effort to keep from him what she felt. Also a man was not as likely, as a woman would be, to know what those swift changes, those lights in her eyes, those tender smiles would mean.

A woman in love would know. Ellen would know. Ellen had never said that she was in love with Bill. But wasn't their easy camaraderie, their long intimacy, those looks of unspoken understanding enough to convince Fabienne that their was a love that needed no announcement?

Ellen—Ellen, who was such a good, kind, understanding friend: Ellen, who had been closer to her than any other girl she had ever known; Ellen who had given her work that gave her life meaning, and who had even taken her into her home, nursed her when she was ill. Her thoughts were filled with Ellen and they were compounded of gratitude and affection and shame.

On the fringe of that tapestry of thought, there was the image of Bill. Telling herself that she did love him—even though she knew that he was not for her—she would like to have taken out her memories like treasures and fondled them, cherishing the remembrance of his touch, his tenderness; delighting her mind's eye with a gallery of pictures of him: Bill at the clinic in his white coat with his kindly eyes and slow smile, silencing fears and promising healing; Bill with his hat brim snapped over his eyes, his trench coat collar carelessly turned up as he walked with her one snowy, still night; Bill sitting beside her bed during those long, feverish nights, giving her his strength.

No, she must not think of that while there was Ellen, Ellen whom she had hurt so much.

It must end now. She must go away. Bill said that she couldn't go back to the settlement house for some time, that she ought to go south and get some warm sunshine. But she couldn't do that; there was the little theatre nearing its completion—and there was also the fact that she was without funds. Of course, she know that she could always get money from Uncle Mark or Gertrude.

She wouldn't go south, but she would leave Ellen's apartment. The problem was how to do it without making her reason obvious.

The solution came from a quarter she least expected. Two days after the long night she had spent in unhappy speculation, Dick came down from Harvard and told her that he was going to be married at once and leave for Chile.

He came in at supper time when Bill and Ellen were keeping Fabienne company at a card table set up beside her couch.

"My two very good friends, Ellen Chapman and Dr. Mallory, I want you to meet my brother, Dick," she said, kissing Dick and holding him at arm's length. "And what's the meaning of this? I didn't know there were any holidays this week?"

"No more holidays for me," he said gaily. "I'm going to work."

"Work?" She hadn't taken him seriously. Seymour men never worked. They raised horses or served on boards.

"My girl's old man is giving me a job with his company in Chile. Brenda and I are going to be married a week from Saturday. We're sailing the following Monday. Incidentally, Fab, she's a swell person. She want you to be a bridesmaid."

Fabienne's thoughts were in a state of utter confusion. "A little slower, please, darling. Is this the Haviland girl who lives in California?"

He nodded proudly.

"But I don't even know her," Fabienne protested. "And she wants me to be a bridesmaid? I don't believe I'll be able to get to California that time."

"The wedding is going to be here. At the apartment."

"What apartment?" Fabienne asked patiently.

"Mother's apartment, of course."

"But mother hasn't an apartment. At least, it's rented to the Derwents."

"Was," he told her. "They've gone to Arizona. I called mother in Paris last night. She's sailing for home day after tomorrow. Grenda's mother is dead and so mother is going to give her the wedding"

Yes, Fabienne thought, mother would. She remembered her mother's Christmas letter and her hopes for her son. ("The Havilands have tons of money.")

Dick was saying apologetically, "I'd just as soon get married at the City Hall, but you know how girls are. We'll be in the wilds for some time, so Brenda wants a big show before she goes. Bridesmaids and veil and church wedding. All that stuff."

Belatedly, Fabienne caught her brother's hand and gave it a little squeeze. "The best of luck to you, Dick! I'd love to be a bridesmaid at your wedding."

"When you and Nicky get married, send me a wire and I'll do the same for you. How is the old boy?"

"Very fine," she said, looking neither at Ellen nor Bill, but managing enthusiasm in her voice for their benefit. "I haven't seen him for a month and I miss him. I expect he'll be here shortly. I'd like him to be here for the wedding. Any family party without Nicky wouldn't seem right. He— he belongs, doesn't he?" When she finished her effort there were spots of pink showing on the thin bones of her face.

"They've been sweethearts since they were kids," Dick explained to Ellen and Bill.

Fabienne lowered her eyes, not denying it, hoping that Ellen would think what she wanted her to.

"Now what about you, sis? Had a cold?"

Bill said, "She nearly had pneumonia."

Fabienne said, "It wasn't too serious, Dick. Not worth troubling you all about. Ellen and Bill have taken very good care of me between them."

"It looks as if they did.... You got a cozy place here," Dick told Ellen frankly, scrutinizing the big pleasant room.

"I like it better since Fabienne came to live with me," Ellen answered, smiling at the girl on the couch. "It was big and lonesome before."

"I've liked it, too," Fabienne said steadily, meeting Ellen's eyes across the room. "I'm going to miss it when I go."

"GO?" Bill and Ellen said it together.

"Where are you going?" Dick put the rest of the question.

"Why, back to mother's, of course," she said simply.

Back to mother's big, beautiful apartment, away from the first real home she had ever had, away from those morning breakfasts with Ellen, from those evenings with Ellen and Bill. Back to a life she no longer wanted so that Ellen would never again see her look at Bill and know that she loved him.

(To Be Continued).

BULLETIN BOARD

IMPORTANT CALLS

Police	3535
Fire Dept.	5711
Nicholls Hospital	4691
St. Joseph's Hospital	3561
Examiner	4641

New Defeats

HELSINGFORS, Jan. 25—(AP).—Russian attacks north-east of Lake Ladoga, scene of bitter Finnish-Russian fighting for weeks, were reported today to have been repulsed by Finland with "very heavy" losses to the invaders.

The Russian attacks came "in greatest strength' at Kollaanjoki and Aittojoki, a Finnish communique said, adding that bitter fighting continued throughout yesterday.

SCOTT'S SCRAP BOOK —By R. J. Scott

The Crossword Puzzle

ACROSS
1. A cleft hoof
5. Rubbish
9. Brass worker
11. Chapters (abbr.)
13. Force
14. Father
15. A macaw
17. Mien
18. Dishearten
22. Tilted up
23. Certain
24. A fiend
27. Letter S
28. Peels
30. Warp-yarn
33. Dream
37. Vex
39. Wear away
40. A check stub
42. Devoured
43. Cut grass
44. Day (abbr.)
45. Sediment
49. Toward
50. Fawns upon
52. Border
53. Make neat

DOWN
1. Locusts
2. Siberian river
3. Sphere
4. Sailor
5. Metal
6. Soak flax
7. Land measure
8. Funeral vehicles
10. One of an African tribe
12. Chemical unit for gases
14. Wharves
16. A continent
17. Chills and fever
19. Shear
20. Oil of roses (var.)
21. Like
25. Part of "to be"
26. Not ever
29. Slave
30. Covered avenues
31. Flora of a region
32. A color
34. Space
35. Simpleton
36. Vinegar worm
38. Half an em
41. Looked
45. June-bug
46. Rodent
47. Light wagon
48. Weight of India
50. Musical note
51. Therefore

Yesterday's Answer

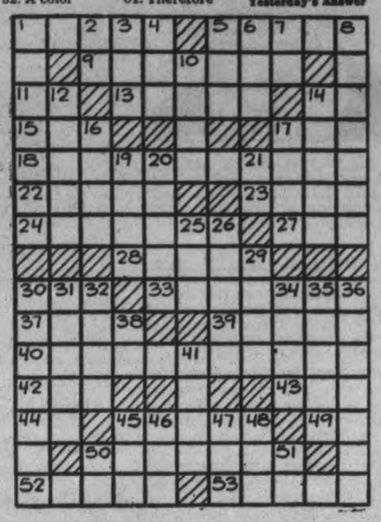

SALLY'S SALLIES

Registered U. S. Patent Office.

The only thing a girl has to have to know her oats is horse sense.

BARCLAY ON BRIDGE

WRITTEN FOR THE EXAMINER
By SHEPARD BARCLAY
"The Authority on Authorities"

CAN YOU RUN NINE TRICKS?

YOU NEED only nine tricks to make a game in No Trump. You can afford to let the opponents take the first four, if you can then get the rest. Not even the running of an entire suit by them can hurt you if it is only four cards long. So if the bidding by their side makes it appear as if they have no more than four cards in your unstopped suit, it is perfectly sound to try 3-No Trumps against them when you reckon nine consecutive tricks are in sight as soon as they get through.

	♠ 9 3 ♥ 7 2 ♦ K J 10 8 4 2 ♣ 9 3 2	
♠ Q 10 8 6 ♥ 9 6 5 4 ♦ 6 3 ♣ Q J 4	N. W. E. S.	♠ K J 7 5 ♥ Q J 10 ♦ 9 7 ♣ A K 10 7
	♠ A 4 2 ♥ A K 8 3 ♦ A Q 5 ♣ 8 6 5	

(Dealer: West. North-South vulnerable.)

Lee Hazen, one of the most recent arrivals in the ranks of the great masters, outpointed a great pair on this deal. Sherman Stearns in the East bid 1-Club, Mr. Hazen doubled in the South, Mel Alexander in the North bid 1-Diamond, Mr. Hazen 1-Heart, Walter Malowan in the West 1-Spade, then came 2-Diamonds from North, 2-Spades from East, 3-Diamonds from South, 3-Spades from West, and this passed around to Mr. Hazen.

He had heard his partner answer his double with 1-Diamond. Later, after his own 1-Heart and Mr. Malowan's 1-Spade, he had heard his partner make a free rebid of 2-Diamonds. Doing that on a suit so weak that he lacked the major tenace honors, held by Mr. Hazen, indicated probably at least a six-card suit. In other words, nine tricks should be in sight unless the opponents could run more than four clubs first.

Since that suit had been bid only once, to open the hand, it probably was no more than four cards in length. So Mr. Hazen bid 3-No Trumps and made it, winning the hand for his team.

* * *

Tomorrow's Problem

	♠ 10 8 6 3 ♥ A K 9 ♦ J 8 7 ♣ K 10 3	
♠ Q 4 ♥ J 7 6 5 4 3 ♦ 6 ♣ A J 6 4	N. W. E. S.	♠ J 9 7 5 ♥ 10 8 ♦ Q 5 4 3 2 ♣ 7 2
	♠ A K 2 ♥ Q 2 ♦ A K 10 9 ♣ Q 9 8 5	

(Dealer: North. Both sides vulnerable.)

Why should South, playing for 6-No Trumps, decide to finesse against West for the club jack?

Watchman Dies Victim Of Fire

WINDSOR, Ont., Jan. 24—(CP)—Blackened ruins marked the locations of two business premises in downtown Windsor today, where approximately $250,000 property damage was caused by two fires, of undetermined origin, one of the fires resulted in a fatality.

The more disastrous blaze yesterday was at the warehouse of G. G McKeough Hardware. William Aitchison, 69-year-old night watchman, was trapped on the top floor of the large, three-storey building. Injuries he received caused his death in hospital.

Only the blackened brick walls and ice-covered debris remained of the building and large stock of hardware, plumbing and mill supplies. Estimates of damage ran up to $200,000.

The other fire occurred early last night at the Neil and Bondy Shoe Store. Flames lighted the sky briefly but firemen quickly subdued the blaze. Smoke continued to pour from the structure for some time and damage by water, fire and smoke to the store, adjoining the C. H. Smith Department Store, was estimated at $50,000.

HISTORIAN PASSES.

HALIFAX, Jan. 24—(CP).—Harry Piers, 70, curator of the Nova Scotia Provincial Museum, and one of the most widely known historians in the Maritime Provinces, died early today. He had been curator of the Provincial Museum for 40 years. He was the author of numerous historical papers and was regarded as an authority on matters of Nova Scotia history.

HORSE BEEF BANNED

MELBOURNE, Australia — (CP). —Because horseflesh was sold as beef in some butchers' shops in Melbourne, the state government has introduced legislation to prohibit its sale for human consumption.

HENRY —By Carl Anderson

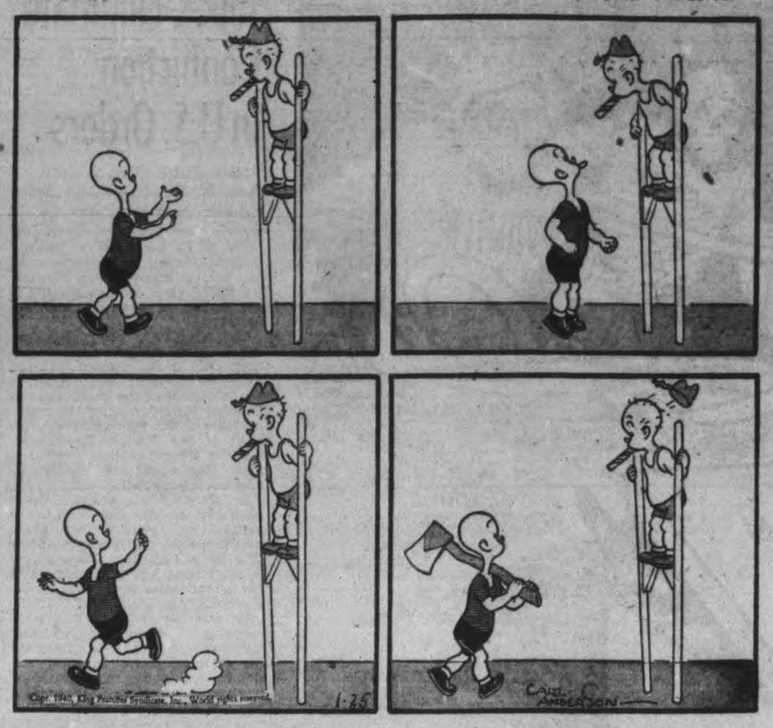

ROOM AND BOARD —By Gene Ahern

DONALD DUCK —By Walt Disney

BLONDIE —By Chic Young

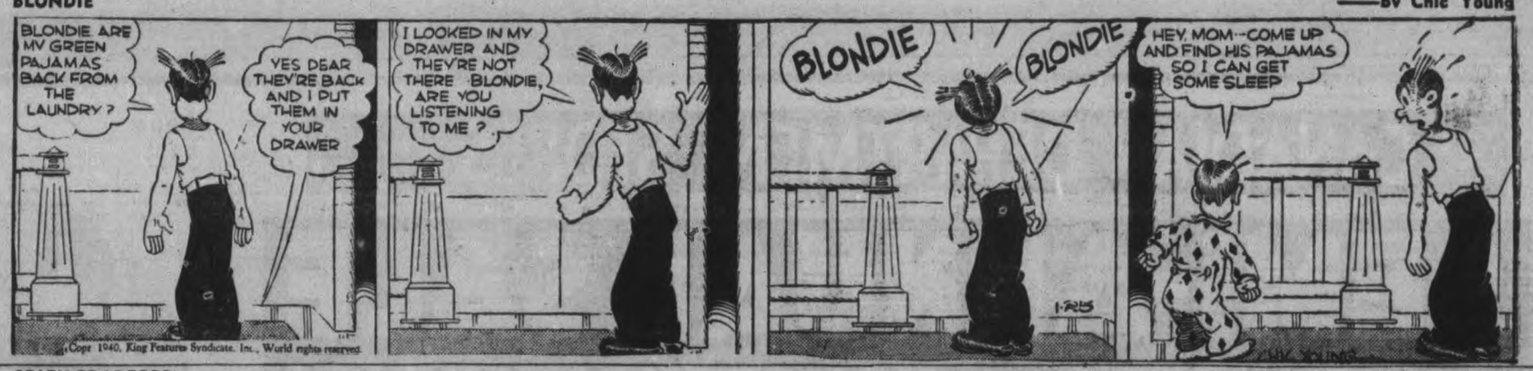

BRICK BRADFORD —By William Ritt and Clarence Gray

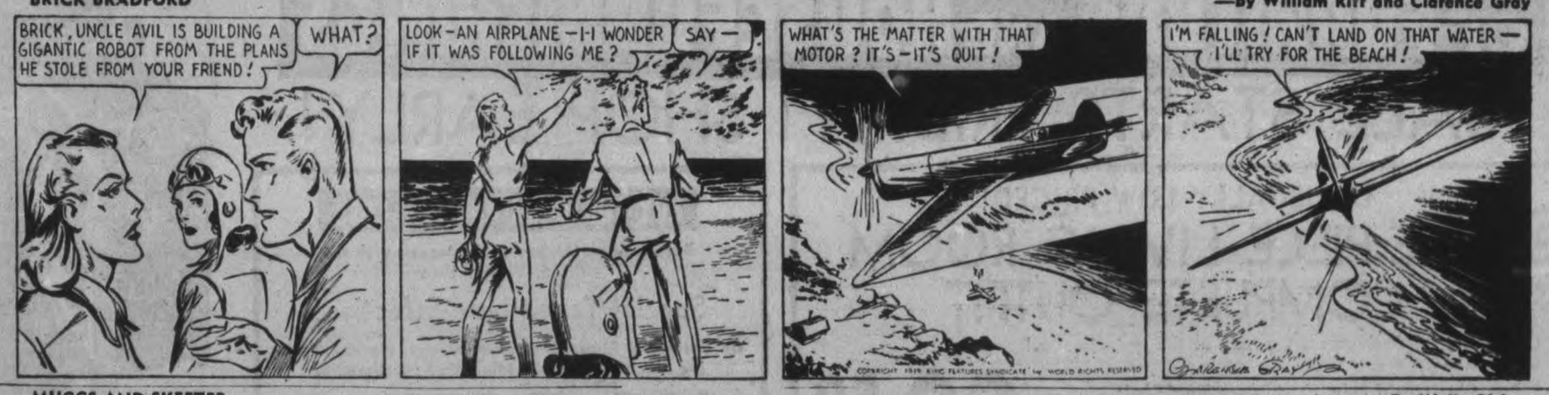

MUGGS AND SKEETER —By Wally Bishop

TILLIE THE TOILER —By Russ Westover

St. John Church In Havelock Wipes Out Debt

HAVELOCK, Jan. 25—(ENS)—In addition to a most notable celebration of its fiftieth anniversary, St. John's Anglican Church, Havelock, managed as well to wipe off all indebtedness last year, it was revealed by the warden's financial report at the annual vestry meeting, held on Monday evening in the church basement. Rev. R. E. Lemon presided at the meeting which was well attended, and Miss Madge Curtis acted as vestry clerk.

Rector's warden, William Seabrook, and people's warden, H. W. Roche, who presented a most favorable report upon the church's activities during the past year were both re-appointed. Other appointments made by the vestry were: Incumbent's sidesmen: Messrs. Dr. D. J. Holdcroft, L. Thompson, Howard Lemon, Merle Clarke, Ernest Sanderson; people's sidesmen: Messrs. John Barlow, E. J. Leeson, Max Poste, R. F. Covert, Lawrence Sanderson, George Weymark and F. J. Watson; auditors, B. Longmuir, J. Covert; lay delegate to the Synod, L. Thompson, J. Covert alternate.

Rev. R. E. Lemon commented upon the outstanding success of the three-day "golden jubilee" celebration sponsored last July. He congratulated the wardens upon their splendid report, and said that he would like to see the men of the congregation take a more active part in church work. The rector's report placed the number of families in the church at 40, with a total population of 140, of which 99 are confirmed members.

Encouraging reports were also received from representatives of the different organizations. The Parish Guild enjoyed an especially successful year with receipts at $217.89 and expenditures $149.41. They sponsored the "Snow White" play and introduced the distribution of special donation "dime cards" to members of the congregation.

The Women's Auxiliary under the efficient leadership of Mrs. Joseph Holdcroft also reported much progress, having packed two bales, and sponsored a supper in addition to many other items. The Junior W.A. under their leader, Mrs. W. Drew, presented a good report, as did the Little Helpers of whom Mrs. W. Varty has charge.

The choir, whose membership was greatly increased during the past year, was represented by Mrs. D. J. Holdcroft, the leader. She spoke enthusiastically of the improvement, and commented upon the successful candlelight service which was sponsored by them. She reported also that a junior choir had been organized and was progressing steadily.

The Church Boys' League with Meryl Clarke as president and Oaklie Peters as secretary also reported a most successful year.

At the conclusion of the meeting a hearty vote of thanks to the rector, Rev. R. E. Lemon, was extended by Mrs. Joseph Holdcroft on behalf of the rest of the congregation. Refreshments were afterwards served by the church ladies.

Nazi-Turk Pact

Ankara, Turkey, Jan. 24 (AP) THE ministry of commerce announced today that Turkey would sign a new trade agreement with Germany which it declared would be highly favorable to Turkey.

The agreement, replacing one which expired last August, is based on an exchange of German chemicals and other manufactures for Turkish cotton, wool and fruit.

Germany assumes full risks of transportation, including possible confiscation by the Allied blockade.

Havelock To Hold Nursing Classes

HAVELOCK, Jan. 25 — (ENS). — The Havelock-Belmont Red Cross Society were engaged in quilting, making quilt blocks, labelling socks and pyjamas as they assembled on Monday afternoon in the local council chamber.

A volunteer committee were asked to meet on Wednesday afternoon to pack garments which have already been completed. Thirty-five ladies were in attendance at Monday's meeting, with the president, Mrs. A. McLauchlin in the chair for the business period. The secretary was instructed to send a letter of thanks to Mr. Rappaport, owner of the Hollywood theatre in Campbellford, for his contribution to the local Red Cross Society. Mr. Rappaport presented the branch with a hundred tickets, good for any show this week, which the members are now disposing of. The executive decided to purchase $50 more worth of wool for socks.

Over twenty have registered for the nursing school which is being conducted under the auspices of the Red Cross here. The first class was held on Monday afternoon at Mrs. D. Young's private nursing home, with Miss Evelyn Rigby, R. N., of town in charge. The classes will continue for about ten days, two hours in the afternoon and two hours in the evening. Miss G. Maloney, R.N., will also assist with the teaching.

Nearly 1,000 telephone receivers were stolen in London in a month.

TWO MORE ALLIES ADVANCE

Stops Foreclosure

TORONTO, Jan. 25 — (CP). — Ontario Government intervened last September to forestall foreclosure proceedings on the Abitibi Power and Paper Company the Bondholders' Protective Committee, it was revealed to-day.

The Special Legislature Committee investigating the administration of Ontario's timber resources continued its inquiry with Hon. Peter Heenan, Minister of Lands and Forests, being examined by Conservative Leader George Drew.

Quite An Order

OTTAWA, Jan. 25 — (CP). — Dusting off the blackboards is a large order in Ottawa Public Schools. The Public School Board Property Committee last night recommended buying 200 pounds of yard-square cotton dusters to keep the slates clean during 1940.

Allies Eliminate Confliction In U.S. Orders

NEW YORK, Jan. 25 — (CP). — Great Britain and France in ordering supplies in North America will consult each other so closely that there is no possibility of conflict in orders, Arthur B. Purvis revealed as the new Anglo-French Purchasing Board which he heads began to get settled in new quarters here to-day.

The Allies have two commissions which have worked closely together. But it was decided that still more co-operation was needed so the formation of the board was announced yesterday under the chairmanship of Mr. Purvis and with the head of the French Commission, Frederic Bloch-Laine, as vice-chairman. The board now will be the supreme co-ordinating body.

Mr. Purvis told a group of newspapermen that the only limit to the amount of spending the board would control depended upon how long the war will last. He said care is being taken not to interfere with the preparedness plans and domestic economy of the United States.

He said the policy of both commissions is to deal directly with manufacturers and thus avoid taking up stocks bought by third parties for speculative purposes. Many intermediaries had approached them and had been "discouraged."

In the more than 200 persons engaged in all the ramifications of purchasing are many technical experts of the Allied military machine.

How It Works

The way the system functioned, Mr. Purvis said, was that requisitions would come from London and Paris for certain articles. The commission would call in its experts on the things required and they would draw up a list of manufacturers from whom tenders would be invited.

Before the tenders were given out experts would visit the factory to assure themselves that the plant was capable of filling the orders.

Mr. Purvis said experience had shown that the Allies were able to obtain supplies at market levels but in certain cases where special requirements were demanded the manufacturer was entitled to, and received, a premium.

The greatest single article of purchasing was aircraft. The aviation industry, he said, is doing everything in its power to fill orders from the United States, British and French governments.

Asked if United States planes were being bought for the Empire air training plan being set up in Canada, Mr. Purvis said it would be found that planes from Canada, the United States and Britain all would be used in the Dominion and that all the planes needed in the initial stages are already contracted for.

Orders Good for Whole War.

Purchase of planes would last as long as the war did, he said. The movement of goods across the Atlantic is proceeding smoothly after "certain initial difficulties"— the closest he came to mentioning enemy activity—had been overcome.

Mr. Bloch-Laine said France did not intend to alter the present set up of purchasing in Canada where close contact was maintained with the War Supply Board. The question of buying Canadian remounts for France was under consideration, he said. Both he and Mr. Purvis emphasized that large quantities of Canadian materials are being bought by the Allies.

Asked just what the commissions are purchasing, Mr. Purvis said the reporters could almost write their own lists. Then he mentioned raw materials, metals, foodstuffs, textiles, munitions, gun linings, guns, explosives and "a host of other things."

Butcher Strike Ends

BELFAST, Jan. 25 — (CP). — Master butchers of Northern Ireland to-day ended a strike called on Monday against the Government monopoly on meat distribution. To obtain a conference with officials for modification of control regulations, the butchers had refused to buy meat from the Government.

Sentenced To Prison

Earl Browder, general secretary of the Communist party in the United States, has been sentenced to four years in prison on charges of falsifying a passport.

Charge Woman Bandit Driver For 2 Brothers

LONDON, Ont., Jan. 25—(CP)—Alleged to have acted as chauffeur for two brothers in a series of robberies, Mrs. Myrtle Millard ,35, of Galt, was committed for trial here today on a charge of breaking and entering.

Accused with her are James Partlo, 38, and Ernest Partlo, 32, both of Ingersoll. All are charged with stealing four cow hides from the Byron Brooks slaughterhouse at Dorchester, January 2.

County Magistrate C. W. Hankshaw fixed bail for Mrs. Millard at $5,000 property, as in the cases of the Partlos. The trio has been held in custody up to the present time.

Counsel Mayer Lerner waved preliminary hearing for the Partlos, but R. M. Byers, of Galt, counsel for the woman, offered defense evidence arguing that the Crown hadn't a case against her.

Both Mrs. Millard and her husband, John, admitted they knew Ernest Partlo has a criminal record.

New *Under-arm* **Cream Deodorant** *safely* **Stops Perspiration**

1. Does not rot dresses—does not irritate skin.
2. No waiting to dry. Can be used right after shaving.
3. Instantly stops perspiration for 1 to 3 days. Removes odor from perspiration.
4. A pure white, greaseless, stainless vanishing cream.
5. Arrid has been awarded the Approval Seal of the American Institute of Laundering, for being harmless to fabrics.

15 MILLION jars of Arrid have been sold. Try a jar today!

ARRID

39¢ a jar — At all stores selling toilet goods (also in 15c and 59c jars)

THE CANADIAN DEPARTMENT STORES LIMITED

SEMI-ANNUAL SALE OF FURNITURE AND HOUSEFURNISHINGS

SALE STARTS FRIDAY! SHOP EARLY!

UNUSUALLY LOW PRICED!

NINE-PIECE LIVING ROOM COMPLETE OUTFIT

Completely refurnish your living room at this low sale price!

Outfit consists of—

3 Pce. Chesterfield Suite
Table Lamp
End Table
Tri-Light Bridge Lamp
Framed Picture
Occasional Chair
Pair "Ready-to-Hang" Overdrapes
Sale Price 9 Pieces **69.50**

This Smart CHESTERFIELD SUITE

FOR ONLY **49.95**

The comfort, good looks and quality of this living room suite should mean years of service. Chesterfield and one chair, in wine or rust, and extra chair in green. Fine cotton repp coverings — birch show wood trims, reversible cushions. Sale priced, 3 pieces .....

BUY FOR CASH AND PAY LESS

But if you prefer, pay out of income with the C.D.S. Budget Plan

Special Terms Now Effective!

On Furniture, Rugs, House Furnishings, Stoves, Washing Machines, and Certain Other Merchandise

NO DOWN PAYMENT

10 MONTHS TO PAY

On Purchases of 25.00 and Over

When you buy at the C.D.S. on time, you pay the C.D.S. LOW CASH PRICE plus an equitable charge for the accommodation.

C.D.S. Budget Plan Terms are generally 10% Down, 10 Monthly Payments.

For full list, ask at the Budget Plan Office, Second Floor.

SIMMONS' MATTRESS

Filled with dozens of coil springs covered with soft cotton felt, top and bottom. Striped or damask cotton ticking coverings. Firm, rolled edges. Sizes 39", 48" and 54". Sale priced at, each **11.95**

STUDIO COUCHES

—that open to serve as a double bed or as twin beds. Covered in modern cotton repp. Spring-filled construction — cotton filled cushions. Sale priced at **24.50**

—Basement, C.D.S.

Phone 5721

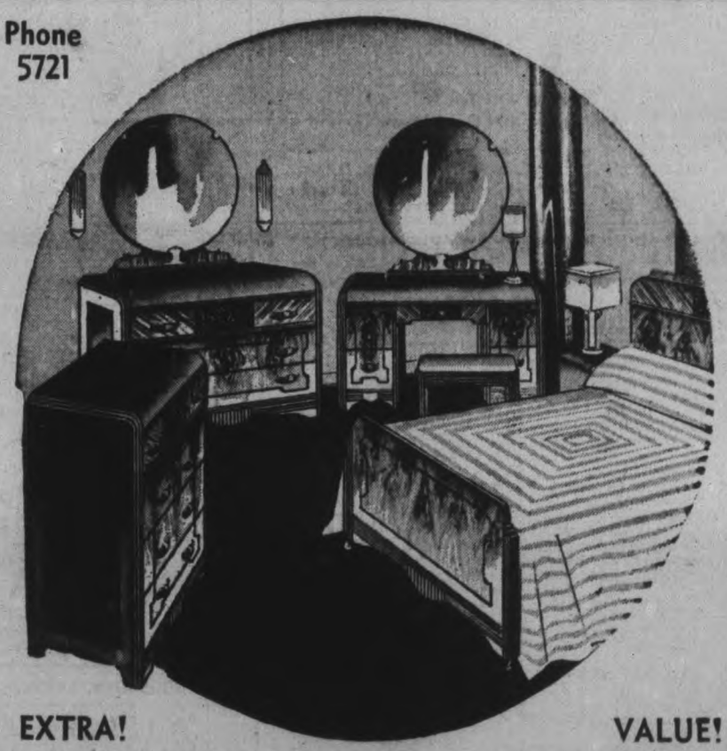

EXTRA! VALUE!

3-Pce. BEDROOM SUITES

This beautifully designed suite of rich-looking walnut veneers in modern waterfall design is an outstanding sale highlight. Suite includes Bed, Chiffonier and your choice of Dresser or Vanity. Don't fail to inspect this value. Sale price, 3 pieces **64.50**

- SPECIALS IN BRIEF -

FOLDING CARD TABLES
Heavy frame and legs in natural color. Heavy fibre top. Special, each **1.19**

END TABLES
Half moon shaped end tables of walnut finished birch—with two shelves. Sale price, each **2.19**

WALLPAPER BUNDLES
Roomlots for almost any room in the house—not larger than about 10' x 12'. A fine selection. 10 single rolls, 18 yds. border. Specially priced, bundle ... **1.29**

COLORFUL CHINTZ
About 28 inches wide, in various patterns and colors. Special, yard .... **.10**

UNFINISHED CHAIRS
Windsor type chairs of kiln dried hardwood. With back panel and braced, turned legs. Sale price, each **98c**

DRAPERY REPP
Leaf patterned rayon and cotton repp in rust, red, mulberry and gold colors. About 40" wide. Sale price, yard ..... **.59**

MARQUISETTE CURTAINS
Tailored style curtains of "Clearview" cotton marquisette. About 45" x 2½ yds. Ivory and ecru. Sale price, pair ... **1.98**

SNYDER CHESTERFIELD SUITES PRICED FOR CLEARANCE! SEE THEM!

CANADIAN DEPARTMENT STORES

Tomorrow
PARTLY CLOUDY; LIGHT SNOW.

The Peterborough Examiner

Last Year
MAXIMUM 7 - MIN. 19 Below Zero

VOL. LXXXIII, No. 22 | PETERBOROUGH, FRIDAY, JANUARY 26, 1940 | ★★ | PRICE THREE CENTS

'NATIONAL GOVERNMENT IF TORIES WIN'-MANION KING EXPECTS ELECTION MARCH 26 OR BEFORE

Retain Same Cabinet Says Premier

Call Another Session In April If Party Returned

OTTAWA, Jan. 26 — (CP). — At the close of a Liberal caucus today Prime Minister Mackenzie King said the general election would probably be held March 26 but he would not know definitely until he had a final report from the chief electoral officer.

The Prime Minister also said that he would go to the country with his Cabinet fully organized so that the people would know exactly who would be in the government if they returned the Liberal party. He said he would call another session of parliament early in April if his party wins at the polls.

Caucus gave the Prime Minister an enthusiastic reception and a vote of confidence in his leadership. "There was not one discordant note," the Prime Minister said, "but there was the utmost enthusiasm and the greatest demonstration of loyalty any leader ever received."

Mr. Mackenzie King was told of Conservative Leader Manion's statement that, if victorious, he would form a national government calling in the best brains in the country to assist him in the administration.

"Ask him who the best minds in the country are," the Prime Minister said. "Let him state during the

RETAIN
(Continued on Page 2, Column 4)

Ballots By Air

London, Jan. 26 (CP)

BALLOT PAPERS and boxes for members of the Canadian Active Service Force to vote at Aldershot in the Canadian general election will be flown across the Atlantic in a Pan-American Airways clipper, the political correspondent of the Evening Standard said today.

He said that officials of Canada House in London will act as polling clerks and returning officers. The ballots will then be sealed in boxes and flown back across the ocean.

Furious Russian Attacks Fail To Budge Finns

HELSINGFORS, Jan. 26.—(AP). —Furious attacks against Finnish positions north-east of Lake Ladoga were continuing, the army communique said to-day, but Red army troops everywhere had been thrown back

A desperate Russian offensive in that region has been under way for almost a week with the Finns reporting no Soviet gains and the ice and snow of the battlefield covered with Russian dead.

An attempt to storm Fort Mantsi on the east coast of Lake Ladoga also failed, the army said, although the Russians made repeated attacks with artillery support.

The communique, reviewing yesterday's activities, said the Finnish lines north-east of Lake Ladoga were under "almost unremitting pressure," but attacks "all were beaten off and our troops retained

FURIOUS RUSSIAN
(Continued on Page 2, Column 5)

Pledges Rule By Best Men In Land

Sees Election Trick For Liberal Win Upon Snap Decision

OTTAWA, Jan. 26 — (CP). — A "truly National Government" with a Cabinet composed of the best brains available in the country was promised by Conservative Leader Manion today if the National Conservative Party is successful at the coming election.

In a statement issued after a party caucus, which endorsed his leadership, Dr. Manion berated the present Government for calling an election without giving Parliament an opportunity to review the war administration.

"I am convinced," Dr. Manion said, "that fair-minded citizens everywhere will place their stamp of disapproval upon this unnecessary and uncalled for political manoeuvre and will put into power a Government of action, decision, courage and vision ,to handle not only our war effort but to assure the necessary attention to after-war problems.

"Such a Government, to be really effective and to achieve the results desired by all Canadians, must be a truly National Government in the sense that the very best brains obtainable among our people are drafted to serve in the Cabinet. Therefore, if the National Conservative Party is successful at the coming election I shall form such a Government."

Cloak Tossed Off.

The Prime Minister had thrown aside "his cloak of democratic belief in a manner that was an affront; not only to Parliament, but to the whole British parliamentary system of Government—indeed, to the people of Canada Generally."

"He has, in fact, laughed at the people's representatives in Parliament itself and by all these acts he has imitated the autocracies which we are fighting." Dr. Manion charged.

The National Conservative Party had refrained from criticism and had been continually ready to offer any assistance in its power to the Government, but "we have been ignored as completely by Mr. King and his Government as he is today ignoring all the historic principles which govern the conduct of Canada's affairs by the Government and Parliament of Canada.

"Indeed, had he and some of the members of his Government had their way, we would have been gagged yesterday and so not permitted to express an opinion of any kind.

He contended that the Prime Minister was trying "by the most unfair and unsportsmanlike trick" to obtain from the people of Canada a snap decision, before they have the opportunity of being advised as to the weaknesses of Mr. King and his government and their unfitness

PLEDGES RULE
(Continued on Page 2, Column 4)

Premier Afraid To Meet Canadian People Submit Conduct For House Analysis Manion Charges Of Sudden Election Move

OTTAWA, Jan. 26. —(CP) — Following is text of a statement issued today by Conservative leader Manion:—

One month ago, Mr. King (Prime Minister Mackenzie King) announced the meeting of Canada's parliament on Thursday, Jan. 25. The members of that parliament arrived yesterday in Ottawa from all over the country; but, instead of meeting in session for Mr. King and his Government to give an accounting of their stewardship, it was announced by Mr. King, in the speech from the throne, that he is going to call an immediate election.

Only one conclusion can be arrived at as to the cause of this extraordinary and unprecedented action of the Prime Minister, namely, that he is afraid to meet the representatives of the people and submit the conduct of his Government to their analysis inquiry and discussion.

Mr. King has for years gone about Canada proclaiming his profound belief in the supremacy of parliament, but yesterday he threw aside his cloak of democratic belief in a manner that was an affront, not only to parliament but to the whole British parliamentary system of Government— indeed, to the people of Canada generally.

Knew of Dissatisfaction.

Undoubtedly the true cause of the action of Mr. King is that he knew full well the grave dissatisfaction among all classes of our people, not only at the disgraceful condition of unpreparedness which has been exposed by the outbreak of war, but the deporably weak manner in which he and his government have carried on every aspect of Canada's effort in the war. It is the feeling of the Canadian people from coast to coast that, having once declared ourselves by the side of Britain and France in this war against the barbarism of the autocracies, we should take our part heartily and

PREMIER AFRAID
(Continued on Page 2, Column 3)

Shaking The West

Montevideo, Jan. 26 (AP)

THE Uruguayan government today ordered several officers of the scuttled German pocket battleship Admiral Graf Spee from their refuge in the German legation to be interned elsewhere in Uruguay.

The order applied also to five members of the crew of the Graf Spee found aboard the German merchantman Tacoma and to the crew of that vessel, which the government has interned as a naval auxiliary of the German warship.

King Lays Blame On Ontario As Four-Hour Session Sees Parliament Dissolve

Announcement Comes As Shock To All Parties Premier Holds Vote Advisable Before Spring Offensive So Troops May Vote

OTTAWA, Jan. 26—(CP). — Canada will have a wartime election at the earliest possible moment, perhaps the last week in March.

Taking up the challenge thrown to him and his Ministers by Premier Mitchell Hepburn and Lieut.-Colonel George Drew, leaders respectively of the Liberal and Conservative parties in Ontario, Prime Minister Mackenzie King seeks a new mandate from the people.

The sixth and final session of the 18th parliament of Canada began and ended yesterday, an unprecedented day in Canadian parliamentary history.

Never before has a session lasted only four hours. Never before have members left the House at six o'clock for dinner, expecting to resume at eight o'clock and learned at seven o'clock after a Cabinet meeting that they were mere private citizens again.

Whatever the result of the election the first session of the new parliament will likely assemble in April or May. It must vote the funds for all government activities, including the war, in the fiscal year starting April 1.

The government's lightning move did not go without protest. Conservative Leader Manion denounced it as "unscrupulous politics," "disgraceful," "sneering at parliament," "a political trick."

"Act Of Dictator"

J. S. Woodsworth, veteran parliamentary leader of the Co-operative Commonwealth Federation said the Prime Minister was acting like a dictator.

Miss Agnes Macphail (U.F.O.-Labor Grey-Bruce) was on her feet when the House rose for dinner. Her speech went unsaid.

In the Senate Rt. Hon. Arthur Meighen, Conservative leader, said it was an insult to parliament to call members together without having any legislation to lay before them.

Although he denounced the government's methods Dr. Manion welcomed the election. For him it means the chance of becoming Prime Minister of Canada at the age of 48. The prospect of leading Canada through the difficult years of the war and its aftermath looms before him.

He complained of being taken by surprise by the government's action but made a fighting speech winding up with the declaration.

KING LAYS BLAME
(Continued on Page 8 Column 1)

Expect Hepburn To Have Reply For King

TORONTO, Jan. 26.—(CP) — Premier Hepburn was still suffering today from an attack of bronchitis but it was expected at Queen's Park that he would address the Ontario Legislature this afternoon in reply to Prime Minister King's declaration that the Ontario censure vote made the Federal election imperative.

It was predicted that presentation of the Ontario budget will now be delayed until after the parliament soon to be elected has met at Ottawa and decided on federal taxation. If federal income taxes are increased, then Ontario is likely to follow suit.

FEDERAL MOVE
(Continued on Page 8, Column 4)

Britishers Hint Deutschland Been Torpedoed

LONDON, Jan. 26 (CP)—British newspapers hinted today that the reason for the transfer of the name Deutschland from the German pocket battleship to a war vessel as yet unlaunched might be that the original Deutschland had been damaged or sunk.

The German admiralty claimed yesterday that the Deutschland had returned to its home port after forays in the Atlantic and that it was being renamed the Luetzow.

The transfer of its name, said the naval expert of the News Chronicle "encourages the suspicion that the original Deutschland was

BRITISHERS HINT
(Continued on Page 2, Column 5)

British Shippers Complain Japs Retaliating

TOKYO, Jan. 26—(AP).—Controversy over the removal of German seamen from the Japanese liner Asama Maru by a British naval patrol reached new bitterness today and officials described the incident as "very serious."

Yakichiro Suma, foreign office spokesman, said he was of the impression that "national feelings are rising very high" over the Sunday incident and that they would "not be cooled by the lapse of time."

Dispatches from Hong Kong meanwhile said that British shipping circles complained today that the Japanese navy had begun retaliatory activities in China waters as a result of the British seizure of the 21 Germans.

The Wing Sang, coastal steamship of Jardine, Matheson and Company, was stopped by two blank shots Wednesday from a Japanese warship off Foochow, the captain reported at Hong Kong.

Suma said the foreign, navy, war and communications ministries were conferring regularly but declined to disclose any decisions of the Asama case.

The foreign office was flooded with telegrams and letters urging strong action, and rightist parties were believed to be attempting to utilize public feeling to discredit any cabinet policy which might favor western democracies.

Observers expressed belief that strong anti-British sentiment was being aroused deliberately in order to switch attention from the lapse of the Japanese-United States trade treaty, which expired today.

The end of the treaty leaves the United States technically free to exert economic pressure on Japan in behalf of American interests in China, and the Japanese foreign office said last night that relations would be "under strain."

SHANGHAI, Jan. 26 (AP)—The captain of the British coastal steamer Wing Sang reported today that a Japanese naval boarding party searched and detained his ship for more than 15 hours in apparent retaliation for the British seizure of 21 Germans from the Japanese liner Asama Maru.

It was reported that British authorities intended to protest.

The captain said a Japanese destroyer halted the Wing Sang Tuesday night by firing two blank shots. Japanese officers, an interpreter

BRITISH SHIPPERS
(Continued on Page 8, Column 6)

US Legation Tips Americans To Quit Sweden

STOCKHOLM, Jan. 26 — (AP).— The United States Legation here has advised Americans to consider returning home "because of the prevailing international situation," it was disclosed to-day.

Legation officials, however, said that the advice was routine precaution and that previous reports, indicating urgency in view of supposed "German troop concentrations," were incorrect. They attributed them to a "complete misunderstanding."

"A routine letter was sent to Americans here asking them to consider the advisability of returning to the United States because of the prevailing international situation," Legation Secretary Winthrop Green said.

"There was not the slightest mention of any troop concentrations and no element of urgency or compulsion in the letter."

Only The Cabinet In Secret Of King Decision

By ROSS MUNRO
(Canadian Press Staff Writer.)

OTTAWA, Jan. 26—(CP).—A peek at Canada's four-hour parliamentary session that fooled everyone but the 16 Cabinet Ministers:

The betting was odds on that even private secretaries of the Ministers didn't have an inkling...The dissolution and election were secrets known only to the Cabinet...If any Minister told his wife, she is one woman who can keep a secret.

A close advisor of the Prime Minister worked day and night until yesterday afternoon preparing material for his chief's scheduled speech in the Commons Monday...He had enough copy for a week's address and slaved to cut it to four hours... The Cabinet slashed it to nil by dissolution.

Developments snowballed in frantic sequence...From the Senate to the Commons to the Privy Council room to Rideau Hall...Private members and Opposition leaders still hold their heads after the most amazing four hours in the life of any Canadian parliament.

Newshawks in the press gallery... Supposed to be in the know...They knew nothing of the government's plan...The press room was a madhouse...They ran out of messenger boys...More writers than any time in a decade exhausted desk space...

ONLY THE CABINET
(Continued on Page 2, Column 3)

Ontario Tories With Manion Says Col. Drew

OTTAWA, Jan. 26. —(CP)— Col. George Drew, Ontario Conservative leader said in an interview here today that the Ontario Conservative party "is solidly behind" Hon. R. J. Manion, National Conservative leader, in the coming election.

Last night he made the following statement in comment on the calling of a federal election:

"This country has seldom seen such an act of abject cowardice. Mr. King held back the mounting wave of criticism of his war effort with the promise that he would answer every charge when he met parliament. Now he has deserted in the face of the enemy.

He was answerable in the House of Commons where Dr. Manion was ready to demand an accounting for Mr. King's disgraceful bungling of our war effort. His excuses for refusing to explain his pitiful failure are a shabby return for the courtesies which have been extended to him by Dr. Manion.

"Mr. King apparently thinks he can hide behind his powerful propaganda machine. He will soon learn how much the public already knows.

"I know that every Conservative in the Province of Ontario will get behind Dr. Manion in a united effort to restore responsible government at Ottawa.

The Weather

The Examiner's Barometer	Peterborough Temperatures
Noon - - 29.28	To-day:
	Night low - zero
	Noon - - 8
	Yesterday:
	Highest - - 15
	Lowest - - 6
	One Year Ago:
	Highest - - 7
	Lowest - - *19

*=Below zero.

Weather Forecast:

Lower Lake Region — Moderate westerly winds; partly cloudy and cold to-day and Saturday, with snowflurries. Sunday: Fair and cold.

Georgian Bay — Moderate north-westerly winds; partly cloudy and cold to-day and Saturday, with light snow. Sunday: Cold.

Northern Ontario — Moderate northwest and west winds; partly cloudy to-day and Saturday, with snowflurries not much change in temperature. Sunday: Fair.

Ottawa and Upper St. Lawrence Valleys — Moderate westerly winds; partly cloudy and cold to-day and Saturday, with snowflurries. Sunday: Fair and cold.

Sun—Rises at 7.42 a.m., Sets 5.16 p.m.

Firms In Lindsay Get Share In War Orders

OTTAWA, Jan. 26. —(CP) — Transport Minister Howe today announced that for the week ended January 20 the War Supply Board placed 443 orders totalling 1,982,-320.

Thirty nine of the contracts approved are for sums in excess of $5,000 and all but three of these have been placed with Canadian firms. The orders outside Canada involve $192,000. Two are to the British War Office and one to an American firm.

Gasoline, oil and fuel purchases for the week accounted for almost $500,000, Foodstuffs, clothing and equipment are contracted for to the amount of $395,965.

Aircraft supplies, including purchase of four Noorduyn, "Norseman" airplanes, call for an expen-

FIRMS IN LINDSAY
(Continued on Page 2, Column 4)

Ontario Swings To Native Wines Less Beer Sold-Profit 11 Million

TORONTO, Jan 26—(CP).— An increasing taste for domestic wines and a slight falling off in consumption of hard liquors and beer was revealed in the report of the Ontario Liquor Control Board, covering operations for the year ending March 31, 1939, which was tabled in the Legislature yesterday.

Total sales, total profit, sales from liquor stores, breweries, brewers' warehouses and beer export sales all decreased when compared with the previous months, but sales of native wines were up. There was a small increase in gallonage consumption of imported spirits, but this was overcome by a greater percentage of decrease in consumption of domestic spirits. Sales of imported wines were down.

For the period under review total sales were valued at $49,637,986, compared with $51,005,668 in the previous year. Total profit was $9,-576,021, down $317,566.

Sales of native wines and licensed wine offices and wineries were valued at $3,025,700, up $139,-170. Gallonage dropped to 24,715,-368 from 25,799,176.

The total profit, together with accumulated profits from previous years' operations, sundry adjustments, and sums on account of permits and forfeited liquor, was turned over to the provincial treasurer, $11,000,000 in all. In the previous 12 months the provincial treasury was enriched by $10,500,000 through the Board's operations.

Village Gassed

Oslo, Jan. 26 (AP)

POISONOUS chlorine gas from a leaking tank car was wafted by a light wind into the homes of sleeping residents of the little village of Mjondalen early today.

Two were killed and 26, including eight women and several children, were hurried to hospital.

Rescue squads, wearing gas masks, saved hundreds of the 2,000 inhabitants by rushing them away to clear air by automobile, still in their night clothes.

The tank car leak developed about 4 a.m., and gas had seeped through many windows and doors before an alarm.

Workers from a pulp factory for which the chlorine was intended managed to plug the leak.

Rumanians Jittery Under Pressure By Berlin For "All Oil She Needs"

King Carol faced a critical choice to-day of acceding to German pressure for an increased portion of Rumana's oil output or risking Nazi wrath by holding out a generous share of that war essential for her own protection.

The Allied-German battle for Rumanian oil appeared to be approaching a crisis as reports reached Bucharest that the Reich had warned 'other methods" would be employed if she failed to obtain all the petroleum needed from King Carol's nation.

Rumanian nerves were not eased by reports, meanwhile, that approximately one division of German troops was deployed along the railway linking Germany with Rumania through Russian-occupied Poland.

Allied warning that the Nazi demands were to be resisted were implied meanwhile in an editorial in the influential Turkish newspaper Republic saying that Great Britain and France would stand behind the Balkan nations if they went to war against the Reich or Soviet Russia.

As Turkey is working with the Allies in this sector and as the editorial coincided with the arrival of the French middle-eastern commander in Istanbul, considerable weight was attached to it.

Between Two Fires.

It followed by only two days reported Allied warnings that British and French oil producers in Rumania, constituting about 40 per cent of the industry, must not be compelled by Carol's Government to hand over their output to supply the Nazi war machine.

Rumania was expected to stick to the middle road between the conflicting pressures, keeping her exports to Germany to about 1,500,-000 tons annually, a figure she considered normal.

However, fears were expressed in Bucharest that Nazi demands might exceed the limit Rumania has set and that Germany's resort to other measures might touch off the spark which would set southeastern Europe ablaze with war.

As the week drew to a close, the nervousness caused by the presence of German troops in Russian-Poland eased slightly. Informed French military sources were of the opinion that the troops were not in sufficient numbers to provide a menace. These sources put the number of Germans of all ranks at about 15,000 and said they were engaged mainly in guarding the rail line and in arranging repatriation of Germans in that area.

Presence of General Maxine Weygand in Turkey gave rise to specula-

RUMANIANS JITTERY
(Continued on Page 2, Column 4)

C.A.S.F. Troops Favor Getting Election Over 'So We Can Concentrate On Winning War'

ALDERSHOT, Eng., Jan. 26 — (CP Cable)—Announcement that Prime Minister Mackenzie King had called a general election came like a thunder bolt to members of the Canadian Active Service Force in training here.

That news was almost the sole topic of discussion at the breakfast table. Everywhere groups of officers and men huddled around anyone lucky enough to have a copy of a morning paper. The same paper was passed on from group to group until bugles summoned the troops to the parade ground.

Men on active service do not speak for publication on matters political. But they discussed the issue among themselves as freely and candidly as they would in peace time.

The consensus inclined to this view: "The sooner this election business is disposed of the quicker we'll be able to concentrate on the task of winning the war."

One lad piped up: "If the election campaign will help break the present cold wave, I'm all for it."

Another shot back, "I'm all agin' it unless we get leave to go back home to vote."

Canadian news has been so meagre in papers in the United Kingdom that the boys seized on the election report as a welcome diversion.

'Bundles For Britain' Catches U.S. Sets Society Ladies Knitting

NEW YORK, Jan. 26.— (CP). — "Bundles for Britain." The sign hits the eye from a Park avenue window warm with wool destined to comfort the heads and hands and bellies of grimy boys from Grimsby, stout lads from Portsmouth and Plymouth and Aberdeen.

The wool was manufactured in the last eight days. It has taken shape as sweaters and socks, gloves and balaclava helmets. Many a seaman on night patrol will shove his hands deeper into mitts fashioned by the knitting fingers of a girl or woman whose peacetime life is scheduled by the social calendar of a great American city.

"Bundles for Britain" — still a baby but growing fast—is Park avenues effort to do its bit for "western civilization's first line of defence." Its slogan is "American wool for British seamen" and in eight days it has collected hundreds of dollars, established itself in the foyer of a vacant apartment house at rental of a dollar a year — "through friends"—and progressed so far that within a day or two its first bundle or more than 1,000 woollen garments will be on the way across the Atlantic.

Mrs. Stuart--Linton Gagne, secretary of the organization, gives credit for the idea to Mrs. Wales Latham, its president. "The response has been wonderful," says Mrs. Gagne. "We have already given out more than 400 pounds of wool for knitting, and the idea is catching on. Branches are being started in Palm Beach, Miami Beach and Washington, and we hope to get it going all over."

Easing The Burden

The organization's brochure sets forth that "bundles for Britain is a non-profit organization formed by Americans to meet the active and immediate needs of Great Britain's soldiers, sailors, airmen and civilian population when in need, by answering the urgent appeal for sweaters, knitted helmets, gloves and socks which has been made by the British Red Cross. It is inspired by the belief that Great Britain is bearing a greater burden than is generally realized, and that believers in human liberty, democracy, human decency and freedom of spirit, which are being defended by the forces of Great Britain and France will wish to render this aid."

Mrs. Gagne explained that so far work is being concentrated on woollens for seamen, all put into shape according to direction issued by the British war office. Manufactured garments not regulation in size or color go to the merchant marine and the trawler-men.

BUNDLES
(Continued on Page 2, Column 4)

Last Minute News Flashes

OTTAWA, Jan. 26.—(CP)—Prime Minister Mackenzie King said today he did not intend to permit political considerations to interfere with his responsibilities in connection with Canada's war effort. "I have not made any plans for the campaign," the Prime Minister said after caucus, "but my first duty is watching Canada's war effort and I will not permit political considerations to prevent me doing my full duty toward Canada in war.

LONDON. — (CP) — An official statement was issued today denying German claims that two neutral Greek ships sunk by u-boats this week had been travelling in convoy, "which Germany maintains is sufficient excuse for attack."

TORONTO.—(CP)—Most Rev. J. C. Roper, 81, former Anglican Archbishop of Ottawa, died here today. He suffered a heart attack last Tuesday.

Transient Given Freedom To Aid Lady M.P. In Her Election Campaign In Grey County?

Thanks to Magistrate E. A. Gee, William Dolan, transient, is at liberty to go up to Grey county as soon as he wishes and help Miss Agnes Macphail in her election campaign. Dolan was charged in police court this morning with having been drunk here Thursday and pleaded guilty.

"I haven't been here since 1931," he told the magistrate.

"How has Peterborough been getting on without you?" asked Magistrate Gee. "What town have you been helping?"

"Toronto," replied Dolan, "but I was born in Grey county."

"Perhaps Miss Agnes Macphail will want you up there to help in the election," said the court.

"I know Miss Macphail, your Worship," said Dolan.

"Very well, then, you had better get up there," said Magistrate Gee. "You are remanded for sentence until called on."

That, of course, meant the transient was at liberty to go and he lost no time in taking his departure from court. "Get out of town as quickly as possible," Chief Constable Newhall warned him.

DAILY WAR SUMMARY

(By Canadian Press.)

After a brief respite following the first Russian thrusts Finland's gallant defenders are again fighting off powerful attacks while the civilian population is harassed by air raids whenever good flying conditions prevail.

In the present fighting the Russians suffer heavy oasualties but reports from the front suggest the Soviet commanders have troops of better calibre than in the first stages of the war and are using them more intelligently.

Should the Russians fail to smash the Finns now they will probably not get another chance to attack in force under winter conditions. It is nearly two months since the Russians marched across the Finnish border and if the Finns succeed defeating them a second time now they may be safe from further land attacks for an indefinite period.

Operations in the period of the spring breakup when the heavy winter snow is melting and the ice on rivers and lakes is softening would be hazardous if not impossible and in late spring and summer different methods would be in order. The Russians would be unable to move their tanks and heavy vehicles as they can when the ground, the marshes and the lakes are frozen. Under summer conditions the Finns might be able to employ their guerilla methods with even greater effect than in the past.

Finland's danger lies in the weariness of troops on constant duty at the front and the effectiveness of Russian air attacks on the civilian population. If the Russians continue to bomb towns and cities with hundreds of aircraft the morale of the people is bound to suffer and the distribution of food and other supplies to the people as well as to the troops may be so disrupted as to cause serious difficulty.

War Bulletins

BERLIN—(AP) — The German High Command's communique today said:—

"In the west, no special events. The Air Force conducted reconnaissance flights in some sectors of the front. A British scouting plane of the Bristol Blenheim type, attempting to penetrate the Ruhr district from France, was shot down near Duisburg."

RIGA—(AP) — Torpedoing of the Latvian steamship Everene, 4,434 tons, after it left Blyth, England, Thursday, was reported here to-day. The Latvian ship Dole rescued all but one of the crew.

LONDON (CP)—Reuter's Agency reported today from Amsterdam that the British steamship Surreybrook, 862 tons was damaged in a collision with a Netherlands naval patrol vessel near Ymuiden but was able to contine under her own power.

Sign Of Peace.

ROME, Jan. 26.—(AP).— Workmen began removing to-day the last of the blue street lamps erected at the beginning of the war for use during blackouts. Residents watched with satisfaction, regarding it as a sign Italy intended to keep out of the war.

HELSINGFORS.—(AP).—An exhibition of military equipment captured from the Russians or abandoned by the Red armies during the first two months of the war, is being organized here.

Included in the exhibit are several 32-ton tanks mounting two cannon. Amphibian tanks, four-barreled machine guns, motorized antiaircraft guns are among other items to be shown.

LONDON.—(AP).— British broom handles from now on will be square, in order to save wood, Britain's timber director ruled to-day.

"I will not say anything about splinters," the timber controller, Major A. I. Harris, remarked.

VIGO, Spain.—(AP).—The Spanish steamer Castillo De Monforte to-day landed 29 crewmen from an unidentified French boat said to have been torpedoed and sunk off the coast of Spain yesterday with a loss of eight men. Six of the survivors were injured.

Britain Replies.

LONDON—(CP) — Britain's reply to Japan's protest against the removal of 21 Germans from the Japanese liner Asama Maru telegraphed to the British ambassador at Tokyo today for delivery to the Japanese Government.

LONDON—(CP)— Possibility of compulsory savings legislation for Great Britain was indicated today by Reginal McKenna, president of the Midland Bank, speaking at the annual stockholders' meeting.

Mr. McKenna said public opinion apparently was not yet ripe for such a scheme, however.

BRUSSELS—(AP).—The Belgian foreign office today expressed satisfaction over the statement of Netherlands foreign minister Eelco Vankleffens yesterday that the interests of the two low countries are parallel. A spokesman said "the closer the two countries stick together the better all Europe will be."

Vankleffens said that the Netherlands had no obligation to go to war in behalf of any belligerent, and that she would remain neutral.

ST. JOHN'S, Nfld. —(CP) —The British Admiralty sought an additional 1,000 Newfoundlanders for the Royal Navy and the war office has asked for 1,375 recruits for a heavy artillery unit, Governor Sir Humphrey Walwyn told a Burns' Night dinner here last night. The artillery unit would be for overseas service.

Under Pressure.

TOKYO—(AP)— James Young, International News Service Correspondent detained since Sunday without explanation, was reported today to be undergoing daily questioning at police headquarters. He has been denied visitors. The foreign office has diclaimed knowledge of the case.

BRUSSELS—(CP-Havas).— King Leopold today received Premier Pierlot and General Henri Denis, defence minister.

ST. JOSEPH, Mo.— (AP) — Unwillingness to permit any money from the $14,000 estate of Philip Wewer to be sent to his sister in Germany was expressed yesterday by Probate Judge A. B. Duncan.

"I have nothing against the German people, but I know that when money is sent there they do not receive it," said Judge Duncan. "It all goes to the Government."

LONDON — (CP) — Informed sources reported today that a labor delegation, after talking to workers' leaders in Scandinavian countries, would make recommendations to the British Council of Labor concerning common aid for Finland against Russia.

Sir Walter Citrine, secretary of the Trades Union Council, said yesterday that British help already was reaching Finland in greater measure than commonly believed.

PARIS—(AP) — A parody on a new French decree tightening restrictions on speech and the press is printed on the newspaper L'Oeuvre today. The Government said the decree, issued yesterday, was aimed against defeatism.

The paper recounted an imaginary conversation in which one man tells another that he is afraid to say "it's cold" for fear "I would be propagating information of a nature to weaken the public morale" and run the risk of a two year prison term.

NAZI TURKS RAIDED

ISTANBUL—(CP).—In a raid on Teutonia, the exclusive German club here, police seized the club's papers and questioned various members. The organization, 50 years old, is believed a centre of Nazi propaganda in Turkey.

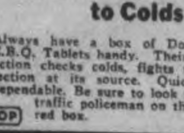

First Aid to Colds

Always have a box of Dominion C.B.Q. Tablets handy. Their triple action checks colds, fights the infection at its source. Quick and dependable. Be sure to look for the traffic policeman on the little red box.

STOP

DOMINION C.B.Q. TABLETS

How To Overcome Piles And Rectal Soreness

If you are annoyed with itching piles or rectal soreness, do not neglect the same or run the risk of an operation. Any itching, soreness or painful passage of stool, is nature's warning and proper treatment should be secured at once. For this purpose get from McDermid & Jury and Bond's Drug Stores or any druggist, a package of Hemroid and use as directed. This formula, which is used internally, quickly relieves the itching and soreness and aids in healing the sore, tender spots. Hemroid is highly recommended, is easy to use and it seems the height of folly for anyone to risk an operation when a simple remedy, which is so pleasant to use may be had at such a reasonable cost. —(Advt.)

ClaimFrenchmen Fly Bombers Across From U.S.

NEW YORK, Jan. 26.—(CP)—The New York Herald Tribune says in a despatch from Washington today that Lockheed bombing planes purchased in the United States by Great Britain "have been flying over American soil with foreign crews, en route to Botwood, Nfld., when they are flown across the Atlantic Ocean to be used on the Western Front."

The transatlantic flight, which the Herald Tribune says "involve violations of the American neutrality law which are being winked at," have been "going on for some time, as weather permits."

The despatch continues:

"The procedure now being employed to deliver Lockheed bombers to the British involves, oddly enough the use of French crews rather than British crews. That is explicable on the ground that the British are much more hard-pressed in the air than the French at present and the French are relieving British aviation personnel by undertaking to make transatlantic deliveries for their allies.

CLAIM FRENCHMEN
(Continued on Page 8, Column 6)

MORE ABOUT—

Only The Cabinet

(Continued from Page 1)

They came from all over Canada... A Washington correspondent landed in Ottawa at 8 p.m., to cover the session and found it was over.

General Confusion.

Supreme confusion in the apartment and hotel situation....Many members contracted for living quarters until spring... There'll be a lot of lease-breaking and sub-letting.. ..Telephone and telegraph wires buzzed across the continent as the members tried to stall off their families' trek to the Capital.

Some members walked out of the Senate without knowing an election was called... They couldn't hear Lord Tweedsmuir's Throne Speech ....The Printing Bureau was rushing publication of a book for the members' information....It gave details of war contracts....Expected to be tabled Monday.... Now it waits until the next session likely.

The C.C.F.-ers were indignant at dissolution....Some of the Conservatives were optimistic about the situation... That is after they recovered from the first shock.... Conservative Leader Manion's secretary wisecracked: "Come up and see me in the East Block sometime next spring"....That's where the Prime Minister's offices are.

Those are Capital closeups of a session that nearly wasn't.

MORE ABOUT—

Premier Afraid

(Continued from Page 1)

sincerely in the struggle.

Yet despite the repeated boasts of the Prime Minister that for four or five years his chief anxiety has been the outbreak of war in which we would be involved, and despite vast sums of money expended by his government on defence, Canada had no preparation for her men in the way of clothes, boots, blankets or military equipment for any section of Canada—no machinery for the caring of the loved ones of the men who are offering their lives in Canada's behalf. What is worse, no plans for the speedy correction of these deficiencies were ever prepared, though the Canadian Defence Association advised their preparation as long ago as 1936.

Inadequate Extravagant.

As a result, our whole effort has been so inadequate, and yet so extravagant, that Mr. King feared to face the parliament of Canada which he had called for January 25.

He has flouted parliament, to which he has paid so much lip-service— he has ignored the tradition and practice of our parliamentary system, he has, in fact, laughed at the people's representatives in parliament itself, and by all these acts he has imitated the autocracies which we are fighting.

However, the die has been cast by Mr. King, without discussion with myself or the leaders of any of the other political parties, despnite the fact that, so far as the National Conservative Party is concerned, we, in the war session of September last, not only fully co-operated with the Government and refrained from criticism of any kind but we have held ourselves open since that session to continue such co-operation and offer any assistance to the Government that might be within our power.

We have been ignored as completely by Mr. King and his Government as he is today ignoring all the historic principles which govern the conduct of Canada's affairs by the Government and parliament of Canada. Indeed, had he and some of the members of his Government had their way, we would have been gagged yesterday, and so not permitted to express an opinion of any kind.

Wants a Snap Decision.

To sum up, Mr. King is attempting by the most unfair and unsportsmanlike trick to obtain from the people of Canada a snap decision, before they have the opportunity of being advised as to the weaknesses of Mr. King and his government and their unfitness to administer Canada's war effort. They have been as incompetent in this as they were incompetent in times of peace, when they earned most deservedly the nickname of the "no nothing government."

Between now and election day, it will be the duty of myself and the party which I have the honor to lead to inform the people of Canada fully and fairly, not only of the failures of the Mackenzie King government, but to expose to them all aspects of Canada's war and peace problems.

Such a government, to be really effective and to achieve the results desired by all Canadians, must be a truly national government in the sense that the very best brains obtainable among our people are drafted to serve in the Cabinet. Therefore, if the National Conservative party is successful at the coming election, I shall form such a government.

Every Kiwanian Purchases A Charm; Awaits Until Sundown Tonight To Open

Call out the Banshees and the Skelpins and the Pucks and the Elves, and all the tiny folk of the hills, and rally them around the home of Bill Richardson of the Peterborough Canoe Company.

He'll welcome them all, and believe in their presence, too. Or so he told Kiwanians today. And he was so convincing about them that he sold every man of them a charm to ward off the ones that were evil.

It's all a big puzzle how he put such fear into each and every one of them that all and sundry, even to a hard-up reporter, forked across forty cents for something they can't look at until sundown tonight. Even the clergy was taken, for this reporter saw Rev. Dr. E. W. Young dig into his pocket for forty cents in silver—it had to be silver, so Past President Richardson said. But then Dr. Young is an Irishman and that explains many things.

It all came about when the Past President rose to tell his fellow members they should take away from the meeting some token of Kiwanis' 25th anniversary. "Now it should be a charm," he said. "Me, I've been carrying charms since I was eight year sold and I've been pretty lucky in one way or another." He said he had obtained a bunch of silver tokens and proceeded to sell them, sight unseen. "They'll bring you luck," he promised. "If, at the end of three months, they haven't brought you luck I'l buy them back at three times the price you are paying today." But never a look would he give them at the article they were buying. Each was wrapped up and he warned, "Don't open them until sundown, or the charm will be broken."

So all Kiwanians, 38 of them, are waiting for sundown tonight to see just what their charm is to be. Not one had courage to open his purchase at noon.

MORE ABOUT—

Rumanians Jittery

(Continued from Page 1)

tion whether the Allies expected the conflict to spread in the spring to the eastern Balkans and Danube.

Considered one of France's ablest soldiers— he drove the Russians out of Poland in the early days of that republic— General Weygand has been in the near east since the war began and his consultations with the Turkish General Staff have been frequent.

MORE ABOUT—

Bundles

(Continued from Page 1)

"One hundred and twenty thousand British seamen on trawlers, mine sweepers and men-o'-war, patrolling the icy stretches of the North Sea for the hidden peril of mine and submarine are western civilization's first line of defence," says a poster.

MORE ABOUT—

Pledges Rule

(Continued from Page 1)

to administer Canada's war effort."

Action Condemned

A few minutes before Dr. Manion issued his statement, the party caucus made public the text of an adopted resolution condemning "in the strongest terms the unprecedented action of the Prime Minister, Rt. Hon. Mackenzie King, in dissolving the House of Commons on a flimsy pretext."

The statement said "this proceeding is a violation of British parliamentary practice and an insult to the people's representatives in the House of Commons." The obvious purpose, the statement continued, of this action is to nullify the working of Parliament and "prevent disclosure of the actions and administration of the government since the outbreak of war."

The resolution, moved by Douglass Ross (Con. Toronto St. Paul's) and seconded by N. J. M. Lockhart (Con. Lincoln), also expressed confidence in Dr. Manion.

MORE ABOUT—

Firms In Lindsay

(Continued from Page 1)

diture of $227,012. Construction work on the Atlantic and Pacific coasts necessitates an outlay of $257,852.

A list of the contracts involving sums in excess of $5,000 included:

Clothing and equipment:

Ottawa, S. S. Holden Ltd., $58,540; Toronto; Bolter Bros., Ltd., $26,720; Hamilton, Firth Brothers Limited, $35,450.

Barrack Stores: Sackville, N. B., Enamel and Hastings Products Limited, $28,785; Mechanical Transport, Windsor, Ont., Ford Company of Canada, Ltd., $29,929; West York, Penn., Martin-Parry Corporation, $11,757.

Aircraft supplies: Edmonton, Mackenzie Air Service Limited, $59,472; British Air Ministry, $66,250; Montreal, Trans-Canada Air Lines, $14,475.

Gasoline, oil and fuel; Toronto, Imperial Oil, Limited, $487,098; Lindsay, Ont., Lindsay Coal Co., Ltd., $5,150.

Machinery, tools and hardware: Montreal, Engineering Products of Canada Limited, $24,029; Montreal Williams & Wilson, Limited, $17,484.

Construction; Vancouver, Carter-Hall-Aldinger Co. Limited, $220,000; Saint John, Acme Construction Co. Limited, $25,902.

Miscellaneous: Toronto, Bausch & Lomb Optical Co., Limited, $13,000; British War Office, $6,000.

Foodstuffs: Ottawa, Canada Packers Limited, $39,332; Montreal J. J. Joubert Limited, $18,802.

Munitions: Montreal, Defence Industries Limited, $189,000; Hamilton, Sawyer-Massey Limited, $29,960.

MORE ABOUT—

Retain

(Continued from Page 1)

campaign who will be in his government and not wait until after the election.

"I expect to bring back the same administration. There may be some changes in the next few weeks but the people will know who they are being asked to vote for."

Cheers Seep Out.

Loud cheers frequently were heard through the guarded doors of the caucus chamber where the Prime Minister and his supporters in the House of Commons and the Senate sat for 2½ hours.

The vote of confidence was moved by Malcolm McLean (Lib. Melfort) and seconded by Ernest Bertrand (Lib. Montreal-Laurier).

Speeches were made by every minister and every one of them endorsed dissolution as the proper thing to do at this stage, the Prime Minister said.

"The party is quite evidently of one mind and there was not one discordant note.

"I don't know what others may do, but if our Government comes back we will seek to bring Parliament together in April. That means Ottawa will not lose its annual session, but it will be starting where usually it finishes.

"And it will be a parliament with a direct mandate from the people."

Vote Before Easter?

Normally general elections are always on Monday but the earliest Monday which it now seems possible to hold the election is Easter, March 25, which means the voting will be on Tuesday, March 26, unless it is found possible to bring it on earlier.

It was the prime minister's hope, he said, that it might be possible to get the election over before the Easter holiday and the chief electoral officer was still studying the situation to see if that might be done.

Definite decision may be announced tonight, following this afternoon's cabinet meeting, or tomorrow morning, depending on when the final report is received from the chief electoral officer.

271 R.A.F. Fliers Arrive At St. Thomas

ST. THOMAS, Jan. 26.—Four days' warning, then 2,500 miles of convoyed, blacked-out ocean travel, then more than 1,000 miles overland by rail all within two weeks, and then, "Sir, reporting for duty!"

Such is the speed and efficiency of this modern war and such was the experience of the advance guard of the British Commonwealth Air Training Plan arriving here at 2:30 p.m. today. Seventeen officers of the R.A.F. and R.C.A.F. comprised the contingent that arrived by special train from Halifax and Ottawa.

Awaiting the men from across the seas were Squadron Leader W. and Mrs. Macey and Flying Officer J. Duham, adjutant of No. 1 Technical Training Centre. Squadron Leader Macey, and R.A.F. officer, who has been stationed at the T.T.C. for some time, greeted many of the officers as old friends.

A motorcade of cars, busses and trucks drawn up alongside the railway siding was quickly filled by officers, men and baggage and whisk-

271 R.A.F. FLIERS
(Continued on Page 8, Column 4)

MORE ABOUT—

Britishers Hint

(Continued from Page 1)

the vessel sunk by the submarine Salmon" last month. Another possibility the same correspondent said, "is that one of the three submarines which were reported to have been lost last month, the Seahorse, Starfish and Undine, torpedoed and sank the Deutschland before herself being destroyed."

Artillery Active.

PARIS, Jan. 26—(AP).—An artillery duel of several hours between French and German batteries in the Vosges Mountains on the Western front was reported today by military sources.

These sources said the French opened fire when they received reports from outposts that German labor squads were working on reinforcements for advance positions. German batteries at once returned the fire.

Aerial forces on both sides, reports said, took advantage of the first clear weather in several days to send out reconnaissance flights.

One French plane flew deep over the German lines and met 12 enemy ships, reports said, but the lone ship outdistanced them and returned to its base.

MORE ABOUT—

Furious Russian

(Continued from Page 1)

their positions everywhere."

"These attacks have proved very costly to for the enemy," it continued. "Several companies were cut up and the number of fallen can be counted in the hundreds. In addition certain columns of altogether over 400 horses were destroyed."

In the attacks on Fort Mantsi the army said the Russians left "over 100 dead in front of our positions."

MARKET QUOTATIONS

Cheese, Produce and Livestock

ONTARIO GRAIN

Approximate prices track shipping point.—Wheat, 74 to 76c; oats, 34 to 36c; barley, 47 to 49c; corn, 60 to 62c; rye, 70 to 72c; buckwheat, 56 to 58c; malting barley, 59 to 62c; milling oats, 36 to 38c.

TORONTO FEED PRICES

Following are approximate prices quoted for feed in ton lots, packed in bags, on track Toronto: Bran $27; shorts, $27; middlings, $29; Other feeds not quoted.

MONTREAL GRAIN

MONTREAL, Jan. 26 — (CP). — Wheat, No. 1 Northern, 96⅝c; No. 2, 94⅝c; No. 3, 92⅛c; barley, No. 2 feed, 63⅝c; oats, C.W. No. 3, 50⅝c; No. 1 feed, 48⅝c. Spring wheat flour, first patents, $6.20 to $6.35; seconds, $5.60 to $5.85; bakers' patents, $5.50 to $5.65; a barrel in 98-lb. jute bags delivered Montreal freight points. Winter wheat flour, choice, in carlots, $3.75 to $3.85; broken lots, $3.95 to $4.05; White corn flour in carlots, $6.40; in broken lots, $6.70, less 10 cents for cash. Bran, $27.25; shorts, $27.25; middlings, $29.25. Brewers' dried grain, wholesale, $26 a ton; retail $28 a ton.

Rolled oats, bag of 80 lbs., delivered to the trade, $2.85; which includes sales tax. Baled hay: Extra No. 2 timothy, $12.50; No. 2 timothy, $12; No. 3 timothy, $10.50; a ton f.o.b. Montreal.

MONTREAL PRODUCE

MONTREAL, Jan. 26 — (CP). — Produce market prices here Thursday, as reported by the Dominion Agricultural Bureau follow:

Butter. — First-grade creamery prints, jobbing price, 29c; first grade solids, jobbing price, 28½c; Quebec No. 1 pasteurized, regraded butter, wholesale jobbing price, 27½c; Quebec No. 2, 26¾c. Receipts: 64 boxes.

Cheese.—Ontario white and colored, current receipts price, 18⅝c. Receipts: 32 boxes.

Eggs.—Graded shipments in used free cases, offering price, A-large, 23 to 23½c. A-medium, 21 to 21½c; A-pullets, 20 to 20½c; B- large and C, unquoted. Receipts: 608 cases.

Potatoes. — Quebec No. 1, 75's, $1.15 to $1.20; Quebec, No. 2, 75's, 90c to $1.10; N.B. No. 1, 75's, $1.30 to $1.35; P.E.I., No. 1, 75's, $1.30 to $1.40.

TORONTO PRODUCE

TORONTO, Jan. 26 — (CP). — Produce prices (Dominion Department of Agriculture) to-day were:

Eggs, wholesale to retail.—Grade A-large, 26c; grade A-medium, 24c; pullets, 23c; grade B, 23c; grade C, 21c.

Churning Cream, wholesale.—No 1, lb., 27c; f.o.b.; 30c delivered; No 2, 24c f.o.b., 27c delivered.

Butter, wholesale. — First grade solids, 27½, second grade solids, 26 to 26¾c.

Mill Feed, wholesale.—Bran, $27; shorts, $27; middlings, $29.

TORONTO CHEESE

TORONTO, Jan. 26 — (CP). — Wholesale cheese prices today were: Dealers buying large paraffined government grades at 18⅝c.

Wholesalers offered cheese to retailers at: New, large 20¼c; triplets, 20½c. Old, large 21⅛c; medium, 20½c.

FRUITS AND VEGETABLES

TORONTO, Jan. 26 — (CP). — Wholesale prices on fruit and vegetables were unchanged today except Mexican tomatoes, $4.50.

TORONTO LIVESTOCK

TORONTO, Jan. 26 — (CP). — A light supply of cattle was cleaned up at stead prices at the final session on the Toronto Livestock Exchange Thursday. Calves were steady and no sales were reported on sheep and lambs. Hogs sold mostly on dressedweight basis and were steady to 10 cents lower.

Representative Sales:

Butcher Cattle.—2, 1000 lbs., $7.60; 11, 840, $7.50; 7, 790, $7.40; 4, 1100, $7; 4, 700, $6.

Cows.—2 1200 lbs., $5.25; 3, 1150, $5; 1, 1100, $4.

Fed Calves.—6 600 lbs., $9; 2, 480, $8.50; 10, 637, $8.

Veal Calves.—1, 270 lbs., $13.50; 2, 200, $13; 3, 190, $12.50; 2, 170, $12; 1 230 $9.

TORONTO POULTRY.

TORONTO, Jan. 26 — (CP). — Wholesaler's buying prices, poultry (Dominion Department of Agriculture) today were:

Turkeys.—Grade A, hens, 12 lbs. and up, 24 to 25c; grade A young toms, 10 lbs. and up, 22 to 23c.

Chickens.—Milk fed, grade A, 19 to 20c; 4 to 5 lbs., 17 to 19c; 2½ to 4 lbs., 16 to 17c. Broilers—1 to 1¾ lbs., grade A, 17c; 1¾ to 2½ lbs. grade A 20c. Chickens—Grade A, 4 lbs. and over, 19c; 4 to 5 lbs., 16 to 18c; 2¼ to 4 lbs., 15 to 16c.

Fowl—Dressed, grade A, 5 lbs. and over, 15 to 16; 4 to 5 lbs., grade A, 14 to 15c; 3 to 4 lbs., grade A, 12 to 14c.

Duckling.—Grade A, over 5 lbs., 18 to 20c; under 5 lbs., 17 to 18c. (Grade B in all cases 2c lower than grade A).

Live Chickens—6 lbs. and up, 14 to 15c; 4 to 5 lbs., 13 to 14c; 2½ to 4 lbs., 12c; 1¾ to 2½ lbs., 16c; 1 to 1¾ lbs., 14c.

MONTREAL POULTRY

MONTREAL, Jan. 26 — (CP). — Poultry prices per lb. Chickens, frozen, milkfed, grade A, 26; B, 24c. Chickens, A, 25 cents; B, 23 cents. Fowls, A, 21c; B, 19c. Turkeys: A, 25; B, 23c. Geese: A, 21c; B, 19c. Duckling: Brome Lake, A, 27c; B, 25c. (Prices nominal).

BUFFALO LIVESTOCK

BUFFALO, N.Y., Jan. 26—(AP)—Hogs, 1,300; bulk good and choice 180 to 210 lbs., $6.15; 240 to 250 lbs. butchers, $5.90 to $6; sizeable volume around 140 lbs. average, $5.50; trucker-ins 170 to 220 lbs., $5.75 to $5.90.

Cattle, 200; common to medium steers and heifers, $7.50 to $7.85; cutter sort-offs around $6.50; lightwieght sausage bulls, $5.60 to $6.25.

Calves, 250; good and choice vealers, $13 to $13.50; common and medium, $8 to $12.

Sheep, 300; good and choice lambs $9.65 to $9.85; medium and mixed grades, $8.25 to $9.25.

BACON HOGS PRICES

TORONTO, Jan. 26 — (CP). — Dressedweights were down 30 cents at Chatham and 25 cents at Peterborough and liveweigh's were down 15 cents at Chatham in bacon-hog markets reporting today. Other markets were unchanged.

Liveweight.—Chatham, $8.60.

Dressedweight.—Chatham, $11.60; Brantford, $11.60; Hull, $11.60; Peterborough, $11.50 plus transportation; Stratford, $11.60 plus transportation.

Previous close on off-truck hogs in Toronto was $9 to $9.15.

WINNIPEG GRAIN.

WINNIPEG, Jan. 26 — (CP). — Reports of extremly low temperatures in sections of the United States winter wheat belt offset continued lack of buying to hold wheat futures prices comparatively steady on Winnipeg Grain Exchange today. Quotations weakened near the end of the narrow session, however, and at close were ⅝ cent down, May at 85¼, July 86 to 86⅛, and October 87¼ cents.

Chicago wheat prices held close to previous levels most of the day.

Sales totalling 200,000 bushels of Nos. 3 and 4 Northern in cash wheat market were believed to have been made to exporters and mills.

Yesterday's Quotations

Winnipeg futures:

	Open	High	Low	Close	Prev Close
Wheat—					
May	86⅝	86¾	85⅞	85⅞	86⅝
July	87½	87½	86¾	86¾	87⅝
Oct.	88½	88⅝	87¾	87¾	88½
Oats—					
May	41⅜	41½	40⅞	41	41⅜
July	39⅛	39¼	38⅞	38¾	39⅜
Oct.	36⅛	36⅛	35¼	35⅝	35⅞
Barley—					
May	53⅜	53⅜	52⅞	52⅞	53⅜
July	51½	51½	51⅜	51⅜	51⅜

Toronto Stock Exchange

Biggar and Crawford

MINING

	High	Low	2.45
Aldermac	32	31	31
Amm.	5-5½		—
Aunor	250	241	250
Arntfield	13½	12¼	12¼
Buffalo Ank	840-875		—
Beatty	114	—	—
Bidgood	13¼	12½	13¼
Base Metals	25-28		—
Bankfield	23½	23	23
Bralorne	11	—	—
Bobjo	8½	—	—
Brown Oil	17-18		—
Chesterville	98	94	94
Calgary-E	215	—	—
Coniarium	175	—	—
Central Pat	246	—	—
Coast Cop	170-200		—
Can. Malartic	78	—	—
Chromium	55	50	53
Castle	68-70		—
Davies	27½	—	—
Dome	29	28½	28½
Eldorado	106	100	100
East Mal	395	385	385
Falconbridge	420-425		—
Francoeur	58	55	55
God's Lake	58	56	57
Gunnar	60	58	59
Goldale	18½-19¼		—
Gillies	7½	6¼	6¼
Home Oil	280	278	280
Harker	7	—	—
Hollinger	14¾	—	—
Hudson Bay	30¼	30	30
Howey	39½-40		—
Jacola	4½	—	—
Jellicoe	17	—	—
Kirkland Lk	145	143	144
Kirkland Hud	23	—	—
Kerr-A	250	247	249
Little L. Lac	305	300	300
Leitch	85	—	—
Lakeshore	29½	29	29¼
Lapa	17½-18½		—
Noranda	77	76	76
Moneta	86	85	86
Madsen	52	—	—
McIntyre	55½	55	55½
Macassa	450	445	450
MacLeod	222	—	—
Mining Corp	118-125		—
McKenzie	140	—	—
McWatters	48	46	48
Naybob	34	31½	33
O'Brien	155	154	155
Oro Plata	35-38		—
Okata	112-116		—
Omega	26-27		—
Paymaster	50	46½	48
Preston	218	—	—
Pickel Crow	390	385	390
Perron	205	202	202
Pioneer	215	—	—
Powell	124	116	123
Pend Oreille	193	190	190
Premier	135-138		—
Pamour	215	212	212
Reno	46	45	45
Sand River	12-13½		—
Sherritt	102	98	100
Siscoe	76	75	75
San-Antonio	239	237	237
Sudbury Bas	182-195		—
Sullivan	90-96		—
Sylvanite	330	—	—
Sladen	40	—	—
Toburn	175-190		—
Teck Hughes	405	—	—
Uchi	88	—	—
Ventures	418	—	—
Waite Amulet	580-600		—
Wright H	785	775	785

INDUSTRIAL

	High	Low	2.45
Abitibi	196	—	—
Abitibi Prfd.	17	16¼	16¾
Algoma Steel	14⅞-15⅝		—
Beauharnois Pow.	5⅝-6⅛		—
B. A. Oil	23	22⅞	23
B. C. Power "A"	27¼	—	—
Building Products	16	—	—
Brazilian Traction	9¼	9	9¼
Bell Telephone	168	166	167
Burlington Steel	13	—	—
Canada Cement	7½	—	—
Can. Cement Prfd.	95⅝B	—	—
Canada Packers	104¼	—	—
Can. Vinegars	13½-14¼		—
Can. Car & Foun.	14⅛	—	—
Can. C. & F. Pfd.	24⅝-26		—
Can. Canners	9⅝-10		—
Can. Canners 'A'	20¼-21		—
Can. Canners 'B'	13¼	—	—
Canada Bud	4½-5		—
C. Dredge & Dock	25-27½		—
Can. Oil	17-21		—
Can. Pacific	6¼	61	6¼
Can. Ind. Alc. 'A'	2⅞-3⅜		—
Con. Paper	7⅛	7¼	7¼
Con. Min. & Smelt.	46	45¾	45¾
Cockshutt Plow	25-27½		—
Consumers Gas	173-178		—
Dist. Seagrams	23¼	—	—
Dom. Fdys & Steel	34	33½	34
Dom. Bridge	38¼	38	38¼
Dom. Steel 'B'	14½	—	—
Dom. Stores	5⅝	—	—
Dom. Tar & Chem.	6¾-7		—
Fan. Farmer Candy	26½	—	—
Fleet Aircraft	9¼	—	—
Ford of Can. 'A'	20	19¾	19¾
Dom. Woollens Pf.	5½-6½		—
Gat. Power	15¾	—	—
Gen. Steel Wares	10⅝	10¼	10⅝
Goodyear Tire	88B	—	—
Gyp. Lime & A.	4⅞	—	—
Harding Carpets	4⅛	—	—
Ham. Bridge	7	6¾	7
Hir. Walkers	42	41½	42
Hir. Walkers Pfd.	20¼	—	—
Imperial Oil	14⅞	14¾	14⅞
Imperial Tobacco	15⅝	15½	15⅝
Inter. Petroleum	21⅞	21¾	21¾
Inter. U. 'A'	8⅛B	—	—
Inter. U. 'B'	45-50		—
Kelvinator	9-10		—
Laura Secord	12½-12⅞		—
Loblaw 'A'	27⅝-28½		—
Loblaw 'B'	26¼	26	26
Maple Leaf	5	—	—
Maple Leaf Prfd.	8⅝	8⅛	8⅛
Massey-Harris	6-6¼		—
Massey-H. Prfd.	57	—	—
Mont. L H & Pow.	31¾	31⅝	31¾
Moore Corp.	45	44⅞	45
Nat. Steel Car	65½-66⅝		—
Nickel	44½	44¼	44¼
Page Hersey	108B	—	—
Photo Engr.	18½-20		—
Power Corp.	9⅞-10⅝		—
Royalite Oil	35	—	—
Stand. Paving	100-145		—
Steel of Canada	80-82		—
Silverwood's Prfd.	7-7½		—
Union Gas	15⅝	—	—
United Steel	5⅝-6		—
Westons	12¼	—	—
Wineries	4⅛-4½		—

New York Stock Exchange

Biggar & Crawford

	High.	Low.	2.45
Anaconda Cop	27⅝	27	27⅝
Bethlehem Steel	74⅝	73¼	74⅝
Chrysler	84⅝	83½	84¼
Col Gas	6½	—	—
Cons Edison	31⅞	31½	31⅞
Elec Bond & Sh	7⅝	—	—
General Electric	39¼	38⅞	39¼
Gen Motors	53⅛	52⅝	53
International Har	55½	—	—
Inter Nickel	36⅝	36½	36⅝
Inter P and P Pfd	54½	—	—
Kennecott	35⅝	—	—
N Y Central	16⅞	16¼	16⅜
North American	22⅛	21⅞	22⅛
Penns Railway	21⅞	21⅝	21⅞
Radio Corp	5⅞	5⅝	5⅝
Republic Steel	19⅞	19½	19⅞
Stan Oil of N J	44⅛	—	—
U S Steel	58⅜	57⅞	58
Westinghouse	109⅞	108	109½

Grain Exchanges

Biggar & Crawford

Chicago Wheat:	July	Sept.	May
High	96⅝	96	99
Low	95⅝	95¼	98
Close	96⅛	95⅝	98⅝
Winnipeg Wheat:	July.	Oct.	May
High	86½	87⅝	85¾
Low	85⅞	86⅞	85¼
Close	86½	87½	85¼

Winnipeg Barley:	May	July.	
High	52⅞	51¼	
Low	52⅜	51	
Close	52⅝	51⅛	
Winnipeg Oats	May.	July.	Oct.
High	40⅞	38⅝	35⅛
Low	40½	38⅝	34¾
Close	40⅝	38½	34¾

LIVERPOOL —Closed.

Hog Quotations In Peterborough

FRIDAY, JANUARY 26

Canada Packers quote:

Hogs, $11.50 plus transportation. Sows, 4 to 4½c for No. 2.

Eggs. — A-large, 18c; A-medium, 16c; B, 14c; C, 12c; pullets, 13c.

Butter.—No. 1 prints, 29c; No. 2 prints, 28c; No. 1 solids, 28c; No. 2 solids, 27c.

Cream.—No. 1 (off truck), 27c; Special, 28c; No. 2, 24c.

Grain Quotations:

Fall wheat, 75c; oats, 37 to 42c; barley, 55 to 60c; rye, 55c; buckwheat, 55c.

Delivering Elk

THE ELK which have been given by the Department of Game and Fisheries to the Peterborough Fish and Game Association are expected to arrive in the city sometime tonight. The animals are being brought down by truck and may be seen early Saturday morning on Simcoe street near president Kingan's store.

UP TO COMMISSION

A petition signed by many women from the city and country who attend the Saturday market was received by the property committee last night asking that lavatory accommodation be restored on the upstairs floor of the building. "I think it ought to be done," Alderman Dutton said, and Alderman Bradburn and other members agreed with him. A Dutton motion, sending the petition on to the City Trust Commission was seconded by Mayor Hamilton. The accommodation provided prior to the fire was removed by the Commission when the arcade entrance was being rebuilt.

Fire Department Will Require $38,365 In 1940

The fire department's estimates of $38,365.35 were recommended to the finance committee of the council last night by the fire, water and light committee with Alderman M. McIntyre presiding.

This amount does not include the cost of a new pumper which the committee is contemplating buying from Bickle-Seagrave Limited, Woodstock, for $9,450.

The estimates of the Department last year were $38,315.35 and of that appropriation the actual expenditure was $36,441.96. The main item in the estimates for this year is again the aggregate salaries of $32,750. The total estimate of the salaries last year was $32,734.35 and the expenditure was $32,585.29.

Few changes were made by the committee in the routine budget as submitted by Alderman McIntyre. Chief Gimblett has asked for 1,000 feet of new hose at a cost of $1,500, but this new supply was reduced to 750 feet costing $1,000.

The council last year bought 500 feet for $686, but it was assumed that some increase in the price should be anticipated in ordering the new purchase. Chief Gimblett also asked for 300 feet of 1½-inch hose, used for the chemical engine, costing $300. It was also approved. Alderman McIntyre reported that the Department was still using the same hose of this size which had been bought before Chief Gimblett was appointed. No purchase had been made since then.

Ask For Allowance

A motion by Alderman Dulton, seconded by Alderman Ovens, directed that a letter be written the Bickle-Seagrave Company suggesting that they should make some price concession to the city on the proposed purchase of a new pumper. It was pointed out that a year ago the company had offereened the city $2,000 trade-in value for three pieces of old equipment, but was now withdrawing that offer entirely. It was also mentioned that a better pumper was now under consideration and that it was a cash deal.

If the council decided to buy the new machine costing $9,450, Alderman McIntyre said that the Department's surplus should be applied to the purchase, leaving around $3,000 which would probably have to be added to the estimates for this year. However, City Treasurer Shaver advised that too much dependence should not be placed on the expectations of a surplus until the finance committee meets.

Peterborough's Royal Hawaiian Serenaders

The Royal Hawaiian Serenaders are one of Peterborough's musical organizations composed for the most part of boys and girls in the public schools and the lower forms of the Collegiate Institute and Vocational Training School. The Serenaders in the group ABOVE are: Back Row, LEFT to RIGHT—Margaret Young, Doris Chenier, Lillian Bolton, Muriel Pellow, Barbara Pollard, Jean Gray, Elva Gray, Emily Liddel, Leona Lynch, Ann Weaver, Ethel Able. Next Row—Shirley Fitzsimmons, Teddy Blaby, Donald Johnston, Jack Hamiln, John Edmison, Lem Pammett, Allan Boate, Jimmy Goselin, Victor Griffin, George Young, Bobbie Frise, Jean Garbutt, Dorothy Lowther. Second Row—Roxie Hughey, Joyce McQuade, Leona Killingbeck, Vena Pillsworth, Rhea Wilson, "Toots" Dobson, Mrs. Dorothy Rowland Pammett, teacher; Florence Elliott, Theresa Laws, Marion Edmison, Jean O'Neill, Evelyn McQuade. First Row—Kenneth Simmons, Jean Drummond, Peggy Blewett, Shirley Garner, Harold Webb, Muriel Dickson, June Lowther, Eleanor Dickson, Jack Anglin.

(Roy Studio Photo.)

Organizations Of St. James' Church Report Most Successful Year

Despite the unusually cold night, the annual congregational meeting of St. James' United Church held on Wednesday night, was a decided success, and a fair representation of the various organizations was present to hear and to report the fine progress of the church during the past year.

The pastor, Rev. F. W. Craik, on motion of E. Kitney and E. Frost, was elected chairman, and led the devotional service. Mrs. A. Davis, the capable secretary for the past few years, was again chosen, by motion of B. Pitchford and Mrs. E. R. Frost.

After the reading and adoption of the minutes, reports were called for, when John Sanderson responded with a splendid showing of the work and givings of the Sunday School and its six thriving organized classes, each class working on a high spiritual level as well as working on a strong financial basis.

Reason for Encouragement

All the church organizations have reason for encouragement and optimism if we judge by the reports. The energetic Women's Association exceeded their last year's receipts by well over $200.00, and the Missionary department, including Auxiliary, Circle and Band, while perhaps not quite reaching their allocation, reached or exceeded last year's givings.

In his very encouraging report of the church funds, C. F. Kitney, as treasurer, gave the details for the current account, Missionary and Maintenance, needy and trustee funds. The beautiful, recently-installed organ, had a fund all its own, which naturally demanded many extra dollars.

Appointment of representatives from St. James' United Church to various boards of the city, were taken care of by motions which all carried as follows: On motion of A. E. Prest and George Cuff, C. F. Kitney was re-appointed to Nicholls Hospital Board for the term of three years; C. F. Kitney and B. Pitchford moved that Mrs. M. H. Drysdale and Mrs. W. K. Sloane be representatives to Anson House, while E. R. Frost and Mrs. Brumwell moved that Mrs. A. Rosborough be the representative to the Women's Hospital Auxiliary.

W. Rose and A. E. Saunders moved that F. Hogan and W. Swanger be the auditors, and William Fell and J. H. Spence were elevated to life membership in the sessions on motion of W. Rose and W. A. Wood.

Session Increased

After discussion, on motion of C. F. Kitney and A. E. Saunders, the number of members on session was increased to fifteen. Scrutineers for the election of officers which followed were George Wallace and A. Fife, the latter reporting for the nominating committee. The following elders were elected: For three years—W. Rose, A. Brumwell, R. B. English, J. Sanderson, George Cuff; for two years—W. A. Wood; for one year—T. Littlefair, William Atkinson. Stewards: For three years—E. Kitney, B. Pitchford, A. Saunders, Jr., S. Hanlon, E. Lee; for two years—R. Howarth.

A letter of sympathy was requested sent to the family of the late J. N. Welbourn, highly respected member and official of St. James' for many years. Letters will also be sent to J. H. Spence and William Fell, to advise them of the honor done them in their promotion to life membership in the church sessions.

As pastor of the church, Rev. Mr. Craik reported a busy and a happy year. Some of his activities were recorded in the many ceremonies conducted in the reception of twenty-five new members into the church, nineteen marriages, twenty-five baptisms and fifteen burials.

Before the meeting closed a motion of appreciation and sincere praise was moved to the minister and his wife by C. F. Kitney and A. E. Saunders, which was unanimously endorsed by the congregation. In his reply Mr. Craik thanked his people for their loyalty. He also paid tribute to Mrs. Craik for her encouragement and co-operation in all his work for St. James'.

This being the 23th anniversary of Mr. Craik's ordination, a special celebration is being planned for June 6th.

Another appointment made by the meeting was that of Mrs. A. Fife and Mrs. Gerald Cuff to the vestry committee, and the secretary was directed to notify new members of their appointment to office.

Another year of success and promise closed with this meeting with the earnest prayer offered by Mr. A. E. Prest.

50th ANNUAL REPORT

HIGHLIGHTS of a SUCCESSFUL YEAR

INSURANCE IN FORCE NOW TOTALS $113,126,478 —a creditable increase during the year.

TOTAL INCOME DURING 1939 $4,114,833.95 —highest in company's history.

ASSETS NOW TOTAL $23,683,986.57 for security of policyholders

PAID TO POLICYHOLDERS DURING 1939 $2,049,433.79 —over 77% of which was paid to living policyholders.

Send for copy of printed detailed report

The EXCELSIOR LIFE

A. J. McClellan and G. W. McKim

1890-1940 GOLDEN JUBILEE

A STRONG CANADIAN COMPANY

Easy To Get

TORONTO, Jan. 26 — (CP). — The charge that prisoners at the Mercer Reformatory for Women in Toronto had no difficulty in obtaining continuous supplies of drugs was heard in Magistrate Robert Forsyth's Court to-day when Frances Salsbury, convicted of three charges of fraud, begged to be sent to Kingston Penitentiary rather than to be returned to the Reformatory. She said she obtained drugs during the five years she was in Mercer. Visitors brought the drugs and the prisoners would share them.

Trent River's Red Cross Workers Take New Name War Service Unit

TRENT RIVER, Jan. 26—(ENS).—The first business meeting for the new year of the war service unit was held Tuesday afternoon at the Red Cross rooms, with Mrs. George Dart, president, in the chair.

Mrs. Bert Robson, gave the treasurer's report and after paying all bills there is a small balance on hand to continue on the work. The president expressed appreciation to all those who had contributed material for work. The secretary reported six pair of socks, 5 set of pajamas, had been forwarded to Havelock Red Cross, also five pair of pajamas in the making and seven pair more were given out to be made during the meeting.

Mrs. H. Mann was appointed to give out the yarn for socks for Havelock branch, while Miss B. G. French was appointed for Campbellford; Mrs. Melville Wight and Mrs. George Brooks for sewing materials for Campbellford and Havelock respectively. Several members donated spools of thread. A vote of thanks was given Messrs. Carl Nixon, James Dunn and Bill McLaughlin for donations of wood for the Red Cross rooms, and to Mrs. David Robinson for donation of a broom, and to all those who had given their services since the rooms were opened.

Quilts Offered for Quilting

Mrs. H. H. Pollock sent a quilt, made many years ago for Mr. Pollock's mother, and asked the members to make a duplicate, Mrs. Pollock furnishing all the material, and paying for the quilting. The members decided to take the offer. Mrs. Percy Johnston donated a finished quilt top, also about 60 finished blocks of another pattern. The finished quilt top when quilted found a ready purchaser in Mrs. George Brooks. The president displayed the finished quilts and personal property bags which have been finished, and gave a list of the following articles finished: 1 quilt for Mrs. Robert Carnrite, 3 quilts for evacuees; 5 pair pajamas, 6 pair socks, 24 abdominal binders and four personal bags.

The regular meeting day is decided for Tuesday of each month, but the rooms will be opened for work each Tuesday weekly. Mrs. T. J. Brown read the allegiance pledge sent by Mr. R. W. Umphrey which he is using at the school and wished the war service unit to adopt.

The Pledge

I pledge allegiance to our flag, to our King and to our Empire, one Empire indivisible with liberty and equality and justice for all one God, one King, one flag, one pledge for all, one destiny for all.

Mrs. George Brooks spoke in regard to taking up first aid course, one or two nurses from Havelock having consented to visit Trent River daily for a week.

The members did not decide on this work for the present, although a number were anxious to take up the work. The National Anthem closed the meeting. The members returned in the evening for a quilting.

The following were in attendance in the afternoon: Mrs. J. Rattan, Mrs. George Dart, Mrs. H. Mann, Mrs. T. J. Brown, Mrs. Bert Robson, Mrs. R. W. Umphrey, Mrs. William Thain, Mrs. M. Lindsay, Mrs. Albert Tyler, Mrs. Robert Carnrite, Mrs. Percy Johnston, Mrs. Melville Wight, Mrs. George Brooks, Mrs. J. Dunn, Mrs. William McQuigge, Miss B. G. French.

The members decided to adopt a new name for their organization—the "War Service Unit.

Obituary

MRS. GEORGE CLARE

TWEED, Jan. 26—(ENS). — The death occurred at her home at Thomasburg on Wednesday night, of a well-known resident, Nellie Haight, beloved wife of George Clare, in her 66th year. She had been suffering from a heart condition for some time.

Born in the Township of Huntingdon, the late Mrs. Clare was a daughter of Mr. and Mrs. Dennis Haight, and had spent her whole life in that municipality. The family made their home on the old Clare homestead near Moira until last December when Mrs. Clare with her husband moved to Thomasburg. She was a member of the United Church.

The late Mrs. Clare is survived by her husband and four sons, Earl of Toronto, Albert of Moira, Tice of Toronto, and Harvey of Saskatoon. There are two daughters, Miss Dorothy Clare of Toronto, and Mrs. Berson Mitts of Holloway. One brother, Fred Haight, resides near Belleville, while two sisters also remain, Mrs. George Mitts of Toronto and Mrs. Harry Vanderwater of Moira.

JEAN BASKEY

TWEED, Jan. 26—(ENS). — The death occurred at the Belleville General Hospital on Wednesday afternoon, of Jean Baskey, age 3½ years. She was the daughter of Mr. and Mrs. Moses Baskey of R.R. No. 4, Tweed, and died shortly after being admitted to the hospital.

CAT RETRIEVES DARTS

Straying into a hotel in Newcastle, England, a cat voluntarily learned to retrieve darts for the players, and has been elected a member of the team.

Quiet On Front

PARIS, Jan. 26—(CP-Havas). — Almost complete inactivity on the western front was reported by military authorities today.

French patrols and so-called "security units," despite the bitter cold, went out on their usual missions yesterday, but there were no clashes. Only a few artillery shots were fired in the region west of the Vosges.

In the air there was the same inactivity. Even the German planes which appear almost daily on long-distance reconnaissance flights failed to show up.

Roseneath Fair Reports Surplus

ROSENEATH, Jan. 26 (ENS). — The annual meeting of the Roseneath Agricultural Society was characterized by satisfactory reports. The financial statement showed that disbursements were in excess of $4,000 for 1939 and the society has a credit balance of nearly $3,000.

During the meeting the executive was re-elected as follows; President, F. J. Slade; first vice-president, A. J. Campbell; second vice-president, Harry Mouncey; secretary, C. W Varcoe; treasurer, Andrew Brown.

It was reported that the number of exhibits at last year's fair were in excess of any previous year.

It was decided to carry on the popular "black and white" exhibit, which has proved so attractive at the two previous fairs, and a committee was named to further plans for this feature.

Delegates were named to attend the Central Fairs Association in Belleville, and the Provincial Fairs Association in Toronto.

Following a discussion regarding setting an earlier fair date, the matter was laid over until a later meeting.

Tamara Strelenka, a parachute jumper, ran for office in the recent election in Vladivostok, Russia.

OMEMEE

Christ Church Guild Elects Mrs. James

OMEMEE, Jan. 26 — (ENS). — The annual meeting of the Women's Guild of Christ Church was held in the basement of the church with a fair attendance. Mrs. Horace Hill was in the chair.

Reports of the year's work were given by the secretary, Miss Mildred Jones, and treasurer, Miss M. McQuade, and showed a very good year's work, with a fair sum of money on hand.

The retiring president, Mrs. H. Hill, thanked all members for their generous co-operation in making the year's work a success. The rector, Rev. H. Johnson, then took charge for the election of officers which is as follows:

President, Mrs. Ralph James; vice-president, Mrs. Vincent Jones; secretary, Miss Mildred Jones; treasurer, Miss Maggie McQuade; visiting committee, Miss Edith Curry and Miss Clara Cornwall; buying committee, Mrs. V. Jones, Mrs. Fred Bent and Miss Hilda Clark.

The rector closed the meeting with prayer. The next meeting will be held at the home of Mrs. Horace Hill.

Fireman's Widow Given Salary

Extension of six months of her husband's salary to the widow of the late Fireman Arthur Rose, who died this week, was recommended by the fire, water and light committee last night.

The amount of this allowance is $700. The resolution was proposed by Alderman Dutton and seconded by Alderman Ovens. Alderman McIntyre, chairman, said that in conversation with Chief Gimblett he had taken the responsibility of directing payment of the salary of the late fireman for January. He then asked whether the committee was in favor of granting any further allowance in view of Mr. Rose's twenty years' service in the Department. The Dutton proposal was unanimously supported. Alderman Dutton remarked that the circumstances suggested another reason for considering a form of group insurance for all employees of the city.

Havelock Youth Is Fined $16.50

HAVELOCK, Jan. 26—(ENS). — Seventeen-year-old Lloyd Rowatt of Havelock was convicted in local police court yesterday afternoon on a traffic charge of driving an automobile without the necessary permit, and fined $10 and $6.50 costs, with the alternative of ten days in jail. Taking into consideration the youth of the accused; Magistrate O. A. Langley, K.C., let Rowatt off with the minimum penalty.

Rowatt was charged with having driven a motor vehicle in Belmont Township on December 9 without having a chauffeur's license or operator's permit, and pleaded not guilty at the first hearing, held in Peterborough traffic court three weeks ago. The case was enlarged at that time to allow Rowatt to produce a witness, Ken Hill, of Havelock, who he swore had driven the car on the occasion mentioned by the plaintiff. Hill at the time of the first hearing was said to be sick with the mumps.

Provincial Constable John A. Rogers of Havelock conducted the prosecution, and the only witness for the crown was Chief Constable W. J. Akins of town, who swore that he had seen Rowatt driving the car on the day in question and that the accused had admitted that he had no permit. D. F. Miller, B.A., of Havelock appeared on behalf of the accused at yesterday's hearing.

A second charge against Rowatt of having obtained $2 under false pretenses was dismissed by Magistrate Langley, due to contradictory and non-sufficient evidence.

Rowatt, who had been employed by Archie Stevenson of Havelock to help on his sawing-machine, was alleged, on November 29, to have collected the sum of $2 from Mr. Edward Forbes, a creditor of Stevenson's, on the excuse that the latter had sent him to obtain the money, in order to repair his machine. Rowatt admitted to have obtained the $2 and to have given Forbes a receipt on his wood-cutting account. Rowatt claimed, through his attorney, that Stevenson owed him $1 and he honestly thought the other was due him, for a day's work which he said Stevenson had caused him to lose.

The Government of Australia is determined that complete automobiles shall be made in that country.

Stop that Tickling In the Throat

That tickling in the throat is most distressing, and is caused by a cold settling in the throat.

The dry, hard cough not only keeps you in misery all day long, but also prevents you getting a good night's sleep.

What you need to relieve this tickling cough is Dr. Wood's Norway Pine Syrup. This valuable preparation is composed of the most soothing and healing expectorant barks and herbs with which is combined the virtues of the world-famous Norway pine tree.

When you ask for "Dr. Wood's" see that you get it.

The T. Milburn Co., Ltd., Toronto, Ont.

SWEET CAPS

FOR THE BOYS OVERSEAS

Through the co-operation of the Customs and Excise Department, Ottawa, cigarettes may be sent tax free to Canadian soldiers overseas.

$1.00 WILL DELIVER 300 SWEET CAPORAL CIGARETTES

POSTAGE AND ALL CHARGES PAID

NOTE — *Minimum quantity is 300, but you may send as many multiples of 300 as you wish.*

For your convenience use form printed below and mail, with remittance to:

"Sweet Caps",
Export Department,
P.O. Box 1320,
Montreal, P.Q.

Name .....
Number .....
Rank .....
Unit .....

Sender's name and address

.....

.....

.....

When sending your order, be sure to give name, number, rank, and unit of soldier overseas, also your own name and address as sender.

A postcard bearing sender's name and address will be enclosed in each package for acknowledgment of gift.

THIS OFFER GOOD UNTIL FURTHER NOTICE

The Examiner

The Peterborough Examiner, published each evening by Peterborough Examiner, Limited Office Hunter and Water Streets, Peterborough, Ont.
Subscription Rates: 15c per week in City of Peterborough delivered by carrier; $6.00 per year by mail to outside points.
Members Canadian Press: Audit Bureau of Circulation; Canadian Daily Newspaper Association; Empire Press Union; Ontario Provincial Dailies Association.
W. RUPERT DAVIES, President; H. L. GARNER General Manager; A. R. KENNEDY, Managing Editor.

TELEPHONE 4641
Private Branch Exchange to All Departments.

FRIDAY, JANUARY 26, 1940

The Decision Has Been Made

The present session of Parliament was barely under way before the shadow of dissolution was cast over it. Prime Minister Mackenzie King and his colleagues had guarded well the decision to go to the country as soon as possible. It is something over which the people themselves have little control. The King Government was elected on the 14th of October, 1935, and the maximum legal duration is five years, which would have taken us along to the days of early fall.

Mr. King's explanation is that the country is now at war, and a government which is going to carry on the business of this nation in war-time requires a fresh and direct mandate from the people. Whether the vote of censure which was passed in the Ontario Legislature, prompted by a Liberal Premier, was responsible for the choice is something we do not know. It was not in itself a matter of sufficient weight to bring on a general election.

There is no way of determining how long the war will last, and as parliaments go the present one would have come to the end of the road this fall. In the previous war the life of parliament was extended. This time the people will decide for themselves who is going to form the war government of the Dominion.

* * *

The belief of the Examiner was that when war was declared it should have been a sign for the closing of the political ranks and gaps in public life. Our government then should have become nothing more or less than a Canadian government. We stated at the time that the leaders of the various groups in the House should be invited to join in war plans. They should have been taken into the complete confidence of the Government. We still believe that way would have been best. It would have been regarded as evidence of the abandonment of party advantage and a token to the people that the successful prosecution of the war was the one great issue before our governing body.

* * *

The suggestion has been made previously, and will be made again, that we need a National Government in Canada. Admittedly there is much about that which is desirable, but in a practical way we do not see how one could be elected.

It would mean that all the Liberals and all the Conservatives and all the members of other parties would have to cut themselves free from their present political moorings. If not, then we would have to have a Nationalist candidate in each riding and elect a sufficiency of such candidates to form a government. Even then we would have an opposition formed of those coming from ridings where the Nationalist candidates had failed to secure election.

The dream of a Nationalist Government is alluring but we doubt if it is practical.

* * *

If the campaign is as bitter as the debate in the Ontario Legislature then it is well that it should be made as short as possible. We can well afford to remember that we will be talking and arguing before the world. If we show bitterness; if we exhibit a wide and glaring difference regarding our attitude toward participation in the present conflict, then we will be providing excellent material for the enemy.

If those who appeal to the electors are content to deal with known facts, and if their one and only aim is to so strengthen the hand of whatever Government may be returned to power, then we should be able to pass through a campaign without injury and emerge from it as united as we entered. That is something which is pretty much in the hands of the candidates and campaign directors themselves. We were aware of no general demand for an election at the moment, but the election is coming. But through the campaign and before it and after it, it must be taken for granted there will be no slackening of the war effort of this Dominion.

* *

Why Should U.S. Protest?

United States has protested that Britain is doing too much searching of goods and letters sent by U.S. and other vessels from United States to Europe. The answer is that the British sea patrol have found in mail pouches carried in United States ships evidence of a highly organized traffic in food, clothing, soap, fats, films, maps of military importance, drugs, machine parts, industrial diamonds, negotiable securities. Even Canadian dollars have been secured. All of this material comes under the general rating of contraband of war because it would all be useful and valuable to the strengthening of Germany.

Since the war started it has become certain there is a well-organized effort in United States, strongly financed, which makes a business of having food and supplies shipped into Germany. The plan is to arrange credits in the Netherlands, and wireless orders are sent there from United States giving instructions as to where and to whom to ship supplies in Germany. The money is put up by German sympathizers in United States. The British Ministry of Information announces it has plans to halt this trade, but that is all that was said.

Before Britain and France declared war on Germany there was plenty of opinion in United States which was quick to express the view that these nations should halt Germany. When Czecho-Slovakia was dismembered and finally absorbed this brand of opinion became noisy; it was stated plainly that Britain and France were being false to the cause of democracy. It never did seem to occur to the critics that the cause of democracy was something in which United States was just as much interested as any other nation.

Now that Britain and France have gone to war in the interests of the lesser nations, and United States has remained neutral, we expect the nation to the South to accept it as a fact that Britain is at war fighting for her own life and for the kind of living which United States cherishes on her own behalf. The searching of mail pouches becomes something about which complaint should never be heard.

Public opinion in United States tells us frequently that the desire there is that the Allies should win this war, because if that is not done then United States is going to be brought face to face with the greatest and ugliest problem in its history. For such reasons the United States should take itself into a spell of serious thinking before it starts protesting about mail bags being searched. Nothing is being stolen; everything is accounted for, and valuable goods are being prevented from entering Germany.

* *

That Desire For Peace

The Examiner publishes today a letter written by a lady in this city. In forwarding it for publication she stated she realized the Examiner would not approve of all that was said in it, and for that reason might not give it space.

The reason why we publish the letter is that the Examiner is convinced this lady has not properly interpreted the events of past months, and there may be others who are thinking in similar ways. In her published letter our correspondent says she read in this paper part of the report of Sir Neville Henderson, British ambassador to Berlin. It appeared to be a fair-minded statement, she concluded, and it was. She believed that Hitler was being influenced, and that he himself may not be as bad as painted.

With the extent to which Herr Hitler acts on the advice of others and is subject to their advice, Sir Neville deals in another section of his report. He had appealed to Field Marshal Goering, but —and here we quote:

"Field Marshal Goering once said to me: 'When a decision has to be taken, none of us count more than the stones on which we are standing. It is the Fuehrer alone who decides.'"

We do not believe it is necessary to labor that point. The decision for the Russian alliance, arranged by von Ribbentrop, had to be approved by Hitler. The decision to proceed with the mass attack upon Poland was decided by Hitler himself.

Our correspondent is impressed by the fact that Hitler and Chamberlain signed a paper at Munich saying that the Germans and British would not again fight. The whole world was impressed by that same thing. The suggestion is made that the pact was broken "perhaps unwillingly by both." Now that belief is not one which can be defended, and with it can be coupled the claim that the hand of Chamberlain was forced to save his face on account of the displeasure he had created over the Munich appeasement."

The policy of appeasement (or giving Hitler what he wanted) was undoubtedly the one adopted at Munich, and the reason was that Prime Minister Chamberlain actually believed it would be possible to preserve peace by such measure. The understanding at Munich was plain enough—

Germany was to be allowed to take over the Sudeten area of Czecho-Slovakia, and that was all. The rest of the land was to remain as it was. Czecho-Slovakia was to be slightly dismembered in order that Europe might preserve peace.

Bound by that agreement and plain understanding, Hitler later moved his armed forces into Czecho-Slovakia and set up headquarters in Prague. He had done the very thing which at Munich he had pledged he would not do. Chamberlain had dealt with him under the belief that Hitler was a man of honor and whose word could be accepted. If Hitler had observed the understanding of Munich we would not be at war today.

The attitude of Britain is well reflected in that memorable report of Sir Neville Henderson. In years to come it will take its place worthily in the history of the nation. From beginning to end there is not a word of abuse; there is remarkable restraint used in describing meetings which must have tried the soul of the British diplomat. There is not a thing to indicate an attempt to indulge in that easily attempted tendency of fixing blame; it is merely a gentleman's plain statement of fact and an intelligent recital of events, painful and heart-rending, as they unfolded themselves in the last days of peace.

One can appreciate and even admire our correspondent's deep-seated longing for peace in our times. We abhor war and all that war means. But there could have been no peace in our times while Hitler had it within his power to say *yes* at Munich and a short time later to say *no* in Czecho-Slovakia and again in Poland.

* *

Too Much Of It

J. E. Atkinson, publisher of the Toronto Star, his son-in-law and Mr. Atkinson's grandsons were brought into a debate in the Ontario Legislature. Mr. Hepburn does not like Mr. Atkinson, and his dislike seems to have extended even unto the grandsons. Young scamps they are in the eyes of Ontario's first citizen. They put paint on a school house and were up in court for it, but not in the court Mr. Hepburn believed they should have entered.

Reports of this went on line after line until they piled into columns in Toronto papers and it all happened when Mr. Hepburn decided it was time to take Arthur Roebuck to pieces regarding something which took place a few years ago.

What it all had to do with the business of the Province of Ontario or furthering or protecting the general interests and welfare of this province is what we could not make out. We knew in advance that Mr. Hepburn did not like Mr. Atkinson, but perhaps the new feature is that he also dislikes the man's grandsons, and it may be that was the important information which Mr. Hepburn was seeking to impart. But what a level for a so-called debate in the major governing body of our Province during a year when we are at war!

* *

NOTE AND COMMENT

Bullets in Europe and ballots in Canada.

Man with one arm in a sling robbed a bank in Hamilton of $500. Isn't that rubbing it in a little?

Don't waste all your energy on the coming election. After it is over and while it is going on there is still the war to fight.

People at Philadelphia claim they saw two moons in the sky. We recall when doing police court some years ago that a similar story used to be told now and then.

From the East comes a report that the Japs in one encounter are "pushing 3,000 Chinese troops before them." Compared with reports from other battle fronts that appears to be mild enough.

The lad who killed a wolf with an axe near Cordova has received the $15 bounty, and it would be better for the country if that bounty were more frequently claimed.

CHANGED

(By A.R.K.)

¶ Some years ago my Aunt Phoebe knit, some bed socks for my Christmas kit, and they were deep and soft; I wrote and thanked her right enough, although I felt exceeding rough, in fact I think I scoffed.

¶ They were a sissy thing I said, to wear when one went off to bed, the feet should not be cold; she must think I was soft indeed, or that I was fast going to seed, or growing very old.

¶ She could have made some other thing, a gay-hued vest to wear in spring, that would have been a treat; those bed socks made me almost squirm, I'd see them every time I'd turn, they never touched my feet.

¶ I kept on feeling kind of sore, so tucked them deeply in the drawer, I'd put them out of sight; perhaps some old decrepit friend, touched by the cold on pedal end, might find them nearly right.

¶ But when the hound bays in the night, I have to see that all is right, a burglar may be near; a window rattles or a door, I see that it's getting on toward four, and it sounds rather queer.

¶ That time of night why things are cold, nor do I step forth high and bold, in truth I'm much afraid; I slip the bed socks on my feet, then prowl around the foe to meet—I'm glad now they were made.

Henderson's Last Hours In German Capital

WHEN Sir Nevile Henderson wrote his official report of his last days in Berlin prior to the outbreak of war he made no effort at dramatics. The subject was too great; so great that it needed only simple and dignified narrative in its presentation. Of the last day in Berlin as recorded in the White Paper we quote:

Dr. Schmidt received this communication and undertook to deliver it immediately to his Chief. As no reply from the German Government was vouchsafed by 11 a.m., the German Representative in London was informed in due course at that hour that a state of war existed between Britain and Germany. By 10 minutes past 11 a.m. every British consular officer in Germany had been advised by the staff of His Majesty's Embassy at Berlin that this was the case.

Shortly after 11 a.m. I received a final message from Herr von Ribbentrop asking me to call upon him at once. I did so at 11.30 and he handed me this time a lengthy document to read, beginning with a refusal on the part of the German people to accept any demands in the nature of an ultimatum made by the British Government, and stating that any aggressive action by England would be answered with the same weapons and the same form. The rest of the document was pure propaganda with a view to attempting to prove to the German people and the world generally that it was Britain alone who was to blame for everything which had happened. My only comment on reading this completely false representation of events was: "It would be left to history to judge where the blame really lay." Herr von Ribbentrop's answer was to the effect that history had already proved the facts, and that nobody had striven harder for peace and good relations with England than Herr Hitler himself. His last remark to me was that he wished me personally good, to which I could only reply that I deeply regretted the failure of all my efforts for peace but that I bore no grudge against the German people. Thereafter I saw no further German official except the member of the Protocol, who accompanied our special train as far as Rotterdam. My last official communication to the German Government was a note which I presented on the instructions of His Majesty's Government enquiring whether the German Government would observe the provisions of the Geneva Protocol of 1925 prohibiting the use in war of asphyxiating, poisonous or other gases and of bacteriological methods of warfare—I understand that the German Government have since replied through the Swiss Minister in London giving the required assurance on the understanding that His Majesty's Government would similarly observe the provisions of the Protocol.

The French Ambassador had presented at noon a similar ultimatum to the German Government to expire at 5 p.m. For a few hours after 11 a.m. the telephonic lines of His Majesty's Embassy at Berlin continued to function, but about 4 p.m. all telephonic lines were cut off and both the Staff at the Aldon Hotel and the Embassy itself was isolated from all external contact. Members of my staff, however, had visited the protocol at 11 a.m. with a view of arranging for our departure. They were treated with every civility and consideration and were informed that a special train would be placed at our disposal the following morning.

Our only contact thereafter with the outside world was through the American Embassy. Its aid and help was invaluable. No trouble was too great for the Charge d'Affaires, Mr. Alexander Kirk, and the members of his staff. They did everything that was possible to smooth over the difficulties of those last 24 hours, and our pleasantest recollection of them is our appreciation of the great sympathy and willing assistance which we received from the American Embassy.

The French Embassy left Berlin at 9 a.m. the following morning, Monday, the 4th September. The British Embassy followed in a special train, leaving the Charlottenberg station at 11.20 a.m. The whole party consisted of 30 men, 7 women and 2 dogs. A small crowd collected round the Embassy before our departure, but unlike 1914 it evinced no single sign of hostility. Mr. Kirk rendered me one more last service by driving me to the station in his own car. The streets of Berlin were practically deserted and there was nothing to indicate the beginning of a war which is to decide whether force is to be the sole arbiter in international affairs; whether international instruments solemnly and freely entered into are to be modified, not by negotiation, but by mere unilateral repudiation; whether there is to be any faith in future in written contracts; whether the fate of a great nation and the peace of the world is to rest in the future in the hands of one man; whether small nations are to have any rights against the pretensions of States more powerful than themselves; in a word, whether government of the people by the people for the people is to continue in this world, or whether it is to be replaced by the arbitrary will and ambition of single individuals regardless of the peoples' will.

MISUSING THE GOLDEN RULE

(Brandon Sun)

About all the use some men have for the Golden Rule is to measure the conduct of others.

PREFERRED CLASS

"You chaps'll have to come out of here. There's been a mistake—this is the sergeant-major's billet."

—Humorist.

• Could We Not Have Had Peace ?

EDITOR EXAMINER: Sir,—As I am a woman I have not ventured to give any opinion concerning the present war, nevertheless there is much to be said from a woman's point of view. I wonder often if some of our leaders who have plunged us into — are as unwise as many parents who for lack of self-control thrash their children for every mistake they make and every wrong they do instead of trying to understand them.

I read the other evening the report of Sir Neville Henderson on the editorial page of The Examiner. It was a very fair-minded account of the last days before the break with Berlin. One wonders if Herr Hitler is as bad as painted or is he rather acted upon from others, at any rate I often ask myself "Would England not have been wiser not to have acted as policeman for small nations in Europe and to have waited a while to have been sure no evil intent was meant to her.

How sad it is to think of all the hard feelings now between England and Germany, and the lives that have been lost, and this so soon after the pact was signed between Mr. Chamberlain and Herr Hitler never to go to war again. This pact has been broken perhaps unwillingly by both.

I read in a Canadian newspaper an editorial that Mr. Chamberlain's hand was forced to promise aid to Poland to save his face on account of the displeasure he had caused over the Munich appeasement. We are all in equilibium, poised, and balanced between the actual forces flowing into our minds from heaven and hell. We are free to choose between the two. If we choose the heavenly influence and seek to obey it we can bring down to earth peace and goodwill, but if we weakly yield to passion in any form then hell prevails, and these passions inflame and spread as a fire and we have violence, robberies, murder and war with all its hideous wholesale murders, and the kingdom of heaven farther off than ever.

I will say no more, except this word from the Apostle "To whom ye yield yourselves servants to obey—his servant ye are, whether of obedience unto life or of sin unto death."

M. B.

Peterborough, Jan. 25.

• Personal Guard of Adolf Hitler

BERLIN.—A generation brought up to hate Bolshevism could not be expected to accustom itself overnight to the new accord. The hammer and sickle and the swastika are flying from twin flagpoles on the Adlon Hotel, where Russian officials are staying this week, and pedestrians are only slowly overcoming a desire to stand and stare; they glance up quickly and away again. People from the provinces boldly take snapshots of the sight. Berliners tell a story about a youthful member of Hitler's personal guard, which, of course, is constantly fearful that some one is going to take a pot shot at the chief. Not long ago the Fuehrer made one of his early-morning dashes up Unter den Linden. After the party had passed the Russian Embassy, the young guard turned to a companion and said, "Thank God, we got him by there all right."

Meanwhile, though the cafes remain open and crowded until one in the morning, the average Berliner goes home at sundown and stays put until dawn. Blackouts, ration cards, and the fates of individual soldiers are more immediate realities to him than the intricacies of political jackstraws. Many of the black-edged obituaries in the daily papers are marked with the iron cross and swastika, indicating that the deceased was killed in action. Most of the soldiers now being commemorated in this way were killed during the early stages of the German advance in Poland. The death notices are inserted in the newspapers by relatives, army comrades, and former business associates of the dead men, and they set forth that Willi Schulz or Hermann Muller or whoever it may be gave his life for "Fuhrer, Volk, und Vaterland."—Berlin Cor. The New Yorker.

THE CAUCUS

CAUCUS — magic word in politics. What magic hath been wrought in thy name, black magic some of it. The Exeter Times-Advocate has a sneaking suspicion—as we also have —that the caucus, like some overcoats, covers a multitude of patches:

The Ontario Legislature Assembly is now in session. What do you expect of it? A member of that Assembly was asked a question something like this the other day. The reply was "Well, I can't very well say till we have a party caucus." "What have you in mind to do yourself?" it was persisted. "Can't say. We must get things through the caucus first." As the good man was showing signs of irritation there was nothing for it but to stop the inquiry. That caucus must be a wonderful place when our elected representatives must wait for it to function to get their incentive and their suggestions for their term's work. They tell us that if a member kicks over the caucus traces that he is out of everything. What is the caucus anyway? Ask your representative. Do a dozen men or less run the public business of this province? If they do, what is the difference between this province and a dictatorship.

MATERNAL INSTINCT

(Letter in Chicago Daily News)

PERSONALLY, I fell sorry for a married woman not granted at least a maternal instinct.

The other day, I was very much impressed when my ironing woman was here doing her weekly task for me. She said, of a husband, who deserted her, leaving her with seven children (all small), "I often think I'm sorry I ever met Floyd — then again I'm glad because I have my family of nice boys." This mother has worked hard, sacrificed, and her girls have not in each case given her great happiness. She loves them all and is grateful for what virtues they may have and bears no regrets, because she has three sons who will not repeat their father's offense.

It's hard to understand how each one feels toward life's responsibilities. However, this hard-working woman says, "I'm glad I'm a mother."

ANOTHER VIEWPOINT.
Clinton, Wis.

IGNORANCE

Hon. Unity Valkyrie Freeman-Mitford, daughter of Lord Redesdale and persistent idolizer of Hitler, is back in England after one of the oddest adventures of this or any other war. Her father said, "My daughter, poor child, does not even know that England is at war." Now, perhaps, the clever skeptics will not sneer quite as loudly next time a story comes from the Western Front about a group of German prisoners who thought it was "just manoeuvres."—Brantford Expositor.

THIS IS SAGE ADVICE

(St. Thomas Times-Journal)

To have health and prosperity one must enjoy the food that he eats and also the work that he does.

FADES NEAR TO NOTHING

IN A RECENT announcement Sir John Simon, the Chancellor of the Exchequer, said that the war is costing Great Britain £6,000,000 per day or about £4,000 per minute. Such figures are beyond us. We simply cannot grasp them. Then too we must not forget the cost in life and limb. When our own Prime Minister stated not long ago the war was costing us about $1,000,000 per day we thought that was enough. (He spoke in dollars and not in pounds.) Beside the war cost of Great Britain it fades away almost to nothing. — Canadian Churchman.

THE OLD ELECTION STANDBY

(North Bay Nugget)

Unemployment insurance, that old standby of many election campaigns, is again being aired, no doubt for freshening before being again put to work.

Hard To Believe How Time Flies

JANUARY 26

1910 A vagrant convicted here of begging is sentenced to six months in Central prison.

Fire, Water and Light Committee discusses the purchase of a chemical engine for the fire department.

No action is taken by the legal committee in regard to a bylaw to prevent dogs from running at large.

Peterborough rinks skipped by George H. Giroux and James Connal are beaten by Lindsay in the tankard competition.

West Ends defeat T.A.S. 7 to 4 and Strathconas win 12 to 2 from Keene.

1920 Thirty-five new members are enrolled at a meeting of the Peterborough U.F.O.

Lakefield war veterans condemn the indifference with which they claim the National Anthem is received.

Rev. E. W. MacKay of Orillia proposes the toast to The Immortal Memory at annual Burns' banquet.

Donations to the Armenian fund in Peterborough have now reached $2,584.50.

Richard Ringer, aged resident is injured when struck by a street car at Aylmer and Charlotte streets.

1930 Peterborough Presbyterial of the United Church has a successful meeting.

Fred Roy returns from New York motor boat show with reports that film of Trent Canal is popular with visitors.

Committees for the year are named at a meeting of the Peterborough Industrial Fair Board.

Peterborough Collegiate basketball teams stage a triple win over Lindsay teams.

IN WAR TIME

1915 Dr. Kindred, reeve of Havelock, is elected warden of Peterborough County.

Arbitration Board which will decide price the city should pay for the distribution system of the Peterborough Light and Power Company begins sessions.

Transfer of The White House from Chris. Graham to James Bolger formerly of Guelph is approved by license commissioners.

Word is received from South Africa that Dr. Brennan formerly of Peterborough is in command of a regiment there.

Peterborough rinks skipped by W. H. Taylor and W. M. Lang defeat Lindsay in the Tankard round for the first time in years.

A Bible Message For Today . . . .

Wherefore do ye spend money for that which is not bread? and your labour for htat which satisfieth not? hearken diligently unto me, and eat ye that which is good, and let your soul delight itself in fatness.—Isa. lv, 2.

* * *

And he said unto his disciples, Therefore I say unto you, Take no thought for your life, what ye shall eat; neither for the body, what ye shall put on. The life is more than meat, and the body is more than raiment.—Luke xii, 22, 23.

COURTESY PAYS

GUESTS at his hotels found their laundered socks turned inside out—just as at home—and a hometown newspaper in their mailbox in the morning. These were only two reasons why the late Ralph Hitz, the immigrant who began as a bus boy at $3 a week, made good as the operator of $80,000,000 worth of American hotels doing a $15,000,000 annual business. Largely because of these little touches which the traveling public likes, the Hitz chain boasts a 70 per cent occupancy, far better than the average. Making friends pays in any line of business. Courtesy, thoughtfulness for others, friendliness, gentility are good rules —and not only for hotels.—Christian Science Monitor.

It's Here!

THE NEW

Ford Tractor

with FERGUSON SYSTEM

and FERGUSON IMPLEMENTS

Lightweight, 4-wheel, all-purpose Ford tractor complete with Ferguson Hydraulic Controls, starter, power take-off, pneumatic tires, governor, adjustable treads, ignition lock, throttle control, independent rear-wheel brakes, air cleaner. Come in and see it!

HOOD & CUMMING

MOTORS, LIMITED

276 GEORGE TEL. 5832

Havelock Church Reviews Prosperous Year

HAVELOCK, Jan. 26—(ENS).—Encouraging reports were received from the different organizations as the congregation of Knox Presbyterian church held its annual meeting. Owing to bad weather there was a comparatively small attendance. Rev. D. K. Perrie acted as chairman and Albert Wilson as secretary.

Church treasurer, A. Wilson gave a detailed statement of the church's financial affairs, which showed a tidy balance for the new year. Splendid reports were received also from representatives of the Young Women's Association, Sunday School, Ladies' Aid, Women's Missionary Society, Cemetery committee and manse committee.

The session, in their report, stated two members of the congregation had been removed by death, one lost by certificate and four united by certificate from other congregations. They strongly emphasized the importance of attendance at public worship, which in turn would strengthen the congregation and church.

The following board of managers were appointed for the year: F. McKenzie, H. Krantz, W. Martin, A. Wilson and G. Wright. Albert Wilson was re-appointed secretary-treasurer.

Rev. Perrie, in his remarks during the meeting, praised the ladies of the congregation for their work in the church He also appealed to the members to firmly support the session. Many other phases of church work were discussed before the meeting adjourned with prayer and benediction.

Afterwards refreshments were served by the church ladies, and a pleasant social period spent.

Special Lodge Night

The lodge rooms of the Royal Lodge No. 286 I.O.O.F., Havelock, were packed to capacity on Wednesday evening as visitors from Peterborough, Campbellford, Oakville and Pontypool united with the local brethren in confering the second degree upon one candidate from town, and the third degree on a candidate from Campbellford and two from Havelock.

Present for the occasion were Bro. W. J. Constable, Grand Messenger, Bro. H. Frost, District Deputy Grand Master, and Bro. F. Vivash, N.G., of Peterborough, and Bro. E. Craighead, N.G., of Campbellford, all of whom addressed the gathering.

The second degree was conferred by the Havelock degree team, with Bro. H. Ferguson, N.G., as captain, being assisted by Bros. E. W. Seeney, D. A. Forde, H. Gordon, J. Rogers, E. Leeson, B. Harvett, R. Jack, A. Poste, C. Coon, C. Scott, and T. Green. They were assisted by three Campbellford brethren, E. Craighead, N.G., T. Craighead and M. Tanner.

Bro. Stuart Rowe, captain of Peterborough's third degree team, was assisted by Bros. W. J. Constable, H. Frost, R. Gurney, P. Bullied, W. J. Townsley, E. Wood, C. Rusaw, S. Hall, I. Black, F. Stinson, A. McKinley, W. J. Hooper, J. E. Boughan and F. Vivash, N.G.

At the conclusion of the lodge ritual about sixty brethren sat down to a sumptuous banquet served in the dining room by members of the local lodge.

Canucks Cop Win

Canucks nosed out a 1-0 Southend League midget game over King Edward last night at the Sacred Heart rink. It was a fine fast fixture on good ice, tight all the way. L. LaPlante scored the only marker of the fray in the first period and they battled away on even terms the rest of the route. Delpellaro, Curtis, Dugan, J. Giardino and Harrison all looked good this game. The teams:

King Edward: Goal, Curtis; defence, Harrison, Ellis; centre, Dugan; wings, Harrison, Estlick; subs.: Downer, Aikens, Pirie.

Canucks: Goal, Delpellaro; defence, J. Giardino, Daly; centre, Dayman; wings, A. Giardino, LaPlante; subs.: Rogers, Mattucci, Connelly.

Referee, R. Leether.

Successful "At Home"

HASTINGS, Jan. 26 (ENS). — The Catholic Young People's Club of Mount Carmel parish, Hastings, held a successful "At Home" in Riverside Pavilion on Wednesday evening when more than one hundred and fifty attended. Music was furnished by Doug. Hutchison's Aces of Havelock. Embarking on a new centre for local supper dances, the executive of the club was much satisfied with their first "At Home" in new surroundings.

SKIN TROUBLE?

MISS DORIS WELLS SAYS:

"I suffered from skin blemishes . . . and having heard of Zam-Buk's great value for skin complaints, I applied it daily. In a short time these blemishes disappeared leaving my skin perfectly clear."

There is no need to endure the distress caused by disfiguring skin troubles when a few applications of quick-acting Zam-Buk will clear up these painful and embarrassing blemishes. Don't be a martyr to skin troubles when Zam-Buk's soothing herbal oils will do for you what they have done for countless others . . . Get Zam-Buk from your druggist today.

ZAM-BUK OINTMENT

Arrive From England To Assist In Air Training

Seventy-one officers and two hundred men of the Royal Air Force have arrived in Canada to assist in the British Commonwealth Air Training scheme. Officers of the R.A.F. who will be stationed with headquarters in Toronto are shown above as they arrived in that city. Other officers and men will be stationed at Ottawa and St. Thomas.

Surplus Of $690.67 Is Reported By Emily Municipal Telephones

USING A SKI-TOW — Several people have suggested that a little advice on how to use the ski tow would be timely. We will therefore endeavor to set out the fundamental principles of 'uphill skiing," however will not be held responsible nor will we be liable for damages. The prime rule is of course, to stand firmly on both skis facing up the hill with the rope passing on the right. After having applied plenty of resin to your mitts (which is supplied at the foot of the tow) you extend the right hand forward and the left hand behind you, with both ski poles around the left wrist. Standing in this position, you grasp the rope with both hands, simultaneously, but do not grasp it so tightly that it pulls you off your balance; slowly tighten your grip allowing the rope to slip through the hands until you pick up speed and are moving the same speed as the tow. With a little practice and following these rules, you will find that in a short time you will be starting off very quickly with very little slip and resulting wear and tear on the mitss. Some prefer to crouch very low while being pulled up and make a improvised sling for the weight by extending the left hand around and behind as mentioned above.

The non-skiing public will be welcome at eBthany at all times or on any other club property and there is no admission charge. Possibly in our anxiety to protect our investment and the members of the club, we have created a wrong impression by stating that only club members or guests wearing guest tickets will be allowed on the property. This statement applies only to people who are skiing and non skiers are welcome to come and go as they like and are free to come in the Chalet.

Gerry Duffus has application forms for membership in the Canadian amateur ski association. Fee is $1 and a clever little badge goes along with it.

Saturday bus for Bethany. If you want to go to Bethany by bus on Saturday, please phone Don Shiner before Friday night so that he can charter the bus. Fare is 35 cents and it will leave shortly after noon.

A big junior party is being planned for that section to take place sometime soon. More details on this in a later issue.

Junior instructions this Saturday at two o'clock. Let's turn out en masse and show Bob White we are really interested.

Senior instructions, Tuesday and Thursday nights at Victoria Park.

Heard on the Bethany Bus:

First Ski Babe: "Gee, I can't wait to see that salome or saloom or whatever it is they are raving about. Didn't she have seven veils or sumpthin'? Expert (guess who)? The veils will be for you me' lass when you start down that schuss. Snow fooling.

(Thanks to O.L.P.)

Next week we'll have news for you about the Telemarker "Better Names" contest. Big prizes, fun, foolishness. Snow long—Ed.

Ski Birds is an 8-minute film short which will be seen at the Capitol here the first four days next week. History, art and latest improvements in skiing on Sugar Mountain, California, are shown. Armored soldiers of long ago are shown laboriously climbing the hills on foot, then various type of skis are shown right up to the latest inventions in any way connected with the sport. It is a good sketch.

DISCOUNTS LEGEND

LLANDUDNO, Wales — (CP). — Legend of the submerged palace of King Helig at the mouth of the Conway River has been discounted by Dr. F. J. North, who explored the site and found no stones "of archaeological significance."

DOWNEYVILLE, Jan. 26—(ENS)—Commissioners of Emily township telephone system reported an operating surplus of $690.67 for last year at their annual meeting in the U.F.O. Hall, Omemee, Wednesday.

The commissioners were W. M. Brown, chairman; John H. Thorn and Henry Carroll, with H. W. Hill, secretary-treasurer. Mr. Carroll resigned from the commission and is replaced by Samuel Carew.

The total number of telephones in the system at the beginning of 1939 was 313, of which 306 were held by subscribers, and 7 by renters, and at the end of the year 309 of which 298 were subscribers and 11 renters. The net decrease for the year was four.

The revenue for the year was: Subscribers' levies in 1939 for principal and interest on debentures and for maintenance, $2,031.84; uncollected, $148.92; non-subscribers" rentals collected, $36.25; uncollected, $106.75; miscellaneous receipts, $1,417.74. Total, $3,744.00.

Expenses were: Switching fees to Bell or other systems, $1,257.24; maintenance wages, $713.30; maintenance supplies, 241.09; commissioners' salaries, $78; secretary-treasurer's salary, $75; other salaries; auditors, clerks, etc., $60; rent, heat and light, $6; stationery, postage, printing, $40.71; insurance and workmen's compensation, $5.85; sundries, $165.54. Total operating expenses, $2,642.73.

Net income for the year, $1,098.27; principal and interest payable on debentures, $407.60; surplus for the year, $690.67.

George St. Climbs With 3-0 Decision

George St. Seniors climbed into a Church Loop tie with Murray St. last night with a 3-0 win over St. James' at All Saints' rink. They got one each period. West tallying twice and Snarr once. Wildman aiding each time. This trio and Elliott did yeoman service for the winners in a neat tussle, while Meredith, W. Shea and Saunders stood out fpr the losers. St. James' had a good share of play but lacked punch in close. The teams:

George St.: Goal, Elliott; defence, Dunkerley, Parnell; centre, West; wings, Wildman, Snarr; subs.: Roberts, Hardy.

St. James': Goal, T. Shea; defence, English, Meredith; centre, W. Shea; wings, Saunders, Graham; sub., Wood.

Referee, A. Padgett.

Additional Sports On Pages 6 and 7

St. Paul's Bantams Are Eliminated 5-3

St. Paul's Bantams were eliminated by their third loss in a row last night, George St. winning 5-3 in a lively Church Loop tilt at All Saints'. The winners are still well in the hunt. They led 2-1, 3-2 and 5-3. Carter got four goals, with Dundas scoring the fifth. Carley natched two of the losers' goals and Doughty got the other as they kept battling all the time. The teams:

St. Paul's: Goal, Jacquith; defence, Carley, R. McNaughton; centre, Doughty; wings, N. McNaughton, Hill; subs.: J. McNaughton, Barrett, Courtney.

George St.: Goal, Parr; defence, Best, Lyons; centre, Carter; wings, Dundas, Smith.

Referee, D. Charlton.

St. Peter's Win Bantam Contest

St. Peter's bantams copped a 5-0 win over Canucks last night in a Southend League contest at the Sacred Heart rink. Garvey rapped in two goals, Kent, McCartney and McLean one each for the Saints', who edged their rivals most of the way, especially the first half of a lively, interesting struggle. Wilfrid and Heath went best for the losers. The teams:

Canucks: Goal, Keating; defence, Williams, Shaughnessy; centre, Peters; wings, Phillips, Jones; subs.: Heath, Guerin, Hesley, Dafoe, Ritchie, Wilfrid.

St. Peter's: Goal, Parsons; defence, Murphy, Matthews; centre, Garvey; wings, P. Murphy, McLean; subs.: Freeman, Kent, McCartney, J. Murphy.

Referee, V. Neary.

Great Nazi Drive At Sea, Seen In Berlin Boast

LONDON, Jan. 26—(CP).—German claims that submarine production had reached a one-a-day level and reports that the Reich had launched several new plane carriers have stirred speculation on the chance of a new Nazi campaign against merchant shipping.

In Berlin, authorities would not comment on the plane carrier reports which were widely circulated in London, but a well-informed source there was responsible for the claim about submarine production. British naval authorities have contended that German submarines were being destroyed faster than they could be turned out.

The first group of undersea craft supposedly built under the Nazi program was said in Berlin to be slated for service as fast as officers and crews can be trained. Nazi spokesmen suggested these men could be trained for their exacting duties in about a month.

(Reliable marine quarters in New York professed to see signs of a coming German submarine offensive against British communications in the West Indies, within the Americas' neutrality zone).

Subs Off Trinidad.

(These sources said that three German submarines, accompanied by a passenger boat now turned tender, had reached the vicinity of Trinidad, on the flank of sea lanes to and from the Panama canal.

(In these quarters it was felt that the Reich was planning to attempt an assault against British and French ships carrying grain and other supplies.)

British aviation experts, speculating on the reported launching of German plane carriers, expressed belief that the floating air bases would find difficulty in obtaining supplies sufficient to sustain important operations on the high seas even if they found it possible to slip past British naval and aerial patrols in the North Sea.

Great Britain, meanwhile, continued expanding her balloon barrage defences against German air raiders. Already 700 miles of seacoast is protected by captive balloons strung at heights deemed sufficient to minimize bombing effectiveness.

On Secret Mission

Prince Bertil of Sweden has arrived in New York at the head of a Swedish party in the United States on an undisclosed mission.

MUSIC FOR RED FORCES

Forty-three concert ensembles scheduled to tour the Russian Far East will give 2,500 concerts for units of the Red Army and of the Pacific Fleet.

The Leader* in the non-perspirant field gives you Bigger Value!

ODO-RO-DO CREAM

ONE FULL OUNCE (not just a half ounce)

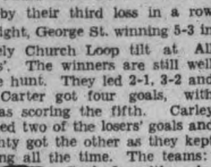

- Takes Odor from Perspiration
- Checks Perspiration Safely
- Effective 1 to 3 Days
- Non-Greasy . . . Stainless
- Safe Before or After Shaving
- Won't Irritate Skin or Rot Dresses

*Over 100,000,000 packages of Odorono preparations have been sold . . . an outstanding record of service to women.

33c.

SOLD BY McDERMID & JURY

WE DELIVER PHONE 8801

All Sales Final SATURDAY SPECIALS ONLY While Quantities Last

FULL FASHION CHIFFON AND SERVICE WEIGHT HOSE - pr. 59c

MEN'S 1-BUCKLE PAIR Overshoes 1.00 Regular 1.49

MEN'S EACH HANKIES - 1c Regular 10c. Limit: 1 dozen

36" WIDE YARD Flannelette 12c BLUE AND PINK ONLY Regular 21c yard

LADIES' HOUSE DRESSES - 59c Regular 89c

LENGTHS ¼ TO 4 YARDS REMNANTS - 6c Regular 49c yard Remm.

FLANNELETTE EACH BLANKETS 69c Regular 1.98 pair

MEN'S WORK PAIR PANTS - 1.00 Regular 1.49

Lamp Shades 5c Values to 50c EACH

Phone 4563 PATTENICK'S 368 George St. Peterboro

Excels In Quality

"SALADA" TEA

Royals On Top With 4-2 Win

Royals copped a 4-2 Southend League midget melee over Eagles last night at the Sacred Heart rink in a good struggle. Play was rough at times with plenty of bumping around. It was 2-0 for the winners in the first and they led 3-2 going into the third. Anderson got two and Lawson and Harris one each for the victors, as Smith and Ralph counted for the other side. These players all turned in a good effort. The teams:

Eagles: Goal, Delpellaro; defence, Burns, Berardi; centre, Smith; wings, Ralph, Doughty; subs.: LaPlante, Carter, Morrow.

Royals: Goal, Leether; defence, Lawson, Blaby; centre, Anderson; wings, White, Darrell; subs.: Harris, Cooper, Wade, Close, Williams.

Referee, L. O'Brien.

Costa Rica reports it cannot buy sufficient wartime supplies in the United States to satisfy its needs.

Get Your Share-

OF THE FURNITURE BARGAINS at Cherney Bros.

February Sale!

Below are two specials picked at random from our huge stock. Pictures could not do them justice so we are not attempting to reproduce them. They must be seen to be appreciated.

LIVING ROOM SUITE

A truly extraordinary value. Modern velour combination. Luxurious balloon type spring cushions. Beautifully carved show wood and moulding, which comes up the front and over top of arm. 2 pieces wine, 1 green. Regular value 89.00. February Sale 67.95

Bedroom Suite

A modern waterfall design. Extra large venetian circular mirrors. Full size suite with a satin-smooth, medium brown walnut finish. Large flat-top vanity and dresser. Bull size bed, chiffonier. This suite must be compared with suites selling in a much higher price bracket. Regular price 64.50. February Sale 49.95

9-PIECE BEDROOM ENSEMBLE

4-piece walnut suite. Vanity, bench, bed, chest, chenille bedspread, spring, mattress and pair pillows. This makes an attractive bedroom suite at an unheard of price. February Sale 59.50

Take Advantage of Our Lay-Away Plan

During this sale. Buy at the lowest prices in months, prices which we may never see again. Goods insured and stored free until required. Join the many wise buyers taking advantage of this unique service.

For Better Values

Cherney Bros.

HOME FURNISHERS

178-180 HUNTER ST. PHONE 8392

ONE GAME PROTESTED IN INDUSTRIAL LEAGUE TRIPLE-HEADER

Quakers On Top Of Circuit With Westclox

Team	Won	Lost	Tied
Quakers	3	0	0
Westclox	3	0	0
Marines	2	0	1
Brintons	0	2	1
Raybestos	0	2	0
Packers	0	2	0
Watercraft	0	2	0

Three lively and tight tussles were run off in this league last night at the Brock before a fair-sized crowd. Quakers nosed out the Packers, 3-2, Marines and Brintons battled to a 1-1 tie, and Westclox beat Watercraft 7-4. Packers lodged a protest over their game, claiming the third period was cut short.

Staging a strong finish of the opening game, Quakers ran in three goals to win out, being held scoreless the first two heats as Packers got a marker the first and second stanzas. It was a fast, close game with plenty of excitement and some stiff bumping at times. The losers drew six penalties to three. Feeley played a fine game in goal, his defence being shaky in the third. Jopling and R. Cournyea tallied for the Packers, with Howland, Kennedy and Hill counting for the Cereal Men, Calladine making the play for the tying goal. The teams:

Quakers: Goal, Merritt; defence, Innes, Webb; centre, Fisher; wings, Hill, Howland; alternates, Calladine, Shine, Kennedy, Campbell, Scriver.

Packers: Goal, Feeley; defence, Farr, Jopling; centre, R. Cournyea; wings, F. Todd, Csumrik; alternates, Lazure, A. Todd, Edmunds, Hardill, D. Cournyea.

Referee—T. Miller.

Score In Third

Both Brintons and Marines scored their only goals in the third period of a hard-fought battle. Both sides lacked combination but provided lots of action, and the rival goalies worked hard and effectively. Shields counted for the Outboards halfway through the stiff third chapter, and then Jones rapped home the tying couner just five seconds before the last gong. Aside from the goalies, there were probably no outstanding players on either side over the entire route. Only three penalties were drawn. The teams:

Marines: Goal, Watkins; defence, Murphy, Fuller; centre, Partridge; wings, Boyle, Stephenson; alternates, Shaughnessy, Payne, Saunders, Mesley, Wood.

Brintons: Goal, Corrigan; defence, Watson, Deadey; centre, Henthorne; wings, Jones, Lackey; alternates, Agnew, Leether, Scott.

Willshaw in the second heat of the final fray caught Sloane out of the net and pushed in the rubber. Seconds later, O'Connor slipped another one past to liven up a game that, till then, was all Westclox. But Watercraft as usual played a speedy game, giving all they had, and it was interesting before the finish. Westclox had a 3-0 edge in the first and led 4-2 going into the third. Boulter scored one early in the third for Canoeists and O'Connor slipped in during a scramble to tie it up. Action was fast then with both goalies busy and players missing many chances. Westclox had more punch at the finish. Driscoll, White and Thirnbeck had two each for the winners and Gilbert one. For the other side, O'Connor led with two and Willshaw and Boulter had one apiece. It was a clean tilt. The teams:

Watercraft: Goal Bullied; defence, Miller, G. Stenner; centre, O'Connor; wings, Wilshaw, Boulter; alternates, McQuarrie, Hunter, R. Stenner, Lowes, Ego.

Westclox: Goal, Sloane; defence, Parsons, White; centre, Gilbert; wings, Thirnbeck, Connelly; alternates, Grose, Pettersone, Sullivan, Edwards, Driscoll, Soule.

Additional Sports On Pages 5 and 7

Something Wrong

Corpus Christi, Texas, Jan. 26.

FIFTEEN tourist court and hotel operators advertised confidently at the start of the winter season that their accommodations would be rent free for every day the temperature dropped to freezing. It's been that way now for eight straight days.

SPORTS—DAY BY DAY

Digging Up the Local Dirt With the Odd Chuckle or Two

By CEC PERDUE

Somewhere down the wintry years, a feud broke out down Deseronto way between some neighbor boys. They were two brothers, Clayt and Bill Jackson, on the one side, and Honey Tompkins on the other.. The trio started to play organibed hockey about the same time and did right well, too. Eventually graduated to Belleville, but then came the parting. Several seasons ago, Tompkins obtained work in Peterborough and has been playing hockey here since. Has married—though just out of junior ranks a coupla years—and plans to live here. Despite lucrative offers to move a couple of times. The Jacksons have been at odds with Honey ever since he deserted Belleville, and they try to rough him up every game. Now, Tompkins is a wiry, clever puckist and will back up from no one. Hence, they frequently clash on the ice.

* * * * * *

This is but one of the embryonic battles liable to mature any game between the Belleville Redmen and the Petes. Maybe in tonight's fray here. Don Crowe tangled with a couple of Redmen last game, and Ellis blames Storms for slashing him hard across the ankle. Several others on both sides have taken the odd rap at each other, and there is considerable enmity betwixt the clubs. The boys of Bella Villa burn up every time they think of the bad beating they took here to start the season. Things may be fairly peaceable tonight, but we wouldn't be a bit surprised to see fireworks threatening—if not popping—every period.

* * * * * *

Yep, They're Scrappy

Apart from possible fights, the tussle this eve sounds rather promising. We believe the Petes should win, and do it fairly handily. Yet, the scrappy Redmen made 'em hustle to the very finish last game to yank out a narrow nod. At anyrate, it should be a speedy, exciting contest as the revamped Redmen—coached by that scrappy defenceman, Speedy St Louis—make their final 1940 appearance here. The Petes should be at full strength and dishing up a lot of swish before a big crowd of puck rooters. Last home appearance of the local intermediates for quite a little spell.

* * * * * *

Coach Archie Weir will use Bob Parnell up front on the Colts' attack tonight in Lindsay, with Vitarelli working on defence. The speedy Bob is an efective puckster and might aid the team more on the firing line, especially when Bob Strickland returns to the lineup on defence next week. Another possible change to manufacture more goals for the local juniors is to try Sid Craig—a smart player—at centre between Parnell and MacDonald. Some of the forwards are consistently good while others have their on and off nights. After tonight, the Colts are idle till Lakefield comes here next Friday.

* * * * * *

A Tasty Cage Dish

Ought to be a flock of cage fans hanging over the rail at tonight's basketball offerings in the Y.W.C.A. Three important Girls' League contests, followed by an A-1 exhibition between two men's teams. At 6.30, the fast-stepping "Y" Gym dandies joust with a strong St. John's crew; at 7.30 the powerful Orfuns are in against Quaker Debs, who may make it most interesting; and at 8.15, Westclox and Aces tangle in what promises to be a pipperino of the first water—or an 18-carat sparkler. Then at 9-15 comes the exhibition fray betwixt the Provincial church champs, St. Paul's men, and the streamlined St. John's, also in provincial church playdowns. They look like pretty okay games to this corner.

* * * * * *

Chips were flying last p.m. at the Brock as three right lively Industrial League hockey melees entertained a fair-sized crowd of fans. Westclox had to go all the way out for a 7-4 verdict over Watercraft in an argument as wide-open as the election question. The Brintons lived up to their boast by holding the potent Marines to a 1-1 draw in their tussle. And Quakers eked out a late 3-2 decision 'gainst Packers in a hard-bumping and tight tilt. The Packers have entered a protest on the grounds the third period was shortened, and we believe this is true—though the game started late and perhaps that's why. At anyrate, the matter will be settled at an executive meeting at some later date.

* * * * * *

Hockey In Hot Spot

Ran into Jack Barry up on the board Avenoo betwixt periods last night, Jack being back in town for a breathing spell or so. He used to pitch good ball in the E.P.L. and later umpired in the City Ball Loop Jack said he had been working on a Panama tanker in South America, with a couple of dozen other Canadians till just recently. Around Christmas time, he listened in to Foster Hewitt broadcasting via short wave one of the Leafs' games—the one where Foster's son came on for a space, remember? Barry says they were anchored in the Amazon with the temperature 110 degees, and listen' to a puck broadcast from the home country!

* * * * * *

On the eve of announcement of the sale of Eddie Shore to the Amerks—and local fans can't help but be interested—we noted this thoughtful item in the Mo'real Star: "In Springfield, Eddie is starting to get what the boys call a bad press. It seems he clamped down on passes for the newspapers, which got him some barbed comment in return. Then he manned the turnstiles himself for a spell, being suspicious that some small-time grafting was being indulged in at his expense. Naturally such money-saving tactics did not gain him prestige in certain quarters. Now comes word that in games Eddie played he was treated in disdainful fashion by the minor leaguers who went after him as though he is just another fellow named Joe. He is also forced to play some out-of-town games in the Intam loop. Shore, who was one of our most obdurate holdouts for years, who learned hockey from the player's angle, is now beginning to realize that there are two sides to the business." As local players in any sport graduate to the executive end of it, they, too, get a different slant on things.

* * * * * *

Up and Down Sports' Rialto: Church and Southend Loop hockey results in elsewhere tonight....Hap Day is referee at the game here this eve....The late John DeGruchy, president of the O.R.F.U., will be buried today in Toronto .... Three Bowmanville cage teams play the local Collegians here tonight at P.C.I. gym....City Cage Loop tussles at the "Y" tomorow night are :Zephyrs vs. Quakers at 7.15, and Dominions vs. C.G.E. at 8.15....Ellis may be out of Lindsay's lineup tonight but Coach Red Wakelin hopes to obtain English to fill in....Marlboros play the Generals at Oshawa tonight in what should be a tidy junior "A" game....St. Peter's Juveniles and All Saints Juniors have a practice contest tonight at seven at All Saints' rink....Petes play the Fliers the first of the week in Belleville....Lakefield intermediates go to Sutton this e'en, but Cobourg juniors visit Lakefield tonight....School hockey tomorrow morn at All Saints: King Edward vs. Queen Mary at nine, Queen Alex vs. King George at 10, Prince of Wales vs. Central at 11....POME: Drop a tear for Eddie Shore, who won't be a champion any more; he's off to join the old Amerks—and he'll be a goner in a few short jerks!

Novice Joe Downey Scores Double Slam

PHILADELPHIA, Jan. 26—(AP).—Joe Downey, a comparative novice in the leather-pushing business, scored a double slam last night.

The Scranton, Pa., fighter dropped Frankie Kern, Steelton, Pa., heavyweight in the first round and then, as a substitute, accelerated his brief profesional career by stopping Dave Willis, Pennsgrove, N.J., in the third.

Dit Clapper Is Given Three Weeks' Rest

HASTINGS, Jan. 26 (ENS). — Dit Clapper, husky defenceman of the Boston Bruins hockey team in Boston, arrived home here yesterday for a three weeks' rest, during which time his injured thumb will be given a chance to heal. Despite Clapper's protests that he did not want the temporary retirement from puck chasing, Manager Art Ross decided to follow doctor's orders and Clapper was ordered to rest.

Last Night's Stars

(By The Canadian Press)

Davie Kerr, Rangers, became the National Hockey League's leading shutout goalie by turning in his fifth perfect effort of the season as Rangers topped Toronto 3-0.

Bryan Hextall, Rangers, led the attack against Leafs with a goal—his 17th of the season—and an assist.

Murray Armstrong, Americans, sparked his team's attack in a 2-2 draw with Canadiens by scoring one goal and aiding in the other.

Red Doran, Canadiens, assisted in both Canadiens' goals and did some lusty body-checking on the defence.

Red Hamill, Boston, gave the Bruins a 2-2 draw with Chicago Black Hawks by firing a goal in the third period.

Doug. Bentley, Chicago, scored the first Black Hawk goal against the Bruins.

CURLING

By HERB MARTIN

In yesterday's report of the W. G. Morrow Trophy 'spiel, we missed the name of J. A. Gibbs as second on Billy Widdess' runner-up rink. Sorry, and glad to correct it. The rink was W. Davidson, J. A. Gibbs, W. Harvey and W. Widdess.

Fred Green's schedule rink still keeps "rolling along." When they met and defeated W. Harvey last night, that made six schedule games in a row. His rink still tops them all and has yet to lose a 1940 schedule game. And what makes the rink more outstanding is the fact that R. J. Chandler playing lead, and H. L. Bamforth playing second are tacking this game for the first time, and we want to add, that they are making a good job of it.

It was mighty quiet all day yesterday down here—at times you could hear a pin drap on No. 8. Some of us had to talk to ourselves just to have company.

The Woodville Curling Club have sent out notices for a bonspiel to be held some time next month. We have one of those notices pinned up on the notice board. It's worth looking over, boys.

Well hold the week-end bonspiel to-morrow afternoon at 1.45. The fee is 25c.

Scores.

D. Davis 10, J. Sedgewick 8.
W. Widess 12, R. Bacon 10.
E. Thomas 12, H. Clegg 6.
C. Westbrooke 15, G. Sorenson 12.
D. Carlisle 10, E. Taylor 8.
F. Green 20, W. Harvey 6.
T. McArthur 14, G. Green 13.

Church Standings

Section Standings.

Seniors—

	W	L	Pts.
Murray St.	2	1	4
George St.	2	1	4
All Saints'	1	1	2
St. James'	0	2	0

Juniors—

	W	T	L	Pts.
Mark St.	3	0	1	6
Park Street	2	1	1	5
George St.	1	1	0	3
All Saints'	1	1	1	3
St. Paul's	1	0	2	2
St. James'	0	1	2	1

Juveniles—

	W	T	L	Pts.
Trinity	3	1	0	7
All Saints'	3	0	0	6
Mark St.	2	1	0	5
George St.	1	0	2	2
St. Andrew's	1	0	3	2
St. John's	0	0	5	0

Bantams—

	W	L	Pts.
Trinity	3	1	6
George St.	2	1	4
Knox	2	1	4
All Saints'	1	1	2
St. Johns	1	2	2
St. Paul's	0	3	0

Games Mon., Jan. 29.

6 p.m.—George St. vs. Knox Bantams.

7 p.m.—George St. vs. St. Andrew's Juveniles.

8 p.m.—George St. vs. Mark St. Juniors.

9 p.m.—All Saints' vs. Park St. Juniors.

High Rolling Featured In City League

Ten bowlers in the City League cracked 700 or better, with Fred Scates and Walter Firth getting the big counts at Duffus' Alleys last night. Scates his 788 in his team's 3-1 win over Lock Works, while Firth put down 776 when Grafton's stepped over C.G.E. in all three games. Capitol Grill downed Grant's 4-0, while the first-place Gordon's were finally made say "uncle" as they went down under the 3514 team score of Jay's outfit. It was their first defeat in fifteen weeks of bowling.

George Robertson nailed the best of seven big singles when he chalked up 341. "Dunc" Drummond hit 334; Walter Firth 331; Tom Curvin 325; Reo Detlor 323; Len Anthony 308, and Alf Mattucci 307.

The following are the scores:

Jay's 3, Gordon's 1.

Jay's:				
G. Walton	240	217	265	722
H. Fisher	172	199	253	624
W. Tugby	267	272	222	761
A. Mattucci	224	307	207	738
G. Robertson	341	143	185	669
	1244	1138	1132	3514
Gordon's:				
F. Martin	223	208	154	585
W. Weese	186	294	231	711
F. Wodd	182	273	183	638
W. Martin	292	232	165	689
J. Playford	202	267	191	660
	1085	1274	924	3282

Duffus 3, Lock Co. 1

Lock Works:				
D. Drummond	195	220	334	749
B. McCarroll	267	177	226	670
C. Shepherdson	261	183	128	571
V. Detlor	215	323	153	691
T. Bagnall	197	148	199	544
	1135	1050	1040	3225
Duffus:				
J. Marsden	232	265	210	707
F. Hickey	155	182	206	543
V. Fitzgerald	183	190	227	600
F. Scates	297	247	244	788
T. Curvin	325	165	278	768
	1192	1049	1165	3406

Capitol Grill 4, Grant's 0.

Capitol Grill:				
L. Anthony	197	308	210	715
M. O'Neill	166	210	232	608
M. Anthony	197	230	163	590
T. Cupoli	226	177	263	666
V. Anthony	196	232	249	677
	982	1157	1117	3256
Grant's:				
H. Freeman	208	249	132	589
S. Trowbridge	180	162	195	537
C. Grant	171	197	157	525
B. Dawe	209	178	169	556
B. Burford	212	230	180	622
	980	1016	833	2829

Grafton's 4, C.G.E. 0.

C.G.E.:				
T. Martin	275	213	151	639
R. Clyde	199	235	228	652
C. Kearns	191	140	157	488
W. Harris	161	205	289	655
R. Clifford	162	170	172	504
	988	963	997	2938
Grafton's:				
N. Routley	138	211	159	508
S. Adamson	200	159	165	524
W. Firth	331	195	250	776
W. Stanbury	194	198	207	599
G. Gimblett	230	214	254	698
	1093	977	1037	3105

PRO PUCK PERSONALITIES

DON GROSSO

By Central Press Canadian

A player with a brilliant future is about the best way to describe Don Grosso at this stage of his career. He's been a pro less than a year and has taken part in fewer than a dozen N. H. L. games, but no one doubts his ability to win a name for himself. Last spring Don Joseph (that's his full name) was a ball of fire for Lake Shore Blue Devils of Northern Ontario and played brilliantly right through the Allan Cup playdowns, which saw his team ousted by Toronto Goodyears. Shortly after that, on March 18, he signed with Detroit, just in time to get into their last home game of the season. In this he joined the not-too-extensive ranks of players who have scored in their first major league game as he fired a goal and received credit for an assist in Detroit's 3-2 win over Chicago. That's pretty near his entire league career. He played through the Stanley Cup playdowns as far as the Wings went, but before the start of this season suffered a wrist injury that kept him out of the first couple of dozen games. Born at Sault Ste Marie 25 years ago. Played amateur there, then with Sudbury juniors, then Falconbridge, then back to Sudbury for the Allan Cup winning team of three winters ago. Then Falconbridge again and Kirkland Lake before signing with Detroit.

Don Grosso

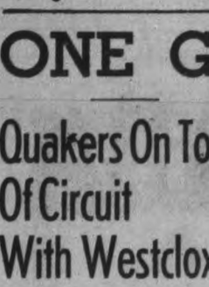

HOCKEY

BELLEVILLE vs PETERBOROUGH

BROCK ST. ARENA

TONIGHT, January 26

8.30 P.M.

Reserved, 60c. Gen. Admission—West Side, Ladies 35c; Gents 50c. East Side, 35c, Children 10c.

Subscribers' tickets must be picked up by 7:00 p.m.

WINTERIZED USED CARS AND TRUCKS

What We Mean By WINTERIZED

We mean that our entire stock of Good Used Cars and Trucks have been "Winterized"—put in first-class shape for cold weather driving. Buy now and snap your fingers at the weather man. You can't afford to pass up this opportunity.

1 The cooling system has been filled with Anti-freeze.
2 Maximum starting efficiency can be expected because all electrical units and carburetor have been tuned for winter conditions.
3 Car will operate efficiently because winter lubricants are used throughout.
4 Safety items, such as brakes, steering, and lights, have been checked.
5 Safety increased by careful check of tire tread.
6 Uninterrupted, dependable service with economy.

LOOK AT THESE BARGAINS

All Have 1940 Licenses

'39 PONTIAC 4-DOOR SEDAN — Low mileage. We can refer you to the former owner as to the condition of this car **$750**

'33 PONTIAC DELUXE — 6-wheel Sedan. A smart job with many unused miles of transportation **$290**

'36 PONTIAC SEDAN — Low mileage. Guaranteed exceptional value **$525**

'34 PLYMOUTH DELUXE SEDAN. 4 wheel hydraulic brakes and shock absorbers. All steel insulated body. Thoroughly reconditioned .. **$390**

'37 PONTIAC DELUXE CHIEFTAIN COACH with trunk and heater **$580**

'31 DE SOTO COUPE—Rumble seat. Practically new tires. A real bargain at **$175**

'35 FORD DELUXE TUDOR—Heater, exceptional value at **$395**

'37 CHRYSLER ROYAL DELUXE SEDAN—Heater, defroster, small mileage, upholstery has always been covered **$695**

'37 SMALL BUICK DELUXE SEDAN—Heater and defroster. This car is like new **$750**

'37 FORD DELUXE 4-door Touring Sedan with trunk. This car is in excellent condition, low mileage. We can refer you to the former and original owner **$625**

'37 PLYMOUTH CUSTOM COUPE with heater. Extremely large loading space under rear deck. This car has to be seen to be appreciated . **$575**

'35 FORD DELUXE COUPE with heater and radio, rumble seat. In new car condition .. **$410**

'37 PLYMOUTH CUSTOM TUDOR—Low mileage with trunk, practically new tires. Privately owned **$575**

J.J.DUFFUS COMPANY

"GOODYEAR"

24 Hour Service—Tel. 5757

MEN!

One Buckle Cashmerette

OVERSHOES

Reg. 1.49 Sale Price **1.09**

LINCOLN SHOES

331 George St. Phone 9411

Drink Coca-Cola Delicious and Refreshing

B-99

You've Seen Smashes Like This

We Make Them As Good As New!

We straighten and align the frame, mold out the bumps and dents and refinish a wreck like this so that you cannot tell it from a new car. It's hard to believe but we do it!

Ask For Estimates On
- WHEEL ALIGNING
- BODY REPAIR WORK
- PAINTING

Sugden & Shadgett

COR. SHERBROOKE & WATER

Phone 3422

RECREATION

IS ESSENTIAL FOR GOOD HEALTH AND EVERYONE MAY ENJOY THEMSELVES AT THE NEW

PLAZA BILLIARDS

- 8 NEW TABLES
- LADIES INVITED
- SPECIAL RATES FOR LEAGUES
- SHOE SHINE - MAGAZINE - TOBACCOS

On Charlotte — Opp. Hotel Champlain

SKATING TONIGHT

AND SATURDAY NIGHT

All Saints' Rink

ADMISSION 15c AND 20c

Season's Tickets $1.00 and $1.50 at Dick Raines' Friendly Stores

NEW YEAR BARGAIN PRICES

Buy a WINTERIZED USED CAR OR TRUCK NOW

THESE CARS ARE FULLY EQUIPPED FOR WINTER DRIVING

Heaters - Defrosters - Anti-Freeze - New Batteries

1939 CHEVROLET Coach, good tires, motor in A-1 condition. Privately owned .. **$735**

1938 CHEVROLET Standard coach with small mileage. A real value at **$585**

1938 CHEVROLET Sedan, with dark grey finish, new tires, upholstery good. A real family car **$650**

1938 DODGE COACH Good tires, motor in A-1 shape, finish like new. An excellent car at **$595**

1938 FORD COACH Good tires, motor OK, dark blue finish. An excellent buy, at **$545**

1933 OLDSMOBILE Coach with new tires, new paint job. A good buy at **$350**

1932 CHEVROLET Coach with a new paint job and a good motor at **$250**

1928 DODGE Sedan. A real good family car, at only **$75**

THIS IS BUT A SMALL NUMBER OF OUR CARS. WE SUGGEST YOU DROP IN AND SEE US. WE HAVE SOME REAL BUYS.

Opposite Market **J. K. HUGHES** Phone 3533

EDDIE SHORE SIGNS TO PLAY WITH THE NEW YORK AMERICANS

Capitols Paste Providence Reds Easily 8-0

(By The Canadian Press.)

Any hopes International American League hockey teams might have held that Indianapolis Capitals were losing their touch were dissipated today. The Capitals banished them last night with an overwhelming 8-0 victory over Providence Reds.

Since the season started no team has been able to catch the high-flying Indianapolis club that has lost only 10 games in 35. Their victory over the Reds, in the only game of the night, widened their first place margin over Cleveland Barons in the western division to 10 points.

Carl Liscombe, apparently gunning to get his job back with Detroit Red Wings of the National Hockey League, supplied most of the punch as the Capitals scored in every period. He scored two goals, one single handed, and assisted in three others.

Ronnie Hudson, Syd Abel, Thomson, Don Deacon, Ross and Bush fired the other goals. The Capitals got four counters in the space of two minutes in the first period, two coming within a minute and four seconds while Ab Demarco of the Reds was serving a penalty.

No games are scheduled in the Int-Am tonight.

Gate Is Proposed To Revive Harness Racing

ORLANDO, Fla., Jan. 26.—(AP)—Elimination of tiresome minutes of waiting at the start of races through universal use of the McNamara starting gate would bring a nationwide revival of interest in the harness horse, a veteran of the sport predicted here today.

The issue is a controversial one with United States horsemen, but David "Piggy" Friedman, an old timer in the standard bred game, believes in the "new-fangled contraption."

Although comparatively new to harness races in this country, the starting system has been in use in Europe some time and was introduced to American tracks last summer by Leo C. McNamara, Indianapolis horseman.

The "gate" consists of a wire, from which hang strips of tape, suspended across the starting line. The system includes a phonograph with an amplifier, and a record that warns "get ready" and counts to 15 at one-second intervals. On the count of 15 the machine bellows "go."

"That starting system will mean everything to the public," Friedman said.

Use of the gate was scheduled for discussion at the meeting of the United States Trotting Association in New York today.

Remember When—

Leading woman figure skater for nearly 10 years, Sonja Henie won the European championship at Berlin four years ago to-day. The 24-year-old Norwegian turned professional shortly afterwards and began her career in motion pictures and skating carnivals.

Davidson Kayoed In Game Against Bruins

Narrowly escaping serious injury, Bob Davidson of the Leafs is shown sprawled on the ice in front of the Bruins' net after colliding with Herbie Cain (LEFT), in an attempt to score on Brimsek. Davidson returned to the ice after receiving first aid.

Wiseman And $5,000 Given Boston For Eddie Shore

NEW YORK, Jan. 26 — (CP). — The bow-legged man with the thinning hair, none other than the great Eddie Shore, will spend the dusk of his brilliant and turbulent National Hockey League career with New York Americans.

After 13 seasons in the uniform of Boston Bruins, most of them as the league's No. 1 defenceman, Shore was sold yesterday for "about $5,000 cash" and little Eddie Wiseman, 28-year-old right wing. Manager Red Dutton of the Amerks revealed the financial part of the deal in a long-distance telephone call from Montreal last night.

So to the Americans, home of N.H.L. castaways, at last came one who should do them a lot of good. Despite his 38 years, Shore still is a great defenceman. Good enough in Dutton's opinion to spark the Americans into the playoffs.

Shore's break with the Bruins has been coming since he invested some $40,000 in Springfield Indians of the International-American league between seasons. Eddie was to have played in all Bruin home games after Dec. 15, and at the end of the season was to have been made a free agent. He asked and obtained a few weeks ago his release from the contract calling on him to play for Boston, and finally he was given permission to play home games for the Indians.

Some Trouble

Difference cropped up between Shore and Art Ross, Bruin manager, and the rumors of a trade finally were confirmed in announcements by the Americans office here and by the Bruins in Boston.

Dutton said Shore will play "as many games as possible" for the Americans, on the road and at home, but he also will play with the Indians. Final details as to the number of games with each club were left for a conference Monday.

The Big Alberta wheat farmer who fought tooth and nail over salary with the Bruins almost every season had no trouble reaching terms with Dutton, a close personal friend. Dutton would not reveal any details except to say Eddie would be paid a flat sum for the balance of the season irrespective of the number of games played.

Shore will play for the Americans if they reach the Stanley Cup playoffs and he will play with them next season, Dutton added.

Dutton hopes to have Shore in uniform for the game against Canadiens next Tuesday. He'll take Hooley Smith's place on defence with Hooley moving up to centre. Johnny Gagnon replacing Wiseman at right win and Nels Stewart being held in reserve for power plays.

Though he is well beyond the age when hockey players are considered through in the big league, Shore was good enough to make a defence post on The Canadian Press all-star team last season.

He's been a perennial all-star in the last decade, seemingly improving with age. Possibility the last of the great individualists, his career with the Bruins was filled with some of hockey's finest achievements and some of its most dramatic.

H-O-C-K-E-Y

NATIONAL LEAGUE

	P.	W.	L.	T.	F.	A.	P.
Rangers	30	19	4	7	95	45	45
Boston	30	19	7	4	96	62	42
Toronto	32	16	12	4	86	70	36
Chicago	27	11	14	2	53	79	24
Detroit	28	8	16	4	46	73	20
Americans	31	9	20	2	62	90	20
Canadiens	28	8	17	3	60	79	19

Thursday Results

Rangers 3, Toronto 0
oAmericans 2, Canadiens 2
oChicago 2, Boston 2

Future Games

Friday—Chicago at Detroit.
Saturday—Canadiens at Toronto.
Sunday—Americans at Rangers; Boston at Detroit; Canadiens at Chicago.

INTERNATIONAL-AMERICAN

Indianapolis 8, Providence 0

AMERICAN ASSOCIATION

oKansas City 3, Omaha 2

O.H.A. INTERMEDIATE "B"

Elora 12, Galt 3
Lucknow 6, Kincardine 3
Petrolia 5, Strathroy 4

O.H.A. JUNIOR "B" AND "C"

Newmarket 9, Beaverton 3
Port Dover 5, Paris 4
Caledonia 6, Simcoe 2
Acton 8, Burlington 3

THUNDER BAY SENIOR

Fort William 6, Port Arthur 5

N.O.H.A. INTERMEDIATE

Sud. Shmarocks 6, Falconbridge 2

OTTAWA SENIOR

Air Force 5, Cameron High. 3
Hull Volants 7, Montagnards 1

THE SPORTS ROUND-UP

By EDDIE BRIETZ

NEW YORK, Jan. 26 — (AP).—Jack Zeller's job as generalissimo at Detroit is safe despite the big upheaval....You'll be surprised plenty when they announce Joe Louis' opponent for the Finn relief fund fight in March....The big St. Louis books which laid 8 to 1 against the Cards last spring, will start them out this year at around 2 to 1....The Reds will be the early favorites at 8 or 9 to 5....Lou Diamond, the honest brakeman (he never stole a box car) will be Mike Jacobs' matchmaker for the Conn-Lesnevich brawl at Miami. Washington beat all the other big league clubs under the wire with its 1940 roster....Which makes Washington first in rosters and first in the hearts of the Cubans, Venezuelans and Lithuanians—but still sixth in the American League.

To-day's True Story:

The other day Warren Wright and Trainer Ben Jones sent four consecutive winners to the post at Hialeah....That was nice going, but it wasn't the first time it had happened....Larry S. Williams, former Arizona legislator, was at Latonia one afternoon back in the 90's and saw horses owned by T. J. Megibbin of Cynthiana, Ky., sweep the entire card of six races....If that isn't a record it will have to do for awhile.

Some of the boys have been saying Pedro Montanez was a bit shy in the ticker department, but we'd like to borrow what he used for one against Armstrong....Almost without exception the sports writers say the Reds poured it on a bit too thick when they asked Ernie Lombardi to take a $6,000 slice.

The sports world extends sympathy to Tommy Gibbons, the old heavyweight (now sheriff out at St. Paul) who lost his wife the other day....The incident recalls Tommy's last big fight when he lost to Gene Tunney here....His wife was so very inll at the time they spared her the chock. . . For months she thought Tommy won.

Going or Coming:

When Tony Galento was introduced at the fight the other night, everybody cheered except the members of the Boxing Commission. . . One fellow said: "Them guys don't like Tony drunk or sober."

Jacobs To Untangle Middleweight Scene

NEW YORK, Jan. 26 — (AP).—Out of a trip to Chicago may come the "un-muddling" of the middleweight fight picture.

Promoter Mike Jacobs left last night for an unannounced destination—believed to be Chicago—where he is to confer with Nate Druxman, Seattle promoter, in an attempt to arrange a bout between Al Hostak, the recognized National Boxing Association middleweight king and Ceferino Garcia, whose title is recognized only in California and New York.

RADIO PROGRAMS

The programs listed are printed as issued by the stations and are subject to change.

Friday

(Afternoon E.S.T.)

4.45 P.M.
Widder Brown, WEAF
News, CBL
Keyboard Capers, CFRB

5.00 P.M.
Sketch by Kathleen Norris, WABC
Girl Alone, WEAF
Name It and Take It, WJZ

5.15 P.M.
Johnson Family, WOR
Midstream, WEAF
Billy and Betty, WABC

5.30 P.M.
Uncle Don, WOR
Virginia Fair Entertains, CBL
Jack Armstrong, WEAF
It Happened in Hollywood, WABC
Bud Barton WJZ

5.45 P.M.
Little Orphan Annie, WOR
Closing Stock Quotes, CBL
Scattergood Baines WABC
Adventures of Tom Mix, WJZ

(Evening E.S.T.)

6.00 Evening
The Listener's Corner, WEAF
Lazaro's Ensemble, CBL
Edwin C. Hill, WABC

6.15 P.M.
Hopper's Hollywood, WABC
Listener's Corner, WJZ
Malcolm Claire, WEAF

6.30 P.M.
Elmer Davis, WABC
Stamp Club, WEAF
Gulden Serenaders, WJZ

6.45 P.M.
Lucio's Ensemble, CBL
European News, WABC
Li'l Abner, WEAF

7.00 P.M.
New World Ballads, CBL
Josef Marvais, WJZ
Pleasure Time, WEAF

7.15 P.M.
Lum and Abner, WABC
I Love a Mystery, WEAF

7.30 P.M.
Noel Brunet, CBL
Quiz, WABC
Revellers, WEAF
The Lone Ranger, WOR
Yesterday's Children, WJZ

7.45 P.M.
Inside of Sports, WLW
Magic Waves, WEAF
Historic Monuments of Quebec, CBL

8.00 P.M.
Don't Forget, WJZ
Cities Service (NBC) CBL
Kate Smith, WABC
Col. Stoopnagle, WOR

8.30 P.M.
Wallenstein's Sinfonietta, CBL
Lone Ranger, WGN
Robison's Buckaroos, WJZ

9.00 P.M.
Johnny Presents, WABC
Waltz Time, CBL
Plantation Party, WJZ

9.30 P.M.
On the Boulevard, CBL
First Nighter, WABC
What Would You Have Done? WJZ
To be announced, WEAF

10.00 P.M.
Raymond Gram Swing, WOR
Grand Central Station, WABC
Lombardo's Orchestra, WEAF
Woodhouse and Hawkins, CBL
To be announced, WJZ

10.15 P.M.
Musicale, John Steele, WOR

10.30 P.M.
Story Behind the Headlines, WEAF
Young Man With a Band, WABC
George Olsen's Orch., WJZ
Fulton Lewis, Jr., WOR
Economic Front, CBL

11.00 P.M.
Late News Bulletin, (CBC), CBL
Paul Sullivan, WGR
Ted Weems' Orch., WEAF

11.15 P.M.
Hoagland's Orchestra, WABC
Star Dust, CBL

11.30 P.M.
Northern Messenger, CBL
Sammy Kaye's Orch., CFRB
Himber's Orchestra, WJZ

12.00 MIDNIGHT
Dance Orchestra, WJZ
Heidt's Orchestra, WEAF
Cugat's Orchestra, CFRB

Saturday

(Morning E.S.T.)

8.30 A.M.
Gene and Glenn, WEAF
Phil Cook's Almanac, WABC
Dick Leibert, WJZ

8.45 A.M.
Harvey and Dell, WJZ
Adelaide Hawley, WABC

9.00 A.M.
Breakfast Club, CBL
Richard Maxwell, CFRB
Texas Jim Robertson, baritone, WEAF

9.15 A.M.
Cloutier Orchestra, WEAF
Old Vienna, CFRB

9.30 A.M.
Market Basket, WEAF
Hohengarten Presents, WABC

10.00 A.M.
String Time, WABC
The Wise Man, WEAF
Al and Lee Reiser, CBL
Marriage Clinic, WOR

10.15 A.M.
Rakov's Orchestra, CBL
No School To-day, WEAF

10.30 A.M.
Charioteers, CBL
Hillbilly Champions, CFRB
Bright Idea Club, WEAF
First Offender, WOR

10.45 A.M.
A Child Grows Up, WJZ
Dance Parade, CBL

11.00 A.M.
New England Conservatory, WABC
Model Airplane Club, WOR
Armchair Quartet, WEAF
Cloutier's Orchestra, CBL

11.15 A.M.
Ed. McConnell, WEAF
This Wonderful World, WOR

11.30 A.M.
Our Barn, CBL
Hilda Hope, WGY
U. S. Army Band, WOR

(Afternoon E.S.T.)

12.00 NOON
Education Forum, WJZ
Country Journal, WABC
Eastman School, CBL

12.30 P.M.
Children's Scrap Book, CBL
Call to Youth, WEAF
Let's Pretend, WABC

1.00 P.M.
What Price America? WABC
Under Big Top, CBM

1.15 P.M.
Stamp Collectors, WEAF
Closing Stocks, CBL

1.30 P.M.
McIntyre's Orchestra, WEAF
Kavelin's Orchestra, WJZ
Golden Gate Quartet, WABC

1.45 P.M.
Mayfair Orchestra, WEAF

2.00 P.M.
Johnny Long's Orch., WOR
Library Luncheon, WEAF
Metropolitan Opera, CBL
Brush Creek Follies, WABC

2.30 P.M.
Music Styled for You, WEAF
Krupa's Orchestra, WOR
Elliott's Melodies, WABC

3.00 P.M.
Metropolitan Opera, WJZ
Chamber Orchestra, WABC
Golden Melodies, WEAF

3.30 P.M.
Dol. Brissett's Orch., WEAF

4.00 P.M.
Bull Session, WABC
Songs That Sweethearts Sing, WGN
Campus Capers, WEAF

4.30 P.M.
Variety Program, WEAF
Winter Carnival, WABC

5.00 P.M.
Concert Orchestra, WABC
Tea Time Dance, CBL
Magic Waves, WJZ

Radio Log

CANADIAN CORPORATION

	M.	Kc
CBL	357	840
CKCL	517	580
CBM		1050
CBO		880
COLUMBIA SYSTEM		
WABC	349	860
CFRB	435	690
WJR	400	750
WGR	545	550
MUTUAL SYSTEM		
WOR	422	710
WLW	428	700
WGN	416	720
NATIONAL (Red Network)		
WEAF	454	660
CBL	357	840
NATIONAL (Blue Network)		
WJZ	395	760
WHAM	261	1150
WBEN	333	900

Fights

(By The Associated Press)

Tacoma, Wash.—Jock McComber, 179, Tacoma, outpointed Johnny Nelson, 171, Syracuse, N.Y., (10).

Pittsburg — Henry Bobo, 208, Pittsburg, outpointed Henry Cooper, 188, Brooklyn (10).

Baltimore—Holman Williams, 147, Detroit, outpointed Steve Mamakos, 147, Washington, (12).

Philadelphia—Wally Sears, 176½, Minersville, Pa., outpointed Silent Joe Hill, 206, Chester, Pa., (6).

New Haven—Al Costa, 140, Holyoke, Mass., outpointed Red Moffett, 139, Devon (8).

STORE FOOD SUPPLIES

Stocks of food have been distributed at strategic centers in the Netherlands Indies to be prepared for any shortage caused by outside war conditions.

Rangers Shutout Toronto Leafs By Score 3 to 0

By JACK CALDER
(Canadian Press Staff Writer.)

Maybe the trailing teams will stand up now to whoop and holler down the stretch of the National Hockey League schedule. At least it's about time.

New York Americans have acquired the mighty Eddie Shore; Chicago Black Hawks are starting to kick the leaders around; Montreal Canadiens have changed from beer to tea as a liquid builder; and Detroit Red Wings have summoned Alvin (Buck) Jones to ride herd again on their defence.

The Americans and Canadiens, who up to now have been mooching along with the other laggards while New York Rangers, Boston and Toronto have been hitting the high spots, rate first place in the news to-day. They played a 2-2 overtime tie last night at Montreal after two of the most startling developments of the season.

Before the game the Americans acquired Shore, the 37-year-old bruiser who for 13 years was heart, soul and chief driving force of Boston's Bruins. They traded right winger Eddie Wiseman to the Bruins for the right to use Shore in games that he can spare away from his investment in the Springfield Club of the International - American League. Shore expects to join his new team at New York on Tuesday.

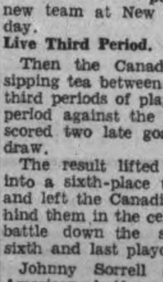

Eddie Shore

Live Third Period.

Then the Canadians turned to sipping tea between the second and third periods of play. In the third period against the Americans they scored two late goals to earn the draw.

The result lifted the Americans into a sixth-place tie with Detroit and left the Canadiens a point behind them in the cellar, heralding a battle down the stretch for the sixth and last playoff spot.

Johnny Sorrell scored for the Americans halfway through the second period and Murray Armstrong halfway through the third. Charley Sands reduced the margin to 2-1 with six minutes to play and Marty Barry levelled the score a minute later.

The Black Hawks, who 12 days ago stopped the Rangers after a great winning streak, turned on the second-place Bruins at Chicago and played them to a 2-2 overtime tie. The split in points left Chicago secure in fourth position.

Doug Bentley and Mush March put the Hawks two goals up early in the game, but Johnny Shewchuk, the improving defenceman from Brantford, Ont., scored for Boston before the first period ended. Red Hamill completed the scoring on a play with Flash Hollett five minutes after the third started, and the teams went through 25 more minutes without scoring.

Doug Bentley

The Rangers, scoring their 14th victory in 15 starts, blanked Toronto 3-0 at New York and extended their league lead to three points. It was the first time the Maple Leafs had been shut out.

Dutch Hiller bagged a goal in the first period, Alf Pike in the second, and Bryan Hextall in the third, while Toronto met the stern resistance of Goalie-of-the-year 'Dave Kerr. The Leafs, already deprived of Syl Apps and Nick Metz through injuries, had to play withough Gordon Drillon because of an indisposition.

SANDBAGS ROTTING

LONDON—(CP).—Where sandbag defences of public buildings have decayed beyond repair, they are to be replaced by hollow concrete bricks, announces the Ministry of Home Seurity, also suggesting a spray to prevent rotting.

Tricky Forward

HONEY TOMPKINS

One of the fastest and smartest of the Petes' forwards is Honey Tompkins (above), who will be on the local lineup tonight here against the Belleville Redmen.

Tonight's Game May See Few Puck Feuds

The Petes do not expect a gentle game here to-night when they clash with Belleville Redmen at 8.30 o'clock in the Brock Street Rink. It is an O.H.A. Intermediate scheduled fixture, the last showing of the Redmen here this season, and the Petes' second last game at home before playoffs. While the Redmen appear out of the running, yet the locals anticipate a strenuous struggle, fairly tight, and plenty rough. Their last meeting on Quinte ice produced some slashing hockey, with several genuine feuds cropping up, and these are likely to be continued here this evening.

Speedy St. Louis, hustling and scrappy defenceman, is now playing coach of the Redmen, and the team has been shaken up a bit and playing good hockey the last two starts. The Petes expect to be at full strength for this tilt, and a fast, exciting—and possibly rough—match is likely to entertain a good-sized crowd of fans. A good sheet of ice is promised for the speedy tussle.

Madoc Outscores Terriers 6-3

TWEED, Jan. 26—(ENS).—Tweed Terriers lost to Madoc in the latter village on Wednesday night by a score of 6-3, the homesters retaliating for their loss in Tweed last week. Bill Arber, Jerry Wagar and "Frenchy" Leal were the marksmen for Tweed.

Tweed were without the services of Joe Courneyea, Joe Marsh and John Orr, all of whom were indisposed, although Mark Storms took his place on the local lineup despite the fact that Madoc threatened to protest. It was an extremely rough game, Madoc being handed eight penalties while Tweed players paid but two visits to the bastile. Akey, Madoc fire-brand was given five minutes to cool his heels after handing Elsbury a dirty check in centre ice.

Referees Sayers and Watson had a difficult time preventing the bad feeling between the two clubs from resulting in fistcuffs. Despite the rumpus raised by the Madoc officials, Manager Hubert Wagar informed them that Storms would remain on the local line-up.

N.H.L. Leaders

(By The Canadian Press)

Standing—Rangers, won 19, lost 4, drawn 7, points 45.

Points—Schmidt, Boston, 14 goals, 16 assists, 30 points.

Goals—Hextall, Rangers, 17.

Assists—Watson, Rangers, 18.

Penalties — Horner, Toronto, 51 minutes.

Shutouts—Kerr, Rangers, 5.

Norwood Laces Havelock Scholars 8 to 3

HAVELOCK, Jan. 26 — (ENS). — The Norwood High School squad remain undefeated in the current Trent Valley Interscholastic Hockey League schedule, winning their fourth straight game last night at the Norwood arena when they conquered the Havelock scholars by a decisive 8 to 3 score.

Once again Norwood was paced to victory by "Mickey" Puffer, scorer deluxe of the scholastic league, who managed to pick up six of the winning tallies. Puffer has scored a total of 14 goals in his last two games, an eviable record for any player.

Wide-open play featured last night's tussle, with Copp in the Havelock cage having a particularly busy time of it. Bongard for the winners was also called upon to make a flock of stops. Although there were only two penalties handed out, and both of these to the losers.

Havelock ran into hard luck early in the first period, when Hamilton deflected a drive from Puffer into his own cage, for the opening tally. Close to the half-way mark, Stevenson nabbed a pass from Nelson, new recruit to the Norwood lineup, to notch their second goal.

Puffer let a hard drive go past the defence, four minutes after the start of the middle session, which whizzed past Copp for the third Norwood goal. Jamieson notched Havelock's first marker on a neat solo attempt. Puffer, however, got this back for Norwood when he slapped home Buck's rebound six minutes later. The count read 4-2 when Hoffman combined with K. Pollock for Havelock's second goal of the night.

After seven minutes in the third Puffer added another to his total. Cole made in 6-2 for Norwood with Sargent assisting. Havelock's final counter was notched by Hoffman during a scuffle before the Norwood cage. Twice during the last three minutes of play, Puffer sallied through the visiting defence for another pair of goals. K. Pollock was penalized for boarding Buck in this session.

Bongard and Puffer were standouts for the winners, with the rest of the honors about equally shared by the other members of the line up. K. Pollock, Hoffman, Jamieson, Buchanan, Hamilton and Copp were the pick of the visiting students.

The teams:

Norwood.—Goal, L. Bongard; defence, B. Puffer, D. Gardiner; centre, L. Johnson; wings, W. Green, W. Buck; alternates, L. Sargent, C. Stevenson, E. Morris, W. Cole, H. Lemon, S. Rusaw.

Havelock.—Goal, W. Copp; defence, E. Hoffman, K. Pollock; centre, E. Jamieson; wings, W. Buchannan, E. Yeo; alternates, T. Pollock, W. Mathison, R. Hamilton, W. Griffith, C. Curry, C. Pollock.

Referee—J. Aboud, Havelock.

Scores 100th Goal

Starting with New York Americans in 1934-35, Dave "Sweeney" Schriner, currently billed with Toronto Maple Leafs, has scored his 100th goal in N.H.L. competition.

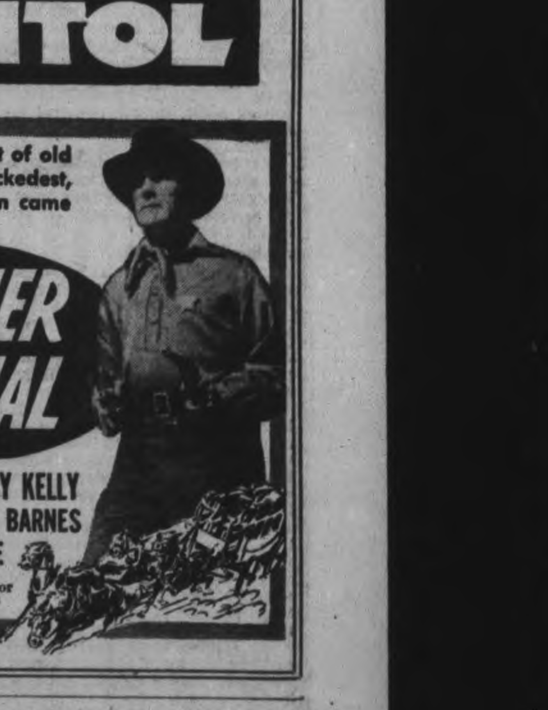

Cattle Draggy With Prices Shade Stronger

TORONTO, Jan. 26 — (CP). — Cattle trade was draggy on a light run with prices steady to a shade stronger on the Toronto livestock market this week.

Calves opened the week 50 cents higher and held the gain while hogs lost an early gain of 15 cents. Lambs advanced 15 cents up to Tuesday but closed with bids lower and two carloads of westerns unsold.

Weighty steers sold at a top of $8 for a few choice with others from $7.75 downward to $6.75. Butcher steers and heifers were sold at $6.50 to $7.50 with a few at $7.60. Butcher cows closed at $4-$5.25. Canners and cutters sold at $3.25-$4. Bulls ranged from $5-$6 cwt. according to quality and fed calves were mostly $8-$9 cwt. The few stockers offered sold at $5.50-$6.75 cwt. Milkers and springers ranged from $50 to $90 each according to quality.

Choice veal calves sold at $13-$13.50 with others downward to $7. Most of the veal calf sales were between $11 and $13 cwt.

Hogs Close Easier

Hogs opened stronger at $9.25 off-trucks for bacons and at a top of $12.40 dressedweight. The close was weak with sales mostly on a rail grade dressed basis at $12.25. Live hog bids were down to $9 off-trucks.

The ban on the movement of feeder hogs through the Toronto market was removed on Jan. 25, and trading in feeders was resumed after a lapse of three months.

Western lambs made up 1,200 head of the lamb run. Early sales were at $10.75-$10.85 with two cars up to a high of $10.90 Tuesday. The market weakened and a lot of two cars offered Thursday was not sold. Last bid on western lambs was $10.50. Local lambs sold at from $8-$10.50 for common to medium quality with tops at $10.85. Sheep were steady at $3-$6.50 for locals with light western ewes at $6.50 cwt.

Weekly livestock Summary:

	Cattle	Calves	Hogs	Lambs
This week ..	4275	1621	4181	1842
Last week ..	5122	1620	5143	1574
1940 to date..	19611	7040	16717	1842
1939 to date .	24049	7032	17047	8249
This week 1939	5722	1567	4039	1509

MORE ABOUT—

King Lays Blame

(Continued from Page 1)

"I am confident the Prime Minister and the government will be swept out of power and some other group will be put in power to carry on the affairs of the country and its war effort."

General Surprise

The government's decision, announced in the speech from the throne turned an opening day which looked rather tame in advance into one of intense excitement. Liberals and Conservatives alike were taken by surprise.

Few members of the House caught the announcement as Lord Tweedsmuir read it in the speech from the throne. They stood at the bar of the senate chamber and it was hard for them to hear every word.

To members who came from a distance and engaged houses or apartments for the session, dissolution came as a shock. Instead of receiving $4,000, the full sessional indemnity, they will receive $25, the pay for one day.

Six new members, elected since the special war session in September, were introduced formally to enjoy parliamentary privileges for only a few hours.

Another Bit of History.

Here again history was made. For the first time a woman member introduced a new member. Miss Macphail, accompanied by Joseph Needham (S. C. The Battlefords) sponsored Rev. Walter Brown, new United Reform member for Saskatoon who lacks party affiliations.

The Prime Minister tabled copies of all orders-in-council passed in connection with the war but a vast amount of additional information which would ordinarily come out during the session will remain in obscurity.

Special precautions were taken to keep the decision secret until the appropriate moment. Newspaper correspondents who usually received a copy of the Throne speech a little in advance of delivery were denied this accommodation.

Dr. Manion complained of discourtesy to himself and other party leaders in that they were not permitted to see a copy of the speech.

Mandate Necessary.

"My ministers," read the significant paragraph, "are of the opinion that the effective prosecution of the war makes it imperative that those who are charged with the grave responsibility of carrying on the government of Canada should, in this critical period be fortified by a direct and unquestioned mandate from the people. My advisers, accordingly, having regar dto existing conditions and the stage of the life of the present Parliament, have decided upon an immediate appeal to the country."

There have been five winter elections since Confederation and party campaign leaders expressed worry over the possibilities snow-covered roads might have an effect on polling.

The Prime Minister urged an election before May 1—traditional moving day — ereated confusion by throwing electoral lists out by changing addresses of voters.

Prospects were, however, for a whirlwind campaign with the leaders foregoing their customary coast-to-coast trips and depending more on the radio.

In any event, it appeared a parliamentary session opening in April would extend well into the summer.

Ontario To Blame.

Mr. King said he woud not have attached importance to criticism of the government's conduct of the war by Premier Hepburn and Col. Drew but for the fact it was endorsed by the Legislature of the largest province in the form of a resolution which appeared to be the basis of a political campaign.

"That resolution was passed to start a political campaign while this parliament was sitting," he said, "to take advantage of the fact that my colleagues and myself would be obliged to give our attention to the work of parliament as well as the carrying on of the war but other gentlemen were to be free to criticize our efforts, to misrepresent everything that was done and everything that was left undone."

Already, Col. Drew had urged an election and proposed a slogan "King must go." The Prime Minister said he was prepared to accept that slogan if the words "to the country" were added. The highest authority in Canada was the people and to them he proposed to appeal. As he has trusted Parliament, even on the momentous question of war or peace, so he proposed to trust the people.

Same Reasons

There were other reasons why an early election was desirable. Parliament had been elected in 1935 and its term was nearly up. A great offensive might take place on the western front in the spring and it would give rise to grave decisions.

The government making those decisions, should have a clear mandate from the people and it would be better to have the election over before they arose.

Arrangements should be made for the soldiers to vote. An early election would permit members of the first division to cast their ballots before leaving England, and members of the second division before leaving Canada.

2nd Division Soon to Go.

Incidentally Mr. King made the first announcement of the Government's intention regarding the Second Division. He said it would be sent overseas as soon as possible.

Arrangements would be made for the soldiers to vote by an Order-in-Council under the War Measures Act.

"To put over a political trick of this kind is disgraceful and is sneering at the parliamentary tradition of Canada and the British Empire," said Dr. Manion.

Referring to Mr. King's assurance at the special war session that no election would be called before another session of Parliament he asked if Mr. Mackenzie King intended to "hoodwink" the House and bring members from all across the country at great expense for nothing.

Dr. Manion was unable to see why the Legislature of Ontario should dictate the date of a Federal election and referred to the proposed arrangement for soldiers' votes as a frameup. While Parliament was in session the Government proposed to legislate by Order-in-Council, thus showing Mr. King's sincerity when he spoke of the supremacy of Parliament.

Defence Minister Rogers said "Oh, Oh" when Dr. Manion charged ineptitude in the Government's handling of the war and the Opposition Leader turned his fire on the minister.

Mr. Rogers had made a greater failure of administering the department of Labor than any other minister and was rewarded by being given the department of national defence. The former minister, Hon. Ian Mackenzie had acted at least unadvisedly but had been defended by Mr. Mackenzie Knig and other ministers.

A Pointed Question

Dr. Manion wanted to know why Mr. Mackenzie was demoted if he was right and why he was kept in the government if wrong.

"With all his faults, I think the former minister was a more capable administrator of the defence department than the present," he declared.

Whatever action was taken by the goverment was only taken because of kicks. Allowances for mothers were being adjusted after repeated complaints. The government only acted to stop wheat sales to Russia after a storm of protest across the country.

The government boasted of the air training plan but long before the war the British government wanted to train pilots in Canada and place orders for aircraft here but was discouraged by the prime minister.

Mr. Mackenzie King denied this but Dr. Manion said he could prove it from the prime minister's own statements.

Nothing had happened since the special session to necessitate an election. Premier Hepburn had attacked the prime minister but there was nothing new in that.

"I think Mitch was right," he said. "I think he was right all along and never was I so sure he is right as I am after this piece of political trickery."

Statement Right Thing

The Prime Minister should at least make a statement on the government's war activity and give an account of his stewardship. He should also permit parliament to pass the legislation for the taking of soldiers' votes.

"The government has handled the war effort in a most disgraceful manner," Dr. Manion charged, "it should have been prepared years ago for a war which has appeared inevitable.

It had called up one division, without clothes, boots and equipment. What little had been obtained had to be collected from across Canada.

One British Columbia unit had crossed the country in winter wearing cotton uniforms and cotton underwear. As a result large numbers of men had gone to hospital due to the lack of vision of the government."

When the Prime Minister refused to let the British government establish training schools for airmen in Canada "he did something that rendered him unfit to be prime minister of this country," Dr. Manion declared.

The Prime Minister interjected to say he had agreed at once but on the basis that the training schools would be Canadian.

"I repeat there was no refusal to train pilots," said Mr. King. "My friend cannot give any veracity to that statement by endless repetition."

"I will give veracity to it from the Prime Minister's own words if I am given a chance to get my papers," retorted Dr. Manion.

"I will quote his words over and over before the election is over."

Dr. Manion said he was perfectly willing to let the people decide, but believed the Prime Minister should carry on the session and pass legislation for soldiers' votes.

"Where do we profit if we fight for democracy overseas and lose it at home?" he asked. "That is what we are doing by these acts of the Government."

Agrees With Manion.

Mr. Woodsworth said he found himself almost in complete agreement with Dr. Manion for the first time because the Conservative Leader was standing out for democracy and the traditions of British Parliaments.

Mr. Mackenzie King should give Parliament an account of his stewardship, provide the members with information, permit discussion, and state the Government's proposals, rather than ask for a blank cheque.

Every day Orders-in-Council were being passed curtailing the rights of free speech and free assembly and the right of labor to trade unions.

The Government would boast that there was no conscription, but men were being conscripted in the most objectionable way by being threatened with loss of relief if they did not enlist.

Mr. Woodsworth said the Prime Minister "suddenly springs the idea of an election in a few weeks," and declared the Prime Minister had come to the House "with a first-class political speech ready."

Mr. Woodsworth said he was not certain the administration would be defeated, but he knew there had been a great deal of unrest and dissatisfaction before the war started.

During the past six months the Government had been legislating by Order-in-Council and had taken away many of the fundamental liberties of the people.

"Now we are going to be denied the right of Parliament," Mr. Woodsworth declared.

MORE ABOUT—

271 R.A.F. Fliers

(Continued from Page 1)

ed away to the training centre, where Wing Commander R. Collis, acting O.C. of the T.T.C., and other officers, greeted them.

"Seventeen more cups of tea for 4 o'clock" was the order given to the officer's mess, and a similar order to the messes of instructors, Warrant officers and men and the new contingent was shown to its quarters in the most modern technical training centre in Canada.

Some Questions

Reporters who came to interview the first contingent from overseas had the tables turned on them. "How far is it from here to the United States border? How much would a used car cost? How much is petrol? Is the backbone of the winter broken? Is it far to Toronto? Is it far to Ottawa? How long would it take to go to New York? Such was the barrage of questions that confronted the interviewers, but it all sprang from a natural and friendly curiosity.

In their eight days at sea the R.A.F. contingent ran the gamut of weather condition. When they left England it was very much like Canada, "but not quite so," said Wing Commander V. P. Feather, there was about eight degrees of frost. The first three days were fine, and then they ran into the Gulf Stream and the weather was heavy and humid, augmented by black-out orders that compelled the closing of all port holes. When they left the Gulf Stream the weather straightened out and became more invigorating as they approached Halifax.

MORE ABOUT—

Federal Move

(Continued from Page 1)

Bill Ready Today

A measure to amend the Succession Duty Act, particularly in its investigatory clauses, will be introduced in the Legislature. Provincial secretary Harry Nixon, leading the House yesterday in the absence of Premier Mitchell Hepburn, said the bill would be ready today.

Members will have the week-end to study it and second reading debate is scheduled for Monday.

The bill to provide a two-year term for members of municipally-elected bodies will be debated today again in committee stage. It didn't get out of it yesterday, when there was determined Conservative opposition and pleas to the Government to withdraw the measure.

The measure will provide a one-year term extension for those on municipal bodies February 1, 1941, unless at the next annual elections the electors in any particular municipality vote themselves out of the bill's provisions.

The measure, as it reached committee, provided for the term extension for members of subsidiary municipal bodies, such as library boards, advisory vocational committees and other boards appointed by a council or school board. This provision was dropped by the government in committee stage.

Henry Leads Opposition

Former Premier George S. Henry (Con., York East), led the opposition to the municipal term extension measure. He urged that the bill make mandatory the taking of a vote in all municipalities on the proposal at the next municipal elections. As it stands the bill provides that the two-year term is to be effective unless a municipal electorate decides otherwise.

On a standing vote, two Conservatives, George Dunbar (Ottawa South) and W. B. Reynolds (Leeds) voted with the Government against making a vote on the proposal mandatory. Farquhar Oliver (U.F.O. Grey South), and Mr. Roebuck voted against the Government.

Denial By Roebuck

Arthur Roebuck (Lib. Toronto-Bellwoods), former attorney-general who yesterday engaged in a searing oral duel with Premier Mitchel Hepburn, rose to a question of privilege and denied that he and his brother-in-law, Walter Walkinshaw, went to England for a "pay-off" after Lloyds, famous British insurance firm, was granted a licence to do business in Ontario. The licence was granted on Mr. Roebuck's responsibility as attorney-general.

Mr. Roebuck charged the premier's assault on him was "part of a plan to terrorize the members of this House." He withdrew the remark when it was protested by Mr. Nixon who said he would not hear such motives imputed to Mr. Hepburn.

Walkinshaw issued a statement last night in reply to Premier Hepburn's references.

Among Mr. Hepburn's statements, Mr. Walkinshaw said, "was the assertion that I went to England with Mr. Roebuck while employed as his private secretary, and that I there received a contract as sole representative of Lloyds in Canada as the 'pay-off' to Mr. Roebuck for the order-in-council premitting Lloyds to do business in Ontario.

"This is false. The facts are that I did not approach Lloyds until I had left the public service. I did not go to England with Mr. Roebuck. I arrived in London, England, on a Friday night and Mr. Roebuck left for home on Monday morning.

"I secured an agency for the writing of insurance from a firm of brokers who were members at Lloyds, but not from Lloyds themselves. This was not a sole agency, as the premier said, and there were at this time a considerable number of such agencies in Canada. Mr. Roebuck did not know, nor had he ever met, the people I was doing business with."

CHEESE BOARDS

CORNWALL, Ont., Jan. 26—(CP).—Boarded 38 boxes white, 574 colored. All sold at 19½ cents. Next meeting February 8.

SUPPLIES LOW IN S.A.

So great is the demand for military equipment in South Africa that recruits must buy some army accessories from regular clothing stores.

MORE ABOUT—

British Shippers

(Continued from Page 1)

and 21 armed men boarded the ship, inspected the register and searched the vessel without examining cargo, the captain said.

The boarding officer, in questioning the captain, asked "have you heard of the Asama Maru incident?"

The captain said he had not; so the Japanese told him of the incident which occurred Sunday.

He said he refused the Japanese request that he sign a statement saying he had agreed to the search of the Wing Sang.

The 3,560-ton British ship, en route from Hong Kong to Shanghai, then was required to anchor all night.

MORE ABOUT—

Claim Frenchmen

(Continued from Page 1)

French Crews Practise.

Describing the reported method of delivery, the despatch says that as the bombers are completed at the plant at Burbank, Calif., they are flown away by company pilots with French crews aboard to familiarize themselves with the handling of the planes before embarking on the purported flights across the Atlantic.

"Naturally, familiarization includes the actual piloting of the ships," says the Herald Tribune despatch. "And the company pilots are understood not to be too meticulous about the law in permitting members of the French crews to relieve them en route while still over American soil.

"The practice has been to fly over a southern route to some landing field near a south-eastern city, load up with the additional gasoline necessary for a long flight and then hop to Botwood, Nfld., which is the British 'jump-off place' for Ireland.

"The planes are then equipped with extra gasoline tanks for the transatlantic trips and go over in groups, as the numbers waiting at Botwood and the weather dictate. Flying has recently been greatly curtailed by the weather over the Atlantic."

Youth Fractures His Arm Skating

KEENE, Jan. 26 (ENS). — While skating on a pond near his home, Bobbie Wood, son of Mr. and Mrs. Melville Wood, Keene, had the misfortune to fall, breaking his left arm between the elbow and the shoulder. Dr. H. Wright of Keene attended. He was taken to the hospital for treatment and is now progressing favorably at his home

Personals.

Dr. H. and Mrs. Wright of Keene left by motor on Tuesday for St. Peterburg, Florida, for a vacation.

Dr. Howson of Peterborough is in charge of the office during Dr. Wright's absence.

Scores M.P.'s

LONDON, Jan. 26 — (CP).—The Daily Mail to-day administered an editorial rebuke to members of Parliament who neglected — in large numbers—to remain in the House of Commons during important debates during the past few days. Several times, the newspaper said, "only a handful of M.P.'s have thought it worth while to attend throughout important debates."

Mrs. Chamberlain Entertains Canadian Soldiers

Mrs. Neville Chamberlain is shown here pouring tea for Canadian soldiers at the King George-Queen Victoria Club for Service Men from Overseas. Situated on Malet Street, Bloomsbury, the club was opened about a month-and-a-half ago. This picture was transmitted from New York by phonephoto.

LYPSYL SMOOTHS ROUGH LIPS . . . When lips are rough and dry, just rub on a little LYPSYL to make them smooth, velvety. Wonderful base for lipstick — colour goes on evenly, lips stay fresh and attractive. LYPSYL is a medicated lip-salve, in handy purse-size tube . . . easily applied. At any Toilet Goods counter.

Red or Invisible Wilde 20¢ TUBE

LAME BACK

may result from faulty kidney action. Gin Pills help kidneys dispose of waste matter that causes congestion. In the United States ask for "Gino Pills".

GIN PILLS FOR THE KIDNEYS

3 sizes in Canada and the U.S.—Regular and new, large Economy size. 234

ITCH STOPPED QUICKLY Use D.D.D.

Quick relief from itching of eczema, rashes and other externally caused skin troubles

35c Bottle, at druggists proves it or money back

Right Now—A Good Time For You To

INVEST IN DRY GOODS

And the Place—HALL'S

WE DON'T LIKE DOING IT

When wools are advancing and coatings so scarce that manufacturers are talking of rationing even our Spring supply of garments, we don't like cutting prices, but we a re taking stock, investments must come down. Here's your chance.

But We Are Clearing Out All Remaining WOMEN'S, MISSES', and CHILDREN'S

WINTER COATS

Every one is a smart, well made garment, carefully selected and well worth its full price. At the reduced prices and under present conditions, a buy now will mean a saving of more than even our present reduction.

Some Are HALF PRICE

Sizes 8 to 14x, 13 to 17, 14 to 20, 16½ to 24½

Some Are ONE-THIRD OFF

All coats are chamois lined. Some without fur, others trimmed with varied effects of lamb, squirrel, opossum, fox, etc. All well finished—many satin lined.

Colours include green, wine, blue, brown, plum, black, rust. A few tweeds are included. Of course size and colour ranges are incomplete, but if you can find a size to fit you'll be saving money.

WHEELING YARNS FOR KNITTING

In All Popular Standard Colourings

PER POUND 1.15

This yarn is regularly used by many experienced knitters because of its good wearing qualities. We bought it some time ago, but the present time its selling price should be particularly inviting.

Camel Brown, Cardinal Scarlet, Mid Gray Dark Gray, Black and White Mid Blue

Diadem Knitting Wool

One of the Gordon Quality Yarns which has been particularly popular with knitters desiring a good yarn at a low price. We are still able to show you a good assortment of popular colors ..... In One Oz. Balls 2 for 25c

White Turkish Towels

Good drying, closely napped turkish towels measuring 22 by 42" in size. White grounds, patterned with bars and borders of various colours. A splendid value at a medium price, each 39c

12 AXMINSTER RUGS

Size 9' x 6'9"

Rugs remaining in stock from a line purchased in the Autumn at an exceptionally attractive figure. When you realize that during the last few weeks rug prices have advanced very considerably, rugs of this size offered now at such a low price are worthy of interest. Various designs and colour effects all in the oriental type patterns characteristis of Axminsters. 19.75

PRINT APRONS 29c

Although offered at such a low price these really are attractive looking, good wearing, good washing aprons. Made from plain coloured cambric or pretty fancy prints. Various styles.

RICHARD HALL LIMITED

Remember the Auction Sale Dates. See No. 50 on the Classified Page.

The Peterborough Examiner

Are You Looking For Help? See No. 18 on the Classified Page.

Police Station Addition Let Stand Over

Two committees of the city council last night added their contributions to the expenditure estimates for this year.

The tentative requirement of the Fire Department was placed at $38,365.35, but purchase of a new pumper is expected to add $3,000 to that sum.

Three more items were passed by the property committee of which Alderman McCannan is chairman. The requisition for city property was $2,387 as compared with $2,332 appropriated last year when the amount spent was $2,618. The overdraft was accounted for largely by repairs to the city offices for which $500 was appropriated, and the actual cost of the work was $987.

The market division of this committee is asking for $2,765 as compared with $2,509 estimated last year. The amount expended was $3,621, which included $217 for rental of tents for the market as a result of the fire in the entrance last June, and also for the purchase of new weigh scales costing $696.70.

Plumbing Inspector Metheral's estimates are $138.50, a reduction from last year when $221.50 was placed in the estimates and $214.01 spent.

No Police Job

Alderman McCannan had included $10,000 in his property estimates for an enlargement of the police station, a project that has been discussed for the last two years. In fact John T. Hornsby has prepared plans for alterations and extensions.

Alderman Stocker said he was opposed to any outlay at the station for the present, and added an acrid criticism of Chief Newhall. "For all the time he's up there he doesn't even need an arm chair," was the little pleasantry.

Alderman Dutton moved, seconded by Alderman Stocker, that the structural changes be not proceeded with because "we think the time is not opportune for making the suggested alterations."

Alderman Bradburn said this work could be held over until after the war. "I think we should keep in mind work of this kind and have certain projects ready to be undertaken when the war is over and men coming back and looking for employment. There is also a proposed new sewage disposal plant for Ashburnham and other work of that nature that can wait for a while."

It was suggested that a storeroom for the police department might be provided. A room for this purpose would have to be made in an enlargement of the cellar by excavation under the police station.

"All the goods that would have to be stored in it for the next ten years wouldn't be worth the $1,000 you'd spend on it," Mayor Hamilton observed, and that item went into the discard.

Alderman McCannan's idea of getting prices on five wagons for use in the collection of garbage collided with the fact that the garbage collection rate has already been struck for this year. He had considered the possibility of adopting a plan of letting the contract for garbage collection on a ward basis, as is done with snow plowing, the city to supply the wagons which could be kept well painted.

"It would probably give us more independence," Alderman Wilson said, but the suggestion was shelved for this year.

Although Australia is about the size of the United States it now has less than 7,000,000 people.

LOANS
WITHOUT ENDORSERS
No credit enquiries of friends
QUICK PRIVATE SERVICE

Cash Loan You Get	Amount You Pay Back Each Month Including All Charges			
	4 mos. loan	6 mos. loan	12 mos. loan	15 mos. loan
$ 20	$ 5.25	$ 2.73	$ 1.89	
50	13.13	6.83	4.73	
100	26.26	13.65	9.46	$ 7.78
150	39.39	20.48	14.18	11.67
200	52.52	27.30	18.91	15.57
300	78.79	40.95	28.37	23.35
400	105.05	54.60	37.82	31.13
500	131.31	68.25	47.28	38.91

Instalments based on prompt repayment at rate of charge authorized by the Small Loans Act, 1939. Other size loans and repayment schedules available. Phone or call to apply.

HOUSEHOLD FINANCE
CORPORATION OF CANADA
Formerly Central Finance Corporation
PETERBOROUGH, ONT.
Second Floor, Kresge Building
355 George St. Phone 5641

Going To Halifax

Clifford Hall, manager of the Mutual Life Assurance Company for Peterborough district, who is being moved to Halifax to head the company's affairs in all Nova Scotia. The post is considered one of the company's best.

MAIN STREET TOPICS

By Examiner Reporters

CASE IS STOLEN

A medical case was stolen from the automobile of Dr. C. M. Scott this morning while his car was parked for a few minutes.

OFFER REJECTED.

Peterboro Metal and Waste Company's offer of $225 for the three old pieces of apparatus at the fire hall was rejected by the fire, water and light committee last night.

SERVICE OF INTERCESSION

The regular weekly service of intercession conducted under the auspices of the Peterobrough Ministerial Association will be held this evening in Park Street Baptist church at 8.00 o'clock.

ELECTED TO COUNCIL.

H. E. Moore was elected to the council of Hamilton township this week, taking the place made vacant by the death of A. P. Bray in the evening of his election on New Year's Day.

SPONSOR SPECIAL TRAIN.

The Y's Men's Club has made arrangements to sponsor a special train to Toronto and back on March 15 so that Peterborough people may see the famed Toronto Skating Carnival. Members are selling tickets of admission, having secured a bloc for that evening.

ARE DOING WELL

Victims of Tuesday night's tobogganing accident are doing nicely today according to reports from the hospital. It has been discovered that Iris Whalon is suffering from a compressed fracture of a vertebra but her condition is good.

SUSPENDED SENTENCE

A local man charged with non-support was allowed to go on suspended sentence by Magistrate E. A. Gee in police court this morning after it was stated that arrangements had been made for caring for the children.

DECIDED INCREASE

An increase in the bank clearings passing through the Peterborough Clearing House over the same week a year ago was reported on Thursday. Clearings for the week ending Wednesday totalled $525,393, while the same week a year ago the total was $475,340.

NO OVERTIME PAY.

Employees of the Board of Works who are paid on the weekly salary basis have been working overtime, even during recent cold nights, without any extra wage for overtime, Alderman Wilson, chairman of the Board, remarked Thursday night. He said it was not fair to them, especially when some other employees of the city in more or less indoor jobs of laboring category were getting the same pay.

NEW MAIN STREET SUBJECT.

The weather was pushed into the background of conversation this morning. No one asked how cold it was during the night, and it was only three above zero, frosty enough for a passing inquiry. Prospect of an early spring election was the main subject in and out and along main street. "Hepburn and Drew and the Toronto Telegram asked for it (getting Mackenzie King out); now they've got it, so everybody ought to be satisfied," said one man, and then went on talking about "their job of keeping him out," and from his opinion he sounded much like a pro-King, anti-Hepburn Grit.

John R. Heron Is Entering Business World

Announcement will be made in Toronto next week of the retirement from newspaper life of John R. Heron, a former editor of The Examiner. He is entering business life with the Royal Bank of Canada and will be stationed at the Montreal head office.

Mr. Heron left The Examiner in 1929, after serving for six years in all editorial capacities. He started his newspaper career as cub reporter under the late E. G. McNeeley, for many years The Examiner's city editor. When he left to join The Toronto Star he held the title of managing editor.

Newspaper life in Peterborough was good preparation for the public business which now calls Mr. Heron to Montreal. He served here as president of the Canadian Legion, and was for some years secretary of Kiwanis Club. His overseas service, from enlistment here in 1915 to demobilization, led him naturally into the militia, where he held a commission in the Machine Gun unit.

Probably best known of Mr. Heron's newspaper exploits was his publication of a one-paper copy of the Star. It was at the time of a particularly atrocious murder a few years ago, when the slayer's wife was in a maternity home with her few-days-old infant. To keep from her the shock of the news with which the paper was filled, a special copy was printed with all murder news lifted out, and harmless features substituted.

Since joining The Star, Mr. Heron has covered the whole field of new executive activity;. He was, successively, telegraph editor, city editor and news editor of the daily paper, and has been for eighteen months associate editor of The Star Weekly.

His sister, Mrs. D. V. Canning, resides in Peterborough.

Boys' Brass Band Plans Program

The Prince of Wales Rangers' band will never lack recruits according to interest shown in the city's newest organization, the Boys' Brass Band. Their first public concert is being held in the Canadian Legion Hall on Sunday, January 28, at 8.30 in the evening.

This band started as a boys' brass quartette last spring and has grown each month until there are now 35 members and membership is open to all boys in the Peterborough district. Henry James Parnell, organizer and leader of the band is interested in the Rangers' senior band and is training the youngsters so that when they grow up they will be qualified for membership in the senior organization.

The boys will perform the entire concert in the Legion Hall, complete with marches, hymn tunes, popular numbers, serenades, and various solo and quintette numbers.

Lt.-Col. R. T. E. Hicks-Lyne, commanding officer of the Prince of Wales Rangers, is interested in the progress the youngsters are making and on a recent visit to their practice room was impressed by their attention and deportment, and gave words of encouragement to them. Lt. W. H. Peryer of the Rangers' band also gives valuable assistance.

Officers and men of the Prince of Wales Rangers and ex-service men, together with the people of Peterborough, are invited to attend the concert.

Personnel of Band

Clarinet Section—Max Doughty, Don Denoble, Elmer Berrardii, Billie Edgar, Henry Robinson, Ralph Huffman.

Saxaphone—Ted Chalmers.

Cornet and Trumpet Section — Bob Milburn, Geoffrey Cridland, Don Grant, Ernie Lee, Wally Graham, Bobbie Gardiner, Clayton Selkirk, Cyril Robinson, C. Gallagher, instructor of section.

Horns—Chris Huffman, Garth Parnell, Bobbie Green and Ron Ferguson.

Euphonium and Baritone — Ray Craig, Albert Bradley.

Trombone Section—Jack Taylor, Irwin Parnell, Carlos Sage, Billie Browne.

Basse Section—Victor Doughty, Wilbert Edgar.

Percussion Section—Art Harding, Basse Drum; Harold Harding, Triangle; Raymond Sutcliffe, Snare Drum; Gerald Bradley, Snare Drum; Don Corrin, Snare Drum; Mickey Connelly, Cymbals.

Organizer and Leader — Henry James Parnell.

Join Hastings, Prince Edward Regiment

LT. R. L. DAVIDSON

LT. LIONEL SORBY

Two young commissioned officers of the Prince of Wales Rangers who have enlisted with the Hastings and Prince Edward regiment. While the regiment forms part of the First Contingent and is now in England, Lieutenants Davidson and Sorby have joined the company now being recruited at Picton to act as reinforcements to the regiment.

(Photo of Lt. Davidson by Roy Studio.)

Peterborough Scots Pay Homage To Immortal Memory Of Burns

Peterborough Scots' women and men, paid homage to Robert Burns Thursday night as the Caledonian Club celebrated the 181st anniversary of the birth of the ploughman bard in fitting style at a largely attended dinner in the Moose Hall, marked by the ritual of "The Haggis", eloquent speeches and Burns' songs and readings.

"We are willing to forget his weaknesses, his frailities, and excesses; they are written in water and will be soon blotted out. His virtues, his integrity of soul and his independence of spirit will be written in brass to be remembered so long as there is a Scot left in the world to read them" declared Rev. A. H. McConnachie in proposing the chief toast that to "The Immortal Memory" thus supplying the motif for the chorus of tribute to Rabbie Burns as a man, and as Scotland's national poet and sweetest singer of songs.

A large Scottish standard, with small flags as table decorations, and Burns bottos furnished the adornment of the hall for the occasion.

The admirable dinner was expertly served by the women members of the club and was prefaced by the arrival of the haggis, carried in proudly by Robert French who was preceded by Piper Angus Munro while the usual address to the haggis was ably done by William Petrie.

His Work Its Own Tribute

H. L. Garner who was toastmaster for the evening said in his introductory address after the toast to the King had been honored that Burns' work and what he left behind him expressed its own tribute. "Burns," he said, "was not a 'Yes' man; no hypocrite. You always just knew just where he stood every minute of every day. He was a master of word picture," said the toastmaster. "There never was any doubt as to what he meant."

The bard, Mr. Garner said, was a crusader in every sense of the word and one who was so interested in the brotherhood of men, must have had a very deep appreciation of the fatherhood of God."

The Two Countries

Gordon K. Fraser, introduced as the "Baron of Burleigh," responded to the toast "The Twa Countries". Humorously he declared that he had been accused of not being a Scotsman and in reply he declared that he had worn the kilts with the Argyle and Sutherland Highlanders and one of his ancestors was Simon Fraser, the last man to be beheaded in England and one of whose sons had organized the Highland regiment that fought with Wolfe in the capture of Quebec. Mr. Fraser paid tribute to the part that Scots had played in the development of the Empire and particularly to what they had done in Canada. "As for Canada", said the speaker, "the Scots had a lot to do with building up the country so it should be a great country. And it is a great country and we would all fight and die for it."

Toast To City

After the toast to "Our City" had been honored Hon. G. N. Gordon replied. Mr. Fraser's history he claimed was slightly mixed; it was the Gordons who did most of the fighting at Quebec. In regard to Peterborough Mr. Gordon said that men wage earners last year had earned $7,000,000 here while women had made $3,000,000. This city, he declared had 81 manufacturing establishments, employing 4,515 workers and turning out $23,128,953 worth of manufactured goods in a year. Peterborough's diversified industries placed her in a very favorable position and the city's bonds sold at a better price than Mr. Hepburn had been able to get for a provincial issue.

The Immortal Memory

Remarking that he had an advantage over most Burns' speakers because he had lived and preached for 15 years in the home town of Burns and had revisited Ayr since, Rev. A. H. McConnachie said that to properly understand Burns it was necessary to visit his country and breathe the same atmosphere and see the same scenes that had inspired his muse.

To deal properly with Rabbie Burns, Mr. McConnachie said in the toast to "The Immortal Memory" was to deal with a big subject. Burns was a great human being and had been described by J. M. Barrie as the greatest Scotsman who had ever lived.

The speaker deprecated the habit speakers had of referring to some unfavorable features of the character of Burns. That was not done, he said, in the case of other great men. The poet had faults and failings like other people and there was no necessity for digging down into them. "We should be satisfied with the wonderful creations he has left us," said the speaker.

Pointing out that Burns' life was never far removed from tragedy and that he was always more or less in debt, Mr. McConnachie stated that Burns had risen above the tragedy of his life to bless the world with his magic songs. "I regard him along with John Knox as a maker of Scotland", said the speaker.

The Lassies

The toast to "Lassies" was amusingly dealt with by A. R. Kennedy who confessed some doubt as to just what was meant by the term. Mr. Kennedy's description of a visit to Scotland and of his difficulty in getting a breakfast of real Scottish oatmeal porridge caused much merriment that changed into a sober mood as he told of watching the departure of a party of young Scottish emigrants from their native land while their mothers took a last farewell of sons they might never see again.

William May, president of the Caledonian Club replied to the toast "Our Club" and in so doing asked for more support from the Scottish people of the city for the organization. At one time he said the Caledonians had a choir, their own football team and other activities; now only the club itself remained.

A Musical Program

Musical numbers of a high grade of excellence added to the enjoyment of the evening. Regret was expressed that Miss Viola Sexsmith who was to have sung had been injured in an accident and was unable to attend. Miss Jessie Pattison took her place on the program and delighted the gathering with her singing of "Coming Through the Rye" and "Haine O'Mine". John A. Smith's baritone was effectively displayed in "Ae Fond Kiss" and My Love is Like a Red, Red Rose". Mrs. A. H. Radford who in addition was the efficient accompanist for the evening scored in her vocal numbers."

"Afton Water" and "Whistle and I'll Come To You." Alex. Milne contributed a dramatic reading of one of Burns' most popular poems "Tam O'Shanter" and there was community singing of "Scots Wha Hae" and other songs led by John A. Smith.

Robert Hendry proposed a vote of thanks to the speakers and artists for their contribution to the program and another most enjoyable Burns' night passed into history with the singing of "Auld Lang Syne" and the National Anthem.

Market Revenue At Brantford Totals $7,000

The farm produce market at Brantford yields a revenue of more than $7,000 a year, and the city engages a caretaker who is paid a salary of $1,520.

Kingston pays its market clerk $1,100 a year. Its market revenue is about $3,000 a year, and there are three market days during the week, Tuesday, Thursday and Saturday.

London engages a market manager and a weigh clerk, each of whom is paid $1,800 a year, with every day market day.

These were some of the facts obtained as information from other cities by the market committee of the council of which Alderman McCannan is chairman. They were mentioned at last night's meeting at which the proposal to discontinue the sale of market tolls was briefly discussed with other improvements that have been gradually getting a hearing of late.

Alderman McIntyre suggested that the treatles on which the tables be made with collapsible legs, and that the tables be painted.

"I believe we should make the market as attractive as we can, and yield the highest efficiency to the people using it," Alderman Dutton said. "Peterborough is too big a city to cling to the selling of the right to collect market tolls."

Mayor Hamilton said he was dubious about the venture which has already found considerable support among members of the council.

Alderman Bradburn asked that the market question be deferred for a special meeting of the committee when it can be discussed at length and with more information for the members.

Poser Is Tossed At Ald. Stocker

Alderman Ovens tossed a poser at Alderman Stocker Thursday night in a discussion of various market matters.

Alderman Stocker rarely passes up an opportunity to tell the council audience that the caretaker of the market lavatory spends too many hours away from the job. So often has Mayor Hamilton heard the criticism that he had asked Alderman Wilson last night to get prices on time clocks to put in the lavatory for the same checking use as in factories.

The woman caretaker of the eastern section of the same building has won Alderman Stocker's approval. She rates up near the top of his listing of civic employees. Last night he interjected a comment about the longer hours this woman worked, as compared with the caretaker, and Alderman Ovens asked: "Now, how do you know how long she's there? You're never in that section."

That halted Alderman Stocker for a moment, but he came back with the statement that he had been "in there with the M.O.H."

Icy Roads Blamed For Traffic Crash

Icy road conditions are blamed for a traffic accident at Park and Romaine streets at noon Thursday that involved five motor vehicles.

G. D. Carlisle, Weller street was driving north on Park street and near Romaine turned out to pass two men on bicycles. As he did so his car skidded and met in collision with a southbound automobile driven by Joseph McNulty, 147 Albertus street. Henry Joselyn, 399 Water street had been following Carlisle's car northward and after the first collision his machine skidded into Carlisle's. Meanwhile a Peterborough Fuel and Transfer truck had stopped at Romaine street because of the accident and a car driven south by Harold Porter, Orpington Road collided with the rear of the truck.

None of the vehicles was extensively damaged and no one was hurt.

Accident Victim Is Laid To Rest

HASTINGS, Jan. 26. — (ENS) — Harry Seeney, 28 of Percy township, was laid to rest in Trent Valley cemetery this afternoon. He was a victim of a tragedy early Wednesday evening when he was struck by a tree which he had felled in a woods near his home five miles south of Hastings. His head and shoulders were crushed by the impact but he lived for an hour after his unconscious form had been brought to his home by horses and sleigh. Rev. D. K. Perrie of Hastings, pastor of St. Andrew's Presbyterian church, officiated at services which were held at his late residence near Brickly at 2.30 this afternoon.

War 25 Years Ago

By The Canadian Press.

JANUARY, 26, 1915— Confiscation of wheat, corn and flour in Germany announced by Government. Belgian troops advanced in region of Pervyse on Yser front and Russians pressed attacks on the lower Vistula in Poland.

Clifford Hall Wins Promotion

Kiwanians heard at their luncheon meeting at the Empress hotel today that they were losing one of their most valued members, Clifford Hall, genial manager of the Mutual Life Assurance branch here for the past five and a half years.

Mr. Hall, who has been in charge of the company's business in this entire district, which comprises six counties in Central and Eastern Ontario, is being transferred to Halifax where he will be in charge of the entire province of Nova Scotia. The move is considered a great advancement and Kiwanis friends congratulated him today while they regretted his departure from Peterborough.

He will leave Peterborough to report by the first of February in Halifax, but Mrs. Hall will remain in this city until after Easter. They have one daughter, Lillian, who was graduated from the University of Toronto last year and is now attending the Ontario College of Education.

John Troke, chairman of the club's membership committee, expressed the regrets of Kiwanis at Mr. Hall's departure and made a presentation on behalf of his fellow members. "Our loss will be the gain of Halifax," he said. President Bill English also expressed the club's regrets. "I will carry the memory of the good associations I have enjoyed in Kiwanis here, as long as I have memory at all," replied Mr. Hall. Mr. Hall has been in Peterborough for the past 5½ years, coming here from London, Ontario.

Speaker of the day was Secretary John A. McKone, who outlined the development of Kiwanis from its founding in Detroit in 1915 to the present time. This month is the 25th anniversary of the founding of Kiwanis. It was in 1917 that the first Canadian club was formed at Hamilton, he related, and the international organization now boasts 2,060 clubs. He was introduced by Dr. C. B. Waite and Cliff Hall moved a vote of thanks. The meeting was under direction of the educational committee.

Wolves Plentiful In North Country

First man to stand up for Charlie Kingan's wolf hunt is Indian Chief Dan Whetung of Curve Lake. "I think he should be given more praise for his attempt to track down the destructive wolves of the north," said Chief Dan.

Two wolves were killed and one wounded in Harvey township, only four miles from the Curve Lake Indian Reserve, during the past fall, he said. On the first of January Clifford and Murray Whetung came across the remains of two deer that had been destroyed by wolves. Of one only part of the head remained and Chief Whetung said there must have been seven wolves in the pack that ate the two of them.

"There are plenty of wolves in Peterborough county and I give Mr. Kingan great praise for attempting to run them down. He would have been successful if people had just taken a greater interest, because wolves can be hunted the same as fox or deer. The more hunters there are around a swamp or woods the better their chance of bagging wolves."

TOBOGGANING ACCIDENT

Betty DeLong, daughter of Cecil DeLong was the victim of a painful accident Wednesday when she had a finger fractured when coasting down the hill near the King George School. Two other children rolled off the toboggan when they saw that a crash into a tree was inevitable.

Council Going To Market Two Saturdays

A committee of the council is going to market two Saturdays in a row to look over the arrangement of the tables about which various grievances have been heard since Chief Gimblett changed the direction of their axis from north-south to east-west.

The members of the committee are Mayor Hamilton, Aldermen McIntyre, McCannan and Bradburn, according to a motion by Alderman Ovens, seconded by Alderman Wilson.

James Brown, market clerk, reviewed several matters with the property committee Thursday night, including the obvious results of the switch of the tables, leaving the end groups of vendors almost isolated.

"It is injustice to them," Mr. Brown said, confirming the Examiner's reference to this situation several weeks ago. Alderman McCannan, chairman, said he had gone to the market and examined the effects of the new table alignment for himself and agreed with the report.

"We can take Chief Gimblett along," said Mayor Hamilton. "We can go Friday afternoon, and see how the several plans of the hall look. Then we can see the results in operation on two Saturday mornings."

"It is too bad that the market business should be disrupted," Alderman Wilson said, and another comment was that as a result of the new arrangement of tables some of the farmers had lost customers of years.

Mr. Brown told the committee the new arrangement of the tables had been ordered by Chief Gimblett.

Man Charged Theft Of Car

Elmer Tripp, Monaghan Road, was charged before Magistrate E. A. Gee in police court this morning with having stolen an automobile from William Milliken early last Sunday morning.

"The police want to make some inquiries in regard to this man," said Crown Attorney McElderry. "I am asking that he be remanded until some day next week without plea or election."

Magistrate Gee enlarged the case until Friday next, bail being fixed at $1,000.

Milliken's car was taken from in front of the Elite Cafe early last Sunday and was recovered Monday by Chief Wallace Hendren in Lakefield. Tripp was arrested Thursday evening by Detective Sergeant W. E. Meagher and Officer W. R. Piercy.

Switzerland has only 21,090 unemployed, less than half the number a year ago.

Borland's

RIDA Rx

Remind you that nowhere are prices lower than ours:

A.B.S. & C., 100 for 11c
A.S.A. Tablets 100 for 23c
Chocolate-Coated Peanuts.... ½-lb. 11c
Djer-Kiss Talc, 2 for 25c
Fruitatives 22c-39c
Fitch Shampoo and Hair Tonic, Both for 59c
Lavender Shave Cream 35 size 17c
Kruchen Salt, Giant size 69c
Oxydol, Lge. 23c
Pal Razor Blades, 25 for 25c
Mazda Lamps 20c
Woodbury Soap, Special.... 4 for 24c

222 CHARLOTTE—9613
91 HUNTER E.—8342
—WE DELIVER—

CALLING ALL SKIERS

Drop in for a piping hot dish of Chili Con Carne after skiing. It's a favourite with skiers everywhere and our chef has no equal at making it.

Enjoy a wholesome and delicious Turkey Dinner on Saturday or Sunday for 40c

Business men and farmers rate our blue plate lunches high, but the cost is low. A satisfying meal for 25c

CAPITOL GRILL
YOU'VE TRIED THE REST
NOW TRY THE BEST
Phone 8374 Opp. Capitol Theatre

Singing in Bethany Tabernacle
SPEAKER, REV. W. A. MACFARLANE
Late of South Africa
BAPTISMAL SERVICE TO-NIGHT

Shared Cheese Bonus

Ontario's position in the cheese industry is reflected by its earning of $462,106 of the total bonus of $586,577 for cheese that scored 93 and 94 points last year. Hastings county patrons received an extra $55,661 of the bonus; Addington $7,245; Frontenac $23,230; Lennox $14,001; Northumberland $15,493; Peterboro $8,593; Prince Edward $13,578; Victoria $1,005. Next to Ontario in the distribution of the bonus was Quebec with $77,586; Manitoba $2,718; Saskatchewan $481; British Columbia $1,274; Prince Edward Island $1,998; New Brunswick $551. There are no cheese factories and light committee last night.

Sweden has 26,400 tons of coffee ready for use in case war shuts off the country's supply.

Old Overcoat Is Left Behind By Thief While Man Makes Off With A New One

Breaking the glass in a rear window of the Arcade Store, George Street, around 8.30 o'clock Thursday night two thieves thought to be transients gained entrance into the store and carried off an overcoat, a quantity of underclothing, socks and other wearing apparel.

The men were seen after they had left the store, travelling north on Chambers Street and through a laneway leading north from Brock Street. In their haste they dropped a number of pairs of socks and these were recovered but police could find no other signs of the thieves when they took up the hunt.

One of the men left an old overcoat at the scene of the robbery.

PERSONAL AND SOCIAL

Mrs. G. B. Graham, 605 Gilmour street, was hostess to members of the Literary Study Club at their meeting Thursday evening. A paper on "The Importance of Living" was presented by Mrs. Moncrief.

✧ ✧ ✧

Mrs. D. R. Wilson of Shawinigan Falls, Quebec, spent Thursday and Friday in town with her sister, Mrs. C. E. LaBranche.

✧ ✧ ✧

Mr. and Mrs. J. E. Jefferies of Calgary, Alberta, are guests of Mr. and Mrs. H. C. Harris, Douro street.

✧ ✧ ✧

Mrs. Kenneth Kane of Cobourg was in town on Thursday for the wedding of her brother, Mr. Joseph M. Collins, and Miss Rita Elizabeth Hanrahan, which took place in the Immaculate Conception Church.

✧ ✧ ✧

Miss Loretta McDougall, recreation leader of George Street Y.P.U. and of the Peterborough Presbytery, is attending the 18th annual Bay of Quinte Conference winter school for training in Bible Study Missions, Recreation and Young People's work, which opened its five-day sessions in Belleville on Monday of this week. Miss McDougall, who is in charge of recreation at the Conference Young People's Union, was elected "Torch-Bearer," the highest honor in the camp, at Oak Lake summer school during the last summer.

✧ ✧ ✧

The Y.W.C.A. Badminton Club entertained the ladies of Trinity Church Badminton Club at a round robin tournament this week, twenty players competing. Tea was served afterwards, and the table was attractive with a lace cloth, a cluster of candles in crystal holders, and cyclamen flowers in four crystal bowls.

✧ ✧ ✧

The C.W.A. of All Saints' Church is holding a Valentine Tea at the home of Mrs. L. Dobbin, 267 Stewart Street, from three to six on Thursday afternoon, February 1. Receiving with Mrs. Dobbin will be Mrs. J. D. Paterson and the C.W.A. president, Mrs. A. E. Tivey. Mrs. W. Hughes is tea convener, and pouring will be Mrs. L. Ackford and Mrs. J. Detcher. Assisting in the tea room will be Mrs. R. G. Cottrell, Mrs. E. W. Fisher, Mrs. J. Hill, Miss M. Wallace, Mrs. J. Black, Mrs. A. Reid, Mrs. B. Austin, Mrs. R. Dixon, Mrs. J. Crocker, Mrs. R. Jones and Mrs. B. Burns will have charge of home cooking and fancy work, and treasurer for the affair will be Mrs. J. Adams.

✧ ✧ ✧

Miss Marjorie E. Creighton, a bride-elect of Saturday, was entertained at a miscellaneous shower given in her honor by Miss Dorothy Pearson, Prince Street. A white frilled umbrella appliqued with Valentine motifs concealed the gifts. Tea was served by the hostess after games had been played. Present were: Mrs. K. Lowes, Mrs. M. Sanderson, Mrs. M. Gimblett, Mrs. F. Meagher, Mrs. J. Brand, Mrs. J. Reeves (Lindsay), Mr. J. McGowan, Mrs. V. McDougall, Mrs. M. Adkinson, Mrs. F. Pearson, Miss M. Creighton, Miss J. Irwin, Miss E. Foster, Miss I. Sopha, Miss M. McCusker, Miss E. Kelly, Miss K. Rainey, Miss F. Simmons, Miss M. Pellow, Miss A. Livingstone, Miss D. Pearson.

✧ ✧ ✧

Dr. and Mrs. A. M. Johnston are registered at the Royal York Hotel, Toronto, where Dr. Johnston is attending the convention of the Ontario Veterinary Association.

✧ ✧ ✧

Members of the Gleaners' Class of Park Street Church held a farewell party recently for two of their members, Mrs. B. Cribbis and Miss Muriel Scribner, who have left the city to make their home in Toronto. The party was held at the home of Mrs. J. Cummins, 529 Chamberlain street.

✧ ✧ ✧

Invitations have been issued for the annual dance of the Nicholls Hospital Alumnae Association, which is to be held at the Kawartha Club on Friday evening, February 2nd. Patrons and patronesses will be His Worship Mayor Hamilton, Dr. Agnes K. Moffat; Dr. R. K. Magee; Mr. and Mrs. Ivan T. Lillico, Mr. and Mrs. A. J. Throop, Mr. and Mrs. H. I. Walker, Mrs. F. E. A. Breckenridge.

✧ ✧ ✧

Mrs. F. W. Cowan of Toronto was hostess at a delightfully arranged tea Thursday afternoon in honor of the officers, their wives and the matron and nursing sisters of the 15th General Hospital Unit, R.C.A.M.C., C. A. S. F. Guests were received by Mrs. Cowan, and Matron Agnes Neill.

✧ ✧ ✧

A cup and saucer shower was held Thursday afternoon at the home of Mrs. P. Gray, 430 Park Street, North, by members of Central Home and School Association. Mrs. E. R. Wilson was tea convener, and pouring were Mrs. Malcolm McIntyre and Mrs. J. J. Craig. A delightful musical interlude included a piano solo by Mrs. E. W. Glover, and violin and piano numbers by Raymond and Jack Sutcliffe, sons of Rev. and Mrs. J. H. Sutcliffe.

✧ ✧ ✧

Mrs. T. Weaver, who was Miss Marjorie Hully before her marriage recently, was honored at a miscellaneous shower by the girls of the Foot-press Department of the Westclox Company Thursday evening, held at the home of Miss Doreen Groombridge, 296 Rogers street. During the evening, Mrs. Weaver was also presented with a handsome occasional chair by her associates of this department. Present were Miss Irene Graham, Miss Gwen Brand, Miss Betty Sands, Miss Agnes Moore, Miss Nan Board, Miss Edna Foster, Miss Winnie Sharpe, Miss "Toots" Bullock, Miss Phyllis Gardiner, Miss Gladys Blewett, Miss Evelyn Carpenter, Miss Edith Abraham, Miss Roma Reid.

✧ ✧ ✧

Patrons and patronesses at the Y.M.C.A. Saturday Night Club dance tomorrow evening, at which Jimmy Duffus and his ten-piece orchestra will make their debut, will be Mr. and Mrs. H. L. Garner and Mr. and Mrs. C. S. Cummer. Mr. Garner and Mr. Cummer are both members of the Y.M.C.A. Board of Directors. A double feature program has been arranged, with competitions for the City League leadership between the Quaker and Zephyr basketball teams prior to dancing. Numerous prizes, unique innovations and a dance competition have been arranged by the dance committee, of which Ken Gadd is chairman.

✧ ✧ ✧

Girls' Work Board Executives Chosen

The annual meeting of the Girls' Work Board was held in the Green Room of the Y.W.C.A. with several church groups represented. Miss Christine Gardiner, Girls' Work Secretary, spoke helpfully on problems of the 'teen-age girl.

The election of officers took place, and the new executive is as follows: Past president, Mrs. L. J. Pettit, Murray Street Baptist Church; president, Mrs. Huffman, Knox United Church; 1st vice-president, Miss E. Walker, St. Paul's Presbyterian Church; 2nd vice-president, Miss E. Hodgson, Park Street Church; secretary, Mrs. J. Collis, St. John's Anglican Church; treasurer, Miss M. Jackson, Murray Street Church; treasurer, Miss M. Jackson, Murray Street Church; social conveners, Mrs. Perks and Mrs. Dancey, St. Paul's. Representative of the Girls Council, Miss L. Brownscombe of the Y.W.C.A. and Mrs. J. McKone, St. Andrew's United Church. Refreshments were served by the Park Street Church group.

CORDUROY GOES TO TOWN

By ALICE ALDEN

CORDUROY is on the up-and-up. One of our smartest winter resorters wears corduroy ski pants. A corduroy coat designed in Paris for cruise and spring wear inspired the model shown today, one of those wraps which looks as well over light as dark clothes, comfortable for travel and useful all summer long. It's a wide-waled weave in ivory, distinguished for its double-lapels, slim sleeves and large buttons. Note the crisp sailor with its indented crown, a hat to go with mid-season ensembles as well as lightweight suits. Incidentally, the lining of the coat is antiseptically-treated.

We Noticed

....The Parliamentary Opening in Ottawa on Thursday, although carried out in the dignified manner befitting the occasion, lacked the usual brilliance of former years, showing the hard fact that Canada is at war.

✧ ✧ ✧

....The floor of the Senate Chamber was occupied by the Senators, amongst whom were the two Lady Senators, the Hon. Cairine Wilson and Hon. Iva Campbell Fallis.

✧ ✧ ✧

....Contrasting sharply with the colorful pattern woven by women's gowns in former years, the majority of the 200 women who won admittance to the narrow Chamber wore black street-length ensembles, although a few spring-toned frocks stood out vividly here and there.

Kinsmen Entertain Their Ladies At Annual Ball

With the largest attendance in years, the annual ladies' night of the Kinsmen Club was a happy affair of Thursday evening at the Kawartha Golf and Country Club. Guests were welcomed by the president, Mr. Vernon A. Selkirk, Mrs. Selkirk and Mr. Morley Smith. During dinner, toasts included one to the ladies, proposed by Mr. Ted Borbridge and responded to by Mrs. James Wharry, and a visitors' toast proposed by Mr. Lorne Bateman, to which Mr. Ray Underwood, president of the newly-formed club at Marmora, made the reply. Mr. James Wharry was chairman.

Mosa Yokum's orchestra was in attendance for dancing, which included several novelty numbers.

Among those present were: Mr. and Mrs. J. Wilson, Mr. and Mrs. Earle White, Mr. and Mrs. V. A. Selkirk, Mr. and Mrs. William E. Lloyd, Mr. and Mrs. J. W. Beavis and Mrs. Mrs. Whittanor (Deloro), Mr. and Mrs. George Leeming, Mr. and Mrs. E. Whitaker, Mr. and Mrs. W. B. Gordon, Mr. and Mrs. C. Alex. Sollitt, Dr. R. C. Honey and Mrs. Honey, Mr. and Mrs. D. A. Loucks, Mr. and Mrs. M. E. Holt, Mr. and Mrs. K. V. Tewsley, Mr. and Mrs. R. E. MacDonald, Mr. and Mrs. J. E. Watters, Mr. and Mrs. W. H. Barker, Mr. and Mrs. E. Borbridge, Mr. and Mrs. N. E. Elliott, Mr. and Mrs. J. Comstock, Mr. and Mrs. W. A. Donnelly, Mr. and Mrs. J. G. Wharry, Mr. and Mrs. H. J. Tudhope, Mr. and Mrs. D. Thompson (Cobourg), Mr. and Mrs. Victor Gallon, Mr. and Mrs. K. Smylie, Mr. and Mrs. E. Myers, Mr. and Mrs. E. Krug, Dr. and Mrs. W. J. Gordon, Mr. and Mrs. S. Whitehouse, Mr. and Mrs. W. E. Fanning, Mr. and Mrs. Ken Kingston, Mr. and Mrs. C. R. Nixon, Mr. and Mrs. H. J. Lytle, Jr., Mr. and Mrs. Ivan Gray (Millbrook), Dr. and Mrs. Harold Worton, Mr. and Mrs. A. E. Chalmers, Mr. and Mrs. C. W. Nicholson.

The Misses T. Brain, S. Robson, J. Lynch, A. Brioux, M. Sullivan, M. Shannon (Deloro), G. Hamilton, S. N. Hood, B. Foley, B. Flynn, M. Hicks, L. Wesley, M. Lillico, D. Sheehy, A. Picard, N. Glover, Miss Nixon, L. Lytle, and Messrs. J. Ellis, J. Radcliffe, A. King, J. B. Hallihan, M. M. Smith, W. Sala (Deloro), M. Comstock, S. G. Payne, J. MacDonald, Paige Rowell, R. F. Kitchen, Dr. E. M. Crough, L. Bateman, F. Pope, N. Mowbray (Cobourg), A. Haynes, A. E. Cauley, D. Scott, R. Williams (Toronto), F. Sproule.

CHOICE OF THE SEASON

By ALICE ALDEN

SNOW AND spring meet in this practical jacket dress, which has small white flakes or snow flowers printed on a black background, with the white repeated at the throat and pockets. Buttons down the bodice, a stitched self-belt and skirt fulness are all good designing points, details not always found in inexpensive prints. Now is the time to pick them up—and wear them. The jacket provides the extra warmth needed in fur coat weather, especially since it has long sleeves; it may be dropped later for a furpiece. Yield to color in prints if you are purchasing a number, but remember, otherwise, that black and white are most easily accessorized. The white straw hat has a cox-comb of pleated black velvet.

Sunday Musical Hour Planned By Temple Band

A pleasant musical hour by the Salvation Army Temple Band, under the leadership of Bandmaster Gerald Routley, assisted by the Temple songsters, and the Young People's Band and Singing Company, has been arranged for Sunday afternoon at three-fifteen o'clock, with Mr. Gordon K. Fraser as chairman.

The program wil include a Festival selection, "Joy and Gladness" by the Temple Band; vocal selection, "The Soldiers' Chorus," Temple songsters; Brass Quartette, "Joy of Spring," bandsmen F. Robinson, A. Smith, L. French and L. Boorman; vocal selection, "Youthful Warriors" by the Young People's Singing Company; selection "Happy Comrades" by the Trombone section; scripture reading; vocal selection, "The Palms," male voice party; march, "Beautiful Canaan," Young People's Band; vocal selection, "Wonderful Promises" by the Temple Songsters; suite, "The Pilgrim Way" by the Temple Band, Doxology.

East Emily A.Y.P.A. Sponsors Euchre

EAST EMILY, Jan. 26 (ENS).—The members of the A.Y.P.A. of St. James' Anglican Church held a very successful progressive euchre party in the Parish Hall on Friday evening with a very good attendance despite the severe cold weather and the condition of the roads. Prizes went to Miss Grace Franks for high score and Alton Clark for gentleman's high score. Consolation prizes were won by Mrs. Vincent Franks and Herman Franks. Refreshments were served by the ladies and a very pleasant evening brought to a close.

Speaking Honors,

Congratulations are extended to Miss Elzina McConnell, thirteen-year-old daughter of Mr. and Mrs. Robert McConnell for winning the prize in the speaking contest in Toronto on Friday afternoon. Elzina was the winner at Omemee School Fair in the fall, later going to Lindsay and was also the winner there. Elzina has to speak in Toronto again in March, and everyone in the district wishes her every success.

Harold Millen attended the funeral of his uncle, the late William Millen, in Peterborough on Tuesday.

Miss Marguerite Kennedy spent the week-end with her mother and sister in Toronto.

Mrs. Lawrence Frost of Saskatoon spent a few days last week visiting with her cousin, Mrs. Harold Mitchell.

S. B. Carew and daughter Miss Marjorie attended the funeral of the late E. Mitchell in Lindsay on Saturday.

Robert McConnell and daughter Miss Murtena accompanied his daughter Miss Elzina to Toronto on Friday when she was the winner in the speaking contest.

The many friends of Miss Flossie Casey are sorry to learn of her illness.

LAST OF HIS LINE

NORWICH, England — (CP). — Lord Playfair, 90, aide-de-camp to the Canadian governor-general from 1881 to 1884, died here. He fought in the Turkish army in the 1877 war against Russia. The title is now extinct.

Lemon Juice Recipe Checks Rheumatic Pain Quickly

If you suffer from rheumatic or neuritis pain try this simple inexpensive home recipe. Get a package of **RU-EX PRESCRIPTION** from your druggist. Mix it with a quart of water, add the juice of 4 lemons. It's easy and pleasant.

You need only 2 tablespoonsful two times a day. Often within 48 hours — sometimes overnight — splendid results are obtained. If the pains are not quickly relieved and if you do not feel better, **RU-EX PRESCRIPTION** will cost you nothing to try. Your money back, if it does not help you. **RU-EX PRESCRIPTION** is for sale and recommended by ALL LEADING DRUGGISTS.

SATURDAY SPECIALS
TWO REAL BARGAINS
✧ ✧ ✧
Bowl Sets
Mixing Bowls, 4 in a set. Reg. 98c. Special 49c
✧ ✧ ✧
Genuine Coalport China
Cups and Saucers. Reg. 2.50. Special price 1.25
Limit 4 to a customer
✧ ✧ ✧
SODEN'S
Book Store and Gift Shop
PHONE 4774 Opp. Post Office

10% to 50% off
10th Anniversary
SALE
SMART SET SHOP
Opposite Paris Cafe
All through the store you will find wonderful values. All merchandise marked from 10% to half price off. Every article in the store reduced and all first quality merchandise.
Here Is A Quick Glimpse at a Few of the Specials
Flexees Foundation Garments ..... ½ Price
Chenille and Printed Silk Housecoats, reg. 7.95 for 4.95
Flannel and Satin Housecoats, reg. up to 5.95, for 2.98
Kayser and Van Raalte Hose, reg. 1.15, for 97c
Flannelette Pajamas, reg. 1.98, for 1.59
SMART SET SHOP
H. KELSO, Prop.
412½ GEORGE ST. OPP. PARIS CAFE

TOUGH, HANG-ON COUGHS DUE TO COLDS
QUICKLY RELIEVED WITH CANADA'S LARGEST SELLING COUGH AND COLD REMEDY
BUCKLEY'S MIXTURE

SMOKE SALE
CONTINUES AT
MURIEL'S
SPECIALTY SHOPPE
WITH A SPECIAL ATTRACTION
FULL FASHIONED CHIFFON HOSE pair 59c
(Slightly Irregular)
HOUSECOATS AT HALF PRICE
Handbags, reg. 2.98 ..... 98¢
Handbags, reg. 3.25 ..... 1.98
Handbags, reg. 3.98 ..... 1.98
Handbags, reg. 4.98 ..... 2.98
Fur Parkas, reg. 3.50 ..... 1.98
Plaid Parkas, reg. 1.98 ..... 98¢
Plaid Mitts, reg. 1.98 ..... 98¢
Wool Skirts and Jackets—Greatly Reduced
Special
WOOL SWEATERS AND CARDIGANS
Regular from 3.98, 2.98, 1.98. Reduced to ..... 98c Up
See these Values Displayed In Our Windows
202 CHARLOTTE ST.

LADIES!
Fur Trimmed Velvet
GOLOSHES
Reg. 2.75 Sale Price 1.99
LINCOLN SHOES
331 George St. Phone 9411

EAT DOWNTOWN
At the News Lunch—a New Cafe in a Convenient Location. Blue Plate Lunch with Dessert, 25c.
Our Hamburgs, Hot Dogs and Coffee Are the Best.
NEWS LUNCH
ON CHARLOTTE OPP. C.N.R. STATION

BUEHLERS Meats
387 George Meat Orders Delivered Free Phone 3680
SATURDAY SPECIALS!
Govt. Inspected BEEF Govt. Inspected
BLADE OUT
Blade Rst. lb 15c
Short Rib AND Rump 18c
EXTRA SPECIAL—ORDER EARLY
Boneless, Rolled PRIME RIBS 23c
NO WASTE
Chuck Roast 13c
FIRST GRADE—With Meat Order
Rose Brand BUTTER - - lb. 28c
Fresh Pork TENDERLOIN lb. 25c
FULL FLAVOR—BONELESS
Pot Roast lb 15c
SIRLOIN STEAK 23c lb WING STEAK
PORK BUTTS lb. 19c
Fresh PICNICS lb. 15c
DOMESTIC SHORTENING 13c
REAL CHOICE Breakfast Bacon 25c
ROUND Steak or Roast - lb. 21c
BUEHLER BROTHERS
387 GEORGE Meat Orders Delivered Free PHONE 3680

WOMEN'S WORK AND INTERESTS

DOROTHY DIX

Children Of Poor Families Are The Ones Who Go On To Greatness In Many Walks Of Life Because They Are Fired With Ambition To Better Their Condition.

A GIRL of 16 who signs herself "Little Rebel" writes me a letter in which she says that she does not think that poor people should have any children. "What right," she asks, "had my father and mother to bring me into the world when all that they could give me was poverty? I am young. I am pretty. I want pleasure and gayety. I want lovely clothes and furs and jewels. I want a beautiful home and a place in society. I want a car. I want to go to night clubs and have my picture in the papers and for people to turn and look at me on the street. I want to be a glamor girl instead of a shabby little clerk, wearing cheap finery and make-believe silk stockings. I want everything. I have nothing. And there are millions of girls like me. Parents expect their children to be grateful to them for bringing them into the world, but when all they give us is a life of hardships we've got nothing to thank them for. So I think that poor people who can't give their children advantages should not have them."

Every reader who peruses this letter will do it between a smile and a tear because it is so young, so artless and so ignorant of the true value of things. And it is so sad that Sweet Sixteen can't have its cakes and ale while it is still so ravenously hungry for them. For it is only when a girl is very young that the whole of her heart's desire is a party dress; where ambition reaches no higher than for her name to be mentioned in the society column, and she can conceive of no happiness so great as rushing from one place of amusement to another.

Of course, one might tell the girl who rebels at not having been born with a whole set of silver spoons in her mouth that if only the rich had children the race would soon run out, not only numerically but in point of physical and mental ability. It is not the pampered sons and daughters of wealth who are the great statesmen, artists, writers and financiers. It is the children of the poor who were driven on to success by their need. "Who's Who" is filled with the names of men and women who have struggled up from dire poverty to fame and fortune, but it doesn't take many pages to list the names of those who inherited vast wealth who have ever accomplished anything worth recording.

It is natural that young people should want all of the good things of life presented to them on a silver salver, but, in reality, it is a misfortune rather than a blessing to be the child of a millionaire. The best recipe that can be given for attaining success is wanting something that you haven't got so badly you will fight for it tooth and nail until you get it.

I might tell this girl who thinks that her parents gave her nothing because they did not give her money that she has had something that very few rich girls ever have, and that is her mother's personal attention. She was not turned over to a baby specialist when she was born. She was not brought up by a governess. Her mother was not a strange lady whom she only saw at stated intervals and with whom she never got acquainted. Her mother was just part of her daily and hourly life, somebody who cuddled her and kissed her and tucked her into her bed at night and heard her prayers; who kissed her hurts and made them well; who was never too tired or too busy to listen to her and talk to her. Many little millionairesses are the loneliest creatures in the world. Poor children who have mothers are never lonely.

And I might tell my Little Rebel—though she won't believe me—that she has a far better chance of being happily married than any glamor girl has. To begin with, the poor girl knows that the man who marries her marries her for herself alone. He marries her because he loves her and not because he wants her money. Rich girls are beset by fortune hunters, and so suspicious do they become of men's motives in courting them that many of them never marry at all. In no other class of women are there so many old maids as among the millionairesses.

Furthermore, the heiress seldom makes a success of marriage because her whole life and training have unfitted her for the sacrifices that marriage inevitably demands. She is spoiled, selfish, self-indulgent, arrogant, believing that the whole world, her husband included, must kotow to her, and these qualities do not make for happiness in the home. That is why most rich women's marriages are a series of divorces.

Poverty has its disadvantages and its children have to fight for what they get, but it also has its rewards. So let us hope that poor people will go on bringing go-getter sons and daughters into the world and that the rich will not be able to monopolize the baby proposition.

DOROTHY DIX

Readers writing Dorothy Dix are asked to enclose a self-addressed envelope and also a three-cent stamp.

Home Service

To Win Socially Know Etiquette Rules

Don't Embarrass Your Escort

What sort of girl does a boy like to take places? A girl whose manners are poised, who doesn't create awkward moments.

But the girl in our picture isn't like that, you see! She doesn't know who enters a theatre first—she or her escort — and how she embarrasses him!

So easy to learn the correct thing ahead of time, to check on other etiquette points, too.

At the entrance to the theatre the girl goes first, the man follows and gives the tickets to the doorman. If there is no usher, the man goes ahead to find a seat, but stands aside to let the girl enter the row first.

And the socially-experienced girl never "takes charge" on a date. At a restaurant, the man does the ordering after learning the girl's wishes. If he is taking her home in a taxi she tells him her address, lets him inform the driver. And how smooth she makes her escort feel by letting him open doors, assist with wraps.

Yes, boys gravitate to the girl who is gracious and smooth-mannered, so brush up on the etiquette rules given in our 32-page booklet. Tells what's correct at dances, college proms, on house parties, dates, other occasions. Gives advice, too, on the petting question, office behavior.

Send 15c in coins or stamps for your copy of ETIQUETTE FOR YOUNG MODERNS to Examiner, Home Service, Peterborough. Be sure to write plainly your NAME, ADDRESS, and the NAME of booklet.

The Stars Say . . .

By GENEVIEVE KEMBLE

For Saturday, January 27.

The planetary configurations for this day may be interpreted as unusually propitious, not only for a day of thrilling and breath-taking experiences, but also for an unexpected opportunity for great progress and prosperity This may involve a complete about-face in objectives, associates and environs. It is a time for branching out, with original, adventurous, and audacious. Creative art in music or letters may distinguish it.

Gym-Swim, Y.W.C.A.

Join a Gym or Dancing Class Special price "Gym-Swim" ticket. Campaign for new members now on.

FASHIONS

Your first print dress should be simple and flattering. This design has everything that a woman wants in her newest frock. Soft bows of self material are becoming and smart as decoration. Darts at the waistline ensure a smooth fit and the gored skirt flares gracefully. Printed silk or rayon crepe with a dark ground and a neat pattern will give you the feeling that spring is just around the corner and is suitable for all afternoon functions and shopping expeditions for many months to come.

Style No. 3099 is designed for sizes 14, 16, 36, 38, 40, 42, 44, 46 and 48. Size 36 requires 4¼ yards of 39-inch material.

The Examiner,
Please order for me:

Pattern number .....
Size .....
My Name .....
Address .....
.....

I enclose 15c for postage

Do You Know?

If grease is spilled on a carpet, rub in powdered bathbrick with a piece of soft cloth; leave overnight, and brush off with a stiff brush.

✧ ✧ ✧

Scorch stains can often be removed by dipping the spots in soap suds, putting in the sun, then washing out.

✧ ✧ ✧

To measure milk or other liquids, place the cup on a flat surface and pour in the required amount. Never tap the side of a cup to level dry ingredients — such tapping often packs them and increases the actual amount of the ingredient in the cup.

Tested Favorite Recipes

By MARY MOORE.

Most cooks have their own recipe for Cream pie, but the one we had on Sunday night was so exceptionally creamy and smooth I will repeat it here for those who are scouting around for new recipes:

Emem's Banana Cream Pie.

One baked pie crust made from rich plain paste, 2 bananas—quite ripe, 3 tablespoons flour, ½ cup sugar, ¼ teaspoon salt, 2 eggs, beaten, 1½ cups scalded milk, 1 teaspoon vanilla. Mix together the dry ingredients and add to the milk, stirring constantly and cook in top of double boiler until smooth and thick. Cook for 10 minutes longer stirring occasionally. Pour gradually over slightly beaten eggs. Return to double boiler and cook for 3 minutes.

Slice the bananas into baked crust and pour the filling over them while it is still quite hot. Sprinkle top with cocoanut or note: Whites may be reserved and made into meringue. To whites add 6 tablespoons sugar and beat until they will hold up in soft peaks. Flavor with a dash of salt and 1 teaspoon vanilla, and put on top of hot filling in pie in border and peaks. Bake meringue on pie in slow oven of 275 deg. Fahr. for about 30 to 40 minutes—until it is baked through and golden. Serve pie within about three hours for it to be at its peak of perfection.

Burns Tea Is Held By Lakefield W.A.

LAKEFIELD, Jan. 26.—(ENS).—Commemorating the birth of the poet Robert Burns was the afternoon tea, sponsored by the Women's Association of St. Andrew's church, Lakefield on Thursday afternoon.

Something different in menus was served by the ladies. Instead of the usual cake and sandwiches, the guests received hat cinnamon toast, bran muffins, cake and oatmeal cookies, so thin they melted in the mouth.

The daintily arranged tables were each centred with a spray of heather, while the head table was centred with a large bouquet of heather.

The proceeds of this novelty tea and sale of home cooking were encouraging and will add greatly to the receipts of the association.

With The Girl Guides

1st Company came well equipped with wool and knitting needles and plenty of enthusiasm to begin knitting for the troops. Arrangements were made for our part in the forthcoming concert at the Salvation Army Temple on February 12th. 2nd Company had a very good meeting, and are thoroughly reorganized. Peggy Houghton of this Company is still confined to bed, but is progressing satisfactorily. Guides will be sorry to learn that Iris Whalon is in St. Joseph's Hospital with an injury to her back, the result of an accident while tobogganing.

3rd Company welcomed back their Captain, Mrs. Douglas, after a short illness, and plans were discussed for a concert, also for a Guide Hockey Team. Players will be selected only from those attending meeting regularly. 3rd Brownies had a jolly skating party on Friday, afterwards enjoying refreshments at the home of "Brown Owl", Mrs. White.

1st Brownies and Guides had a sleigh-ride on Saturday, and returned to St. Andrew's Church basement for hot dogs, etc. In spite of the severe weather 42 turned out and a very enjoyable afternoon was spent.

4th S.A.G. are busy preparing for their entertainment. Badges were won and presented to the following: Entertainment, Ruth Smith, Ann Hubel, Irene Whitworth and Betty Craig; Artists, Mary Masters; Domestic, I. Whitworth.

"THE SCRIBE"

RECALLS HAPPY DAYS

LONDON—(CP).—The 1940 issue of Debrett, which tells about titled British folk, devotes several paragraphs of its preface to the Royal visit to Canada and the United States in May and June, 1939.

1 OUT OF 3
Canadian mothers relieve misery of colds externally with
VICKS VAPORUB
RUB IT ON NO DOSING

BUSINESS CHANGE

ERIC CUTHBERT, permanent wave specialist, who has been at the Clare Althouse Beauty Salon for the past six years, announces that he is now associated with Colin Althouse Beauty Salon on George, just north of Hunter.

Telephone 8475

THE GIFT SHOPPE
Annual
RED TAG SALE
Continues

Everything is marked surprisingly low for this annual event. You pay the price on the red tag. We must clear our stock out before we redecorate the store and make room for new merchandise, you are the one who saves.

Reductions to 25%
ELSIE BENNETT
345 GEORGE ST. PHONE 7345

Lech's January FUR SALE

Here's What You Get—
WHEN YOU BUY A FUR COAT FROM LECH'S
—Honest Prices
—Honest Values

Furs made, not just to sell, but to give years of satisfactory, dependable wear.

JANUARY SAVINGS THAT MEAN GREATER JANUARY VALUES THAN EVER

No.	COATS	Reg. Price	Sale Price
1	BLACK PONY—Swagger, size 16	Reg. $175	$115
1	PRINCESS HUDSON SEAL, size 14	Reg. $225	$169
1	GREY SQUIRREL, swagger, size 16	Reg. $275	$199
1	PERSIAN LAMB, swagger, size 18	Reg. $265	$195
1	PERSIAN LAMB, swagger, size 16	Reg. $197.50	$145
2	BLACK OPOSSUM COATS, sizes 16-18	Reg. $85.00	$69
1	RACOON, size 16	Reg. $145	$95
2	MOLE COATS, size 16	Reg. $100	$69
1	GREY LAPAN, size 16	Reg. $60.00	$43
1	RAT COAT, size 16	Reg. $100	$49
1	SILVER FOX CAPE	Reg. $160	$110
1	SILVER FOX CAPE	Reg. $125	$83

Wm. LECH & SONS
LIMITED
PHONE 4335 413 GEORGE ST.
Peterborough's Leading Furriers Since 1861

Special Offer

CUTEX HAND CREAM
Smooths - Softens - Whitens
— POSITIVELY NON-GREASY —
REGULAR 50¢ SIZE . . .
39¢

Sold By
McDERMID & JURY
WE DELIVER PHONE 3801

404 GEORGE STREET
UPTOWN SILK SHOPPE
PETERBOROUGH

ALTERATION SALE

PRINTED AND PLAIN
Dress Silks
You'll find a counter heaped with hundreds of yards of printed and plain crepes, crepe back satins, sheers, taffetas and tartans. 36" to 40" wide. Reg. 79c to 1.25 yd. Sale price 49c

ALL WOOL
Winter Coatings
54" to 58" wide in rust, black, wine, etc. Reg. 1.98 to 2.49 yd. Sale Price, yd. ..... 1.00 & 1.25

MERCERIZED
BROADCLOTH AND COTTON PRINTS
36" wide. Reg. 19c to 29c yd. Sale price, yd. 15c

STRIPED AND FLOWERED
FLANNELETTES
(YAMA CLOTH)
36" wide. Reg. 29c and 33c yd. Sale price, yd. 21c

We must clear at least half of our stock to make room for workmen during alterations. To do this we offer you—
20% Discount ON OUR Entire Stock
Lots of items discounted as much as 50%.
Make your purchases at the regular price and we will deduct 20%. For example:
54" SPRING TWEEDS, reg. 1.49 — less 20% 1.19
TAFFETA SLIPS, reg 1.00 — less 20% 80c
ALPINE SKIRTS, reg. 2.98 — less 20% 2.38

First Quality—Full Fashioned
Silk Hose
All sizes, mostly discontinued shades. Reg. 79c and 85c lines below wholesale price. Pair 49c
Not More than 2 Pair to a Customer

ALL WOOL
REG. 2.98 SKIRTS
A large assortment of styles and colors of wine, black, navy and brown. Some styles need shortening only. Sale price 69c

Be sure to visit the store during the Sale. We guarantee that you'll save at least 20%.

UPTOWN SILK SHOPPE
404 GEORGE ST. PHONE 3619

SURPRISE COUNTER
REG. TO 2.98 SILK
LINGERIE
All silk crepe satin slips, satin and knitted silk gowns, pantie sets, pyjamas, teddies, bed jackets, vest and bloomer sets, etc. Set or garment .. 79c

GENUINE LEATHER
REG. 2.98 BAGS 69c
Calf and morrocco, discontinued styles, black, brown, navy, wine, rust. Also a few of regular 1.98 reproduction leather bags in the lot.

REG. 1.00 AND 1.49
GLOVES & PURSES
All colors and sizes. 2 groups. Sale price .... 25c & 49c

REG. TO 2.98 BLOUSES
Sheers, crepes, satins, taffetas, long, short sleeves
Sale Price, Each ..... 49c to 1.25

Phone 4641

FOR EXTRA MONEY, YOU CAN RENT THAT SPARE ROOM OR SELL YOUR USED FURNITURE, OLD STOVE, REFRIGERATOR OR CLOTHES

Bring or Phone your Ad to the Ad Taker before1 o'clock Daily and on Saturday, 10 o'clock.
Rates Low as 1c per word.

Extra Cash

Births
Marriages
In Memoriam
Cards of Thanks
Deaths

DIED

COMSTOCK, Mrs. William H.—In Asphodel Township, on Thursday, January 25, Margaret Elmhurst, beloved wife of William H. Comstock, in her 81st year. Funeral service from the family residence, Lot 12, Concession 5, Asphodel, Funeral Monday, January 29, at 2.00 p.m. Interment Westwood Cemetery.

IN MEMORIAM

DAVIS. — In loving memory of a dear husband and father, George Davis, who died January 26, 1939.
More and more each day we miss you,
Some may think the wound is healed,
But they little know the sorrow
That lies within our hearts concealed.
In silence he suffered, in patience he bore
Till God called him home to suffer no more.
—Ever remembered by his Wife and Family.

CARD OF THANKS

Mr. Fred Lock and family desire to thank Canon J. D. Paterson, also friends, for kind expressions of sympathy in their recent sad bereavement, in the death of a dear wife and loving mother.

FLORISTS

DAVID JORDAN, FLORIST. Service at all hours. 316 Charlotte (op Clinic). Telephone 4982 Day or Nights

THE PETERBOROUGH FLORAL CO Flowers Delicately Arranged For All Occasions. 436 Water. Telephone 6912—Nights 6746

TURNBULL'S FLOWER SHOP Cut Flowers, Funeral Designs, Potted Plants. Service at all hours. 441 George St. 'Phone 7583—Nights 8586

FUNERAL DIRECTORS

GEO. G. HENDREN & SON FUNERAL AND AMBULANCE SERVICE PHONE LAKEFIELD DAY 40, NIGHT 52

COMING EVENTS

First insertion, 20 words or less, minimum charge, 50c Subsequent consecutive insertions 40c per insertion. All over 20 words, 2c per extra word per insertion.

SACRED HEART RINK—Skating Tonight and Tomorrow night. For hockey engagements, Dial 9039.

JUNIOR WELFARE LEAGUE. — Dance "A La Night Club," at the Champlain Hotel, Monday, January 29. Single tickets, $1.50. For reservations, Dial 5608.

COME TO The Georgian Bay Farmers' Conference at Barrie, January 30 to 31; bring your families. No registration fee. Watch papers for details.

CARPENTERS' MEETING, Friday night at 8.00 p.m. sharp in the Unemployed Hall, George street. Important that all members should attend.

C.W.A. ALL SAINTS' CHURCH.—Valentine Tea at the home of Mrs. L. Dobbin, 367 Stewart, Thursday, February 1; 3 to 6.

PERSONALS

MEN! WANT VIM? TRY RAW-OYSTER Tonic, OSTREX TABLETS, to pep up whole body quick! If not delighted with results first package, maker refunds its low price. You don't risk a penny. Call, write McDermid-Jury in Peterborough, and all other good Drug Stores.

3a Hairdressers 3a

HAVING SECURED THE SERVICES OF an Experienced Barber, I am now able to Cut Children's Hair on Saturdays for 25c. Patronize your neighborhood Barber, and secure the continued convenience of a Barber so close. Our work Second to None. Roy Orde, Reid at Sherbrooke.

JEAN JONES, 186 PRINCE—MACHINE and Machineless Waves. Guaranteed. Dial 8543.

Taxis

HAROLD HOWELL, TAXI. DIAL 8525.

TELEPHONE DRUMMOND FOR SERVice—7540.

FOR SALE

4 Miscellaneous 4

PIANO AND BENCH, IN GOOD CONdition. Dial 7685.

LEMON—AND—BUTTERSCOTCH PIES TOPPED WITH EGG WHITES. THESE PIES ARE DELICIOUS, 25c. JEAN RUTH SHOPPE

DUPLICATOR, GESTETNER, SLIGHTly used, excellent condition. Priced right for quick cash Sale. Dial 3728.

SMALL APARTMENT PIANO, THREE-Foot. Cash or Terms. Write Box 301, Examiner.

LADY'S BLACK COAT, GREY FUR collar, size 40, $3.00. Dial 6256.

HEINTZMAN PIANO AND BENCH. Apply Mr. Harkley, 158 Charlotte, after 6 p.m.

PIANO! PIANO! PIANO! Clearance Sale of Used Pianos at the Parks' Studio, Charlotte Street, for the Balance of the Month. This is your opportunity to secure a Real Good Piano at a Low Price. STOCK CONSISTS OF 4 GERHARD HEINTZMAN PIANOS, 2 MASON & RISCH, HANDEL, DUCHESS, ENNIS, AND 6 OTHER MAKES, 15 IN ALL, 6 SPECIAL WALNUT EVANS PIANO, $39.00. Come Early and secure the best choice. Remember the place PARKS' STUDIO 208 CHARLOTTE DIAL 5162

FOR SALE

4 Miscellaneous 4

EVENING GOWN, GERANIUM NET over Satin, size 14. Dial 6533.

ENLARGER, KODAK AUTO FOCUS. Dial 6765.

CHERRY PIE — CHOICE CANADIAN Cherries, light, flaky pastry, 25c. Jean Ruth Shoppe.

CHOICE SILVER FOX FURS FOR Less Money from Ranch to Wearer. Lush Fur Farm. Dial 6045.

CAMPING EQUIPMENT — CANOES, Skiffs, Punts, Oars and Paddles, Outboard Motors, Tents, Water Pumps, etc. J. M. Main, 100 Gledhill Avenue Toronto.

SMALL QUEBEC HEATER, GOOD CONdition. Sell for $3.00. 261 Park Hill Road. Dial 6785.

HUNNY DIPS— LIGHT AND TENDER. They just melt in your mouth, Dozen 25c. Jean Ruth Shoppe

MAN'S FUR DRIVING GLOVES, SIZE 9½. Green Crepe Dress, size 46. Kitchen Mirror. Dial 7707.

MAN'S FUR COAT AND CAP, GIRL'S Fur Coat, Tire, Tube and Wheel for Godfredson Truck. 376 Stewart.

MUSKRAT COAT, IN GOOD CONDITION, size 38-40. Telephone 5150.

CHEAP, GIRL'S RUST COAT, RED SKI Jacket, size 14; Man's Tuxedo. 515 Chamberlain. Telephone 3984.

KELVINATOR BEVERAGE COOLER, good condition. Cheap for cash. Telephone 9223.

COAL AND GAS COMBINATION, White Enamel, 421 Water.

BLUE CLOTH COAT, WITH SQUIRREL Collar, size 16 or 18, in good condition, $4.00. 582 Aylmer.

MAN'S NEW FUR COAT, NEVER worn. 421 Water.

ENGLISH DO-NUTS — WILLED WITH Pure Raspberry. Dozen 25c. Jean Ruth Shoppe.

MAN'S SERGE BROWN SUIT, SIZE 40. 421 Water.

McCLARY GAS STOVE, GOOD CONdition. 415 Stewart

RANGE, WITH RESERVOIR. 421 Water.

KHATADIN POTATOES. TELEPHONE 6037.

RAISIN BREAD — CHOICE SEEDLESS Raisins, Fresh Eggs. Toast the slices. Special 10c. Jean Ruth Shoppe.

MASON & RISCH PIANO, GENUINE Mahogany, lovely tone, cheap for cash. 206 Charlotte Street. Dial 5162.

12 TONS OF GOOD COW HAY. ADAM Carroll, Ennismore, Telephone 613.

APARTMENT SIZE PIANO, WITH Bench. Dial 7652.

WHITE SEWING MACHINES, GUARanteed 10 years. Terms: $1.30 per week. Eight-Tube Electric Cabinet Radio, $19.50. Terms: 97c per week. Johnston's, George at McDonnel.

For Sale or Exchange.

QUANTITY OF TURNIPS. WOULD Trade for a Good Work Horse. Dial 8048.

5 Dogs, Cats, Birds, Etc. 5

DOGS BOARDED. HEDGLEY KENnels. Telephone 3316.

MALE PUPS, 7 WEEKS, FROM REAL Black and Tan. Reg. Doubt, Lakefield.

PUPS, FOX AND RAT TERRIERS. 717 Elcome Crescent.

SPRATT'S DOG AND BIRD FOODS. Peterborough Pet Shop.

TOY SPITZ. DIAL 8544.

SOMEWHERE IN THIS DISTRICT

There is someone who wants what you have to sell.

And there is always someone who has what you want to buy

6 Fuel 6

BARGAIN — GOOD MIXED WOOD, only $3.00 Half-Cord. Free Kindling. Dial 6175.

HARDWOOD, ALL GRADES, HANDpicked by Experts—Delivered for your Furnace, Heater, Annex or Range. Your requirements will receive our closest attention. Bob Curtin, 499 Chamberlain. For Quality and Service, just Dial 8650 or 6558.

ABOUT FIFTY CORDS OF DRY ELM Limb Wood, $1.25 (in Bush) per Cord. Apply D. F. Gartey, Douro P.O.

EXTRA LARGE BUNDLES DRY CEDAR Kindling, 20 Bundles $1.00. Hard Slabs, $3.75 ½-Cord, cut 12". Kingdon Barrel Factory. Telephone 3230.

CHOICE DRY BODY MAPLE, THREE-Cord Lots. Charles Young, 510 ring 2, Lakefield.

YOU GET A GUARANTEE OF QUALITY AND QUANTITY From THOMPSON'S COAL AND WOOD ALL WOOD MEASURED AND CUT TO ORDER. TELEPHONES - 7884 - 4228

ELM FURNACE BLOCKS, $1.75 QUARter-Cord. Albion. Telephone 5204.

FOR DRY WOOD AND FUEL — SPEcial Mixed Wood, $6.00 per Cord. Dial T. Fredenburg, 3414.

TRY BAKER'S WOOD YARD — DRY Mixed Soft Wood, $2.50 per ½ Cord Also Mixed Slabs, $2.50. Body Hardwood, $5.00 ½ Cord. Mixed Hardwood, $4.00 ½ Cord. Telephone 8315.

NOTICE.—BEST MIXED WOOD IN Town at the Price, $3.25 Half-Cord Albion. Telephone 5204.

SLABWOOD 12", HALF-CORD, $2.50 Slabwood, 4', Half-Cord, $2.00. Dinsdale's. Telephone 3672.

FOR SALE

7 Livestock and Poultry 7

FOR SALE — FIVE PIGS, EIGHTY Pounds. Reg. McConkey, Lakefield, R. R. 3.

EIGHT PIGS, SIX WEEKS OLD. C. McCracken. Telephone Warsaw 16-23.

DURHAM COW, DUE TO FRESHEN. Dial 4035.

FOR SALE — 6-YEAR-OLD WAGGON Horse, city broken. 376 Stewart.

ABOUT 35 LEGHORN PULLETS, JUST right for spring range. Telephone 7958.

TWO-YEAR-OLD SOW, DUE TO FARrow February 1st. Five-year-old Durham Cow, due March 20. Harry Morgan, Norwood, Ontario.

FORTY LEGHORN HENS, 65c EACH. Telephone 8281.

8 Real Estate 8

FOR SALE — CASH, SEVEN-ROOM Brick House, conveniences, desirable location in East City. Dial 9196 or 8509.

East City, 5 Rooms, sewer $1000.00
North, Bungalow, fur., 5 Rms., $1800.00
Lake St., 7 Rooms, snap $1850.00
King Street, 6 Rms., oak floors $3000.00
Market Garden, close in, for House. J. A. GIBBS, 95 Hunter St. W. 3843.

125 ACRES, MOSTLY WORKING — Brick House, 7 Rooms, barn, stone foundation, cement stabling. Would consider House $5,000
M. STOREY
374½ George. Telephone 6573.

9x Building Materials 9x

PETERBORO METAL CO. ROOFING. DOORS. WINDOWS. BELTING, PIPE, JUTE BAGS. STRUCTURAL STEEL. NEW AND USED LUMBER SIMCOE AND BETHUNE TEL. 8301

CASH NEEDED!

RENT THAT SPARE ROOM, OR SELL YOUR OLD STOVE OR USED FURNITURE THRU THE WANT ADS. AND YOU WILL SEE HOW EASY IT IS TO OBTAIN THAT NEEDED CASH.

TO RENT

11 Miscellaneous 11

BLACKSMITH AND WOOD WORKshop, well equipped. Telephone 7023.

11x Apartments for Rent 11x

LOWER DUPLEX, WITH GARAGE, RESidential section. West-end 363 Leslie Avenue. Dial 5993.

APARTMENTS, EXTRA WARM, THERmostat controlled, Furnished, Unfurnished, Couples, Business Girls. 709 Water.

11xx Houses to Rent 11xx

$27.00 — NEW BUNGALOW, READY February 15th. 541 Armour Road This is a beautiful Home.

MODERN 5 - ROOM BUNGALOW, thoroughly insulated. Telephone 5604, before 5 p.m.

12 Rooms 12

TWO NICE STEAM HEATED ROOMS Board optional, central; rent reasonable. 332 Rubidge.

TWO OR THREE UNFURNISHED Rooms. Telephone 3142.

LIGHT HOUSEKEEPING ROOMS, heated. Apply, after Six, 701 George.

TWO OR THREE LARGE BRIGHT Rooms, convenient to Quaker Oats and Westclox, good locality. Write Box 254, Examiner.

FURNISHED ROOMS. APPLY 501 Aylmer

LARGE HOUSEKEEPING ROOM, NICEly Furnished, heated. 98 London, Apartment 2.

LARGE FURNISHED HOUSEKEEPING Room, central. Dial 3947.

FURNISHED BED-SITTING - ROOM and Kitchenette 205 Brock.

LARGE, HEATED, LIGHT HOUSEkeeping Room, central. Dial 4115.

FURNISHED ROOMS. APPLY 292 Brock.

WANTED

15 Miscellaneous 15

CUSHION FOR SEVEN-FOOT TOBOGgan. State price and condition to Box 265, Examiner.

FURNISHED APARTMENT OR FURnished Bedroom and Living-room with Board. Write Box 235, Examiner.

WANTED — GIRL'S SKI BOOTS, SIZE 6 or 7. Dial 3638.

FARM. POSSESSION MARCH 1ST. Write Box 154, Examiner.

BREAKFAST SUITE, GOOD CONDItion, for cash. Telephone 9402, after 5.30 p.m.

YOUNG CALVES, DURHAM OR HOLstein. Dial 5002.

REFINED LADY OR GENTLEMAN TO Room or Board with Young Couple in new home, heated garage. Telephone 5288.

QUEBEC HEATER, COOK STOVE. Dial 7560.

TO BUY — A TRAPPER'S CANOE, cheap. B. Dickson, Telephone 42 ring 3, Keene.

WOOD TO SAW. DIAL 7789.

WOOD TO SAW, FONTAINE, 3871.

TWO DURHAM STOCKER HEIFERS. DIAL 9483

LIVE POULTRY WANTED — MARKET Prices. A. Lantin, Telephone 6297.

WANTED

15 Miscellaneous 15

WOOD TO SAW. 6643.

HIGHEST PRICES PAID FOR RAGS, Paper, Iron, and Metals. J. Burfield. Dial 8368.

WANTED CANOE IN FAIR CONDITION WRITE STATING CONDITION, PRICE, ETC., TO BOX 263

LIVE POULTRY — MARKET PRICE M. Katz, 6850. 342 Stewart.

LIVE POULTRY — PAY HIGHEST Prices. M. Florence. Telephone 6823

LIVE FOWL — PAY HIGHEST PRICE M. Gishman. Telephone 8298.

SCRAP IRON - WASTE PAPER MARKET PRICES DAILY PETERBORO METAL CO.

18 Help Wanted Female 18

EXPERIENCED BOOKKEEPER, WRITE Immediately, Box 264, Examiner, stating qualifications and salary desired.

LADY, WITH PENSION, TO SHARE Home with Elderly Lady. Dial 8609.

GIRL FOR HOUSEWORK; SLEEP OUT; references required. Write Box 262, Examiner.

YOUNG GIRL TO ASSIST WITH Housework. Apply 813 Water.

YOUNG GIRL FOR HOUSEWORK; sleep out. Write Box 242, Examiner.

ELDERLY LADY AS COMPANION (Protestant). Apply 226 Woodbine.

19 Help, Wanted, Male 19

CLEAN-CUT SALESMAN WANTED IMmediately for Large Manufacturing concern. Must have car; experience not necessary. Write Box 256, Examiner.

SALESMEN WANTED

MAKE A DECENT LIVING SELLING 200 Familex Every-day Necessities. Guaranteed quality. Low price. 900 Familex Salesmen live with this agency. Company's success depends on Salesmen's. Twelve years of increased business prove the possibilities buying in Familex Plan. For free details and catalogue: FAMILEX, 570 St. Clement, Montreal.

AMBITIOUS MAN, WITH OR WITHout car for Special Sales Work in City. Telephone 3872 for appointment.

MARRIED MAN, THREE CHILDREN, age Thirty, does not smoke or drink, desires Work on Dairy Farm, separate House; references. Give all particulars in first letter, Box 241, Examiner

20 Employment Wanted 20

RELIABLE WOMAN WANTS DAY Work, Practical Nursing or Housework. Write Box 253, Examiner.

YOUNG WOMAN WANTS ODD JOBS; Can look after children or invalids any part of day, help out with Knitting, Crocheting, Embroidering, or Sewing, can also Type, Clerk, and wait on Tables; character references. Telephone 3981.

GIRL WANTS HOUSEWORK BY THE Week. Dial 3970.

COLLEGIATE GIRL, MIND CHILDREN. Dial 4508.

COLLEGIATE GIRL, MIND CHILDREN. Dial 6508.

PRACTICAL NURSE, HOUSEKEEPER. Dial 6876.

CANADIAN LEGION HAVE LISTS OF Competent Returned Men to Fill Temporary or Permanent Positions. Give the ex-Soldier a chance to work for you. Telephone 6203.

21 Boarders Wanted 21

MEN BOARDERS, NEAR C.G.E. 175 Park.

ROOM AND BOARD. TELEPHONE 6966. 287 Stewart Street.

ROOM AND BOARD, ALL CONVENIences. 6294.

TWO YOUNG GENTLEMEN BOARDers; reasonable. Dial 5848.

GENTLEMEN BOARDERS. DIAL 4161.

WHO CAN DO IT

22b Painters and Decorators 22b

DON'T JUST PAINT — COLOR STYLE your Home, inside and out. Coleman Bros., The House of Color Styling Telephone 4485. Moore's Paints.

FOR QUALITY PAINTING AND DEcorating—Frank Lundy. Telephone 3347. 4 Douglas Avenue.

KELLAR THE DECORATOR Contractors for Paperhanging, Painting, Graining and Hardwood Finishing. For Estimates, Dial 8436. New Wallpaper - 10c and Up.

DO THAT DECORATING NOW! 1940 Wallpaper, Winter Prices. Estimates Free. Workmanship guaranteed. 8700 and 8435.

22f Miscellaneous 22f

PAINTING AND PAPERHANGING. George Hawke. Dial 8873.

EXPERT WATCH & CLOCK REPAIRS. Bert Austin, 216 Charlotte. Tel. 5451.

DUSTLESS FLOOR SANDING. J. H. Vance, 773 Aylmer. 7835.

25x Dressmaking 25x

DRESS, MANTLE-MAKING, ALTERAtions. Furs Remodelled. E. Mitchell, 393 Harvey. 4936.

28 Cartage, Moving, Storage 28

SHORT DISTANCES, OR ANYWHERE in Canada or United States. Covered Padded Vans. Experienced, Courteous Man. Apply, full particulars, M. Rawlinson, Limited, 610 Yonge Street, Toronto.

34 Radio Service 34

SERVICE TO ALL MAKES OF RADIOS PROMPT SERVICE. REASONABLE RATES. GLEDHILL & HUGGINS TELEPHONE 3906.

EXAMINER CLASSIFIED ADS GET CASH FROM THOSE WHO WANT YOUR "DON'T WANTS"

LOST

37 LOST 37

MAN'S WINE WOOLLEN GLOVE, BEtween Downtown and East City. Dial 7769.

BLACK COCKER PUPPY, SILVER chest, 4 months old, child's pet. Telephone 7458.

PROFESSIONAL

44 Lawyers 44

HON. G. N. GORDON, K.C. Law Office, 395-397 George Street. Telephone 3577.

W. R. PHILP — Barrister, Solicitor, Notary Public. 385 Water Street. Telephone 8412.

JACOB LOW—Barrister, etc. Mortgage Loans. 219 Hunter Street W. Telephone 7423. Nights 6214.

PECK, KERR, McELDERRY & BORBRIDGE—Barristers, Solicitors. Money to Loan. Offices, 415-417 Water Street Telephone 4681. E. A. Peck, K.C. F. D. Kerr, K.C., V. J. McElderry, K.C., E. F. Borbridge, B.A.

JOHN A. BRADSHAW — Barrister and Solicitor. 360 Water. Telephone 9884

W. B. GORDON Barrister, Solicitor, 395 George Street, Telephone 3577.

ELLIOTT & CHANDLER — Barristers, etc. Money to Loan. Offices: Kresge Building. Telephone 6675. A. L. Elliott, K.C., M.P.P. R. J. Chandler, B.A

NOTICE

49 NOTICE 49

TENDERS — FOR INSULATION AND Refrigeration of Curing Room at Empire Cheese and Butter Company will be received till February 7th. Address Fred Peake, R.R. 5, Campbellford.

Notice to Creditors

All Persons having any CLAIMS against the Estate of ERNEST FREDERICK MASON, late of the City of Peterborough, Merchant, who died on the Fifteenth Day of November, 1939, are required to file proof of Claim with the undersigned on or before the Fifteenth Day of February, 1940, after which date the Executors of the Estate will proceed to distribute the Estate, having regard only to the Claims of which they shall then have had notice.
DATED at Peterborough, this 11th Day of January, 1940.
THE TORONTO GENERAL TRUSTS CORPORATION and HERBERT GARBUTT MASON, Executors.
By PECK, KERR McELDERRY & BOSBRIDGE, 415 Water Street, Peterborough, Ont., Their Solicitors.

AUCTION SALES

50 AUCTION SALES 50

FOR A SUCCESSFUL AUCTION—J. H MILES, Auctioneer. Valuator. Tel. 4115

HOME IMPROVEMENT

Plumbing and Heating

J. L. P. SMITH

PLUMBING, HEATING CONTRACTS ACCEPTED

Phone 8765. 372 WATER ST.

Keene Church Reports Surplus

KEENE, Jan. 26— (Special).—The annual congregational meeting of Keene United Church was held on Monday, which took the form of a supper gathering. The meeting was presided over by the Rev. George Murray, who expressed satisfaction at th splendid attendance of members and adherents. Reports were presented from the various organizations which indicated that much progress had been made spiritually and financially during 1939. The W.M.S. reached its allocation, and it is hoped that when all moneys are in that the M. and M. Fund shall exceed that of last year. The Sunday School records a membership of 274 and the church 310, which had been increased during the year by 31. The other organizations are as follows: Woman's Association, the Young People's Association, Tillicum Class, C.G.I.T., Trail Rangers, also the choir, all of which had rendered splendid service during the year.

The treasurer of the church said that all obligations had been met, and that a substantial balance was on hand, the first time for some years. In making his report, Rev. Mr. Murray who came to the charge last July, thanked the congregation for the splendid response which had been made and expressed appreciation for the continued interest in all the work of the church, and especially the increased attendance at the Sunday services. He said that with such a fine class of young people and the co-operation of the large number of active workers that the prospects of the church were very promising.

During the evening music was provided by Miss Bryce, who sang "My Task," and the singing of hymns by the congregation, including "The Church in the Wildwood." On behalf of the Official Board and congregation Peter Mathers thanked the minister for the efficient and faithful services and called upon the treasurer to express that appreciation with a substantial cheque, also W. Drummond thanked the caretaker for his splendid work, and he also was given a cheque as a tangible expression of appreciation. The recipients suitably replied. The singing of "Abide with me" and the benediction brought to a close a very happy gathering. This congregation has every reason to take courage and go forward in the work of the church.

France has decided to continue first class passenger service on long distance and international trains.

"TELL BILL GOODBYE"

WRITTEN FOR AND RELEASED BY CENTRAL PRESS ASSOCIATION — By Marie Blizard

CHAPTER TWENTY-FIVE

NEITHER BILL nor Ellen said anything then, and so it wasn't until after Dick left, after inviting them to his wedding, that she realized how Ellen might take her casual announcement that "of course" she would be going back to live with her mother."

"It isn't that I don't love it here, Ellen," she said with a wistful attempt to make the other girl understand, 'because I do. But . . . but mother has a big place and plenty of servants—" She realized that that was a mad way to say it, and finished desperately, "I'm still pretty weak in the knees and I need a lot of taking care of. I'm only a burden around here these days.

"You are not!" Ellen denied. "However much I shall miss you, I understand. With the wedding coming off and all that, it is natural for you to want to be with your mother and do all you can to help with the preparations."'

Fabienne gave her a grateful glance. Dear Ellen; trust her to make it easy.

"I'm not sure I approve of it at all," Bill said calmly. "You're a lot better off here where we can keep an eye on you. It's going to be some time before you have your strength back. A round of parties isn't going to be the convelescence I recommend at all."

Fabienne gave him a glance of simulated hauteur and said, "Dr. Mallory, when I ask your professional advice—" Then she laughed. "Will you ever forgive me for that, Bill? I was beastly, ill-bred and—"

"Skip it," he said, standing over her with a broad grin. "But if you want any more names to call yourself I'll supply a few."

Ellen got up and went into the bedroom.

Fabienne said loudly, "I'm awfully tired, and I have a very good book. I think I'll go to bed. Good night, Bill. See you in church." She held out her hand.

"I'm still the physician in attendance," he reminded her. "And I have not discharged your case."

"Be a lamb and discharge it now," she told him. "I promise to sleep fourteen hours a day, take my medicine and eat all the horrible, fattening things you advise. When you see me at the wedding, you'll see a great improvement." She hoped that Ellen heard her, that Ellen would know she didn't intend to see Bill again until the wedding.

Ellen didn't hear her for the simple reason that Ellen was not interested in listening to what Bill and Fabienne had to say to each other. If only things were going as she hoped they would! Bill and Fabienne were her two favorite persons and she hoped that some day—

Fabienne came to her door. "Darling, don't feel that my going to mother's is anything more than —than a change—and what you said."

"I don't," Ellen said, smiling reassuringly. "I think a change will be good for you. You've been cooped up here much too long. But I'd like you to know that I want you back whenever you wish to come—IF EVER you wish to."

Fabienne did something she had never done before. She crossed the room and put her arms around Ellen, holding her close for a moment. Then with a little embarrassed laugh, she let her go, saying, "Ellen, there isn't anything I wouldn't do for you. And not one thing that would ever hurt you!"

Surprised by the other girl's intensity, Ellen said, "I know that, Fab. Now, off to bed with you! You're still under doctor's orders."

From her own bedroom Fabienne called. "Darling, will you please bring home the copies of the first play we're to do? Bill said the parts had been copied. I'm awfully anxious to get to work on them."

"I'll try to remember," Ellen said, sighing. Bill had told her that Fabienne would not be able to go back to work for many weeks. "Those flu germs on top of too much work have left her far from well," Bill said. "The work at the settlement house is entirely too hard for her. She burns up all her energy and gives too much of herself.

She might as well tell her, not let her go on thinking that she must get back to work.

Reluctantly, Ellen went into Fabienne's bedroom, and sat on the side of the bed. She said, "Listen, soldier, I'm going to exercise some of my authority. I'm not going to let you come back to work for a long time."

Fabienne's eyes widened.

"I want you and I need you. But if you start a project and break down in the middle of it, where will we be?"

"But I won't," Fabienne protested.

"Fab, you're a grand worker, as I've said before, but I won't go against Bill's orders. If you want to confine your activities to organizing the theatre group and directing it — and that will mean not more than two or three hours' work at a time for not more than three times a week—come back when you are able. But I will not consider assigning you to anything else."

Fabienne was thinking of the long, lazy days ahead of her, so unlike those busy, busy days she had spent at the work she had come to love. The prospect was not inviting. And now, more than ever, she needed work to fill up her time, to keep her from dreaming and longing and wanting someone she couldn't have. But she couldn't tell that to Ellen, so she nodded, "Okay, chief," she said. "But I can do the theatre stuff?"

"Certainly you can. I'll bring home the play to-morrow."

After Ellen left, a small, horrible suspicion came to Fabienne's mind —was Ellen getting rid of her? She banished it at once. Ellen Chapman was incapable of anything like that.

Resolutely, she turned her thoughts to the wedding.

Trust Gertrude to outdo herself in giving a wedding to her wealthy daughter-in-law-to-be.

Fabienne and Dick—with Brenda, who was a nice enough little doll, madly in love with Dick—met Gertrude at the dock.

"Darling," Gertrude said, kissing her daughter. "You look frightfully peaked after your illness. I meant to write you about it, but Dick's news was so unexpected and so exciting, I made all the plans on the boat. We will have a little family conference as soon as I'm through customs."

Fabienne smiled wryly at her mother's dismissal of her illness. Dick's wedding was, after all, much more important than her own "peakedness."

Brenda and Dick were married at St. Thomas' Church in the presence of some five hundred guests. The reception was held at Gertrude's apartment.

Society reporters described the scene, using superlatives to encompass banks of dogwood blossoms, cases of champaigne, gowns from Paris and a king's ransom in jewels and furs. "The lovely Fabienne Seymour, post-debutante, and sister of the bridegroom who has deserted the social arena for settlement work, was one of the bridesmaids and it was hinted that her engagement to Nicholas Bartlett may shortly be expected," one of the gossip writers informed his public.

The information must have come from Gertrude, for Fabienne, turning in the reception line to greet each newcomer to the reception, found herself face to face with Bill Mallory.

"Came in to see what I'm in for some day," he said, grinning at her.

"So glad you did," she said evenly, with tears in her throat because she couldn't share that "some day" with him. "You haven't met mother. This is Dr. Mallory, mother."

Bill passed down the line and then Nicky was bringing Ellen up. But when she got there Fabienne had fled to her room to throw herself face downward on her bed.

The door opened softly and Ellen came in.

(To be continued.)

47 INCHES OF INDIGNATION

IPSWICH, England — (CP). — Ronald Harvey—all 47 inches of him—is annoyed. The diminutive 20-year-old boy has been turned down by all recruiting officers, and he suggests the "little men of Britain get together" on the grievance.

BULLETIN BOARD

IMPORTANT CALLS

Police	3535
Fire Dept.	5711
Nicholls Hospital	4691
St. Joseph's Hospital	3561
Examiner	4641

The Examiner CLASSIFIED ADVERTISING RATES

Cash Rate:
1 Cent per Word or Figure per Insertion, Minimum Charge . . . 25c

Charge Rate:
2 Cents per Word or Figure per Insertion, Minimum Charge . . . 35c

Box Numbers:
One or more Consecutive Insertions . . . 10c

Coming Events:
Per Word per Insertion . . . 2c
Minimum Charge . . . 50c

Special Announcements:
Birth Announcements . . . 50c
Engagement Announcements . . . 50c
Marriage Announcements . . . 50c
Death Notices . . . 50c
Card of Thanks (up to 1 inch) 50c
In Memoriam (up to 2 inches) 75c
Over 2 inches (per inch extra) 50c

Legal, Municipal, Government, Auction Sales:
First Insertion, per agate line . . . 12c
Repeat Insertions . . . 6c

SCOTT'S SCRAP BOOK —By R. J. Scott

The Crossword Puzzle

ACROSS

1. Shifts
5. Scarf
8. Garden tool
9. Crave drink
12. Irish Gaelic
13. Terrestrial
14. Jumbled type
15. Conclude
16. A gem
20. Exclamation
22. Office of an abbot
23. Mountain lake
24. Flap
25. Harass
26. Two-legged stand
27. Wept
30. Wine cup
33. Spirited
34. A candy
36. Yes
37. A dinner course
38. Crow's cry
39. Musical note
40. To place
43. Sacred bull
45. A tool
46. Bard
47. Fetish
48. Horse

DOWN

1. Xylophone
2. Endorses (slang)
3. Letter V
4. Like steel
5. Clay pigeon
6. Food morsel
7. Kind of tree
8. Reiterate
10. Part of arm
11. Despot
17. Recede
18. Sun god
19. Tart
20. Owns
21. Metallic rock
23. Spread for drying
25. Knives
26. Turkish governor
27. Creeps
28. Beam
29. To chill
30. Grow old
31. Wedded
32. Testify to
34. Stairway posts
35. Pronoun
37. Palm fruit
38. Cavern
41. Exclamation
42. Male swan
43. Copy
44. American poet

Yesterday's Answer

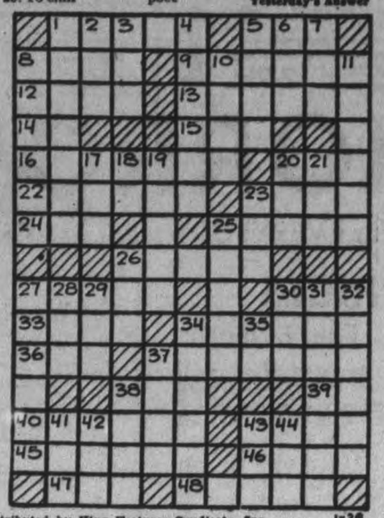

Distributed by King Features Syndicate, Inc. 1-26

Sally's Sallies

Duty is what one expects of others.

BARCLAY ON BRIDGE

WRITTEN FOR THE EXAMINER
By SHEPARD BARCLAY
"The Authority on Authorities"

COUNT EACH FOR ONE

FREQUENTLY there will be two intermediate honors out against you in different suits, either of which may possibly get caught in a finesse. If you are in a contract about as high as your cards justify, or higher, and the opponents have not doubled you, the chances are that those two cards are not in the same hand. So in the play it is sound to finesse against one opponent for one of those honors and then count on finding the other in the hand of the fellow who did not have the first one.

	♠10 8 6 3 ♥A K 9 ♦J 8 7 ♣K 10 3	
♠Q 4 ♥J 7 6 5 4 3 ♦6 ♣A J 6 4	N. W. E. S.	♠J 9 7 5 ♥10 8 ♦Q 5 4 3 2 ♣7 2
	♠A K 2 ♥Q 2 ♦A K 10 9 ♣Q 9 8 5	

(Dealer: North. Both sides vulnerable.)

Most North-South pairs reached 6-No Trumps on this deal in a Knickerbocker Whist club duplicate, but only one, E. A. Mason, made it. After 1-Club in the North, he bid 2-Diamonds in the South, his partner 2-Spades, he 3-No Trumps, North 3-No Trumps and then, after a Blackwood exchange of information, he bid 6-No Trumps.

At other tables, when the heart 5 was led to the 9, 10 and Q, South led to the club K and finessed the club 10 unsuccessfully, losing also to the club A and being defeated. Mr. Mason, however, after the first heart trick, realized he had to shut out both the diamond Q and the club J. The only way he could catch the diamond Q was to find it held by East. So he decided to count on West to have the club J, caring not who had the club A, which was bound to win anyway.

Consequently to the second trick, Mr. Mason led the club 5 and finessed the 10 successfully, then the diamond J and 10 equally successfully, followed by the club 9, which West took with the A. The rest was easy. He got two tricks in spades, three in hearts, four in diamonds and three in clubs, for a total of twelve and a top score.

* * *

Tomorrow's Problem

	♠J 8 4 ♥K J 5 4 ♦6 2 ♣9 6 4 3	
♠A K 6 2 ♥A 2 ♦J 8 7 ♣A 8 7 2	N. W. E. S.	♠Q 10 9 ♥7 6 3 ♦10 9 5 ♣K Q 10 5
	♠7 5 3 ♥Q 10 9 8 ♦A K Q 4 3 ♣J	

(Dealer: North. East-West vulnerable.)

Why should South open this deal with 1-Heart instead of 1-Diamond?

Distributed by King Features Syndicate, Inc.

Burns Night Is Held By Campbellford YPS

CAMPBELLFORD, Jan. 26 (ENS)—An appreciative audience nearly filled the Sunday School Rooms of St. Andrew's Church on Monday evening when the Young People's Society staged their annual Robert Burns Night. The carefully arranged program from the opening talk on the poet, through the entire list to the typical Scottish menu served at the close, was most appropriate for the occasion.

Mrs. Bruce Grills, president of the society, welcomed the gathering, and the program began with a talk on Robert Burns by Rev. B. Simpson Black. Following this were vocal solos by Miss Ruth McCredie, Mrs. Cliff Vessey, Miss Monica DeCarrol, and Miss Frances Hendy. Captain Hutchinson contributed Capt. Hutchinson gave musical selections; Wilsie Phillips combined with Mrs. M. McFarlane and Jack Bell to form an instrumental trio; Albert Hazel provided several piano selections, and the Misses Doris and Josephine Locke gave guitar and vocal duets. Dances were given by Miss Yvonne Hollings and the Misses Rhea and Reta Patrick. Mrs. Bruce Grills offered a reading, "Margaret's Problem Child."

The program concluded with the entire assembly joining in singing Scottish ballads, following which the lunch, consisting of oatcakes, scones, oatmeal cookies, shortbread, cheese, jelly and tea, was served.

JAPS AFTER RACKETEERS

Tokyo, Japan, has appointed a police squad to track down crooks collecting funds allegedly for families of the war dead and the unemployed.

HENRY —By Carl Anderson

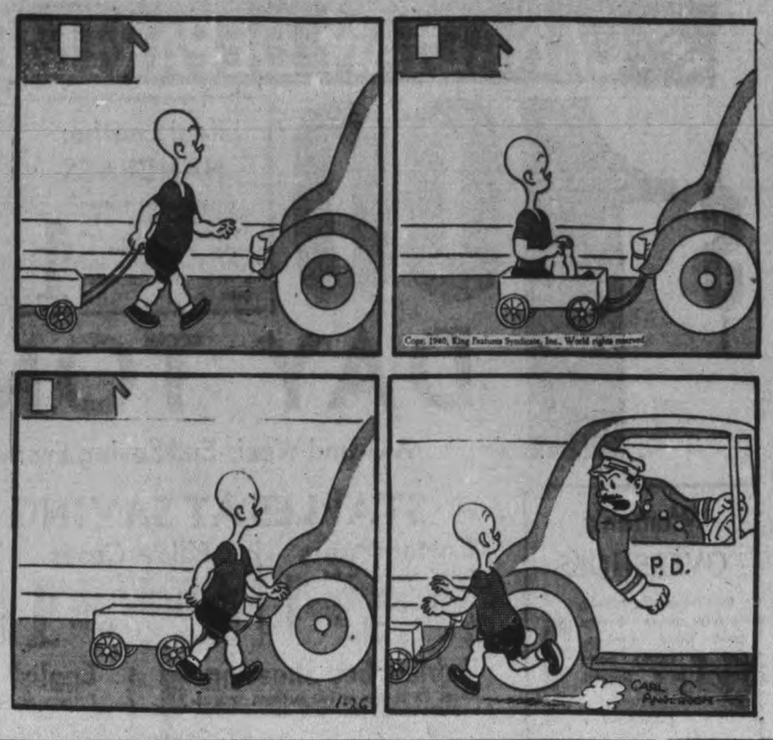

ROOM AND BOARD —By Gene Ahern

DONALD DUCK —By Walt Disney

BLONDIE —By Chic Young

BRICK BRADFORD —By William Ritt and Clarence Gray

MUGGS AND SKEETER —By Wally Bishop

TILLIE THE TOILER —By Russ Westover

CAMPBELLFORD

Vestry Reports Successful Year

CAMPBELLFORD, Jan. 26 (ENS)—The most encouraging financial report the members of Christ Church had seen in recent years was submitted by Hilton Beatty at the annual vestry meeting held on Monday. The statement indicated the year had been one of great progress and Mr. Beatty paid tribute to the energetic work done by the Parish Guild under the capable leadership of Mrs. S. Hopping. This organization had contributed substantially towards the parish expenses, he said, placing the church's finances in the healthiest condition they have been in in some time.

Rev. T. S. Gault was in the chair for the opening of the meeting and presided for the election of officers. It was decided during the evening to revert to afternoon Sunday School classes in the Parish Hall, which it was felt, would encourage a larger attendance. Rev. Mr. Gault re-appointed Hilton Beatty as rector's warden, and J. R. Belshaw was unanimously elected as people's warden. Sidesmen for the year 1940 were appointed as follows Alton Dunk, Charles Collard, Arthur Hatfield, Roy Ramsden, F. W. Burgess, A. Hollings, T. S. Baker, George Elmhirst, Albert Hardy, Peter Winstanley, Earl Wood, and Roy Hardy. Other officers elected were; Vestry clerk and envelope secretary, J. P. Archer; Lay delegates to the Synod, J. V. Bedford and W. D. Wood; auditors, Mr. and Mrs. N. A. MacColl; Cemetery trustees, John Ray and J. P. Archer.

Reports from the various church organizations were given by Miss Ethel Bedford for the choir, Rev. T. S. Gault and Alton Dunk the Sunday School. Mrs. Hay the Parish Guild, Alton Dunk the A.Y.P.A., Charles Collard the Boy Scouts, Miss Ethel Bedford for the Woman's Auxiliary, and J. P. Archer the cemetery.

At the close members of the Parish Guild served a delightful lunch.

Cottesloe Scholars Receive Diplomas

COTTLESLOE, Jan. 26—(ENS).—Those receiving diplomas and seals for regular attendance at Sunday School for 1939 were;

Diplomas — Arthur Gallagher, Carman Nelson, Sherman Nelson, J. S. Kidd, Mrs. J. S. Kidd.

Second year seal — Lyle Blakley, Allan Forsyth, Laura Nelson.

Third year seal — Ernest Moore, George Barr, Jr., Madeline Toms.

Fourth year seal—Roy Patterson.

Fifth year seal — Marjorie Patterson, Pauline Barr, Ethel Gallagher, Isobel Gallagher, Elson Patterson, Eric Gallagher.

Sixth year seal — Betty Barr, Elton Blakley.

Alumni diploma—Hartley Moore, David Forsyth.

Twelfth year seal— Donald Forsyth.

Fifteenth year seal—Mima Moore, Maitland Forsyth, Mae Webster.

Sixteenth year seal— Erwin Forsyth, Everett Moore.

Twenty-first year— Mrs. Everett Moore.

Y. P. U. Meets.

The Y.P.U. held its weekly meeting at the home of Mr. and Mrs. W. Forsyth. The president had charge of the worship service. The topic was taken by Joseph Gallagher and Laura Nelson gave a reading. The roll-call was answered by a verse of Scripture. Erwin Forsyth had charge of the games and contests. The next meeting will be held at the home of Mr. and Mrs. David Nelson.

Worlds Fair Described To Omemee Y.P.U.

OMEMEE, Jan. 26—(ENS).—The meeting of the young people of Trinity United Church was held on Monday night and was in charge of Miss Christina Connell, the Christian Culture convener. Several committees were formed to plan for a St. Valentine tea. The theme of the worship period was "Preparing for a fuller life." The scripture was read by Arthur Weir. Christina Connell gave a shot talk on the life of the great King David of Israel.

Misses Eleanor Sherin and Hazel Wilson gave the society a real treat by telling of their visit to the world's fair at New York this past summer. Miss Wilson described the trip via Toronto and Buffalo, the tour of the city of New York, and the boat trip around Manhattan. Miss Sherin dealt with the actual visit to the fair, describing a few of the many pavilions visited. They were both disappointed to find no exhibit from Ontario in the Canadian building.

The Mizpah benediction brought a very interesting meeting to a close

FAIR SEX ONE UP

WINNIPEG—(CP).—Better watch out, boys, according to the Manitoba Department of Agriculture, girls are outmarting the stronger sex in examinations held here. A recent test in Grades 9 and 10 showed that 43 of the 66 honor students were girls.

BACKACHE OFTEN WARNING

Backache may be the first sign of Kidney trouble. When your back aches, look to your kidneys. Don't fail to heed this warning—it is too important. Take prompt action to correct Backache, or its cause. At the first sign of Backache turn confidently to Dodd's Kidney Pills—for over half a century the favorite remedy for Kidney ailments. 107

Dodd's Kidney Pills

Directs Recruiting

Honorary Air Marshal W. A. Bishop, Canadian ace of the last war, has been appointed director of recruiting for the R.C.A.F. in connection with the British Commonwealth Air Training Scheme.

Transient Takes Month In Jail

John McCallum, transient, has had the misfortune of slipping off the water wagon and coming within the range of police eyes twice within the last month and the double slip has resulted in his retirement from society for the next month.

On Thursday, McCallum pleaded guilty before Magistrate O. A. Langley, K.C., on a charge of having been drunk on Charlotte street Wednesday night. The police report said that he had also been "panhandling." He admitted that he had been convicted of the same offence on December 26 last which entitled him to rank as a second offender.

The result was a fine of $50 and 75 cents costs or a month in the county jail, McCallum accepting the second choice.

OBITUARIES

SARGENT MEDD.

MILLBROOK, Jan. 26—(ENS).—The death of Sargent Medd, which occurred after an extended period of ill health on Tuesday, January 16, at his home in Millbrook, in his eighty-second year, removed a highly-respected character who had spent practically all his life, after coming to this country from England, in the township of Manvers.

The deceased was born at Yorkshire, in England, and was a son of the late William and Mary Medd, coming to Canada when a young man, and residing for fifty-three years in Manvers, only within the last two months coming to Millbrook to live. He was a life-long Anglican, and worshipped regularly at Trinity church, west of the village.

The immediate survivors include three daughters, Mrs. Mary Sanders of Millbrook, Mrs. G. Kellett of Pontypool, and Mrs. Mildred Howie of Toronto; one sister, Mrs. A. Olan of Peterborough; three grandchildren, Mrs. S. Winterbottom, Mrs. George Lancaster, and Mrs. Paul Hillier, all of Peterborough; also three grandsons, Vincent, Lynden and Douglas Sanders, of Millbrook.

The funeral took place on Friday, the service being conducted by Venerable Archdeacon William Simpson, of the Parish of Cavan, and at Pontypool cemetery, where interment took place, conducted by Rev. H. D. McCormack.

The pall-bearers were four sons-in-law, Wesley Sanders, Talbot Kellett, A. Olan, and R. A. Howie, and two life-long friends, A. J. Henderson and Stewart Fallis. The flower-bearers were Vincent and Lynden Sanders, Paul Hillier, and G. Lancaster.

WILLIAM ARTHUR MILLEN

Civic officials joined a large group of Orangemen and other friends at the funeral Monday of William Arthur Millen, board of works employee, who died in Nicholls hospital on Friday in his 53rd year.

The civic group was headed by Mayor James Hamilton and nearly every committee of the council was represented, together with many fellow employees. One of the largest turnouts of the Orange Order seen here in many years was present to do honor to their prominent fellow member. Mr. Millen had been a member of Nassau L.O.L. No. 457, was Past Worshipful Master, and Past County Marshall. He was also a member of the Royal Black Preceptory, a delegation from which was also present at his funeral.

The funeral was conducted from the Nisbett Funeral Home, 347 Charlotte street, Rev. W. McArthur of Bethany Tabernacle officiating. An Orange Order service was conducted by Chaplain Gordon Kennedy, assisted by Worshipful Master B. Lockington and Deputy Master Melville Shadgett. Pall-bearers were J. J. Turner, R. Wilson, A. Duncan, F. Robson, D. McAdams, and B. Lockington.

Mr. Millen was for many years foreman of works on highway 28 and during the last four years was employed by the board of works driving the city's flusher. He was known as a capable worker who had won the confidence of his employers through long-term efficiency.

He was born in Manchester, England, and came to this city when he was a baby, living here all the remainder of his life. He is survived by his wife, formerly Jean Wilson; one daughter, Mrs. Robert Armstrong; and four sons, Arthur, Gordon, Norman, and William; also two brothers, Cornelius and Edgar Millen. All reside in Peterborough.

Interment was at Little Lake cemetery.

MRS. MARTIN FREDERICK.

CAMPBELLFORD, Jan. 26 (ENS)—Funeral services for the late Elizabeth Thompson, widow of the late Martin Frederick, were held here on Tuesday afternoon. The deceased had been a life-long resident of this district and was born in West Seymour nearly 87 years ago. She was a daughter of the late Mr. and Mrs. John Thompson. Although she spent her early life in the township following her marriage she resided in Campbellford. Mrs. Frederick had been in poor health for some time as the result of a fall she sustained some three years ago. She died at the home of her son, George Frederick, on Sunday, having been predeceased by her husband fifteen years ago.

Surviving her are two sons, Allan of Fort Erie and George W. of town, and two daughters, Mrs. Joseph Caley of Detroit and Mrs. Ralph Bennett of town.

The funeral service was conducted by Captain Hutchinson of the Salvation Army, and interment was at Mount Pleasant Cemetery.

The pall-bearers were Francis Frederick, Gerald Frederick, Joseph Bennett, H. Payne, Joseph Caley, and George Frederick.

DAVID AKINS

CAMPBELLFORD, Jan. 26.—(ENS).—The funeral of the late David Akins conducted from Stanwood United Church on Monday was largely attended with Rev. A. W. Harding officiating and assisted by members of Stanwood Lodge, L.O.L. Mr. Akins, who was born in Percy Township 79 years ago, was one of the early settlers in North Seymour, where he had resided for the past sixty years. He was widely known and highly regarded by a large number of friends and had been a member of the Orange Lodge for many years.

Surviving besides his widow are two sons, Robert J. and Joseph S, and one daughter, Miss Lena Akins all of Seymour township. One sister, Mrs. Thomas Rutherford of Paris, Ontario, also survives. The pall-bearers were Messrs. Clifford Kean, Frank Elmhirst, Clifford Kennedy, Carleton Rowe, Kenneth Mark and Donald Elmhirst. Interment was at Stanwood Cemetery.

Beware of throat infection—gargle daily with 'DETTOL'

Protect yourself from epidemic colds, sore throats and chest and throat infection by gargling with 'DETTOL' *daily*. Though 'Dettol' is several times stronger than pure Carbolic Acid, it is non-poisonous and harmless, but it is deadly to germs—and germs often infect the throat first of all. This safeguard will be yours if you and your family gargle regularly with 'Dettol' Antiseptic.

'Dettol' offers you all these qualities: non-poisonous; non-staining; several times as strong as pure Carbolic Acid; does not hurt; pleasant odour; gentle to human tissue.

Your Druggist has

'DETTOL' THE MODERN ANTISEPTIC

RECKITTS (OVER SEA) LIMITED
Pharmaceutical Dept. - - - Montreal

THE CANADIAN DEPARTMENT STORES LIMITED

$1.00 DAY TOMORROW

A Grand Week-End Saving Event For EVERYBODY Near and Far

Real Leather HANDBAGS
Imagine, real leather purses at only 1.00! They're a clearance of higher priced lines in navy, brown, wine and a few black. Special, each $1

Extra! Women's CASHMERE STOCKINGS
Exceptional value in warm wool cashmere hose in smart assorted shades. This unusual value for Saturday only! Sizes 8½ to 10½. Dollar Day Special ... 2 Prs. $1

CARPET WARP
Good quality unbleached cotton carpet warp to make grand spreads, table cloths, etc. Good yardage to skein. Approx. ½-lb. skeins. Special ..... 8 Skeins $1

Women's OVERSHOES
Of first quality rubber, warmly cotton fleeced lined. Black or brown. Low or Cuban heels. Sizes 4 to 8. Special, pair $1
—Main Floor, C.D.S.

STAPLES AT SAVING PRICES

Cotton Prints
Bright and colorful for housedresses, aprons, etc. 27 inches wide. Special. Dollar Day, at ..... 9 yds. $1

Pillow Cases
Of good quality cotton, size about 42 x 33. Neatly hemmed. Dollar Day Special ..... 6 for $1

Fancy Linens
Assortment of Runners, Bridge Sets, Lace Pieces, etc. at special low price. Each or set $1

Odds and Ends SHOES
In group are Overshoes, women's and children's Shoes and Slippers in fine clearance assortment. Broken sizes. Special, pair $1
—Main Floor, C.D.S.

Unbleached Sheeting
About 72 inches wide. Medium weight for sheets, quilts, etc. Will bleach easily after few tubbings. Special ..... 3 yards $1

English Terry Towels
Creamy colored, absorbent cotton Terry Towels with red and blue stripes. Size about 17 x 34 inches. Dollar Day Special ..... 9 for $1

Misses' Wool Jackets
Offered at a saving when a jacket beneath your coat means extra comfort. Of all-wool jersey inbutton front style, short sleeves, band at waist. Colors airforce blue, moss green, wine, grapetone. Sizes 14 to 20. Dollar Day Special, each $1

Dress Clearance
Misses' and women's rayon crepe Dresses, taken from higher priced racks to clear. Tailored and dressy styles in navy, black, brown, wine and green. Sizes 14 to 20 and 38 to 44. Dollar Day Special, each $1

Millinery To Clear!
Turbans, novelty styles, rollers and small pill boxes in wool felts, fur felts and velvets. In lot are green, navy, brown, black. Reg. 1.98 and 2.98. Dollar Day Special, each $1
—Second Floor, C.D.S.

Special

"SUBSTANDARDS" IN 4-THREAD CHIFFON **HOSE**

A fortunate purchase! Full fashioned 4-thread chiffon real silk hose in a grand assortment of light shades. Sizes 8½ to 10½. Fill future needs Saturday, at pair ..... .60
—Main Floor, C.D.S.

Clearing Odds and Ends In Lingerie Section
In lot are cotton flannelette Dresses, size 1 and 2; women's cotton broadcloth Slips; rayon Panties and Bloomers; girls' navy Bloomers and cotton Vests and Bloomers. Specially priced, Dollar Day ..... 4 Garments $1

Extra Special! Two-Way Stretch **"Lastex" Girdles** $1
Complete with white enamelled drier. Sizes, small, medium and large. Dollar Day Special, Complete ....

Flannelette Gowns $1
Sale priced! Women's warm flannelette Gowns in short sleeve style with V or round neck. White or cream. Medium size only. Dollar Day Special 2 for
—2nd Floor, C.D.S.

HOUSE WARES
5 lb. pail of FLOOR WAX and 16-oz. tin of TURPENTINE. Special the Two $1
CLOTHES LINE OUTFIT—150 ft. of 6-strand galvanized wire, 2 hooks, 2 pulleys. Special, complete $1

MEN'S WEAR SPECIALLY PRICED

Work Shirts
Warm, comfortable Shirts of dark grey cotton tweed in coat front, collar attached style. Sizes 14 to 17½. Dollar Days, each $1

Warm Mitts
One pair horsehide mitts (seconds) and a pair of two-ply wool mitts for liners at a special price. Both for $1

Trousers
Cotton worsted Work Pants in neat stripe effects, finished with cuffs. Sizes 34 to 44 in lot. Special, pair $1

Enamelware Boiling Pots
Ivory with green trim. Heavy quality ware, B grade slightly imperfect. Holds about 8 pints. Dollar Day Special, each $1
—Basement, C.D.S.

Men's Fleeced Combs.
Of cotton jersey cloth in blue mottled effect, with soft fleeced inner surface. Long sleeves and long legs. Sizes 34, 40 and 44 only. Dollar Day Special, suit $1

Warm Work Socks
Knit in 3-1 ribbed style from soft all wool yarns in medium weight. Seamless type. One full medium size. Dollar Day Special ..... 3 Pairs $1

Candy Specials

BUTTER WAFFLES, lb.	.15	CHOCOLATE PEANUT CLUSTER lb.	.20
PEANUT BUTTER SATINS, lb.	.16	CHOCOLATE PEPPERMINT WAFERS, lb.	.21

7 P.M. Special—EATON Made
Maltese Mix - lb. 17c
Limit one pound to a customer. —Main Floor, C.D.S.

Semi-Annual Furniture Sale
FEATURE!

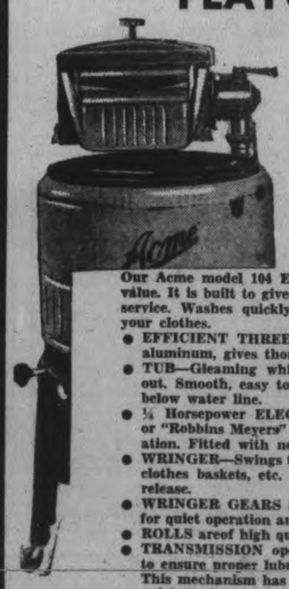

"Acme" Electric Washers
Sale Cash Price
56.50

Our Acme model 104 Electric Washer is unmatched for value. It is built to give years of satisfactory, dependable service. Washes quickly and effectively, yet is easy on your clothes.
- EFFICIENT THREE-FIN STYLE GYRATOR—Cast aluminum, gives thorough, positive and gentle action.
- TUB—Gleaming white porcelain enamel, inside and out. Smooth, easy to clean interior. No exposed bolts below water line.
- ¼ Horsepower ELECTRIC MOTOR. "Westinghouse" or "Robbins Meyers" make. Dependable, quiet in operation. Fitted with new type "oilless" bearings.
- WRINGER—Swings to five positions over laundry tubs, clothes baskets, etc. Fitted with instantaneous safety release.
- WRINGER GEARS are packed in heavy fibre grease for quiet operation and long wear.
- ROLLS are of high quality "cushion" rubber.
- TRANSMISSION operates constantly in bath of Oil to ensure proper lubrication and a minimum of wear. This mechanism has proven its ability to render long, quiet service.
- BASES are of heavy, stamped steel with legs electrically welded and fitted with four easy to roll castors.

Guaranteed against mechanical defects for a period of one years from date of purchase. Replacement parts always obtainable. —Main Floor, C.D.S.

BUY FOR CASH AND PAY LESS

But if you prefer, pay out of income with C.D.S. Budget Plan. Special Terms Now Effective.

No Down Payment
10 MONTHS TO PAY
On Certain Merchandise During the Sale.

How do you buy your clothes.. For style or for value?
GET BOTH
In Canada's Greatest Regular Made-to-Measure Suit Value

EATON Made-to-Measure ONE-TROUSER SUITS

$23.50

On the side of STYLE
You're interested primarily in correctness of fabric, style and finish. EATON-Made Clothes are eminently correct in every detail. Fabrics . . . with new bolts arriving daily, are woven for us in England. Patterns are for the most part exclusive. Styles are created for you by EATON-Made Clothes own designer. And remember . . . every suit is crafted to "Quality-First" Standards of workmanship.

On the side of VALUE
In EATON-Made Clothes every suit is cut by hand to your individual measurements with hand sewing where it counts the most. This ensures appearance . . . yes . . . but more important, it ensures serviceability and long wear. If you want something out of the ordinary for your money, come in to-morrow and be measured for a new suit. It's Canada's greatest regular made-to-measure suit offer.

Other 3-Piece Suits at $31 and $37.50

Purchase these Suits on EATON'S Budget Plan Terms if you wish.

T. EATON Co.

CANADIAN DEPARTMENT STORES LIMITED

Tomorrow
SNOWFLURRIES; MODERATING.

The Peterborough Examiner

Last Year
MAXIMUM 25 - MIN. 12 Below Zero

VOL. LXXXIII. No. 23 PETERBOROUGH, SATURDAY, JANUARY 27, 1940 ★★ PRICE THREE CENTS

'GERMANY OF 1914 STRONGER ENEMY'-CHURCHILL

Reds Crushed In Trap At Lagoda

Hundreds Of Tanks, Armored Cars Guns Captured

HELSINGFORS, Jan. 27.— (AP).—A crushing Russian defeat northeast of Lake Ladoga with the capture of huge quantities of tanks and other war material by the Finns was reported to-day by unofficial Finnish sources.

These reports said the Russians, desperately trying to escape from an icy trap into which Field Marshal Baron Mannerheim's Generals had led them, had abandoned hundreds of tanks, armored cars, motorized anti-aircraft guns and other artillery. More Red army material was said to have been destroyed.

Benefited by the coldest winter in 60 years, the Finnish forces have launched attack after attack at Kollaanjoki and at Aittojoki, near the Russian border north of the lake.

The Finns said the Russian troops at Aittojoki were the remnants of forces scattered in battles at Algajaervi and Tolvajaervi. Another Soviet division was reported battering vainly at the Finnish lines at Kollaanjoki in attempts to relieve comrades in two other divisions caught too far from their base in the region of Kitela, on the north shore of Lake Ladoga.

FINN SKI

(Continued on Page 12, Column 7)

Stumped

Griswold, Ia., Jan. 27 (AP)

FIVE high school students took a self-declared holiday to hunt rabbits.

A game warden read of the affair and asked them:

"Where are your hunting licences?"

The boys didn't have licences, but they had a quick answer:—

"We ran down the rabbits," they asserted. "We caught nine."

The baffled game warden has not pressed charges.

Vote Won't Hurt War Issue Says U.K. Press

LONDON, Jan. 27—(CP).—British newspapers today expressed the opinion that the Canadian general election is sure to demonstrate the Dominion's full determination to continue its resolute participation in the war, no matter what the outcome may be.

The "grievances, real or imagined," being ventilated in the election campaign "detract in no way from the country's determination to play her full part in the war," the Manchester Guardian said editorially.

"With two Canadian detachments already in Europe and plans taking shape for a vast Empire air school, to which Canada will be the host, it is hard to imagine that the charge of lukewarmness will lie against the government.

"If an election reveals its shortcomings at this point or that, so much the better, but the general re-

VOTE WON'T HURT

(Continued on Page 2, Column 2)

Doubts Nazis Equal To Reverses

Claims Odds 500 To 1 Of Sub Sinking Any Convoyed Ship

MANCHESTER, Eng., Jan. 27. —(CP)—Winston Churchill, First Lord of the Admiralty, today termed the Germany of 1914-1918 as a "stronger enemy" than the Nazi Germany of today.

In a speech in Free Trade Hall, Mr. Churchill said he doubted the ability of Germany today to withstand reverses as she did in the First Great War.

"I always hesitate to say anything that tends to underrate the formidable character of the foe we have to fight," he said. "Yet, I cannot rid my mind of the thought that the Imperial Germany of 1914 was a stronger enemy than the Nazi Germany of today."

He had no idea what the war would cost but he believed that France and England in money and man power "can and will outlast the enemy."

Ignores Hecklers.

A couple of hecklers broke into the shouting "we want Mosley" — obviously referring to Sir Oswald Mosley, leader of a group of Fascists in England before the war. Little has been heard of the movement since the war started.

Mr. Churchill paused until silence was restored, turning to ask "what does he say?" at one point. Then he continued without comment.

One man shouting "we want Mosley and Peace," was ejected from the hall.

On the sea Mr. Churchill said with emphasis, Great Britain is proving its traditional superiority. The odds were 500 to 1 against the Germans sinking any British-convoyed merchant ship which obeyed Admiralty orders.

Mr. Churchill said Prime Minister Chamberlain led the country into the war "like one great body into a struggle against aggression and oppression, against wrongdoing, faithlessness and cruelty, from

DOUBTS NAZIS

(Continued on Page 2, Column 3)

Front Line Fashions

A heavy coat of reindeer fur keeps this Finnish sentry warm as he stands guard outside the sleeping quarters of his fellow fighters in the Salla sector. Protection against the elements has given the Finns a decided edge in morale.

Rations Increased

London, Jan. 27 (CP)

THE food ministry announced today that the weekly ration allowance of uncooked bacon and ham will be raised from four ounces to eight ounces per person next Monday.

The smaller allowance had been in effect since Jan. 8. The doubling of the ration, the food ministry said, is due to improvement in stocks. It will be subject to adjustments in the light of further changes in the situation, it was stated.

Freighter Flint Back Home; Future Clouded

BALTIMORE, Jan. 27.—(AP). — Only the formalities of quarantine inspection stood to-day between the freighter City of Flint and the end of a war-time adventure on the high seas.

Pushing through Chesapeake Bay ice floes, the 4,963-ton vessel dropped anchor outside the harbor before dawn.

While her 40-man crew chartered short leave and the first pay day since Oct. 3 when the ship sailed from New York for Europe with a miscellaneous cargo, the vessel faced an uncertain future.

Her owners said no further operations were planned immediately, but declined to comment on reports that she would be scrapped. She was built at Hog Island shortly after the United States enterel the last war, and served as a supply ship throughout the conflict.

For the crew that aided in the rescue of 223 survivors of the sinking of the passenger liner Athenia and took them to Halifax, N.S., then a few weeks later faced the bristling guns of the German pocket battleship Deutschland, to-day was a big day. A half-dozen celebrations were arranged.

Six days after discharging the last of the Athenia survivors, the City of Flint was overhauled by the German pocket batleship Deutschland, manned by the prize crew and then, disguised as Danish, sailed to Tromsoe, Norway.

Murmansk, Russia, was the next stop. Six days later, she was steered down the Norwegian coast in what was presumed to be an effort to reach a German port. Instead, however, she was taken finally into Haugesund, Norway, where a Norwegian court held she had been improperly seized, and turned the command back to her captain, J. A. Gainard.

Cannot Wait, Says Hepburn; Will Ponder His Part In Election Over Weekend

Premier Crosses Up Legislature Friday Hints Statement Likely Monday Urges Study Of New Succession Duty Act

TORONTO, Jan. 27—(CP).—Ontario legislators will study during the week-end, if they heed Premier Mitchell Hepburn's request, their copies of the bill to amend the Succession Duty Act—a bill brought in by the Government as a bill to end all bills on succession duties.

Expected recess of the House Monday or Tuesday may not take place. After yesterday's brief sitting, Premier Hepburn said that the inability of the Federal Parliament soon to be elected to deal with the Federal budget before March 31, and of Ontario's fiscal year, might mean Ontario will have to act independently in fiscal policy.

As it is now the Provincial budget will have to be drafted without foreknowledge of what the Federal Parliament will do in the way of increased taxation, said the Premier. Original purpose of the recess was to enable the Premier to present a budget that would have regard to the Federal factors.

Premier Hepburn said that during the week-end he would ponder what part, if any, he will take in the Federal general election campaign.

Statement Monday?

"I may have a statement to make on Monday," he said.

An expectant Legislature waited yesterday for the Premier to say something about his arch-foe, Prime Minister Mackenzie King. Ears were cocked every time the Premier rose to his feet. But never a word of what everybody wanted to hear escaped him.

The Premier urged careful study of the new succession duty legislation when Attorney-General Gordon Conant introduced it. Mr. Conant presented the new measure yesterday in the form of a 15-page bill amending the Succession Duty Act —an act which was also revised at a special session called for that specific purpose last September.

Main purpose of the bill before the House is to make applicable to any estate the law in force at the time of testator's death in determining the amount of succession duty, interest and penalties due to the province.

Another amendment proposed is that gifts to the immediate mem-

CANNOT WAIT

(Continued on Page 12, Column 2)

Shivering South Suffers Worst Winter

NEW ORLEANS, Jan. 27.—(AP) —Shivering southerners were cheered today by promises of slowly moderating weather in a cotton country unaccustomed and unprepared for severe cold waves.

Hampered further by ice-glazed streets and highways, the sun-loving southern states struggled back toward normal temperatures with losses running into millions of dollars.

The rest of the country, whipped by frigid blasts from the Rockies to the Atlantic coast, counted its two-week death toll at 366, including 105 this week, as attributable to the weather.

Sub-zero and freezing weather continued deep in the southland, keeping many thousands of school children at home.

Florida citrus growers, fearing heavy damage, fired smudge pots,

SHIVERING SOUTH

(Continued on Page 12, Column 4)

Separate Peace Of Hertzog's Beaten 81-59

CAPE TOWN, Jan. 27 (CP-Reuters)—The House of Assembly today rejected General J. B. M. Hertzog's resolution calling for a separate peace between South Africa and Germany. The vote was 81 to 59.

Vote on the former premier's resolution came when the house re-assembled following an all-night debate.

A Labor party speaker declared Hertzog's proposal was intended as propaganda to suggest disintegration of the British Commonwealth, and that Oswald Pirow, who was Hertzog's defence minister, "inherited every German characteristic except the ability to organize an army."

Hertzog, who opposed joining the war against Germany and was succeeded by General Jan Smuts Sept. 6, proposed last Tuesday a resolution that "this house is of the opinion that the time has come for the state of war against Germany to be ended and peace be restored."

Branching Out

London, Jan. 27 (CP)

THE ADMIRALTY has started and will extend steps to make the navy more democratic by making officers' commissions more widely available, as was done in the army, it was announced here today.

Henceforth any youth of good education called to service as a simple sailor may appear before an Admiralty commission which will select student officers.

Those chosen will be given three months intensive training aboard a warship. Those who pass subsequent written and oral examinations will immediately be made ensigns attached for instruction.

Cabinet Council Fixing Date For Vote Today

OTTAWA, Jan. 27. —(CP)— The cabinet meets today for the second time since parliament was dissolved and from the council chamber is expected the official decision on the date for Canada's trek to the polls.

Already on Parliament Hill March 26 has been so often mentioned as to be regarded as a virtually certain election date. Nevertheless official word, looked for last night after a cabinet council, has yet to come.

Observers looked also to today's 11 a.m. council for announcement of some important appointments, perhaps many of them. Between now and election day the government has an opportunity to fill more attractive positions than at any one time in the past.

There are 13 senatorships alone. Other vacancies are the posts of auditor-general and chairman of the Tariff Board, both $15,000 a year spots.

There was no announcement last night when the cabinet council broke up after a day in which the Liberals, in caucus, registered confidence in Prime Minister Mackenzie King when the opposition condemned his action in dissolving parliament Thursday four hours after it opened.

No statement was forthcoming yet from the Social Credit group though the party held a caucus. However, the Co-operative Commonwealth Federation, in the midst of a two-day discussion of campaign plans, took up the cry of their leader, J. S. Woodsworth, that dissolution of parliament was "a negation of democracy."

26 Of 90 Raiders Downed Up To Christmas

LONDON, Jan. 27.—(CP).—Royal Air Force statistics covering the period from the start of the war, Sept. 3, 1939, to Christmas, show that of approximately 90 German aircraft which reached or attempted to reach British soil, 26 were downed and one crashed.

Altogether 58 German aircraft were destroyed by anti-aircraft fire; 51 by British aircraft and one crashed.

The statistics show the coastal command of the Royal Air Force had flown more than 3,750,000 miles in 44,000 flying hours and that every day they covered a total distance greater than the circumference of the earth (25,000 miles).

Patrols sighted German submarines 107 times and attacked them 57 times. The coastal command also provided escorts for 400 convoys and patrolled a sea-area of 3,000,000 square miles.

The bomber command up to Christmas made 27 mass flights over Germany.

Recognizing the Enemy

LONDON, Jan. 27 — (CP). — Every Royal Air Force pilot must

26 OF 90 RAIDERS

(Continued on Page 2, Column 6)

Zero Hour March?

Ottawa, Jan. 27 (CP)

CONSERVATIVE LEADER Col. George Drew of Ontario predicted in an address yesterday that Adolf Hitler may strike again in March and it will be against Rumania and Hungary.

Col. Drew referred to the calendar for his predictions that the German Fuehrer, "A man unquestionably mentally unbalanced," went into action at regular intervals of six months.

Austria was seized in March and Sudetenland in September, the rest of Czecho-Slovakia in March and Poland was invaded in September, he said.

"Hitler is a slave to words, a slave to any dogma he lays down; he has faith in some recurring event at each six month interval. Each March and each September there is some event of tremendous importance in the movement of that government."

No Income For Years, Gold Hidden Scotty Explains For Revenue Men

LOS ANGELES, Jan. 27.—(AP)— Investigation by income tax authorities as to taxability, source and amount of death Valley Scotty's income, discloses a relationship between Scotty and his banker, as Scotty calls his partner, that is unique and unparalleled in business and mining traditions.

The mystery desert rat signed the following statement for government records:

"U.S. Collector of Internal Revenue, "California Income Tax Supervisor, "And to all Others Whom It May Concern:

"About 30 years ago I found gold ore and buried some in caches or deposits in the mountains. The gold ore is very rich.

"To the best of my recollection, I have had no income for about 30 years except money borrowed from my partner, A. M. Johnson, who has furnished me with all the supplies and mules that I have used in the mountains.

"I have not converted the caches or deposits in the mountains into cash. There are many hazards in the mountains. Trails and landmarks are buried by cloudbursts.

"I have not lost any of my caches or deposits. I've had many accidents. The rugged mountains are never safe, at best, unless you are ready to fight your way through.

"Death Valley Scotty,
"Walter Scott."

This official breaking of a silence of over 30 years, by the man whose name has, since the beginning of this century, become legendary for adventure and romance and hidden wealth, not only fails to solve but intensifies the mystery that has always surrounded Scotty.

Old desert rats in times past have told strange tales of meeting Scotty on lonesome trails with pack mules loaded with high-grade ore of such richness that it was almost pure gold.

Rumors arise from time to time that some day not too far away, Scotty is going to lift his caches and open up and mine his prospects

NO INCOME

(Continued on Page 2, Column 2)

Liner Founders On Reef Off South Japan

TOKYO, Jan. 27 — (AP). — One member of the crew of the Philippine liner President Quezon was reported lost to-day when he was washed overboard from a lifeboat after the 8,341-ton ship ran aground and sank off Tanegashima Island, Southern Japan.

The steamship Ukishima Maru, one of three Japanese ships which answered the President Quezon's SOS in a raging storm, said all the others were safe.

Earlier cnnflicting reports had left the fate of some in doubt. Domei, Japanese news agency, said three crew members were missing.

The Ukishima Maru wirelessed that the disabled President Quezon sank almost immediately when the mountainous waves heaved her from the reefs on which she foundered.

The President Quezon struck one of many dangerous reefs off Tanegashima Island and sank stern first at 11.45 a.m. (9.45 p.m. EST, Friday) after pounding seas opened holes in her hull.

Misfortune dogged the President Quezon, formerly the President Madison of the American Mail Line. In 1933, when still called the President

LINE FOUNDERS

(Continued on Page 2, Column 1)

21 Vessels Sunk In Past Week, Only 4 British

LONDON, Jan. 27.—(CP). — An estimated 50,000 tons of merchant shipping, much of it neutral, was lost in sea warfare during the week ending Jan. 26.

Naval shipping losses included two British destroyers, the Grenville and the Exmouth.

Heaviest neutral loser was Norway with six ships, Sweden came second with four. Great Britain lost four ships, or 19,993 tons of merchant shipping. German lost one ship.

Nationality	No. of Ships	Tonnage
Norwegian	6	10,867
Swedish	4	5,311
British	4	19,993
Finnish	2	2,466
Greek	1	5,329
Latvian	1	4,434
Estonian	1	2,050
German	1	1,598
Danish	1	1,469

Claim 20,000 Tons

BERLIN, Jan. 27 (AP)—The German high command's communique today said:—

"In the west, scouting and artillery activity as well as patrol flights by pursuit planes on the French-German border.

"Constantly successful, German sea warfare resulted in the sinking of more than 20,000 tons Jan. 25 alone. A German submarine also has sunk two steamers out of a British convoy in the Atlantic off Porto.

"The assertion disseminated in the British press of German troops being in Russian east Galicia is false."

(The location of "Porto" was not immediately disclosed, but may have referred to the Portuguese harbor Oporto.)

Nazis-Reds Hooking Up?

CERNAUTI, Rumania, Jan. 27 (CP-Havas) — A German infantry regiment now is occupying barracks

21 VESSELS

(Continued on Page 12, Column 2)

U.S. Awaits Japs To Make 1st Move Respect Rights Or Treaty Out

WASHINGTON, Jan. 27 — (AP). —Respect for American interests in China is the price which officials here say Japan must pay to obtain a new treaty guaranteeing her trade against discriminatory treatment by the United States.

The Japanese-American commercial treaty of 1911, which pledged both countries not to discriminate against trade of the other, expired at midnight last night. It had been abrogated by State Secretary Cordell Hull last July, following repeated interference by the Japanese with American interests in China.

Termination of the accord makes no actual change in trade between the two countries. But it leaves President Roosevelt free to raise duties of Japanese imports, if he finds that Japan is discriminating against the United States; to impose a complete embargo on Japanese imports if the discrimination then continues, and to impose special harbor charges or tonnage rates on Japanese vessels.

The treaty's termination leaves Congress free also to authorize additional action against the Tokyo Government, such as the embargoes proposed by Senators Key Pittman of Nevada and Lewis B. Schwellenbach of Washington against shipment to Japan of raw materials useful in the conduct of hostilities against the Chinese.

United States officials are inclined, however, to "sit tight" for the time being and let Japan make the first move.

Never Yield To Threats

TOKYO, Jan. 27.—(AP).— Determination that Japan "never will yield to threats" from abroad appeared to-day as the first reaction to termination by the United States of the 1911 treaty governing trade between the two countries.

It was indicated in high quarters that Japan would make no particular efforts for a new agreement immediately, but would try to prevent incidents in China involving Americans.

(Nevertheless, in Tientsin, China, Japanese military authorities officially informed the public that effective Sunday the barbed wire barricades surrounding the foreign concessions would be electrically charged again, as they previously had been since the start of the blockade of the concessions last June.

(In Shanghai, Japanese army officers took the position that after 2½ years of fighting, Japan was too deeply concerned in China to yield territorial or economic gains to placate the United States).

Kaiser At 81 Watches The War From Exile As Nazis Try Job He Failed To Finish

DOORN, The Netherlands, Jan. 27—(AP).—Shadows of another war fell today across observances of the 81st birthday of former Kaiser Wilhelm II.

The gay family celebration of other years was missing from Doorn Castle, where the former German ruler maintains formalities of his former court and watches, in exile, the progress of another generation of Germans at war with the Allies.

Hohenzollerns in Adolf Hitler's army provide part of his interest in the flagged pins he sticks in war maps to follow the campaign. He has 22 grandsons in the German army. Another, Prince Oscar, lost his life in the Polish campaign.

The Kaiser and Princess Hermine, his wife, invited members of his court, a few dignitaries and friends in Doorn village, including Mayor Baron Von Nagell, to a simple luncheon.

But there were no visitors from Germany or other countries in contrast with last year, when sons and grandsons of the Kaiser came in gala uniform with their families. Instead, he received gifts and numerous congratulatory letters, many of them opened by the German censor.

Although confined to his castle a few days earlier this month with a cold, he has been going into his snow-covered garden lately and taken occasional, short automobile rides.

Many Of Canada's Nazi Prisoners On Oath To Obey Hitler's Orders

PETAWAWA, Ont., Jan. 27 — (CP). — Many of the prisoners of war interned in Canada are members of the German National Socialist Party who have sworn to obey orders of Adolf Hitler and his representatives without question.

They are among the most dangerous of the several hundred men confined in the internment camp at Petawawa, about 120 miles west of Ottawa, and the western camp at Kananaskis, Alta. The prisoners are a varied lot in their political views, in the degree of their subservience to the Nazi regime and in their talents.

Many are skilled workers. Not a few are highly intelligent and have good educations, but all are considered by the authorities a menace to public safety in Canada so long as the war lasts. Practically all have had their cases reviewed by a special tribunal set up by the Government to hear any reasons they may advance as to why they shoul dbe set at liberty.

Known Nazi Members.

The authorities say the prisoners fall into five general classes. The first is that of German Nationals resident in Canada and known to be members of the Nazi Part. The German National Socialist Party in Canada is a part of the Auslands organization of the party in Germany and its members subscribe to the same undertakings. It is a compact and rigidly disciplined body.

The second class consists of male members of the Deutsche Arbeitsfront, a closely knit affiliate of the National Socialists party. Its members describe themselves as "true followers of the Fuehrer' In their applications for membership. Most members are relatively recent immigrants to Canada and nearly all of military age and so liable for service in the German army.

In the third group are German nationals who are not known to belong to either the party or the Arbeitsfront but who, from their political and social associations, business and industrial connections and other opportunities for espionage are believed to be dangerous in time of war.

The fourth class consist of a number of naturalized Canadian citizens of German origin or both who have so identified themselves with Nazi activities that they cannot be regarded as loyal citizens. They are all influential in their own communities and have been under investigation for some time.

It is felt that by arresting these leaders of the Deutscher Bund (Canadian society for German culture) who have been seeking to undermine the loyalties of Canadians of German origin the position of the

MANY OF CANADA'S

(Continued on Page 2, Column 4)

The Weather

The Examiner's Barometer	Peterborough Temperatures
6 a.m. - - 29.30	To-day:
	Night low - *11
	6 a.m. - - *11
	Yesterday:
	Tighest - - 11
	Lowest - - *1
	One Year Ago:
	Highest - - 25
	Lowest - - *12

*=Below zero.

Unusually Cold Month

Eleven sub-zero temperature days have been recorded for January, while the mercury has risen above freezing point (32°) only four times.

Weather Forecast:

Lower Lake Region — Moderate westerly winds; generally fair and cold today and part of Sunday, followed by moderating temperature.

Georgian Bay — Moderate variable winds; mostly fair and cold to-day and part of Sunday, with snowflurries, followed by moderating temperature.

Northern Ontario — Partly cloudy and cold, with scattered snowflurries. Sunday: Mostly fair and becoming somewhat colder.

Ottawa and Upper St. Lawrence Valleys — West and north-west winds; mostly fair and cold to-day and Sunday, with scattered snowflurries, then becoming somewhat milder.

Sun—Rises at 7.42 a.m., Sets 5.20 p.m.

Last Minute News Flashes

OTTAWA (CP) — Conservative Leader Manion indicated today that he does not place party limitations on the "truly national government" he plans to form if his party wins the federal election. "What I said was, that the very best brains obtainable among our people would be drafted to serve in the cabinet," he said in a press statement. "Naturally, it would be ridiculous for me to suggest that all the best brains in Canada belong to one party, and I certainly did not mean to place party limitations on what I called 'a truly national government'."

BUDAPEST (AP) — Japanese diplomats now in conference here will recommend reaffirmation of Japan's participation in the anti-comintern pact despite Germany's close co-operation with Soviet Russia, it was stated on reliable authority today.

Senior Cagers At P.C.I. Suffer Reverse

P.C.I.'s victory streak was upheld by the junior boys, but the senior girls' team were held to a tie and the Garnet and Grey senior boys' team was beaten, as P.C.I.'s three teams played host to Bowmanville High school here last night. The local junior boys stayed undefeated by scoring a hard fought 1-point win, 16-15, while the girls' team went to a 22-22 dead heat with the visitors and P.C.I.s senior boys' team went down to defeat before a strong B.H.S. squad 30-26 despite a strong last half rally.

P.C.I.'s junior entry are in first place, after registering a hard fought victory. They gained a 7-5 edge in the opening half, but the visitors rallied to tie it up near the finish before P.C.I. again jumped in front. It was hard and fast all the way, with the homesters having a fair edge in play through the first half, but failing to cash in and both teams about even throughout the last period. They tied it up at 13-all near the finish and then Gillespie scored a field goal and a free throw to put P.C.I. in front 16-13. B.H.S. scored once more, but it was not enough and P.C.I. clung to their margin to the end. Rogow and Gillespie led the winners, with McIlveen and Slemon best for the losers. The teams:

P.C.I. (16)—Centre Hall 2; forwards Moorhead (1), Gillespie (5); guards, Rogow (3), Saunders (1), subs, Smith (1), Gardiner (1), Clapham (1), Routley (1).

B.H.S. (15)—Centre, Jackman (4), forwards, Slemon (4), McIlveen (5); guards, Tamblyn (2), Rundle; subs, Clarke, Wheeler, Underhill, Mitchell.

Referee—Curly Krug.

A Tight Tilt.

Bowmanville senior girls' team had a 16-10 margin in the first half, but P.C.I. fought back to equal their first period edge and gain a 22-all tie and keep the Garnet and Gray undefeated record intact. B.H.S. got away to a flying start and outplayed the home team through the first half but P.C.I. rallied and had a last period edge as both teams played good basketball. P.C.I. and Bowmanville are tied for the Lakeshore League leadership, each having two wins and a tie. Although both teams went all out, only two fouls were called, both against P.C.I., and the visitors sinking both of them. One player stood out for each team, M. McDonnel scoring 16 points for B.H.S. and E. Saunders duplicating that for P.C.I.

Senior Boys Beaten

P.C.I. senior boys made a gallant comeback in the last half after trailing 16-6 at the rest period, but Bowmanville had piled up too big a lead and the homesters couldn't quite pull it down. The winners clicked on all cylinders in the first half as P.C.I.'s attack bogged down, but from then on it was all Garnet and Gray in the bitterly fought last half. Bowmanville now leads the Lakeshore League without a loss, while P.C.I. are just behind them.

P.C.I. scored only 4 free throws in their 12 tries and Bowmanville notched 8 in their 16 chances. P.C.I. lost two men with 4 fouls as play roughened up. Mason, Brown and Colville sparked the winners, with Moorhead, Tayor and Johnston leading P.C.I. The teams:

B.H.S. (30)—Centre, Brown (9); forwards, Fagan (4), Mason (11); guards, McIlveen (2), Colville (6). Subs, Casbourne, Swindles, Crawford, Morden.

P.C.I. (26) — Centre, Moorhead (12); forwards, Taylor (11), McPherson; guards, Johnston (1), Scott. Subs, Clarke, Rogow, Marshall (2).

Referee—Curly Krug umpire, N. Colville.

MORE ABOUT—
Liner Founders
(Continued from Page 1)

Madison, she capsized in Seattle Harbor, it was righted and repaired. The next year she broke loose from her mooring at Smith Cove and rammed two vessels, sinking one, the steamship Harvester.

She lay idle until late last year, when she was sold for $350,000, only a fraction of the $5,887,111 she cost to build 18 years ago.

Lots Of Sugar

Montreal, Jan. 27 (CP)

S. R. NOBLE, federal sugar controller under the wartime prices and trade board, in a statement here today said "sugar is the one commodity in connection with which no shortage may be anticipated.

"On the contrary," he added, "there is a large surplus in the world and the most important producing countries, such as Cuba and Java, are artificially restricting output greatly below the figures of previous production and their actual factory capacity."

CURLING
By HERB MARTIN

Starting in at 9.30 yesterday morning and curling until 11.30 last evening there were 176 curlers — ladies and gents—used the seven sheets of ice.

They pushed up and down the ice from one end to the other 3096 stanes. Assuming that the average stane weighs 40 lbs. that would mean 123,840 lbs. or almost 60 tons of "Scotch' granite were tossed around in one day. New we ask one question. Is it any wonder that the ice becomes tired and worn out?

A number of lady curlers from Bobcaygeon and Lakefield paid a friendly visit to the club yesterday afternoon.

All names were tossed in the hat and rinks were drawn for. By this procedure the clubs were all intermixed. The ladies each threw twointo the jack pot and at the end of eight ends prizes were awarded to the rinks skipped by the following:—Mrs. Pardee, Bobcaygeon; Mrs. McIntosh, Bobcaygeon; Mrs. Wood, Peterborough and Miss Fanning, Peterborough. Immediately after the games, the visitors were entertained by the Peterborough ladies in the club parlors.

Scores 7 p.m.

B. Scott	12	Dr. J. C. Green	5
R. Best	12	W. J. Oke	9
J. Richmond	9	N. Hamley	5
M. Cruthers	9	G. Robertson	8
R Downey	15	T. Mackay	6
T. Holyman	9	C. Giroux	6
F. Batten	13	A. Kay	5

Scores 9 p.m.

E. Wall	10	H. White	8
V. Currie	12	R. Payne	5
E. Metcalfe	14	G. Matthews	9
A. Smith	15	W. Pratten	8
I. Hamley	8	M. Comstock	6
J. Lawes	8	E. R. Shirley	7

Ladies' Scores, Friday Morning

Mrs. O. DeGraw	12	Mrs R. Turner	6
Mrs G. Wood	16	Mrs. D. Clarke	4
Mrs. H. Fanning	11	Mrs Littlefield	5

MORE ABOUT—
Vote Won't Hurt
(Continued from Page 1)

sult can hardly be other than to strengthen its hand."

The Best Party.

Said the Times:

"In the forthcoming general election the issue will simply be which party can be trusted to show the greater energy and greater efficiency in the conduct of the war. It will be a competition of those qualities, not in any sense a conflict about the essential righteousness of the war itself."

The Allies "can expect to see added resolution whatever the result of the election" in Canada, the Daily Express said.

"Canadian politics appear confused but one thing is certain. As magnificent as Canada's war effort has been until now, we can expect to see added resolution whatever the result of the election.

"We in the British Commonwealth who have seen Canada's soldiers, do not doubt the calibre of her statesmen."

The result of the election "will certainly be an impressive demonstration of Canada's loyalty to the British Commonwealth and to the cause she is helping us to defend in the war," the Yorkshire Post predicted.

MORE ABOUT—
No Income
(Continued from Page 1)

from which they came.

Johnson says:

"If, and when, he does, a new chapter in the wild gold rushes and bonanza fortunes of the West will be written in the desert mountains by one of the greatest stampedes this country has ever seen."

Landis Plan Is Being Studied

CHICAGO, Jan. 27. — (AP) — Chain-gang baseball is as dead as last year's pennant race if the club owners take the advice of stern, unyielding Commissioner Kenesaw Mountain Landis.

The big league and minor league magnates today studied Landis' involved and voluminous plan for setting up a new system of player transactions between baseball clubs. He asked the major and minors to study it thoroughly and give him their reactions.

Landis long has been an opponent of extensive farm systems in baseball, his views doubtless being formed after discovering many violations of baseball law in the operation of the chain-gangs.

The Landis plan provides for co-operation of the majors and minors in acquiring, developing and advancing players; the acquisition of players by no means except outright ownership, eliminating the practice of controlling of players on option; granting of subsidies yearly to class B, C, and D league teams; ruling all players in the minors not sold by a deadline eligible for the draft by higher classification clubs each year.

The commissioner asserted that the best interests of club owners and players would be served by legislation establishing such a system of handling players. It has been Landis' contention that farm systems keep players in "cold storage until the possessor club needs them and that they "cover up" players.

MORE ABOUT—
Doubts Nazis
(Continued from Page 1)

which there could be no turning back."

No Party Job.

The war was not decided or undertaken by a government, a class or a party.

"It is impossible to foresee how the war will develop but the government is persuaded that in the end right will win, that freedom will not be crumpled down, that truer progress will appear and that a broader justice will reign."

The British people must bear in mind, he said, "that we shall have to pay a relentless toll for mastery of the seas."

There was no doubt that mines present a grave menace, and that the victory over them would be dearly won. But Great Britain had resources in scientific material superior to those of the enemy, and in the end the mine danger would disappear.

Remarking that many people are astonished that Britain has not yet been attacked by enemy aviation, Mr. Churchill said that he had asked himself this question. "I also wonder," he said, "whether the enemy are saving up for some orgy of frightfulness which will soon come upon us, or whether it is because so far they have not dared. Is it because they dread the superior quality of our fighitng aircraft?"

In any event he was convinced that the enemy was not refraining for humanitarian reasons.

Bombs Or Leaflets?

"Ought we," he asked, "instead of demonstrating the power of our air force by dropping leaflets all over Germany, to have dropped bombs? There I am quite clear that our policy has been right."

Time gained by the Allies was used for important preparations which brought "enormous" progress in means of protecting the civilian population and in means of counter-attack.

Terror To Every Home.

Mr. Churchill, speaking on the "progres sof the war," said that when the war started in September exerybody expected air bombing immediately.

"There never was such a war that seemed so likely to carry its terrors into every home," he said, "and there never was a war when the people were so united."

The government, he went on, has not failed to rise to the fight against "aggression, oppression and wrong-doing" from which there can be no turning back.

"We cannot tell into what regions the struggle will carry or how long it will last, but we can be sure that in the end righteousness and freedom will win and justice will reign. We are sure of this and we are determined to play our part faithfully and to the end."

The war in the west so far had fallen almost entirely upon the Royal Navy and the Royal Air Force.

"The naval war opened at full pitch from the first moment and the most intense efforts were made by the enemy to destroy the commerce by which we live and to starve us into submission. No considerations of humanity, no respect for the conventions of war, even those to which Germany recently had proclaimed her adherence, none of these have deterred Herr Hitler and his accomplices from wreaking their malice upon us to the full extent of their power."

"Even humble fishing boats have been attacked with incendiary bombs and their crews left to drown or subjected to the fire of machine guns.... Our Navy has had to cope with all these various forms of attack.

"I have been taught by hard experience and I am always careful not to give way to jubilation or optimism. But I think you will agree that up to date the Navy has not failed the nation.

"Out of nearly 7,500 ships convoyed to and from this Island only 15 have been lost. Our convoy system is becoming more refined and rapid as the weeks go by, and.... our imports are steadily rising again, and the ships we have captured and the ships we have built have almost made good the losses we have suffered."

Churchill turned next to the system of rationing. There was no fear of starvation, but "we wish to save every ton of import in order to increase our output of munitions and to extend and increase our export trade so that we can get credit to buy more munitions and war supplies."

"It is no time for ease and comfort. It is a time to dare and endure. That is why we are rationing ourselves even while our resources are increasing. That is why we intend to regulate every ton carried across the seas and to make sure that it is carried only for the purposes of victory."

A Step Ahead.

Mr. Churchill said he felt "I was right as I said in one of my earlier broadcasts that if we reached the spring without any serious offensive on sea or land I think we shall have gained the opening campaign of the war."

"I am thankful that this country has got into its war stride. It will be said that the other side too has expanded its army and increased and improved its air force, but we must remember Germany has been going for three years at full wartime strength and it may be possible she has no reserves of manpower and supplies so that she could make an additional spurt."

Britain had not yet taken up its slack. There were many unemployed in the country.

"Yet I think these extra months of preparation have been a Godsend to us and if we do not relax Herr Hitler has lost his last chance."

The Government, he continued, can not yet place in the field the vast army it has formed and is still forming, and munition factories must yet be brought to full production. "But we are far ahead of where we were at this time in the other war."

All British and French resources, he said, would be brought to bear "upon that evil thing whose wickedness has so shocked the world."

Some Atrocities

He referred to the German conquest of Czechoslovakia, the shooting of Czech students, the closing of the Czech universities and the destruction of the works of their national writers, as well as the suppression of newspapers and the opening of new concentration camps.

"But I can assure you that everything that has happened to the Czechs cannot compare with the atrocities worked upon the poor Poles," he said, adding that individuals, picked at random, were shot in every town.

"It is estimated that upwards of 15,000 intellectuals have been shot. In one place 300 were lined up against the wall. In another place a group of drunken German officers shot 70. In still another place boys between 12 and 13 were butchered," Mr. Churchill said.

From Germany's "shameful records we can judge what our own fate would be, should we fall into her clutches."

"Without expansion of labor," Mr. Churchill said, "and without allowing the women of Great Britain to enter the struggle, we should fail utterly to bear our share of the burden which France and Great Britain jointly assumed."

Mr. Churchill expressed his admiration for the way British taxpayers had accepted "a burden so fierce and heavy that it has altered decisively the way of living of all income taxpayers of the country." In the financial field "the Chancellor of the Exchequer is building up a veritable Maginot line of financial strength and confidence."

Going To Toronto

James R. Archibald, popular young businessman and member of the Scarfe and Company staff, who takes up his new position on Monday with the Gypsum, Lime and Alabastine Company as special representative for Ontario.
(Roy Studio Photo.)

MORE ABOUT—
Many Of Canada's
(Continued from Page 1)

loyal majority of German Canadians can be safeguarded.

In the fifth class are enemy aliens resident in Canada who either refused to give an undertaking to abstain from acts of hostility or who, in the opinion of local registrars of enemy aliens in different parts of the country, Cannot safely be allowed freedom.

Information from police files indicates a number of the prisoners planned to sabotage Canadian industrial plants. The fact that there has been no serious sabotage so far may be due to their detention.

Shades of political opinion among the prisoners are known to exist but play no part in the administration of the interment camp. The officers and men engaged in guarding the camp never discuss politics with the prisoners, discuss nothing with them except their own immediate affairs.

Trades and professions represented among the prisoners are many. There is a diver who busies himself in the camp as a saw setter. A ladies' hair dresser can find nothing in the strictly masculine prison to recall or replace his former occupation but three barbers keep themselves busy cutting hair for their fellow prisoners and their guards.

Others in confinement include eight carpenters, 12 designers and painters, three manufacturers' agents, three electricians, a sales executive, a mechanical engineer, five tool makers, a commercial traveller, three butchers, four bakers, one economic research expert, a druggist, two farmers, a university student, a teacher of languages, the managing director of a sizeable corporation, a sculptor, a millwright, a commercial artist, a brewery superivsor, a musician, an advertising manager, a cabinet maker, a chemical engineer, a textile chemist, several night watchmen.

(CAMPBELLFORD)
Winter Carnival Of Rotary Club Is Big Success

CAMPBELLFORD, Jan. 27 (ENS) The annual mid-winter carnival staged by the Campbellford Rotary Club drew a near record crowd to Charlie Davidson's Arena here on Friday evening. Highlight of the evening was provided by the hockey game staged between the East Side captained by Charlie Davidson and the West Side by Bob Bateson. All of the players were supposed to be between the ages of 35 and 70, and the fact that the Bateson team once again brought victory to the West Side which were last year's winners, provoked some controversy over the age of at least one of their star players. However, the game was all in fun and the spectators seemed to enjoy it more than some of the players who slid around on the ice on everything but their skates. Norman Brown, who was very effective in last year's tilt was in the limelight again this time for opening his forehead on the ice. He required three clamps to close the cut and was the only casualty of the contest. Doc Stuart was netminder for the losers, and most of the shots found their way into the net mainly because the two defence men, Harry Cousins and Charlie Davidson, gave him little protection which he needed badly when Jack Cowan and Harry Atkinson, both of whom were hockeyists with an enviable reputation a decade ago, ganged in on him. Others in the line-up for the East Side which lost by a score of 6 to 0, were E. Sloggett, Les Shillinglaw, Bill Hogle, Henry Locke, and J. Ranney. For the West Side Perry Saunders blocked the goal, while H. Redden, Carl Johnston, Hilton Beatty, C. B. Williams, Bob Bateson ,and Jim Benor, assisted out in front.

The program began at 7.30 when President Arthur Armour welcomed the gathering, thanking all who were supporting the club in their work of helping crippled children. He then handed the microphone over to Percy Denyes, who was master of ceremonies for the remainder of the evening.

Juvenile Games.

Many of the spectators saw for the first time what Harold Dunk is doing in the way of training the Public and Separate School hockey players. The Pee-Wees, Midgets, and Bantams each played games well worth the price of admission, and received plenty of applause from their biggest audience of the season. In the Pee-Wee section Canadiens defeated the Leafs 2 to 1 in a tight contest for the first of the three ten-minute tilts provided by the boys during the evening. Though Ken Messenger earned a shut-out the puck managed to roll in during the second half of the game. On Canadiens' defence were D. Burgiss and P. Glenn, with K. Brown, L. Nesbitt, and J. Bartley as forwards. J. Hoey, T. Dunk, and A. Taylor were the subs. For Leafs R. Hay was in goal; E. Sutton and R. Ferrill, defence; A. Saunders, R. Reynolds, and J. Ellis, forwards; P. Doherty, A. Bennett, and D. McEachearn, alternates.

On the Bantam section D. Nobes got the solo counter which gave Hawks a 1 to 0 victory in what was generally considered the best tilt of the evening. Their line-up included E. McComb, goal; G. Jacobs and G. Runions, defence; D. Free, D. Nobes, B. Nesbitt, forwards; B. Ayrhart and A. Johnston, subs. On the Americans' team M. Maxwell played in goal; D. Jones and M. Beggs, defence; A. Shillinglaw, B. Peloquin, L. Dunk, forwards; B. McKelvie and N. Sloggett, subs. The Midgets gave a display of wide open hockey in which the Leafs took an early lead and managed to hold on to it all the day, endeng up 4 to 1 over the Canadiens. Leafs were: Goal, G. Martin; defence, P. Battman, J. Coxwell; centre, K. Dunk; wings, G. Fraser, K. Milne; subs., D. Bartley. Canadians; Goal, R. Metcalfe; defence, M. Stover and C. Runions; centre, J. Little; wings, J. Storey, J. Smith; subs., C. Bertrand and K. Martin.

The races were started by Dr. E. A. Stuart, with Dr. C. A. Bright and Russell Bales as judges.

Pee-Wees — 1, Keith Brown; 2, Ken Messenger; 3. P. Ferrill.

Bantams—1, B. Peloquin; 2, Douglas Free; 3, Lionel Dunk.

Midgets—1, C. Fraser; 2, J. Little; 3, J. Smith.

Girls under 12 — 1, Phyllis Stephens; 2, Fay Poulton.

Girls under 14 — 1, Coletta O'Keefe; 2, Frances Hendy; 3, Stella Donald.

Boys over 16 — 1, Jack Tinney; 2, Douglas Nicholas.

Fancy costume and skating were judged by Dr. Betty Bright, Mrs. Russell Bales, A. D. Bennett, and J. D. Mills, with winners as follows:

Boys and girls under 12 years—1, Catherine Fox; 2. Connie Black and Evelyn Bailey. 1, Peter Locke; 2, Dick Nesbitt.

Boys and girls 12 to 16 — 1, Frances Hendy; 2, Ruth McEachearne. 1, Jack Connor; 2, Franklin Smith.

Boys and girls over 16 — 1, Velma McMullen, Havelock; 2, Hazel Hamilton, Havelock. 1, Ray Connor; 2, Jack Clarke.

At the conclusion of the events free skating was provided for the remainder of the evening and the master of ceremonies paid public thanks on behalf of the club to Charlie Davidson for the use of the Arena.

MARKET QUOTATIONS

Cheese, Produce and Livestock

MONTREAL PRODUCE

MONTREAL, Jan. 27 — (CP). — Produce market prices here Friday, as reported by the Dominion Department of Agriculture, follow:

Butter. — First grade creamery prints, jobbing price, 28¾ to 29c; first grade solids, jobbing price, 28¼ to 28½c; Quebec No. 1 pasteurized regraded butter, wholesale jobbing price, 27¼c; Quebec No. 2, 26¾c. Receipts: 16 boxes.

Cheese.—Ontario white and colored, current receipt prices, 19½c. Receipt: 702 boxes.

Eggs.—Graded shipments in used free cases, selling price, A-large, 23c; A-medium, 21c; A-pullets, 20c; B-large and C unquoted. Receipts: 672 boxes.

Potatoes.—Que. No. 1, 75's, $1.15 to $1.20; Que., No. 2, 75's, 90 to $1; N.B. No. 1, 75's, $1.30 to $1.35; P.E.I. No. 1, 75's, $1.30 to $1.35.

TORONTO POULTRY

TORONTO, Jan. 27 — (CP). — Wholesale poultry prices were unchanged to-day.

FRUITS AND VEGETABLES

TORONTO, Jan. 27 — (CP). — Wholesale prices on fruit and vegetables were unchanged today.

TORONTO PRODUCE

TORONTO, Jan. 27 — (CP). — Produce prices (Dominion Department of Agriculture) to-day were:

Eggs wholesale to retail.—Grade A-large, 25c; grade A-medium, 23c; pullets, 23c; grade B, 23c; grade C, 21c.

Churning Cream, wholesale.—No 1, lb., 27c; f.o.b.; 30c delivered; No 2, 24c f.o.b., 27c delivered.

Butter, wholesale — First grade solids, 27 to 27½c; second grade solids, 25¾ to 26¾c.

Mill Feed, wholesale.—Bran, $27; shorts, $27; middlings, $27.

TORONTO CHEESE

TORONTO, Jan. 27 — (CP). — Wholesale cheese prices today were: Dealers buying large paraffined government grades at 18½c.

Wholesalers offered cheese to retailers at incerased prices for all grades. Today's prices (yesterday's quotation in brackets).—New, large, 21c (20½c); triplets, 21¼c (20¼c); Old, large, 23¾c (21½c); medium, 22¾ (20½c).

BUFFALO LIVESTOCK

BUFFALO, N.Y., Jan. 27—(AP).—Hogs, 300; good and choice 190 to 215 lbs., $6.15; compared week ago market 15 to 25 lower.

Cattle, 50; good steers and yearlings, $9.50 to $10.60; common and medium steers and heifers, $7.35 to $9, including 1,225 lbs., Canadian steers, $8.50; beef cows, $5.75 to $6.50; cutter and common $4.60 to $5.50; canners, $3.85 to $4.35; weighty sausage bulls, $6.75 to $7.25; lightweights, $5.60 to $6.35.

Calves, none; good and choice vealers, $13 to $13.50; early bulk to $14; common and medium, $8 to $12.50.

Sheep, none; lambs practically steady throughout week, supply light; good and choice, $9.35 to $9.85.

MONTREAL POULTRY

MONTREAL, Jan. 27 — (CP). — Poultry prices per lb. Chickens, frozen, milkfed, grade A, 26; B, 24c. Chickens, A, 25 cents; B, 23 cents. Fowls, A, 21c; B, 19c. Turkeys: A, 25; B, 23c. Geese: A, 21c; B, 19c Duckling: Brome Lake, A, 27c; B 25c. (Prices nominal).

BACON HOGS PRICES

TORONTO, Jan. 27 — (CP). — Dressedweights were down 10 cents at London, and other bacon-hog markets reporting today were unchanged.

Liveweight.—Chatham, $8.60.

Dressedweight.—Chatham, $11.60; Hull, $11.60; London, $11.40 plus transportation; Stratford, $11.50 plus transportation.

Previous close on off-truck hogs in Toronto was $9 to $9.15.

WINNIPEG GRAIN.

WINNIPEG, Jan. 27 — (CP). — Moderate export sales of Canadian wheat provided the only feature of a listless Winnipeg Grain Exchange session yesterday as wheat futures finished ⅛ cent lower.

Yesterday's Quotations

Winnipeg futures:

	Open	High	Low	Close	Prev Close
Wheat—					
May	85¾	85¾	85⅛	85¼	85⅞
July	86½	86⅝	85⅞	86	86¾
Oct.	87¾	87¾	86⅞	87⅛	87¾
Oats—					
May	40⅞	40⅞	40½	40⅝	41
July	38⅝	38¾	38⅜	38½	38¾
Oct.	35⅛	35⅛	34⅞	34¾	35⅛
Barley—					
May	52⅞	52⅞	52⅝	52⅝	52⅞
July	51½	51¼	50⅞	51½	51⅞

MORE ABOUT—
26 Of 90 Raiders
(Continued from Page 1)

learn to recognize Nazi warplanes at sight. Before being sent up to try conclusions with a German bomber he attends a series of lectures or recognition classes.

No two types of aircraft are absolutely identical, but in some types the differences are so slight that only a highly-trained eye can recognize the distinguishing characteristics, especially when flying fast and high. At the daily classes the pilots see "recognition models" — replicas of German planes built to scale and complete in every detail.

By these models, pilots learn to recognize such features as camouflage, markings, positions of guns and turrets, shape of tailplane and fuselage.

The pilot must memorize the arc of fire from a Nazi plane's guns. The models are fitted with an ingenious device by which pilots learn to avoid these danger spots while directing their fire on the enemy's most vulnerable parts.

Ostrich eggs were sold for charity in Belgrano, Argentina.

Toronto Stock Exchange
Biggar and Crawford

MINING

	High	Low	2.45
Aldermac	31	—	—
Amm.	5-5½		—
Aunor	250	249	250
Buffalo	840-860		—
Beatty	110	—	—
Bidgood	13¾	—	—
Bankfield	23½	23	23½
Bralorne	10¾-11		—
Bobjo	8¼-9		—
Brown Oil	17½-17¾		—
Chesterville	95	—	—
Calgary-E	215	—	—
Coniarium	172-176		—
Central Pat	245	242	242
Coast Cop	170-200		—
Can. Malartic	85-89		—
Chromium	54	—	—
Castle	68-80		—
Davies	28	—	—
Dome	28-28½		—
Eldorado	100	—	—
East Mal	385-390		—
Falconbridge	420	—	—
Francoeur	56-58		—
God's Lake	56	55½	55½
Gunnar	60	58	60
Goldale	17-19		—
Home Oil	282	—	—
Hard Rock	126-128		—
Harker	6½-7		—
Hollinger	14¾	—	—
Hudson Bay	30¾	—	—
Howey	39½	—	—
Jacola	4½-5		—
Kirkland Lk	144	—	—
Kirkland Hud	21-30		—
Kerr-A	250	249	250
Little L. Lac	300-305		—
Leitch	84	—	—
Lakeshore	28¾-29		—
Lapa	17½-29		—
Noranda	76	75⅝	75⅝
Moneta	84-88		—
Madsen	51	50	51
McIntyre	54-56½		—
Macassa	450	—	—
MacLeod	220	—	—
Mining Corp.	116-119		—
McKenzie	140	—	—
McWatters	48	—	—
Naybob	32¼	31½	31½
O'Brien	155	—	—
Oro Plata	35-38		—
Okalta	113	—	—
Omega	26-27½		—
Paymaster	48	47	47
Preston	221	218	221
Pickel Crow	390	385	390
Perron	198	197	197
Pioneer	212-216		—
Powell	131	125	128
Pend Oreille	180-195		—
Premier	138	—	—
Pamour	212	—	—
Reno	41-46		—
Sand River	12-13		—
Sherritt	100	98	98
Siscoe	75	—	—
San-Antonio	238	—	—
Sudbury Bas.	180-195		—
Sullivan	90-92		—
Sylvanite	330	—	—
Sladen	40	39	39
Toburn	175-190		—
Teck Hughes	410	405	410
Uchi	84-89		—
Ventures	415	—	—
Waite Amulet	580	570	580
Wright H.	790	—	—

INDUSTRIAL

	High	Low	2.45
Abitibi	185-200		—
Abitibi Prfd	16½B	—	—
B A Oil	23¼	—	—
Brazilian Traction	9-9¼		—
Bell Telephone	167½	167	167½
Burlington Steel	12-14		—
Can Cement	7⅝-7¾		—
Can Cement Pfd	95½B	—	—
Canada Packers	104	—	—
Can Car & Found	13¾-14½		—
Can C & F Pfd	24¾-26		—
Can Canners	10¼	—	—
Can Canners A	20¼-21		—
Can Canners B	13-13¼		—
Can Bud	11-13⅝		—
Can Dred & Dock	25-27		—
Can Oil	17-21		—
Can Pacific	6¼	6⅛	6¼
Can Ind Alc A	2⅞-3¼		—
Can Wire Box	21½	21⅜	21½
Con Paper	7¼	—	—
Con Min & Smelt	46¼	—	—
Cockshutt Plow	7⅝-9		—
Consumers Gas	173-178		—
Dist Seagrams	23¼	—	—
Dom Fdys & Steel	34	—	—
Dom Bridge	38-38⅜		—
Dom Steel B	14⅜	—	—
Dom Stores	5¼-5⅜		—
Dom Tar & Chem	6¾-7		—
Fanny Farm Candy	26½	26⅜	26½
Fleet Aircraft	8⅝	—	—
Ford of Can A	19⅜	—	—
Dom Woollens	130-190		—
Dom Wool Pfd	6⅜	6½	6⅜
Gat Power	15⅝-16¼		—
Gen Steel W	10¼-10½		—
Goodyear Tire	85-88		—
Gyp Lime & A	4⅞-5		—
Harding Carpets	4-4⅜		—
Ham Bridge	7	—	—
Hir Walkers	41¼-42		—
Imp Oil	14⅜	14¼	14⅜
Imp Tob	15½-15¾		—
Int Petroleum	21⅜	—	—
Int U 'A'	8⅛B		—
Int U 'B'	21⅜	—	—
Laura Sec	12⅝-12⅞		—
Loblaw 'A'	27½-28¼		—
Loblaw 'B'	26½	—	—
Maple Leaf	4⅞-5⅜		—
Maple Leaf Prfd	8½-9		—
Massey-Harris	6¼	—	—
Mas-Har Prfd	56½-57½		—
Mont L H — Pwr	31¼-31¾		—
Moore Corp	45¼	—	—
Nat Steel Car	65⅜-66½		—
Nickel	44½	44¼	44¼
Page Hersey	107½-109		—
Power Corp	10-10⅞		—
Royalite Oil	34-35		—
Std Paving	130-150		—
Steel of Can	80½-81½		—
Silverwoods' Prfd	7-7½		—
Union Gas	15⅝	—	—
United Steel	5¾-6		—
Westons	12-12¾		—
Wineries	4⅛-4½		—

New York Stock Exchange
Biggar & Crawford

	High.	Low.	2.45
Anaconda	26⅞	—	—
Bethlehem Steel	73½	—	—
Chrysler	83¼	—	—
Col. Gas	6½	—	—
Cons. Edison	31⅜	—	—
Elec. Bond and S.	7½	—	—
General Electric	39	—	—
General Motors	52⅝	—	—
Kennecott	35⅝	—	—
N.Y. Central	16⅜	—	—
North American	22⅜	—	—
Penns. Railway	21⅝	—	—
Radio Corp.	5⅜	—	—
Republic Steel	19½	19¼	19⅜
St. Regis Paper	3	—	—
Stand. Oil of N.J	44¼	—	—
U. S. Steel	58⅛	57½	57½

Grain Exchanges
Biggar & Crawford

Chicago Wheat:	July	Sept.	May
High	98¼	96⅝	98⅞
Low	95⅝	95¼	98¼
Close	96⅛	95½	98⅝

Winnipeg Wheat:	July	Oct.	May
High	86¼	87⅜	85⅝
Low	—	—	85½
Close	—	—	85½

Winnipeg Barley:	May	July.
High	52⅝	51⅛

Winnipeg Oats	May.	July.	Oct.
High	40⅛S	38½	34⅜
Low	—	38⅜	—
Close	—	38⅝	—

LIVERPOOL —Closed.

City Carpetball

Schedule City Carpetball League.

Monday, January 29.

P. F. D. No. 16 vs B E S L No. 8.

Tuesday, January 30.

S O E No. 3 vs. P F D No. 14; B E S L No. 7 vs S O E No. 4; B E S L No 9 vs St. Luke's No. 2; Bonnerworth No. 13 vs P F D No. 15; St. Luke's No. 1 vs Trinity No. 12.

Wednesday, January 31.

S O E No. 3 vs L O L No. 5; St. Andrews No. 11 vs S O E No. 4.

Thursday, February 1st.

Trinity No. 12 vs B E S L No. 7; P F D No. 14 vs St. George's No. 10.

Friday, February 2nd.

L O L No. 6 vs St. Andrew's No. 11.

Results City Carpetball.

B E S L No. 9, 8-9 vs L O L No. 6, 11-10; B E S L No. 8, 4-5 vs Bonnerworth No. 13, 18-16; St. Luke's No. 1, 7-10 vs St. George No. 10, 12-6; St. Luke's No. 2, 13-12 vs S O E No. 3, 1-10; St. Luke's No. 1, 12-14 vs B E S L No. 7, 11-7; Trinty No. 12, 12-8 vs St. George's No. 10, 6-10; P F D No. 14, 10-10 vs P F D No. 16, 9-9; L O L No. 5, 14-12 vs Bonnerworth No. 13, 7-6.

President's Cup

The entries are coming in slowly for the cup play downs and we would appreciate a little action in the matter. Up to date we have only eight teams entered—No. 1, 3, 6, 8, 10, 12, 14, 15. What about you other fellows. Let us get down to business. Fees paid by February 1st.

We are glad to state two more teams have shown their co-operation by paying up in full. This means only 6 teams to clean up. Why not make that extra effort over the week-end to clean up the whole thing.

According to the result card that game between the Fire Hall teams No. 14 and No. 16 must have been a tough one to lose. The Orphans lost out by one point in each frame this showing lots better than the first fixture when they dropped 4-16 in the first frame and 11-12 in the second. Better luck next year.

The L O L No. 5 are keeping up the work to hold on top rung and beat the Bonnerworth crowd by doubling the score in each frame. The Spinners did better in the first half when they split even.

Both the St. Lukes squads came out on top this week by trimming their opponents No. 1 making it a clean sweep of the series against No. 7 whilst No. 2 did the same trick on No. 3.

Owing to the circumstances of halls, etc., we are forced to switch dates from time to time and trust the teams effected by the change will bear with us.

It may necessitate the changing around of the schedule to some extent. If you want to notify me of any change please phone 3067 before Friday night each week.

Soccer Results

LONDON, Jan. 27—(CP Cable).—Football games played in the United Kingdom today resulted as follows:

English.

South "A"

Clapton 1, Milwall 2.

Other games postponed.

South "B."

Bournemouth 2, Brentford 2.

Portsmouth 5, Brighton 1.

Other games postponed.

Southwest.

Swansea 2, Bristol R. 2.

Torquay 1, Plymouth 0.

Other games postponed.

Northwest.

Barron 1, Oldham 2 (abandoned).

Other games postponed.

Scottish East.

Aberdeen 3, Alloa 1.

Other games postponed.

All matches in the Midland, East Midland, Western, Northeastern and Scottish West groups were postponed.

No Rugby League or Rugby Union games were played.

50 Flee Fire

NEW WESTMINSTER, B. C., Jan. 27—(CP) —Fifty persons were forced to flee from St. Patrick's hall here last night when fire destroyed the one-storey frame structure and caused $12,000 damage.

Special type bombs are to be made by South Africa for its air force.

Lester Patrick Is Sitting Pretty But Manager Art Ross Is Uneasy

By JACK CALDER
(Canadian Press Staff Writer.)

All the swift changes the National Hockey League is undergoing serve to swell the belief that this is New York Rangers' year to haul down all the prizes.

When Chicago Black Hawks played to a 1-1 tie with the Red Wings at Detroit last night, the Black Hawks had on their defence mountainous Jack Portland, who until a few hours before had belonged to Boston all through his professional career. Portland was traded to Chicago yesterday for another defenceman, Des Smith.

The trade bore out rumors of strife between Manager Art Ross of the Bruins and the hard-hitting Portland, who used to be a high-jumping champion in his schooldays at Collingwood, Ont. Onlookers got the idea recently, though, that the trouble had eased off and Portland would remain.

With a well-knit lineup that he wouldn't think of changing, Manager Lester Patrick is sitting pretty in the Rangers' camp. More and more, too, there is being brought to mind the hockey axiom that the team which misses extensive injuries is heading for the heights. The Rangers haven't had a serious casualty this season.

Great Defence Broken

Ross is uneasy at Boston. He has traded his great Eddie Shore to New York Americans for Eddie Wiseman. Now Shore's defence mate of the 1938-39 Bruin team—which Ross called "the greatest in 38 years" —has gone to Chicago. Injuries have hampered the second-place Bruins.

The Canadiens undertake this weekend's heaviest program. Playing at Toronto tonight and at Chicago tomorrow. They can rise from the cellar if things work properly.

The Rangers will meet the Americans in New York tomorrow. But Shore won't join the Americans until Tuesday. Meanwhile Wiseman will be playing with Boston at Detroit.

Bill Carse gave Chicago a 1-0 lead after 16 minutes of last night's game. In the second Detroit's youngsters turned on a furious attack and Connie Brown levelled the score with the aid of Joe Fisher and Butch McDonald.

The result left the fourth-place Hawks four points up on Detroit, but pulled the Reds Wings into sole possession of fifth position, a point upon the Americans.

SERVICES IN PETERBOROUGH CHURCHES TO-MORROW

Biblical Thoughts For The Shut-Ins By Rev. E. R. James

THE CHRISTIAN IDEAL

O, Ye that love the LORD, see that ye hate the evil.

Ps. 97; 10.

Do you love anyone? Is anyone your ideal of nobility and purity of character. You are fortunate if you have such a vision and inspiration. A great artist lay adying in a comotase state. Suddenly he opened his eyes and exclaimed: "I have seen the Almighty and the curves are perfect." All his life he loved beauty and strove to reveal it with his brush. His heart was filled with the ideal of loveliness. You may be sure he hated the unlovely and the ugly; the mis-shapen and the deformed. With a very slight change he would endorse the passionate cry of the Psalmist: O, ye that love the beautiful, see that ye hate the ugly."

What do you think God is like? What is your mental image of God? Do you think of Him as beautiful beyond all words? It is a tragedy that the mass of English speaking people think of God and His religion as ugly and unbeautiful; consisting largely of "dont's." They have seen Christian people going about with sad, unhappy faces and believe Christianity is a kill-joy and most unattractive—nothing beautiful or lovely in it.

When the Lord Jesus said: "I am the good Shepherd", He meant also "I am the beautiful Shepherd", for the Greek word has both meanings. Archbishop Temple thus translates in his commentary. It throws a great light on the thought of God's character and His loveliness.

If Christ is dwelling in your heart by faith His Spirit will slowly, here a little, there a little, reproduce something of Christ's beauty in you. You must remember that pure, unadulterated goodness is beautiful, lovely and very attractive to those who have eyes to see. As you pray regularly, read God's Holy Word and meditate on same heart searching verse the Holy Spirit will pour into your heart something of God's love and the desire to be like Him so that you will grow to hate that which is evil. Evil is always ugly and the very opposite of good.

Our Lord gave us a parable of the evil spirit which was driven out of a man's soul. Later that evil spirit came back and found it empty and the last state of that man was worse than the first. It was because the man had driven out the evil spirit by his own strength and nothing had taken its place. The Devil loves a vaccuum. But if you have driven out the evil spirit by the help of the Spirit of Christ then it will be different. Your heart is the temple of the Holy Spirit. Some day that evil spirit will return. You will look into his face and see its ugliness and horribleness. That evil spirit will depart for he knows there is no room for him in your soul. You will hate it and abhor it. You will marvel that you ever saw any attractiveness in that sin which once gripped you. It has lost its fascination.

This is the inward evidence of your growth in holiness and in the revelation of the Character of the Lord Jesus in you. Christ is slowly being formed in you.

But your problem will be to hate the evil and not the person; to hate the evil spirit and not the individual. This is the hardest and most difficult thing to do. As your heart grows full of sympathy for the sinner and your hatred of his sin increases it is the proof that the Holy Spirit is working in you and revealing to you the beauty of holiness and the ugliness of sin and evil.

This should deepen your humility for your greatest peril lies in the spirit of the Pharisee—spiritual pride—who prayed with himself: "Lord, I thank Thee that I am not as other men are".

WHATSOEVER THINGS are true, honest, just, pure, lovely, of good report, THINK ON THESE THINGS.

Churches Busy In War Service Work

TORONTO, Jan. 27.—Nearly 1,000 units of the United Church of Canada, representing 2,700 organizations and at least 50,000 women, are now assisting in the preparation of material comforts for Canadian soldiers, according to a report presented to the War Service Committee of the United Church of Canada. Rev. Dr. W. Harold Young of Toronto, is chairman of the committe, with Rev. Dr. Gordon A. Sisco and Rev. Jr. R. Mutchmor joint secretaries.

Reports from eleven conferences of the United Church reveal that the material prepared by the church groups is being shipped to Red Cross Society depots established throughout Canada. Close co-operation is maintained between the church groups and the Red Cross.

Many women are working on soldiers' comforts from 9 a.m. to 10 p.m. the reports disclosed.

A typical War Service Unit report was presented to the Committee. It came from Rhodes Ave. United Church, Toronto and reported that the Woman's Association, the Woman's Missionary Society and the Auxiliary of the Boy Scouts were all co-operating in war service work. Mrs. Mary Rappson, secretary of the unit, stated that already 177 pairs of socks have been knitted, as well as 16 scarves, two pairs of mitts, four pairs of wristlets, three baby jackets, eight bonnets, four pair of booties. The baby clothing is for families of soldiers in training.

Old Legend Basis Of Sermon Topic

Instead of the usual sermon the pastor of St. Andrew's church, will tell the story of a dramatic legend that lies behind an oft repeated proverb in Central Europe. The proverb is brief but the story is long. The story is that of a complacent people who lived in a valley surrounded by high mountains that they never crossed. One day an adventurous young man crossed the mountain and discovered that "behind the mountains too are people." He came back and told the story of what he had seen but the people of the valley would not believe him, they called him a fool. There are lessons in this old world story for young and old. One of them is that people do not like to be shaken out of their complacency. The adventurions, dare devil kind of man will get many a bump as he goes through life. The man who plays safe will roll along smoothly and most people will speak well of him. The complacent folk have much good in them, they conserve the past, they travel the beaten path, the smooth road. They never break up new ground, however, they have no aptitude for crossing mountains. They never see the far away visions of the seers of the race. These latter more than compensate for the bumps that come.

Sunday School Elects Officers

KEENE, Jan. 27 — (ENS). — The Sunday School executive of the United Church, Keene, held its annual meeting recently to elect officers for 1940. The financial report was read and it shows a nice balance on hand. It was decided to use "star memory certificates" for junior class and also pledge cards for the intermediate classes.

Report of the Primary Department was given by Mrs. Murray, the Home Department by Mrs. A. E. Fletcher, the King's Bank by Bill Millar, The librarian, W. E. Patterson, also gave his report. A committee was appointed to look after library books.

Mr. Murray took the chair for the election of officers, as follows:

Superintendent, David Edwards; assistants, William Drummond and A. Rennie; secretary-treasurer, Myrtle Patterson; Missionary superintendent, Mrs. Roy Kempt; Temperance superintendent, William Chapman; Home Department, Mrs. A. E. Fletcher; Cradle Roll superintendent, Mrs. A. Adamson; King's Bank, Bill Millar; librarian, W. E. Patterson; pianists, Lois Wright, Mrs. A. E. Fletcher; Primary superintendent, Mrs. Murray; paper librarian, Alexander Patterson; lantern operator, Donald Rennie. The teachers are all as in 1939.

Y. P. S. Meets.

The Young People's Society of the United Church, Keene, held a social evening. The meeting opened with a short worship service, led by the president, Betty Brown. A debate followed: Resolved, That a man in the city with a salary of $2,000 and a house paid for is better off than the farmer with a hundred acres of land, stock and implements paid for. The affirmative side was upheld by Marybelle Humphries and Tom Gall, the negative by June Graham and Arthur Elmhirst. The affirmative side were the winners. All enjoyed recreation and refreshments and the evening closed with the singing of "Blest be the tie that binds."

The United Kingdom is buying 115,000 tons of butter from New Zealand.

The Golden Text

Christ's entry into Jerusalem

"Behold, thy King cometh unto three."—Matt. 21:5

Plan To Mark Centenary Of Great Home Missionary

WINNIPEG, Man., Jan. 27.—To mark the centenary of a great chapter in the story of Canada Home Missions plans are now under way to honor the memory of James Evans whose contribution to missionary work among Canadian Indians is among the most noteworthy in the annals of Canadian church life.

A committe representing the whole of the United Church of Canada, with an executive made up of members resident in Manitoba is now working on the centenary celebration arrangements which will take place in June of this year.

The main celebration will be held at Norway House where James Evans invented an alphabet so simple that Indians, whose language had never been reduced to a written form, learned to read it in a few days. Norway House is 25 miles beyond the north shore of Lake Winnipeg, and approximately 350 miles north of Winnipeg.

It as in 1840 James Evans perfected a new alphabet for the Indians, using symbols for syllables, which later came to be known as the Cree Syllabix System. It is now in use on Indian reserves from the eastern slopes of the Rocky Mountains to the shores of Labrador. It has even penetrated into the inland reserves of British Columbia and the principle has been put to use in the foothills of Tibet.

Inventing the language symbols was only part of the task. Evans was confronted with the problem of printing. Since he was hundreds of miles away from a type foundry, he made his first type faces of wood, which he fashioned with a pocket-knife. Later he ran type in hand-made molds, of lead bullets and tea caddies. A mixture of fish oil and powdered charcoal served for ink, and a printing press was improvised from a fur press. Then with birch bark for paper he gave the gospel to the Indians in a form in which it could be read in their own language. He thus became the first printer in western Canada as well as the first missionary in northern Manitoba.

While James Evans centenary celebrations are proceeding at Norway House, simultaneous meetings will be held, so far as possible, at every Indian reserve where United Church missionaries are at work.

Special excursions are being planned from Winnipeg to Norway House for the celebration.

A permanent memorial to mark the centenary will take the form of a bursary for theological students of the United Church of Canada. Members and aherrents of the United Church will have opportunity of contributing to this special fund.

Fairview, Knox YPS Enjoy Debate

FAIRVIEW, Jan. 27—(ENS).—A very enjoyable evening was held on Tuesday at Fairview Church, when the young people entertained the Young People's Union of Knox United Church, Peterborough. A special feature of the program was a debate between the two societies for Presbytery honors. The debate was entitled: "Resolved, That the power of the press hould be demolished." Keith Harrison and Clarence Tully upheld the Fairview group and the Knox team won by a small margin. The judges were: Robert Spence of Lakefield, Fred Brown of Fairview, and Rev. V. E. R. Zufelt of Knox Church, Peterborough. The young people from the city enjoyed the sleigh drive out and the Fairview young people served a hot supper, which closed a very happy evening.

Fairview Young People have just completed a very large bale of clothing, bedding, books and many other articles, and have sent them to the Curve Lake Indian Reserve, for the need there is very great.

The regular meeting of Fairview Women's Association was held at the home of Mrs. Fred Bell. A quilt was finished during the afternoon for the Young People's bale. A pot-luck super was served and a hearty vote of thanks tendered the hostess by Mrs. William Fowler.

TEN NEW, NINE EXTINCT

LONDON—(CP).—Ten new peers make their bow in the 1940 Debrett register of British nobility, but nine peerages became extinct in 1939. The premier barony of England, created in 1264, fell into abeyance with the death of the Countess of Dartroy, Baroness de Ros in her own right.

Zion Young People Skate at Lakefield

ZION, Jan. 27 (ENS). — About twenty local young people motored to Lakefield Tuesday evening to attend a skating party sponsored by the Lakefield Junior Institute.

Skating was enjoyed for a couple of hours in the rink and then the entire group went to Mr. and Mrs. John Blakely's home, where a delicious pork and bean supper was served.

Mr. W. Pickell was in Trenton recently to attend the funeral of his brother, Mr. George Pickell, who died suddenly.

Miss Leta Dixon was hostess on Wednesday afternoon to the girls of the project class.

United Church Year Reviewed

CENTRETON, Jan. 27 (ENS). — The United Church held the annual congregational meeting on Tuesday evening. A delicious supper of meat pie, scalloped potatoes, jellies, cold meats, buns, pie, and cake was served.

The church treasurer reported about $523 raised during the year. C. Turk was elected as steward. M. and M. Fund treasurer reported $58.65 received from the Sunday School, Y.P.S., and United Church Crade roll 21 members; Sunday School receipts $75.00. Mrs. C. Turk was elected secretary-treasurer. The Y.P.U. treasurer reported 28 members and $70.41 raised; W.A. treasurer reported 26 members and $116 raised; W.M.S. 23 members, and $78.77 raised; Mission Band 35 members and $16.25 raised.

Highlights Of S.S. Lesson

By NEWMAN CAMPBELL

(The International Uniform Lesson on the above topic for January 28 is Matthew 21% 1-16, the Golden Text being Matt. 21:5. "Behold thy King cometh unto thee).

OUR LESSON today tells us of the only time Christ appeared in triumphal guise before the multitudes of the City of David—Jerusalem. He had spent a day and evening in the home of Mary, Martha and Lazarus, his good friends, in Bethany a quiet place not far from Jerusalem, where He could be with those who loved Him and whom He loved. Bethany was just over the top of the Mount of Olives, on the eastern slope, we are told, out of sight of Jerusalem.

Next day they started for Jerusalem, and came to Bethphage, a small village. Jesus called two of His disciples and said to them: "Go into the village that is over against you, and straightway ye shall find an ass tied, and a colt with her loose them, and bring them unto me. And if any one say aught unto you, ye shall say, The Lord hath need of them, and straightway he will send them."

Did as They Were Told.

The two disciples did as they were bid having all faith in Jesus. They found the ass as He said, and the colt, brought them to the Master, and taking off their upper garments, they laid them upon the animals. Jesus mounted and led the way into Jerusalem. The multitudes followed, casting their garments in His pathway, and others cutting palm leaves from the trees and strewing them also in His way. As the triumphal procession neared Jerusalem, the people cried, "Hosanna to the son of David: Blessed is He that cometh in the name of the Lord; Hosanna in the highest" Other multitudes came from the city asking excitedly, "Who is this?" And the others cried, "This is the prophet, Jesus, from Nazareth in Galilee."

Jesus rode to the temple, and when He reached there He found money changers, changing the Roman coins for old Jewish coins with which the people would pay their sacred tax, and sellers of doves. These money changers changed the money at a profit to themselves. The doves that were being sold were offerings of the poor. Jesus was angry at this desecration of the holy place, and cast them all out, overthrowing the tables of the money changers and the seats of those who sold doves, and saying: "It is written, My house shall be called a house of prayer; but ye make it a den of robbers."

Heals Blind and Lame.

"And the blind and lame came to Him in the temple," says Matthew, and He, forgetting His wrath and filled with compassion, healed them.

The chief priests and the scribes saw these wonderful things and heard the children crying in the temple. "Hosanna to the son of David," and were very indignant. "Hearest thou what these are saying?" they asked. Jesus answered them: "Yea: did ye never read, Out of the mouth of babes and sucklings thou hast perfected praise?"

The chief priests and scribes were supposed to know the laws and sayings by heart, to constantly be reading them so it was a rebuke when Jesus asked them if they had not read this saying. It told them that they professed to know the word of the law, but not the spirit of it. Then Jesus left the temple.

These events took place only a week before Jesus' trial and crucifixion. He had reminded His disciples of what was to come, you remember, in last week's lesson. But He could not make them understand. In the ways related in this lesson He proclaims His Messiahship: "Behold, thy King cometh unto thee.'

MONTAGNE KILLED

(LONDON, Jan. 27—(CP Cable)—Hon. Drogo Montague, flying officer in the Royal Air Force and son-in-law of Lord Beaverbrook, was killed today in an airplane accident in the United Kingdom.

The airman, who was the son of the Earl of Sandwich, married the publisher peer's only daughter. A son survives.

Montague was an instructor in the R.A.F. Details of the crash were not released.

Italy plans to increase its coal production to 750,000 tons this year.

Gospel Hall
McDonnel St. Near Water St.
11 A.M. ....Breaking of Bread
3 P.M. ....Sunday School and Bible Classes.
7 P.M .....Gospel Service
F. W. GARDINER, Speaker
Jesus said: "Except a man be born again he cannot see the Kingdom of God" (John 3-3).
Wednesday exening, 8 p.m.—Prayer and Bible study.

Mark St. Church
UNITED CHURCH
"House of Friendship"
REV. E. W. ROWLAND, Minister.
11 a.m.—MORNING WORSHIP AND JUNIOR CONGREGATION.
Subject: "THE BALANCE OF LIFE"
3 p.m.—SUNDAY SCHOOL AND BROTHERHOOD.
7 p.m.—15 MINUTES' SINGING. Echo Choir.
Subject: "HAPPY HOME"— WHAT MAKES IT?
Harry Northrop, A.T.C.M., Organist and Musical Director.

KNOX UNITED
Rev. V. E. R. Zufelt, B.A., B.D. Minister
W. R. Potter, Organist
11 A.M. . . "God at Work"
3 P.M. . . . . Sunday School
7 P.M. . . "When God Withholds His Strength."

Bethel Baptist
In
MOOSE HALL
(Next Post Office)
L. E. Jones, Pastor
11.00 A.M. ..... Communion
7.30 P.M...Hear Mrs. Kinnaird
Spend a passing hour with us and receive a lasting blessing.
Also in
ORANGE HALL
(Foot of High St.)
2 P.M. ..... Sunday School
3 P.M. ....Hear Mrs. Kinnaird
Come and bring the children.
Enjoy the Singing.

Full Gospel Pentecostal Church
Geo. A. Chambers, Pastor
See First Page, Second Section.

St. John's Church
Hunter St. West, opposite Queen.
Rector: Rev. Canon W. P. Robertson, B.A., B.D.
Assistant: Rev. R. T. F. Brain, L.Th.
Organist: F. G. Mann, L.Mus.
8.30 a.m. Holy Communion
11 A.M. ..... Matins
Preacher:
Rev. T. B. BARNETT, L.Th.
For Council of Social Service.
3 P.M. Sunday School and Bible Classes.
7 P.M. ..... Evensong
Preacher: Canon Robertson

ALL SAINTS' CHURCH
8.30 A.M. ..... "The Holy Communion"
11 A.M. . . Morning Prayer Service of Installation of Church Wardens
3 P.M. . . . Bible Classes and Sunday School.
7 P.M. . . Evening Prayer

ST PAUL'S PRESBYTERIAN
Minister: REV. A. T. BARR, B.D., Ph.D.
Deaconess: Miss Elizabeth Walker. Organist: Martin B. Chenhall, A.R.C.O.
11 A.M. Series ..... The Gospel of Good Cheer
2.—Turning Disappointment to Good Account
Anthem—O That I Knew ..... Bennett
3 P.M. ..... Church School in All Departments
7 P.M. Series ..... Letters to the Seven Churches
2—Smyrna—the Reward of Constancy
Solo—From Day to Day ..... Hambien
Miss Orma Lacleur
Anthem—Save Us, O Lord ..... Bairstow

MURRAY STREET BAPTIST
Rev. Joseph H. Sutcliffe, M.A., B.D., Minister
11 a.m.
Worship Service and Sunday School
Sermon Subject ..... "A STARTLING SAYING"
Miss Phyllis Rome will sing.
7 p.m.
Sermon Subject ..... "ONE WAY ONLY"
Our Ladies' Quartet will sing
Mr. Arthur Collison, L.R.S.M., A.D.C.M., Director of Music

PARK STREET BAPTIST
Rev. C. C. Boyter, B.Th., Pastor S. Northrop, A.T.C.M., Organist
11 A.M. ..... FUNDAMENTALS OF OUR FAITH"
3.—"INFINITE PERFECTION OF GOD"
3 P.M. ..... Sunday School and Bible Classes
7 p.m. - - "The Unpardonable Sin"
The Church of the Friendly Welcome

THE SALVATION ARMY Corner Aylmer and Simcoe
11 A.M. .....Holiness Meeting. Mrs. Adjt. Buckley, speaker
An opportunity to testify will be given
3.15 P.M. ....Musical programme under the direction of Band master Gerald Routly. Mr. Gordon Fraser, chairman.
7 P.M. ..... Salvation meeting. Speaker, Adjt. N. Buckley
Song by the Male Voice Party.
We believe that 'His blood can make the vilest clean.'
Wednesday, 8 P.M. ..... Annual League of Mercy meeting
Special speakers from Toronto.
Remember that Adjutant and Mrs. Buckley are "your servants for Christ's sake."

CHRISTIAN SCIENCE
183 CHARLOTTE STREET
All Are Cordially Invited to Attend.
SUNDAY CHURCH SERVICE - 11.00 A.M. AND 7.30 P.M.
Subject For Sunday, January 28th, 1940:
"TRUTH"
Wednesday Evening Meetings are held at 8 o'clock, which include Testimonies of Healing through Christian Science.
FREE PUBLIC READING ROOM.

TRINITY UNITED CHURCH
Rev. G. S. Easton, M.A., Minister
11.00 A.M. . . . Public Worship and Children's Church
Sermon by REV. DR. JESSE H. ARNUP, of Toronto
3.00 P.M. . . . . Church School and Bible Study Groups
7.00 P.M. . . Evening Service Conducted by the Minister
Sermon—"A MAN AFTER GOD'S OWN HEART"
Miss Mabel Clarry—Organist, and Choir Directress
Miss Isabel Duthie, Soloist
Wednesday, Jan. 31st, 8.00 P.M.—Annual Congregational Meeting.

ST. ANDREW'S CHURCH
(Rubidge and Brock Sts.)
Minister: Rev. E. W. Young, M.A., B.D., D.D.
Organist and Director of Music: R. B. Harle, L.L.C.M., A.T.C.L.
Soloist: Mrs. Ross Williamson, A.T.C.M.
11:00—WHAT WE BELIEVE
IX.—"About the Sin of Man"
Anthem—"O Saviour of the World" (Goss)
Male Quartette
3:00—SUNDAY SCHOOL AND BIBLE CLASSES
7.00 P.M. ..... Legend, "Behind the Mountains"
Anthem—"Rock of Ages"—(Buck)
"Shepherd With Thy Tender Love"—(Huester)
Congregational Social Meeting Wednesday, Jan. 31st.

ST. JAMES' UNITED CHURCH
11 A.M. ..... The Sacredness of Human Life
Junior Congregation
3 P.M. ..... Sunday School and Brotherhood
7 P.M. Picture Sermon, "LIFE CAN BE BEAUTIFUL"
Pastor presents pictures. Subject, "Home Sweet Home"
Cecil Lapp, Organist Rev. Fred Craik, Minister
Sunday, Feb. 4th, 7 P.M. . . ALBERT E. GREENLAW, noted Negro Soloist.

Jesus Proclaims His Messiahship **ILLUSTRATED SUNDAY SCHOOL LESSON** **By Alfred J. Buescher**

Scripture—Matthew 21:1-16

When Jesus and His disciples came to Bethphage, near Jerusalem, Jesus told two of His disciples to go into the town, find an ass tethered with her colt, and bring them to Him.

The disciples brought the colt and ass to Jesus, and put garments on them, and Jesus rode the ass while multitudes of people followed them, strewing palm leaves in their path.

When they came to Jerusalem all the people in the city were excited and asked, "Who is this?" And the people with Jesus said, "This is the prophet, Jesus, from Nazareth of Galilee."

Jesus came to the temple in Jerusalem and found men trading there; He drove them out, accusing them of making God's house a den of thieves. (GOLDEN TEXT—Matt. 21:5)

GEORGE STREET UNITED CHURCH
SUNDAY SCHOOL ANNIVERSARY
SERVICES AT 11 A.M., 3 P.M. AND 7 P.M.
GUEST PREACHERS:
11 a.m.—REV. GEO. S. EASTON
TRINITY UNITED CHURCH
3 p.m.—REV. JESSE H. ARNUP, D.D.
SECRETARY FOREIGN MISSIONS, UNITED CHURCH OF CANADA
Scholars, Teachers and Officers of the School will meet in the Sunday School Auditorium at 10.30 a.m. and 2.30 p.m., and proceed into the church by classes. Special music by the school orchestra morning and afternoon.
REGULAR CHURCH SERVICE AT 7 P.M.
REV. JESSE H. ARNUP, D.D., will Again Be the Guest Preacher
Regular Church Choir Morning and Evening, Under the Direction of Chas. Renaud.
REV. M. C. PARR, Minister
C. S. THOMPSON, Superintendent

The Examiner

The Peterborough Examiner, published each evening by Peterborough Examiner, Limited. Office Hunter and Water Streets Peterborough, Ont.
Subscription Rates: 15c per week in City of Peterborough delivered by carrier; $6.00 per year by mail to outside points.
Members Canadian Press; Audit Bureau of Circulation; Canadian Daily Newspaper Association; Empire Press Union; Ontario Provincial Dailies Association.
W. RUPERT DAVIES, President; H. L. GARNER, General Manager; A. R. KENNEDY, Managing Editor.

TELEPHONE 4641
Private Branch Exchange to All Departments.

SATURDAY, JANUARY 27 1940

Too Much Haste

Rev. Walter George Brown, of Saskatoon, was elected member of parliament, and made the trip from his western home to Ottawa for the opening of the session. Being a new member, and not identified with existing parties, it became necessary for him to be introduced. He was ushered up the aisle by Miss Macphail and J. S. Woodsworth. He bowed to the Speaker and shook hands. And that was the extent of Mr. Brown's parliamentary experience and adventure. Before he had a chance to do much more than have a look about the chamber and find out who were to be his desk mates it was all over. Mr. Brown had been ushered into a House which became alive and died on the same day.

We mention the case of Mr. Brown to indicate how quickly events moved at Ottawa on the 25th of January in the year 1940. It never happened so rapidly before. In 1911 the House adjourned Friday to meet on Monday, but Sir Wilfrid Laurier obtained dissolution on Saturday at noon. In 1926 the Meighen Government was defeated at 2 o'clock in the morning and adjourned until 3. When members returned they found the doors locked and Parliament dead. That case was not at all like the present. Mr. Meighen could not command a majority; Mr. King had a tremendous majority.

Prime Minister King preferred to lay the whole thing at the door of the Ontario Legislature because from that assembly had come a vote of censure. But that vote of censure had been scantily supported. Sixty per cent. of the Liberal members had not voted at all or had voted against the resolution of censure. Our belief is that Liberals generally had resented it. It may be that Ottawa looks too much at Toronto and misses the spaces in between. At best it was not a strong reason nor yet a sufficiently deep cause for folding up the works and going to the country.

Mr. King argued too that it would be better to have one campaign than two. By that he meant that the session of the House which was ahead would be controversial, based on the knowledge that an election was coming soon, and for that reason the speech-making might just as well take place on the hustings and be done with by the time a new parliament had been elected.

Nor is that so good. There have been many charges bandied about the country; there have been complaints about patronage, regarding the furnishing of clothing for soldiers, the placing of contracts, etc. We believe it would have been advisable for responsible ministers to have dealt with such matters while they were in a House governed by rules of debate, and where factual evidence would be in existence to substantiate or deny wild assertion.

As matters stand at the moment—and as they will stand during the campaign—there has been no official voice raised to pass on any of these questions and charges. The campaigners are at liberty to trail them before the country as best suits their purpose. They will be made and they will be denied, and there will be no official on hand with a sheaf of documents to present the plain facts. It would have been better for his own interest had Mr. King kept the House together until there could have been a plain accounting of his stewardship in war days laid officially before the people.

Creating a New Post

One of the last appointments made by the King Government was the naming of Major-General L. R. LaFleche as Military Attache to the Canadian Legation at Paris.

Major-General LaFleche was formerly Deputy Minister of National Defence, serving under Hon. Ian Mackenzie, deposed Minister of Defence, and now listed as acting-Deputy Minister under Hon. Norman Rogers. He was rather much toward the front in the Bren gun inquiry and admittedly his conduct at that time was not of that variety which could have been termed frank and helpful in the pursuit of any inquiry for facts.

Major-General LaFleche was granted sick leave some time ago, and Ottawa reports him as being still in that condition, adding that this leave has been extended to enable him to go to his new post in France.

Never before has Canada had such attaches at the Paris legation or elsewhere. We are informed the duties of the new appointee will be to inform the National Defence Minister about military developments on the front and the French war effort.

It all looks too much like trying to make certain that the man is retained in government service. If he were considered a high-ranking public servant at Ottawa as Deputy Minister of Defence, it is reasonable to assume he would be retained right there. If his health is not good then it will not be improved by sending him to a post in Paris.

That Was Five Years Ago

George S. Henry, formerly premier of Ontario, now sitting as a private member in opposition, has had opportunity to observe much. One way or another he has been in the Legislature for something like 27 years, going there first as the result of a by-election in 1913.

He made a few observations recently on what difference a few years can make in the fortunes or standings of people who have entered the Legislature. He was thinking and speaking of the tie which used to bind Arthur Roebuck and M. F. Hepburn, but which binds them no more. Mr. Hepburn took Mr. Roebuck to pieces the other day, and accused him of everything from distorting justice to taking a "cut" from an insurance company in return for a license.

Mr. Henry harked back to the days when Ontario was getting ready to repudiate its Quebec power contracts, and Mr. Roebuck had been selected as the spear-head of the movement. That was when he made his famous speech on Hydro, and it has since been asserted that Lewis Duncan collected $16,000 for gathering together facts on which the address was based. That speech has been referred to as famous, and it attained that standing because it lasted for nine hours.

Mr. Henry recalls that was five years ago and Mr. Roebuck was loudly applauded and there were many Liberals patting him on the back, and among them was Mr. Hepburn. Mr. Henry remembers him as having been chief patter on that occasion. Undoubtedly a man who sits in an assembly for 27 years has a good seat from which to witness men as they pass from favor to disfavor, and from caresses to hisses.

Is There a Stalemate?

One well-informed British writer makes the plain statement that he believes the Allies and Germans are held in nothing short of a stalemate on the western front. "The Germans know they cannot break through the Maginot Line, and the Allies feel the same about the Siegfried Line."

His claim is that neither side is willing to make what would be regarded as a frontal attack, and the reason is there is so little hope of success and so certain to be a tremendous loss of troops.

It is explained these lines are not at all like the entrenchments which existed during the previous war. That was pretty much the beginning of trench warfare on an extended scale, but it was hurriedly done. That form of warfare will doubtless be used again, but it is entirely foreign to the design and extent of those opposing fortifications in France and Germany. They have taken years in the making; there was no undue haste in their construction; when military engineers found something that was better it was incorporated. Even with the known strength of these positions provision has been made in case an opposing army did break through at first. The defensive work, the traps in the rear, the extent of mines, are beyond belief. They have been tested by experimental bombing and can stand any amount of it, nor will they wither or break under shell fire.

The writer in Britain says that is why this war has settled down to one of waiting on land, and has caused intense activity at sea, because the sea means food and supplies. It is process of trying to wear down the ability of a nation to live and feed and support its people. At the moment the British navy is bearing the full brunt of that war. The idea of a complete stalemate is not entirely new. It has been advanced before and more has been heard of it in recent days. People who are fond of uttering that rather foolish plea about "let us get on with the war" have probably never seen those two opposing lines between France and Germany.

Should Never Be Done

The affairs of the Lake Sulphide Co. were discussed by a special committee of the Ontario Legislature. Had the company succeeded we take it there would have been no reason for an inquiry, but the venture collapsed. And rather badly.

Col. George Drew wanted Hon. Peter Heenan to furnish the names of the men who assured him they had something like two and a-half million dollars to put into the project. Mr. Heenan, as Minister of Lands and Forests, said he preferred not to give the names as they had been furnished to him in confidence. He did not consider the names of these men important, but agreed that if the ruling of the chairman was that the names be divulged then he would abide by that ruling.

That is hardly good enough. Not frank enough. When Hon. Peter Heenan was making a deal which involved the use of even one acre of the timber wealth of Ontario he was transacting public business. We can think of no good reason why the names of the people who wanted to do business with the people of Ontario through their Minister of Lands and Forests should not be made known, and it ought not to be necessary to urge that such names be placed before a committee of the Legislature.

Mr. Heenan has seen a good deal of public life, and he must know that the moment he hedges on giving out such information he is creating the impression that there is something he would like to cover up. Closing the door and whispering behind the hand is about the poorest way possible for dealing with public business.

Evidence Of Murder

When Vatican City reports on the way Germany is treating the people in Poland we are inclined to believe it. The method of securing information there is thorough; they know the priests and others in Poland; know exactly where they are—or were—stationed. Poland is just one part of the large world parish over which the Vatican maintains care and supervision.

When the Vatican furnishes a list of priests who have been shot by the Germans we believe it.

When the Vatican says at Bydgoszcz several hundred Poles were put to death, while at another point on market day five young people were shot before the eyes of the crowd there is no reason to believe it is not the truth. At Koscian the local curate and 48 representatives of the Polish people were shot in the mraket place.

The Abbot and fourteen children were shot in the market place at Zablocki. At another place 123 Polish students, some of whom were 12 to 13 years of age, were placed before a firing squad.

That is the German method of dealing with a people who are for the present conquered. The purpose is to impress upon them fear of doing anything which might displease their conquerors. It has been German policy in all the territory invaded. It was the same in Austria and the same in Czecho-Slovakia. It is the working out of the same policy or state of mind which caused Hitler in the earlier days of his Nazi regime to purge his ranks of followers and leaders with whom he did not agree.

The whole business explains as well as can anything why the Allies are at war today with Germany. Even the lives of children are not safe and that is one of the first laws of civilization. The carefully secured and verified evidence in possession of the Vatican is sufficient to prove to any reasonable individual that there is a form of uniformed murder in existence today, and with it the decent section of the world cannot live in safety.

NOTE AND COMMENT

At a civic banquet in St. Thomas the new flying school there was toasted. That's the same school which was roasted by Mr. Hepburn a few days ago.

J. A. McLeod, president of the Bank of Nova Scotia, said a great deal in a few words: "There is no easy way to finance war."

This year's best snow drift story goes to the writer at Goderich who tells of a farmer buried in a drift while standing on top of a load of hay.

Toronto expects a two-mills increase in the tax rate, and at election time Toronto was so busy talking about communists and the assessment of the Mayor's home that the size of the anticipated tax rate never got a hearing.

SILENCED

(By A.R.K.)

¶ In zero time I think of days, when sun like heated brass would blaze, and when there was no breeze; I used to long for winter then, although I'd join with feeble men, who'd shiver much and sneeze.

¶ At night I'd kick the covers off, and at the heated air I'd scoff, say things I shouldn't ought; and my remarks were much the same, I'd always bellow and complain, that I was much too hot.

¶ I sat beneath my basswood tree, exhausted as a man could be, yearned for a change quite soon; if I began quite fresh in morn, to hill my spuds and hoe the corn, why I'd be bushed by noon.

¶ I was not grateful for the heat, that shoved along the things I'd eat, did nothing but complain; I used to wonder in the morn, if soon there'd come a thunder storm, and bring a cooling rain.

¶ I said I'd welcome winter time, laugh at the blast that smote my spine, I'd romp in banks of snow; I'd feel as frisky as a pup, in morning time when I'd get up, and I'd be set to go.

¶ And so when I freeze up my nose, feel zero winds sift through my clothes, and shiver quite a bit; I can't complain of ice and snow, 'cause all the folk around well know—I really asked for it.

Perhaps You Remember When

F. J. SAWERS won the jubilee scholarship and the Prince of Wales prize in classics at Trinity College?

Bates restaurant was located on Hunter street and advertised in The Examiner?

E. B. Clegg and Company advertised that they had something new in cushions for canoes?

The McClellan Coal Company, and the McAllister Milling Company were some of the firms having floats in the Labor Day parade?

The third Thursday in August was chosen as the date of Peterborough's civic holiday?

Rev. J. C. Davidson, chaplain of the regiment entertained the 57th Non-coms?

A member of the C.G.E. glee club was drowned while attending a moonlight excursion down the Otonabee?

R. F. McWilliams was chairman of the physical department of the Y.M.C.A.?

Lieut W. H. Bradburn of the 3rd Prince of Wales Dragoons was promoted to command the Peterborough squadron?

The employees of the Stanley Piano Company held a picnic down the river on the new steamer "City of Peterborough."

Hill Crowley defeated Bert Cameron in a series of races and won the ball club cup?

A water main on George street between Hunter and Simcoe street broke and cellars of stores were filled?

Dick Simon left Peterborough to join the Bennett and Moulton shows?

IT WAS A TRIM CRAFT

J. McBain's launch "The Mollie" won the boat race at the Juniper Island regatta?

Michael Bird, Peterborough runner had a foot amputated as the result of an accident at Pontypool?

T. H. Martin left Peterborough to take the position of foreman of the Herald bindery at Montreal?

Over 100 Peterborough folk attended the old boys' reunion in Port Hope?

The officers of the 57th Regiment formed a rifle association?

The Auburn baseball club had Dan McCorrie pitching and Craig doing the catching?

Will Pollard was cook for the Y.M.C.A. boys' camp at Clear Lake?

Bill Crowley and Geo. Gauthier won the three-legged race at the annual picnic of St. Joseph's Hospital?

MacFarlane Wilson, Simcoe and George streets advertised dishes suitable for summer cottages?

Dr. Caldwell was elected a member of the local Board of Education?

W. Kelsey Hall, Peterborough philatelist had stamps valued at $6,000 stolen from him at the Pan-American exposition at Buffalo?

Adam Hall and R. R. Hall went to New York and other cities to buy machinery for the Cordage Company plant?

The local Labor unions held a picnic at Chemong and it required all the buses and 25 wagons to carry the crowd?

Rev. R. McKnight opened a school for boys on Brock Street?

Alan McCarthy moved a church in Omemee to a new site 500 feet away?

A POPULAR OUTING

IT REQUIRED three steamers, the City of Peterborough, the Water Lily and the North Star to carry all the visitors to the T.A.S. picnic at Jubilee Point?

Ella Distin, Jessie Waddell and Hurrell Dodds stood highest in the Ashburnham examinations?

Central Milling Company announced its intention of building here?

The electors of Ashburnham turned down a bylaw to extend the village's water main?

Charles Lacheur took second prize in the race for boys 13 and 14 at All Saints' picnic?

Tom Miller, serving in South Africa with the Scots Guards wrote home from Bloemfontain and his letter was published in the local papers?

J. M. R. Fairbairn left the Trent Canal staff to accept a position with the C.P.R.?

M. W. Matchett of Peterborough was elected a member of the committee on appeals of the I.O.O.F. grand lodge?

L. E. Hoxale, 160 Dublin street advertised that he would make over and clean ostrich feathers?

Council successfully protested the action of North Monaghan in assessing the power magazine at $800?

FIVE YEARS AGO

THE Ottawa Journal has either a good memory or a good clipping and filing service. We quote:

How easily Premier Hepburn can change his mind. In 1935 at Port Arthur he said in a speech

"We want men at the helm who have vision, statesmanship, and all those qualities that we need so badly today. Canada needs King! I SAY THAT BECAUSE I SAT UNDER HIM FOR EIGHT YEARS. I KNOW THE CALIBRE OF MAN HE IS."

On Thursday last in the Legislature Mr. Hepburn said:

"Mackenzie King has not done his duty by his country, and he never will. IT ISN'T IN HIM. I sat with him at Ottawa for eight years, and I know him."

GOOD ADVICE

(Kitchener Record)

Ottawa should make it a point to spend the money secured by the war loan as if every dollar was as hard to get as pulling a tooth.

NOT THE WINNAH!

"They've been teaching me a game called 'crown and anchor,' sergeant."

—Humorist.

Getting Food To Germany

FORTRA is the name of the new German organization operating in United States to send food supplies to Germany. The extent of its operations has not been previously revealed in full. Previously mail service had been used, but so much of the goods fell into the hands of the British sea patron that this was abandoned. Now they have devised a clever radio system of sending supplies into Germany which as worked so well that it is now said to be a $1,000,000 a year business.

This new organization in the United States is named "Fortra." Operators of Fortra, who have "cheerfully revealed their identity," according to a story in The New York Times, are officials detached for the purpose from the staffs of the Hamburg-America and the North German Lloyd Steamship Lines, with head offices in New York. The slogan of this organization, according to President T. E. Kessemeier, is "Butter by Wireless."

So well is it working, that an announcement comes from London that the ministry of economic warfare has "formed a plan to halt German-American sympathizers cabling United States dollars to the Netherlands for food purchases to be shipped into Germany. The ministry states that food takes about one-quarter of the money sent across and that the remainder goes into Germany's foreign exchange reserve. Details of the plan were not revealed.

According again, to Mr. Kessemeier, resident manager of the Lloyd-Hapag at Philadelphia, and the vice-president, H. Mullenbrock, general American passenger agent of Lloyd-Hapag, Fortra has agencies in New York, Philadelphia, Boston, Atlanta, Cincinnati, Cleveland, St. Louis, Los Angeles, San Francisco, Seattle, Council Bluffs, Detroit, Buffalo. This, they said, was merely the nucleus of what the organization would be.

Under the Fortra system packages of foodstuffs may be purchased in the United States, the orders radioed to the Netherlands where the food is bought and then shipped into Germany. Here are the two most popular packages: Four pounds of butter, three pounds of Holland cheese, a pound of evaporated milk, half a pound of coffee, half a pound of cocoa. The price of this parcel is $8.50. The second parcel contains four pounds of butter, two pounds of Holland cheese, a pound of evaporated milk. The price is $6.70. For this price Fortra undertakes to pay all costs of cabling, duties, handling and mailing, plus all overhead.

The receiver has nothing to do but sign a receipt. Under special orders issued by Hitler these packages may not be sent to soldiers (because it would create distinctions among them) and only one such parcel may be sent to a German resident per month "for fear of the effect it would have on his less fortunate neighbors."

Under special Nazi provisions receipt of these parcels does not reduce the amount of food a German resident receives on his ration cards.

"Humanitarian Job"

PRESIDENT KESSEMEIER explained to The New York Times this was "a humanitarian job," for the nourishment of the civil population. No member of the staff of Fortra is paid any higher salary than he was getting as a member of the staff of the North German Lloyd or the Hamburg-America Lines.

Commenting on the success of his organization the president stated that to date 30,000 parcels had been "laid down in Germany." Fortra was, he said, collecting American dollars in all its branches, in payment for these packages. All the butter, cheese, cocoa and coffee is bought actually in Holland "or some other adjacent neutral country." The food packages are never in the mails so that there is some point to President Kessemeier's remark: "That's why it is so foolish for Mr. Churchill to interfere with the United States mails ...."

On payment in America, the beneficiary's name and address and style of package is wirelessed to Germany. Then Fortra's purchasing agents in Holland get busy, buy the foods wholesale and ship them to Bremen. At Bremen the packages are individually addressed and put in the German mails. Officials of the organization, obviously pleased with the success of their work, predicted it would rapidly expand and indicated it was doing a good deal to ease the situation in Germany.

All of this explains why the British ministry of economic warfare is concerned about this new food "racket" in contraband. Of what use is the sea blockade unless the leaks can be stopped? The same sort of think took place in the last war, only in those days the food was actually shipped across the Atlantic into Dutch ports. Eventually the British risked the displeasure of all neutrals and seized this contraband. Germany's unrestricted warfare was a sequence to this tightening of the British blockade. The eventual conclusion was intervention by the United States.

• Another Big Bertha On The Way?

AT THE END of March, 1918, baffling explosions took place in Paris. Those who lived in the French capital during that time have recorded the bewildering experience. At first there seemed to be no logical explanation of the bursts. The Germans were a long way from the city and planes were not dropping bombs.

Cause of the trouble was "Big Bertha," a gun developed by Krupp that hurled shells from the forest of Coucy into Paris, a distance of 76 miles. Well camouflaged by trees, and set on railway equipment, this giant piece of artillery opened up on March 23. For over 140 days it fired, killing 256 people.

The damages to morale was slight after the first day, but on Good Friday, March 29, 156 persons were killed or wounded in the Church of St. Gervais. The Germans heard about it, ceased firing until the funeral of the victims was over.

"Big Bertha" is now recalled by the rumor that the Germans are developing long-range artillery with which they not only hope to shatter the Magmot Line, but, if they can cut through to the channel ports, bombard Britain.

This gun may, it is rumored, fire 100 miles. As yet there is no substantiation of it, and, like the other "secret" weapons, it is not giving the Allied morale any serious jolt.—Hamilton Spectator.

NOTHING DONE

WHERE is a more utterly wasted life than that of Henry Scrivens—a man who has spent 44 of his 78 years behind the grey walls of the South Carolina Penitentiary? The humblest of free men can look back at things accomplished, even if it is only ditches dug or streets swept clean. No matter how ill the world has rewarded them, such men can look upon the face of the earth and say "Here are the marks of the labor of my hands." That is something. Many believe it is everything. But the Scrivenses, thousands of them, have cheated themselves of the soundest satisfaction life offers. Therein lies their tragedy.—Victoria Times.

NAZI TRIBUTE

WHAT can hardly be appreciated by the friends and admirers of the late Senator Borah, is the tribute paid to his memory by the Nazi press of Germany. He is remembered as a friend of the Nazis and one who often upheld the German point of view. The Nazi news agency goes out of its way to pay tribute to Senator Borah, who, it will be remembered, bitterly opposed changing the neutrality law of the United States so that the cash-and-carry system might be instituted by the British and French. It is not to be wondered at that he held the admiration of the Nazis. Fostering the isolationist sentiment in the United States is part and parcel of the Nazi game and strategy.—St. Catharines Standard.

Unfortunate

Moran—Say, how did you get that scar under your eye.

Van—I got that for kissing the bride after the ceremony.

Moran—Why that's the proper procedure....always kiss the bride after the ceremony.

Van—Yeah....but this was two years after the ceremony.

A Bit of Nonsense

Why Not?

Little Dora, aged seven, is extremely precocious for her years. She is, also inordinately fond of her maternal grandfather, who resides with her parents.

"Mummy," she said, when a fashionable wedding was being discussed, "when I've grown up I shall marry grand-dad."

Her mother told her that such a union would be illegal and finished up by saying: "Well, in any case, I couldn't allow you to marry my father."

"Wh not, mum?" queried the precocious one. "You married mine, didn't you?"

Absolute Accuracy

Guide: "These magnificent mountains are 2,000,000 years and four months old."

Traveller: "How do you know their exact age?"

Guide: "A geologist studied them four months ago and he told me they were 2,000,000 years old then."

Embarrassing

The lesson was on the power and effect of wind.

"As I was coming to school today," said the very pretty teacher, "the bus door opened, and something came softly in and kissed me on the cheek. Can you tell me what it was?"

"The conductor!" came the prompt and unanimous reply.

HE LEARNED TOO LATE

(Chatham News)

After Stalin's poor showing in Finland, Hitler no doubt regrets that he allowed the Russians to take such a large slice of Poland.

SUCH IS FAME!

"Is John Buchan, Governor-General of Canada?" writes someone to the "Question Box" of The Brantford Expositor. And there's fame for you!

Hard To Believe How Time Flies

JANUARY 27

1910 Two aged women near Norwood are brutally assaulted by a young man. Robbery was the motive.

County council passes a resolution thanking J. Coyle Brown for his services as county school inspector.

Rev. Father V. G. McFadden of the Cathedral staff is appointed curate of the Douro parish.

A. B. Colville of Campbellford has purchased the law business of L. F. Clarry at Hastings.

Lew Dockstaders famous minstrels are billed for the Grand.

1920 Local law association asks the county council to improve the acoustics of the court room.

Team of horses belonging to the fire department runs away and crashes into a telephone pole.

Mrs. R. Hartstone is elected president of the Local Council of Women by acclamation.

The fire department estimates have been set at $40,777, an increase of $6,800 over last year.

It was six below zero this morning and so there have been 19 days in January with sub-zero temperatures.

1930 Nicholls Hospital Board will requisition $800 a month from the city council to assist in meeting the expense of operation.

Over 250 ratepayers have signed a petition asking Ald. J. D. Fitzpatrick to second Ald. Tuggey's motion to do away with council fees.

F. M. DelaFosse and W. R. Thompson are elected wardens of St. John's Church.

Havelock-Norwood combines defeat Lakefield 3 to 1 in intermediate O.H.A. game.

"Red" Dallin is given permission to play with St. John's juniors.

IN WAR TIME

1915 Peterborough squadron of the Mounted Rifles has first marchout and makes good showing.

Major S. T. Medd has returned from a recruiting trip to Millbrook.

Ald. J. J. Duffus, chairman of the Fire, Water and Light committee estimates fire department will cost more this year. Two or three new horses are needed.

Vincent Miller is installed as chief ranger of the juvenile branch of the A.O.F.

Relief Association asks the city council provide work for city's unemployed.

A Bible Message For Today . . . .

When Jesus came into the coasts of Caesarea Philippi, he asked his disciples, saying, Whom do men say that I the Son of man am? And they said, Some say that thou art John the Baptist; some, Elias, and others, Jeremias, or one of the prophets. He saith unto them, But whom say ye that I am?

And Simon Peter answered and said, Thou art the Christ, the Son of the living God. And Jesus answered and said unto him, Blessed art thou, Simon Bar-jona: for flesh and blood hath not revealed it unto thee, but my Father which is in heaven. And I say also unto thee, That thou art Peter, and upon this rock I will build my church; and the gates of hell shall not prevail against it.—Matt. xvi, 13-18.

IS THE WAR STILL ON?

THE OTHER DAY, a young man marched into the Calgary recruiting office, intent on joining the army. Already, in his mind's eye, he was wearing battle dress. But he could not join the army. They had no place for him; they had no place for thousands more like him in Alberta. "Oh!" he said, in a burst of disappointment, "is the war still on?"

There are a lot of disappointed young men in Alberta. There are between 4,000 and 5,000 young men in this province who are desperately anxious to join up. And there are as many more who are willing to join, and are only waiting for the call.

Every day, they walk into the recruiting office, only to get turned back. Some say: "That's a funny thing!" And others, stung to bitterness: "Maybe when they want me, they won't get me!"—Calgary Herald.

SENSIBLE RULING

THE Supreme Court of Canada has ruled that it is within the right of the Parliament of Canada to abolish appeals to the Privy Council—traditional "foot of the Throne."

The news columns have reported the legal argument and the reasons for the decision. It is sufficient here to say that the law as interpreted by the majority of the court conforms with common sense.

If our Parliament were to ask the the Imperial Parliament for an amendment to the British North America Act in the matter of Privy Council appeals it would be granted as a matter of course. What this decision means is that the red tape of such an application can be cut. The Canadian Parliament can make its own decision in this question of purely domestic concern, and that is as it should be.—Ottawa Journal.

NOT A SAFE PERSON

DR. WALTER MEERHOFF, German doctor in the Uruguayan public health service, whose stories gave color to the false German claim that German sailors aboard the Graf Spee had been burned by mustard gas from British shells, has been discharged. The President of Uruguay has evidently decided that a so-called physician who can make no better diagnosis than that is not a safe person to have around a government-operated hospital.—Brantford Expositor.

SHOULDN'T FORGET

(London Free Press)

Belgian press raps Churchill over speech on neutrals. But for Britain and France, Belgium would not be a neutral, but a Nazi province.

Even M.P. Called In To Help Award Caretaker's Job In Millbrook

MILLBROOK, Jan. 27.—(ENS)—The contract for caretaker of the new Post Office, which it is expected will be ready for occupation by the end of March, has been awarded to Albert Muspratt, who took over his now duties this week, at a salary of $430.00 per year.

There were 16 applications for the post, and the Liberal committee, consisting of W. T. Wood, chairman, H. C. Lord, C. B. Sutton, secretary, B. Raper and J. L. Byam, held more than one meeting before final decision was reached and even Frank Rickard, M.P. for Durham, was in the village more than once, meeting the committee in connection with the choice of caretaker.

Mr. Muspratt has for some time had one of the rural mail routes, and since Lloyd Peel's enlistment, had taken over the drawing of His Majesty's mail to and from the trains each day.

Mrs. Alex Miller Hostess

Mrs. Alex Miller was hostess for the January meeting of the Ladies' Aid Society of Grace Presbyterian church, held at her home on Thursday at 3 p.m., with the president, Mrs. J. R. Thompson, in the chair.

The leader opened with a poem, "Another Year", and all repeated in unison Psalm 103, after which Mrs. Thompson led in prayer, and the roll was answered with "Some new ideas and suggestions for making money in our society this year."

It was decided to continue the use of the 'holiday bags' and the treasurer reported total for 1939, $601.76; expenditures $411.09; balance in bank $196.67. Visiting committees were appointed, including Mrs. S. E. Eakins for the west end of the village, and Mrs. W. C. Thorndyke, east.

Committees for the year are: Property, Mrs. R. J. McMahon; knives and forks, Mrs. J. R. Thompson; spoons; Mrs. A. Coyte; Manse, Mrs. S. E. Eakins, Mrs. Thorndyke and Mrs. Miller. An Irish supper will be held on Wednesday, March 13, the seventeenth coming on Sunday this year.

For the February meeting, Mrs. A. Coyte will be responsible for the program, and there will be a 'talent table in charge of Mrs. Miller and Miss Jean Syer. After the Mizpah benediction, the hostess served a dainty lunch.

Egg Grading Plant Shuts

The egg-grading station, operated by M. McDowell and J. McKnight for several years past, has now been closed for business reasons. On Saturday, January 27, the store will be open for customers to receive their balances; there will be no reopening after that date.

The fact that the late Sergeant Medd, whose death took place on Tuesday, is survived by his wife, was inadvertently omitted from the published obituary of his life. Mrs. Medd and her late husband had been living in Millbrook for the past two months, occupying the house belonging to the estate of the late Mrs. George Brown at the west end of the village.

Friends of Mrs. R. H. Edmunds, Sr., will regret to learn that she had the misfortune to fall while coming down stairs in her home on Monday morning, breaking her left ankle.

The Millbrook Agricultural Society will hold its annual meeting on Wednesday, January 31, in the Town Hall, at 2 p.m., at the call of the president and secretary, L. W. Larmer, and J. N. McGill, respectively.

The local branch of the Red Cross can use any pieces suitable for quilts, or any wool, that may be made up into baby's bonnets, etc., the finished articles being sent to Poland and Finland, where there is so much need of help. Regular meetings for work are held on Thursday's from 2 to 5 p.m. and all women are asked to come bringing their knitting, or helping with the sewing, etc. that is done each week. Samples of articles to be made are on display at the work rooms, and there is plenty of wool on hand for the knitters. A statement that the Red Cross sells its socks is emphatically denied.

Bitter Campaign Expected As Parliament Dissolved

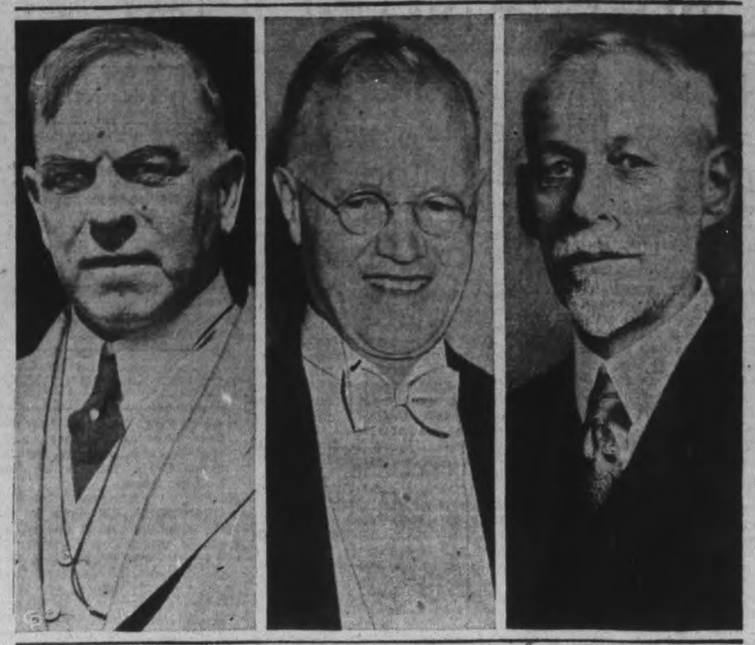

MACKENZIE KING R. J. MANION J. S. WOODSWORTH

History was made in Ottawa when the sixth session of the eighteenth parliament of Canada was dissolved four hours after its opening, and the political parties of the Dominion are preparing for what may be one of the bitterest election campaigns in the history of Canada. Although Premier King announced that he proposed to call an immediate election before the end of March, the immediate order of dissolution came as a distinct shock to the capital. Conservative Leader Manion and C.C.F. Leader Woodsworth bitterly assailed the Premier for his decision of calling an immediate election. Dr. Manion charged Mr. King with engineering "a political trick that is just a disgraceful sneering at the traditions of Canada and British Empire.

ENNISMORE

Nurse Morrisey Passes Examination

ENNISMORE, Jan. 27—(ENS).—Among the names of successful candidates in the examination for nurse registration in the province of Ontario as required by the Department of Health appears that of Miss Agnes Morrissey of Ennismore. Miss Morrissey, who is a daughter of Mr. and Mrs. James Morrisey, is a graduate of St. Vincent de Paul Hospital, Brockville, Ont. Her many friends in this district are pleased to hear of Miss Morrisey's success and extend to her their congratulations.

Euchre Club Meets.

The last of a series of card parties held by the euchre club of the eastern section of the township was that of Friday evening with Mr. and Mrs. Connie O'Rielly as hosts. Prizes for high score went to Mr. and Mrs. John Young.

Talk On Finland.

The regular meeting of the Young People's Club of St. Martin's parish, which was postponed last week owing to inclement weather, was held in the parish hall on Monday evening. The feature number of the evening's program was an interesting talk by Rev. V. J. Gillogly on Finland and its people.

Personals.

Miss Madeline Curtin, daughter of Mr. and Mrs. James Curtin and Miss Lucille Hickey, daughter of Mr. and Mrs. Frank Hickey, have entered St. Joseph's Hospital, Peterborough, as student nurses. Both Miss Curtin and Miss Hickey, who are graduates of the Ennismore continuation school have a host of friends who will follow with interest their success in the profession which they have chosen.

James A. Gifford is spending a few days in Ottawa.

Leo Scollard is the guest of his brothers, Messrs. David and John Scollard of Brantford.

Thomas Murphy of Detroit, is visiting at the home of his parents, Mr. and Mrs. Eugene Murphy, Sr.

Regret is felt for the condition of Mrs. John Shannon, Sr., who remains a patient in St. Joseph's Hospital, Peterborough.

GIFTS FOR FRENCH DEFENCE

Among gifts for French national defence totalling over $22,000 received in one week by President Daladier was one for $2,300 from someone in the United States.

Roof Blown Off

London, Jan. 27 (CP)

A terrific explosion at the power station at Iriam, Lancashire, today cut off power of the townships of Irlam and Cadishead. Officials said they had no suspicion of sabotage.

The entire roof of the building, 60 by 45 feet, was blown away by the blast and debris blocked a nearby railway. Fire followed the explosion. No casualties were reported.

Power to the Lancashire Steel Corporation plant, one of England's largest, was shut off indefinitely.

Police said the explosion may have been caused by faulty electrical apparatus.

Relations Report May Be Upsetting

OTTAWA, Jan. 27 — (CP).—The disposition of the report of the Royal Commission on Dominion-Provincial relations, likely to be in the hands of the government about the middle of February, is just one of the problems raised by sudden dissolution of Parliament.

The government was understood to have intended placing the report in the hands of mmbers of Parliament and the Provincial governments preliminary to discussion of its many recommendations. Now there are many pros and cons raised on the question of subjecting the report to the storms of a bitter election campaign.

If the report is withheld until after an election it might be given more considered treatment, it is suggested on one hand. On the other, the Government might be accused of suppressing a possibly embarassing document if it did not release the report as soon as received.

'Cheerful Nun' Dies

TORONTO, Jan. 27. — (CP) — Mother M. Wilfreda, 74, widely-known as the "Cheerful Nun," died at Loretta College here yesterday following a stroke suffered a few days ago. A native of Chicago, Mother Wilfreda had been a member of the Loretto community for more than 50 years. She entered religious life in 1886 and specialized in music, teaching students in convents at Niagara Falls, Ont., Stratford, Quelph, Chicago and Joliette.

He Won't Marry Even For Million

OKANAGAN FALLS, B.C., Jan. 27.—(CP).—Major Hugh N. Fraser, Interior British Columbia rancher and heir to nearly $1,500,000, would rather remain single than marry in order to collect the money.

He said his father, John Burns Fraser, a former president of the Bank of Nova Scotia who died at Ottawa Nov. 2, left half his estate, valued at nearly $3,000,000, to Major Fraser in trust until he marries. If he dies a bachelor, his share goes to his brother, Lieut.-Col. John D. Fraser, the other principal beneficiary under the will.

Interviewed to-day, Major Fraser, widely known as "the Squire of Okanagan Falls," said he has no intention of leaving here, and "will try and not marry." He said he will receive the income from his share of the estate.

Major Fraser joined the Governor-General's Foot Guards shortly after the outbreak of the last war and served one year with the Second Battalion. He was a prisoner of war for two years and in 1919 came here. He operates a 1,000-acre ranch.

155-Mile Bertha Taken Calmly

LONDON, Jan. 27—(CP Cable).—Under the heading, "Germans invent bigger Bertha," the Daily Telegraph reported today that the Nazis have a gun capable of firing a 66-pound projectile 155 miles.

If such a super-gun actually has been developed and if the Germans could seize one of the Dutch islands in the Scheldt River estuary, they might be able to bombard London and other parts of the United Kingdom.

Militarists here were not perturbed by the report which came from the newspaper's Brussels correspondent. They pointed out that the life of such a gun is extremely short and would be extremely costly to manufacture. It would be difficult to transport and could be fired only with approximate accuracy.

The correspondent said the superbig Bertha's barrel is 115 to 118 feet long and fires shells with an initial velocity of 5,905.5 feet per second.

The mammoth projectile would reach an altitude of 37 miles and travel 12 miles into the stratosphere before falling to earth.

School Report

SIXTH LINE SCHOOL

A—over 75 per cent; B—66 per cent to 75 per cent; C—50 per cent to 66 per cent; D— under 50 per cent.

Grade VIII — Victor Hope, B; Jeannette Stewart, B; Donald Stark, C; Arthur Morrison, D; Roy Fife, D.

Grade VIII—Edith Armstrong, A; Muriel Craft, A; Harriet Downer, B; Harold Hope, B; Myrtle Downer, C; Joyce Pimmett, C.

Grade VI—Mary Knox, A; Allan Stark, B; Morgan Craft, C.

Grade III—Jean Armstrong, A; June Craft, A; Alan Stewart, B.

Grade I—Murray Pimmett.

Teacher, J. M. Graham.

KING'S OLD GOLD

LONDON—(CP).—In response to a general appeal for old gold to finance St. Dunstan's school for the war-blinded, the King sent a gold cigarette box.

Stenographers' Jobs Start, End Same Day In Bewildering Hello-Goodbye Session

OTTAWA, Jan. 27 (CP).—More than 100 bewildered stenographers slept in today, their one-day job at the Parliament Buildings over.

They hung up their hats in the sessional stenographers' pool yesterday morning. They sat down at their typewriters and prepared to answer summons from members to take care of parliamentary correspondence for at least three months.

But their jobs began and ended the same day.

Rather than lose their standing on the sessional list many of the girls resigned their jobs to come from all parts of Canada to Ottawa. The salary is from $4 to $5 a day, depending on the number of sessions the girl has worked. Normally it is worthwhile for a girl to give up a small-salaried position for the several months" work at the House of Commons.

There were varied discussions among those "out-of-work" as they chatted among themselves over morning coffee. Few had any future plans after the sudden "Hello-and-Goodbye" day on Parliament Hill.

When the House of Commons met in an emergency six-day session last Fall, stenographers were called in only from Ottawa and towns nearby. But this being a regular session, stenographers, many of them for the first time, were signed from the Pacific and Atlantic and the Prairie provinces.

Girls were affected in the Senate stenographers' pool too. Since the Senate adjourned immediately following the speech from the throne, most girls finished their jobs without starting.

Seventeen unemployed girls are left in the Hansard reporters' rooms. Several of these girls are from Toronto and one of the sessional workers cut a holiday short in California to return for the session.

Officials say in former years when adjournment of the House has cut sessions unnaturally short, recognition has been made for the "out-of-pocket" expenses. No decision of this sort has yet been made for this occasion.

Turn Your Rent Costs Into Home Ownership

with the assistance of

The London Life

and the facilities of the

National Housing Act

The advantages of home ownership are unquestionable and by no means are they measured entirely by dollars and cents. The HOUSING SCHEME gives you a great opportunity to achieve home independence.

Information and advice gladly given.

WALTER NUGENT
187 Charlotte Street
Telephone 3040

The London Life Insurance Company
Head Office - London, Ontario

Over 30 years of building experience in Peterborough has given us knowledge of building conditions here that will prove invaluable to you if you intend to build, remodel or repair. Consult us first and let us make your building dollar go further in materials, service and advice.

H. T. HICKEY
633 GILMOUR ST. W. PHONE 6325

Pride Of Ownership
Demands A Quality Job

Consult us on your Home Building Problem. Our advice and free estimates covers the entire new home from assisting in obtaining the loan to seeding the lawn.

Our best references are the many people in this city whose homes we have already built.

O. J. Hayward
CONTRACTOR
The Builder of Better Homes
475 Downie St.
Phone 3120

Prospective Home Owners Contemplating Building Under The National Housing Act

OWN YOUR OWN HOME

Re. municipal taxes paid by the Minister of Finance in accordance with Part III of the National Housing Act; the Order-in-Council reads as follows:

"No municipal taxes shall be paid by the Minister of Finance to a municipality in respect of any house, the construction of which is commenced after May 30, 1940.

"Applications for loans to construct houses under Part I of the National Housing Act may require from two weeks to two months to obtain final approval, depending upon location, plans, specifications and credit of the borrower and builder. Since no payment of taxes will be made by the Dominion in respect of any house, the construction of which is commenced after May 30th, 1940, prospective home owners should act at once in order to benefit by Government assistance.

"The Start of Construction means the laying of the footings and reasonably continuous construction thereafter."

Consult These Dealers for Further Particulars

Archibald and Richmond
Plumbing
389 WATER ST. - TEL. 7504

Ball and Bickle
Plumbing and Heating. Repairs
99 WARE ST. PHONES 4367 and 4250

Hubert Chown Hardware
Jap-A-Lac Paints and Varnishes
117 GEORGE - TEL. 6186

Coleman Bros.
The House of "Color Styling"
447 GEORGE - TEL. 4485

Curtis Bros.
Bricks
PARK HILL RD. - TEL. 5881

Elcombe and Grottick
Electrical Contractors
547 GEORGE - TEL. 8145

Grant and Loucks Co., Ltd.
Electrical Sales and Service
418 GEORGE - TEL. 7675

Kingan Hardware Co.
Everything for the Home Builder
167 SIMCOE - TEL. 7963

H. J. McCannan
National Housing Act Loan
140 SIMCOE - TEL. 4675

Nelson Bros.
Plumbing and Heating
364 PARK HILL RD. - TEL. 7182

Peterborough Lumber Co.
Lumber and Supplies
163 HUNTER - TEL. 4655

Thos. A. Rehill Co.
Builders' Supplies
210 WOLFE - TEL. 5401

Fred Rowan
Roofing Contractor and Supplies
549 KING ST. - TEL. 4471

Scott Lumber Co.
All Lumber Stored Inside
501 REID - TEL. 9032

Scarfe and Co., Ltd.
Paints and Varnishes
160 Hunter - TEL. 5486

H. R. Scott Limited
Lumber and Supplies
86 GEORGE - TEL. 4638

If You Want The Government To Pay Your Taxes—Make Your Application NOW!

PERSONAL AND SOCIAL

An enjoyable social evening was held at the home of Mrs. C. Wilson, King George Street, by the Mothers' Auxiliary of the Girl Guides, No. 3 Company, and their friends. Games were played, and the door prize was won by Mrs. L. J. Watkiss. Assisting the hostess to serve tea were Mrs. J. Douglas and Mrs. F. White.

✧ ✧ ✧

Following Mrs. Dawson Kennedy's demonstration and exhibit of weaving Friday afternoon at the Lyceum Club Women's Art Association studio meeting, tea was served in the library where the table was adorned with a variety of spring flowers, and lit with tall tapers in pastel shades. Presiding at the silver tea urns were Mrs. C. L. Upper and Mrs. H. V. Dobson. Assisting to serve were Mrs. J. E. Girven, Mrs. C. McIntyre, Mrs. Homer Borland, Mrs. J. C. Wharry.

✧ ✧ ✧

Miss Marion Ringer, of Belleville, has returned after a short visit with her mother, Mrs. A. Ringer, 261 Sherbrooke street.

✧ ✧ ✧

Miss Margaret Kearney, 434 Park street, left Thursday for Fort Worth, Texas, where she will spend the remainder of the winter months. She will be the guest of her niece, Mrs. E. Buckmaster.

✧ ✧ ✧

Mr. Walter H. Howell, son of Mr. and Mrs. H. Howell, 358 Stewart street, has been successful in passing his second year Christmas examinations at Osgoode Hall Law School.

✧ ✧ ✧

Mr. and Mrs. Bert W. Trotter, 548 Downie street, are quietly celebrating their thirty-first wedding anniversary to-day (Saturday).

✧ ✧ ✧

Mrs. J. W. F. Blaiklock is convener of the committee in charge of arrangements for the Night Club dance of the Junior Welfare League next Monday night, January 29, at the Hotel Chaplain. Others on the committee are Mrs. R. T. E. Hicks-Lyne, president, Mrs. T. T. Gentles, Mrs. J. E. Eason, Mrs. R. P. Leeming, Mrs. William J. Gordon, Mrs. J. Walton Stevenson, Mrs. D. T. Diplock.

✧ ✧ ✧

Dr. W. L. Howden of Port Hope highway has been transferred to Kitchener, and is leaving the first of February, Mrs. Howden will remain until spring.

✧ ✧ ✧

A successful sleigh ride was held by approximately twenty-five members of St. George's Church Thursday evening. They returned to the church afterwards to enjoy a supper of baked beans. Next Thursday a games night has been planned, and a radio will be drawn for. It is an open night at which everyone will be welcome.

✧ ✧ ✧

Friends of Mr. Burton McBride, Manning avenue, will be pleased to learn that he has sufficiently recovered from his recent operation for appendicitis to have returned home from Nicholls Hospital.

✧ ✧ ✧

The many friends in the city of Mrs. Alex Grant will be glad to learn that she is recovering nicely from a serious operation in Nicholls Hospital on January 12.

✧ ✧ ✧

The marriage will take place at St. James' Church, Tunbridge Wells, Kent, England, today of Miss Betty Lambe of that city to Mr. Walter Pullbrooke, son of Mrs. N. F. Irvine of Stewart street. Previous to going to England in 1933, Mr. Walter Pullbrooke was a resident of Peterborough for 14 years.

FASHIONS

A shirtwaist frock it is, for your first spring campus dress. Perhaps you think it is a little bit early to begin thinking of the warm days, but this is a dress you will want to wear the moment you have put the last stitch in the hem. The smart double-breasted closing is new and different. The waistline is slightly raised to give you that very slim look, and you can wear this frock without a belt if you wish. Yes, it is our classic favorite, the shirtwaist dress in a new version, and just as popular as ever with college or career girl. Stripes are the thing, watch them cover the campus as well as the office, but you be first with your tailored frock.

Style No. 3115 is designed for sizes 12, 14, 16, 36, 38, 40 and 42. Size 16 requires 3¾ yards of 39-inch material.

The Examiner,
Please order for me:

Pattern number .....
Size .....
My Name .....
Address .....
.....

I enclose 15c for postage

Convalescing After Sickness

After many severe illnesses, or serious operations, the patient is very often left in an extremely weak, nervous, run down and exhausted condition.

To all those convalescents who need some kind of a tonic to strengthen and build up the weakened system we would recommend Milburn's Health and Nerve Pills to assist them back to the full enjoyment of their previous robust health.

These Pills supply the very elements so necessary to build up the shattered nervous system, and bring back bodily strength and vigor.

A trial will convince you of their merits.

The T. Milburn Co., Ltd., Toronto, Ont.

BUSINESS CHANGE

ERIC CUTHBERT, permanent wave specialist, who has been at the Clare Althouse Beauty Salon for the past six years, announces that he is now associated with Colin Althouse Beauty Salon on George, just north of Hunter.

Telephone 8475

Why Use A "Sissy" Laxative?

Chronic constipation has to do with the colon or large intestine. Unless the large bowel is thoroughly emptied from time to time you become a victim of chronic constipation and poisoning of the system which results in colitis or other serious diseases.

Mild or "sissy" laxatives merely cause a movement of the bowels without effecting a thorough cleaning out of the colon or large bowel. For this reason you are misled into thinking that you are doing all you can to overcome a constipated and poisoned condition of the system.

Those who know Dr. Chase's Kidney-Liver Pills appreciate the value of a real medicine which not only effects a thorough cleansing of the colon or large bowel but also arouses the liver and kidneys to activity in filtering poisons from the blood.

Once you have proven the merits of Dr. Chase's Kidney-Liver Pills you will never return to the use of "sissy" laxatives. Used regularly once a week this medicine ensures pure blood and freedom from constipation and the pains, aches and serious diseases which accompany it.

Dr. Chase's Kidney-Liver Pills, 35 cts., at all druggists or The Dr. A. W. Chase Medicine Co., Limited, Oakville, Canada.

V. E. R. Zufelt, Mr. Cruickshank, Mrs. D. R. Morrow; 2nd, Mr. H. McCannan (skip), Mr. J. Allen, Mrs. J. Allen, Mr. (Harrison, Mrs. Young won the lucky number prize.

Dr. Young spoke a few words in appreciation of the pleasant relationship existing between St. Andrew's and the Knox United church bowlers, and Rev. V. E. R. Zufelt replied. Mr. Ralston, president of the Knox club, moved a hearty vote of thanks, and Mrs. Morrow replied. Afterward all joined hands and sang "Auld Lang Syne."

✧ ✧ ✧

Mrs. Roy Laing Honored By W. A.

The home of Mrs. Janet Foster on Wolfe Street was the scene of a happy gathering on Thursday evening, when forty members of the Women's Association of Knox Church met to do honor to one of their number, Mrs. Roy Laing, who is retiring from the office of treasurer, which she has held for the past ten years.

Mrs. Laing was taken very much by surprise when Mrs. Foster read an address expressing the deep appreciation of the members for the years of service so faithfully and cheerfully given in her office as treasurer, and stressing the fact that Mrs. Laing, when "asked to go a mile, was always willing to go two." A handsome occasional chair was presented to Mrs. Laing on behalf of the members by Mrs. (Rev.) V. E. R. Zufelt. Mrs. Laing expressed her thanks to the members, and told of the pleasure she had experienced in thus being able to serve her church and fellow members, and asked for her successor, Mrs. J. Londerville, the same co-operation she had always received.

Games of Chinese checkers were played by some of the members, while others were busy with knitting needles and socks.

Tea was poured by Mrs. H. Trotter. The table was lovely with a lace cloth and a silver basket filled with daffodils.

✧ ✧ ✧

"Ministers' Night" Is Novel Program Feature

"Ministers' Night" is a novel annual feature of St. James' United Church Auxiliary, introduced by Mrs. W. Rose, the progressive and wide-awake president, and arranged co-operatively by the pastor, Rev. F. W. Craik. Last year saw the inception of this interesting and unusual program.

Rev. Mr. Craik presided as chairman, and led the worship service. Mrs. Craik read the Scripture lesson. The aim of such a program is quite obvious, as all stories of successful achievement must be an influence for good especially with a missionary-inclined audience and in view of present world conditions.

The speakers last night included Mrs. (Adjutant) Buckley of the Salvation Army, who told an appealing message of her early training and preparation for Christian service, of which her present post and sphere of activity is confirmation.

Rev. C. C. Boyter of Park Street Baptist Church and Rev. M. C. Parr of George Street United Church told the eloquent and moving story of their call to the ministry, each in his own inimitable and persuasive manner. In both cases their successful careers bear testimony of the reality of the call and of the power of Christ in the human life.

An extract from a letter from Rev. Charles Kitney of Northern British Columbia completed the messages on this "Ministers' Night."

A fine musical program complemented the splendid addresses and included the duet, "Have You Been in the Garden With Jesus?" by Mrs. G. Batley and Mrs. C. Corbett, of Park Street Baptist Church, while Mrs. R. C. Braund, of the Salvation Army, sang in sweet voice, "Living Near the Cross," and in a piano solo, Mrs. M. C. Parr played the ever wonderful "Glory Song."

The appreciation of the local W.M.S. workers was expressed to the visiting speakers and musicians by Mrs. F. McAdam.

Mrs. H. F. Doig was the accompanist for the evening, which came to a successful conclusion with prayer offered by the president, Mrs. W. Rose.

✧ ✧ ✧

Knox Church Bowlers Are Entertained

An enjoyable social evening was held Friday night when St. Andrew's Church bowling club entertained the bowlers of Knox United Church. Guests were received by Mrs. D. R. Morrow, president; Mr. Wishart, vice-president, and Mrs. B. F. McNeeley.

Mr. George Tremaine was in charge of the games, assisted by Dr. E. W. Young, Stanley Gilmour, Arthur Belleghem and Charles Gardiner. Refreshments were served in the dining room, where the table was covered with a lace cloth and centred with a graceful arrangement of cut flowers in a crystal bowl. Green tapers in silver holders were used. Mrs. M. Weir was in charge of refreshments and was assisted in serving by Mrs. J. Lush, Mrs. C. Morrow, Miss E. McCormick, Mrs. Wishart, Mrs. Brethour, Mrs. Gilmour and Mrs. Rattenbury.

Mr. Fred Skitch was in charge of community singing, with Mr. Gilmour at the piano. Prizes were presented by Mrs. E. W. Young as follows: 1st, Mr. F. Skitch (skip), Mrs.

Nicholls Hospital Marks Golden Jubilee In Its Present Building

One of the most interesting ceremonies ever performed in Peterborough took place fifty years ago tomorrow on January 28, 1890, when the then Nicholls Hospital building was formally handed over to the City of Peterborough, coupled with the munificent gift of $36,000, by Mrs. Charlotte Jane Nicholls. In the daily Examiner of that date it was described as "a magnificent structure with its complete equipment and appliance for the relief of the afflicted and the healing of the sick."

The day the hospital was opened was beautifully bright and pleasant, and the files of fifty years ago tell us that streets were lined with equipages as almost the entire town turned out for the ceremony. The hospital building itself was "in festal attire, with flags floating brightly from different salient points."

"Mr. Richard Hall, chairman of the Hospital Trust, escorted Mrs. Nicholls into a room at the hospital which contained a company, including the several ministers of the town; the trustees of the hospital; several of the physicians; the members of Parliament, Mr. J. R. Stratton, M.P.P., and Mr. Jas. Stevenson, M.P., represented by His Honor, Judge Weller, who, after announcing that he had been requested by Mrs. Nicholls to preside on the occasion, called upon Rev. P. Clifton Parker, who opened the proceedings with prayer. A series of brief addresses were given by Rev. Mr. Bell, Rev. J. C. Davidson, Rev. Mr. Shorey, Mr. J. R. Stratton, M.P.P., Dr. Pife and Dr. J. T. S. Halliday."

One striking feature of the new hospital was the magnificent memorial window in the main entrance, erected by the trustees of the hospital in memory of the late Robt. Nicholls and in honor of his wife, the donor of the hospital building and grounds. The size of the window is 4 feet in breadth and 7 feet in height, and the subject of the beautiful picture that composes the window is our Lord's pathetic parable of the Good Samaritan.

The first superintendent of the hospital was Miss H. Dalby, a graduate of Dr. Mack's hospital at St. Catharines, which was the first training shool in Canada. Members of the first graduating class, containing the imposing number of four, were Miss V. Dixon, Miss Boyle, Miss Praunde and Miss William.

On the Hospital Medical staff in 1890 were Dr. Fife, Dr. Kincaid, Dr. King, Dr. Bell, Dr. J. T. S. Halliday, Dr. R. P. Boucher, Dr. Pidgeon.

The first trustees, appointed by Charlotte Jane Nicholls, were representatives of each of the city's churches, Richard Hall, chairman, and Mrs. Robt. S. Davidson, representative of St. Paul's Presbyterian Church; Wm. Manson and John McLelland, St. Andrew's Presbyterian Church; George A. Cox, Charlotte Street Methodist; James Stratton, Murray Street Baptist Church; Alfred P. Poussett, honorary secretary, St. John's Church; ames A. Stevenson, appointed as Mayor of the town of Peterborough.

Generous as this gift appeared at the time, however, hospital requirements have continued to grow with the city, and fifty years later it has become imperative that a new wing be added within the next year or two if Nicholls Hospital is to continue adequately serving the ever-increasing needs of Peterborough.

St. Joseph's Hospital Ball Among Season's Gayest Parties

One of the gayest of the season's parties was the annual ball of St. Joseph's Hospital Alumnae Friday night in the Canadian Legion Hall. Decking the ball room were streamers of red, white and blue, and bright gowns of pretty girls against the formal black attire of their escorts made an interesting pattern of color as couples whirled to the music of Jimmie Duffus' orchestra. Coffee was served at midnight, and afterwards noisemakers, streamers, amusing paper hats and myriads of colored balloons gave the party a "New Year's eve" atmosphere. A spot dance was won by Miss Kathleen Killoran and "Curly" Donoghue, and Mrs. James McCormick won the birthday dance.

Patrons and patronesses were Dr. and Mrs. W. S. Fitzpatrick, Dr. and Mrs. C. M. Scott, Dr. and Mrs. R. C. Honey, Mr. and Mrs. J. A. LeBlanc, Mr. and Mrs. C. Wolff and Mrs. D. J. Fitzgerald.

Among those present were: Mr. and Mrs. George O'Brien, Mr. and Mrs. C. V. Colley, Mr. and Mrs. J. Kennedy, Mr. J. J. Duffus, Mr. and Mrs. Elmer Clancey, Mr. and Mrs. R. E. Macdonald, Mr. and Mrs. J. Anthony, Mr. and Mrs. W. J. Arthur Fair, Mr. and Mrs. J. Black, Mr. and Mrs. D. Muir, Mr. and Mrs. J. McCormick, Mr. and Mrs. L. McCormick, Mr. and Mrs. W. C. McCreary, Mr. and Mrs. W. W. Jeffries, Mr. and Mrs. F. Jones, Mr. and Mrs. F. Meagher, Mr. and Mrs. A. Giffin, Mr. and Mrs. M. J. Rundle, Mr. and Mrs. G. Stabler, the Misses R. Leahey, J. Scollard, M. Kennedy, M. Sullivan, V. Bradley, I. Revere, D. Buchanan, H. Keene, M. Mullen, H. Rose, B. Kelley, P. Crough, L. Hogan, A. Cairns, M. Scollard, M. O'Leary, F. Leahy, N. Murphy, K. Killoran, C. Galvin, A. McNeill (Toronto); R. Thompson, M. Bruce, J. Duffus, M. McGuire, A. Young (Young's Point); M. Young, E. Strano, J. McMurray, A. McMurray, M. O'Donnel, M. McColl, E. McLaughlin, T. Scollard, K. O'Grady, E. Garvey, A. Grady, R. Brady, M. McGarrity, E. Heffernan, M. Peters, D. Strickland, S. Sparks, A. Scollard, M. Flynn, M. O'Brien, H. Lynch, P. Lavery, E. Lavery, V. White, J. Quinlan, H. Quinlan, A. Young, R. Reid, B. Flynn, J. Thompson, C. DeCarlonis and Messrs. B. Morrissey, P. Morrissey, M. Collins, F. Todd, S. Seabrook, L. Keogan, B. Conway, J. Boland, H. Elliott, C. McGillen, B. Donoghue, H. Kennedy, J. Young, S. Benze, J. Feris (Hamilton), J. Clancey, M. Legros, R. White, B. Brindle, F. Conlin, J. H. MacDonald, C. Asta, D. Ouimet, R. Brooks, V. Butter, F. Healey, C. Scollard, H. Harper (Toronto), H. Bannon (Hamilton), K. Wood, B. Smoothy, J. Hickey, W. J. Callaghan, R. Gamble, E. Crough, J. O'Toole, J. Sullivan, B. Bartlett, F. Towns, J. Sullivan, C. O'Donnel, D. Scully, F. Galvin, J. Lynch, D. Lucas, "Curly" Donoghue, F. Shine, R. J. Young, C. Young, F. Coons, F. B. Allen, C. H. Ewing, G. Hickey, N. Perdue, G. Windsor, J. Clancy, Cyril O'Connell, D. Scully.

Art Club Members Hear Of The Art of Weaving

Weaving, an art with a beginning that is lost in antiquity, was the fascinating subject of an informal talk given by Mrs. Dawson Kennedy of Toronto before members of the Women's Art Association Friday afternoon in the Y. W. C. A. Green Room, during a demonstration on various types of looms. Mrs. Kennedy was assisted by Miss Norah Clarry of Toronto, a niece of Miss Mabel Clarry of this city.

Generally speaking, we have assumed that the first weaving was probably done with rushes, and later with twisted wool, Mrs. Kennedy explained. She described weaving as a natural instinct, "Give a child the materials and he will instinctively commence to plait or weave," she said.

Too many people think of weaving as a type of hobby—weaving is not a subject we can discard as a hobby, but an amazing art, the speaker remarked as she described the treatmarked as she described the treatment of wool from the time it left looms and became the subject of a thousand marvelous designs.

Interesting things that can be done with combinations of thread, such as a silk background and a cashmere top, giving the softness of cashmere but the strength of silk, or a linen background and wool top, were demonstrated by several beautiful hand-woven pieces.

Mrs. Kennedy believes that weaving in the schools is one of the most character forming subjects there are. It requires a great deal of patience; the child achieves something for his work and teaches him appreciation of fabrics, which will help him to know to look for when he has a home of his own. The Scandinavians, she said, which are the most forward race on the face of the earth, teach weaving in their schools and subsidize it in their homes.

Mrs. Kennedy was presented by Mrs. Fred Hooper, president of the Art Association. Mr. W. H. Howard is scheduled to speak on Interior Decorating at the next meeting on February 9, at which hostesses will be members of the Home Arts Guild.

O'Brien—Brick

DOURO, Jan. 27. — (ENS) — A pretty wedding was solemnized at St. Peter's Cathedral on Tuesday morning when Mildred Anna, daughter of Mr. and Mrs. A. Brick, became the bride of Fergus O'Brien, son of Mr. and Mrs. F. M. O'Brien of Douro. Miss Doris Brick, sister of the bride was bridesmaid and Thornton Brick was groomsman. Rev. E. Welsh performed the ceremony and said the nuptial mass. Following the ceremony a wedding breakfast was served at the home of the bride. The young couple received many lovely gifts. They will reside in Peterborough.

✧ ✧ ✧

I.O.D.E. Chapter Plans Military Euchre, Bridge

Plans for a military euchre and bridge, to be held in the Legion Hall on Monday evening, February 5, were made at the February meeting of the 57th Chapter, I. O. D. E., which was held in the Officers' Mess at the Armouries with Mrs. R. E. Clarke, regent, presiding. Committees were appointed to take care of arrangements.

Following the Members' Prayer, two minutes of silence were observed in memory of two valued members, the Mrs. R. Hounsell and Mrs. H. Rush.

The secretary's report was read, and the report of the treasurer showed a splendid bank balance. Correspondence included letters from the Navy League, Canadian Institute for the Blind, several letters of thanks for flowers sent to members and a letter from Col. R. T. E. Hicks-Lyne, expressing appreciation to Chapter members for serving refreshments to the men of the regiment at a recent evening.

Reports of the different conveners were given, Mrs. R. G. Cottercil for flowers; Mrs. J. S. Fanning for relief; Mrs. W. H. Andrews for the hospital; Mrs. C. Turner gave a full report of the sewing for war work, and Mrs. Cotterell for knitting, showing that the ladies had not been idle. A letter was read from the teacher of the Chapter's bale, sent to pupils. Mrs. Gordon K. Fraser and Mrs. C. B. Hughes were appointed to the advisory board of the Canadian Institute for the Blind.

Branch Notes

ST. JOHN'S BRANCH.

The regular meeting of St. John's branch on Wednesday night was called a "literary" evening. The meeting opened with prayers and a hymn and thereafter followed a long and heated series of discussions. Dispensing with what little business there was. The formation of another A. Y. P. U. branch at St. John's, for older members, was thoroughly and carefully discussed. Finally a committee of three was appointed to attend the coming meeting of the senior branch, in order to find out in what ways the two branches could assist one another in their development. Following this several contests were played in which a great deal of enthusiasm was shown by all.

✧ ✧ ✧

ST. LUKES BRANCH.

About twenty five members were present at Thursday night's meeting which was opened with prayer by the Rev. G. J. Bousfield and a hymn.

Rita Butler read the 23rd Psalm and Pansy Forbes gave a very interesting reading on it.

Miss Jessie Bell was in charge of the devotional period and afterwards games were led by Bo Pammett.

An executive meeting is called for Wednesday evening, January 31 at 8 p.m. at the home of Bo Pammett, 182 Hunter Street east. All members are asked to try and attend corporate communion on Sunday.

Do You Know?

When you're darning, wet the wool in your mouth, then roll it to a fine point on the soap. When it dries, the wool can be treaded through the eye of the finest needle.

✧ ✧ ✧

A metal kettle can be polished in half the time if it is filled with hot water while you clean it.

✧ ✧ ✧

Ordinary bleach will take ink blots or writing off paper, which is worth knowing when you are treasurer for a church organization.

DOROTHY DIX

It Is All Right To Marry Your First Love Provided You Are Sure It Will Be Your Last Love, But Prudence Urges You To Do Some Looking About.

DEAR MISS DIX—I am a young man, a sophomore in college, and I am in love with a girl two years my senior. We are planning to be married when I graduate. My mother objects because the girl is my first and only love. She thinks I should look around before making my decision. The girl is my ideal of what a wife should be and suits me to a T. What do you think about marrying your first love? Is it a prerequisite to a happy and successful marriage that a young man conduct a shopping tour in the matrimonial market?—UP-IN-THE-AIR.

ANSWER:

Well, it isn't absolutely necessary that a youth should look over the rosebud garden of girls before he picks out the flower he wants to wear through life, but it is a lot safer plan. It sort of makes assurance doubly sure, because after he has given them all the onceover he knows he is going to be satisfied with his choice.

If you were buying an automobile, for instance, you wouldn't purchase the first one you saw in the window without ever looking at another. You would inspect all of the various makes and consider their individual defects and advantages before you finally decided on the one whose mechanism and lines and paint and gadgets most appealed to you and seemed most nearly to fit your need in a car.

Why, then, is it not wise to use the same technique in selecting a wife whom you can't trade in for a new model if you find out after you are married to her that she doesn't suit you after all?

Personally, I am convinced that one of the reasons why marriage is so often a failure is because men don't take the trouble to search until they find the kind of wives they want. They are poor shoppers in marriage and take the first feminine thing who tries to sell herself to them. They marry the boarding-house keeper's daughters, or the girls who work at the deck next to theirs, or the girls they spend a week-end with at a house party, not because they are their dream girls, but because they happen to be the first girls with whom they ever got acquainted. And then when men get their bargains home and find out that they don't like them they chuck them into the divorce courts.

Nothing can ever take the gamble entirely out of marriage, but it would lessen the risks for men to have a large acquaintance among women and thus a chance to contrast them with each other. Then they would find out that while some women are petty and mean, other women are broad-minded and generous; that while there are feminine fools, there are also intelligent women; that while there are selfish women who only love themselves, there are other women who can love grandly and selflessly. And they could take their choice between them.

I do not decry first love. It is a fine thing for a man to marry his first love, provided she is also his last love, and that after seeing all the thirty-seven different varieties of women she is still the one that he desires. Sometimes this happens and a man feels that he is blessed beyond his deserts if he marries his first love. Sometimes when he doesn't marry her and he meets his first love after years of absence he thanks heaven on his knees for what he escaped. And sometimes, alas, after he has married his first love he meets the woman he should have married, and then life is dust and ashes in his teeth.

So I think a man shows only common prudence when he looks 'em all over before he takes his pick.

✧ ✧ ✧

DEAR DOROTHY DIX—Recently I met a fine man who asked me to marry him, but I don't know whether to do so or not because my parents have been separated for years and my sister is getting a divorce. This man and I are of the same faith and our religion permits divorce. But I love him and wouldn't make him unhappy for the world, and he might not want to marry into a family that doesn't seem able to pull off a happy marriage. My friend does not know about the matrimonial unhappiness in my family. Shall I tell him? — A READER.

ANSWER:

Divorce isn't a hereditary complaint, and there is no reason why you should be afflicted with it because your parents and your sister are.

Of course, all of us are influenced by the example set us by our parents, but just as often they are an awful warning to us as they are a pattern to imitate, and many of the most bitter opponents of divorce are the children who have been the victims of their fathers' and mothers' inability to get along together.

All children know that it was their father's infidelity or their mother's jealousy, or the father's drinking or the mother's extravagance and laziness, or the senseless quarreling over nothing that broke up their homes. And so, nine times out of ten, they make a far greater effort to be good husbands and wives than do the men and women who have not had to suffer for their parents' sins.

✧ ✧ ✧

DEAR MISS DIX—I am a boy 20, deeply in love with a girl of 18 who is divorced and has a 9-month-old baby. I have a nice job and go to business college at night, as my ambition is to study law, and I am going to do it, or die trying. What I want to know is if I marry this girl won't it speed me up in my ambition, as I will have so much more to work for? It may take me longer to achieve my goal, but I believe it will be worth it. What do you think?—J. A.

ANSWER:

If at 20 you marry a girl with a ready-made family you will certainly have plenty to work for, so much that I think you will have small chance of ever being able to study law.

DOROTHY DIX

Readers writing Dorothy Dix are asked to enclose a self-addressed envelope and also a three-cent stamp.

Home Service

Make Lovely Draperies to Dress Up Home

Pleats Are Smart and Simple

A novel drapery style—and so simple to make when you know how!

Both the draperies and little valance are richly pleated and the effect is all the more striking because valance and draperies are stitched together, making them seem one continuous piece.

For material choose sateen or a similar lustrous fabric. Ideal colors if your room needs brightening are gold and apricot. Both are lovely, luminous. Line your draperies too for added richness.

To make the box pleats, fold and stitch each one as our diagram shows, press and attach curtain ring at back.

And how trim and professional draperies and curtains will look if you know the principles followed by decorators. Let linings hang loose. Run weighted tapes along bottom hems of draperies.

If your glass curtain fabric isn't pre-shrunk, make a 2-inch tuck beneath the heading. Take out before laundering.

For many other stunning drapery styles our 32-page booklet gives step-by-step instructions, diagrams. Tells how to make smart glass curtains, cornices, valances, overdraperies, drapery-curtains. Suggests fabrics, trimmings, colors.

Send 15c in coins or stamps for your copy of NEW IDEAS IN MAKING CURTAINS AND DRAPERIES to Examiner, Home Service, Peterborough. Be sure to write plainly your NAME, ADDRESS, and the NAME of booklet.

The Stars Say . . .

By GENEVIEVE KEMBLE

For Sunday, January 28.

Sunday's horoscope is a very interesting and eventful one, showing unusual if not drastic activities, mainly in the realm of the mental or spiritual faculties and forces. Much is to be gained by dealing with fraternal, political or other large issues, using finesse and tact rather than direct methods in dealings.

Those whose birthday it is are assured a very lively, enterprising and successful year. Important issues are at stake in connection with large corporations or diplomatic, political, and fraternal organizations. Legal and literary matters should flourish, with the mind pitched to highly-constructive lines of a scientific trend. Much may be accomplished by correspondence.

A child born on this day may have an astute and versatile mentality, with its talents and ambitions trending to high achievements in a literary, scientific or academic field of action. It may have much creative ability.

✧ ✧ ✧

For Monday, January 29.

Monday's astrological forecast is for a most auspicious and productive state of affairs with the ambitions under high stimuli for achievement. Intellectual or creative writing of fine order may prove lucrative and bring much gratification if care is taken to avert disputes, strife and useless argument or bickering.

Those whose birthday it is may anticipate a year in which promotion, preferment and much of a substantial nature may be gained from those in high places. The bent may be in journalistic, literary, or other creative lines. It would be wise to curb an argumentative and wrangling nature, even though the temperament may be kindly and peaceful. However, shun strife and litigation.

A child born on this day may have a keen, clever, ambitious and magnanimous disposition despite tendencies to disputes. It should enjoy the favors and support of superiors, elders and others in prestige and power.

Threatened fuel shortage caused a ten-day postponement of turning on central heating in Rome, Italy this winter.

FILMS DEVELOPED AND PRINTED
Any Size 30c Per Roll
(Up to 8 Exposure Rolls)
MEYERS' STUDIOS
428 George St. Tel. 7745

THIS IS NEWS FOR WOMEN

We have pleasure in announcing that Miss Jean Hetherington is now in the staff of Paris Beauty Salon. Rapid expansion in our business made it necessary for us to increase the staff. Of the many applicants who answered the ad, Miss Hetherington was the only operator who measured up to our high standard. She is a local girl and has been an operator in Miss Mary Marino's Beauty Parlor for many years.

PARIS BEAUTY SALON
CONNIE LEWIS PARIS
134 Hunter West Phone 5311 Opp. Bell Telephone

VISIT NEW YORK — INEXPENSIVELY!
Bristol Moderate Rates Save You Dollars To Spend For Entertainment
Pink Elephant Dining Room
FINE ROOM with Private Bath
$2.50 to $4 . . Single
$3.50 to $7 . . Double
400 Comfortable Rooms
One of the Best Locations in New York
Adjacent to the Magnificent World-Famous Radio City
HOTEL BRISTOL
129 West 48th Street NEW YORK
T. Elliott Tolson, Pres. e Joseph B. Bath, Mgr.

To Relieve Bad Cough Quickly, Mix This at Home

Does the Work in a Hurry. Saves Money. Easily Mixed.

Here's an old home remedy your mother probably used, and, for real results, it is still a very dependable thing for distressing coughs. Try it once, and you'll swear by it.

It's no trouble at all. Make a syrup by stirring 2 cups of granulated sugar and one cup of water a few moments until dissolved. No cooking is needed—a child could do it.

Now put 2½ ounces of Pinex into a 16 oz. bottle, and add your syrup. This gives you 16 ounces of really splendid cough remedy—more than you could buy for four times the money. It keeps perfectly, tastes fine, and lasts a family a long time.

This splendid home mixture has a three-fold action. You can feel it take hold at once. It loosens the phlegm, soothes the irritated membranes, and helps clear the air passages. This explains why it gives such prompt, pleasing results.

Pinex is a compound containing Norway Pine and palatable guaiacol, in concentrated form, well known for its prompt action on throat membranes. Money refunded if it doesn't please you in every way.

Remember the Auction Sale Dates. See No. 50 on the Classified Page.

The Peterborough Examiner

Are You Looking For Help? See No. 18 on the Classified Page.

VOL. LXXXIII. No. 23 PETERBOROUGH, SATURDAY, JANUARY 27, 1940 PAGE 7

Pupils Prefer Comic Page Reporter Finds

The poor editor! It looks as though his salary should be cut.

They say that children are the most honest of all humans and if that is the case, then without apologies they've put the editor in the dog house.

Yesterday a reporter from the Examiner tried to tell a class at Confederation school how to run their paper. It was a unique experience because he was attending something by invitation and was on the talking end of the deal instead of the pencil end. But to cap the talk he asked the pupils, all around 10 or 11 years of age, to tell what each liked best about a paper. He had just finished telling them what the duties of a newspaper are and what each person working on one does. And he must have libelled the editor for he came straggling far behind in popularity—he polled only six votes.

Perhaps evidence of the honesty of children lay in the fact that the comic section headed the entire list with 35 votes, while war news got a meagre 15. And perhaps evidence of intelligence lay in the fact that the sports department lagged back in second last place with only eight fans.

"I like the funnies because they are funny," wrote one embryo Gertrude Stein, Victor Raymond Buck by name, and that seemed to be the feeling of the majority.

The glamour of a sports writer's life was too much for one boy in the class, Kenneth Bailey. He liked sports scribes "because they go to a hockey game, or anything, and get in free. They get home about three o'clock in the morning and they got to be at work at 8 o'clock," the hardy fellow related.

Most frank declaration was by one youngster who said, "I like anything about myself or someone I know." His name is John A. Pilling, so he should like today's paper. His declaration had more than a little pungency and a good deal more honesty than is usually found by newspapermen in regard to that subject—for it is an old axiom that names make news."

One choice sounded like a bit of a nasty crack at the editor. "I like the funnies and the editorial page best. Gloria Wilson, Lillian Styles, Wilma Floyd and Asa Hawley all wrote. It seemed to be all one thought.

Nola P. came out even more bluntly. "I like the funnies in the Examiner editorial page," she wrote.

Others at random were: "I like the sports page best in the Examiner. It has all the hockey about Peterborough teams, and the boxing," wrote sports fan Bill Holland.

"The most thing I like about the Examiner is the funnies, they're so comical and funny and you have fun reading them. Mostly I like Blondie and Donald Duck." That was the choice of Donald Fuller.

Then there was one from Joan Me that seemed to have something: "I like the grins and the comics because it is funny frinsy Henry and Donald Duck."

It remained for the editor of the school paper, Edgar Naish to set the serious note in the best tradition of editorship: "I like the editorials and war news best," he wrote.

Factories in France making national defence materials are given first claim to all coal in the country.

Dire Revenge Is Promised By Kiwanians On Past President Richardson's "Gyp"

The sun had scare dipped over the western horizon last night before a mighty, united howl tore the silence of Peterborough to shreds. It was the combined agony of gypped Kiwanians, swearing revenge on Bill Richardson.

There'll be banshees about his door tonight, and skelpins and elves and all the tiny folk of the hills and he will know fear, o, little hunter, he will know fear. For not all the combined charms he has worn since he was a boy eight years old will save him from the wrath of Kiwanians and a downtrodden reporter.

The sun was slanting its last rays across the tops of the trees last night when 38 Kiwanians and a reporter dug into their pockets to draw out a charm they had each paid Bill Richardson forty cents in silver to cherish. He had made vague promises that it was to be a silver ship like the one he had in front of him. The one he had in front of him when he spoke was a grand affair and he conjured up visions of tiny models he was offering for forty cents, but he warned that the luck of the charm would be broken if the packages were opened before sundown.

With curiosity whipped to its keenest edge by the five-hour wait, Kiwanians opened their package at sundown and found—a dime! On its face was a picture of the King, and on its back—a silver ship.

A dime for forty cents. The reporter brought a beer with his dime and drank it moodily. It should have been four beers because it cost him forty cents. Banshees indeed, Bill Richardson, he grumbled. There will be dire revenge.

William Duncan Heads Fair Men

William J. Duncan of Seymour township was elected president of the Central Ontario Fairs Association at Belleville Thursday. Mr. Duncan is a director of the Campbellford Fair.

Robert Woods of Madoc is the first vice-president; Herb Nelson of Warkworth, 2nd vice - president; Louis Hay of Campbellford, secretary-treasurer; District Director W. J. Ross, Campbellford; auditors, Fred Mallory of Stirling and Clarence Varcoe of Roseneath.

John A. Carroll of Toronto, superintendent of Fairs and Agricultural Associations, gave a general talk on the needs of agriculture and also of the responsibility that is facing it, and explained the aims of the Dominion Chamber of Agriculture which he said would enable farmers to speak with one strong voice. Organization was now progressing through the formation of county groups.

Obituary

HERBERT CHARLES JOHNSTON.

Death came in Nicholls Hospital on Thursday to Herbert Charles Johnston, once assistant fire chief in this city. Mr. Johnston resided at 462 Elm Street. He was in his 64th year, and had been ill for two months.

Born in Hastings, he was a son of the late Robert Johnston and Sarah Ann Striker. It was in 1911 that Mr. Johnston came to Peterborough to join the staff of the fire department under Chief Howard. In 1917 he was made assistant fire chief under Chief Grange and held that post until he left the department in 1922, moving to Toronto. He resided in Toronto until 1934, when he returned to this city, residing here until his death. He was a member of the Woodmen of the World.

Surviving is one brother, E. Gordon Johnston, of Toronto.

The funeral will be held on Monday afternoon at 2 o'clock from the Nisbett Funeral Home, 347 Charlotte Street, Adjutant Buckley of the Salvation Army officiating. Interment will be at Little Lake Cemetery.

Warden Ill

CORNWALL, Ont., Jan. 27—(CP)—Robert McNaught, Warden of Stormont, Dundas and Glengarry, suffered an attack of appendicitis during committee session of Counties Council, last night, and was rushed to hospital for an emergency operation. His condition was reported favorable this morning. Council will elect an Acting Warden at its first open meeting to-day.

Oyster Supper Is Big Success

LAKEFIELD, Jan. 27—(ENS).—Under the capable leadership of Mesdames Stanley, Richardson, W. Frankish and J. H. Payne, the annual oyster supper of Group B of the Women's Association of the Lakefield United Church, held on Friday evening in the church basement, drew a large crowd. Five tables were set, and for those who preferred it, vegetable soup was provided.

Mesdames W. Adamson and Bruce Garbutt were in charge of the making of the oyster soup. The proceeds were most gratifying.

MAIN STREET TOPICS

By Examiner Reporters

MORNING GLORIES

Mrs. Gordon Cooke, 125 Prince street, has a beautiful window of "heavenly blue Morning Glories," with about fifteen in bloom.

Dere

TO SING AT Y. M. C. A.

The Jubilee colored quartette will be guest artists at the Y. M. C. A.'s friendly hour song service Sunday night at 8.30 o'clock. These popular services are a weekly feature and are widely attended.

NO POLICE COURT

There was nothing on the docket at police court this morning. No cases had been adjourned for today and nothing developed during the night to provide any work for the court today.

CARS DAMAGED

As John M. Harrison, Lakefield, was driving west on Simcoe street Friday, his car and a machine driven by S. L. Perrin, Ballieboro met in collision, as the latter was moving out from the north curb. The automobiles were not badly damaged.

PATERNALISM

Ralph Standish of the law firm of Carley and Standish will be the speaker at Monday's luncheon of the Peterborough Rotary Club. He will speak on the subject "Expanding Paternalism of our Governments" dealing with the danger of delegating to parliament the duty some of the things people should be doing for themselves.

HOUSE BROKEN INTO

During the absence of members of the household Friday night the basement of the home of Mrs. Duncan Walker, 597 Weller street was entered by would-be thieves who gained access by forcing a window. Apparently the hope of the intruders was to make their way into the upper part of the house but a locked door proved too great an obstacle. Nothing was stolen from the basement.

MOTHER'S NIGHT AT SUPPER CLUB

The Friday Night Club held last evening, its annual Mothers Night with a large attendance of mothers. Accompanied at the piano by Stan Northrop Mrs. O. Cameron sang two delightful numbers "Boy of Mine" and "The Old Refrain". Don Charlton proposed a toast to the Mothers, and Mrs. R. Scott replied. The speaker of the evening was F. Shirk of the H. J. Heinz Company, Toronto, Mr. Shirk has been with the Heinz Company for 20 years and told of his various experiences in the company's employ. The speaker had two films, one a skiing picture and the other a movie and talking picture, showing the history of the preserving business, from the time Napoleon paid a large sum of money to a man who showed him how to preserve food for his army right down through the various stages to the most modern and scientific methods now employed by the H. J. Heinz Company. Ken Gadd moved a vote of thanks to the speaker and the meeting was closed with the reading of the Creed.

First Ticket To "Movie" Show Sold By Former Peterboro Boy Secretary To Thomas A. Edison

Only an incident in the glowing career of Alfred O. Tate, born on Park street, 1863, and now living in Brooklyn, N.Y. recalls the scene of his boyhood in his book, "Edison's Open Door."

The first ticket for admission to the first commercial exhibition of moving pictures was sold by a young man who was born in Peterborough, was educated here, and then went forth into the world as a boy in his teens to an amazing career as private secretary to the late Thomas Alva Edison.

On that day and in that lightly regarded event a new medium of public entertainment came into being, ultimately to silence the theatre, except in its metropolitan strongholds, until it became vocal again with the development of the talking pictures of to-day.

That day, too, saw the beginning of the line up of "movie" patrons, now estimated at 220,000,000 persons a week, reaching into cosmic figures and space, if it could be extended in an unbroken file.

If one could trace that almost infinite line back to its head, through the years that have seen its vast lengthening, he would there meet at the cash till the former Peterborough boy who sold the first ticket to the first showing of the "movies" for which an admission charge was made.

April 14, 1894.

The young man, then thirty-one years old, who counted the first day's receipts of the fabulous motion picture industry, a mere one hundred and twenty dollars, was Alfred O. Tate, who once lived on upper Park Street in Peterborough, and now resides at 176 St. James Place, Brooklyn, New York. The date of that epochal event was April 14, 1894, and the place was in a small store that had been used as a retail shoe shop at No. 1155 Broadway, on the west side near Twenty-seventh Street, New York.

Alfred O. Tate returns to the excusably envious interest of this community of his boyhood in the pages of his book, "Edison's Open Door," published by E. P. Dutton & Company of New York. His modest references to himself are merely incidental to his story of Edison who, as inventor of the incandescent lamp, the phonograph, the telephone transmitter, which he sold to Bell, and the kinetoscope, forerunner of the modern motion picture projection machine, is assured of a high place among the great scientists of the ages. But, the reflections of the Tate personality, especially throughout his earlier chapters, introduce him ingratiatingly to the present citizens of Peterborough, of whom probably few, if any, remember him as the school boy for whom destiny had much in store.

"This Is—My Native Land."

In the very first chapter Mr. Tate discloses an affection for the old town of his birth that draws a local reader close to him from the outset, sharing with him memories which are vitalized by his racy, fluent style, and a fine gift of reminiscence. A forgotten period involving Peterborough and Lindsay, even Bethany and Kinmount, and the early days of the Grand Trunk Railway, lives again in the recollections of the boy who was Alfred O. Tate. A manly, winsome boy he must have been, a boy who was strongly attached to his family, and who quickly gained the confidence of others as indicated by the ways that were opened to him as soon as he turned his back on his Peterborough school, and set foot, when he was only fifteen years old, into a world of nascent wonders that was waiting for just such eager, gifted boys as he must have been.

The Examiner has received permission from E. P. Dutton & Company to quote at will from Mr. Tate's book, "Edison's Open Door," and had also obtained from the author certain other biographical material relating to himself and his family which will be abridged into several instalments. But for his complete story of Edison and his own experiences and travels as an associate of genius the book should be read in its entirety.

Canada in 1863.

Mr. Tate begins his memoirs with a glimpse of his native land in 1863. Canada was prospering through the agency of a trade agreement with the United States. Lumbering was then her most important and remunerative industry. Confederation had not yet been accomplished.

"But it was a Fool's Paradise. At least so it seemed a few short years later when the United States Senate denounced the trade treaty between the two countries, closed the American markets, and brought Canada, forthwith, to the verge of bankruptcy. Her harassed but intrepid statesmen, evolving a plan which required the assent and co-operation of the British Government, were advised in Downing Street that their best move would be to seek annexation to the United States. Scorning this advice, they proceeded to knit together the disjointed members of their sprawling country, and from the ashes of defeat arose the searing Phoenix which now spreads its wings over a vast continental area washed on its eastern and western shores by two great oceans and stretching north from the line of the Great Lakes to the frozen wastes beyond the Arctic Circle—the Dominion of Canada."

Civil war was raging in the United States. On New Year's Day President Lincoln proclaimed the abolition of slavery. It was the year of the Battles of Gettysburg and Chancellorsville, and of the establishment of the National Banking System.

Memory of Peterborough.

Mr. Tate closes his first chapter with this description of his birthplace which assumes striking identification even to-day.

"But it was only the wandering echoes of this strife that disturbed the tranquillity of the little inland town of Peterborough in the Province of Ontario, thirty miles north of Port Hope, the Great Lake town which was the birthplace of Admiral Sims (U.S. Navy).

"Nestling in a flowered cup whose rim was adorned by a circlet of emerald hills, and cooling her feet in the rippling waters of the Otonabee River, nothing ever disturbed her tranquility except an invasion from the adjacent countryside every Saturday by a small army of farmers and their wives to sell the produce of their farms and dairies. It was amidst these peaceful and picturesque surroundings that an event occurred on the twenty-second day of the month of April in this eventful year, which was far more important to me than the annihilation of forests, the perplexities of harassed statesmen, of the reverberating echoes of the throbbing drum of war: I was born."

An English Family.

Several succeeding chapters have their locale in Peterborough, Lindsay and Kinmount, prefaced by a brief family sketch. Mr. Tate's grandfather, a civil engineer, left his home in Alnwick, Northumberland, England, where the family had been settled for more than two centuries, and with his wife and two small children came in 1817 to St. Lawrence County, New York, which had not yet been surveyed. He laid it out in townships, founded and owned the town of Waddington, and became the first civil engineer of Ogdensburg. "His sons, grown to manhood, followed his profession, and these three built the first railroads in that county.

"In 1852, the elder son, my father, built a large section of the pioneer Grand Trunk Railway in Canada. He died before I had reached my fifth year, but in the first decade of my life three of my older brothers had been absorbed by the railroad, which passed through my birthplace (Peterborough). Thus I grew up in a railroad atmosphere."

The Tate narrative of this district next recounts his experience at Lindsay.

Glimpse of Lindsay.

"In the spring of 1878, a few weeks before my fifteenth birthday, one of my brothers who was agent for the Midland Railway in Lindsay, a town some twenty miles distant, invited me to spend my Easter holidays with him. Lindsay was a bustling little community built back from the shore of the Scugog River, a wandering stream that pursued its placid course for a time between lush green banks to a wide estuary of drowned land, a watery cemetery where rows of ghostly stumps, monuments to the memory of a noble forest, raised their grey heads accusingly, and then buried themselves in seeming shame in the depths of Sturgeon Lake, a point which tradition asserts was reached by the great pioneer Champlain in one of his exploratory expeditions. This little town swaggered in the pride of possession of three railway systems, one of which, the Victoria Railway, originating in the town itself, ran north to the village of Kinmount, distant forty-six miles."

Getting His First Job.

Young Tate learned that the telegraph operator in the train-despatching office of the Victoria Railroad had resigned and was vacating his position on the first of May. To the boy from Peterborough this was the beckoning of a glorious opportunity. He was not a telegraph operator, but he had learned the Morse code. He sought the job from the superintendent, E. H. Brennan, "stipulating that I did not want him to tell my brother at that time because I wanted to give him a joyful surprise when he learned of my success after, but not before, I was installed....The idea of having me give a practical demonstration of my ability did not occur to Mr. Brennan. Knowing my brother, and that I came from a family of railroaders, my statement in that regard was accepted at its face value."

Mr. Tate suspects that Brennan saw through part of the scheme, but at any rate he agreed saying: "All right, Tate, you can have the job."

Some of the operators in those days still used the original tape method of receiving messages which were spelled out on narrow paper moving through the machine. The operators who read by sound were the elite of their craft.

Intensive Study.

"For the next several weeks from early morning to late at night I glued myself to a stool in front of the telegraph instruments in my brother's office copying, or attempting to copy, everything that came over the wire. Fortunately I was gifted with a "good ear for sound," and on the first day of May reported for duty at the office of the Victoria Railroad. I was not proficient, but soon became so."

Then came a climax and family showdown. One day early in May the older brother asked Alfred when he was going back to school at Peterborough. The answer was, "I'm not going back to school. I have a job." "A job!" he exclaimed incredulously. "What kind of a job?" "I'm train despatcher on the Victoria Railroad," I announced proudly. The hell you are," he roared. "I'll see about that," and barged out to find his friend Brennan.

The upshot was a family council. "My mother and an older brother came to Lindsay and convened it. The arguments they advanced are obvious but, I was adamant. I was a train despatcher on the Victoria Railroad. I was a personage I amounted to something."

And so the boy of fifteen was on his way to a colorful, eventful career, and the school at Peterborough knew him no more.

A contour map of Ethiopia has just been plotted from airplane photography.

Jim Lean, One Of Guides Of Wolf Hunt Finds Wolf Caught In Trap Near Apsley

WHO SAID there are no wolves around Apsley where Charlie Kingan and Herb Mason were hunting last week?

Let him take back his words now, for today came news that Jim Lean, one of the guides on that wolf hunt and a brother of Norman Lean, reeve of Burleigh and Anstruther, had caught a 75-pound wolf in a trap a scant three miles from the scene of the first day's hunt last week. Jim Lean visited his trap line yesterday and found the big wolf dead in one of those traps. He believes it was caught last week during the very time the hunt was going on.

True, this is the first wolf bagged in Apsley district this winter, but that only proves Charlie Kingan's claim that they are wily fellows and that a big party of hunters is needed to get them. The wolf was trapped about seven miles south of the village of Apsley.

M. A. Jamieson Dies In City

Less than two days after his wife's funeral and largely as a result of shock caused by her death, Matthew Adam Jamieson, widely known resident of this city, died early Saturday morning at his home, 252 London street. He was in his 78th year.

Both Mr. and Mrs. Jamieson developed colds a short time ago, but they did not consider they were in ill health. Then on Tuesday Mrs. Jamieson died unexpectedly. Because he was suffering from a cold and aggravation was feared, Mr. Jamieson was prevailed on not to attend his wife's funeral. But he was only slightly ill and his death to-day came as a great shock.

Mr. Jamieson had been living in retirement for the past 15 years or more. Prior to that time he had been employed for many years as accountant for the Burns Lumber Company of Shellrake, Michigan. He was away from Peterborough at his work for ten months each year, but maintained a residence here during all that time. He was a member of George Street United church and of the Canadian Order of Foresters, Court Langton. He was secretary of the Court for ten years.

Mr. Jamieson was born in Manvers township, son of the late Mr. and Mrs. Thomas Jamieson and came to Peterborough from Millbrook 69 years ago. Surviving are one son, Thomas George Melville Jamieson, of Peterborough, uptown agent of the Canadian Pacific Railway company here; one brother, Robert Jamieson, of Peterborough, and three sisters, Mrs. Isabella Keenan of Peterborough, Mrs. John Mein of Picton, and Mrs. Margaret Tennyson, of Toronto.

The funeral will be held on Monday afternoon at two o'clock from the Funeral Home of A. Comstock and Sons, 305 Water street, Rev. M. C. Parr of George Street United church, officiating. Interment will be at Little Lake cemetery.

War 25 Years Ago

By The Canadian Press.

JANUARY 27, 1915— German attacks repulsed all along the Western front. Austrians battled hard to regain control of Carpathian passes between Hungary and Galicia.

JANUARY, 28, 1915 — British Government definitely decided to make naval attack on the Dardanelles. Turkish invasion of Egypt reached point east of El Kantra. German auxiliary cruiser Prinz Eitel Friedrich sank the William P. Frye in the South Atlantic.

War Bulletins

Received By Examiner Over Canadian Press Leased Wire

LONDON.—(CP).—The Admiralty announced to-day that the number lost in the sinking of the destroyer Exmouth was 188—15 officers and 173 men. The destroyer flotilla leader sank with all hands within 24 hours of the destroyer Grenville with 76 dead.

Announcement that the Exmouth had been sunk—either by a torpedo or mine—was made last Wednesday.

STOCKHOLM. — (CP-Havas).—The Swedish government to-day decided to name a commission to study ways and means of evacuating 300,000 persons from cities and districts believed most exposed to aerial bombardments.

LONDON.—(CP). —Reuters News Agency reported from Helsingfors to-day that Finnish forces had captured 100 Soviet Russian tanks in fighting on the Lake Ladoga front.

Bombs, Gas Held Up?

HELSINGFORS.—(AP).— Finnish officials expressed the belief to-day that a recent let-up in air raids indicated the Russians were experiencing difficulties in transporting bombs and gasoline to their Estonian naval bases.

An official statement yesterday said such activity was "relatively weak" and limited to Northern Finland, where about 140 bombs were dropped on eight communities. One person was killed and three wounded, the Finns reported.

ROME.—(AP).— German sources indicated to-day Dr. Karl Clodius, German financial expert, was discussing with Italians the possibility of increasing German coal shipments to Italy.

Before the war, Italy was largely dependent on Germany and Great Britain for coal. Sea shipments from both countries, particularly Germany, were understood to have slumped because of the blockade and other difficulties. High freight rates and obtaining sufficient freight cars are problems in getting German coal overland.

LONDON, Jan. 27 — (CP).—The bacon ration is being doubled from next Monday, because "bacon supplies are again coming in well from Denmark and in increasing quantities from Canada," the Daily Mail said to-day. The newspaper saw this as "proof of the Navy's ability to keep the sea routes open."

LONDON — (CP). — Authorized sources to-day denied a German assertion that two British steamships in convoy were sunk on Thursday. They said the records showed no British ships were sunk that day, although an unidentified French craft was sunk off Oporto, Portugal.

HELSINGFORS — (CP-Havas). —The first class of Finnish Territorials men born in 1898, were called up for army service to-day by white placards placed throughout the country. Men of this class were ordered to appear at recruiting centres on February 1.

Policemen Elect Inspector Reid

Inspector James F. Reid was elected president of the local Police Benevolent Association at the annual meeting of that body held on Friday night.

Other officers elected were as follows:

Vice-President, W. E. Wigg.

Secretary-treasurer, W. R. Piercy.

Auditors Archie Menzies and Percy Sexsmith.

Outside of the passing of accounts, the election of officers was the only business on the agenda.

Six Elk Placed In Government Game Reserve

A new species of animal made its appearance today in the world of Peterborough county's game preserve. It was the fleet-footed, wide-antlered elk, most beautiful of all wild life accustomed to some.

Six full-grown elk, four cows and two bulls, arrived in Peterborough last night en route to their new sanctuary. They were given to the care of the Peterborough Fish and Game Protective Association by D. J. Taylor, deputy Minister of Game and Fisheries for Ontario. Today President Charlie Kingan escorted them to Jack's Lake, where they were loosed from their cramped quarters in a big truck after two days' captivity.

On the shore of the lake a big stack of hay had been placed to assure them of feed for their first while in this district, until they become accustomed to the lay of the land. It was sub-zero weather that greeted the newcomers, but they seemed not to mind.

Largest of the elk weighed more than 300 pounds and the cows were well over the size of a good deer. They attracted wide attention this morning when they were on view in front of Kingan's hardware store on Simcoe Street before leaving for the North.

Drug Store Open Sunday

BOND'S

Will Be the Drug Store Open Sunday, All Day.

DOUBLE 49 TAXI

Dial 4949

ROSE TAXI SERVICE

Nisbett Funeral Home

347 Charlotte Street

Phone 7263 Peterborough

BETHANY TABERNACLE

Sunday Services 11 a.m. and 7 a.m.

Services Each Night Through the Week, 8 P.M.

Speaker: REV. W. A. MACFARLANE, of the Faith Mission, Late of South Africa

W. R. TURNER

Phone 4971 195 Simcoe St.

Heating—Plumbing Tinsmithing

CONTRACTING, JOBBING, REPAIRING

"CRANE" PLUMBING FIXTURES

"HECLA" FURNACES

"IRON FIREMAN" STOKERS

IMPERIAL (ESSO) OIL BURNERS

Arthur W. Belleghem

Funeral Home

611 GEORGE ST. NORTH

PHONE 9671

OUR AIM—

EXCELLENT SERVICE AT LOW COST

DIAL 3738

TAXI

ART. COLLINS

LOANS

WITHOUT ENDORSERS

No credit enquiries of friends

QUICK-PRIVATE SERVICE

Cash Loan You Get	Amount You Pay Back Each Month Including All Charges			
	4 mos. loan	8 mos. loan	12 mos. loan	15 mos. loan
$ 20	$ 5.25	$ 2.73	$ 1.89	
50	13.13	6.83	4.73	
100	26.26	13.66	9.46	$ 7.78
150	39.39	20.48	14.18	11.67
200	52.52	27.30	18.91	15.57
300	78.79	40.95	28.37	23.35
400	105.05	54.60	37.82	31.13
500	131.31	68.25	47.28	38.91

Instalments based on prompt repayment at rate of charge authorized by the Small Loans Act, 1939. Other size loans and repayment schedules available. Phone or call to apply.

HOUSEHOLD FINANCE

CORPORATION OF CANADA

Formerly Central Finance Corporation

PETERBOROUGH, ONT.

Second Floor, Kresge Building

355 George St. Phone 5642

Peterboro Conservative Headquarters

WILL BE OPENED ON

TUESDAY, JANUARY 30th

at 392 George Street

GORDON K. FRASER,

Peterborough West Conservative Candidate

THE Full Gospel Pentecostal Church

GEO. A. CHAMBERS, PASTOR

It is better to be on the inside of Laodicean church with Christ, than inside without Him.

EVANGELIST TOM MILLER

Of Toronto, will speak at both services to-morrow—11.00 A.M. and 7.00 P.M.

Don't fail to hear this man of God, full of the Scripture.

COLTS COP DECISION OVER MIDGETS IN HECTIC LINDSAY GAME

Locals On Top By 4 To 2 In Junior Tilt

LINDSAY, Jan. 27.—(ENS)—Older hockey fans of Lindsay went back 20 years here tonight when Peterborough Colts defeated Lindsay Midgets in a smashing Junior 'B' tilt. The most hectic game in Lindsay in years was productive of 16 penalties, five of them majors and Referee Max Board in trouble avoiding threatened riots. Fans recalled the fiery tilts of years ago between Peterborough and Lindsay as the parade to the penalty box continued throughout the game.

The scoring was all confined to the third period when the Petes rattled in three goals before the Midgets replied.

Pammett took Wade's pass in the first of the third to open the scoring and was followed a moment later by Wade who converted Beggs' assist. Rochetta and Craig then combined to score.

Opens Scoring

English fought his way through the defence to open the scoring for the Midgets and 15 seconds later scored again on a pass from Owen. Lindsay ganged with both team a man short and Foster broke away to skate in on Nicholls for the final goal.

From the beginning of the game, when Brennan and McDonald tangled, it was a rough game. Both teams seemed inclined to put on a display that lacked good hockey but was action-filled. Most of the time one or both teams played a man short; at one time the Midgets were two short.

Varsity's checking and steady defense play smothered the Tricolor attack, and the Kingston collegians only had a few good scoring chances. In the first period, Queen's only got three shots on the Varsity goaler, and the losers were limited to five in the last frame.

Nicholls in the nets, English, Brennan and Warrian were best for Lindsay. Wade, Foster and Cournyea were best for the Petes.

Fights were a dime a dozen. Brennan and McDonald and Foster, and Brennan and Craig pushed each other around in the first period. Elliot and Foster tangled in the nets and both teams started swinging fists, the pair took majors. Elliot and Foster again started pushing each other and a minor and a major were passed out.

In the final period fireworks didn't start until the last few minutes. English planted an elbow in McDonald's face and the Peterborough boy retaliated. Result, a major apiece. Craig objected too strenuously to the referee and took a minor.

At one stage of the game it was feared the fans would go over the boards. English, a member of the 45th Battery here, was involved in a battle and it looked as if about 75 of his pals in the militia would join the scrap.

Lineups:

Peterborough — Goal, Cournyea; defence, Beggs, Parnell; centre, Wade; wings, Foster, Pammett; alternatives, Mason, McDonald Rochetta, Craig, Vitarelli, Nichols.

Lindsay—Goal, Nichols; defence, Sharpe, Warran; centre, Owen; wings, Brennan, English; alternatives, Christie, Logan, McDonald, Elliot, Brennan, Richards, Western.

Summary:

First Period

No score.

Penalties, Brennan 3, McDonald, Foster, Craig.

Second Period

No score.

Penalties, McDonald, Sharpe, Owen, Elliot and Foster, majors; Elliott, minor; Foster, major.

Third Period

1—Peterboro, Pammett (Wade) 6.00
2—Peterboro, Wade (Beggs) .. 8.00
3—Peterboro, Rochetta (Craig) 10.00
4—Lindsay, English 12.45
5—Lindsay, English (Owen) ...13.00
6—Peterboro, Foster 16.00

DON'T MISS SEEING
OAKWOOD vs. LAKEFIELD
INTERMEDIATE "B" HOCKEY GAME
Monday, Jan. 29
LAKEFIELD RINK

His First Injury

Boston, Jan. 27 (AP)

THEY SAY you'll get it if you stick long enough. To which Paul Guibord, former Dartmouth hockey star agrees.

He has played 11 seasons of stiff hockey, three in high school, four at Dartmouth and four more with the burly Boston Olympics, the only American member of the rugged Quebec Provincial senior League, without an injury. He suffered his first one, a deep scalp wound, during last night's Olympics-Shawinigan Falls game at the Boston Garden.

Guibord was cut early in the first period. After submitting to two stitches, which closed his wound, he came back for the second period and played the remainder of the game, which his team lost, 2-1.

Varsity Team Blanks Queens

KINGSTON, Jan. 27.—Varsity took undisputed lead in the International Intercollegiate Hockey League here last night with a 4 to 0 win over Queen's. The Blues were much the better, especially in close to the Tricolor cage, giving the Kingston goaler no chance on the shots that beat him.

Varsity's checking and steady defense play smothered the Tricolor attack, and the Kingston collegians only had a few good scoring chances. In the first period, Queen's only got three shots on the Varsity goaler, and the losers were limited to five in the last frame.

Jack Quigley paced the Toronto attack with two goals. MacIlquham and Stephenson were the other Toronto scorers.

Varsity—Goal, Pentland; defense, Maclachlan, Capp; centre, Dunbar; wings, Maynard, Quigley; subs, MacIlquham, Calon, Glynn, Stephenson, Boddington; subgoaler, Hunnisett.

Queen's — Goal, Musgrove; defense, J. Neilson, McGill; centre, M. Williamson; wings, N. Williamson, R. Neilson; subs, Carter, Mable, Lane, Hood, Osborne.

Referees—W. Watts and W. Steen.

First Period

1—Varsity, MacIlquham 10:00
No penalties.

Second Period

2—Varsity, Quigley (Dunbar, Maynard) 12:30
3—Varsity, Quigley (Dunbar) .18:00
Penalty—MacLachlan.

Third Period

4—Varsity, Stephenson(Boddington) 5:00
Penalties—Capp, McGill (major), Dunbar.

SPORT SPICE

By EDDIE BRIETZ

Associated Press Sports Writer

NEW YORK, Jan. 27.—(AP)—They're off, boys! Auburn starts spring football practice Monday... The Dempsey-Willard fight films are back in circulation now that Jack and Doc Kearns have been cut in for 40 per cent.

The White Sox have retired from the bidding for Bennie McCoy—couldn't talk the same $$$ language as the other clubs...Eddie Mead's new wife, the former Gloria Youngblood, has suceeded in making Eddie stop supporting the bookies and rates a manager's licence...Drew Middleton, the reformed sports writer, now on the AP's London war staff, is home on vacation.

Today's Guest Star:

Dick Freeman, Houston Chronicle: "It's sad but true...A telephone call to the Rice field house for Bus Brannon, basketball coach, brought this doleful response: 'He's gone over to the hospital to see his team'."

To abolish first class travel on most trains French railways merely painted a "2" instead of a "1" on car doors.

Get that Broken Pipe Repaired at the New PIPE HOSPITAL

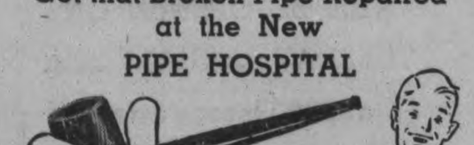

Is your favorite pipe broken? Why not get it repaired—we have secured the agency for one of the oldest (50 years in business) and best firms doing this work—they do an excellent repair job and the cost is small. So don't throw your pipe away, bring it to the "Friendly Stores" and have it repaired.

Lighters Cleaned and Repaired

Is that cigarette lighter you got for Christmas broken already. If so drop it in to one of "The Friendly Stores" . . . we have secured DIRECT SERVICE from the Ronson factory for repairing and cleaning all lighters. The service is fast and the cost is small.

Our Humidifying System Ensures Clean, Healthy Stores and Fresh Tobacco At All Times

DICK RAINE
"THE FRIENDLY STORES"
Brock St. at George St. Phone 8901
Rubidge St. at Sherbrooke Phone 8902

'Y' Gym, Orfuns And Quakers Win Girls' Frays

"Y" Gym, Orfuns and Quaker Aces were victors in the weekly Ladies' Basketball League games at the Y.W.C.A. last night, these teams triumphing over St. John's Quaker Debs and Westclox while St. Paul's gained a 35-30 win over St. John's in a good exhibition men's game put on as an added attraction.

A good crowd saw "Y" Gym and Orfuns win fairly easily to maintain their lead over the rest of the league while Quaker Aces stayed in the running, strengthening their hold on third place

"Y" Gym had a small edge over St. John's in both halves to win 13-9 in a closely contested opening game, leading 7-6 at the half and adding 3 points to their margin in the hard-fought last half. Close checking and rather poor shooting by both teams kept the score down.

Although they held the league-leading scorer, Ruth Dalliday, to 5 points St. John's own attack bogged down. R. Dalliday and L. Wesley stood out for the winners with E. Gynane and H. Harte-Maxwell best for St. John's. The teams:

"Y" Gym 13: B. DeMaio (2), B. Flynn (1), S. Zakos, R. Dalliday (5), S. Zacks, L. Wesley (5), B. Pomeroy, I. Young, R. Sullivan, P. Craig.

St. John's 9: T. Laws (1), D. Groombridge, E. Clark, H. Harte-Maxwell (3), E. Gynane (2), H. Douglas (2), A. Bowler, E. Foster, E. Harte-Maxwell, F. Gynane.

Referee—H. McDonald; umpire, W. Thirnbeck.

Cop Neat Win

Orfuns had a good margin over the luckless Quaker Debs to run up another sizeable score and even 26-12 in a well-played game. Led by R. Thompson, the winners had good combination and worked the ball in close to the basket to score most of their points. They led 11-7 at the half and had a good edge in the last period to run it up.

The Debs missed countless easy chances. R. Thompson with 15 points led the winners with H. White best for the Quaker Club. The teams:

Orfuns (26)—A. Craig, B. Blade (5), G. Mortimer (4), R. Thompson (15), A. Livingstone, D. Ackford, M. Ferguson, M. Clarke, M. Hawthorne (2), M. Wood.

Quaker Debs (1): H. White (7), B. Fenner, J. Metcalfe (1), G. Allen (2), D. Smith, H. Grant, A. Laing, H. Tighe, D. Gibbs (2).

Referee—W. Thirnbeck.

Although outscored 11-4 in the last half Quaker Aces had enough left to fight off Westclox's closing rally and win 19-16 in a good battle. The winners led 10-5 at the half but Westclox began to go in the final period and rallied to tie it up at 16-all with a few minutes to play. However D. Weese scored a free throw and A. Rutter a field goal to pull it out of the fire. The losers missed many chances to pull into the lead after tieing it up but poor passing to players around the basket and only fair shooting cost them the game. Aces had a fair margin in the play the first half but from then on were outplayed by the losers. Aces made 2 in 6 free throws and the losers only 2 in their 12 chances. D. Weese led the winners with 12 points and B. Saunders and J. Hair went well for the Westclox. The teams:

Quaker Aces (19): D. Weese (12), P. Lawless (2), M. Hooten, I. Fowler (1), G. Alexander, M. Duncan (2), V. Wood, E. Kirn, A. Grady, M. Sullivan, H. Rutter (2).

Westclox (16): A. Flynn (2), J. Hair (2), J. Crowe (2), M. McFadden, D. Dawson (1), B. Saunders (6), C. Metcalfe (2), M. Goldie (1), I. Vivash, V. Britnell, P. Wolstenholme.

Referee—H. Smith.

St. Paul's gained a 12-8 margin in the opening half and then after the losers had rallied to go into a 1-point lead, scored several quick baskets near the finish to pull out a 35-30 win in a fast exhibition men's contest. The winner jumped into a four-point lead near the end of the first period after trailing most of the half and stayed in front until St. John's rallied midway in the last half to pull ahead. Near the finish however the winners had the best of a flurry of quick baskets and gained a good lead. Both teams kept the ball moving nicely but both missed plenty of shots around the basket to spoil good passing plays. The winners had a definite edge in the rather slow first half but from then on it was about even, the teams practically exchanging baskets. St. John's had a good average in free throws scoring 9 out 11 while the winners made 3 in their 8 chances. Thorburn McArthur and McIntyre were outstanding for St. Paul's and Dyer, Stewart and Thomas starred for St. John's. The teams:

St. John's 30: Centre, Craig (6), forwards, Dyer (10), Stewart (7); guards, Gillespie (3), Ascott (2); subs, Thomas (1), Currie (1).

St. Paul's 35: Centre, McArthur (10); forwards, Thorburn (16), Ward (3); guards, Sedgewick (2), Marsh; subs, McIntyre, Gemmell (4).

Referee—R. White.

BROCK STREET ARENA
SKATING TONIGHT
Good Ice—New Music
Heated Dressing Rooms
Admission
Adults 25c. Students 15c
Children 10c

SPORTS—DAY BY DAY

Digging Up the Local Dirt With the Odd Chuckle or Two

By CEC. PERDUE

A ball item from the Falls concerns Ed Bush—whom the Petes played against—and Knotty Lee, ex-coach here: "Whether it was the sound shellackings which Stratford administered in last season's O.B.A. final series that caused the Leafs' management to sour on Eddie Bush, Danforth Aces' righthander, is hard to guess, but we hear they've passed up the elongated fellow and permitted Knotty Lee to sign him for a Can.-Am. league club. Eddie looked impressive against T.B.A. opposition and had little difficulty handcuffing the Falls in semi-finals, but failed to hold the spell when opposing the provincial champs. Being two years off the voting age, he should make headway. The lanky kid was due for a letdown in the finals and toiling among the 'D' leaguers may come into his own and cause Leaf bosses to regret their snap decision."

* * * * * *

Next game in the Omemee District Puck Loop will be early next week in Lindsay, the Lock Co. Eagles tackling the Lindsay Battery. On Thursday, it'll be Lindsay vs. the Hawks in Omemee. The teams are playing a single schedule, followed by a general playoff serial. The second and third teams have a two-in-three semi-final series, winner then taking on the top-place squad in three out of five. Winnah has a bye into O.H.A. intermediate "B" playdowns, if the club wants it. This is a good circuit with plenty of smart puckists on each team.

* * * * * *

Oi, What A Score!

That 19-5 score for the Petes over Belleville here last night was a shame. Because it didn't represent the true strength of the two teams. The Redmen, with Hastie and Gow—two top scorers all season for Gananoque—and the full squad here would have given the Petes a battle. Though, we're confident the locals would have won. Well, Hastie and Gow were taken from the Redmen at the start of the season—after hoisting the Thomasites into the VanHorne Cup semi-finals in Kingston—and awarded to Gananoque. And the Redmen weren't so hot after that. But last night, they were even worse, coming here without Storms, the two Jackson brothers and a few more. Just a pickup team, which knew it was out of the running.

* * * * * *

Now, we're not criticizing the boys who came here, nossub. We admire a game guy anytime, and the bunch who came knew they were in for a cold trip, with no dough coming to 'em and not a ghost of a chance of the playoffs. So they came, with Coach Speedy St. Louis in charge. And they went down battling, playing clean hockey and trying right to the finish. But the gees who passed up the trip and the setup in Bella Villa which disrupted the squad deserves plenty of censure. We don't know the inside of it all, but there's something there that smells no sweeter than a cat, on the garbage pile, that died two weeks ago!

* * * * * *

Only A So-So Crowd

The fans didn't turn out any too well for this one, evidently figuring the Redmen would prove no match for the speedy loop leaders. At least, it was a wide-open game with lots of action and plenty of scoring. And surprisingly clean for a tilt betwixt these teams—though, of course, several Belleville scrappers didn't come up. All the Petes did well, piling up a big margin and having a regular practice session. Heal looked fine, and so did Jack Jopling, while Blewett was flying in the third. And Tompkins, Coughlin and Kingdon were right in there too. The defence had a fairly easy night and Harding wasn't too busy in the home cage. Eddie Starr was out with a cold. Yeah, they did okay against the patched-up Bellevillains — who were pretty sore about the score and threaten reprisals in Bella Villa. St. Louis, Howie, Barriage and Ronski were about the pick of the losers.

* * * * * *

Just like old times in Lindsay last night as the Colts fought their way through the scrappy Midgets for a 4-2 junior win. A rousing, bruising sockeroo of a game with 16 penalties passed out—including five majors. All the puckists on the ice were swinging fists at one time or another and some army guys thought seriously of going over the top to aid one of their buddies, English, in a brawl. All the scoring came in the hectic third heat, but every period bristled with battles. Pammett, Wade, Rochetta and Foster rattled the twine for the Weir-Wilgar "wave of warriors," with Wade, Beggs and Craig each earning an assist. English sparked the Midgets' attack for two tallies, Owen aiding once. Neis Foster—almost a reformed man recently—busted a New Year's resolution (and maybe a beezer or two) to draw two major sentences in the sin box during the wild-and-woolly second stanza. It took fans back to the gory and glorious old Lindsay-Petes' puck feuds.

* * * * * *

Till The Wee Hours

Four squads took part in a hockey tourney last night at Omemee, Kinmount, Kirkfield, Omemee Hawks and the local Lock Co. Eagles. Omemee trimmed Kinmount in the first fray 8-2, Eagles 7-1'd Kirkfield in the next joust, and then the O's won the Frost Cup in the final with an 8-6 decision over Ed Prete's pack from Peterborough. A typical tournament, with the lads dragging their weary limbs off the ice a few hours before sunup—somewhere around two a.m., we believe. Eagles go to Lindsay on Tuesday in their next tilt.

* * * * * *

Nearly a ton of lively basketball unloaded last eve at the Y.W. gym, with some exciting struggles staged. The "Y" Gym lasses kept flying with a close 13-9 nod over St. John's, Orfuns did it again with a 26-12 smirk o'er the gallant but luckless Debs, and Aces copped a nice 19-16 win from Westclox in a good duel. The exhibition affair was keen enough near the finish, the St. Paul's champs just taking a 35-30 victory from St. John's, the stringy hoopsters swapping back and forth like horse-traders in the late stages. Up at P.C.I. gym, three strong Bowmanville squads made it plenty interesting for the locals. The junior P.C.I.-ers won 16-15, the gals' teams went to a 22-all draw, and P.C.I. senior lads lost a 30-26 decision. Tonight at the "Y", these men's melees are on: Dominions vs. C.G.E. at 7.15, Zephyrs vs. Quakers at 8.15.

* * * * * *

Grab-bag: Lakefield junior puckists lost a tough one at home to Cobourg last p.m., 5-3; Lakefield intermediates were away off and slapped over 11-1 in Sutton....Owen Sound—whom the Petes want here next week—took a 9-4 win over Camp Borden last gloaming..Herb Ralph and Don Crowe may accompany the Clarks this week-end to see Al and Gee Clark play for Clarkson Tech 'gainst Varsity....Cliff Cadd is off for a month or more in Florida; the Petes' secretary may be accompanied by Jim Gillespie and Max Comstock....Manager Bill Jackson is mending okay after an operation for appendicitis....Quakers claim it wasn't their fault the game with Packers—protested for a short third period—was cut short; the Porridge Punchers were on time....Hap Day took it easy in that one-sided monstrosity at the rink last night....Art Heal and Joe Blewett are coming along swell lately with the locals, and Jack Jopling is beginning to show his true form, too....Oakwood is at Lakefield on Tuesday night....Petes go to Belleville to meet the Airmen on Monday....St. Peter's Juveniles took a 14-2 win o'er All Saints Juniors last e'en; St. Peter's and Grads open their O.J.H.A. round-robin serial at 8.30 in the Brock Tuesday night....Boxers may get started to train early next week ....Referee Max Board, an old Lindsay boy, had a tough p.m. handling the Colts-Midgets' blitzkreig last twilight up Scugogville way....Up on the Avenoo last night, the gee who cops a gurgle for each home score was tucked to sleep early in the third period!

Additional Sports On Pages 2 and 9

Remember When—

Seaman Tom Watson, British featherweight boxing champion, got up from the canvas twice to punch out a convincing 12-round verdict over Fidel La Barba at New York seven years ago today.

Lakefield Crew Is Beaten By Sutton 11-1

LAKEFIELD, Jan. 27—(ENS)—The Lakefield Intermediates were defeated by Sutton 11-1 last night in Sutton. The Lakefield squad having their first off-night this season, and the Sutton gang were running as smoothly as clockwork. Smith, the Sutton goalie, played a fine game, and Windsor in the Lakefield nets stopped rush after rush. The game was well handled by A. Armstrong of Oshawa. Play was fast and clean throughout with Sutton drawing most of the penalties.

Lakefield failed to score in the first while Sutton tallied three times, Gibney, Carpentier and Milroy getting the goals.

In the second, Lakefield got their one and only goal five minutes after play started, O'Leary getting credit for it. Sutton scored three more this period, Crozier, Birchall, Milroy counting.

Get Five More

In the last period Sutton scored five goals. Crozier getting two and Birchall, Culverwell and Milroy each got one.

Crozier, a new centre ice man on the Sutton team, improves it a great deal, Milroy, Birchall also played fine hockey. The Lakefield squad all showed up about the same with no one playing his best hockey. The teams:

Sutton.—Goal, Smith; defence, Shupe, Gerrard; centre, Milroy; wings, Carpentier, Birchall; subs, Gibney, Brady, Crozier, Cook, Culverwill.

Lakefield. — Goal, Windsor; defence, Jewell, Courneya; centre, McDougall; wings, Mortimer, Creighton; subs, Stabler, Chappell, O'Leary, Deeth.

Referee.—A. Armstrong, Oshawa.

Summary

1st Period:
Sutton—Gibney 6.00
Carpentier 16.00
Milroy (Carpentier) 18.00
Penalties—Gerrard, Stabler, and Brady.

2nd Period:
Lakefield—O'Leary 5.00
Sutton—Crozier (Brady) ... 6.00
Sutton—Birchall 15.00
Sutton—Milroy (Birchall) ..18.45
Penalties—Jewell, Gerrard.

3rd Period:
Sutton—Birchall 1.55
Sutton—Culverwell (Gibney) 3.00
Sutton—Birchall (Gerrard) .11.00
Sutton—Crozier 14.00
Sutton—Crozier (Cook) 16.00
Penalties—Courneya, Shupe, and Gerrard.

Eighty-three different kinds of wood have been used in a new Forestry building in Pretoria, South Africa.

PRO PUCK PERSONALITIES

DAVE KERR
Rangers

(By Central Press Canadian)

Goalkeeper of the year in the National League is Dave Kerr, the agile, ever-young guardian of Rangers' goal, who hasnt missed a game since he joined the team just after the start of the 1934 - 35 season, and who this year appears to be headed for possession of the Vezina trophy for fewest goals against. Born at Toronto 30 years ago, Dave had a tough row to hoe to attain his present heights in the hockey world. His amateur days reached perfection with Montreal A.A.A. in the spring of 1930 when that team won the Allan cup. Dave accepted the terms of Maroons, but didn't fare so well, and spent the next couple of seasons communting between them and the minors, first battling Normie Smith and then the great Aleck Connell for a place in the N.H.L. sun. When Andy Aitkenhead, now in the Pacific Coast league, cracked in Rangers' goal Lester Patrick produced $10,000 that moved Dave into the spot he now occupies. Since then he has been consistently brilliant and for the past three seasons has been runner-up for the trophy he hopes to win at last this March. Exceptionally fast with both hands and feet, he provides one of the best shows in the league while handling his assignment. Favors a hot cup of tea just before game time, a mellow pipe when it's all over.

Dave Kerr

N.H.L. Leaders

By The Canadian Press

Standing—Rangers, won 19, lost 4, drawn 7, points 45.

Points—Schmidt, Boston, 14 goals, 16 assists, 30 points.

Goals—Hextall, Rangers, 17.

Assists—Watson, Rangers, 18.

Penalties — Horner, Toronto, 51 minutes.

Shutouts—Kerr, Rangers, 5.

Last Night's Stars

Conny Brown, Detroit, who scored third period goal to give his team 1-1 drawn against Chicago Black Hawks.

Billi Carse, Chicago, who counted the Hawks' point single-handed.

England has issued a new badge for officers and men of the Merchant Navy and Deep Sea Fishing Fleets.

Cobourg Squad Cops A Win In Lakefield

LAKEFIELD, Jan. 27.—(ENS)—In an O.H.A. Junior B game here last night the Cobourg Bees defeated the Lakefield Cubs in a clean and fast tussle, the final score being Cobourg 5, Lakefield 3. The visitors, only after a hard-fought game, managed to outscore the local team in the final frame.

The first period ended with J. Stewart, one of the locals' best men, putting the Lakefield team in the lead. Penalties in this period were handed out to McMana for Cobourg and J. Stewart for Lakefield.

With both teams fighting hard and the locals having an edge over the play the second period ended with score still 1-0 for the home team. Chappell and Calhoun received penalties in this period for tripping.

Heavy Scoring

Coogan for Cobourg, in the final period, tied the score. Then one a fast power-play A. Stewart for Lakefield managed to tally on an assist from Jewell, giving them a one-point lead again. Cobourg immediately let loose and three goals were scored by Coogan, Maker and Caullen, making the score 4-2 for the visiting team.

After numerous power attacks by the Lakefield team Connelly managed to score to make it 4-3. With two second to play Maher ended the scoring for the Cobourg team.

Coogan, Maher and Caullen all played first class hockey with G. Cane downing many Lakefield attempts to score. J. Stewart, Giardino and Connelly played well for the Lakefield team being aided greatly by the goalie, Lomax, who played a swell game in the nets. The lineups:

Cobourg: Goal, G. Cane; defense, Bambridge, McMana; centre, Maher; wings, Coogan, Zealand; alternates, Bird, B. Cane, Caullen, Johns, Winter, Haynes.

Lakefield: Goal, Lomax; defense, Graham, Birch; wings, A. Stewart, Jewell; centre, Bullock; alternates, Chappell, Giardino, J. Stewart, Connelly, Calhoun.

First Period

Lakefield—J. Stewart (Calhoun) 4:00
Penalties—McMana, J. Stewart.

Second Period

No score.
Penalties—Calhoun, Chappell.

Third Period

Cobourg—Coogan 8:00
Lakefield—A. Stewart (Jewell) 15:00
Cobourg—Coogan 15:30
Cobourg—Maher (Coogan) .. 17:00
Cobourg—Caullen (Soogan) .. 18:00
Lakefield—Connelly 18:30
Cobourg—Maher 19:55
Penalties—Jewell, Zealand.

India expects a war boom.

Pardon Us if We Snicker at Winter!

The model illustrated is the McLAUGHLIN-BUICK ROADMASTER four-door touring sedan.

SOMEWHERE, probably, numb-fingered drivers are bucking vainly at piled-up snow heaps, jolting miserably over frozen roads, snow-packed and rutted until every turn of the wheel means a jar.

But you, lucky fellow—what does winter mean to you in that sleek-lined honey of a 1940 McLaughlin-Buick?

It means simply the sweet purr of a hundred-plus horsepower Dynaflash straight-eight with the pull to master any going. It means micropoise-balanced smoothness to keep you forever free of vibration's annoyance.

It means taking the choppiest, worst-rutted roads in stride, while soft coil springs on all four wheels soak up the jars before they ever reach you.

It means travelling in snug, weather-tight Body-by-Fisher comfort no matter what's on the weatherman's bill of fare.

So pardon us if we laugh at winter—and especially at the old idea that no one buys cars until the spring buds show.

In McLaughlin-Buick you've got an all-season car—the kind of car you ought to be handling right now!

When are you going to *do* something about getting one?

"Best buys Buick!"

J. J. DUFFUS CO.
WATER & CHARLOTTE TEL. 5757
SEE YOUR NEAREST BUICK DEALER

PETES SWAMP BELLEVILLE REDMEN TO CLIMB INTO FIRST PLACE

Locals Run Wild To Get Victory In One-Sided Struggle Against Patched-Up Opponents

Fattening up their batting averages and clinching first place in their O. H. A. intermediate "A" group standing, the Petes swamped Belleville Redmen here by a 19-5 score last night before a slim crowd of fans. The visitors, out of the running, brought a patched-up team and proved far from a match for the speedy locals.

It was a clean, fast contest but too one-sided to be very interesting. At that, it was wide-open and the crowd of 500 or so remained to the end. The Petes had a field day and piled up the count in a good showing as the short-handed Redmen battled back gamely but vainly. It was 5-0 in the first and the homesters had an 11-2 edge going into the third.

Heal, Blewett, Coughlin, J. Jopling, Tompkins and Kingdon were all in heavily on the scoring, playing a fine game on the attack, and the rest of the crew showed up well, too. Against weak opposition, the Buckland bunch tried fancy passing and their superior speed made it a joke at times. The Redmen, however, kept battling back, and earned two goals in the second frame and three more in the third, though hopelessly outclassed. St. Louis, Howie, Barriage and Ronski went best for them.

Scores Early.

Kingdon scored within the first minute and the Petes had a good margin through the initial inning. Blewett got the second on J. Jopling's passout, and then Gardner got a neat one on a return pass from Kingdon. They made it 4-0 when Heal rapped home Tompkins' pass, and later Heal tallied again, aided by Tompkins and Kingdon. Tompkins went off for holding and the Petes held their own till all were back, the locals pressing at the finish.

Early in the second Heal tallied from Tompkins, but Lavesqua came back to sink one for the Redmen. J. Jopling got it right back on F. Jopling's pass in close, and then St. Louis tore in to tally with play up and down and wideopen all the way. Heal pulled a fine rush around the net but was blocked. He came right back to counter on a sweet forward pass in close from Tompkins. Heal got another with Tompkins and Gardner assisting as the Petes put on a power play and again Heal scored with a fine play on Kingdon's pass. Coughlin got the final one of the period with J. Jopling making the play.

Crowe Is Off.

Crowe was gated for accidental boarding in the third and the Petes responded with two goals. J. Jopling got the first on an assist by Coughlin and Heal scored again with Coughlin passing to him. With all back, Ronski tore in to tally on St. Louis' assist, and they pressed to counter another, Howie banging home St. Louis' rebound. But Blewett began to crowd in around Goalie Hinton's cage and he scored three in a row with some fine work, Coughlin assisting on two and J. Jopling being in on one, as Joe got the last one alone. It was wide-open, fast and exciting despite the score. Belleville got one back on a trick in-close play, Howie rapping home the disc with Yates and Barriage aiding. Tompkins tallied right away at close range on Kingdon's assist and then went in for another on passes from Heal and Kingdon. The final goal came near the finish with Heal netting the rubber on a pass from Tompkins.

The teams:

Belleville: Goal, Hinton; defence, St. Louis and Yates; centre, Barriage; wings, Howie and Windsor; alternate, Ronski, Rowbotham, Lavesqua and Pringle.

Petes: Goal, Harding; defence, Ellis and Gardner; centre, Kingdon; wings, Tompkins and Burton; alternates, Crowe, F. Jopling, J. Jopling, Blewett, Coughlin and Heal.

Referee, Hay Day of Toronto.

Summary:

First Period.

Petes—Kingdon .30
Petes—Blewett (J. Jopling) 6.00
Petes—Gardner (Kingdon) 7.30
Petes—Heal (Tompkins) 8.00
Petes—Heal (Tompkins, Kingdon) 9.00
Penalty—Tompkins.

Second Period.

Petes—Heal (Tompkins) 4.00
Belleville—Lavesque 5.00
Petes—J. Jopling (F. Jopling) 5.30
Belleville—St. Louis 7.00
Petes—Heal (Tompkins) 10.00
Petes—Heal (Tompkins, Gardner) 15.00
Petes—Heal (Kingdon) 17.00
Petes—Coughlin (J. Jopling) 18.00
No penalties.

Third Period.

Petes—J. Jopling (Coughlin) 3.00
Petes—Heal (Coughlin) 3.30
Belleville—Ronski (St. Louis 5.00
Belleville—Howie (St. Louis) 10.00
Petes—Blewett (Coughlin) 10.30
Petes—Blewett (Coughlin, J. Jopling 10.45
Petes—Blewett 12.00
Belleville—Howie (Yates, Barriage 15.00
Petes—Tompkins (Kingdon) 17.00
Petes— Tompkins (Kingdon, Heal) 17.30
Petes—Heal (Tompkins) 18.00
Penalty—Crowe.

Wrestling

By The Associated Press.

PHILADELPHIA — Tommy O'Toole, 230, Los Angeles, threw Lou Plummer, 243, South Bend, Ind., 6:11.

Candidates to local soviets in the last election in Russia numbered 1,300,000.

Paging Hollywood

It looks as if Carl Pojello is rapidly assuming the consistency of a commodity that resembles his name. For Mr. Pojello, although junior heavyweight champion of the world at the game of wrestling, is playing underdog to the befurred matman known simply, but misleadingly, an 'Angel.' 'Angel' is a Russian who speaks French with a Limehouse accent. He is working out in New York for an invasion of South America, having run out of opponents in Europe. If Hollywood ever decides to make the "Step-father of Frankenstein"—well here's an idea.

Whitby Trims Port Hope 6-2 Lakeshore Tilt

PORT HOPE, Jan. 22.—Whitby continued to maintain its winning streak in the Lakeshore intermediate hockey group when Port Hope Ontarios went down to a 6-2 defeat here Friday night.

Whitby—Goal, Hunter; defense, Bagnell and Oak; centre, Watson; wings, Kearney and Piper; subs, Vipond, Dafoe, Bragg, Mayne.

Port Hope—Goal, Cancilla; defense, Crawford and Pillsworth; centre, Jack Phillips; wings, Jim Phillips and Hills; subs, Williams, Rowden, Roach, Campbell, Pillsworth, Douglas.

Referee—Ralph McAlpine, Oshawa.

First Period

1—Whitby, Dafoe (Bragg) 9:00
2—Whitby, Vipond (Watson) 11:00
3—Whitby, Piper (Vipond) 14:30
No penalties.

Second Period

4—Whitby, Watson :30
5—Whitby, Kearney (Piper) 14:02
Penalties—Watson.

Third Period

6—Port Hope, Jack Phillips (J. Phillips) 1:30
7—Whitby, Oak (Bagnell) 10:30
8—Port Hope, Crawford (Jack Phillips) 12:58
Penalties — Bragg, Oak, Bagnell, Crawford, Roach, Jim Phillips.

Fights

By The Associated Press.

MINNEAPOLIS—Olinder Trotter, 176, Chicago, outpointed Bob Ray, 186, Decatur, Ill., (10).

PITTSBURG — Tommy Spiegal, 134½, Uniontown, Pa., outpointed Joey Silva, 134½, Los Angeles, (12).

HOLLYWOOD—Georgia Hansford 132, Hollywood, knocked out Eddie Marcus, 130, Los Angeles, (2).

WORCESTER, Mass—Coley Welch 160, Portland, Me., technically knocked out Babe Orgovan, 159, Texas (8).

JERSEY CITY, N. J.— Walter (Red) Johnson, 154, Jersey City, outpointed Larry Kellum, 160, New York (8).

Tweed Terriers Win 7-4 Over Campbellford

TWEED, Jan. 27—(ENS). — In their first meeting of the season at the local arena on Friday night, Tweed lived up to the Terrier reputation and handed the Trent Valley League headers from Campbellford a 7-4 drubbing. The fastest game of the season was put on with sixteen penalties handed out, both sides faring alike.

In the first period, Tweed tallied a quick goal when Wagar rapped home a pass from Orr. However late in the first canto, Henry tallied for Campbellford. Wagar, Couch and MacElrath went to the cooler for tripping.

In the second period, the players staged a parade to the penalty box with nine penalties being handed out. The Terriers took a one-goal lead in this period, with Elsbury scoring on a solo rush for the first count of the period, and Tummon taking a three-way pass from Storms and Elsbury to put the locals two up. Robinson took a drive and narrowed the lead down to one goal.

The Terriers went to town in the last period, and the penalties they received only acted as a boomerang, with two penalties to them resulting in the locals tallying four of their five goals of the period. Storms on a lone rush tallied the first goal of the period, with Tummon scoring on a similar play. Campbellford scored one, when Blake counted from a scramble in front of the nets. Storms took a pass from Wagar to give the locals a 6-3 lead, and a few seconds later, Elsbury crashed through the hard pressing visitors, to gain a clean sweep on Jewell and increase the lead by four goals. In the closing minutes of the game, Robinson tallied the last goal. The line-up:

Campbellford: Goal, B. Jewell; defence, Henry, Wilkes; centre, Robinson; wings, W. Blake, MacElrath; subs.: D. Free, Kelly, L. O'Rourke, D. Couch.

Tweed: Goal, J. Reeves; defence, Orr, Tummon; centre, Wagar; wings, Elsbury, Storms; subs.: Arber, Marsh, Long, A. Courneyea, Wood-

Norwood Outfit Wins 3-2 In Overtime Play

NORWOOD, Jan. 27.—(ENS).—Climaxing a wild overtime session in which the Norwood Hornets managed to squeeze out a narrow 3 to 2 decision over Marmora, players of both teams and a few spectators engaged in a general brawl at mid-ice as the timer's gong announced the finish of last night's all-important T.V.L. tilt at the Norwood arena. Unbeaten in their last seven starts, the Hornets picked up four points by last night's victory and with Tweed's win over Campbellford, also last night, are on top of the closely-contested Trent Valley League race.

Ike O'Leary was the hero of the game as far as Norwood was concerned, topping off a brilliant performance throughout by tallying the winning marker unassisted after 7 minutes of overtime. O'Leary also scored the initial goal of the game at the eight-minute mark in the first period, with "Mickey" Puffer assisting. Pandemonium practically let lose among the large gathering of enthusiastic Hornet supporters, as Ike valiantly fought his way out from behind the Marmora cage, circled in front and let go a blazing backhand at the unprotected Callery.

Plenty Of Fight

The winning goal was the signal for hostilities, which had started in the final stanza, to break out anew with Kerr and Rothwell pairing off this time for battle. Both were given majors, and Johnson and Hill were awarded minors for their part in the fracas. Fourteen penalties evenly divided among the two squads were handed out during the match by officials Ennis and Cousins. The first and second periods progressed quite smoothly with only a few slight incidents, but trouble started in earnest about half-way through the third, when "Pep" Rogers and M. O'Neill were each banished five minutes for fighting. None of the other players took part in this first squabble, but a few took a hand in the overtime set-to and most everyone was in there swinging as a general mix-up took place after the final bell. There was excitement aplenty before Provincial Constable J. A. Rogers of Havelock and Chief Constable Baker of Norwood were able to disperse the crowd.

Although the brand of hockey displayed was certainly not of the best, the game was fast and produced plenty in the way of action and thrills for the fans. The first period saw one of the wildest bombardments ever witnessed in the Norwood arena, on the occasion when the visitors were short-handed, with Kerr on the sidelines for tripping Brady. Callery, the Marmora goalie, performed a regular jitterbug act at this time, blocking drives from every angle as the Hornets practically swarmed around his cage. Norwood had already taken the lead earlier in the stanza when O'Leary combined with B. Puffer for the opening score. The play was almost continually in Marmora territory and before the end of the session, Hill took a nice pass from Gordie Puffer to notch the Hornets' second goal.

Marmora's attacking forces were much more effective in the middle frame, although they failed to score when Rothwell and Aboud of the homesters drew successive penalties. Three-quarters of the period had gone before Gus Leonard, left uncovered for an instant in front of the Norwood net, notched their first counter.

The visitors had the better of the play going into the final period, the Hornets at times becoming awfully disorganized. There were frequent pile-ups at the Norwood net, with McMaster managing to hold off the Marmora attackers, until E. Leonard combined with brother Gus for the tying goal, near the halfway mark. A penalty to Richardson while Rogers and O'Neill were serving majors, gave the homesters a chance to display a stout defensive, with McMaster exceptionally good.

With the count tied 2-all, Aboud almost blew the game for the Hornets, when he drew a penalty for boarding Buskard heavily, early in the overtime. Apparently the Hornets had recovered their early game form however, and they again began to dominate the play. On Aboud's return they once more took the lead on O'Leary's solo effort.

Overshadowed only by O'Leary's performance, was the standout work of Bobbie McMaster in the Norwood cage. McMaster, whose right brow was adorned with a huge patch, covering an injury from his last game, made some remarkable saves during the evening. Honours among the rest of the Hornet squad were fairly evenly divided.

Marmora's first string line of G. Leonard, E. Leonard and Reynolds, notched both of the visitors' goals, and were the most potent of their attacking forces. Callery turned in a smart effort in the Marmora net, and C. O'Neill, Kerr and Buskard were also outstanding.

The teams:

Marmora—Goal, Callery; defense, N. O'Neill, C. O'Neill; centre, G Leonard; wings, E. Leonard, Reynolds; alternates, Kerr, Johnson, Buskard, Smith.

Norwood—Goal, McMaster; defense, Webb, Rothwell; centre, G Pugger; wings, Hill, N. Rogers; alternates, B. Puffer, O'Leary, Aboud, Brady, Richardson.

Referees—T. Cousins, Marmora; R. Ennis, Norwood.

Summary:

First Period—

Norwood—O'Leary (B. Puffer) 8.00
Norwood—Hill (G. Puffer) ..19.00

Second Period—

Penalties—G. Puffer, Kerr.
Marmora—G. Leonard 15.00
Penalties—Rothwell, Aboud.

Third Period—

Marmora—E. Leonard (G. Leonard 9.00
Penalties—C. O'Neill, N. O'Neill (major), N. Rogers (major), Richardson.

Overtime—

Norwood—O'Leary 7.00
Penalties—Aboud, Kerr (major), Rothwell (major), Hill, Johnson, E. Leonard.

Zion Irishmen Whip Ivanhoe; Foxes Beat Ross

TWEED, Jan. 27 (NNS).—In the opener on Thursday night, Ivanhoe playing without their hustling centre, Dan Cook, lost 2-1 to the "Fighting Irish" from Zion.

After nine minutes of a fairly even period the Irish took the lead when Simms scored on a pass from G. Tummon.

There was no score in the middle period, which found the Easterners on the offensive, and Gifford plenty busy.

Tummon scored Zion's second goal early in the last period and the best play of the evening was made when Kirby and Reid combined on a passing play that beat Gifford for their only counter. Brough, Thomlinson, and Simms served the only penalties of the game which featured plenty of heavy checking.

The teams:

Zion Hill—Goal, Gifford; defence, Dickey, Bedford; centre, Brough; wings, Simms, Ketcheson; subs., Tummon, J. Gay.

Ivanhoe — Goal, Delve; defence, Reid, Thomlinson; centre, Kirby; wings, Thompson, Wright; subs., Woods, Murphy, Fleming and Downey.

Foxboro Wins.

The second game of the Thursday evening double-header was the most thrilling of the season, when Glen Ross minus the services of Martin were whipped 3-2 by Foxboro. They had the lead twice, holding the Foxes scoreless for two periods, in which Hagerman was brilliant in the nets.

Armstrong netted the only counter of the first two periods, taking a pass from Fyear after six minutes of the last period. Elder tied the count with Thompson getting the assist. G. Pyear put the Riversides in the lead again, batting in a nice pass from R. Pyear.

Then came the crackup. Jack Armstrong drew a penalty for a trip, only two minutes, but it meant two goals, and the game. The Foxes swarmed in, feeding each other for lightning shots at Hagerman. Elder clicked twice just before the curtain fell on the game.

The teams:

Foxboro — Goal, Guay; defence, Noley Guay; G. Walt; centre, Elder; wings, Spencer, Thompson; subs., Gordon Gay, Gough, Dafoe, Halliwell, J. Guay.

Glen Ross — Goal, Hagerman; defence, Fraser and Brown; centre, Armstrong; wings, G. Pyear, R. Pyear; subs., MacDonald, Brooks.

Referee—Conley Ackers.

Detroit Tigers Are Planning To Use Greenburg And York In Every Battle

DETROIT, Jan. 27. — (AP) — The Detroit Tigers' three-year-old "Solomon's problem" anent keeping slugger Rudy York at steady work is up for solution in another manner, with slugger Hank Greenberg helping out.

In one more effort to capitalize to the fullest on the two powerful home-run manufacturers, the Tigers are moving Greenberg off first base, his post for seven years, and putting him in the outfield York goes to first.

This strategy, latest in a long series of moves to insure the presence of York's lusty bat in every battle, was disclosed yesterday when Greenberg signed his 1940 contract.

"Club officials," he said, "Feel that the club will be strengthened if I play one of the out-field positions."

York, ever since being brought up from the minors three years ago, has given the Tiger management grey hairs. He could swat the ball a country mile, but never found himself at home in the field.

Third base was bad for him and he failed to get the hang of outfielding. He served passably as a catcher—some experts held great hope for him—but that meant that George (Birdie) Tebbetts, a classy receiver, had to ride the bench.

Together, Greenberg and York smashed out 53 homers last year, Hank getting 33. The 1938 season was the big one. Hank hit 58, missing Babe Ruth's record by two, and Rudy, playing in fewer games, got 33.

Hockey Record

By The Canadian Press

NATIONAL LEAGUE

o-Chicago 1, Detroit 1

MICHIGAN-ONTARIO

o-Windsor 5, Pontiacs 3
Stratford 6, London 1

U.S. EASTERN AMATEUR

Baltimore 4, Atlantic City 3
Washington 5, New York 3

O.H.A. SENIOR

St. Catharines 10, Galt 2
Goodyears 6, Port Colborne 1
Hamilton 9, Niagara Falls 6

BIG SIX JUNIOR

o-Oshawa 2, Marlboros 2

COLLEGE INTERNATIONAL

Varsity 4, Queen's 0

INTERMEDIATE A

Owen Sound 9, Camp Borden 4
Peterborough 19, Belleville 5
Brampton 5, Georgetown 3
Gravenhurst 7, Midland 5

O.H.A. INTERMEDIATE B

Kitchener 6, Fergus 1
Milton 8, Orangeville 5
Listowel 6, 97th-100th Batt. 5
Paris 2, Acton 1
Brampton 5, Georgetown 3
Port Colborne 6, Simcoe 5
Glencoe 4, Point Edward 3
Strathroy 11, Alvinston 1
New Hamburg 4, Tavistock 2
Arthur 1, Harriston 0
Durham 4, Walkerton 2
Port Dover 7, Smithville 4
Dunville 7, Hagersville 4
Waterloo 9, Preston 4
Clinton 3, Seaforth 1
Palmerston 3, Milverton 2
Durham 4, Walkerton 2
o-Owen Sound 8, Wingham 6
Whitby 6, Port Hope 2
Sutton 11, Lakefield 1
Paisley 7, Southampton 2

O.H.A. JUNIOR B AND C

o-U.C.C. 4, St. Michael's 4
Brockville 8, Gananoque 1
Goderich 2, Seaforth 1
Peterborough 4, Lindsay 2
Brantford 14, Woodstock 3
Kitchener 3, Galt 2
Grimsby 10, Port Colborne 2
Hanover 20, Port Elgin 6
Trenton 3, Petes 2.
Markham 8, Richmon Hill 4
Orillia 9, Penetang 2
Kincardine 6, Ripley 5
Barrie 3, Aurora 2
Thorold 11, Dunnville 4
Cobourg 5, Lakefield 3
Sundridge 8, Huntsville 2
Owen Sound 7, Midland 3
Seely's Bay defaulted to Lansd.

CENTRAL ONTARIO

Shelburne 6, Grand Valley 4

ONTARIO JUVENILE

Galt 1, Hespeler 1
Coldwater 5, Waubaushene 0
Barrie Lions 4, Collingwood 3

QUEBEC SENIOR

Verdun 6, Cornwall 3

QUEBEC PROVINCIAL

Shawinigan Falls 2, Boston 1
Verdun 8, Sherbrooke 2
Quebec 2, Lachine 1

CAPE BRETON SENIOR

Sydney 2, North Sydney 1

SR. UPPER OTTAWA VALLEY

Smiths Falls 7, Renfrew 4

MARITIME INTERCOLLEGIATE SENIOR

St. Dunstan's U. 9, St. Thomas C. 3

NOVA SCOTIA VALLEY SENIOR

Acadia University 9, Windsor 3

NOVA SCOTIA CENTRAL VALLEY SENIOR

Middleton 2, Bridgetown 4

SASKATCHEWAN SENIOR

Yorkton 9, Saskatoon 3
Flin Flon 6, Moose Jaw 2

THUNDER BAY SENIOR

Geraldton 4, Fort William 0

ALBERTA SENIOR

Turner Valley 6, Coleman 1

SUNDAY NIGHT
Concert
CANADIAN LEGION HALL
JAN. 28th at 8.30 P.M.
By
PRINCE OF WALES RANGERS
BOYS' BAND
Peterborough's youngest band and a new work amongst boys. Parents, bring your boys and girls.
H. J. Parnell, Leader and Organizer
Everyone Welcome
Silver Collection

RYE'S PAVILION
TO-NIGHT
MOSE YOKOM
AND HIS MUSIC
Admission 10c Dancing 5c
Free bus service after dance
Pavilion Heated

BOWL
TO KEEP FIT
Bowling regularly helps you attain physical fitness. This is particularly important this winter weather.
Afternoon and Evening
DUFFUS
RECREATION ACADEMY
Tel. 9068

Dance and Cards
PETERBOROUGH'S YOUNG CONSERVATIVE CLUB
Legion Hall, Peterborough
Thursday, February 1st, 9 p.m.
MOSE YOKUM'S ORCHESTRA
Speaker At Intermission
Col. B. O. Hooper, D.S.O., M.C., Organizing Secretary
Ontario Canadian Association
ADMISSION 25c PER PERSON — REFRESHMENTS
Lorne Farley, President
(Mrs.) Lilian Wesley, Sec.-Treas.
COME AND HAVE A GOOD TIME

LAST TIMES TO-DAY
CENTRE
EVERY EMOTION THE SCREEN CAN EVER GIVE YOU.. ALL IN ONE Magnificent PICTURE!
ALEXANDER KORDA presents
4 FEATHERS
IN TECHNICOLOR
with RALPH RICHARDSON
C. AUBREY SMITH · JOHN CLEMENTS
JUNE DUPREZ
TO A COWARD I THOUGHT I LOVED
TO A COWARD from Durrance
TO A COWARD from Willoughby
TO A COWARD from Burroughs
ADDED TREAT
LAUREL & HARDY IN "A PERFECT DAY"
20¢ TO 6.30
also CARTOON
MONDAY - TUESDAY - WEDNESDAY
The Grand Cast of "Four Daughters" in
'Daughters Courageous'
Added Feature Hit—Lew Ayres & Joan Perry in
"SHAKEDOWN"

Regent
Mon. Night Is Foto-Night
$65.00 Offered For a Photo

Fighting proudly against the world...asking little, hoping much...battling their way to a home, to happiness! You'll never forget this simple story of a great love!
JOHN GARFIELD
PRISCILLA LANE
"Dust be my Destiny"
with ALAN HALE
Frank McHugh · Billy Halop
2.30 7.00-9.00
MONDAY - TUESDAY - WEDNESDAY
LAST TIMES TO-NIGHT - 7.00-9.00
"DESTRY RIDES AGAIN"
And Serial, "Daredevils of the Red Circle"

CAPITOL
To-night Last Showings
FRONTIER MARSHAL
with
Randolph Scott-Nancy Kelly
Cesar Romero-Binnie Barnes
John Carradine
Leon Errol Comedy
Fashion Forecast
Colored Cartoon Capitol News
4 DAYS Commencing MONDAY
GARBO Laughs in NINOTCHKA
The ERNST LUBITSCH Comedy Production of love in Paris.
with MELVYN DOUGLAS
INA CLAIRE
Directed by ERNST LUBITSCH
Metro-Goldwyn-Mayer
Regular Shows at 2.30-7-9.00 - Feature at 2.50-7.25-9.25

Phone 4641

FOR EXTRA MONEY, YOU CAN RENT THAT SPARE ROOM OR SELL YOUR USED FURNITURE, OLD STOVE, REFRIGERATOR OR CLOTHES

Bring or Phone your Ad to the Ad Taker before 1 o'clock Daily and on Saturday, 10 o'clock.
Rates Low as 1c per word.

Extra Cash

Births Marriages In Memoriam Cards of Thanks Deaths

BORN

SANDERSON. — At Nicholls Hospital, Thursday, January 25, 1940, to Mr. and Mrs. Roy Sanderson (nee Doris Tremain), a son, Peter Roy.

DIED

JOHNSTON, Herbert Charles.—On Thursday, January 25, 1940, at Nicholls Hospital, Herbert Charles Johnston, 462 Elm street, brother of E. Gordon Johnston of Toronto. Funeral on Monday afternoon at 2 o'clock from the Nisbett Funeral Home, 347 Charlotte street; Adjutant Buckley of the Salvation Army officiating. Interment at Little Lake Cemetery.

JAMIESON, Mathew A.—In Peterborough, on Saturday, January 27, 1940, Mathew A. Jamieson, 252 London street. Remains resting at the Funeral Home of A. Comstock and Sons, 305 Water street. Funeral Monday, January 29, at 2 p.m. Interment, Little Lake Cemetery.

MATHER, Mrs. Mary.—At Clifton Springs, N.Y., on Friday, January 26, 1940, Mary West, widow of the late George Mather of Peterborough. Remains resting at the Funeral Home of A. Comstock and Sons, 305 Water street, from Sunday noon. Funeral on Monday, January 29, at 3 p.m. Interment, Little Lake Cemetery.

IN MEMORIAM

KERR.—In loving memory of Harry W. Kerr, who died January 28, 1939.

No one know how much we miss you,
No one knows the bitter pain
We have suffered since we lost you—
Life can never be the same.
In our hearts your memory lingers,
Sweetly tender, fond and true;
There is not a day, dear father,
That we do not think of you.

—Lovingly remembered by his loving wife and daughters, Margaret and Jeanne and E. Taylor.

KERR.—In loving memory of Harry W. Kerr, who died suddenly January 28, 1939.

Oh! what would I give to clasp your hand,
Your dear kind face to see;
To hear your voice, to see your smile,
That meant so much to me,
Yet since you could no longer stay,
To cheer us with your love,
We know we'll meet with you again
In that bright home above.

—Sadly mourned but lovingly remembered by Annie E. Kerr, Vancouver, B.C.

CARD OF THANKS

Mr. and Mrs. A. J. Lashbrook, 179 Rubidge street, wish to take this opportunity to thank the attending doctors, nurses and staff of Nicholls Hospital; also the neighbors and many friends for their kindnesses, gifts of fruit, flowers and cards sent to Mrs. Lashbrook during her illness in Nicholls Hospital and at home.

Mrs. A. Rose and Family wish to thank their many friends and neighbors, also Canon J. Douglas Paterson, Mrs. Logan (organist), the Peterborough Fire Department and the staff of Toronto General Hospital for their many kindnesses and expressions of sympathy during their recent sad bereavement in the death of their loving husband and father.

FLORISTS

DAVID JORDAN, FLORIST. Service at all hours. 316 Charlotte (op. Clinic). Telephone 4982 Day or Night.

THE PETERBOROUGH FLORAL CO. Flowers Delicately Arranged For All Occasions. 438 Water. Telephone 6912—Nights 6746.

TURNBULL'S FLOWER SHOP Cut Flowers, Funeral Designs, Potted Plants. Service at all hours. 441 George St. 'Phone 7583—Nights 8586.

FUNERAL DIRECTORS

GEO. G. HENDREN & SON
FUNERAL AND AMBULANCE SERVICE
PHONE LAKEFIELD DAY 40. NIGHT 53

DUFFUS
FUNERAL SERVICE
Phone 5757
Day and Night

COMING EVENTS

First insertion, 20 words or less, minimum charge, 50c Subsequent consecutive insertions 40c per insertion. All over 20 words, 2c per extra word per insertion.

PRINCE OF WALES Home and School Association, Monday, January 29, 8 p.m., Illustrated Travel Talk on "Newfoundland," will be given by Mr. Noftall.

FORGET-ME-NOT. — Big Douro Dance in Harmony Hall, Tuesday Evening, January 30. Orchestra, Doug. Hutchinson and His Aces. Admission: Gents, 35c, Ladies 25c.

MILITARY EUCHRE and Bridge will be held under the auspices of the 57th Chapter I.O.D.E., on Monday evening, February 5, in the Legion Hall. Proceeds for war work. For table reservations, Dial 6149 and 8993.

Coming Events

(Continued from Preceding Column)

VIMY RIDGE L.O.B.A. No. 244 will hold their Meeting Friday, February 2, at eight o'clock, instead of Tuesday, February 6.

C.W.A. ALL SAINTS' CHURCH.—Valentine Tea at the home of Mrs. L. Dobbin, 267 Stewart, Thursday, February 1; 3 to 6.

PERSONALS

YOU CAN RUN A HOME KINDERGARten with our help. Canadian Kindergarten Institute, Toronto 10, Ontario

3a Hairdressers 3a

HAVING SECURED THE SERVICES OF an Experienced Barber, I am now able to Cut Children's Hair on Saturdays for 25c. Patronize your neighborhood Barber, and secure the continued convenience of a Barber so close. Our work Second to None. Roy Orde, Reid at Sherbrooke.

JEAN JONES, 186 PRINCE—MACHINE and Machineless Waves. Guaranteed Dial 8343.

3b Fume Baths 3b

MINERAL FUME BATHS
LOCATED IN YOUR CITY SINCE 1928. MRS. E. WALL, 220 BROCK. DIAL 3157.

Taxis

HAROLD HOWELL, TAXI. DIAL 3525.

TELEPHONE DRUMMOND FOR SERvice—7540.

FOR SALE

4 Miscellaneous 4

EVENING GOWN, GERANIUM NET over Satin, size 14. Dial 6533.

ENLARGER, KODAK AUTO FOCUS. Dial 6765.

CHOICE SILVER FOX FURS FOR Less Money from Ranch to Wearer. Lush Fur Farm. Dial 6045.

MUSKRAT COAT, IN GOOD CONDITION, size 38-40. Telephone 5150.

MAN'S SERGE BROWN SUIT, SIZE 40. 421 Water.

McCLARY GAS STOVE, GOOD CONdition. 415 Stewart

RANGE, WITH RESERVOIR. 421 Water.

12 TONS OF GOOD COW HAY. ADAM Carroll, Ennismore. Telephone 613.

APARTMENT SIZE PIANO, WITH Bench. Dial 7652.

WHITE SEWING MACHINES, GUARanteed 10 years. Terms: $1.30 per week. Eight-Tube Electric Cabinet Radio, $19.50. Terms: 97c per week. Johnston's, George at McDonnel.

DRESS, NEW PRINTED SILK, SIZE 18. 314 Pearl Avenue. Dial 8822.

NEW ROLLS RAZOR, USED ABOUT ten times. Dial 6231. $5.00 cash.

SINGER ELECTRIC SEWING MACHINE Three-piece Studio Suite, Vanity Dresser with Triple Mirrors, Child's Toilet Seat, Wicker Bedroom Chair, Small Tables. Apply 215 Dalhousie.

PIANO AND BENCH, IN GOOD CONdition. Dial 7685.

DUPLICATOR, GESTETNER, SLIGHTly used, excellent condition. Priced right for quick cash Sale. Dial 3728.

SMALL APARTMENT PIANO, THREE-Foot. Cash or Terms. Write Box 261, Examiner.

LADY'S BLACK COAT, GREY FUR collar, size 40, $3.00. Dial 6256.

HEINTZMAN PIANO AND BENCH. Apply Mr. Harkley, 158 Charlotte, after 6 p.m.

1 BEATTY COPPER TUB ELECTRIC WASHER
49.50

1 MISS SIMPLICITY ELECTRIC WASHER
Copper Tub; Recent Model
39.50

1 EASY ELECTRIC WASHER
Copper Tub
29.95

TERMS AS LOW AS $1 A WEEK

T. J. CAVANAGH
DIAL 3075
HAVE YOUR ELECTRIC APPLIANCE SERVICE DONE HERE

For Sale or Exchange.

QUANTITY OF TURNIPS. WOULD Trade for a Good Work Horse. Dial 8048.

5 Dogs, Cats, Birds, Etc. 5

DOGS BOARDED. HEDGLEY KENnels. Telephone 3316.

MALE PUPS, 7 WEEKS, FROM REAL Black and Tan. Reg. Doubt, Lakefield.

TOY SPITZ. DIAL 8544.

6 Fuel 6

BARGAIN — GOOD MIXED WOOD, only $3.00 Half-Cord. Free Kindling. Dial 6175.

HARDWOOD, ALL GRADES, HANDpicked by Experts—Delivered for your Furnace, Heater, Annex or Range. Your requirements will receive our closest attention. Bob Curtin, 496 Chamberlain. For Quality and Service, just Dial 8650 or 6556.

ABOUT FIFTY CORDS OF DRY ELM Limb Wood, $1.35 (in Bush) per Cord. Apply D. F. Garvey, Douro P.O.

EXTRA LARGE BUNDLES DRY CEDAR Kindling, 20 Bundles $1.00. Hard Slabs, $3.75 ½-Cord, cut 12". Kingdon Barrel Factory. Telephone 3230.

CHOICE DRY BODY MAPLE, THREECord Lots. Charles Young, 310 ring 2, Lakefield.

YOU GET A GUARANTEE OF QUALITY AND QUANTITY From THOMPSON'S COAL AND WOOD
ALL WOOD MEASURED AND CUT TO ORDER
TELEPHONES - 7584 - 4238

FOR SALE

6 Fuel 6

ELM FURNACE BLOCKS, $1.75 QUARter-Cord. Albion. Telephone 3204.

FOR DRY WOOD AND FUEL — SPEcial Mixed Wood, $6.00 per Cord. Dial T. Fredenburg, 3414.

TRY BAKER'S WOOD YARD — DRY Mixed Soft Wood, $2.50 per ½ Cord Also Mixed Slabs, $2.50. Body Hardwood, $5.00 ½ Cord. Mixed Hardwood, $4.00 ½ Cord. Telephone 8315.

NOTICE.—BEST MIXED WOOD IN Town at the Price, $3.25 Half-Cord. Albion Telephone 3204.

SLABWOOD 12", HALF-CORD, $2.50. Slabwood, 4', Half-Cord, $2.00. Dinsdale's. Telephone 3672.

J. E. A. Fitzgerald
COAL AND WOOD
"BLUE COAL"
SCOTCH ANTHRACITE
STOKER AND BLOWER COALS
HARD AND SOFT WOOD
DIAL 3531
253 HUNTER WEST

7 Livestock and Poultry 7

PRICE IS A BIG FEATURE OF Tweddle 1940 Chicks, and at new Low Prices for 1940 you get famous Tweddle Chicks, noted for livability, egg laying ability, and good meat birds. You can buy Tweddle White Leghorns as low as $8.95, Barred Rocks, New Hampshires at $9.45. We have 13 Pure-breds, 5 Cross-breds. Free Catalogue. Tweddle Chick Hatcheries, Limited, Fergus, Ontario.

FOR SALE — FIVE PIGS, EIGHTY Pounds. Reg. McConkey, Lakefield, R. R. 3.

EIGHT PIGS, SIX WEEKS OLD. C. McCracken, Telephone Warsaw 16-23.

DURHAM COW, DUE TO FRESHEN. Dial 4035.

FOR SALE — 6-YEAR-OLD WAGGON Horse, city broken. 376 Stewart.

8 Real Estate 8

BUNGALOW
FOR SALE.
New 5-Room Bungalow. Completely insulated. Desirably situated in the West-end. Apply 437 George Street.

FOR SALE — CASH, SEVEN-ROOM Brick House, conveniences, desirable location in East City. Dial 9198 or 8500.

CANADIAN LANDS SEIZED AND SOLD FOR TAXES
$ 67 Buys Island.
$ 79 Buys 10 Acres Lake Front.
$108 Buys 100 Acres with stream.
$189 Buys 100 Acres on Highway.
$630 Buys Mile Lake Frontage.
Our 23rd Annual List, just issued in the form of a beautifully illustrated booklet, describes the above and many other choice Properties offered at Tax Sale Prices. The amount quoted is the full price asked, perfect title, no mortgage. Beautifully situated Hunting and Fishing Camps where there is real sport; Summer Cottage Sites; heavily wooded acreages. Now is the time to invest in Canada's minerals, forests, and farms. Small monthly payments if desired. Don't delay, write to-day for free booklet with full explanation.
TAX SALE SERVICE
Room 773, 72 Queen Street W., Toronto, Ontario.

East City, 5 Rooms, sewer $1000.00
North, Bungalow, fur., 5 Rms.. $1800.00
Lake St., 7 Rooms, shap $1250.00
King Street, 6 Rms., oak floors $3000.00
Marget Garden, close in, for House.
J. A. GIBBS, 95 Hunter St. W. 3843.

125 ACRES, MOSTLY WORKING — Brick House, 7 Rooms, barn, stone foundation, cement stabling. Would consider House $3,000
M. STOREY
374½ George. Telephone 6573.

9 Business Opportunities 9

BEAUTY PARLOR OPPORTUNITY — An expanding and promising Business in good industrial town; newly equipped and furnished, favorable lease. Ill-health reason. Write Box 273, Examiner.

9x Building Materials 9x

PETERBORO METAL CO.
ROOFING, DOORS, WINDOWS, BELTING, PIPE, JUTE BAGS. STRUCTURAL STEEL.
NEW AND USED LUMBER
SIMCOE AND BETHUNE. TEL. 8301

10a Used Trucks 10a

1930 DODGE STAKE, GOOD CONDItion. South-End Garage, 116 Stewart Street. 9428.

TO RENT

11 Miscellaneous 11

STORE, NO. 136 HUNTER STREET Immediate possession. Apply 437 George Street.

BLACKSMITH AND WOOD WORKshop, well equipped. Telephone 7023.

FURNISHED ROOMS, GARAGE OR Store Room, central. Dial 7869.

11x Apartments for Rent 11x

LOWER DUPLEX, WITH GARAGE, RESidential section. West-end 363 Leslie Avenue. Dial 5993.

APARTMENTS, EXTRA WARM, THERmostat controlled. Furnished, Unfurnished, Couples, Business Girls. 709 Water.

TWO OR THREE ROOMED APARTment, heated, Unfurnished. 220 Brock.

11xx Houses to Rent 11xx

$27.00 — NEW BUNGALOW, READY February 15th. 541 Armour Road. This is a beautiful Home.

12 Rooms 12

TWO NICE STEAM HEATED ROOMS, Board optional, central; rent reasonable. 332 Rubidge.

TWO OR THREE UNFURNISHED Rooms. Telephone 3142.

LIGHT HOUSEKEEPING ROOMS, heated. Apply after Six, 701 George.

TWO OR THREE LARGE BRIGHT Rooms, convenient to Quaker Oats and Westclox, good locality. Write Box 254, Examiner.

FURNISHED ROOMS. APPLY 301 Aylmer

LARGE HOUSEKEEPING ROOM, NICEly Furnished, heated. 98 London, Apartment 2.

TO RENT

12 Rooms 12

LARGE FURNISHED HOUSEKEEPING Room, central. Dial 5947.

FURNISHED BED-SITTING - ROOM and Kitchenette 205 Brock.

LARGE, HEATED, LIGHT HOUSEkeeping Room, central. Dial 4115.

FURNISHED ROOMS. APPLY 292 Brock.

TWO HOUSEKEEPING ROOMS, UNfurnished. 261 Hunter Street W.

WANTED

15 Miscellaneous 15

LIVE POULTRY — MARKET PRICE M. Katz, 6830. 342 Stewart.

LIVE POULTRY — PAY HIGHEST Prices. M. Florence. Telephone 6823.

LIVE FOWL — PAY HIGHEST PRICE M. Glahman. Telephone 8296.

SCRAP IRON - WASTE PAPER
MARKET PRICES DAILY
PETERBORO METAL CO.

CUSHION FOR SEVEN-FOOT TOBOGgan. State price and condition to Box 265, Examiner.

FURNISHED APARTMENT OR FURnished Bedroom and Living-room, with Board. Write Box 255, Examiner.

CAMPING EQUIPMENT — CANOES, Skiffs, Punts, Oars and Paddles, Outboard Motors, Tents, Water Pumps, etc. J. M. Main, 100 Gledhill Avenue Toronto.

WOOD TO SAW. DIAL 7785.

WOOD TO SAW. FONTAINE, 3871.

TWO DURHAM STOCKER HEIFERS. DIAL 9483.

LIVE POULTRY WANTED — MARKET Prices. A. Lantin. Telephone 6297

ONE OR TWO FURNISHED GROUND Floor Housekeeping Rooms, North, central. Write Box 272, Examiner.

WOOD TO SAW. 6643.

HIGHEST PRICES PAID FOR RAGS, Paper, Iron, and Metals. J. Burfield. Dial 8368.

WANTED
CANOE
IN FAIR CONDITION
WRITE STATING CONDITION PRICE, ETC., TO
BOX 263

17-Help Wanted, Male or Female-17

HOW TO QUALIFY FOR A GOVERNment Job as Letter Carrier, Postal Clerk, Customs Examiner, Clerk, etc. Free Booklet. The M. C. C. Schools Ltd., Toronto (10). Oldest in Canada. No Agents.

18 Help Wanted, Female 18

EXPERIENCED BOOKKEEPER. WRITE immediately, Box 264, Examiner, stating qualifications and salary desired.

LADY, WITH PENSION, TO SHARE Home with Elderly Lady. Dial 8609.

GIRL FOR HOUSEWORK; SLEEP OUT; references required. Write Box 262, Examiner.

YOUNG GIRL TO ASSIST WITH Housework. Apply 813 Water.

YOUNG GIRL FOR HOUSEWORK; sleep out. Write Box 242, Examiner.

ELDERLY LADY AS COMPANION (Protestant). Apply 226 Woodbine.

MILLINERY SALESLADY WANTED; must be competent Saleslady; preferably experienced. Write Box 271, Examiner.

19 Help, Wanted, Male 19

BECOME A JITO INDEPENDENT Dealer—District exclusive. Handle Two Hundred Necessities—Tea, Coffee, Food Products, Medicines, Toilet Articles, etc. Start now under our Thirty Day Trial Offer without risk. Free Catalogue and Information. JITO Products, 1435 Montcalm, Montreal.

ACTIVE MEN WANTED TO SELL guaranteed quality Red Tag Nursery Stock. Weekly pay and real sales help given. Start now—full or part time. Dominion Nurseries, Montreal.

CLEAN-CUT SALESMAN WANTED IMmediately for Large Manufacturing concern. Must have car; experience not necessary. Write Box 256, Examiner.

SALESMEN WANTED.
MAKE A DECENT LIVING SELLING 200 Familex Every-day Necessities. Guaranteed quality. Low price. 900 Familex Salesmen live with this agency. Company's success depends on Salesmen's. Twelve years of increased business prove the possibilities buying in Familex Plan. For free details and catalogue: FAMILEX, 370 St. Clement, Montreal.

INTELLIGENT (SINGLE) YOUNG MAN with Sales ability and mechanically inclined as Apprentice. Write Box 272, Examiner.

Wanted
MALE
HAIRDRESSER
EXCELLENT SALARY
APPLY AT ONCE
Clare E. Althouse
443 GEORGE STREET
PHONE 8593

19x Agents Wanted 19x

MEN, WOMEN, ROUTES AVAILABLE—Tea, Coffee, 250 Household Necessities. Premiums, Monthly Bargains make Selling easy. Dealers make Fifty Dollars weekly. Write immediately—arrange for big year's business. Cressy Company, 1536 Dundas West, Toronto.

20 Employment Wanted 20

MARRIED MAN, THREE CHILDREN, age Thirty, does not smoke or drink, desires Work on Dairy Farm, separate House; references. Give all particulars in first letter, Box 241, Examiner

YOUNG WOMAN WANTS ODD JOBS: Can look after children or invalids any part of day, help out with Knitting, Crocheting, Embroidering, or Sewing, can also Type, Clerk, and wait on Tables, character references. Telephone 3981.

WANTED

20 Employment Wanted 20

RELIABLE WOMAN WANTS DAY Work, Practical Nursing or Housework. Write Box 253, Examiner.

PRACTICAL NURSE, HOUSEKEEPER. Dial 6876.

CANADIAN LEGION HAVE LISTS OF Competent Returned Men to Fill Temporary or Permanent Positions. Give the ex-Soldier a chance to work for you. Telephone 6203.

21 Boarders Wanted 21

MEN BOARDERS, NEAR C.G.E. 175 Park.

ROOM AND BOARD. TELEPHONE 6966. 287 Stewart Street.

ROOM AND BOARD, ALL CONVENIences 6394.

TWO YOUNG GENTLEMEN BOARDers; reasonable. Dial 5848.

GENTLEMEN BOARDERS. DIAL 4161.

WARM, ATTRACTIVE ROOM, PRIvate home, central. Dial 5211.

BOARDERS OR ROOMERS, CENTRAL. 491 Aylmer.

WHO CAN DO IT

22a Financial 22a

Personal Loans
For Any Useful Purpose
Including Winter Expenses
ONE YEAR TO REPAY
APPLY TO NEAREST BRANCH OF
The Canadian Bank of Commerce

MONTHLY DEPOSITS PROVIDE FOR REPAYMENT

IF YOU BORROW	YOU RECEIVE	YOU MAKE 12 MONTHLY DEPOSITS OF
$ 60	$ 55.87	$ 5
$ 108	$ 100.96	$ 9
$ 168	$ 157.36	$14
$ 216	$ 202.23	$18
$ 324	$ 303.25	$27
$ 540	$ 505.54	$45
$1,068	$1,000.86	$89

OTHER AMOUNTS AT PROPORTIONATELY LOW RATES
YOUR ESTATE IS PROTECTED BY LIFE INSURANCE, WHICH THE BANK ARRANGES

22b Painters and Decorators 22b

DON'T JUST PAINT — COLOR STYLE your Home, inside and out. Coleman Bros., The House of Color Styling. Telephone 4485. Moore's Paints.

KELLAR THE DECORATOR
Contractors for
Paperhanging, Painting, Graining and Hardwood Finishing.
For Estimates, Dial 8426.
New Wallpaper 10c and Up.

DO THAT DECORATING NOW! 1940 Wallpaper, Winter Prices. Estimates Free. Workmanship guaranteed. 8700 and 8435.

22f Miscellaneous 22f

EXPERT WATCH & CLOCK REPAIRS. Bert Austin, 216 Charlotte. Tel. 5451.

FROZEN PIPES
THAWED BY ELECTRICITY
GOODFELLOW'S
PLUMBING AND HEATING

BEDDING REPAIRS
Mattresses, Day Beds, Drop Couches, Studios, Recovered, Rebuilt, like New. Box Springs, Coil Springs, Sagless Springs repaired and Rebuilt. Made-to-order Chair Seats, Spring filled. High-class Upholstering and Upholstering Supplies, Cushion Forms, Pillows Recovered, Comforters Remade, Kapok, Hair, Moss, Down and Goose Feathers for Sale.
PETERBORO MATTRESS CO.
DIAL 6164
Free Estimates on All Work.

DUSTLESS FLOOR SANDING. J. H. Vance, 773 Aylmer. 7835.

25x Dressmaking 25x

DRESS, MANTLE MAKING, ALTERAtions. Furs Remodelled. E. Mitchell. 593 Harvey. 4936.

28 Cartage, Moving, Storage 28

M. RAWLINSON, Limited
Established 53 Years.
Long Distance Moving and First-class Warehouse for Storing Household Effects.
610 YONGE STREET, Toronto.
Telephone Kingsdale 5125.

34 Radio Service 34

SERVICE TO ALL MAKES OF RADIOS. PROMPT SERVICE. REASONABLE RATES. GLEDHILL & HUGGINS TELEPHONE 5906.

37 LOST 37

MAN'S WINE WOOLLEN GLOVE, Between Downtown and East City. Dial 7769.

38 FOUND 38

LADY'S WRIST WATCH. OWNER MAY have same by describing and paying for advertisement. 517 Sherbrooke.

MONEY TO LOAN
AUTO LOANS
REFINANCING
YOUR CAR THE ONLY SECURITY NO ONE BUT OWNER NEED SIGN NOT LIMITED TO SALARIED PEOPLE. LOWER RATES. COURTEOUS SERVICE
DIXON & HURLEY
Peterborough, Ontario
391 Water Street Tel. 5543
Representing
Campbell Auto Finance Company, Ltd.
ACCOUNTS ANYWHERE IN ONTARIO.

"TELL BILL GOODBYE"

By Marie Blizard

CHAPTER TWENTY-SIX

FOUR BIG town cars rolled up in quick succession before St. Thomas' church and the bridal party hurriedly left while police held curious sidewalk crowds back from the velvet ropes.

Ellen Chapman and Bill Mallory were among the first to follow and stood waiting for the last of the bridal party to enter the waiting motor.

Fabienne, a long white robe over her blue organza gown, passed down the steps on the arm of her Uncle Mark and got into the car.

Ellen said, "Come on, Bill. You can have a long look at her at the house. By the way, did you look at the bride at all?"

"Was it as bad as that?" he asked, giving her a shame-faced, sidelong look.

"Obvious, you mean," she answered, getting into the cab that was to take them to the reception at Gertrude de Ligne's apartment.

She stole a worried glance at him. He looked so happy! For a little while during the winter weeks, she had thought that Fabienne was attracted to Bill. And too, during the time that she was ill, she had been dependent on him. Ellen had deliberately stayed away, giving them time to be alone with each other. But suddenly Fabienne had changed.

Well, she thought, Fabienne had an environment that was not easy to break away from. Reared in the lap of luxury, it was not unlikely that she was afraid to fall in love out of her own circle. Or, again, perhaps it was only the brief story of the patient-physician relationship, pleasant, dependent and over when that dependence was over.

And there was Nicky. Perhaps, after all, Fabienne was in love with Nicky and reluctant to admit it. She had seen Nicky at the wedding—remembering him from the one time she had seen him that first day with Fabienne at the settlement house—and he looked very handsome. Not big and rugged like Bill, but delicately boned, aristocratic and a trifle sad. The kind of man Ellen liked.

Nicky and Fabienne belonged to the same background. She and Bill were outsiders. She'd never let herself fall in love with a man like Nicky. But men never felt the things a girl did and she feared for Bill.

Her thoughts ran a swift, troubled current during the drive down Fifth avenue and across Twenty-second street.

"Does my nose need powdering?" Bill asked humorously at the door, which was immediately opened by a butler.

"No, but I wish I'd hired a costume," Ellen whispered, looking about at the crush of handsomely gowned women. She rather wished they hadn't come, but Dick had dropped in to thank her and Bill for what they'de done to Fabienne and been most insistent about them appearing. And now here they were with not a familiar face in sight.

Then she saw Nicky, and Nicky was coming toward them.

"Hello," he said, holding out his hand to her. "I expect you don't know me, but I remember you. I'm Nicky Bartlett, friend of the family. You're Miss Chapman, aren't you? I saw you one day when I drove Fab down to Willoughby house."

Pink brushed Ellen's cheecks because he said he remembered her. And Ellen was very pretty when that pinkness came into her face. She said shyly. "I do remember you, of course."

Bill had turned along with the tide of incoming guests and was talking to Fabienne.

"I must see Fabienne," she said.

"I'll get you in the line and then we'll get you some champagne. I want to talk to you."

Imagine his wanting to talk to her! To plain Ellen Chapman, who wore a dark blue reefer and a simple little quilled Scotch cap, when the rooms were filled with beautifully gowned girls.

Moving toward the line, with Nicky's hand at her elbow, Ellen found that Fabienne was leaving the line. She saw her face for a moment.

"Stay right here. I'll catch one of these boys with trays," Nicky said.

He was lost in the crowd of people and Ellen wandered away. There had been something in Fabienne's crumbling face that she had seen.

She went through the door when Fabienne had disappeared and found herself in a long corridor. Doors opened to the right and to the left. She looked into them, not finding her, and came to a closed door. She put her head to it. Inside the sound of muffled crying was very low.

Ellen turned the knob softly.

Fabienne lay on her bed, the folds of her blue bridesmaid gown, spread about her, her cornsilk hair spread over the pillow. She looked like a doll that had been thrown there. Only her shoulders moved, rising and falling with deep sobs.

Ellen moved across the room and drew the sobbing girl toward her.

"Too much excitement for our invalid," she said, offering her handkerchief. Fabienne's square of priceless lace was a wet crumbled ball.

Fabienne dabbed at her swollen eye, not meeting Ellen's eye. "That's it, I guess," he said. "Lovely, wasn't it?"

"Lovely," Ellen said, casting her eye about and seeing a bath beyond. "Come wash you eyes in cold water. I always cry at weddings, too. But you've got to make an appearance."

"I—I can't, Ellen."

"Oh, yes, you can. Just a few minutes and then you can slip away for good. If you don't, I'll believe you are ill and send Bill in to you."

Fabienne sat up then. "No, I don't want Bill in here today," Fabienne said firmly.

She followed Ellen into the bathroom and alowed her to put cold compresses on her eyes. "You're right, Ellen, one always does cry at weddings," she said tentatively, wondering if Ellen had guessed why she was crying.

For once Ellen had not known.

She said, "I've met your Nicky. He was very nice to me. Took me in hand at once."

"Nicky is nice. He's sweet. Did you have some champagne?"

"He was getting it for me, but I came to look for you. You and I'll both have some." Nicky was probably giving her champagne to one of the glamorous girls. Briefly, Ellen wished that she had a little glamor; or was a few inches taller and very light and gay and knew the right laughing things to say to young men who said they remembered her.

"There's food in the dining room if you care for some. We're having a little family dinner at Pierre's," Fabienne said, restored to some of her former aplomb. She patted powder over the fading pink of her nose. "Horrible things, family dinners."

Ellen wondered if Nicky would be at the family dinner.

Fabienne brushed her hair, set her dutch cap back on her head and gave a last look in the mirror.

The girls were about to go out when the door opened and Gertrude, in yellow lace with sable bands, came in, fluttering, animated and beautiful, as usual, exclaiming, "Fab. You simply can't disappoint this way. Darling, I've asked your Dr. Mallory—he's simply divine, my dear! to come to dinner with us."

"Mother, you didn't!" Fabienne said angrily.

Ellen's heart went down into her shoes. Poor Bill, she thought.

Fabienne, with the look of anger still on her face, whirled to Ellen. "Then you must come, too," she said firmly, "There'll be Nicky for me and you for Bill."

Ellen's heart beat more unevenly than it ever had before, but she said calmly, "I'd love to."

(To Be Continued)

MONEY TO LOAN

MONEY TO LOAN

ON FIRST MORTGAGE on Improved City Property at current rates of Interest.
Apply: The Toronto Savings and Loan Company, 437 George Street, Peterborough.

PROFESSIONAL

44 Lawyers 44

HON. G. N. GORDON, K.C.
Law Office, 395-397 George Street. Telephone 3577.

W. R. PHILP — Barrister, Solicitor, Notary Public. 385 Water Street. Telephone 8412.

JACOB LOW—Barrister, etc. Mortgage Loans. 219 Hunter Street W. Telephone 7423. Nights 6214.

PECK, KERR, McELDERRY & BORBRIDGE—Barristers, Solicitors. Money to Loan. Offices, 415-417 Water Street. Telephone 4681. E. A. Peck, K.C., F. D. Kerr, K.C., V. J. McElderry, K.C., E. F. Borbridge, B.A.

JOHN A. BRADSHAW — Barrister and Solicitor. 360 Water. Telephone 9884

W. B. GORDON
Barrister, Solicitor,
395 George Street.
Telephone 3577.

ELLIOTT & CHANDLER — Barristers, etc. Money to Loan. Offices: Kresge Building. Telephone 6675. A. L. Elliott, K.C., M.P.P. R. J. Chandler, B.A.

49 NOTICE 49

TENDERS — FOR INSULATION AND Refrigeration of Curing Room at Empire Ceese and Butter Company will be received till February 7th. Address Fred Peake, R.R. 5, Campbellford.

Notice to Creditors
AND OTHERS.
IN THE ESTATE OF RUDOLF GILLISSEN, Deceased.

All Persons having CLAIMS against the Estate of the above mentioned, who died at the Township of Asphodel, in the County of Peterborough, on or about the 7th Day of November, 1939, are required to file proof of same with the undersigned on or before the 22nd Day of February, 1940.

After that date the Public Trustee will proceed to distribute the Estate, having regard only to the Claims of which he shall then have had notice.

DATED at Toronto, this 19th Day of January, 1940.

A. N. MIDDLETON,
Public Trustee
Osgoode Hall,
Toronto, Ontario.

50 AUCTION SALES 50

FOR A SUCCESSFUL AUCTION—J. H. MILES, Auctioneer, Valuator. Tel. 4115.

HOME IMPROVEMENT

Plumbing and Heating

FURNACE CLEANING

We have just Installed the Most Modern Furnace Vacuum Equipment. Have your Furnace completely overhauled and Cleaned Now.
JOHN L. P. SMITH
Heating and Plumbing. Dial 8765.

SCOTT'S SCRAP BOOK

—By R. J. Scott

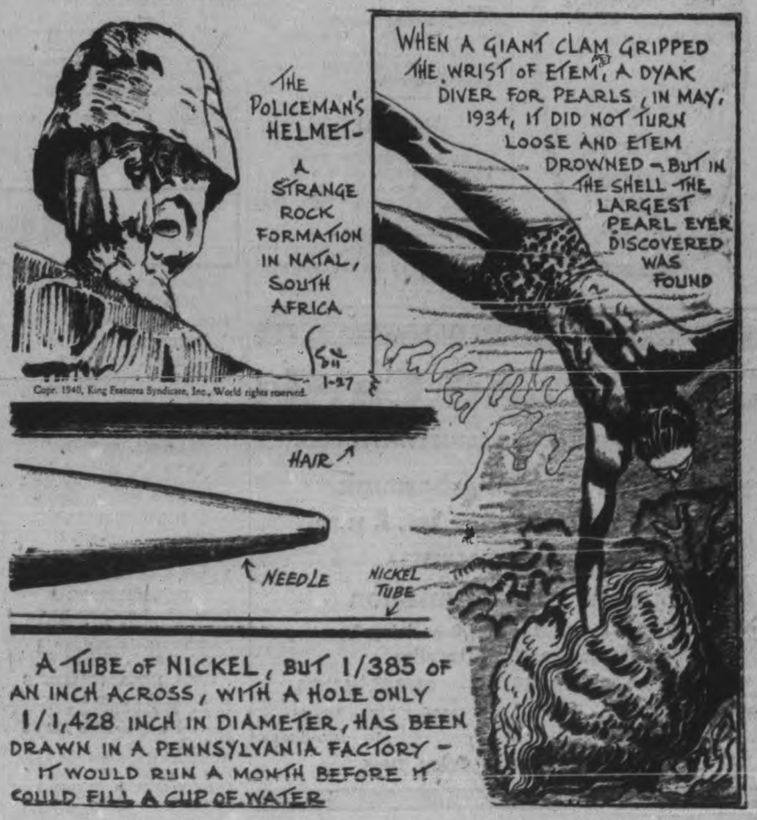

The Crossword Puzzle

ACROSS
1. Man-of-war
7. Withered
9. Milkwort root
12. Ireland
13. Garret
14. Frank
17. Fissure
18. Prevalent
20. Gaze
22. A tree
25. Old times
26. For
27. Mineral spring
28. Music note
29. Migrates
30. Jumbled type
31. Annex
33. S-shapad worm
34. Cloth measure
35. Lets
37. Tunis rulers
38. Inorganic substance
40. Persia
42. Moisten
45. Warm and damp
47. Read intently
48. Stripper
50. Department of France
51. Harbor town

DOWN
1. Fawned
2. Melt down
3. Part of "to be"
4. Ocean
5. Ensnare
6. Tells again
7. Dry (wine)
8. Epoch
10. Beverage
11. Impersonate
15. At home
16. Dejected
19. Cheats
20. Plant part
21. Omit
23. Put to use
24. Wading birds
26. Trim feathers
32. Impairs
34. A fish
36. Sole
37. Furnace valve
39. Sun god
40. Mischievous child
41. Regret
43. Go astray
44. Born
46. Yes
49. Regius Professor (abbr.)

Yesterday's Answer

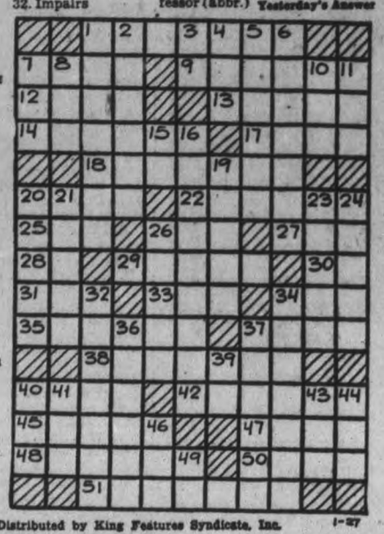

Distributed by King Features Syndicate, Inc. 1-27

Sally's Sallies

Girls who stick to their knitting can usually hand out a good sock.

BARCLAY ON BRIDGE

WRITTEN FOR THE EXAMINER
By SHEPARD BARCLAY
"The Authority on Authorities"

LOOK TO THE FUTURE

IT IS much more important to manage to tell your partner about the fact that you have two suits, than it is to indicate the exact length of them. Starting with a lower rank suit of five cards and later showing a higher one of four cards will aid him in getting an exact picture of your distribution. But suppose you begin with that td [illegible]nd later find you cannot afto[illegible] come in with the higher-ranking suit. You have then told him only half of your main story, because of your too extreme desire originally to tell him too much.

♠6 5
♥9 6 4 3
♦
♣

♠A K 6 2 ♥A 2 ♦J 8 7 ♣A 8 7 2	N. W. E. S.	♠Q 10 9 ♥7 6 3 ♦10 9 5 ♣K Q 10 5
	♠7 5 3 ♥Q 10 9 8 ♦A K Q 4 3 ♣J	

(Dealer: North. East-West vulnerable.)

The difference between starting right and wrong was clearly illustrated on this duplicate deal. At one table South opened expertly with 1-Heart. West bid 1-Spade, East 2-Clubs, South 2-Diamonds, West 3-Clubs and North 3-Hearts, which West doubled. It was set only one trick, for an East-West score of 100.

East and West made 110—an important difference in duplicate—at the other table, where South started by bidding 1-Diamond because the suit was stronger and longer. West then bid 1-Spade, East 2-Clubs and South didn't dare bid 2-Hearts, which would show much greater strength than he had because he would push his partner to the three level in order to show diamond preference. So he satisfied himself with 2-Diamonds. When West bid 3-Clubs, the bidding was over, for North couldn't come in without ever having heard about his partner's hearts. The 3-Club contract was made right on the nose, with the loss of three tricks in diamonds and one in hearts.

* * *

Monday's Problem

♠K 9 4 3 2
♥K Q 9 8 2
♦5
♣10 5

♠A J 10 8 6 ♥10 3 ♦A J 9 8 4 ♣8	N. W. E. S.	♠7 ♥J 7 5 4 ♦K 10 6 ♣9 7 6 4 2
	♠Q 5 ♥A 6 ♦Q 7 3 2 ♣A K Q J 3	

(Dealer: South. Both sides vulnerable.)

What bidding would you recommend on this deal?

Distributed by King Features Syndicate, Inc.

Bancroft

Rev. G. A. and Mrs Gordier left by motor on Tuesday for Guelph to visit the home of the latter's mother, who is ill.

Mr. and Mrs. James Maxwell, Teddy and Muriel, accompanied by Mrs. Wilfred Maxwell, left by motor for Florida on Tuesday morning for an extended holiday.

Mrs. John Kelusky is convalescing from a prolonged siege of bronchial pneumonia.

Many families of the village are still struggling under the effects of influenza, the infants, seemingly the worst affected, contracting pneumonia in many cases.

The weather took a sudden change on Wednesday. On Tuesday night the Government thermometer registering 25 below zero and on Wednesday morning registered above zero.

The Auxiliary of Our Lady of Mercy Roman Catholic Church held a bridge and euchre party in the Community Hall, Bancroft, on Wednesday evening.

Miss Myrtle Mitchell, formerly of Bancroft, but who has been nursing in the United States, returned on Wednesday evening to the home of her parent, Mrs. Adam Mitchell.

Miss Doreen Hudson of Boulter arrived in Bancroft on Wednesday evening where she will be employed by Miss B. Haase.

Deny Neglect

WINDSOR, Ont., Jan. 27—(CP)—Two of the four suspended Windsor custom officers charged with Rocco Perri of Hamilton, Ont., and Mrs. Anne Newman with conspiracy under the custom act stood on the witness stand in Supreme Court of Ontario here today and denied any neglect or wrong-doing in their line of duty.

Evidence of the crown's chief witness, David Armaly, 32, discharged customs officer, was branded false by both Ed. Mansell and Carl Gough.

HENRY —By Carl Anderson

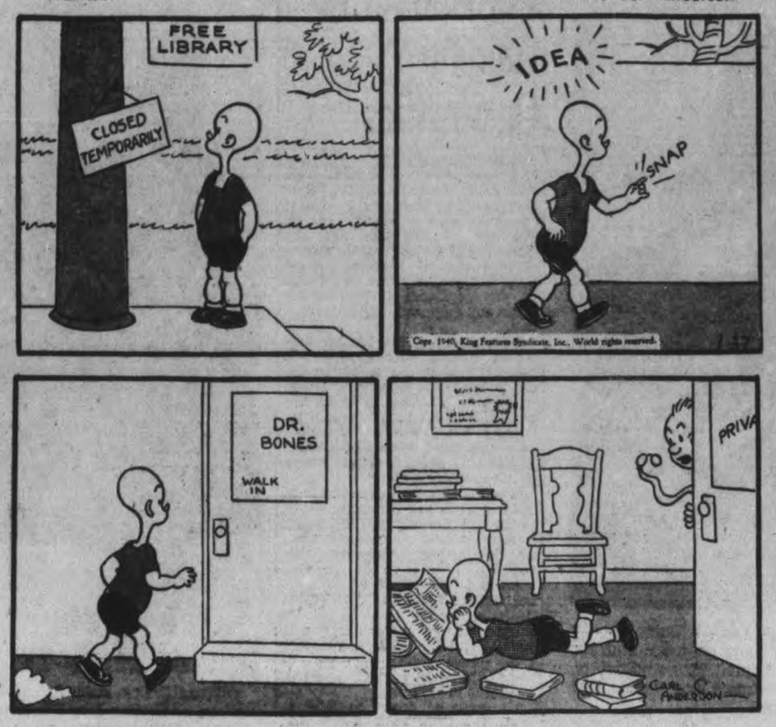

ROOM AND BOARD —By Gene Ahern

DONALD DUCK —By Walt Disney

BLONDIE —By Chic Young

BRICK BRADFORD —By William Ritt and Clarence Gray

MUGGS AND SKEETER —By Wally Bishop

TILLIE THE TOILER —By Russ Westover

Millbrook W.A. Holds Initial Meeting

MILLBROOK, Jan. 27—(ENS).—The W.A. of St. Thomas' Church held its initial meeting of the new year at the home of Mrs. C. M. Westmacott on Monday at 8 p.m., Mrs. William Simpson reading the lesson, and the hostess, who is also president, taking the prayers of the W.A. Litany.

Reports for 1939 were presented and were uniformly gratifying in character. Miss Rose Macnamara gave the secretary's report, showing twenty-one members enrolled, with an average attendance of eleven; the study book had been taken up regularly, with other up-to-date missionary information at each meeting. Mrs. J. E. Allen gave the report for the finances, showing all pledges fully met, all extra expenses paid, and a substantial balance on hand for the current year's beginning.

Miss Bella McCorry gave an outline of the work among the junior girls, all pledges in this society also being paid up, and a balance on hand after expenses had been met. For the Dorcas work, Mrs. H. J. Russell reported the annual bale sent in the spring; quilts and other supplies sent for distribution in Northern Ontario, and a supply of second-hand clothing shipped to a point in Haliburton county.

In loving memory of the late Miss Annie Armstrong, for several years the faithful and efficient Dorcas secretary of the Auxiliary, all stood for two minutes' silence, after the president had feelingly voiced the appreciation of Miss Armstrong's services and the loss sustained by her death.

Announcement was made of the World Day of Prayer on the first Friday in Lent, and arrangements were partially made for the Anglican Auixiliary's participation, the event to be held this year in Grace Presbyterian Church. An account of the Diocesan W.A. Board meeting in Toronto was read by the secretary, and discussion of problems followed, as they affect the individual society. A letter from the society's "prayer partner" who conducts a "Sunday School by Post" in Saskatchewan, was read and much appreciated for its interesting information.

Following the hymn and the National Anthem, Mrs. Westmacott and Miss Macnamara served a dainty lunch and a social hour was enjoyed.

Mrs. L. M. Bonneville, who has recently returned after a two months' visit with Mr. and Mrs. Sidney Bonneville in Montreal, will be the supper hostess for the February meeting.

Y.P.A. Session.

The Young People's Union this week was under the Christian Cultural convener, Miss Jean Fisher, and her committee, the worship theme being taken from the King's Christmas message, beginning: "I said to a man who stood at the gate of the year, Give me a light that I may tread safely into the unknown . . ." The leader giving the talk, and those assisting being Phyllis Kidd, Patricia Moyles and Jack Kidd. The topic was: "The difference between the time of the Apostle Paul and our own day," with Jean Fisher covering the necessary information.

Guest speaker for the evening was Mr. F. L. Edworthy, who gave a comprehensive and informative talk on "Our Parliament, Why and How." The recreational period and the National Anthem closed the meeting.

Party For Ken Little.

Previous to Ken Little's departure for British Columbia this week a party in his honor was held at the home of Mrs. J. Moyles, with about thirty of the young folk of the community in attendance.

The early part of the evening was spent in playing progressive euchre, with seven tables in use, the winners for high score being Ada Peers, and the guest of honor, Ken Little. Dancing followed the card games, and after the service of lunch, Earl Edworthy and William Kerr presented Kenneth with a handsome travelling set, in black alligator case.

The recipient of the gift made suitable acknowledgment, and when all had sung "For He's a Jolly Good Fellow," the happy party was shortly afterward brought to a close. The guests included: Misses Dorothy Harker, Mary Eakins, Leitha Edworthy, Laureen and Mary Handley, Ada Peers, Jean Fisher, Ruth Richards, Velma Thornton, Annabelle McNeil, Mary Smith, Marjorie McDowell, Eleanor Bigelow, Patricia Moyles, Mr. and Mrs. Charles Foster, and Messrs. W. A. Zeigler, Jack Whittington, K. Little, William Kerr, Earl Edworthy, William Ridge, Eric Clarke, Lorne Foster, Ernest Nutt, William Sayles, Wilmott Widdis, Elwood Fallis, Lorne Gibson, and Byron Foster.

$25 Reward will be paid by the mfg. of LLOYD'S THYMOLATED JOHN SALVE for any corn or callous THEY cannot remove with this wonderful new scientific treatment for CORNS AND CALLOUSES. LLOYD'S COMBINATION TREATMENT (Salve and Pads) removes and KEEPS THEM AWAY DESENSITISES AND RELIEVES with first application. For sale at Elliott's, McDermid & Jury and Payne's Drug Stores —(Advt.)

1939
ANOTHER YEAR OF OUTSTANDING SUCCESS

INSURANCE IN FORCE (Including Retirement Annuities)
INCREASED DURING 1939 BY $6,384,331
THE COMPANY'S TOTAL BUSINESS IN FORCE NOW STANDS AT $185,202,200
PAYMENTS TO POLICYHOLDERS AND BENEFICIARIES $2,976,981
Over $43,500,000 has been paid to policyholders and beneficiaries of the Company since organization in 1889. 74% of the amount paid in 1939 was paid to living policyholders.
ASSETS NOW TOTAL $43,875,330
An increase for the year of $3,006,566
THE COMPANY'S TOTAL INCOME FOR THE YEAR WAS $8,045,123

COMPLETE SECURITY FOR POLICYHOLDERS

Policy and Annuity Reserves—an amount which with future premiums and interest, guarantees all payments under the Company's contracts—was increased in 1939 by $2,332,128, and now stands at $36,084,952.

The Dominion Life provides for Liabilities to policyholders on a much higher basis than the government standard. In addition, securities are carried in the Annual Report at a value considerably less than their market value.

A complete copy of the Annual Report for the year 1939 will be mailed to you on request.

THE DOMINION LIFE ASSURANCE COMPANY
Founded 1889
HEAD OFFICE - - WATERLOO, ONTARIO

Loading Up Prior To Taking Off On Patrol Flight

Passed by the British censor, this picture shows Royal Air Force mechanics loading a chain of machine-gun bullets into the guns of a Spitfire pursuit plane, just prior to the Spitfire taking off on a regular patrol of the British coast. These speedy planes have proved more than a match for Germany's highly touted Messerschmidts. This picture was transmitted from New York by phonephoto.

MORE ABOUT—
Cannot Wait
(Continued from Page 1)

bers of testator's family must have been made more than 20 years before death if they are not to be included in the total of the estate for taxation. The present statute provides a 10-year period.

Fine For Leaving Key In Car

Second reading was given to a bill of Dr. A. S. Duncan (Lib. London) to make it an offence to leave the ignition key in an unattended, unlocked motor vehicle on any street in an urban municipality. Dr. Duncan said the bill would remove temptation from the path of many youths. Penalties of $1 to $10 are provided.

Provincial Secretary Harry Nixon looked with favor on the bill and it was passed on to municipal bills committee. There it is likely to be amended to exempt delivery trucks from its provisions, it being argued that it would be impractical to require a delivery truck to be locked every time the driver left it.

Also scheduled for debate in committee is an amendment to the Highway Traffic Act to permit motor buses with a maximum overall length of 35 feet to use Ontario highways. Present permitted maximum is 33 feet. Notes to the bill said the change would legalize operation of the most modern type of buses.

Leopold Macaulay (Con. York South) said any change should be toward shortening the permitted length.

MORE ABOUT—
21 Vessels
(Continued from Page 1)

in the city of Lwow, in Russian-occupied Poland, according to reliable neutral observers who arrived here from that area today.

(In Berlin, the presence of German troops in eastern Galicia, was denied in a communique.)

Lindsay Man Hurt In Crash

LINDSAY, Jan. 27—(ENS)—A. J. Brennan, Lindsay insurance agent, was injured when the car he was driving was hit by a transport truck driven by William Henley, Lindsay, on Thursday. Police say the Brennan car was struck broadside by the truck on the corner of Queen and St. Peter street. Mr. Brennan suffered two broken ribs, cuts and bruises. His car was demolished and the truck was damaged. The truck driver was uninjured.

Heads Presbyterial

Mrs. Frank Myers was re-elected president of the Lindsay Presbyterial W.M.S. of the United Church at the 15th annual meeting in Queen Street United church yesterday. Officers of the Presbyterial gave gratifying reports denoting progress in all departments.

The installation of the following officers was conducted by Rev. E. E. Pugsley, Cannington: Miss E. Duncoon, honorary president; Mrs. G. Dukelow, Beaverton, 1st vice-president; Mrs. A. Phair, Seagrave, 2nd vice-president; Mrs. H. C. Lovelace, Dunsford, 3rd vice-president; Mrs. A. Anderson, Cameron, 4th vice-president; Mrs. H. B. Feir, Haliburton, 5th vice-president; Mrs. William MacMillan, Cresswell, recording secretary; Mrs. M. Meek, Wilfrid, corresponding secretary; Mrs. R. W. Craighead, Lindsay, treasurer; Mrs. R. Whitside, Coboconk, secretary of Christian Stewardship and finance; Mrs. L. Weldon, Oakwood, secretary Mission Circle; Miss Merle Campbell, Woodville, affiliated C. G. I. T.; Mrs. J. A. Hawton, Beaverton, secretary Mission Bands; Mrs. D. A. Scott, Fenelon Falls; secretary Baby Bands; Mrs A. A. Lapp, Woodville, secretary Associate Helpers; Mrs. A. Horn, Lindsay, supply secretary; Mrs. P. Tiller, Victoria Road, Community Friendship secretary; Mrs. J. T. Jewell, Cambray, Literature secretary; Mrs. M. T. Tamblyn, Lindsay, assistant; Mrs. A. Rodd, Uxbridge, Missionary Monthly and World Friends secretary; Mrs. D. W. Walls, Beaverton, Temperance and Christian Citizenship secretary; Mrs. W. B. Brandon, Fenelon Falls, Press secretary.

Halls Bridge Holds Annual Vestry Meet

HALL'S BRIDGE, Jan. 27. — (ENS) — The annual vestry meeting of St. Matthew's Anglican Church at Hall's Bridge was held in the Parish Hall on Tuesday at 8 p.m.

The Rev. E. C. Moore, Rural Dean presided, others present were, Mesdames Fawerbs, Johnson, Reed and Dalton, Messrs Tom Gordon and John Fawcett and the wardens, Willis and Fawcett. The financial reports were read and adopted. The two wardens were then re-installed in office and Mr. John Fawcett was again appointed to act as lay representative.

Vote of thanks were passed to Mesdames. Fulton, Fawcett and Willis also to the church wardens and the lay representative for their services during the past year. Mr. Moore then gave a short address and his satisfaction with the financial and general progress the church had made during the past few years. Before closing the meeting, those present joined in a few words of prayer for Bruce McKenty, the member of the congregation who is still so seriously ill.

Mr. Robert Dixon who recently underwent an emergency operation for appendicitis is doing well and is soon expected home again.

Mr. Andrew Dever who has been seriously ill with pneumonia at Detroit has returned to his home and is convalescing.

Miss "Gretta" Geel spent the week end with friends in Peterborough.

Mrs. Charles Smith of Battleford Saskatchewan, has been the guest of Mr. and Mrs. R. Fawcett and visiting numerous friends in Hall's Bridge and district.

SIDESTEPPING THEIR TONGUE

BANGOR, Wales—(CP).—Welsh books are "not so well patronized as they should be," the public library board here complains. Average daily issue is eight Welsh books to 300 others.

MORE ABOUT—
Shivering South
(Continued from Page 1)

Texas, Florida and Gulf Coast farmers could not estimate the millions believed lost in their citrus and vegetables crops. Livestock suffered.

The Red Cross and regular relief agencies carried fuel and food to thousands of homes.

Apsley Elects Fair Officials

APSLEY, Jan. 27—(ENS). — The Apsley Agricultural Society held its annual meeting on Thursday evening in the public library. The meeting was called to order by the president, Mr. Joe Tucker.

Mrs. Roland Tucker read the minutes of the last annual meeting and giving the reports for the past year. The balance on hand being very good.

The president gave a short talk on the exhibits at the fair held last September. Some of the livestock was not up to the high standard of some other years, but other branches were improved. He urged the members to try and better their stock and take advantage of the different classes in the fair list.

Mrs. R. Tucker, who has been secretary for many years, resigned.

Election of officers was as follows: Mr. Joe Tucker, re-elected president; 1st vice-president, Mr. John Tucker; 2nd vice president, Mr. W. Johnson; secretary, Mrs. W. Staples; Directors, Mr. Howard Harris, Mr. Mac. Tucker, Mr. Archie Downing, Mrs. R. Tucker, Mrs. F. McFadden, Mrs. W. Lean.

U.S.-Japan Treaty Expires Tonight

WASHINGTON, Jan. 27—(AP).—Expiration of the Japanese-American commercial treaty at midnight tonight opens the way for the United States congress to place an embargo on shipments of raw materials or take other action to hinder Tokyo's war on China.

Whether any steps actually will be taken apparently depends on Japan. The treaty's termination places commercial relations between the two countries on a day-to-day basis, although customs duties remain unchanged.

American abrogation of the pact is believed in many quarters here to have been prompted by congressional agitation for an embargo on materials which Japan needs for her military campaigns.

Bills pending in the Senate would stop exports to Tokyo on the ground that Japan has violated the nine-power treaty respecting the territorial integrity of China.

Commerce between Japan and the United States approaches $400,000,000 a year. Japan has sought unsuccessfully to obtain a new treaty or some stop-gap arrangement to continue present commercial relations.

Dies At 81

Most Rev. J. C. Roper, former Anglican Archbishop of Ottawa, died in Toronto at the age of 81.

Parasite Army Gaining On Sawflies

MONTREAL, Jan. 27 — (CP). — More than 200,000,000 parasites were released in the forest of five Canadian provinces last year to combat the dread spruce sawfly, A. B. Baird of the Dominion parasite laboratory at Belleville, Ont., reported in an address prepared for delivery today at the annual meeting of the woodlands section of the Canadian Pulp and Paper Association.

More than half the number were spread through Quebec, where in 1932 ravages of the sawfly in the Gaspe Peninsula brought attention to the insect's menace to spruce forests, and almost as many were released in New Brunswick. The comparatively small remaining number of parasites went to Ontario, Nova Scotia and Manitoba.

"For the first time since the campaign against the European spruce sawfly was started," said Mr. Baird, "we can discuss the parasite situation in a somewhat more optimistic vein."

He said two species of parasites imported to Canada and now particularly has "in some areas destroyed millions of the sawfly pest giving us reason to hope that our great spruce forests may yet be spared the disaster that appeared imminent in 1932."

"It would of course be folly to think the victory was won," Mr. Baird added, "but it gives us encouragement to press forward the attack with renewed vigor."

Navy Prize Cash Plans Unfixed

LONDON, Jan. 27—(CP).—Men of the Royal Navy are wondering of the Admiralty will continue in this war the traditional practice of awarding prize money and special bounty.

Officials are deliberating whether to give prize money for captured German ships and cargoes and special bounty for German warships destroyed. They have not made up their minds yet.

At the end of the First Great War part of the value of all seized German ships and goods was distributed among all navy men. The money was divided on a proportionate basis, according to rank and length of service at sea.

In the old days prize money went exclusively to the crew of the ship which made the capture. But most of the fleet was occupied in 1914-18 in bottling up the German Navy. Authorities decided it would be unfair for all the benefit to go to the few ships engaged in hunting down enemy shipping.

When an enemy warship was destroyed in the last war a bounty of £25 was paid for every sailor aboard the enemy ship. This was distributed proportionately according to rank and length of service amongst the crew of the British warship or warships responsible.

If this bounty is awarded in this war, the crews of the cruisers Exeter, Ajax and Achilles will get it for the destruction of the German pocket battleship Admiral Graf Spee. Many destroyers' crews would be rewarded for sinking submarines.

Even if it is decided to resume prize money and bounty awards the method of distribution may be changed. Official quarters emphasized the whole matter is up in the air at present.

Asks $7,000 Damages For Change In Road

MONTREAL, Jan. 27 — (CP). — Mr. Justice Lefebvre took under advisement yesterday Joseph Lefebvre's $7,000 suit against the town of Rigaud for damages he claimed his hardware and foundry business suffered following diversion of Ottawa-Montreal motor traffic from the street on which his business establishments are situated.

His action was taken on the grounds that diversion of the Ottawa-Montreal highway to connect a new bridge over the Rigaud River had been approved by the town's council. In defence the town argued alteration of the route had been made by the Provincial Roads Department.

ROSENEATH
Crokinole Party Is Held By YPU

ROSENEATH, Jan. 27. —(ENS)—The regular weekly meeting of the Y. P. U. was held in the form of a crokinole party in the Town Hall. Ten tables were in play.

Four prizes were donated by Mr. and Mrs. A. J. Brown.

Mrs. Delbert Brisbin and Mrs. C. Sandercock with eight games each tied for first place in the ladies section. In the play off, Mrs. Sandercock won. The gentlemen's prizes were won by Frank Mouncey and Jack Pacey.

IT CAN HAPPEN TO YOU
You Can Be Ruined Financially by Any One of Many Hazards — Fire, Burglary, Automobile Accident, Personal Accident, etc. Your Only Sure Protection is Adequate Insurance Coverage in a Sound Company.
CONSULT
Davis - Thompson
COMPANY
Insurance and General Agency
Real Estate
Established 1858
433 George Street. Telephone 4724

Takes Over New Duties

Oliver Stanley, recently appointed to replace Leslie Hore-Belisha as British War Minister, is pictured here arriving at the War Office to take up his new duties. At the time of his appointment, Mr. Stanley was suffering from influenza and was not able to attend his office.

Neighbors Club Together Put In Year's Fuel For Man Off Work Through Illness

ROSENEATH, Jan. 27 (ENS).—Misfortunes never come singly so it seems in the Duff household. Mrs. John Duff earlier in the winter suffered a broken bone in her foot while still confined to her wheel chair she fell and suffered several broken ribs and is now confined to her bed. Her son, James is also confined to bed. In his case it is a complication of ailments, which will require many weeks rest.

This week upwards of thirty men have joined in a wood bee and cut and hauled the years fuel for the Duff family.

Increased purchases of American products have prompted Java to seek more ships for the Java-United States runs.

MORE ABOUT—
Finn Ski
(Continued from Page 1)

The Finnish command reported the Soviet dead were "counted in the hundreds" after a week-long Russian assault on Finnish fortifications on the eastern shores of Lake Ladoga. The Finns said their fronts were "everywhere retained."

WORK IN FULL SWING

All major industries in the Netherlands Indies are operating at full capacity and the Government is encouraging new industries to meet vital requirements.

Progress Shown In Church At Centreville

CENTRETON, Jan. 27.—The one hundred and seventh annual business meeting of Centreville presbyterian church was held on Tuesday afternoon in the Sunday School Hall, the minister Rev. A. Raebarn Gibson presiding and conducting the opening devotional exercises. Mr. Roy Greer was secretary.

The reports presented were satisfactory and indicated progress. Mr. Gibson was inducted last October as minister of the united charge of Millbrook and Centreville.

The session report was given by the minister who suggested that communion should be held three times a year, at Easter, last of June and in October or November. This proposal was agreed to.

The treasurer, Mr. J. C. McRoberts in his report stated that receipts were $1,954.80 and expenses $1,610.52. Mrs. John Gainer reported for the Women's Missionary Society, which raised $218.29 and forwarded to the Missionary fund $217.00. Mrs. Harold Tate in reporting for the Ladies' Aid Society said that $613.00 had been raised.

Gerald Anderson secretary treasurer of the Sunday School reported receipts of $126.63 and expenses, $88.94. Managers elected for 1940 were Messrs J. Whittington, K. Moncrief, Clifford Hall, Roy Greer and Stewart McGill.

Mr. William Bradshaw was appointed to distribute the Presbyterial Record. A hearty vote of thanks was tendered to the organist, Miss Grace Johnson and to the choir for their splendid services, after which the meeting closed with the benediction.

Coal Gas Is Fatal To Sunderland Man

LINDSAY, Ont., Jan. 27—(CP).—George Blanchard, 68, Sunderland, died in hospital today as the result of coal-gas poisoning. Mrs. Blanchard is also suffering from the effects of the coal gas but is reported to be improving gradually.

Both Mr. and Mrs. Blanchard were brought to hospital here Wednesday night at a late hour in a serious condition. Neighbors found the couple in an unconscious condition in their home and summoned the doctor who had them removed to hospital.

To keep the girls off the streets during the blackout, Oldham, England, has started evening dancing schools and at the girls' request has included the rumba.

RADIO PROGRAMS

The programs listed are printed as issued by the stations and are subject to change.

Saturday

(Afternoon E.S.T.)

5.00 P.M.
Concert Orchestra, WABC
Gus Steck's Orch., WEAF
Magic Waves, WJZ

5.30 P.M.
Henry King's Orch., CFRB
Hawkins' Orchestra, WJZ

5.45 P.M.
Art Question Box, CBL
Garrand's Orchestra, WJZ

(Evening E.S.T.)

6.00 Evening
Buckeye Four, WGN
Kaltenmeyer's Kindergarten, WEAF
Albert Warner, news, WABC

6.30 P.M.
Rhythm Makers, CBL
Which Way to Peace? WABC
Religion in the News, WEAF
Renfrew of Mounted, WJZ

6.45 P.M.
Clarioteers, WGN
To-day in Europe, WABC

7.00 P.M.
What's My Name, WEAF
Message of Israel, WJZ
People's Platform, WABC
Wes McKnight, CBL

7.30 P.M.
Sky Blazers, WABC
Pianists, CBL
Russ Morgan's Orch., WJZ
Art for Your Sake, WEAF
Confidentially Yours, WOR

7.45 P.M.
Inside of Sports, WOR
United States To-day, CBL

8.00 P.M.
Green Hornet, WJZ
Name Three, WOR
Gang Busters, WABC
Arch. Obeler's Plays, WEAF
Share the Wealth, CBL

8.30 P.M.
Hawaii Calls, CBL
Stop Me, WEAF
Radio Guild, WJZ
Wayne King's Orch., CFRB

9.00 P.M.
National Barn Dance, WLW
Toronto v. Canadiens, CBL
Hit Parade, WABC
Youth vs. Age, WEAF

9.30 P.M.
Symphonic Strings, WOR
Death Valley Days, WEAF

10.00 P.M.
Tropical Serenade, WOR
Symphony Orchestra, WJZ
Crosby's Orchestra, WEAF

10.15 P.M.
Public Affairs, WABC

10.30 P.M.
Music by Moonlight, WOR
Gay Nineties Revue, WABC

11.30 P.M.
Cugat's Orchestra, WABC
Dance Orchestra, CBL

12.00 MIDNIGHT
Stabile's Orchestra, WABC
Miller's Orchestra, WJZ
Tucker's Orchestra, WOR

Sunday

(Morning E.S.T.)

10.30 A.M.
Children's Hour, WEAF
The Four Belles, CBL
March of Games, CFRB

11.00 A.M.
News and Rhythm, WABC
Church Service, CBL

11.30 A.M.
Southernaires, WJZ
Major Bowes' Family, CFRB

(Afternoon E.S.T.)

12.00 NOON
Radio City Music Hall, CBL
Vernon Crane, WEAF
Perole String Quartet, WOR

12.30 P.M.
Tabernacle Choir, WABC
On Your Job, WEAF
Sobie's Amateurs, CFRB

1.00 P.M.
Church of the Air, WABC
Music for Moderns, WEAF
Pilgrimage of Poetry, WJZ
Old Country Mail, CBL

1.30 P.M.
Ernest Seitz, CBL
From Hollywood To-day, WEAF
Grand Hotel, WABC
Metropolitan Moods, WJZ

2.00 P.M.
Miniature Musicale, CBL
Great Plays, WJZ
Democracy in Action, WABC
String Symphony, WEAF

2.30 P.M.
So You Think You Know? WABC
Round Table Discussion, WEAF
Devotional Period, CBL

3.00 P.M.
Vincente Gomez, WJZ
Philharmonic Symphony, CFRB
I Want a Divorce, WEAF
York Bible Class, CBL

3.30 P.M.
Tapestry Musicale, WJZ
News from Europe, WEAF
We the Wives, WTAM
Singing Canaries, WGN

4.00 P.M.
National Vespers, WJZ
Nobody's Children, WOR
Philharmonic Symphony, CFRB

4.30 P.M.
Musically Speaking, CBL
The World is Yours, WBEN
Pursuit of Happiness, WABC

5.00 P.M.
Church of the Air, CBL
Hobby Lobby, WABC
Musical Steelmakers, WOR
Moylan Sisters, WJZ

5.30 P.M.
Saturday's Child, WEAF
Metropolitan Opera Auditions, WJZ
The Shadow, WOR
Ben Bernie and Lads, WABC

(Evening E.S.T.)

6.00 Evening
Catholic Hour, WBEN
Silver Theatre, CFRB
New Friends of Music, CBL

6.30 P.M.
Grouch Club, WEAF
The World To-day, CBL
Melody Ranch, WABC
Show of the Week, WOR

7.00 P.M.
The War This Week, WABC
Dinah Shore, WJZ
Jack Benny and Others, CBL
Bach Cantata Series, WOR

7.30 P.M.
Appointment with Agostini, CBL
Screen Guild, WABC
Fitch's Bandwagon, WBEN
Mr. District Attorney, WJZ

8.00 P.M.
Campbell Playhouse, CFRB
Festival Music, WJZ
Forum of the Air, WOR
Charlie McCarthy, CBL

8.30 P.M.
Voice of Hawaii, WJZ
One Man's Family, WEAF

9.00 P.M.
Merry-Go-Round, WEAF
Government and the War, CBL
Walter Winchell, WJZ
Ford Hour, CFRB

9.15 P.M.
Parker Family, WJZ

9.30 P.M.
CBC String Orchestra, CBL
Familiar Music, WBEN
Irene Rich, drama, WJZ

10.00 P.M.
Goodwill Hour, WOR
Hour of Charm, WEAF
Radio Play, CBL
William Hillman, WJZ
Adventures of Ellery Queen WABC

10.30 P.M.
Cheerio, WJZ
Nocturne, CBL
String Quartette, WEAF

11.00 P.M.
Late News Flashes, CBL
News, WEAF

11.15 P.M.
Star Dust, CBL
Ayres' Orchestra, WABC

11.30 P.M.
Craig's Orchestra, WEAF
Sweet and Low, CBL
Noble's Orchestra, WJZ

12.00 MIDNIGHT
Dorsey's Orchestra, WJZ
Armstrong's Orchestra, WABC

Monday

(Morning E.S.T.)

8.00 A.M.
Ear Benders, WJZ
News Bulletins, CBL

8.15 A.M.
Old-fashioned Favorites, WABC
Wife Saver, CBL

8.30 A.M.
Gene and Glenn, CBL
Listener's Corner, WJZ
Morning Almanac, WABC

9.00 A.M.
Woman of To-morrow, WJZ
Happy Jack, WBEN
Breakfast Club, CBL
Woman of Courage, WABC

9.15 A.M.
Band Goes to Town, WEAF
School of the Air, WABC

9.30 A.M.
Gospel Singer, WEAF
Arthur Godfrey, WGN

10.00 A.M.
Pretty Kitty Kelly (CBS) WGR
The Man I Married, WEAF
Thunder Over Paradise, WJZ

10.15 A.M.
Myrt and Marge, WGR
John's Other Wife (NBC), CBL
This Day Is Ours, WJZ

10.30 A.M.
Just Plain Bill (NBC) CBL
Hilltop House, WJR
Mary Marlin, WJZ

10.45 A.M.
Midstream, WJZ
Woman in White, WBEN
Stepmother, WABC

11.00 A.M.
Pepper Young, WJZ
Can You Recognize the Tune, WABC
David Harum, WBEN
Singers and Song, CBL

11.15 A.M.
Dr. Malone, WJZ
Life Begins, WABC

11.30 A.M.
Against the Storm, WEAF
Big Sister (CBS) CFRB
Berch's Boys, WJZ

11.45 A.M.
Radio Garden Club, WOR
Aunt Jennie Stories, WABC
Guiding Light, WEAF

(Afternoon E.S.T.)

12.00 NOON
Gwen Williams, WJZ
The Balladeer, CBL
Kate Smith, WABC
Texas Jim Robertson, WEAF

12.15 P.M.
Merry Music, WJZ
The O'Neills, WBEN
When a Girl Marries WABC

12.30 P.M.
Religion and the New World, WEAF
National Farm and Home Hour, WJZ

12.45 P.M.
Men of the West, WBEN
Our Gal Sunday, WJR

1.00 P.M.
The Goldbergs, WABC
Cobwebs and Cadenzas, WEAF
Happy Gang, CBL

1.15 P.M.
Capitol Glee Club, WJZ
Ellen Randolph, WEAF
Life Can Be Beautiful, WABC

1.30 P.M.
Jack Duggan, WEAF
Spitalny's Orchestra, CBL
Right to Happiness, CFRB

1.45 P.M.
Road of Life, CFRB
Hollywood News Girl, WEAF

2.00 P.M.
Adventures in Reading, WJZ
Betty and Bob, WEAF
Lanny Ross, WABC
Openur's Hawaiians, CBL

2.15 P.M.
Arnold Grimm's Daughter, WHAM
Four Clubmen, WABC

2.30 P.M.
Navy Band, CBL
Valiant Lady, WBEN
Your Family and Mine, WABC

2.45 P.M.
My Son and I, WABC
Hymns of All Churches, WBEN

3.00 P.M.
Joyce Jordan, WABC
Mary Marlin, WBEN
Orphans of Divorce, WJZ

3.30 P.M.
Uncle Jonathan, WABC
Pepper Young, WEAF

3.45 P.M.
Vic and Sade, WBEN
Between Book-ends, WJZ
Richard Maxwell, WABC

4.00 P.M.
Backstage Wife, WBEN
Club Matinee, CBL
Young People's Concert, WABC

4.15 P.M.
Stella Dallas, WBEN
Fun Parade, CBL

4.30 P.M.
Lorenzo Jones, WEAF
Vic and Sade, CBL
Manhattan Mother, WEAF

Radio Log

CANADIAN CORPORATION

	M.	Kc.
CBL	357	840
CKCL	517	580
CBM		1050
CBO		880

COLUMBIA SYSTEM

WABC	349	860
CFRB	435	690
WJR	400	750
WGR	545	550

MUTUAL SYSTEM

WOR	422	710
WLW	428	700
WGN	416	720

NATIONAL (Blue Network)

WJZ	395	760
WHAM	281	1180

NATIONAL (Red Network)

WEAF	454	660
CBL	357	840
WBEN	333	900

Tomorrow
MODERATELY COLD; LIGHT SNOW.

The Peterborough Examiner

Last Year
MAXIMUM 37 - MINIMUM 21

VOL. LXXXIII, No. 24 PETERBOROUGH, MONDAY, JANUARY 29, 1940 ★★ PRICE THREE CENTS

NAZIS RAID SHIPPING ON 400 MILE COASTLINE

Allies Fly 25 Experts To Rumania

Beat German Group By Few Hours As Oil War Peps Up

BUCHAREST, Jan. 29—(AP).—The struggle for control of Rumania's oil resources was intensified today with arrival by plane of a 25-member British-French mission followed shortly by a new group of German negotiators who came by train.

Arrival of the delegations followed a statement by a highly-placed person that Britain and France have indicated they may break off economic relations with Rumania unless the question of oil for Germany is settled satisfactorily.

Commenting on the situation, the newspaper Curentul declared Britain and France "can buy as much oil as they want from Rumania but have no right to oppose others getting their share."

The basis of the reported Allied representations is the Rumanian "oil dictatorship" under which Britain and France fear their concerns in Rumania will be forced to furnish oil for the German war machine.

(Informed sources in London termed the reported threat to break off economic relations as "extremely unlikely.")

Germans Do Some Warning.

Meanwhile, Germany is said to have warned Rumania that she will be forced to take "other measures," if she doesn't get larger quantities of Rumanian oil. To underline this need, it is reported, Germany told Bucharest oil is a matter of life or death for the Reich.

There are unconfirmed rumors the British and French-controlled oil companies in Rumania are considering a campaign of passive resistance in their plants against any Rumanian attempts to require shipment of their product to Germany.

The British and French concerns along with United States companies control the bulk of Rumania's petroleum production.

In reply to the reported Allied representations, the Rumanian Cabinet is said to have argued that this country could not drop "economic co-operation" with Germany because more than 40 per cent of her entire

ALLIES FLY 25

(Continued on Page 2, Column 4)

Change Needed?

New York, Jan. 29 (AP)

THE Mother-in-law Association rose up today, declared it didn't like the hyphenated word and said that, with the help of dictionary man Wilfred Funk, something would be done about it.

Funk himself said he would be glad to help the association in its search for a word to replace "mother-in-law" and said he would put it into the dictionary "if a really new and usable synonym can be found."

The publisher was named one of the judges to select a word which the association hopes can be found by the time it holds its second annual meeting Feb. 6.

He Failed

West Point, Miss., Jan. 29 (AP)

DR. J. A. STEWART, Baptist pastor, advertised that he would "make it hot" for anyone who used the weather as an excuse not to attend services yesterday. He could not carry out his promise. The temperature slid to 11 below zero. Church water pipes burst and the services were suspended.

$357,454 Surplus Shown By CBC To March, 1939

OTTAWA, Jan. 29. — (CP) —A net operating surplus of $357,454 for the year ending March 31, 1939, is shown in the annual report of the Canadian Broadcasting Corporation released by the Board of Governors of the C. B. C. today.

Fixed assets of the corporation were increased ny $346,561, due largely to the construction of new transmitters in the Maritimes and in the Prairies. These transmitters, CBA at Sackville, N. B., and CBK at Watrous, Sask., incomplete at the end of March, 1939, cost approximately $500,000 and were financed out of the Government loan already voted.

The Corporation paid $50,000 off the first Government loan. The income for the fiscal year, derived from the sale of licenses and a limited amount of commercial revenue, totalled $3,311,440.

The production of programs and the improvement and upkeep of facilities are the only uses made of revenue by the Corporation. Operating

$357,424 SURPLUS

(Continued on Page 2, Column 3)

Election Date Is Set For March 26

Few Campaign Trips Out Of Ottawa For King, Cabinet

OTTAWA, Jan. 29—(CP).—Political parties hurriedly started to reorganize their election machinery today for a strange, wartime campaign for votes in the general election next March 26.

The national offices of the major parties practically folded up when war was declared and a political truce tacitly agreed upon. But the fireworks set off by the calling of the election and the hectic, four-hour parliamentary session have resulted in a rejuvenation of political life in the capital.

Headquarters of the Liberal and Conservative parties are active again laying plans for the campaign and the National Executive of the Co-operative Commonwealth Federation completed a lengthy meeting during the week-end.

It won't be a hustings fight for the Government but rather the Cabinet will endeavor to lay the administration's case before the electorate through the newspapers and over the radio.

Prime Minister Mackenzie King told newsmen at a press conference Saturday that the election will be held March 26, the earliest possible date under the present electoral law, but he and his colleagues will make

ELECTION DATE

(Continued on Page 6, Column 3)

Finn Baron Chief Out To Capture Leningrad And Restore The Romanoff Dynasty Moscow's Press Informs Its Red Public

MOSCOW, Jan. 29 — (AP). — Russians received scant official reports to-day of war activity and an unofficial allegation that the Finnish command contemplates conquest of Leningrad and restoration of the Romanoffs.

The Leningrad headquarters communique on the war with Finland said:

"Jan. 28—Nothing of importance took place on the Western front."

Field-Marshal Baron Mannerheim, comander-in-chief of the Finnish army, was accused by the newspaper Trud of believing his "historical mission is the conquest of Leningrad and restoration of the Romanoff Dynasty."

"Trud, organ of Soviet trade unions, added that the Finns "dream of annexing Northern Norway and Northern Sweden."

It charged that the Finnish Government oppressed minorities, especially Lapps and Swedes.

The Soviet news agency, Tass, said yesterday it had been authorized by "responsible quarters" to deny reports that there are German troops in the Russian-occupied part of Poland.

In the hope of saving about 1,000,000 tons of gasoline a year, Russia was reported speeding up the manufacture of automobiles propelled by gas from burning wood or coal.

"Wood burning" automobiles already have been operated successfully in timber districts, it was said.

Bank Raid, Chase Gets Pastor Nabbed In Error

LONDON, Ont., Jan. 29 — (CP). —City and Provincial Police Departments east to Toronto have been asked to search for the lone bandit who held up the Rectory Street branch of th Dominion Bank this afternoon and escaped under a hail of bullets with more than $1,000

The original licence number broadcast by police caused the temporary "arrest" of Rev. William Brewing of Toronto, when he was stopped by Ingersoll police who had received a flash that the bandit's car was bearing his number. Mr. Brewing was released immediately he established his identity.

A note scrawled on a blank cheque saying "This is a holdup, act natural, and don't put your hands up," was the gunman's introduction to the robbery. He thrust the note through the teller's cage into Nash's hand. Then he told him to hand over the $20 bills.

Then he ordered $10, $5, and $2 bills, but scorning a big handful of $1 bills, he turned and hurriedly departed.

Nash said that he carried one revolver in his left hand, partly

BANK RAID

(Continued on Page 2, Column 4)

Ontario Making List Of All Skilled Labor

TORONTO, Jan. 29—(CP).—Hon. Norman Hipel, Labor Minister, announced today that at the request of the Federal Government, the Provincial employment service will register skilled and semi-skilled workers for civilian employment in wartime industries in Ontario.

"There is a great possibility, amounting almost to positive assurance, that within the next few months the demand for suitably competent workers for civilian employment in wartime industrial establishments and in connection with the prosecution of the British Empire air training plans in Canada, will be most pronounced and will call for the engagement of the services of thousands of suitably skilled and semi-skilled workers," Mr. Hipel's statement said.

Residents of localities in which there are no Provincial employment offices may obtain forms from the municipal clerk or by writing to Queen's Park.

While this special registration is limited those with industrial skill it is hoped that all unskilled workers

ONTARIO MAKING

(Continued on Page 2, Column 1)

Attacks Ranging From Tay In North To Kent Beaten Off By R.A.F. With Little Loss; Finns Slay 1,200 Russians In 2 Battles

7 Bombs In Tyneside Are All Misses; Eight Ships Escape

LONDON, Jan. 29 — (CP). — German bombers were reported to have attacked British shipping along 400 miles of the East Coast to-day in the most widespread raids on shipping yet attempted.

British fighter planes drove off the bombers, an official statement said.

Attacks on vessels were reported from the mouth of the River Tay in the north to the Kent Coast in the south. They continued from shortly after 9 a.m. to mid-day.

Anti-aircraft guns went into action in the Tyneside area.

Air raid warnings sounded in a number of north-east coast districts. Ships reporting attacks were listed as the British Officer, Atholl Monarch, Danny Bryn, Stanburn, Otterpool, Knitsley, and Wellpark. Also the Imperial Monarch, 5,831 tons, reported that bombers flying near her were driven off by British fighters.

Seven bombs were dropped near the Llanwern in the Tyneside, without a hit.

Raiders over the Shetland Islands dropped small bombs, but no reports of damage were received in London.

Violent explosion were heard at sea off a narth Yorkshire resort before the first air raid warning

ATTACKS

(Continued on Page 2, Column 3)

Tunnel Elephant

Kilgore, Idaho, Jan. 29 (AP)

WITH a blast that must have rocked the hearts of a thousand paleontologists, Kilgore miners tunnelled a hole through a fossilized elephant. The mammoth, encountered in the Targhee Mine, blocked the course of a coal vein.

Japanese Taking Vengeance Out On Tientsin

TIENTSIN, China, Jan. 29 (AP) —Only the barest food supplies were on hand in the British and French concessions today as housewives and servants crowded markets to buy up provisions at doubled prices amid fear of the worst shortage in more than seven months of Japanese blockade.

Import of all food for the foreign-controlled areas was banned as the Japanese again electrified the blockade barriers and retightened other measures which first went into effect June 14, but gradually had been relaxed.

Although the blockade was newly

JAPANESE

(Continued on Page 6, Column 3)

Fighting Near Ladoga Waxes Fierce As Reds Get Desperate

HELSINGFORS, Jan. 29 — (AP). —The Finnish high command reported to-day that its troops had killed more than 1,250 Russians in two battles in which the invaders were driven back on the Eastern Front.

"About 800" Russian troops were killed and 160 taken prisoner northeast of Lake Ladoga, the army reported, and in the Aittojoki sector to the south "the enemy left over 450 dead on the field."

The fighting north-east of Lake Ladoga "became very fierce in character," the army communique said. "Our troops repulsed all the enemy's attacks and captured a few enemy strong points."

Soviet Russian field guns were reported today to be pumping thousands of shells into Finland's Karelin Isthmus defences, apparently to relieve the hard-pressed fragments of four Red divisions on the Lake Ladoga front.

On the basis of Finnish advices from the wilderness of snow and ice north of Lake Ladoga, the Russian offensive aimed at Finland's main defences on the Isthmus' Mannerheim line appeared to be faltering and shaping into a retreat with extremely heavy losses.

The Finnish head-quarters communique last night said Russian attacks in the Ladoga region were "weaker" Saturday although "the enemy's losses in killed mounted in the course of the day to some hundreds."

Military quarters interpreted the Russian attacks as rearguard action to permit reorganization of forces in the hope of making a stronger stand with arrival of supplies and reinforcements.

Heavy artillery attacks on the Isthmus line were seen as a possible attempt to draw Finnish forces from the Ladoga front to bolster the Isthmus defenders.

Food Almost Gone

One large group of Russian troops was reported unofficially to be sur-

ATTACKS

(Continued on Page 2, Column 2)

Government Tea

London, Jan. 29 (CP)

THE provisional prices order on tea will be revoked as of today, Alan Lennox-Boyd, parliamentary secretary to the food ministry, announced. This means that the ministry will be the sole importer of tea.

Blenders will not be able to count on exactly the tea as previously, he explained, since adjustments are being made.

"A considerable range of existing blends will still be available," he added. "There will not be a standard blend o ftea. There is no suggestion of a national tea at all."

He said the date of rationing would be announced soon. A further announcement was that beginning Feb. 5 margarine would be vitamized to make it equal in vitamin content to butter.

Jobless Uprising Is Hinted Looming In U.S.

COLUMBUS, Jan. 29. —(AP) — Philip Murray, John L. Lewis' first assistant, warned today that "uprisings might develop from people seeking a right to live" unless the unemployment is solved.

Speaking in favor of a resolution urging a White House Conference, among labor, business, agriculture and Government, Murray vice president of the United States Mine Workers and chairman of the Steel Workers' Organizing Committee, told the U. M. W. convention:—

"The Federal administration in Washington has evidenced no desire to cure unemployment. In Pennsylvania, which has 10,000,000 citizens, 1,000,000 are idle, and they represent 3,000,000 people.

"Of this 1,000,000, only 333,000 are receiving relief. There are 666,000 left to shift for themselves—starving to death.

"If present conditions continue, an uprising might develop from people seeking a right to live."

Murray said he had appealed twice to President Roosevelt for a conference on unemployment, but Mr. Roosevelt "is fearful of disagreement, fearful that business leaders

JOBLESS UPRISING

(Continued on Page 2, Column 2)

Ontario In Role Of Indirect Party To Seaway

TORONTO, Jan. 29. — (CP).— While Canada and the United States are negotiating an agreement on the St. Larence seaway, questions are being asked about it in the Ontario Legislature. Ontario, through its interest in power development, will be an indirect party to the international agreement.

George Challies (Con. Grenville-Dundas) expressed alarm in the House last week over the reported agreement on a single-stage development which would, he said, require the flooding of 20,000 more acres in Eastern Ontario than would the originally-projected two-stage development.

Premier Mitchell Hepburn said he would not answer question concerning the engineering aspects of the problem. But on the order paper of the House to-day appeared the following resolutions in Mr. Challies' name:

That there be laid before the House a return showing all surveys and minutes of meetings of the Hydro-Electric Power Commission relative to or involved in the proposed development of the international section of the St. Lawrence river since Oct. 1, 1937.

That there be laid before this House a return showing all letters, memoranda, communications and reports relative to the development of the international section of the St. Lawrence River for hydro power

ONTARIO IN ROLE

(Continued on Page 6, Column 2)

Gestapo Out To Exterminate All Catholic Poles Charges Of Atrocity Claim

VATICAN CITY, Jan. 29 — (AP) —The Polish Embassy at the Holy See has made public a report charging the Gestapo—the Nazi secret police—and other authorities of the German-occupied section of Poland with persecution and atrocities which were said to be aimed at "extermination" of Catholic Polish inhabitants.

The report, issued as a pamphlet which Embassy officials indicated was based on information from priests, charged the Gestapo with shooting at least 14 priests and being responsible for the deaths of five others by maltreatment; with closing churches and driving the Catholic religion underground; with beating, humiliating, and imprisoning clergymen; and with forcing a mass migration of Poles from the archdioceses of Poznan and Gniezno.

Admit Priests Shot

(German authorities in Berlin declined to comment on the specific charge that 14 priests had been shot, but they admitted that priests were shot as "snipers" when arms were found in their homes. Authorized German sources denied there was persecution of Catholics in Poland and stated that churches were open for worship as usual.)

The Polish report charged that persons expelled from their homes were left in the open country to shift for themselves and that boys and girls of 14 and younger were deported to Germany to be brought up under Nazi doctrines.

Polish embassy officials said that the report was read by Pope Pius and August Cardinal Hlond, primate of Poland.

In charging that the Germans sought to exterminate the Catholic Polish inhabitants, the report said: "It is a real extermination, conceived with diabolic malice and carried out with unequalled cruelty."

It described the deportation of thousands of Poles, including priests, in cattle cars from their homes to that part of Poland known as "general government" Poland, with reports that many died on the trips.

(This referred to the section of Poland under German control but not joined to Germany under "permanent" annexation.)

Churches and buildings of religious orders of priests and nuns were confiscated by the Gestapo along with other property, the report charged, and the altars of churches and convents allegedly were profaned.

Church Funds Seized

Naming persons and places in detail, the report charged:—

At Gniezno the archdiocesan headquarters were closed by the

GESTAPO

(Continued on Page 2, Column 1)

Perri Conspiracy May Reach Supreme Court

WINDSOR, Ont., Jan. 29—(CP)— Possibility that the conspiracy trials of Rocco Perri of Hamilton, Ont., Mrs. Anne Newman and four suspended Windsor customs officers might go to the Supreme Court of Ontario jury late today was seen at the conclusion of a brief morning session.

Wilfred Fletcher and Norman Lepain, two of the accused customs officers, followed the trend adopted by Ed Mansell and Carl Gough last week when they took the stand and denied ever having passed merchandise knowingly without charging any duties payable, or having ever conspired with anybody to do so.

Both officers denied that they had ever given or accepted a bribe and otherwise refuted the evidence given by David Armaly, 32, discharged customs officer and chief crown witness who declared that through connivance with the officers, he had passed thousands of gallons of alcohol for Mrs. Newman and Perri without payment of any duties.

All Characters Good

James Mossman, senior customs officer, was the only other witness heard today and told of customs inspections. He said that the character of the four customs officers was good, as far as he knew. In cross-examination, he declared that it was possible, he believed, for junior officers to pass goods through the customs by connivance without the knowledge of senior officers.

Defence counsel indicated they had only one or two further witnesses to call before resting the case and the Crown was not expected to have many witnesses in reply. Paul Martin, K.C., counsel for Mrs. Newman, criticized Crown Prosecutor Thomas Phelan for not calling

PERRI'S CONSPIRACY

(Continued on Page 2, Column 3)

New Sub Wave Launched In 2-Week Drive

PARIS, Jan. 29.—(AP)—A "new wave" of German submarines is reported to have taken to the seas to war on merchant shipping. The submarine foray was reported yesterday by the French high command, and observers estimated the submarine force was about one-third of the 75 to 80 submarines Germany is believed to have in commission.

Beyond saying that depth mines had produced results against the undersea raiders, the high command gave no details of the anti-submarine campaign.

Observers said the new submarine force put to sea about a week ago and would rove shipping lanes two weeks before returning to bases.

The torpedoing of two French freighters in one convoy, the 2,769-ton Tourny and the 3,810-ton Alsacien, was reported yesterday when 28 of the Tourny's 36 crewmen were landed at Vigo, Spain.

The Tourny's survivors did not know what happened to the 25 to 30 men aboard the Alsacien.

(Germany reported Saturday a submarine had torpedoed two "Brit-

NEW SUB WAVE

(Continued on Page 6, Column 4)

Churchill's Hint Of Million Women Needed For War Jobs, Stirs Press

LONDON, Jan. 29—(CP).—Newspapers commenting today on the speech at Manchester Saturday by Winston Churchill, First Lord of the Admiralty, showed particular interest in his statement that 1,000,000 women may be recruited for war jobs.

"When Mr. Churchill speaks," The Daily Mail said, "he always says something worth hearing. We wish more British ministers would combine, as he does, the gifts of oratory and pugnacity.

"He tells us that before long another 1,000,000 women of Britain will be needed to take a personal part in the war effort, mainly in munitions factories. That shows the world in vivid terms the extent of our determination and the resources we are developing."

The News-Chronicle said: "Mr. Churchill's remarks during the week-end on the recruitment of women gave an indication of what in due course will certainly be needed. But his call to 1,000,000 women was rather misleading, for it sounded almost as though he wanted them at once.

"We should be very happy to think that our war effort is so far advanced as to make the employment of 1,000,000 women necessary right now, but that is very far from being the case. If the women 'come boldly forward' now in response to Mr. Churchill, they are bound to be disappointed."

Need Explaining

"Mr. Churchill's word need supplementing. The government should be in a position to foresee the requirements of female labor and make public a rough timetable showing the time at which women are likely to be wanted. Meanwhile, training should go forward as fast as possible."

The Daily Herald obesrved: "The demand for more skilled men can be mainly met from the ranks of skilled men still unemployed. It can be assisted by inducing the return from other industries of men who left the engineering and associated trades during the depression. We are a long way yet from the need for 'dilution' by placing either men or women into occupations hitherto recognized as those of skilled craftsmen."

The Daily Telegraph said: "Let us to the task! To battle an dtoil!" That is the call in Mr. Churchill's speech which came to willing hearts. He said well that nothing in our long history of danger defied and defeated, of bold ventures making the cause of freedom and of other nations one with our own, will be more remarked in years to come than the unity of eagerness to 'encounter the

CHURCHILL'S HINT

(Continued on Page 2, Column 3)

The Weather

The Examiner's Barometer	Peterborough Temperatures
Noon - - 29.48	To-day:
	Night low - 6
	Noon - - 18
	Yesterday:
	Highest - - 15
	Lowest - - *8
	One Year Ago:
	Highest - - 37
	Lowest - - 21

*=Below zero.

Weather Forecast:

Lower Lake Region — Mostly cloudy to-night and Tuesday, with moderate temperature and light snow; moderate to fresh variable winds.

Georgian Bay — Mostly cloudy and moderately cold to-day and Tuesday, with light snow; moderate to fresh variable winds.

Northern Ontario — Partly cloudy and moderately cold to-day and Tuesday, with light snowfalls or flurries.

Ottawa and Upper St. Lawrence Valleys — Moderate winds; fair and cold. Tuesday Partly cloudy and not quite so cold; probably light snow near the St. Lawrence.

Lake Superior — Moderate to fresh easterly to northerly winds; mostly fair and moderately cold to-night and Tuesday.

Kenora and Rainy River — Fair and moderately cold to-day and most of Tuesday, then becoming somewhat milder.

Western Provinces — Fair to-day and Tuesday, and becoming somewhat milder.

Sun—Rises at 7.40 a.m., Sets 5.23 p.m.

Size Of Modern Home Seen Forcing Lovers To Pop Most Of Proposals In Some Car

LOS ANGELES, Jan. 29.—(AP) —By far the most marriage proposals are now made outside the girl's home, probably in some automobile, the Institute of Family Relations deduces from a study of 1,181 proposals.

Dr. Paul Popenoe, general director of the Institute, concluded:

"Modern homes are small or lack privacy. The automobile gives the couple a chance to be alone. Hence 25 per cent of the proposals were made in the car and only 23 per cent in the girl's home."

Besides the automobile proposals were listed these others outside the home:

20 per cent in streets, parks, campuses, restaurants or other public places.

13 per cent on vacation or while travelling.

10 per cent at parties, dinners, dances.

6 per cent by letter or wire.

3 per cent miscellaneous.

Dr. Popenoe contended the average man's proposal technique is disgraceful:

"A common performance, it appears, is for the young couple to be looking into a furniture store window when the man inquires, 'How about you and me fixing up a little love nest, huh?'"

Last Minute News Flashes

PARIS—(AP)—Confirmation that France and Great Britain are preparing a powerful army in the Near East to cope with any German thrust southeast into the Balkans was given tonight in a semi-official statement.

WITH THE FINNISH FORCES NEAR THE KARELIAN ISTHMUS FRONT—(AP)—Twenty-three persons were killed, four of them women, when Russian bombers late today dropped through low clouds over a village near the front and bombed a field hospital.

LONDON—(CP)—Doctors attending Unity Freeman-Mitford, British friend of Adolf Hitler and daughter of Lord Redesdale, agreed today that no operation on her was "advisable or necessary," it was announced. She was reported on Saturday to be in Radcliffe infirmary at Oxford with two bullet wounds in her head, one of which had injured her brain.

Trains Lost, Traffic Snowed Under, Worst Tieup Of Britain's History

LONDON, Jan. 29.—(CP Cable.) —Britain's biggest road and rail tie-up in history continued to-day as the war office announced home leaves for the British Expeditionary Force had been temporarily postponed owing to "intensely severe weather conditions."

Food freight and mail trains were delayed anything from 11 to 24 hours, and many trains in the north of England and Scotland were completely "lost." In London there was general chaos, the confusion extending even to the underground system.

Nearly 400 passengers in two express trains stranded near Chorley, Lancashire, spent the night in the compartments or made their way to a nearby school.

Transport officials struggled to get the services going. To millions of Londoners late for work this morning they cautiously announced it was "hoped service woud be running normally" by the time of the evening rush through the blackout. Thousands who walked to work prepared to journey home the same way.

Any Londoner who reached his office on time to-day must have lived just around the corner.

But despite the big slow-up on land, there was no slackening in the air, with the R.A.F. ready and alert for action—as was proved when enemy aircraft approached the north-east coast this morning.

With services heavily curtained, thousands of London workers walked to work. Many offices and stores opened late because their clerks were delayed in suburban train tie-ups. Mails were undelivered in many parts of the country.

The Passenger Transport Board office announced that tram service in the outer districts of London was severely curtailed. Thousands of office workers were late as a result of difficulties in road and rail traffic. Many shops were unable to open.

In trains that ran compartments designed for 10 persons often carried as many as 22.

Trains were not running between Carlisle and Edinburgh, Naywick and St. Margaret's, Glendouglas and Whistlefield, Maryhill and Kelvin Valley, and at many other points.

Britain's most severe cold spell in 50 years, which froze seven rivers, began early this month.

The thermometer fell below zero in many cases. Even the sea froze as it lapped the shore at Felpham, near Bognor Regis, Sussex. Hundreds of people went to see this phenomenon, with a line of ice stretching along the coast for 300 yards.

Scottish lochs were frozen over. There was skating for the first time in 11 years on Rydal Water and other lakes in Westmoreland.

Farmers Review First Year Of Organization

Members of the Peterborough County Chamber of Agriculture at their first annual meeting Saturday afternoon reviewed their year of endeavor as the trail-blazing, pioneering unit for the rest of Canada, and their only disappointment was the fact that the movement has not broadened out at the base of the agricultural community of the Dominion as rapidly as they had hoped.

There are now six county organizations in Ontario, with 12 others in process of formation, but in this central area of the province Peterborough farmers still find themselves out in a lonely salient with no support yet forthcoming from Hastings, Northumberland, Durham, Victoria and Ontario.

Meanwhile, the Canadian Chamber of Agriculture is on the march, Reeve James Gifford of Ennismore, chairman, reported at Saturday's meeting, and while its main course and purposes are being charted the essential problem of enlisting the active support of the farmers of Canada by means of information and organization remains a drag on the whole program as it has been studied

FARMERS REVIEW
(Continued on Page 6, Column 1)

Home Destroyed Near Menie

CAMPBELLFORD, Jan. 29. — (ENS) — Fire did close to $3,000.00 damage at the farm owned by Mrs. George S. Hay, near Menie, seven miles east of here, on Saturday.

The blaze broke out in midafternoon and was first noticed by a neighbor who gave the alarm to Mrs. Hay. The main portion of the two storey stone house was completely gutted but volunteer firemen succeeded in saving a kitchen and wood shed on the north east side of the building. The comparatively slow progress made by the fire as it worked its way down from the attic gave the occupants time to save practically all of the furniture and were in the process of removing doors when heat drove them from the building. It was due to the work of neighbours with snow and water that the loss was confined to the main part of the house. The loss is partially covered by insurance.

MORE ABOUT—
Gestapo Out
(Continued from Page 1)

Gestapo and funds of 80,000 zlotys (nominally about $16,000) were seized.

Soldiers occupied the seminary of Gniezno, with a German general living in the archbishop's palace.

The Gestapo was accused of terrorizing the Catholic clergy. "Dozens of priests are in prison, where they have been humiliated, beaten and mistreated," the report said. "Some have been deported to Germany and there is no news of them. Others are detained in concentration camps.

Priests are beginning to say mass and administer the sacraments cladestinely in private houses, the report said.

Conditions in the archdiocese of Poznan were described as similar to those in the Gniezno region. Mgr. Valentino Dymek, vicar general of Poznan, was said to be a prisoner in his own home.

About 50 priests were reported in prison in that archdiocese.

Catholic newspapers also were said to have been suppressed.

Millions of persons were reported to have been driven from their homes by the Germans. Tens of thousands of families were driven out after losing everything they possessed, with the Gestapo arresting from 500 to 1,500 persons nightly in raids on whole sections of cities.

MORE ABOUT—
Ontario Making
(Continued from Page 1)

will register also, said Mr. Hipel. Need for training may be determined.

"The information revealed by the registration may also materially assist the war supply board in determining the distribution of contracts," said Mr. Hipel.

Made In Other Provinces

OTTAWA, Jan. 29—(CP).—Announcement by the Ontario Government in Toronto that provincial authorities would register skilled and semi-skilled labor for civilian employment in war industry in that province follows similar move already made by other provinces, Dominion Labor Department officials said to-day.

Provincial Labor Ministries have collaborated closely with the Dominion Department, and a careful registration of available skilled and semi-skilled labor was considered essential for efficient prosecution of the National war effort on the economic front.

MILK WANTED
For cheese making. It will pay you more money in cheese than butter.
Silverwood's Dairy Ltd.
Peterborough
Phone 5751

Another German Suicide

The 9,521-ton German liner Watussi is shown burning off Cape Point, South Africa, after the captain, following Nazi sea tradition, had opened the seacocks and set the ship ablaze when sighted by a British patrol plane. All members of the crew were reported rescued, but the ship went to the bottom in the same manner as did the German luxury liner Columbus, when scuttled off the coast of the United States.

3 Neutral Ships Are Torpedoed

LONDON, Jan. 29.—(CP)—The sinking of three neutral ships was reported today in a British statement that blamed German submarines.

The Danish ship England, 2,767 tons, was reported sunk with only one of the crew surviving. The number lost was not given.

The 844-ton Norwegian steamship Faro sank and at least seven men were lost. The wreck was driven ashore yesterday after the captain and six men were rescued.

The 1,591-ton Norwegian vessel Hosanger also was sunk. A British naval vessel picked up a lifeboat with three men who believed they were the only survivors. The number missing was not stated.

MORE ABOUT—
Jobless Uprising
(Continued from Page 1)

might not be willing to cooperate."

General Hugh S. Johnson, here to address the convention, described Lewis' break with the new deal as clever political strategy.

John L. Lewis, describing Labor Secretary Frances Perkins as "woozy in the head," expressed contempt for persons "who refuse to raise their hands to relieve the distress of the jobless."

Addressing the convention, Lewis recalled he had made repeated efforts to get Secretary Perkins and President Roosevelt to call a conference of labor, business and government officials to study unemployment problems.

Two weeks ago, the U.M.W. president said, he sent four labor men to discuss the situation with Miss Perkins, but she told them she did not think the problem was serious and to give the Democratic party time and everything would be worked out.

"After three hours they went away woozy in the head just like the good woman who is Secretary of labor," Lewis asserted.

MORE ABOUT—
Attacks
(Continued from Page 1)

rounded near Kitela on Ladoga's northern shore, virtually without food, depending for salvation on another unit trying to reach Kitela from the northeast.

But the relief unit itself was said by Finns to be blocked 20 miles from its destination. Railway communication there had been cut.

A reliable source said an officer captured when a Russian plane made a forced landing near Kiteba disclosed that the plane had been sent to rescue the Commander of Russian units in that sector.

Nine Russian planes tried to bomb Vibourg (Viipuri), Finland's second largest city, yesterday but were turned back by Finnish planes. The Russian planes appeared to have come from Estonian bases.

Foreign correspondents at Vibourg were shown several Russian prisoners fresh from the Isthmus front. They appeared better-equipped and trained than prisoners taken earlier in the war.

MORE ABOUT—
Perri's Conspiracy
(Continued from Page 1)

a witness named Martin from Hannon, Ont., declaring that it was the duty to bring out evidence from witnesses, even though it should prove adverse testimony for the Crown.

Mr. Justice George McFarland said that if Martin wished to have evidence from the witness, they could subpoena him and Phelan answered defence counsel that if he had been told in time, he would gladly have called the witness. For himself, Phelan said that he had questioned the witness and found that no purpose would have been served by his evidence and it would have served only to delay the case.

BLACKHEADS
—EXTERNALLY CAUSED
Also pimples and rashes of external origin relieved with usually effective
CUTICURA SOAP AND OINTMENT

OBITUARIES

DOUGLAS N. H. THOMPSON.

TORONTO, Jan. 29.— Funeral service for Douglas N. H. Thompson, printer, who died Friday in the Toronto General Hospital, were held this afternoon from Metropolitan United Church. Mr. Thompson was one of the original members of the Metropolitan Silver Band when it was organized in 1931. Born in Eastbourne, Eng., he came to Canada with his parents in 1907, settling in Hawkestone, Ont. He served his apprenticeship with the Barrie Advance and later became a member of the staff of the Peterborough Review. He has been a resident of Toronto for twenty years and since 1928 had been with the West Toronto Printing House. Surviving are his widow, Myrtle A. Leece Thompson; one son, Allen; his father, Joseph Thompson; one brother, Major Victor Thompson, officer in charge of Yorkville Corps, Salvation Army, and five sisters.

MRS. JOHN HOOLIHAN

Death came Sunday after a long illness to Mrs. John Hoolihan at her home at 462 Sherbrooke street.

She was born Elizabeth Clancey, daughter of the late Patrick Clancey and Elizabeth Murphy of Emily township and came to Peterborough 27 years ago.

Surviving are her husband, John Hoolihan, and four brothers, Patrick Clancey of Ops township, Edward Clancey of Oshawa, Thomas Clancey of Peterborough, and Leonard Clancey of Otonabee township.

The funeral will be held on Tuesday morning at 8.45 o'clock from the late residence to St. Peter's Cathedral where Requiem Mass will be sung at 9 o'clock. Interment will be at St. Peter's Cemetery.

MORE ABOUT—
$357,424 Surplus
(Continued from Page 1)

costs showed that during the year under review 50.77 per cent of the budget was used for program, 20.45 per cent for wire lines for transmitting programs, 16.73 per cent for the operation of C. B. C. stations, 7.05 per cent for depreciation, 4.86 per cent for administration expenses and .59 per cent for interest on loans.

Comparison with figures of the previous year shows that administration costs were reduced, 6.77 per cent having been expended for this purpose during the period under review. An increase in expenditures on programs was noted, 50.27 per cent having been used for this purpose during the preceding year.

Other costs in percentage terms for the previous year showed that 24.77 was used for wire lines, 14.03 for the operation of C. B. C. stations and 4.93 for depreciation.

No interest on loans was paid that year.

MORE ABOUT—
Attacks
(Continued from Page 1)

sounded in four towns along the northeast coast.

An air ministry communique said no enemy aircraft crossed the coast.

When the raiders were sighted off the northeast coast about 9 a.m. (4 a.m. EST), it said, air raid warnings were sounded, Royal Air Force fighter aircraft were sent up, and anti-aircraft guns opened fire in the Tyne district, on the Scottish north east coast.

The public calmly took shelter at one undisclosed inland Yorkshire town when observers reported what they believed were a number of German bombers. Air raid precaution organizations went to their posts.

In one town, bus and rail traffic continued running.

All-clear signals ended the alarm throughout the area at short intervals.

MORE ABOUT—
Churchill's Hint
(Continued from Page 1)

unknown' which the armaments of Hitlerism threatened.

"Many a phrase of Mr. Churchill's eloquence has a clarion ring which gives the national spirit of worthy expression. Not less valuable is his comprehensive judicial estimate of the needs of the hour and the task before us. This generation has learned the lesson that no easy hopes will bring us to our goal in this great war."

CoughlinMarked For Inquiry

NEW YORK, Jan. 29. —(AP) — Rev. Charles E. Coughlin has been marked for investigation "in due course" by the Department of Justice following the filing of formal complaints against the Michigan radio priests by the Jewish peoples committee.

This was confirmed by O. John Rogge, assistant United States Attorney General, before he left last night for Minneapolis and Chicago to gather evidence in an inquiry stemming from the arrest of 17 Christian front members here on charges of seditious conspiracy to overthrow the Government.

Father Coughlin, in his regular Sunday broadcast from Detroit, said he would welcome "with graciousness' an investigation of his activities.

No Federal Seat For Hepburn

TORONTO, Jan. 29 — (CP). — Members of the Ontario Government speculated to-day on what Premier Mitchell Hepburn will say in the Legislature concerning possible participation in the Federal election campaign. Mr. Hepburn would not give a hint as to what he might speak of, and it was learned he is not consulting the Cabinet.

Authoritatively, it was said that condemnation of the Federal Government will continue to-day with Col. George Drew, Conservative Leader, to speak first and be followed by Mr. Hepburn.

The Premier, asked concerning a rumor he might resign as Premier and contest the Elgin riding in the Federal election on March 26 as an Independent Liberal, said there was "nothing to it."

"I have no ambitions to return to Ottawa where I was for eight years," he said. "It holds no fascination for me."

MORE ABOUT—
Bank Raid
(Continued from Page 1)

shielded behind a black and white checked windbreaker.

The gunman carried out his robbery so cooly and with such apparent planning, that the second of the two-man staff in the bank at the time, didn't know a holdup had taken place until after the gunman had left.

Then the two bank employees, Teller A. J. Nash, and J. S. Carpenter, ledgerkeeper, caught up revolvers and commenced to fire. Nash ran onto the street while Carpenter fired through the bank window.

The robber was at least six feet tall, Nash said. He declared he was thin, dark and in need of a shave. He said he wore a cap similar to that worn by taxi drivers, but with the badge missing.

Firemen Jack Alexander, and Alfred Leeson, were driving east on Dundas street in McDonald's car, at the same moment the bandit ran out of the bank. The bandit jumped into a car parked 30 feet from the bank, and speeded westward. The firemen swung around and set out in hot pursuit.

The bandit's car was out of sight by the time the firemen turned around. They soon overtook a 1936 automobile, going about 70 miles an hour, which they believed may have been the bandit car.

They thought, at one time, that a second person, possibly a woman was sitting or lying low down in the car. They took a licence number and telephoned it ahead to Ingersoll.

When it was all over, the car the firemen had been using, driven by Leonard McDonald of 1579 Dundas street, had a bullet hole in the radiator grille. No one could be found who saw the bandit shoot at any time.

MORE ABOUT—
Allies Fly 25
(Continued from Page 1)

foreign trade lies in that quarter.

Some officials contend it is reasonable for Rumania to do everything possible to avoid offence to Germany because the Reich's armies are near at hand as compared with those of the Allies.

Lakefield Girls Given Tips On Entertaining

LAKEFIELD, Jan. 29. —(ENS) — Miss Minnie Charlton was hostess for the fifth meeting of the Kawartha Kins Klub held at the home of her parents, Mr. and Mrs. R. T. Charlton on Friday evening.

Twelve members answered the roll call of "My Favorite Sanwich Filling" including egg, pepper paste Honey and peanut butter mixture and ham fillings.

The duties of a hostess at a party were explained by the leaders, Misses Eva Higgins and Hazel Northey. Before dressing she should have the chairs arranged and the rooms in readiness, greet the guests cordially at the door and show them where to leave their wraps.

To plan decorations for a party, flowers should be used whenever they may be obtained. A suitable centrepiece for the dining room table may consist of a bowl of red rosy apples with sprays of cedar or pine among the apples. Lighted candles also make a pleasing effect.

The making of place cards was demonstrated. One type could be made by folding plain white paper, open edges on table, sitting these upright, coloring with a watercolor and leaving a space where the name may be written.

The duties of a houseguest were given by the leader some of these proving to be, once the invitation is accepted, it is the guest's duty to be present unless illness prevents. she should be punctual, cheerful and also cultivate friendship with the other guests, especially a new comer or a shy girl. Enjoy the entertainment and if necessary assist the hostess in serving.

How to give introductions and receive them was another part of the evening lesson. The words of an introduction should be simple and direct. Always introduce a gentleman to a lady; a younger person to an older person, unmarried lady to a married lady unless unmarried person is much older, child to an older person, a less distinguished person to a more distinguished person. When replying to an introduction best to say, How do you do, add a smile and a direct glance to the person. A girl rises to meet an older woman, a man or boy always rises to meet an older person, a girl does not rise to meet another girl or boy. A child should be taught to rise on being introduced.

The making and decorating of cup cakes was demonstrated by Eva Higgins and Muriel Bullock showed the correct method of making cocoa.

Dainty refreshments were served by th hostess and her mother assited by members of the club.

Sample Market Hits Boom

ZURICH Switzerland, Jan. 29 — (AP).—There's a big boom on the Swiss sample market these war days.

It provides only lean pickings for Swiss merchants, but every little bit helps in the drive to compensate for war-lost trade.

Italy, for example, not only rations coffee but places heavy import duty on it. Germany has similar duties on foodstuffs. And the Swiss themselves have an effective import-export control system.

A way through the strict regulations has been found in the "sample" trickle—the mailing of "samples" from friend to friend without exchanging cash.

The 150,000 German nationals living in Switzerland and many others were relatives or friends in Germany are the best customers of the "sample" business.

They buy most of the grey cardboard boxes stamped "sample—no value" which Zurich department stores will fill with the 250 grams (about half a pound) of butter, chocolate, cocoa or sugar allowed to go out without an export permit.

A Great System.

Nor is the sending of "asmples" limited to food. The story is told of how a customs guard decided the number of shoes for the left foot passing through his post was decidedly suspicious.

He got in touch with other guards who confirmed his suspicions by re-

SAMPLE MARKET
(Continued on Page 6, Column 2)

Harwood

Miss Telen Cheyne spent last week at Belleville Young People's Winter School. Rev. H. Mellow is also attending.

Miss Dorothy Lean has been engaged on the teaching staff of the Cobourg Collegiate Institute to fill a vacancy caused bp a teacher being called to active service.

Miss Marjorie McCulloch visited relatives in Oshawa on Tuesday.

Mrs. R. E. Drope and Pauline visited her niece, Mrs. Cunningham in Cobourg on Tuesday.

Miss Wright of Toronto visited Mrs. E. Hill last week.

Mr. Harold Butters spent the week-end in Cobourg.

Congratulations to Mr. and Mrs. Leslie Hall of Harwood on the arrival of a baby boy on Thursday, in Lindsay, also to Mr. and Mrs. Charles Chedley on the arrival of a baby son in Cobourg hospital on Saturday.

12 Crew Drown

LONDON, Jan. 29 — (CP). — The crew of 12 of the Fleetwood trawler Murisia drowned to-day as their vessel was wrecked on the rocks the Isle of Man. Only two days ago the crew had received a reward of £100 ($447) for saving seamen from open boats.

American products are now in great demand in Malaya.

MARKET QUOTATIONS

Cheese, Produce and Livestock

MONTREAL PRODUCE

MONTREAL, Jan. 29 — (CP). — Produce market prices here Saturday, as reported by the Dominion Department of Agriculture, follow:

Butter. — First grade creamery prints, jobbing price, 28¾ to 29c; first grade solids, jobbing price, 28¼ to 28½c; Quebec No. 1 pasteurized regraded butter, wholesale jobbing price, 27½c; Quebec No. 2, 26¾c. Receipts: 4,775 boxes, compared with 1,982 a year ago.

Cheese.—Ontario white and colored, current receipt prices, 19¼c. Receipts: 2,446 boxes, compared with 506 a year ago.

Eggs.—Graded shipments in used free cases, selling price, A-large, 23c; A-medium, 21c; A-pullets, 20c; B-large and C unquoted. Receipts: 6,097 cases, compared with 7,151 a year ago.

Potatoes.—Que. No. 1, 75's, $1.15 to $1.20; Que., No. 2, 75's, 90 to $1; N.B. No. 1, 75's, $1.30 to $1.35; P.E.I. No. 1, 75's, $1.30 to $1.35.

TORONTO PRODUCE

TORONTO, Jan. 29 — (CP). — Produce prices (Dominion Department of Agriculture) to-day were:

Eggs, wholesale to retail.—Grade A-large, 24 to 25c; grade A-medium, 22 to 23c; pullets, 21 to 22c; grade B, 22c; grade C, 21c.

Churning Cream, wholesale.—No 1, lb., 27c; f.o.b.; 30c delivered; No. 2, 24c f.o.b., 27c delivered.

Butter, wholesale. — First grade solids, 27½; second grade solids, 26 to 26¾c.

Mill Feed, wholesale.—Bran, $27; shorts, $27; middlings, $27.

TORONTO POULTRY.

TORONTO, Jan. 29 (CP). — Wholesaler's buying prices, poultry (Dominion Department of Agriculture) today were:

Turkeys.—Grade A, hens, 12 lbs. and up, 24 to 25c; grade A young toms, 10 lbs. and up, 22 to 23c.

Chickens.—Milk fed, grade A, 19 to 20c; 4 to 5 lbs., 17 to 19c; 2½ to 4 lbs., 16 to 17c. Broilers—1 to 1¾ lbs., grade A, 17c; 1¾ to 2½ lbs. grade A 20c. Chickens—Grade A, 4 lbs. and over, 19c; 4 to 5 lbs., 16 to 18c; 2¼ to 4 lbs., 15 to 16c.

Fowl—Dressed, grade A, 5 lbs. and over, 15 to 16; 4 to 5 lbs., grade A, 14 to 15c; 3 to 4 lbs., grade A, 12 to 14c.

Duckling.—Grade A, over 5 lbs., 18 to 20c; under 5 lbs., 17 to 18c. (Grade B in all cases 2c lower than grade A).

Live Chickens—6 lbs. and up, 14 to 15c; 4 to 5 lbs., 13 to 14c; 2½ to 4 lbs., 12c; 1¾ to 2½ lbs., 16c; 1 to 1¾ lbs., 14c.

TORONTO CHEESE

TORONTO, Jan. 29 — (CP). — Wholesale cheese prices were unchanged today with dealers offering large Government grades at 18½c.

Wholesalers offered cheese to retailers at the following prices: New, large, 21c; triplets, 21½c; old, large, 23¾c; medium, 22¾c.

BACON HOGS PRICES

TORONTO, Jan. 29 — (CP), — Dressedweights were up 25 cents at Peterborough and down 10 cents at Brantford and Stratford in bacon-hog markets reporting today. Other markets were unchanged.

Liveweight. — Brantford, $8.50. Chatham, $8.60.

Dressedweight.—Chatham, $11.60; Brantford, $11.50; Hull, $11.60; Peterborough, $11.75 plus transportation; Stratford, $11.40 plus transportation.

Previous close on off-truck hogs in Toronto was $9 to $9.15.

MONTREAL POULTRY

MONTREAL, Jan. 29 — (CP). — Poultry prices per lb. Chickens, frozen, milkfed, grade A, 26; B, 24c. Chickens, A, 25 cents; B, 23 cents. Fowls, A, 21c; B, 19c. Turkeys: A, 25; B, 23c. Geese: A, 21c; B, 19c. Duckling: Brome Lake, A, 27c; B, 25c. (Prices nominal).

BUFFALO LIVESTOCK

BUFFALO, N.Y., Jan. 29—(AP). —Hogs, 2,100; bulk good and choice, 180 to 215 lbs., $6.35; odd lots, 220 to 240 lbs., $6.10 to $6.30; few, 250 to 300 lb. butchers, $5.50 to $6; trucked-ins 170 to 220 lbs., $5.90 to $6.10; rough weighty sows, $4.15 to $4.40.

Cattle, 1,150, including 100 Canadians; good offerings including weights to 1,200 lbs., $9.25 to $9.75; bulk steers and heifers, $8.50 to $9.25; outstanding beef cows, $7.75; others, $6.25 down; cutter and common cows, $4.65 to $5.50; canners, $3.85 to $4.35; weighty sausage bulls, $6.85 to $7.25; lightweights, $5.65 to $6.35.

Calves, 450; good and choice vealers, $14; common and medium, $8.50 to $12.50.

Sheep, 1,200; good and choice lambs, $9.50 to $9.75; medium and mixed grades, $8.25 to $9.25; sheep firm; fat ewes, $4.50 to $4.85.

TORONTO LIVESTOCK

TORONTO, Jan. 29 — (CP). — Cattle trade was dull up to midsession on the Toronto Livestock Market today, with sales too few to establish prices. The calf market was 50 cents lower. Butcher cows were steady and no price was established for hogs. No sales were reported on the sheep and lamb section. There was no cattle holdover.

Receipts reported by the Dominion Livestock Branch were: Cattle, 2,930; calves, 760; hogs, 1,230; sheep and lambs, 1,060.

A few butcher cows sold at $4 to $5.25.

Fed calves ranged at $8 to $9.

Choice veal calves sold at $12 to $17, with common lights down to $7

The previous close on hogs was $9 for hogs off-truck for bacon and $12.25 dressedweight.

WINNIPEG GRAIN.

WINNIPEG, Jan. 29 — (CP). — A sharp break at Chicago knocked more than a cent from wheat futures prices on Winnipeg Grain Exchange to-day. Quotations weakened from the start and at the finish were 1⅛ to 1⅛ cents lower, May at 84¼, July 84⅛, and October, 86 cents.

Chicago wheat prices weakened almost two cents. Buenos Aires values were off ⅛ cent near the close. In the Winnipeg cash wheat market 100,000 bushels of No. 2 Garnet were taken by export interests for shipment at the opening of Great Lakes navigation. Exporters offered fair support to oats and barley in the coarse grain pit.

Saturday's Quotations.

Winnipeg futures:

Wheat—	Open	High	Low	Close	Prev. Close
May	85⅛	85⅝	85⅛	85⅝	85¼
July	86⅛	86⅛	86⅛	86⅜	86
Oct.	87⅜	87⅝	87¼	87½	87⅛
Oats—					
May	40⅛	40¾	40⅛	40¾	40⅝
July	38⅛	39	38⅛	39	38⅛
Oct.	34¾	34⅞	34⅝	34⅞	34⅝
Barley—					
May	52⅝	53	52⅝	52⅞	52⅝
July	51⅛	51⅜	51⅛	51⅜	51⅛

Hog Quotations In Peterborough

MONDAY, JANUARY 29

Canada Packers quote:

Hogs, $11.75 plus transportation. Sows, 4 to 4½c for No. 2.

Eggs. — A-large, 18c; A-medium, 16c; B, 14c; C, 12c; pullets, 13c.

Butter.—No. 1 prints, 29c; No. 2 prints, 28c; No. 1 solids, 28c; No. 2 solids, 27c.

Cream.—No. 1 (off truck), 27c; Special, 28c; No. 2, 24c.

Grain Quotations:

Fall wheat, 73c; oats, 37 to 42c; barley, 55 to 60c; rye, 55c; buckwheat, 55c.

GAS INDICATORS

LONDON—(CP)—"Detector discs" purporting to indicate presence of poison gas, are not reliable, because of their small size, the Ministry of Home Security has announced. Larger discs are painted on pillar boxes.

Toronto Stock Exchange

Biggar and Crawford

MINING	High.	Low.	2.45
Aldermac	32	31	31
Amm.	4¾-5		—
Aunor	259	252	258
Arntfield	14	—	—
Buffalo Ank	840-850		—
Beatty	111-114		—
Bidgood	13½	13¼	13½
Base Metals	25	—	—
Bankfield	23	22	23
Bralorne	10¾-11		—
Bobjo	9	—	—
Brown Oil	17-18		—
Chesterville	94	—	—
Calgary-E	212	206	208
Coniarium	175	174	175
Central Pat	247	245	247
Coast Cop.	170	—	—
Can .Malartic	78	—	—
Chromium	55	—	—
Castle	68-70		—
Davies	27-29		—
Dome	28¼	—	—
Eldorado	100	—	—
East Mal.	390	—	—
Falconbridge	420	—	—
Francoeur	56	—	—
God's Lake	57	55½	55½
Gunnar	57-61		—
Goldale	19	—	—
Gillies	6¾-7		—
Home Oil	281	278	278
Hard Rock	127	126	127
Harker	6½-7		—
Hollinger	14⅞	14¾	14¾
Hudson Bay	30¾	30½	30¼
Howey	39	—	—
Jacola	5	—	—
Jellicoe	17¾	—	—
Kirkland Lake	145	142	145
Kirkland Hud.	21-25		—
Kerr-A	250	248	249
Little L. Lac	300-305		—
Leitch	84	83	83
Lakeshore	29¼	29	29
Lapa	17½	—	—
Noranda	76	75½	75¾
Moneta	85	—	—
Madsen	50	49	49
McIntyre	56½	55½	55½
Macassa	455	450	455
MacLeod	220	213	213
Mining Corp	118	116	118
McKenzie	141	139	141
McWatters	51	48	51
Naybob	31½	30	31
O'Brien	151	150	150
Oro Plata	35½-38		—
Okalta	112	—	—
Omega	26	25½	25½
Paymaster	47	46	47
Preston	219	218	219
Pickel Crow	390	385	385
Perron	200	198	198
Pioneer	212	—	—
Powell	140	130	140
Pend Oreille	180	—	—
Premier	135	—	—
Pamour	211	210	210
Reno	43-45		—
Sand River	12-13		—
Sherritt	99	98	99
Siscoe	76	—	—
San Antonio	242	239	241
Sudbury Bas	186	—	—
Sullivan	92	90½	92
Sylvanite	325	—	—
Sladen	42	41	42
Toburn	175-185		—
Teck Hughes	405	400	400
Uchi	90	—	—
Ventures	410-420		—
Waite Amulet	580	575	580
Wright H	790	780	780
INDUSTRIAL			
Abitibi	185	180	180
Abitibi Prfd	16⅜	—	—
Algoma Steel	15⅛	15	15
Bankfield Pow	5½-6¼		—
B A Oil	23⅛	23	23⅛
Building Prod	15⅞-16⅜		—
Brazilian Traction	9⅛	9	9
Bell Telephone	167-168		—
Burlington Steel	11-13⅞		—
Canada Cement	7B	—	—
Can Cement Prfd	96B	—	—
Canada Packers	104¼	—	—
Canada Vinegars	13½	—	—
Can Car & Found	13½-13¾		—
Can C & F Prfd	24½-25½		—
Can Canners	10	—	—
Can Canners A	20-21		—
Can Canners B	13	12⅞	13
Canada Bud	4¾-5		—
Can Dredge & D	25½	—	—
Can Oil	17-21		—
Can Pacific	6¾	6	6
Can Ind Alc A	3	—	—
Can Wire Box	20-21		—
Con Paper	7⅛	—	—
Con Min & Smelt	45⅛-46¼		—
Cockshutt Plow	7¾B	—	—
Consumers Gas	176	—	—
Dist Seagrams	23⅝	23⅜	23⅝
Dom Fdys & Steel	34	33½	33½
Dom Bridge	38	—	—
Dom Steel B	14⅜	—	—
Dom Stores	5-5½		—
Dom Tar & Chem	6⅜-7¼		—
Fanny Farm Candy	26½	—	—
Fleet Aircraft	8⅜	—	—
Ford of Can A	19⅞	19⅜	19⅜
Dom Woollens	170-190		—
Dom Woollens Pfd	6¾	—	—
Gat. Power	16	—	—
Gen. Steel Wares	10¾	—	—
Goodyear Tire	88B	—	—
Gyp Lime & A	4⅞	—	—
Harding Carpets	4-4¾		—
Ham. Bridge	7	6⅞	7
Hlr. Walkers	42	—	—
Hlr. Walkers Prfd	20	—	—
Imperial Oil	14⅜	14⅜	14⅜
Imp. Tobacco	15⅜	—	—
Inter. Petroleum	22	21⅝	21⅝
Inter. U. "A"	8¼B		—
Inter. U. "B"	45-50		—
Kelvinator	9-10		—
Laura Secord	12⅞	12⅜	12⅜
Loblaw "A"	26¼	26	26
Loblaw "B"	26	—	—
Maple Leaf	5	—	—
Maple Leaf Prfd	7¼-8		—
Massey-Harris	6-6¼		—
Mas.-Harris prfd	56-57		—
Mont. L H & P	31¼-31¾		—
Moore Corp.	44½-45¼		—
National Steel Car	67	66½	66½
Nickel	44¼	44	44
Page Hersey	108	—	—
Power Corp.	10-10⅞		—
Royalite Oil	34⅛8		—
Standard Paving	120-150		—
Steel of Canada	81	80⅞	80⅞
Silverwoods Prfd	7-7½		—
Union Gas	16	15⅞	16
United Steel	5⅞	5⅝	5⅝
Westons	12⅛	—	—
Winters	4⅛-4⅜		—

New York Stock Exchange

Biggar & Crawford

	High.	Low.	2.45
Anaconda Copper	27¼	27	27⅛
Bethlehem Steel	74⅝	74	74⅛
Chrysler	83¾	83	83¾
Col. Gas	6⅜	—	—
Cons. Edison	31⅝	—	—
Elec. Bond & S.	7⅛	7	7⅛
Gen. Electric	38⅝	—	—
Gen. Motors	53	52⅝	52⅞
Goodyear	22⅛	—	—
Inter. P. & P. Prfd.	54⅛	53¾	54⅞
Kennecott	35⅞	—	—
N.Y. Central	16⅝	16⅜	16½
North American	22⅛	21⅝	22⅛
Penns Railway	21⅝	—	—
Radio Corp	5⅞	5¾	5¾
Republic Steel	19¾	19½	19⅝
Stand Oil of N.J.	43⅞	—	—
United Aircraft	48	—	—
U.S. Steel	58¾	57¾	58
Westinghouse	109	107	109

Grain Exchanges

Biggar & Crawford

Chicago Wheat:	July	Sept.	May
High	95⅞	95⅝	98⅛
Low	94¼	93⅝	96⅞
Close	94¼	93⅝	96⅞
Winnipeg Wheat:	**July.**	**Oct.**	**May**
High	86⅛	87	85½
Low	84⅞8	86	84¼
Close	84⅞8	86	84¼

Winnipeg Barley:	May	July.
High	52½	51s
Low	51⅞	51½
Close	51⅞	51½
Winnipeg Oats	**May.**	**July. Oct.**
High	40⅝	38⅝ 34⅝
Low	40¼	38 33⅞
Close	40¼	38 33⅞

LIVERPOOL—Closed.

All Quiet

BROCKVILLE, Ont., Jan. 27. — (CP). — T. W. Brackinreid, president of the Phillips Electrical Works Limited, stated this morning that everything was "very quiet" at the plant where approximately 200 members of Brockville Local No. 510, United Electrical, Radio and Machine Workers of America, went on strike yesterday, seeking an amendment to their current agreement with the company calling for improved conditions, questions of seniority, and increased wages.

Held In Shooting

In the Juvenile Detention Home, Wilmington, N.C., sits Zelda Morrison, 13, held in fatal shooting of her father, member of a prominent Toronto, Ont., family. Police said she confessed the shooting because of an alleged attack on mother.

PERSONAL AND SOCIAL

Mr. Max Comstock and Mr. James Gillespie have left by motor for a vacation in St. Petersburg, Florida.

✧ ✧ ✧

Mrs. J. H. Callander, Ross street, has received word of the death of her sister, Mrs. S. F. Baulch, at her home in Port Hope on Saturday.

✧ ✧ ✧

Small Elsie Black, who has been confined to St. Joseph's Hospital following an appendicitis operation, has returned to her home.

✧ ✧ ✧

Mrs. Fernie Hayes, of Toronto, is spending a short time with her parents, Mr. and Mrs. John Wiley, Stewart Street.

✧ ✧ ✧

Miss Jean MacLeod was in Lindsay Friday evening for the annual dance of the Ross Memorial Hospital Alumnae.

✧ ✧ ✧

The marriage of Miss Agnes Calnan of Vernonville, Ont., and Mr. Frank Roddy is to take place this week in Grafton, Ont. The bridal couple will live on the groom's farm at Colborne, Ont.

✧ ✧ ✧

Mr. Lloyd Raper of 571 Stewart street and his small daughter, Lorna Gayle, are observing joint birthday anniversaries today.

✧ ✧ ✧

Knox Y.P.U. held a Sunday evening service at the home of their secretary, Miss Marjory Lewis. Welcoming the guests with Miss Lewis were her parents, Mr. and Mrs. Harold Lewis. The program, arranged by Mr. Don Charlton, Fellowship convener, included a devotional service, Bible baseball contest, and singing. Miss Gertrude Lancashire was accompanist for the latter. An interesting highlight of the program was the explanation of several religious paintings made by Mr. Lewis. The thanks of the young people to their hosts was expressed by Mr. Stuart Laing, Y.P.U. president.

✧ ✧ ✧

Mrs. James Teneycke, 2 Gladstone avenue, entertained at a charming birthday tea Sunday evening in honor of her small daughter, Gail, who was marking her third birthday. The table was attractively arranged in pink and white, and centred by a birthday cake topped with three candles. Miss Gladys Lawson and Miss Joyce Teneycke assisted the hostess. The young guests included Mary Lou, Dorothy and Aileen Quesnel, Violet Harris, Patricia Williams, Jewel Lawson, Teddy Trotter, Billy Castle.

✧ ✧ ✧

A sleigh-drive arranged by members and friends of St. David's Society was a pleasant and enjoyable event of Friday evening. The drive terminated at the home of Mr. and Mrs. Ted Bartley, River Road South, where a sing-song, which is always the main attraction when Welsh folk gather, was a delightful feature of the evening. Before starting for home, a delicious lunch was served to the sleigh-riders. Mrs. Pakenham expressed the thanks of the Society to Mr. and Mrs. Bartley for their hospitality. The next event of the Society will be a card party on February 7th, at the home of Mrs. R. Jones.

✧ ✧ ✧

Prior to her marriage on Saturday, Miss Marjorie W. Creighton was guest of honor at a delightfully-arranged miscellaneous shower given by Miss Margeurite Woods of Water street, and was also honored when her associates of the Fractional Department of the C.G.E. presented her with a floor lamp.

✧ ✧ ✧

Friends of Mrs. S. Whatley, 35 Howden avenue, will regret to learn that she is confined to her home following minor injuries received in a car accident at noon on Friday.

✧ ✧ ✧

Mrs. A. J. Stewart of Toronto, secretary-treasurer and executive head for Canada of the New Testament Missionary Union, will be guest speaker to-night (Monday) at a Mother-and-Daughter banquet in All Saints' Church Sunday School Hall, which is to be sponsored by Miss Birdie Dawson's Sunday school class.

✧ ✧ ✧

The Sunday Night sing-song at the Y.M.C.A. last evening drew the largest attendance of the season, and featured the colored Jubilee Quartet which has been singing at Bethany Tabernacle services. The numbers included "Way in the Middle of the Air," "I've Got One More River to Cross," "I'm On My Way to Heaven, and I'm So Glad." Mr. G. H. Roper was chairman for the music hour, with Mr. E. Trethewey as song-leader, and Mr. Geo. Nicholls at the piano. The group was dismissed with the benediction. A well-known negro singer Mr. Albert Greenlaw, is scheduled for the music hour next Sunday evening.

✧ ✧ ✧

Choir Members Have Annual Banquet

Choir members of All Saints' Anglican Church held their annual banquet, catered for by the Women's Friendly Bible Class, on Thursday evening. Canon J. D. Paterson expressed appreciation of the fine work of the Choir during the year, and afterwards a program, arranged by the social convener, was given as follows:

Community singing by choir members; solo, Miss B. Curtis, with Mrs. Logan at the piano; violin solo, Mrs. E. Foster, accompanied by Mrs. Logan; comic skit, Miss Q. Hope and Miss C. Long, accompanied by Mrs. E. Foster; solo, Miss E. Boddy, with Mrs. Logan at the piano. Games were played after the program, and at the close of the evening, 'Auld Lang Syne" and the National Anthem were sung.

✧ ✧ ✧

Y.M.C.A. Dance Has Special Features

The weekly dance in the gaily decorated Y.M.C.A. gymnasium, arranged by the Saturday Night Club, featured special dance numbers last Saturday evening in honor of the debut of Jimmie Duffus and his ten-piece orchestra.

Mr. H. L. Garner and Mr. C. S. Cummer, members of the Board of Directors, were judges for a waltz number in which Miss Frances Bestard and Mr. Eric Stevenson were chosen as the most graceful dancing couple. The door prizes were drawn for by Mrs. Garner and Mrs. Cummer, and won by Miss Olga Westbye and Mr. Ferguson Barr. Balloon dances were won by Miss Gloria Wells, Mr. Jack Jopling and Miss Myla Boque, Mr. Len Phillips. Spot dance prizes were awarded Miss Eleanor Scott, Mr. Lawrence Henry; Miss Norma Fee, Mr. Jack Perry. A special dance number was dedicated to Miss Eleanor Bestard, who was celebrating a birthday anniversary, and to Miss Helen Gainey and Mr. Earle O'Toole, whose marriage is to take place this week.

Among those who attended were: Mr. and Mrs. J. Ashley, the Misses A. Flynn, K. Tuily, E. Board, F. Gyanne, M. McFarlane, O. Westbye, M. Westbye, R. Duffus, B. Petterson (Bridgenorth), M. Courneyea, E. Armstrong, I. Shadgett, J. Cowling, V. Allen, C. Legon, M. Bogue, D. Lacheur, M. Edmunds, G. Lancashire, H. Watson, B. Cauley, M. McCarroll, D. Dawson, E. Mortlock, D. Gibbs, H. Grant, F. Allison, Mrs. E. Bogue, D. Glover, H. Robinson, M. Boyle, C. White, R. Telford, V. Alkins, F. Cruikshank, R. O'Reilly, L. Tamblyn, M. Boorman, E. Scott, F. Bestard, B. White, I. Hopkins, Miss Merritt, H. Shaughnessy, E. Laplante, M. Wallace, E. Meagher, I. Skitch, H. Burke, D. Williams, A. Ellis, H. Eano, Z. Kennedy, I. Graham, B. Craig, H. Bradley, I. Galvin, M. Breckenridge, E. Kennedy, L. Comstock, A. Wicher, P. Latimer, H. Gainey, H. Whytock, G. Allen, B. Shadgett.

Messrs. M. Laplante, D. Collins, J. J. Brady, R. L. Seabrooke, J. Kerby, R. B. Pitchford, J. Legros, W. O'Connor, O. Benson, R. C. Yelland, J. Jopling and R. Jopling (Bridgenorth), J. Skitch, A. Pilling, H. Conner, S. Dawson, G. Munro, B. Bruce, P. Collings, K. Gibson, B. Garner, J. McGowan, D. Douglas, T. Freeman, G. Thomson, B. McKellar, E. H. Bartlett, B. Woods, M. Robertson, C. Jarvis, J. Crerar, J. G. Slipp, E. P. Stephenson, A. Dawson, W. Jones, H. Morrow, L. Phillips, J. McMillan, H. Moncrief, A. Delorme, T. Forey (Belleville), F. Jones, J. Craig, J. Dougherty, L. Rowland, A. Chivas, H. Douglas, E. Downing, A. E. Hawkins, B. Kent, G. Black, A. E. Thompson, F. Fowler, H. Marsh, J. Perry, L. Galley, D. Penrose, T. Cook, Bob Dyer, M. Banks, F. J. Barr, J. Cooke, S. Csummik, T. McMillan, S. Brock, G. Broadley, C. Warren, D. Garvey, T. V. Mullen, M. McKerchar, J. Connelly, E. Dinem, D. Casey, B. Brabin (Oshawa), B. McEwen, C. Boulter, D. MacDonald, B. Loomis, J. Ferguson, A. M. LeClair, S. Northrop, B. Kingdon, D. MacPherson, R. Tranter, R. Parnall, G. Hutchinson, J. E. O'Toole, T. White (Bridgenorth), E. Gibbs.

✧ ✧ ✧

Peake—Stephens

CAMPBELLFORD, Jan. 29. — (ENS)—A quiet wedding took place here Saturday when Marian Stephens, oldest daughter of Mr. and Mrs. Charles Stephens of town became the bride of Donald Peake, oldest son of Mr. Fred Peake and the late Mrs. Peake of Seymour East. Rev. Dr. C. S. Reddick officiated for the ceremony which was conducted at the parsonage, Rear street.

The bride chose a charming street length frock of empire blue, cut on princess lines with black accessories and was attended by Mrs. Ted Peake who wore a becoming gown of Chinese Tea with violet accessories. Mr. Ted Peake assisted the groom.

Following the ceremony the couple left on a motor trip to Toronto and on their return will reside on the groom's farm in East Seymour.

✧ ✧ ✧

Officers Of Eastern Star Are Appointed

Officers of the Eastern Star, Peterborough Chapter No. 161, who have been assigned to their stations for 1940 are as follows:

Wor. Matron, Sis. Hazel A. Heckman; Wor. Patron, Bro. R. M. Paris; Assoc. Matron, Sis. Nellie Beatty; secretary, Sis. Rose Sexsmith; treasurer, Sis. Elizabeth Rowe; Conductress, Sis. Sarah Deyman; Associate Conductress, Sis. Annabell Jocelyn; Chaplain, Sis. Maye MacLean; Marshal, Sis. Pearl Baird; Organist, Sis. Louisa M Greenslade; Adah, Sis. Florence Beggs; Ruth, Sis. Alma Beavis; Esther, Sis. Evelyn Hutton; Martha, Sis. Frances Rosenburgh; Electa, Sis. Gladys M. Todd; Warder, Sis Margaret Sexsmith; Sentinel, Sis Bertha Nimmons.

✧ ✧ ✧

Hutchinson—Creighton

The marriage of Miss Marjorie M. Creighton, second daughter of Mr. and Mrs. John Creighton, Aylmer street, to Mr. James Edmund Hutchinson of Port Hope, son of Mrs. Martin Hall and the late William Hutchinson of Morpeth, Ont., took place at two o'clock Saturday afternoon in S. Peter's Rectory, Toronto, Father B. Kenny officiating.

The bride wore a street-length frock of heavenly blue crepe with matching accessories, and a corsage of pink roses. Miss Marguerite Wood of Peterborough was her attendant, frocked in teal blue, with black accessories, and wearing a corsage of red roses. Mr. Jerry Creighton, brother of the bride, was groomsman.

A reception was held at the Green Gables tea room. Later Mr. and Mrs. Hutchinson left by motor for Leamington, Ont. They will make their home in Port Hope.

Among those who attended the wedding were Mr. and Mrs. J. Creighton of Peterborough, parents of the bride, and Mr. Stewart Snelgrove of Port Hope.

✧ ✧ ✧

Delightful Piano Recital Is Heard

A delightful piano recital was given in the Y.W.C.A. Green Room Friday evening from seven to eight o'clock by pupils of Isobel M. Brain. Taking part were students from the second half of the class, the others having made their debut earlier in the season. Jack Sutcliffe, violin pupil of Mr. Roy Rome, was assisting artist.

The young artists played with a technique that was evidence of careful training. Because the program was not extended to a tiresome length, the young folk enjoyed their part in the program almost as much as their enthusiastic audience, and were not too tired to give of their best.

Candy was served by Jack Brown, Jim Airth, Barbara Sills, Ann Ottwell, Ruth Gaskell and Joan Ackerman.

The program was as follows:

Betty Mason, "Lazily Row" (Kammerer); Elinor Shirley, "Gavotte" (Bach); Campbell Beaton, 3 duets (Diller-Quaile), with Mrs. Brain; Ruth Curtis, 4 Diller-Quaile duets with Mrs. Brain; Jimmie Shields, Invention No. 14, Bauree from French Suite (Bach); Marley Jobbitt, "Musette" (Bach); Nancy, Pat and Joan Ackerman, "Santa Claus Guards," duet; Nancy and Pat Ackerman, 'Bumble Bee' (Kamerer); Douglas Head, "Sonatina" (Beethoven); Barbara and Jean Craig, "Woodland Scene" (Aubry); Margaret and Jane Loucks, "Czerny Etude" and Mozart Air; Jane Gillespie and Agnes Strickland, three Diller duets; Jack Sutcliffe, "Blue Bells of Scotland," accompanied by Raymond Sutcliffe; Jacqueline Ballantyre, "Minuet" (Bach) and "Czerny Etude"; Barbara Warne, "The Sparrow" and "Jumping the Rope" (Kammerer); Joyce Wyart, "Fairy Call" (Kammerer); Bill Allen, "Heller Study," theme with variations (Beethoven); Judith Clarke, "Sonatina" (Clements); Marian Helson, "Holiday at the Beach" (Bilbro); Sheldon Richardson, "Rondo" (Kuhlan); Agnes and Helen Weddell, two duets by Englemann.

2,500-YEAR-OLD BREAD

Bread baked 2,500 years ago was found recently among other relics of long vanished Scythian towns by an expedition from the Academy of Sciences in the Ukraine.

FASHIONS

Be sure that your slip fits as well as your dress. This is good advice because your slip is the foundation upon which your new frocks will be seen. A dark slip for a dark dress is a good rule to follow as you are always sure of feeling well dressed. Pleating or ruffing at the hem line of this well cut design is an addition you will love. Darts at the waistline make this slip fit like a dream and ensure a perfect fit for that dress with the tiny waist, as well as others. Be sure to have several of these lovely slips, in various colors so that when you start wearing your new frocks, you will be beautifully groomed.

Style No. 3133 is designed for sizes 14, 16, 36, 38, 40, 42 and 44. Size 36 requires 2¼ yards of 40-inch material.

The Examiner,
Please order for me:

Pattern number .....
Size .....
My Name .....
Address .....
.....

I enclose 15c for postage

C.W.L. Executive Appoints War Time Convener

The Peterborough Diocesan Executive of the Catholic Women's League met at the home of Miss L. Hurley, Peterborough, on Saturday afternoon. The meeting opened with prayer by Miss E. Kennedy, president. In attendance were Miss E. Kennedy (Lakefield), Miss L. Hurley, Miss E. Deannard, Miss M. Baker (Lindsay), Mrs. Charlton (Lakefield), Mrs. J. Conlin, Mrs. E. Crowe, Mrs. F. J. Lynch.

In the absence of Mrs. George Sullivan of Campbellford, recording secretary, Mrs. F. J. Lynch took the minutes of the meeting. A vote of thanks was tendered Miss Hruley for her hospitality. The sympathy of the entire executive was extended to Mrs. E. Crowe in the death of her sister. The correspondence was read by Miss M. Baker, in the absence of Miss A. Calnan, correspondence secretary. A letter was read from His Excellency Bishop O'Connor, sanctioning the appointment of a wartime convener. Mrs. F. J. Lynch was appointed. Enthusiastic letters regarding the work done by various sub-divisions in connection with Red Cross work were unanimously received. A motion was made by Mrs. Conlin and seconded by Miss M. Baker, that each subdivision appoint its own war convener, and make a return to the Diocesan convener.

The annual convention was discussed, although final arrangements were left over until a further meeting. Various scholarships were also discussed, and the matter referred to the convener of scholarships. After a successful meeting, Mrs. E. Crowe moved an adjournment.

We Noticed

...That a well-known furrier predicts capes will be preferred to jackets by style-conscious women for spring.

✧ ✧ ✧

...Capes for spring will be military in feeling, he says. The shoulders will be fashioned like those of a man's suit—broad, but not exaggerated and flat.

✧ ✧ ✧

...The favored lengths will vary from 24 to 30 inches. Circular flare will be a feature of these smooth-shouldered capes. It will start either from the shoulders or from yokes.

DOROTHY DIX

By All The Rules Of Economics The Girl Trained For Business Should Make a Better Wife, But There Are Many Things For Her To Guard Against.

NOWADAYS when the great majority of girls fit themselves to follow some trade or profession and go from the schoolroom to the counting room it raises the very interesting question of what sort of preparation business is for wifehood.

Much is to be said on both sides of the subject. At first glance it would seem that a business training was almost a MUST requirement for a girl for matrimony, and would produce a wife whose price is above rubies. She would, for instance, in the stern discipline of an office have had drilled into her habits of accuracy, promptness and efficiency whose lack in their mates drives so many husbands to drink and profanity.

Sally, who has learned to punch the time-clock on the dot, would not keep her husband waiting twenty minutes while she put on her hat. Nor would Mable, who was a crackerjack bookkeeper, do her cooking by guess and trust to luck for the results. Then the girl who has been through the business mill and whose job has depended upon her getting along with a cantankerous boss should know how to smooth the fur of her husband the right way and keep him eating out of her hand. She has learned to take criticism without getting in a huff or bursting into tears; to accept blame for the things she didn't do; to give the soft answer that turneth away wrath. This is the technique that keeps a marriage from going on the rocks.

Business should also teach a woman the sympathy and understanding of her husband that only those can have who have shared a common experience. She knows the Tired Business Man is no myth because she also has come home so tired from a hard day's work that she felt that there was nothing on earth she wanted so much as to flop on a couch, and that she would scream if anybody spoke to her. Hence she does not drag an exhausted man around to parties that last until 2 A.M. Nor does she expect him to be a gay and brilliant conversationalist. She simply lets him alone, and her husband blesses heaven for her.

Finally a business training teaches a woman how to handle money. No woman who has earned her own living ever looks at a dollar with the same eyes as the one who has had everything given to her. To the one it is something to throw at the birds. To the other it is something that has been wrought out of one's very life blood, that is made up of strain and weariness, but the only thing that stands between one and want and beggary, and that is to be used wisely and well. Hence the business wife is nearly always a good economist.

But, on the other hand, the business girl rarely knows anything whatever about domesticity, and the intrepid youth who intrusts whatever about domesticity, and the intrepid youth who intrusts his digestion to her keeping only too often finds that love's young dream has been blighted by dyspepsia.

Another disadvantage of the business girl is that she knows too much about men and their little ways. She has telephoned too often to her boss' wife that he had to stay down town at night for an important conference when he was going to play poker, for her husband to ever put over any such alibi on her. Also, having had her own pay envelope, she knows what her services are worth in the household and demands a fair share of the family income. She does not take kindly to having quarters doled out to her and having to fib about the cost of her new frock.

Still another drawback to the business wife is that she is too independent to suit the man who believes that a wife should be meek and humble and subservient to her lord and master and take whatever language and conduct he chooses to bestow upon her. The woman who has a good trade at her fingers' end and whose former employer is always bemoaning her loss, can put on her hat and walk out if she doesn't like the way she is treated.

And possibly the only real way in which business unfits a girl for wifehood is that after the first thrill of being married and having her own home and her own new furniture has worn off, she finds domesticity dull and boring. She is used to working in crowds, to people coming and going all the time, to hearing and seeing new things, to being a cog in a big machine, and it seems flat and tame to spend her days alone in a little house, with nothin more exciting to do than to go to market.

So there you are, and whether a young man choose the girl who has a business training or one who hasn't for a wife, he will probably get more than he deserves.

✧ ✧ ✧

DEAR MISS DIX—I am in the unusual position of having a husband who notices what I have on; who observes when I have polished the silver; who actually tells me to go out and buy clothes; who never fails to appreciate and admire what I do and be sympathetic over my failures, and who constantly reiterates his conviction that he is the luckiest guy in the world and nobody could be as wonderful or so much fun to live with as I am. Do you think that I am married to the ONLY perfect man? — YOUNG WIFE.

ANSWER:

Certainly sounds that way. Anyway, you must be the favorite daughter of Lady Luck.

DOROTHY DIX.

Readers writing Dorothy Dix are asked to enclose a self-addressed envelope and also a three-cent stamp.

Teachers Meet To Discuss Problems

A mid-winter dinner meeting of the Northern zone, Secondary School Teachers' Federation of Ontario, attended by fifty-five teachers from Lindsay, Norwood, Havelock, Campbellford, Port Hope, Millbrook and Peterborough, was held Friday evening at the Empress Hotel. Mr. H. H. Kerr of the Oshawa Collegiate staff was chairman, and speakers included Mr. S. H. Henry of the Central School of Commerce, Toronto, who spoke of Federation activities, and referred to the amicable relations existing generally between teachers and Boards of the Province, and Mr. A. E. O'Neill, principal of Oshawa Collegiate, who spoke briefly.

One of the topics which received considerable attention was that of the teachers' superannuation scheme, which at the present time is far from satisfactory. Recommendations were passed, and will be sent in to the Superannuation Commission.

Home Service

Make Matching Chairs With Trim Slip Covers

Pair Lend Balance to Room

Give your living-room new fireside interest with a pair of chairs —dressed up in richly patterned covers you can make yourself.

If your rug is blue, choose a deep mulberry flowered chintz.

Or you could have rayon damask in tawny gold with a self-colored pattern.

You make these slip covers by the simple pin on method. First remove cushions. Beginning at top of back, smooth material down over seat. Pin every 3 inches, as shown in picture. Leave 4-inch tuck-in between seat and back—to ease strain. Cut 1½ inches outside pins to allow for seams.

In the same way fit and cut arms, apron, sides, and back. Paper patterns will help you fit fronts of arms and cushions exactly.

Now you baste, try on and fit, and remove for final stitching. The ruffled flounce you add last of all.

Step-by-step directions and easy-to-follow diagrams for all kinds of slip covers are given in our 32-page booklet. Tells how to estimate material, cut, finish and trim. Suggests smart color schemes.

Send 15c in coins or stamps for your copy of HOW TO MAKE SLIP COVERS to Examiner, Home Service, Peterborough. Be sure to write plainly your NAME, ADDRESS, and the NAME of booklet.

Do You Know?

It is a help to pin handkerchiefs and all small articles to a towel before going out to the line in cold weather, then pin the towel to the line. Warming clothespins in the oven before using them is also of assistance.

✧ ✧

For sandwiches combine cooked and chopped liver with such ingredients as chopped pickles, green pepper, celery, mushrooms, cooked egg, onion and salad dressing.

✧ ✧ ✧

Oil dusters or floor mops can be cleaned by washing in strong hot, clear water until all dirt and oil has disappeared. Dry in sunshine.

ANCIENT SCOTSMAN

BONHILL, Scotland—(CP). — A man's skeleton, at least 4,000 years olds, was uncovered by workmen in a sandpit in this Dumbarton village. Stone Age inscriptions were found on rock nearby.

HABOCO
5 STORES
FREE DELIVERY
Specials Tues., Wed., Thurs.
SURPRISE SOAP 10 bars 49c
MONARCH FLOUR - - 7-lb. bag 25c
AYLMER PORK & BEANS 18-oz. tin 7c
CHOICE TOMATOES - tin 8c
CHOICE LEAN LOIN PORK CHOPS lb. 23c
BREAKFAST BACON Sliced - lb. 27c Piece - lb. 25c
SOAP FLAKES 3 lbs. 17c
CHOICE LARGE Grapefruit 5 for 22c
CHOICE LEMONS 4 for 10c
LARGE SIVE NAVEL ORANGES Doz. 25c

SICK, NERVOUS CRANKY "EVERY MONTH"?

Read WHY Lydia E. Pinkham's Vegetable Compound Is Real "Woman's Friend"

Some women suffer severe monthly pain (cramps, backache) due to female functional disorders while others' nerves tend to become upset and they get cross, restless, jittery and moody.

Why not take Lydia E. Pinkham's Vegetable Compound made especially to help tired, rundown, nervous women during "difficult days." Pinkham's Compound is made from beneficial roots and herbs—each with its own special purpose to HELP WOMEN. Well known for over half a century. Try it!

Peterboro Housewives

F. & G. MARKETS and BRAUND'S STORES continue their big Week-end Sale until Wednesday night. With the exception of free Coca Cola, every article in Thursday's big full-page advertisement will be sold at the very low advertised price until Wednesday night. Thrifty housekeepers should check up on this and take advantage of these money-saving items for the next two days. Use your telephone. We give free service, or follow the parade to the BRAUND'S or F. & G. STORES for these outstanding bargains.

3 Completely wrapped rolls 25¢

BETTER VALUE — wise women

Just ask for 3 Interlake

Don't let NERVES spoil your Charm and Popularity

Help build yourself up with Fellows' Double Tonic Action*

IF you're cross and irritable, scaring your friends away, then Fellows' Syrup may be exactly the tonic you need. For Fellows' works two ways to overcome nervous instability:

*1. Supplies calcium and other tonic minerals which help regulate ragged, nervous dispositions.

2. In addition it stimulates the appetite, and helps ensure greater benefit from food.

Start now to bring back your natural charm and energy. Get a bottle of Fellows' Compound Syrup of Hypophosphites today. Accept no substitute — insist on the *genuine* Fellows'.

FELLOWS' SYRUP

The ORIGINAL Syrup of Hypophosphites—A Family Tonic Since 1864

Tuesday At 387 George St.

BUEHLER BROTHERS.

FREE DELIVERY 387 GEORGE ST. CALL 3680

WAFFLE STEAK - -
WING STEAK - - -
Shoulder LAMB CHOP 23c

Pork Liver 10c lb.

PRIME RIB BONELESS NO WASTE 23c

SHIN BEEF PIECE or GROUND 15c

Spare Ribs 14c lb.

EXIT MR. CAFFEINE-NERVES!

JOE: I've got to quit this job, Jim—it's got my nerves all shot—they're so bad I can't sleep and I've been suffering a lot from indigestion lately.

MR. CAFFEINE-NERVES: Attaboy! Let the wife go out to work for a change!

MR. CAFFEINE-NERVES: Look out! — Here comes the old fatherly advice!

JIM: Maybe it's that coffee you're always drinking, Joe — giving you caffeine nerves. Why don't you try Postum for awhile! You'll see a big difference!

JOE: You were right, Jim—I switched to Postum for a month and feel like a new man—no more caffeine nerves for me! I'm sticking to Postum!

MR. CAFFEINE-NERVES: Gangway! — Postum always chases me!

• Many people can safely drink tea and coffee. Many others—and *all* children—should never drink them. If you are one of these, try Postum's 30-day test. Buy Postum and drink it instead of tea and coffee for *one month*. Then, *if you do not feel better*, return the container top to General Foods, Limited, Cobourg, Ontario, and we'll gladly refund full purchase price, plus postage. Postum is delicious, economical, easy to prepare, and contains no caffeine.

POSTUM

The Examiner

The Peterborough Examiner, published each evening by Peterborough Examiner, Limited. Office Hunter and Water Streets, Peterborough, Ont.
Subscription Rates: 15c per week in City of Peterborough delivered by carrier; $6.00 per year by mail to outside points.
Members Canadian Press; Audit Bureau of Circulation; Canadian Daily Newspaper Association; Empire Press Union; Ontario Provincial Dailies Association.
W. RUPERT DAVIES, President; H. L. GARNER, General Manager; A. R. KENNEDY, Managing Editor.

TELEPHONE 4641
Private Branch Exchange to All Departments.

MONDAY, JANUARY 29, 1940

Abuse Not Welcome

One report from Ottawa carries the information that anything which may have looked like a political truce is now off, and the prediction is made that the election campaign will be bitter. It was not at all necessary to wait for such word to come from Ottawa. There was a letter received at the Examiner office today and its tone and content were bitter as could be. We publish here one extract:

"...such a cowardly thing for King to do, the tactics of a man who would run away at any time rather than stand up and fight. A traitor and a betrayer could do no worse."

The letter in its full text is not being published, and it might be well at the start of the campaign that it be plainly understood that the columns of this paper are not open for abuse. There is no need for this campaign to be any more bitter than any other.

There is plenty of room for sane argument as to whether Premier King did a cowardly thing. Our belief is he did an unwise thing. It would have been better for him to have held parliament until there could have been a cleaning up of all the charges which have been made regarding patronage.

But being cowardly in a political sense is another matter. Looking at the situation by way of party advantage Mr. King was in power with a tremendous majority behind him. If he had desired patronage he could have continued in office until October in a time when the placing of orders is bound to be on a scale not known in days of peace.

Instead of doing that he decided to dump the whole thing and appeal to the electors for a mandate to carry on during the days of war. We do not agree that the vote of censure in the Ontario Legislature was sufficient to force him to go to the country. He took that too seriously.

But going to the country as quickly as possible can hardly be termed cowardly. It looks more like the reasoning of one who is prepared to stake his political future and that of his party and abide by the consequences. What the campaigners may say in days to come or what letter writers may say at the moment does not change the situation in the least. Mr. King and his cabinet have the power to say there shall be an election, and that has been said. The Montreal Star has an editorial with a heading which tells the story well enough. Just this: "Cut the Cackle and Let the People Decide."

Uncomfortably Dangerous

The Examiner believes it correct to say that as a rule people in Canada are not particularly interested in what takes place in South Africa even if it is part of the British Empire. What we at times refer to as bonds of Empire do not extend to arousing or maintaining a person's interest. But when there is a vote taken in the South African House of Assembly on a proposal to negotiate for a separate peace with Germany, then we are interested.

General Hertzog was for 15 years Prime Minister of South Africa, but was defeated due to his attitude to the war when it came. The premiership was taken over by General Jan Smuts on September 6. Hertzog remained in the House and brought in a resolution calling for a separate peace between Germany and South Africa. That motion has been debated for days. And bitterly.

When the division was called the resolution was defeated by 81 to 59. That was a majority, but in view of the size of the issue involved it was disappointing. It means that 57.8 per cent. of the members were opposed to negotiating with Germany for peace, and it also means that 42.2 per cent. were in favor of opening and carrying on such negotiations, and it also means that the 42.2 per cent. of the membership of the South African parliament were actually in favor of voting their country out of the British Empire.

We do not believe any good purpose is to be served in seeking to disguise the seriousness of such a situation because it is serious. It may be the present parliament does not accurately represent the feeling of the people of South Africa. That we do not know, but we do know the vote on that peace with Germany resolution was uncomfortably dangerous.

Churchill's Good Speech

A speech by Winston Churchill, First Lord of the British Admiralty, is a better speech in war-time than otherwise. The seriousness and the hazard of war seems to have entered into the man, and made his sentences more solid and formidable. Churchill as a political sharpshooter is good at any time, but in his most recent address there was an absence of gun play and a turning toward factual presentation. He did not even take time out to blister a heckler who sought to interrupt him.

Going through the Churchill speech one does find facts. Not for a moment does Churchill seek to diminish the strength of the enemy, nor does he waste time in prophesy, but he did say he believed the Germany of 1914 was stronger than the Germany of today.

He admitted the British navy was paying a hard toll for its supremacy at sea, and he admitted openly that the mine situation was serious. But on the other side of that balance sheet he placed the statement that the menace of mines was something which would be reduced to the vanishing point.

We read of vessels which have been torpedoed or mined, but we do not see much in print about German vessels which have been captured or new British craft which are being finished and put into service. Mr. Churchill said that the ships captured added to those which had been built were almost equal to the number which had been destroyed.

We hear much of the convoy system of the British navy, but it remained for the First Lord to show something definite in the way of results which people could understand. He put it this way: The chance of a vessel which is convoyed and obeys the rules of the navy coming through safely are 500 to 1. And admittedly those are tremendously large odds on the side of safe passage and safe arrival.

It was the factual part of the Churchill address which made it interesting and useful. He did not try to scare people nor was he attempting to make them unduly optimistic. It was the ideal plain-spoken utterance for the times through which we are passing.

They'd Never Be Citizens

The largest interned alien camp is at Petawawa, and with few exceptions the people there are Germans whom our authorities do not consider should be allowed any degree of liberty in this country. There are a number of others in various localities who are at liberty, but they are not considered dangerous. The police know where they are and what they are doing.

But those who are interned are positively no good to this country and they never will be because their chief interest and concern is elsewhere. In Germany to be exact. We may in time be able to exchange some of them for good Canadians who are held in Germany, but when the war is over we should ship every last one of them out of the country.

Nor is that all. Our country should be rigidly careful about the immigration it permits from anti-democratic states because it has been amply demonstrated that when these people come here to make their homes they are not citizens in the full meaning of the word. Their names and addresses, ages and occupations are all registered abroad. They have been pledged to loyalty to another nation and their pledge is so binding that the mere taking out of some new papers in this land is not sufficiently forceful to break it. They may appear to be with us in times of peace, but in days of war and danger we know they are not with us. In a large country like ours and with a small and much-scattered population, we cannot afford to take chances on this variety of citizen.

The manner in which these enemy aliens were rounded up is something to which much publicity has never been given, but it was—and is—a fine tribute to the thoroughness with which the R.C.M.P. does its work. Some of the foreigners possibly thought they had covered their tracks well, and it may have come as a rule surprise to find that the R.C.M.P. knew exactly when and how to lay a hand on them when needed.

All In One Volume

It has long been the custom of libraries, many newspaper offices and of other interested individuals to secure bound volumes of the House of Commons Debates—frequently referred to as Hansard. Very interesting and convenient to look back and find what a member said ten years ago and compare it with what he is saying today. And so on.

There is on the desk today one lone booklet, No. 1 of the Sixth Session of the Eighteenth Parliament. The date is January 25, 1940. We learn in measured words that this parliament met at Ottawa for the dispatch of business. Then we read what has already been reported in the papers, and near the end: "At six o'clock the House took recess."

There are no great headlines in this little paper, and it is all told in these few last lines: "The eighteenth parliament was dissolved on Thursday, January 25, 1940, by proclamation of His Excellency, the Governor-General."

On the back page there is an official notice in which it is stated: "Hansard is available to the public by subscription. The rate for the session is three dollars." And this one lone report would be all the subscriber would get for his three dollars. So it is somewhat of a curiosity, an entire session of parliament reported in one volume. Possibly we should put it away for safe keeping.

Farmers Have a Good Way

We have referred at other times to the way in which farmers look after their neighbors. They will put in the seed or they will cut the crop or do the plowing if there has been sickness or misfortune in a neighbor's home.

Our correspondent at Roseneath tells of another case where there was sickness, and some thirty farm neighbors had a bee and cut and hauled the year's wood supply for the family. That is one of the jobs which is always attended to in the winter.

So why keep on referring to it? It has been done for years and will be done again as occasion demands. The only reason we refer to it again is in the hope the idea may grow. We know quite well that in the city we have no acres to plow or seed to cut, and we have no wood lot where friends can gather and give us a hand. But we have the equivalent in other ways.

We have sick people, we have folk who are finding the going hard, we have strangers who have come to town and they hardly know a soul in the place and they are as lonely as can be. You don't know what these people need until you go around and try and find out.

Remember too that in the case of the farmers it is not necessary for the man or family in trouble to start telling his neighbors he would like them to gather together and give him a hand. It's not done that way. We think this business of farmers getting together and helping the unfortunate neighbor is simply magnificent. It's so good that cities ought to reach out and take the idea and bring it to town.

NOTE AND COMMENT

Col. Drew said he had never seen "an act of such abject cowardice" as when Mr. King dissolved parliament. We expected something like that, but could not well guess in advance the exact wording.

At a Burns' night dinner in London one speaker bemoaned the fact that only 28 per cent. of the people had turned out to vote on election night. Some person is always lugging in a bit of grief when folk gather together for a good time.

William Donald MacNeil, 10 years old, does second year high school work in Montreal with perfect ranking, but informed a reporter he would never marry as it would be too expensive. A good many smart boys know more at 10 years than they do at 30.

Every nation has the tendency which causes many people to become huddled together in centre of population. We are starting it in Canada, and the Montreal Star, in an advertisement which it inserted in Financial Post, began with this statement: "One-tenth of Canada's population lives on the compact Island of Montreal."

James H. R. Cromwell, U.S. minister to Canada, said he and his wife desired to be known only as Mr. and Mrs. Cromwell, and asked correspondents to forget the stuff about Mrs. Cromwell being the richest girl in the world. We can quite believe that husband and wife are sick and tired of seeing that in print and the wonder is that it was necessary to ask the correspondents to lay off.

REASON

(By A. R. K.)

¶ When Cousin Ezra calls for me, and offers transportation free, I sit right down by him; when I get seated in his hack, I never like it in the back, I value much my skin.

¶ No matter if some more are there, going out to sniff the winter air, or if it is in spring; I always manage so I'll sit, no matter if I tightly fit, near where he runs the thing.

¶ For Ezra is a hound for speed, much faster than there's any need, he likes to pound the gas; if there's another car in sight, then Ezra things it isn't right, it's one for him to pass.

¶ When he gets on some open space, it's something like a Roman race, he sort of sways and leans; and all the speed traps ever laid, or all the speed laws even made, get smashed to smithereens.

¶ That's why I pick the front seat there, when Ezra blasts her through the air, because I prize my skin; for I can warn him good and plain, and tell of other who were slain, can holler out at him.

¶ And if he cuts me cold and dead, insists on barging right ahead, that front seat's still all right; I can prepare to act right quick, I gaze ahead so I can pick—a fair good place to light.

James Curran Wants To Know Size Of A Wolf

JIM CURRAN of the Sault Ste. Marie Star is going to write a book about wolves, and he wants to know how large a nice average wolf ought to be. He is under the impression a wolf always looks much larger than it really is possibly for the same reason that when a man is being held up and looks into the muzzle of a gun he is ready to declare it was as large as a stove pipe. The editor at the Sault makes his appeal this way:

How much does a full grown timber wolf weigh? How high is it at the shoulder? How long is it?

Mr. George Phillips, the flyer, reported these happenings to The Star:

Mr. L. G. Smith, crown timber agent of Bruce Mines saw a female wolf which was killed in Harrow township. Weighed on Farmer Milne's scales, it went 73½ pounds. This wolf was not attentiated, Mr. Phillips said it was in excellent condition and appeared well fed, with plump body and good legs.

At Camp 17 on the Mississauga River wolves killed a deer. They were apparently about the same size as the Harrow wolf.

At Camp 26, south west of Aubrey Falls, a wolf "about 30 inches high" was killed this winter. It had front paws 4 x 5½ inches in size by Mr. L. G. Smith's rule. This wolf had a broken hind foot probably injured in a trap which its tracks showed. It thus could not hunt and was so hungry that it boldly went to a place where men had dinner and devoured the scraps, perhaps returning several times as its journeyings in the snow had made a trail.

Mr. Harold Green, chief forestry ranger at Ranger Lake, saw two wolves kill and eat a doe. There was a buck with it which escaped. The snow was tramped down "clean" for an area 15 or 20 yards wide where the doe fought off the two wolves, who ate practically all of it only a few bones being left,—"hardly a mouthful" remaining. The contents of the stomach were not eaten, a new feature as it has been generally held that wolves particularly liked that part of a deer's body.

Driven away from the carcass the two wolves moved off a couple of hundred yards, one to the right and the other to the left, and set up a howl "that would make your hair stand on end." Apparently they felt resentful about not being left alone to pick the bones. A wolf is like a gull,—it never knows when it has had enough. Uncertain meals undoubtedly accounts for its propensity to stuf fitself when it has the chance.

If two wolves can eat the whole body of a deer this may explain the weight of a pair of wolves weighed by the Sioux Lookout forestry office near Allanwater which is close by. These scaled 140 and 141 pounds. They were killed by Boomer Lee, a trapper when eating a moose. "They were full of moose" when shot,—stuffed to the limit apparently.

✧ ✧ ✧

MR. DAN McDONALD tells The Star he saw a full grown wolf weighed on the scales in A. D. Jackson's store, Bruce Mines. It was exactly 82 pounds. He believes it was 36 inches high when alive, a figure Jack McDonald also likes for a maximum size.

Wolves got a cow moose on the Abinadong River. The struggle covered a wide area and the cow put up a gallant fight. Fred Kinahan of Ranger Lake forestry patrol has a good photo of the remains.

Mac Boissineau is reported to have killed a wolf weighing 200 pounds on the Abinadong but Mr. Boissineau could not be reached today for confirmation of the weight. Wolf stories seem to grow like fish yarns.

The Enyclopedia Britannica does not give the weight of wolves, but contents itself with the statement that northern wolves are larger than others, and that the wolf is the largest of the canis family except some breeds of domesticated dogs,—apparently the St. Bernard, Great Dane, etc. Gus O'Reilly's St. Bernard is stated to weigh 225 pounds and Roy Grundy's Newfoundland 122 pounds. Domesticated dogs do not have to run off flesh in the hunt for food.

Local guesses as to the weight of wolves run from 75 pounds to as high as 200; as to height at the shoulders from 27 inches to 36; as to length from nose to tip of tail 6 to 7 feet. Lynn Hollingsworth thinks around 80 pounds, 28-29 inches in height and six feet long.

This writer leans to these figures for mature animals: 75 to 90 pounds, normal weight; height at shoulder about 28 inches; length about 6½ feet.

Readers of The Star are asked to give their own views on these figures and particularly to report actual scale weights and length measurements. What size was the largest wolf you ever saw and weighed or taped?

KEEP OF FTHE GRASS

(St. Louis Times)

Texas is paving its highways with green-colored asphalt. They will probably be very nice as soon as the motorist gets over the feeling he is driving on someone's lawn.

NO IRONIC SMILES

(Manchester Guardian)

At Kutno an order has been issued threatening arrest and punishment for any Pole who "smiles ironically" at or shows "any sign of contempt" towards a German or refuses to raise his hat to any German in uniform.

NOT A THING

Plumber (dealing with the gas leak): "'Ere, Bill, cad yer sbell ennything? I've got a cowld."

—Humorist.

• The Kind Of A Man She Wants

EVERY WOMAN knows the kind of man she would choose to share her life, and I am no exception.

To me, physical appearance is relatively unimportant. The Don Juans of this world leave me cold. My man may have red hair and a nose that is frankly pug; he may have big feet—even freckles. But he must be healthy and wholesome-looking and immaculately clean. I could forgive pug nose and floppy ears, but I could not tolerate careless grooming. I should like him to dress well but conservatively. He should not balk at a dress suit, but he should be able to help with the picnic steak without mourning the cressing in his trousers.

He must be at least my equal in education and my superior in intelligence. I want a man whose judgment I can respect and whose judgment I can trust. I prefer one who is well read and interested in something more than best sellers. I should like him to share my interest in music and enjoy a symphony orchestra and a good swing band. I would want him to be friendly and courteous and able to adapt himself to any group.

He need not be rich, but he must be able to support a home and children. I would be happy to do all my own housework, but I would prefer to go out my door without stepping over the wolf. I don't want a spendthrift, but should like him to appreciate small luxuries and occasional extravagances.

He may smoke, he may drink, but he must not get drunk. He may enjoy an occasional night with the boys, but he must also enjoy his home and recreations with his family.

I want a healthy, dependable, intelligent and faithful family man.—Letter in Chicago Daily News.

• Is a Death Ray A Possibility?

IS THERE a Death Ray? With a war on, and all that sort of thing, this makes an interesting and appropriate question to resurrect. Down the years, since the last war and before, have come all kinds of weird stories, mostly fiction we suspect, about "secret" inventions of this type. Not long ago the telegraph wires carried a yarn about a professor chap who had developed such a ray, sure enough, and then destroyed his formula because of a dawning horror over what the thing could do.

Frankly we think the yarn and not the death ray was the invention in that case.

On such matters we have little right to a direct opinion, so we checked up to find out who, in authority, had said anything about the subject. To our satisfaction we ascertained that Professor J. B. S. Haldane, F.R.S., had lately written on the topic.

Now Dr. Haldane, although one of England's best scientists, does not think himself above expressing his views in ordinary everyday English. An intensely practical man, he says he wishes the tales about the death ray were true and such a thing had been turned out—by our side, of course.

"A death ray," he wrote in a recent issue of The War Weekly, a Newnes publication, "is just the thing to bring down bombers. Here is the reason. A searchlight operator may catch an airplane on his beam, but it does not follow that an anti-aircraft gunner will hit it. If the bomber is two miles away, the light from the searchlight takes one-hundred-thousandth of a second to reach him; during which time the bomber, if it is going at three hundred miles per hour, has moved one twentieth of an inch. So the bomber can no more hope to escape the searchlight by mere speed than a snail can escape from a greyhound."

Now take the case of the anti-aircraft gunner. He tries a shot at the enemy flyer. Suppose the average speed of the shell is half a mile a second, which means a muzzle velocity well above this; the shell would take four seconds to reach the plane. During those four seconds the plane has moved six hundred yards. To score a hit, therefore, the gunner has to do a lot of correct estimating and some lucky guessing.

"Even if the shell passes within a foot of the plane," Professor Haldane tells us, "it won't hurt it unless it bursts at the right height, which means very careful work with the time fuse."

Very well: now imagine that, in place of the searchlight beam, the lads below had a death ray which, the moment it touched the plane would set it on fire, cripple its works, kill its pilot or something drastic like that. All you'd have to do would be to pick up the pieces.

An entrancing field for the imagination of researchers—to say nothing of writers for the popular periodicals.

Such a ray would come in very handy on land, too—always provided you, and not the enemy, had it! And probably Winston Churchill could think up a couple of uses for it in the Royal Navy.—Brantford Expositor.

WAS LOCKED OUT

DURING the recent Australian tour of Marcel Dupre, distinguished French organist, he gave a free recital in Sydney. Long before the advertised time for starting, the Town Hall was packed to overflowing and the doors were closed.

Five minutes before the recital, M. Dupre arrived at the main door, but the attendant firmly refused him admittance, saying it was a full house. Even when he pleaded, "S'il vous plait, monsieur; I give the recital," the attendant remained adamant, merely replying, "You'll have to wait in the queue, and if a seat becomes vacant I'll let you in," and closed the door.

In despair, as it was then time for the recital to begin, M. Dupre went to the side door and thumped loudly; much to the amusement of the crowd who had recognized him. The attendant opened the door about half an inch, and warned the now thoroughly exasperted organist, "The fire brigades people won't let us take any more."

M. Dupre, refusing to take "no" for an answer, forced his way in, and finally was able to convince the astonished attendant, that he was being locked out of his own recital. —Christian Science Monitor.

HE SENT A STORY

RENOWNED for his stories is F. W. Ries, Jr., of Pittsburg, manager of the West Pennsylvania branch of the Canada Life Assurance Co. When he couldn't attend the company's annual meeting last week at Toronto he sent his best story air mail and special delivery. This is it:

The lady has been giving evidence at a trial. After it was over the judge received a letter from her asking that she be allowed to return to the witness stand to correct false testimony and so relieve her conscience. Arrangements were made and she duly appeared again before the judge. He asked her what testimony it was she wished to correct. She replied:

"Your honor, when I was giving evidence the other day I was so flustered I gave my bust measurement instead of my age."—Financial Post.

NO CHANGE

(Farmer's Advocate)

Oh, well! we might as well give up the idea of enjoying a good old-fashioned winter. Radio, telephone and snow ploughs keep everything rasping along just the same.

COMMON GROUND

(Toronto Saturday Night)

The United States and Japan, long at odds, have finally met on common ground. They're both sore at the British navy.

A Bit of Nonsense

Saving the Utensils

The family and their guest had just seated themselves at the table.

"Susie," said the mother, "why didn't you put a knife and fork at Mr. McKlunk's place?"

"He don't need any mother," replied Susie. "You said he eats like a horse."

Advice

"I see," said the irritable customer, as he was paying his restaurant bill, "you advertise that you make your own pies."

"Yes, sir," replied the manager, anticipating a flattering testimonial.

"Well, I should like to offer you a suggestion."

"Certainly, sir; pleased to have it!"

"Well, then, let someone else make them."

Hush Money

Visitor: "And what's your baby brother going to be when he grows up?"

Bertie: "A blackmailer, I'm afraid. We have to give him something every little while to keep him quiet."

A Bit Queer

"What is the new man in your office like?"

"Awfully nervous chap? He can't sit still a minute. He no sooner sits down to his desk than he starts working."

THE CANADIAN ALMANAC

The Canadian Almanac for 1940 (93rd annual issue) contains 705 pages. In addition to the customary complete revision with the necessary thousands of changes, the war situation is reflected in lists of the Canadian War Boards, British Emergency Departments, and a brief description of Britain's auxiliary war services. Articles also appear in connection with Britain's position in the war, Canada and the war and the British and Canadian Active Services. Three general elections were held in 1939, in New Brunswick, Prince Edward Island and Quebec; and effect is given to the resulting changes. A most valuable book of reference is the Canadian Almanac.

HAD TO REFLECT

(Toronto Globe and Mail)

We suppose there must have been thousands of Canadian newspaper readers who when they saw the news of the Turkish earthquake disaster had to reflect for a moment before realizing that they ought to feel sympathetic.

Hard To Believe How Time Flies

JANUARY 29

1910 County council expresses itself in favor of an appointed market clerk for Peterborough instead of under the toll system.

A motion to discuss the question of a garbage collection system is defeated in council.

One of the women assaulted near Norwood is in serious condition. Charles Henderson is under arrest.

County council decides to install a new heating system in the jail and courthouse.

Lindsay Midgets surprise the Petes by winning here 6 to 3 after losing at home.

1920 County council decides to send a deputation to Toronto to urge the construction of a highway to Bancroft.

The Keene School has been closed as the result of an outbreak of influenza.

City council decides to let the options on Riverside Park properties expire.

County School Inspector Richard Lees advises truant officers for country schools.

The cold snap continues and the the thermometer was down to 13 below zero during the night.

1930 County Clerk E. M. Elliott predicts higher taxation this year as county council begins its sessions.

J. McNab Wilson, general manager of the S.P.C.A. addresses a dinner of the Royal Humane Society.

Alex. Elliott is elected president of the newly organized Kinsmen's Club.

Council is asked to renew the franchise of the Peterborough Bus Company for another five years.

St. John's hockey team defeats Havelock-Norwood combines in first game of playoffs.

IN WAR TIME

1915 Board of Education decides to ask Judge Huycke to decide whether City Solicitor G. N. Gordon may lawfully sit on the board.

It is announced that Brevet Lieut.-Col. D. Walker will command the 57th Regiment in the absence of the senior officers.

Magistrate O. A. Langley attends his first session of the county police court.

County council decides to continue its monthly grant of $400 for war purposes.

The county council is informed that running the House of Refuge last year cost $5,885.15.

A Bible Message For Today . . . .

Then the eleven disciples went away into Galilee, into a mountain where Jesus had appointed them.... And Jesus came and spake unto them, saying, All power is given unto me in heaven and in earth.

Go ye therefore, and teach all nations, baptizing them in the name of the Father, and of the Son, and of the Holy Ghost; teaching them to observe all things whatsoever I have comamnded you: and lo, I am with you alway, even unto the end of the world. Amen.—Matt. xxviii, 16, 18-20.

SAILOR ESCAPES TWICE

THOMAS MARTIN of Glasgow, Scotland, considers himself the luckiest man alive. A summons from the Oban Sheriff Court prevented him from sailing in the armed merchant cruiser, Rawalpindi, on which he was engaged as a fireman. He also left the Athenia just before her last voyage. Martin was summoned for driving a motorcycle and crashing into an automobile. He spent six weeks in the hospital, being unconscious for a week, but he still thinks he is lucky.—Liverpool Post.

WANTED!

Your pet JEWEL recipes in this grand, easy contest

DAILY CASH PRIZES $$$$

One $5.00 bill and five $1.00 bills given daily for simple recipes!

If you haven't already started sending in your favourite *Jewel* recipes, get busy NOW! Get your share of the 180 cash prizes in this easy contest!

Every day in Ontario *alone*, $10.00 in cash goes to the entrants sending in the tastiest, most useful recipes: $5.00 for the best recipe and five $1.00 prizes to the next five. *And* at the end, a grand prize of $100.00 open to all contestants! Every day of the week (except Sunday) is really a separate contest. So enter early and enter often! Get complete rules and official entry blank from your dealer at once! Swift Canadian Co., Limited.

FLASH!

Here Are the First Winners

$5.00 to: Mrs. George Dowling, 105 Durie St., Toronto, Ont.

$1.00 EACH to: Mrs. T. C. Gloster, Willowdale, Ont.; Miss Ouida Gamble, London, Ont.; Mrs. E. Mahan, Windsor, Ont.; Mrs. Hugh Stevenson, Toronto; Mrs. A. W. Law Windsor, Ont.

Florida Losses In Millions As Cold Lifts

MIAMI, Fla., Jan. 29.—(AP)—Florida's coldest weather in a quarter of a century left the state's citrus and vegetable growers facing a multi-million dollar loss today as sunshine lifted winter's bitter 10-day siege across the United States southland and middle west.

Early reported indicated an almost complete loss of truck crops in deep South Florida, and many growers made ready for replanting. The citrus crop was damaged heavily and fear was held for the state's sugar cane crop.

Vegetable crop losses around Miami were estimated at between $7,000,000 and $10,000,000, while in Broward county, planters said their damage might reach $5,000,000.

A cold wave was climaxed Sunday when temperatures ranged from 10 above zero at Deland, 17 degrees in cultivated portions of the Everglades to 42 degress at Key West.

Florida contributed at least, six deaths to the country's toll of 158 attributed to the current cold wave. Weather-connected deaths neared the 400 mark for the past three weeks.

Provincial Blow

EDMONTON, Jan. 29 — (CP).— Action of the Federal Government in dissolving Parliament has retarded provincial progress, Premier William Aberhart of Alberta said in an Edmonton Prophetic Bible Conference address here last night. The province, he said, must now decide whether to hold its election at the same time as the Dominion or hold it at a later date.

Drink Coca-Cola Delicious and Refreshing B-99

With The Boy Scouts

At Mark Street

Four new chums were accepted into the pack last Thursday to bring a total to 22 boys. Newcomers are Harold and Billy Carr, Buddy Wright and Roddy Frye.

Floor hockey was introduced and good sportsmanship was apparent. Plans are being made for the first anniversary of the formation of the pack, when invitations will be sent to all parents and interested friends. This will be held on February 29 Thursday evening. It is expected that Commissioner Hornsby will present the charter on this date and that the commissioners, Skipper Groombridge, Akelas Clegg, Pammett and Marshall will reserve this date to join us. The scout troop will take part in the program.

With St. Luke's

The three patrols got down to studying the various phases of the work; the Beavers, tenderfoot and Morse signalling; the Wolves tried Morse on the buzzer set, while the Buffaloes went in for tenderfoot and first aid.

Games of Rooster Fight, Up and Down relay, Poison Tag and a variation of Crows and Cranes were played.

Thanks to the Mothers" Auxiliary the troop has lockers for equipment.

At Murray Street.

Parents were in attendance at the last meeting to see what their sons were doing in the cub jungle. Games of Pins and Pencils, Horse and Driver, and Shoulder Charging helped to use up some surplus energy. These were followed by a knot tying skit.

George Spenceley was accepted into the world wide brotherhood of scouts, when he made his cub promise to do his best in an investiture ceremony. Good hunting, George. Akela renewed her promise.

The cubs then demonstrated the cub motto. At red flower a new Indian song was learned, Jack Sutcliffe, Don Grant and Howard Hempstead gave recitations. The Green six won the knot board in the Six competition; the White six receiving a picture of Shere Khan as consolation prize.

After the meeting Mrs. Kelsey, president of St. John's Mothers' Auxiliary and Skipper G. Groombridge talked to parents on auxiliary work, and Mrs. L. A. Grant was appointed chairman of a committee with the object of forming a Murray street Mothers' Auxiliary. All cub and scout mothers are asked to meet next Thursday at 8.30 p.m.

On Friday, February 2, the Bortherhood of the church is sponsoring a cub night. On Sunday morning and evening the cubs attended church in uniform, distributing invitation to the cub night to all the men of the church.

The cubs were sorry indeed to learn of the accident to their old Akela, Miss Iris Whaleff, and hope that she will have a speedy recovery to full health again.

Two new chums were accepted into the pack. They were Bobby Green and John Green.

Scouter Siddall was a visitor to the troop during the evening. Don McTavish passed his compass work.

With St. John's

The pack enjoyed another splendid meeting and according to report the tickets for the cub concert next Monday night are going over well. The concert is called "Cubs Ou Parade," and will be held in St. John's Parish Hall at 8 p.m. The games of Bag Throwing relay, Tenderpad Tim and Aunt Margaret's Dead help to bring the evening to a close.

The final practice for the concert will be held on Wednesday night of this week at 6.30 p.m. Every cub should be present and on time.

The Troop.

J. Patterson passed his second class signalling. Scouter took up map reading, while Jim and Ken Brown gave instructions in tenderfoot and signalling work.

Boxing was the highlight of the evening, when A.S.M. Ken Brown brought along the gloves.

The Crew

A discussion on the true work of rover scouting took up a greater part of the evening. Owing to school examinations very few boys were out. It is requested that every member will endeavor to be on hand tomorrow evening.

Rover Council

A joint meeting of the rover council and both crews was held in All Saints on Wednesday. Owing to unforeseen circumstances, not one neawly-elected member of the council was on hand at the time of opening and after review of past work it was decided to hold another meeting of council and both crews on Tuesday, February 6, in the local association headquarters, when the new officers of the council will be chosen.

The ladies of All Saints' Mothers' Auxiliary served refreshments.

Scouters' Club.

All group officers and asisstants are reminded that the Scouters' Club meet on Thursday, February 8, at 8 p.m., and are requested to reserve that date.

Best Wishes

The best wishes of all cubs, scouts, rovers, and officers go to our friend, Miss Iris Whalen in the hope that she will have a steady recovery to complete health.

City Of Flint Arrives Back Home

The American freighter City of Flint is pictured here lying in quarantine off Curtis Bay, Maryland, following its return to American shores after being captured by German sea raiders and subsequently placed back in the hands of its American captain by Norwegian authorities. This picture was transmitted by phonephoto from Baltimore.

Diplomas And Seals Presented To Roseneath Church Scholars

ROSENEATH, Jan. 29 (ENS). — Jean Carew of the Intermediate Class of the United Church Sunday School, has completed a record of eight years' perfect attendance, and on Sunday morning was presented with a new Robert Raikes diploma, with a possible goal of twenty years' perfect attendance record. Jean's previous diploma called for seven years' perfect attendance record.

The presentation was made by Superintendent Andrew Brown. Others receiving seals for perfect attendance records were: Bible Class, Mrs. E. Sandercock, sixth year; Mrs. George Mouncey, fourth year; Miss Irene Brown, third year. Senior Girls, Gwendolyn Varcoe, fifth year. Intermediate Girls, Adelaine Mouncey, seventh year; Olive Sherwin, fifth year. Intermediate Boys, Everett Adams, second year; Junior Girls, Eleanor Brown, fourth year; Lois Sandercock, second year; Primary Class, Doris Robins, fifth year; Beginners' Class, Beverly Robins, second year.

Receiving diplomas for the first time were: Mrs. C. Sandercock, and Mrs. Isaac Skuce of the Bible Class; Rex Crego, Junior boys; Lorna George, Junior girls; Marjorie Sandercock, Primary class; Barbara Skuce, Lawrence and Allan Beech, Beginners' class. Teachers receiving seals were: Mrs. N. W. Sherwin, teacher of Beginners' class; N. W. Sherwin, teacher Junior boys; and Ray Bradshaw, teacher of Intermediate boys.

During the Sunday School hour Rex Crego was presented with a certificate won when he passed with honors the temperance examinations set by the Sunday School Department. S. Bradshaw, temperance superintendent, made the presentation. Rex is the son of Mr. and Mrs. R. Crego.

OBITUARY

JAMES FRANKS.

EAST EMILY, Jan. 29 (ENS). — Death came to a life-long resident of this district in the person of James Franks, in his eightieth year, late on Wednesday. He had been confined to Nicholls Hospital, Peterborough, for about ten days.

He was born in Emily Township and was the son of Thomas and Mary Franks, lived here on the same farm all his life. He and his brother Albert lived together until his brother's death when he went to make his home with his niece, Mrs. Howard Clark.

He was a faithful member of St. James' Anglican Church, and was held in high respect. He is survived by one brother, Arthur Franks of Emily Township.

Thre funeral was held on Friday afternoon at two o'clock from the residence of his niece, Mr. and Mrs. Howard Clark, Lot 1, Concession 5, Ennismore.

Owing to the condition of the roads and weather the funeral was not as large as it would have been.

The services both at the house and graveside were conducted by Rev. G. H. Johnson of St. James' Anglican Church.

Interment took place in Emily Cemetery. The floral tributes were many and beautiful.

Pall-bearers were six of his nephews, Wilbert, Vincent, Tom, Ferdon and Herman Franks and Melville Deyell.

Ferdon Franks of Detroit was among those who attended the funeral.

TEASDALE HARKNESS.

MILLBROOK, Jan. 29 (ENS). — The death of Teasdale Whitfield Harkness, which occurred at St. Michael's Hospital, Toronto, on Tuesday, in his eighty-second year, removed a member of a pioneer family, and a highly-respected citizen from Cavan Township.

He had spent practically all his life in Cavan, having been born and brought up on the family homestead in the vicinity of Ida. He was a son of the late Alexander Harkness and his wife Hannah Whitfield ,and was one of a family of eight children, six daughters and two sons, only one of whom, Mrs. E. Bradburn of Cavan, still survive.

Fifty-five years ago the marriage of Teasdale Harkness and Elizabeth Sisson took place, and to their union were born a family of five children, three girls, Msr. Harry Dawson, Cavan, Mrs. M. Seeney, Ida, and Mrs. Wilbert Werry, of Blackstock, and two boys, Thomas and Frank, both at home. Besides the bereaved widow, and the family already mentioned, the other surviving relatives include eleven grandchildren and a number of nieces and nephews.

The late Mr. Harkness was an Anglican in religion, and a Liberal in politics, and in his life stood for a high type of citizenship in the community. The funeral took place from his late residence on Thursday at 2 p.m., a private service in the home being followed by the public and largely-attended service at St. John's Church, Ida, conducted by the Venerable Archdeacon William Simpson, B.A., rector of the Parish of Cavan.

The floral tributes were many and beautiful, and the pall-bearers were six nephews: Hamlin Sisson, Sandy, Kenneth and Harry Braithwaite, Richard Stewart of Otonabee, and Alexander Harkness of Millbrook.

Interment was in the family burial plot in the historic cemetery in which St. John's Church stands.

Red Flag Surprise

As John L. Lewis, chieftain of the C.I.O., was addressing the United Mine Workers' convention in Columbus, the flag of the Soviet Union, hammer and sickle on a red background, suddenly unfurled over his head. Mr. Lewis promptly denounced the deed, and those who had perpetrated the trick, saying there were no reds in the U.M.W.

ASTHMA BRONCHITIS AND TOUGH, HANG-ON COUGHS DUE TO COLDS YIELD FASTER TO BUCKLEY'S MIXTURE

Hastings Accident Victim Is Laid To Rest

HASTINGS, Jan. 29.—(ENS). — The remain of Harry Grant Seeney, 28, son of the late Mr. and Mrs. George Seeney, and husband of Edna Millar, whose tragic death occurred on Wednesday evening as a result of being struck by a falling tree in the woods, were laid to rest on Friday afternoon, in the Trent Valley cemetery, Hastings.

Seldom has the sympathetic heart of the community been so deeply touched as when it was known he had passed away one hour after the accident.

The funeral, held at 2 p.m. from his late residence, was largely attended by sorrowing relatives and friends. The service was conducted by the Rev. D. K. Perrie, of St. Andrew's Presbyterian church, Hastings.

Deceased was the youngest of a family of seven children, and was born in Asphodel. When an infant he came to the farm in Percy township with his parents. Since their death, he and his brother Charles continued to work the warm. Three years ago he married Edna Millar, daughter of Mrs. and the late Mr. Robtert Millar of Westwood, who now, with her little son Grant is left to mourn the loss of a loving husband and father.

Two brothers, Earl and William, predeceased him, William being killed in the Great War. Surviving him are his brothers Ward of Timmins, Rae of Percy and Charles at home, also a sister, Violet (Mrs. Fred Jones) of Dunsford.

Pallbearers were Fergus O"Reilley, James O'Reilley, Thomas Convey, Winston Meyers, Lloyd White and Alex Lockhart.

Flower bearers were Arthur Lamey, Vincent Jones, Charles Peterson, Felix O'Reilley and James Wannamaker.

Beautiful flower tributes were received from the family, Mr. and Mrs. Ward Seeney, Mr. and Mrs. A. Sullivan, neighbors, and Mr. and Mrs. L. Carr.

Among the friends from a distance were Mr. and Mrs. Manley Wannamaker, Mr. James Wannamaker, Mr. and Mrs. Earl Cook, Mr. and Mrs. Norman Wannamaker, Mr. Earl Pollock, all of Round Lake; Mr. and Mrs. Bert Wannamaker, Mr. and Mrs. Ernest Seeney, Miss Mary Seeney, Mr. Caleb Coon, Mr. Carman Cook, of Havelock; Mr. and Mrs. Munroe, Mrs. Robert Millar and Mr. Joseph Millar, of Peterborough; Mr. and Mrs. Robert Wiggins of Cordova; Mr. and Mrs. James Seeney, Mr. and Mrs. Clarence Seeney, of Stirling, and Mr. and Mrs. Fred Jones, of Dunsford.

Two Cords In Two Hours Record Claimed By Two Otonabee Woodcutters

KEENE, Jan. 29.—(ENS)—Woodcutters of the Keene district better look to their laurels with reference to the art of woodcutting.

Word has been received from Walter McFarlyne, prosperous farmer of this district, that he and Frank Turner cut two cords of wood in two hours, thus claiming all records for woodcutting in this district. Many of the older men are still shaking their heads and wondering if Walter is willing to prove his ability.

Cape Cod Shaken

NEW BEDFORD, Mass., Jan. 29.—(AP)— An earth tremor, accompanied by dull rumbling and classified by Harvard and Weston College seismologists as "moderate," shook the entire western section of Cape Cod and this city last night.

The quake was the first in this area since 1935.

Week-End Deaths

(By the Canadian Press)

Montreal — Rodolphe Plamondon, 63, well-known Canadian singer of a decade ago.

London, Ont.—James P. Moore, 73, former Ontario minister without portfolio.

Haifa, Palestin—Hassan Shukri Bey, Arab mayor of Haifa.

Detroit—Harry O. Maguire, 49, former physical director of Detroit's National Hockey League Red Wings.

Toronto—James A. Mumby, 65, once owner of a racing stable.

Ottawa — Harlan Smith, 67, former Dominion archaeologist.

Greets the Day

After healthful sleep

Sleep is the great restorative of the nerves. It is only during sleep that the nerve force wasted during the day, in the act of living, can be replenished.

If the nervous system is exhausted, and you toss about restlessly, at night, thinking and worrying about a thousand different things, it is necessary for you to use restorative treatment such as Dr. Chase's Nerve Food.

Why Dr. Chase's Nerve Food? Simply because this food treatment has proven its value over a considerable number of years, and is freely recognized by most people as a most effective means of restoring vigor to the nervous system. Ask your doctor. Ask your druggist. Ask your friends and neighbors. In almost every home, there is someone who has been benefited by its use.

For New Pep and Energy use

DR. CHASE'S NERVE FOOD

SERVING ON TWO FRONTS

TODAY, as Canada mobilizes her man-power and material resources for the successful prosecution of the war, Life Insurance again serves on two fronts.

On the home front, Life Insurance stands guard over a million Canadian families—including many with fathers or sons on active service.

On the war front, Life Insurance funds—representing the savings of four million thrifty Canadians—are helping to finance the Dominion in a time of national emergency. Answering the call of the Federal Government, Life Insurance companies in Canada subscribed millions of dollars to the first War Loan.

Life Insurance dollars are thus doing *double duty.* They guarantee financial security for Canadian homes. They also aid our Government in assuming its serious responsibility of providing trained men, equipment and supplies, urgently needed for war purposes.

Every policyholder and patriotic Canadian can well be proud of the fact that Life Insurance is serving on two fronts in the defense of our homes and freedom.

LIFE INSURANCE

Guardian of Canadian Homes for over 100 Years

L-42X

Here's Your Opportunity To Save A Lot of Money

DURING OUR BIG

January SALE

TRADE-IN TYPEWRITERS from $20 up

Every Machine Fully Re-Conditioned. Here they are Sensationally Reduced For Quick Clearance!

LOW PRICE MACHINES

L. C. SMITH STANDARD KEYBOARD—All attachments $25.00.
REMINGTON NOISELESS STANDARD KEYBOARD—All attachments, $34.50.
UNDERWOOD MODEL 4—Standard Keyboard, $21.50.
CORONA MODEL 3—With carrying case, $17.50.

FIRST QUALITY MACHINES

12 UNDERWOOD MODEL 6—Reconditioned, with all attachments, serial numbers over four million, regular price $165.00. Sale price $67.50
11 REMINGTON MODEL 12—Pica or elite type, all width of carriages, reconditioned have all attachments, original price from $165.00 to $185.00. Sale price $41.50
10 ROYAL MODEL 10—Here is the machine that has been making such sensational strides in the Canadian Market. Have been completely rebuilt and originally sold at $160.00. Now priced at $52.50
8 UNDERWOOD MODEL 3—14" wide carriage machine. An ideal legal size typewriter. Reconditioned and priced low at, each $42.50

PORTABLES

6 CORONA MODEL 4—All reconditioned. Complete with carrying cases. Regular price 75.00. Now for quick sale only $52.50 each.
3 ROYAL PORTABLE "JUNIOR" MODEL—1939 machine, never out of their cases, reduced for quick sale. Regular $45.00, now $36.50 each.
6 ROYAL PORTABLES "STANDARD" MODEL—Regular price $65.00. Have never been out of their cases, for this sale $54.50.
7 ROYAL" DELUXE" MODEL — Regular price $75.00. Machine complete with all attachments, even to the tabulator for this sale $59.50.

Special On Adding Machines

R. C. Allen full keyboard, visible dials, total, sub-total, repeat. Brand new 6 column $85.00

Terms Can Be Arranged As Low As $5 Per Month

THOMAS & CORNEY

43 Adelaide St. West Toronto, Ontario

Adelaide 8291-2-3

Rev. H. Mellow Heads School

BELLEVILLE, Jan. 29. — The Rev. H. Mellow, Gore's Landing was president of the Bay of Quinte Conference Winter School here last week. Jack Garnett of Port Hope was vice-president, George Greer, Wellington, secretary treasurer; Rev. R. A. McRae, Hilton, book steward; Rev. Andrew McLauchlan, Havelock, historical reporter and Rev. A. H. Rickard, Colborne, dean.

The Conference opened Monday in a five day session when despite bad roads, eighty delegates were reported by Mrs. D. Daxter, Registrar, to be in attendance for Young Peoples Societies in Hastings, Prince Edward, Northumberland and Durham and Lennox and Addington Counties. The staff and officers make the attendance over one hundred, the largest school for years. Dean of Studies, Rev. Roy H. Rickard of Colborne, conducted the opening worship period and Acting-President, Rev. H. A. Mellow of Gores Landing, welcomed the delegates.

Two 'method' courses began work Monday afternoon: 'Recreation' by Miss Loretta McDougall, and 'Young People's Work' by Rev. Gordon S. Maxwell of Campbellford. Both these leaders are newcomers on the staff. Miss McDougall is Recreational Leader at George Street church, Peterborough and for that Presbytery as well as for the Conference Young People's Union, and at Oak Lake Summer School last summer was elected, "Torch-Bearer," the highest honor in the camp.

MORE ABOUT—
Farmers Review
(Continued from Page 1)

and outlined at conferences of leaders of the industry in Winnipeg, Montreal, Toronto and Ottawa.

Assistance of Groups.

Nearly all the promoters of local Chamber were present at the meeting the county council chamber Saturday. Mr. Gifford spoke of the fact that the aims of the Canadian Chamber of Agriculture had appealed to the agricultural commodity groups in this county, that they have appointed representatives to the county Chamber, and that its present bank credit from group contributions amounts to $197.

Reeve W. A. Anderson recalled that the Chamber sprang from a resolution of the county council at its January sessions in 1939.

"We had been sitting here year after year doing all that we could to influence government, and yet farmers were still in great difficulties," Mr. Anderson said. "Back in the first years of the depression I was urged to try to do something for our own township. At that time Otonabee was paying $44,000 a year into the county treasury. Last year we paid $22,000. In other words Otonabee's county tax was practically cut in two from 1931 to 1939. But we had exhausted our effort, and so we had the resolution of the county council to see, if by organizing you can do something as a group."

Reeve Gifford opened the meeting with a report of a conference of the Canadian Chamber in Ottawa last week. The Members of Parliament from 35 Ontario constituencies that were entirely or partly rural were invited and nine attended. One of them who was a doctor, Mr. Gifford said, expressed the opinion that the trouble with farming today was that "too many fellows are going to the agricultural colleges", and otherwise expressed adverse sentiment in his remarks.

Reeve Anderson closed his account of the genesis of the Peterborough county branch by saying, "I don't feel so badly about some doctor saying that, but I feel that it is too bad when you hear some farmers saying the same thing. That is one of the causes that has brought us to the position we are in today. The farmers of Canada could pay the cost of maintaining an office at Ottawa to represent them by a contribution of only three cents each a year."

Known In The West

Mr. Gifford gave a rather extensive report of the recent Ottawa conference which did not fail to take account of the war "and the fact that we have got to pay for it." The leadership given by Peterboro and some other eastern counties had reached into the western provinces.

H. B. Cowan said that some of the outstanding leaders of agricultural commodity groups in Canada were present at the Ottawa meeting. He mentioned a number of them including the presidents of the Saskatchewan and Manitoba grain growers, and a director of the Alberta organization. These three men represented organizations that market 200,000,000 bushels of wheat. Men from farmers' livestock abattoirs and other groups were unanimous in recognizing the need of the marketing program the Canadian Chamber of Agriculture is seeking.

J. J. Duffus spoke briefly of his impressions of the Ottawa meeting, and Mr. Gifford said that the Member from this county displayed far more understanding of the Chambers' aims than nearly all the others because of the fact that he was a member of the Peterboro Chamber and had gained an understanding of the movement from that connection.

Act Through Chamber.

A resolution by Reeve W. A. Anderson, seconded by George Elliott of Norwood, proposed an amendment to the constitution asking all associate commodity groups to report their memberships to the Chamber.

The constituent bodies are also urged to adopt a general policy of directing their actions, such as appeals, petitions and representations, through the Chamber of Agriculture, as a means of developing its concerted usefulness.

Warden John McColl asked to be relieved of the chairmanship of the swine committee this year because of extra responsibility of the Wardenship. He agreed to call the first meeting of the committee at an early date.

The directors of last year were re-elected subject to any changes resulting from the appointments of representatives made by various commodity groups.

MORE ABOUT—
Sample Market
(Continued from Page 1)

porting large numbers of shoes similarly marked "samples" going through to the same address in Germany.

"They must be samples, though," he was told. "They're all for the right foot."

Sample-sending naturally has its limits and probably shows little effect on the national import-export figures.

Nonetheless swiss frontier control guards have orders to watch particularly packages labelled "Sample—No Value" which contain other than foodstuffs.

Frequently what may look like a harmless powder in a 250-gram box may prove to be a chemical concentrate which will serve tons of war materials with a necessary content.

Sometimes such "samples" are returned to the sender in the hands of a Swiss detective. Sometimes they are held at the border until their quantity warrants a fine on the sender.

MORE ABOUT—
Ontario In Role
(Continued from Page 1)

since October 1, 1937, of or in possession of:

The Government of Ontario or any member of it.

The Hydro-Electric Power Commission or any member of it.

Wait Hepburn Move.

The Legislature awaited today an anticipated statement from Premier Mitchell Hepburn on the part, if any, he will take in the federal election campaign. The Premier said Friday he would think things over during the week-end at his farm home near St. Thomas.

The Premier said last night that plans for recessing the House have been abandoned, but he still could not forecast the date of the budget speech.

"I can't say at this time when the budget will be ready," he said, "but we are working overtime on it now."

It was understood the Conservative leader, Lieut.-Col. George A. Drew, might reply today to statements made in the House of Commons regarding the part he played in the Legislature's vote criticizing the Dominion Government war effort.

Gasoline is to be made from brown coal in Australia.

Officiated At Historical Opening

His Excellency the Governor-General is shown taking the salute during the opening of the now history-shattering wartime session of Canada's parliament. Four hours after it was opened the sixth session of the eighteenth parliament of Canada passed into history as Lord Tweedsmuir signed the dissolution order.

MORE ABOUT—
Election Date
(Continued from Page 1)

few election trips out of Ottawa.

"The present administration has to carry on until April, doing all it can to further Canada's war effort and prepare to meet parliament if returned," he said.

"I cannot conceive how, with the great responsibility resting upon myself and my colleagues, we can carry on a campaign as we would in other days. Myself and most of my colleagues must spend the greater part of our time right here."

The Prime Minister said he had been ready to give parliament an opportunity to review the war record of the Government but the censure of the Ontario Legislature and the tone of speeches made by Conservative Leader Manion and J. S. Woodsworth, C.C.F. leader, in the Commons following the Throne speech convinced him such a course would be useless.

So parliament was dissolved and probably will meet again early in May and continue into the summer. The Royal Commission report on Dominion-Provincial relations will not be made public until the next session and will not be available to any party during the campaign.

The Prime Minister also outlined the procedure to be followed in taking the soldiers' vote. The troops overseas will vote from March 14 to 23 and troops in Canada from March 16 to 23 inclusive.

For the military vote there will be four divisions of territory—the Maritime Provinces with headquarters at Halifax; Ontario, Quebec and Manitoba with headquarters at Ottawa; Saskatchewan, Alberta, British Columbia and the Yukon with headquarters at London. John Thompson of Ottawa, former Dominion franchise commissioner, has been appointed supervisor of the soldiers' vote overseas.

MORE ABOUT—
Japanese
(Continued from Page 1)

clamped down following British seizure of 21 German seamen from a Japanese liner, Japanese said it was due to "activities of anti-Japanese elements within the concessions."

To help meet the situation, the British council rescinded a regulation fixing the price of flour. Holders of flour had refused to sell at the fixed prices because their stock replacements would have cost double.

As a result, flour again was available, but British and French concession authorities were fearful supplies of other foodstuffs, already selling at 100 per cent price increases, might be exhausted.

Another Protest.

TOKYO, Jan. 29.—(AP). —Japan prepared a second protest to Great Britain to-day on the seizure of 21 German seamen from the Japanese liner Asama Maru as the case approached the proportions of a major political and international issue.

A foreign office spokesman said the new protest might demand formally that the Germans be returned. The Japanese interpretation of international law in such cases holds that only persons active in fighting services are liable to seizure from neutral ships. The Germans were all seamen of military age.

The unpublished British reply to the first note over the incident Jan. 24 when a British warship fired a warning shot across the Asama Maru's bow 35 miles off Yokohama, stopped here and took off the Germans, was called "inadequate."

Dissatisfaction with the British stand was widespread and there were indications that Rightists might make capital of the case during the session of parliament which opens Thursday. They may demand that Premier Mitsumasa Yonai's government obtain satisfactory redress or resign.

Japan has taken the view that the seizure was a "serious unfriendly act" and an admiralty spokesman said last week her navy was "making preparations to prevent such incidents in the near future." This source held that Japan would refuse to debate legal questions, declaring "national feelings are more important than questions of law."

The newspaper Kokumin saw the possibility that the United States might increase economic pressure on Japan if Japan failed to obtain complete satisfaction from Britain.

Hundreds of menacing letters, meanwhile, reached Captain Yoshisada Watanabe, dismissed from command of the Asama Maru on charges of misconduct in connection with the halting of his ship. Many of the threats accused him of being an accessory to a national insult.

His children have stayed away from school and the family has remained indoors to avoid street incidents.

MORE ABOUT—
New Sub Wave
(Continued from Page 1)

ish" merchantmen off the coast of Spain.)

The opening of a recruiting office for Britons in France was announced by the British embassy here. Britons exempt from compulsory service were urged to register whether or not they intended to volunteer.

Cordova

Master Alex Hamilton is attending school in Campbellford now.

Mr. and Mrs. L. Hays, Marmora, were recent visitors of the latters mother, Mrs. J. Crippen, also Mr. Ernest Crippen, Stirling, is spending a couple of weeks with his brother, Warden Crippen.

Obituary

MRS. ALGER POST.

TWEED, Jan. 29 (ENS). — Mrs. Mary Elizabeth Post, wife of Alger Post, passed away at the family residence at Fuller, in the Township of Huntingdon, on Friday, January 26. She had been in failing health for two years, but her death occurred suddenly.

The late Mrs. Post, who was in her 35th year, was born at White Lake, her parents being Mr. and Mrs. John Chambers of Eldorado. For the past ten years she made her home at Fuller, prior to which time she resided at Eldorado. In religion she was a member of the United Church. Fraternally, she was a member of the L.O.B.A. at White Lake.

Surviving her are her husband, two sons Bert and Ross, and one daughter Jean, all at home; four sisters, Mrs. Everett Carman, Eldorado, Mrs. John Hanson, Eldorado, Mrs. Kenneth Holmes, Eldorado, and Miss Evelyn Chambers, Eldorado; two brothers, Clifford Chambers and Keith Chambers, both of Eldorado.

The funeral was held on Sunday afternoon from her late residence.

MRS. JULIA SIMPSON.

LAKEFIELD, Jan. 29 (ENS). — The death took place early on Sunday morning at her home on Albert Street, Lakefield, of Mrs. Julia Simpson, wife of William Simpson, in her 75th year. Although in poor health for more than a year, she took suddenly worse early on Saturday, passing away about 3 a.m. on Sunday.

She attended St. John's Anglican Church, but of late years ill-health had prevented her from being a regular attendant.

Born in Otonabee Township, daughter of the late Mr. and Mrs. William Lyle, she lived there until her marriage to Frederick Webdale. Following her husband's death she moved to Lakefield and was later married to William Simpson.

Left to mourn are three sons, Frederick and William Webdale of Lakefield and James Webdale of Kirkfield, also three children of the second marriage, Gwendolyn (Mrs. Wilbert Webster) of Dundas, Hellan (Mrs. Denton Leard) of Toronto, and Thomas of Lakefield. Another son Vaudel Simpson, who served overseas, died a few years ago in Toronto.

The remains are resting at Webster's Funeral Parlors, where a private service will be held on Tuesday, January 30, at 2 p.m., proceeding to St. John's Church for burial service.

Sunday School Elects Officers

FAIRMOUNT, Jan. 29.—(ENS). — The annual meeting of Fairmount S.S. was held in Howden Memorial Hall on Thursday at 8 o'clock, Rev. J. P. Everson presiding. After the devotional exercises reports from the various divisions were read and accepted, all of them being very satisfactory. The election of officers took place as follows:

Superintendent, Carman Seymour; Ast. Supt., Fred McIndoo; Sec.-Treas., R. C. Hanbidge; Supt. of Adult Division, Russel Earle; Supt. of Secondary Division, Norman Earle; Supt. of Home Dept., Mrs. Robt. Hooton; Supt. of Cradle Roll, Mrs. T. W. McIndoo; Temperance Supt., Mrs. Jas. Seymour; Asst. Temerance Supt., Miss E. C. McIndoo; Asst. Missionary Supt., Mrs. H. McBain; Teacher Training Dept., Mrs. Carman S. Seymour; Grading Officers, Geo. Hooton; Flower Committee, Mrs. Geo. Hooton, Mrs. W. J. Seymour; Monitors, Nelson Ballantyne, Donnie McIndoo.

The average attendance was higher than the previous year and the missionary givings were $9.00 more. An increase of $10.00 was shown in the treasurer's report, which was presented by R. C. Hanbidge. Altogether a very successful year was reported.

Carman Seymour, superintendent, then took charge of the meeting. It was decided to hold anniversary services the third Sunday in June, to be followed by a garden party. Rev. J. F. Everson and the superintendent were a committee to secure special speaker, and Messrs. F. McIndoo and Geo. Hooton a committee to secure a special speaker for Mothers' Day. Field Day will again be held, and the Sunday school is sponsoring an oyster supper early in February.

Y.P.U. Meets.

The Y.P.U. held their social evening on Wednesday with a good attendance. Miss Mildred Ballantyne and Stanford Brown, recreation conveners, made arrangements for six tables of Chinese checkers which were enjoyed by all. After which lunch was served.

CAMPBELLFORD PRODUCE

Eggs. — Produce dealers offered the following prices for ungraded eggs in Campbellford, Saturday:—A-large, 19c; A-medium, 16c; A-pullets, 15c; B grade, 14c; C grade, 12c.

Cream. — Delivered prices for churning cream continued unchanged at No. 1 grade, 28c; No. 2 grade, 27½c. One cent less for truck cream.

Butter.—Prices to retailers in pound prints: No. 1 grade, 28c; No. 2 grade, 27½c.

Hens (live weight).—5½ lbs. up, 10c, 8c, 6c; 5 to 5½ lbs., 9c, 7c, 6c; under 5 lbs., 8c, 6c, 5c.

Chickens (live weight). — 6 lbs. up, 11c, 9c, 6c; 5 to 6 lbs., 10c, 8c, 6c; under 5 lbs., 9c, 7c, 5c.

Eire wants its farmers to plant wheat on 450,000 additional acres.

170 Japs Perish In Train Wreck

TOKYO, Jan. 29.—(AP).— Between 170 and 200 factory workers were burned to death to-day when a two-car suburban train was derailed and burst into flames on the outskirts of Osaka. About 466 others were injured.

The chief of the Osaka Railway Bureau said an investigation had failed to show the cause of the accident. Earlier reports had said the train rammed a string of gasoline tank cars.

The screams of the men, tightpacked inside the wrecked coaches, could be heard over the roar of the fire. Rescuers weer thwarted by the intense heat and successive explosions of the fuel tanks.

Several cities have been built in Ethiopia in the last two years.

Mothers!
RELIEVE COLDS WITHOUT "DOSING"

Don't risk upsetting your child's stomach and making him more miserable by drastic internal dosing for colds. Just massage Vicks VapoRub on throat, chest, and back.

VapoRub acts on the skin like a warming, stimulating poultice. *At the same time* it gives off soothing medicinal vapours that are breathed direct into irritated air passages. This poultice-and-vapour action swiftly relieves the misery of a cold.

VICKS VAPORUB

Quick Relief for:
STIFFNESS, SORENESS, PAINS from BRUISES, BUMPS, STRAINS, or CHEST COLDS.

SLOAN'S Family LINIMENT

THE LINIMENT THAT HELPS NATURE HEAL FASTER!

WHEN LONG LIFE COUNTS
CHEVROLET
WHEN LOW COST COUNTS

WHEN QUALITY COUNTS

WHEN SOUND BUYING COUNTS

CHOOSE CHEVROLET

Eye It.. Try It.. Buy It!

WHEN LONG LIFE, low cost and high quality count most, *sound buying* is important. And all these vital factors point to the new 1940 Chevrolet as your soundest motor car buy for years of dependable service! *Eye* the new Chevrolet—*try* it on the road—and you'll *buy* it for outstanding value. It's the only car that brings you the beauty of "Royal Clipper" Styling, the performance of a Super-Silent Valve-in-Head Engine, the ease of Vacuum Power Gearshifting, the comfort of Perfected Knee-Action*—at the lowest cost for purchase price, gas, oil and upkeep! See it today and convince yourself that when sound buying counts, *Chevrolet's the Choice.*

*On Special De Luxe models.

J. K. HUGHES
340 Water Street Telephone 3533

You Can Find That Lost Article Through No. 37 on Classified Page.

The Peterborough Examiner

VOL. LXXXIII, No. 24 — PETERBOROUGH, MONDAY, JANUARY 29, 1940 — PAGE 7

Does Your Little Boy or Girl Want a Puppy? See No. 5 on the Classified Page.

Isaac Elliott Of Smith Dies Aged 86

One of Smith's township's oldest residents died Sunday evening. He was Isaac Elliott, 86, and he lived with his son, Clarence Elliott, Lot 22, Concession 11, Smith, where death occurred Sunday. Mr. Elliott had been in failing health for some time but had been able to be at the table for his meals until a few days ago. A grand old man, he lived an active life and even to the end he was able to care for himself, never became a burden to others.

Mr. Elliott was born and lived all his life in this district. The old homestead that he farmed for many years in Smith, is now carried on by his son, William Elliott. It was one of the late E. F. Mason's proud boasts that Mr. Elliott had been his customer for 60 years, coming from his home west of Selwyn to make his purchases each week. He was Mr. Mason's oldest customer.

A former elder in Selwyn United church, he was an active church goer, and one of its most staunch supporters.

His wife died in 1931. Surviving are eight children, Mrs. Fred McConkey of Selwyn, Alex Elliott of Smith, Mrs. Gordon Fitzgerald of Smith, William Elliott of Smith, Mrs. Howard Sanderson of Smith, Miss Emma Elliott of Peterborough, Mrs. Stuart Sanderson of Smith, and Clarence Elliott of Smith, also a sister, Mrs. Fred Dobson of Peterborough.

The funeral will be held on Tuesday afternoon at 2 o'clock from the residence of his son, Clarence Elliott, Lot 22, Concession 11, Smith township, Rev. J. R. Trumpour officiating. Interment will be at Little Lake cemetery.

Farmer Shoots Blackmailer

PAULDING, O., Jan. 29. —(AP)— Farmer Oscar Ball's carefully aimed rifle shot from a second-story window ended the life of a man holding Ball's 19-year-old son, Richard at gunpoint to force payment of "blackmail" money, Police Chief Frank Wallar reported yesterday.

The 22-calibre rifle bullet, fired 200 feet, struck Louis Strake, 33, in the forehead.

The dying assailant squeezed the trigger of his revolver, pointed at Richard, but the shot went wild.

Wallar quoted young Ball as saying he was forced to accompany Strake to the Ball farm house under Strake's threat to "kill your father."

Driving into the barnyard at the side of the house, Strake shouted to the youth's father, "Come out of the house," Wallar said. Ball appeared on the porch but his son motioned him back.

Strake drew his pistol, pointed it at Richard, and yelled to the father that he would kill his son unless paid "plenty of money."

Strake, watching for Ball to reappear on the porch, did not see the father taking aim from a second-floor window.

"I kept pleading with him (Strake) not to shoot," young Ball told Wallar. "Suddenly I heard the crack of the rifle and saw him fall. He fired his pistol at the same time."

Wallar said Strake, a farm laborer of near-by Ney, had sought several times to exort money from Ball on a "sort of blackmail,' but had not attempted violence prior to Saturday's occurence.

Authorites called the Balls to a hearing on Monday at this Northwestern Ohio county seat, but no charges were filed. The officers, meanwhile, sought an unidentified companion of Strake who had accompanied Richard Ball to the Ball home previously while the farmer and his wife were on a shopping trip.

Patrick McNamara Dies In His 90th Year

Long a resident of Lindsay, Patrick McNamara, 89, died on Saturday at the House of Providence in Peterborough. He was a son of the late Patrick McNamara and Margaret Kelly. Requiem Mass will be sung at the House of Providence on Tuesday morning at 7 o'clock, the funeral cortege leaving at 8.30 a.m. for interment in St. Mary's Cemetery, Lindsay, at 9.30 a.m. Mr. McNamara was the last of his family.

Shocks At Coast

SAN DIEGO, Calif., Jan. 29 (AP) —A series of small earth shocks were recorded here yesterday. Fred Robinson, San Diego seismologist, said the sharpest occurred at 2:16 p.m. (5:16 p.m., EST). No damage was reported.

NOTICE

Elcombe and Grottick, Electrical Contractors are now located at 547 George St., just north of McDonnel street. We carry a full line of electric fixtures and appliances. Repairs called for and delivered.

ELCOMBE & GROTTICK
ELECTRICAL CONTRACTORS
Phones 8145-3921 Day or Night

Dies In Smith

Isaac Elliott, 86, one of Smith township's oldest resident, who died on Sunday night. He had lived all his life in this district, and was a widely known resident.

William Goodwin Passes Away In 100th Year

LINDSAY, Ont., Jan. 29 (CP)— Oldest resident of this Victoria County town, William Alfred Goodwin died Sunday in his 100th year while visiting a daughter in Oshawa.

A few weeks ago, Mr. Goodwin said he attributed his longevity to temperance and to the division of the day into three parts — eight hours of work, eight hours of play and eight hours of sleep.

Native of England, Mr. Goodwin came to Canada as a boy and had resided here since 1859 during which time he organized a business now conducted by his son. He also had lived in Newcastle and Cobourg, and Rochester, N.Y. An artist, he was well-known for his landscapes painted from scenery in Victoria and Haliburton counties.

Funeral services will be held here tomorrow.

(MARMORA)

Stirling Driver Hurt In Crash

MARMORA, Jan. 29.—(ENS). — Harold Bourgeau, 34, a resident of Stirling, was seriously injured early on Saturday morning when returning from a dance at Springbrook. Mr. Bourgeau lost control of his car on the highway near Harold, the car running into the east ditch and turning over twice. He received severe scalp wounds and lost a considerable amount of blood. Damage to the car was estimated at $250. Provincial Constable J. Hatch, of Marmora, investigated.

Legion Officers.

Marmora Branch No. 237, Canadian Legion, re-elected its officers for the ensuing year at a meeting of the branch held on Friday evening.

The officers are: President, W. Bedore; Vice-President, N. Hipson; Secretary-Treasurer, J. W. Hickey; Comrade-at-Arms, W. Gifford. Completing the executive, F. Pritchard and G. Brooks.

Card Party.

The weekly card party was held at the Separate school on Friday evening with a fair attendance. Mr. Bert Crawford and Mrs. Wm. Meehan tied for the ladies' euchre and Mr. John Warren won the gentleman's prize. Mrs. L. P. Hughes was the bride winner. Bingo was played and lunch was served by the ladies. Music for dancing was supplied by Eugene Reynolds and Bert Kouri.

Mounties Probe Man Being Held

Fritz Mueller, the German who was arrested here a week ago Saturday when it was discovered that he was a native-born citizen of the Reich who had failed to register since the war broke out, appeared before Magistrate O. A. Langley, K.C., in police court this morning and was again remanded on a charge of vagrancy.

"Are the mounties looking after this man?" asked Magistrate Langley.

"Yes," sid the Crown Attorney.

Mueller told the magistrate he had been living in Kitchener and had come to Peterborough from Lindsay.

"What were you doing in Lindsay?"—"Looking for work."

Mueller said in answer to a question from the court that he did not know what "vagrancy" meant.

"I think if you remand him until Friday everything will be cleared up by then," said Crown Attorney McElderry and the court acceded to the crown's request.

Since Mueller has been in custody he has been interviewed by R.C.M.P. officers and by Inspector McKay of the criminal investigation bureau of the provincial police. The latter is interested in Mueller's recent activities.

Main Street Topics

Jabs and Jottings as Picked Up By Examiner Reporters.

TENTH ANNIVERSARY.

Wednesday, January 31 is the tenth anniversary of the nomination of Bishop O'Connor to the diocese of Peterborough.

VICTIM OF PNEUMONIA

Pneumonia claimed the life of a child two years and seven months old on Sunday. He was David George Bristow, only son of Mr. and Mrs. Walter Bristow, 147 River Road.

SUSPENDED SENTENCE

Pleading guilty to having obtained $1.86 from a local butcher under false pretences a young man was allowed to go on suspended sentence when he appeared before Magistrate O. A. Langley, K.C. in police court this morning.

300 SKIERS OUT

More than 300 skiers and a large crowd of spectators turned out at Bethany in Sunday's brilliant sunshine for the sport that has captured this district. Special busses were run from Peterborough and a taxi driver did a thriving business taking spectators from Bethany to the scene of the day's sport.

LIBERALS TO MEET

A meeting of the executive of the local Liberal Association for the Federal House will likely be held some time this week, it was reported this morning as the first step in organizing for the new campaign. The main business of the executive is to arrange for holding a nominating convention.

WEATHER IS BIG NEWS

En route to Florida, Percy Bond bought a newspaper in Richmond, Virginia, and mailed it back to The Examiner. The whole front page is practically taken over with weather accounts, the big headline being: "Another Cold Night Forecast Here." The southern city has 16 inches of snow with the temperature hovering around two above zero mark. Many stories are told of mules and cutters replacing cars stuck in the middle of Richmond, ill-prepared for such weather.

STREET CARS TAKEN OFF

A new milestone in the development of transportation in Oshawa was reached Saturday when buses replaced the street car service which had served the people since 1895. The modern busses, built in the General Motors plant, went into full service Sunday. Attorney-General Gordon Conant, who rode on one of the first steam locomotives when the service was inaugurated in June, 1895, was one of the first to ride on the new system.

GOING TO SANITARIUM

Charged with being drunk a local man appeared before Magistrate Langley this morning after several adjournments and it was explained that arrangements had been made to have him placed in a sanitarium. Accordingly he was remanded in custody until tomorrow when it is expected he will be sent to the institution.

REFUSE TO LEAVE TRUCK

Six elk on Saturday gave the lie to the claim that they love Canadian winters. Arrived at Jack's Lake in the county game preserve, they refused to get out of the truck in which they had been cooped with a fair amount of protection from cold for more than two days. They had to be dragged from the truck by ropes, a job that took more than an hour, before they would take to their new living quarters.

New Ford Tractor Is Now On Display

Farmers of the Peterborough district will have an opportunity of seeing the new Ford tractor with Ferguson wheelless implements today. This revolutionary new power farming unit is displayed here by Hood and Cumming Motors, local Ford dealer.

Describing the new tractor, Mr. Hood pointed out that it combines light weight with great strength of construction and power. It weighs approximately 2,000 pounds and handles two 14-inch ploughs in average soils. Compact and versatile, it provides power for all types of farm work such as ploughing, tillage, row-crop cultivation, belt work and the operation of combines and other machines from a power take-off.

"The unique coupling of the implements creates the necessary traction. The hydraulic mechanism is controlled, by a handy lever which is used to raise or lower the implements and to keep them in the soil at a predetermined depth while working. Remarkable results have been achieved with an average fuel consumption of only one gallon of gasoline an hour while ploughing and doing other heavy work," said Mr. Hood.

DEGREES DOWN UNDER

CHRISTCHURCH, N.Z.—(CP).— Lowest temperature in a year here was 24 degrees below zero—in June —and highest 91 degrees—in December—according to the New Zealand Year Book.

Waits Long Hours For Buyers

The case of the farmers at the ends of the market hall, who complain that customers never reach them on Saturdays, was proved on Saturday when these pictures were taken. The hour was noon and the rest of the building was crowded, yet not a customer walked down the end aisle. Vernon Oliver, R.R. No. 4, Peterborough, was just one of the many who had a complaint to make. His produce was still waiting a buyer at noon as can be seen by this picture. That's why he's downcast. (Examiner Staff Photos.)

Thorough Job Is Usually Made When Governments Gotten To Act

"If you give governments a foot they take a mile," declared Ralph Standish in addressing the members of the Peterborough Rotary Club at their weekly luncheon at the Empress Hotel to-day on the subject, "The Growing Paternalism of Governments."

Mr. Standish, remarking that people got just the kind of government they voted for and just the kind of legislation they clamored for, pointed out that under a democracy folk were supposed to be kindly and considerate and co-operative If they were there would be no need of governments stepping in and doing the things that people should be doing for themselves. It was because they forget to be conservative and co-operative that a clamor was set up for government action. The trouble was that when governments did act in such cases they made a thorough job of it and usually went a lot further than nthere was any demand for them to go.

Quotes Example.

Mr. Standish briefly dealt with five pieces of recent legislation to illustrate the point he was making. He first mentioned the moratorium, which he said would not have been necessary if creditors had been more considerate when the depression came. The Farmers Creditors' Arrangement Act was another case in point; it, too, would not have been required if more consideration had been given to rural debtors when the slump eventuated. The Companies Promotion Act was the third bit of legislation referred to by the speaker. It had been set up because there had been unscrupulous promotors who had defrauded the public. The Women's Compensation Act had come into being because there were employers who had not dealt kindly or justly with injured workers and finally there was the expensive Old-Age Pensions Act placed on the statute books because people neglected to provide for their old-age and children failed to take care of their aged parents.

In conclusion Mr. Standish gave a couple of examples of the extremes to which paternal government legislation could go. One was taken from a section of the Liquor Control Act which gave police officers the right to search at any time without a warrant, vehicles, boats, and other means of transportation in search of liquor that they suspected might be there. "Better keep in with Chief Newhall and the boys," advised the speaker, "or you may find yourself a victim of that section."

The other was from the Mental Hospitals Act and showed the power of police magistrates to commit persons to such institutions.

Mr. Standish said that it was time people realized the danger of running to governments for things they were quite capable of looking after for themselves.

The speaker was introduced by Rotarian Mac Gordon and a vote of thanks was proposed by Rotarian V. J. McElderry, K.C.

E. L. Sackville, president of the club, who was in the chair, expressed the sympathy of the Rotary Club to Rotarian S. C. Warne for the loss he had sustained in the death of his brother, and to Rotarian T. G. M. Jamieson in the death of his father and mother during the past week.

The Stars Say . . .

By GENEVIEVE KEMBLE

For Tuesday, January 30.

THE GENERAL trend of events on this day, according to interesting lunar and mutual aspects, will be along progressive and constructive lines. The mental and creative faculties will be highly stimulated and directed into new grooves of expression, possibly in the way of experimentation or explorations in invention, science, art or literature. However, there may be obstacles and delays to challenge the resources. Try compromise and finesse in handling such opposition.

Those whose birthday it is may expect a year of much progress and productive activity. Activity may be in fresh fields of endeavor, possibly in literary, inventive, scientific, artistic or mechanical lines of construction. Definite headway is likely, despite several forms of opposition, obstruction, postponements or setbacks. These may be handled with diplomacy or connivance.

A child born on this day may be studious, diligent and steady, perhaps talented in creative lines. It may have artistic ability seeking novel expressions.

$75,000 Fire

LACOMBE, Alta., Jan. 29 — (CP) —Fire of unknown origin, following a heavy explosion, yesterday swept the A. M. Campbell Block here, causing damage estimated at $75,000 and forcing six families to seek shelter in homes of neighbors.

Police Beat Doctor And Ambulance To Call And Rush Supposedly Dead Man To Lock Up

While a doctor and ambulance driver were looking around Monaghan Road early Sunday morning for a supposedly badly injured man, the "accident victim" was in a police car headed for the station to be booked on a charge of drunkenness.

At 1.30 o'clock, the police had received a call that there was a dead man on Monaghan Road evidently the victim of a hit-and-run accident. Sergt. W. E. Wigg and Constable C. J. McGillen hurried to the scene to find that the man was far from dead but was simply suffering from an overdose of liquor. Accordingly they took him in charge and headed for the station. Meanwhile, a woman had telephoned to say that a doctor and ambulance were needed and both reported to find no signs of an injured man.

This morning the individual who had caused all the excitement appeared before Magistrate O. A. Langley, K.C., in police court and pleaded guilty to having been drunk on October 2.

It was explained that he had been arrested on a drunk charge at that time and was allowed out to appear later on and had failed to come back. Sunday morning was the first time the police had laid eyes on him since.

Magistrate Langley fined the man, who said that he was a farm laborer and had been working for the same farmer in Otonabee for nine years, $10 and $4.50 costs or seven days in jail.

Port Hope Cars Are In Crash In Peterborough

Two Port Hope cars, the occupants of which did not know each other although they both hailed from the same town, were badly damaged in a traffic accident on Water street between Dublin and Edinburgh streets at 3.20 Sunday afternoon.

H. L. Acorn, Port Hope had turned on to Water from Edinburgh street and was driving south on that street when his car and that of O. Simmonsen of Port Hope who was travelling north met in collision.

There was no one injured but the automobiles suffered considerably from the impact, each having a wheel broken and having fenders and bumpers badly damaged.

A short time previous cars driven by Miss Margaret McLeod, 120 Hunter street east and Bruce Parker, 241 Reid street had come together at the intersection of George and Edinburgh street and both were damaged to some extent as a result.

Sunday morning a car driven by Jesse Boggan, Akron, O., one of the troupe of colored singers visiting Peterborough at the present time skidded in making a turn on to Princess street after travelling south on George street and collided with a machine headed west on Princess street and driven by Frank Sullivan, R.R. 8, Peterborough. Sullivan had stopped at the stop sign just before the impact. Both cars showed the effects of the crash, although the damage was not extensive.

Jack Sackville, 204 Birdsall street was driving west on Charlotte street Saturday and turned out to pass another car driven by Garnet Dunsford met in collision. Dunsford was towing another machine out of a laneway at the time. The damage was not great and no one was hurt.

Concert Given By Boys' Band

The Prince of Wales Rangers Boys' Band scored instantaneous popularity when they held their first concert Sunday night in the Legion Hall. A splendid turn-out was on hand to listen to these young musicians on their first public appearance and their applause left no doubt as to the success of the venture.

The youngsters played the entire program themselves and were encored time and again. The opening number was an evening hmyn, Abide With Me, which they use as a theme song, to be played at the opening of every concert. The hymn is dedicated as a prayer for the King and Queen, and during the second verse two boys stood with framed pictures of Their Majesties, facing the audience. A clarinet duet with band accompaniment, played by a boy of 10 and a boy of 12 years, was enjoyed. The band's popular number, Little Sir Echo, and its serenade, The Little Grey Church, by full band, received enthusiastic applause.

A clarinet solo by 10-year-old Billie Edgar, An Evening Prayer, was a revelation as to the musical possibilities of these youngsters. Harmonica and Guitar selections by bandsmen Don Denoble were encored with enthusiasm. Jack Taylor's trombone solo, I passed by your Window, was played with style and lovely tone. A difficult number was Remembrance, played by H. Robinson, B. Edgar (clarinets), G. Cridland (cornet), G. Parnell (horn) and J. Taylor (trombone). Bobbie Milburn augmented the five with his cornet in the number, Return of Spring.

Lt.-Col. R. T. H. Hicks-Lyne, commanding officer of the Prince of Wales Rangers, congratulated the boys and their leader, Henry J. Parnell, on the program's excellence.

War Bulletins

PARIS—(AP) — The Army High Command's morning communique today said:—

"Nothing to report."

BERLIN—(AP)— The German High Command communique today said:—

"No special events."

LONDON—(CP Cable) — Interviewers for the British Institute of public opinion have established that only one person out of three in Britain carries a gas mask in the streets. The News Chroncile reported exclusively today.

The institute's 250 interviewers found women more cautious than men and that middle aged people thought more of their lives than young or old.

COPENHAGEN — (CP Havas). — Negotiations to find future shelter in Denmark for the overflow of Finnish non-combatant refugees now being sent to Sweden and Norway were completed here today by Finnish Social Welfare Minister P. Fagerholm.

Five thousand Danish families already have undertaken to accept Finnish children. Fagerholm said that the first group of children might be sent here next month.

More Defences.

ROME—(AP)— Premier Mussolini today ordered Italian defences against air raids strengthened with arms and men after hearing a report on the nation's fortifications.

Il Duce expressed satisfaction with the work of fortifying Italy's mainland defences as outlined to him in a conference with General Ubaldo Soddu, under-secretary for war, and others.

Most of the northern frontier from France on the west to Yugoslavia on the east is believed to have been fortified, including the Brenner Pass to Germany.

BASEL, Switzerland—(AP) —The wreck of a 24-car military freight train at Schopfheim, near the Swiss frontier blocked the main German rail link today between the southern end of the Siegfried line and the upper Rhine Valley.

Soldiers and rail crews worked to clear the tracks. The train, loaded with German military supplies for the Siegfried line, collided with a shift engine and several empty cars yesterday.

LONDON—(CP)— Britain launched an experimental "scrap week" today at Acton, near London, to collect old metal for armaments. The Ministry of Supply said an appeal to 150,000 firms already had brought a collection equivalent to the loads of 12 ships.

Ousted From Java.

BATAVIA, Java—(CP Havas). — Max Augner, German national under investigation as a spy suspect, was ordered expelled today from Java by Netherlands authorities.

HONG KONG—(AP)— The 21 German seamen seized by a British naval patrol boat from the Japanese liner Asama Maru have been brought here and "handed over to military authorities," it was announced today.

Some sources said the seamen had been confined in an internment camp at Kowloon and would be held there for the duration of the war.

LONDON—(CP)— A salvage tug towed the Netherlands ship Nora, 298 tons, to shore today, preventing her sinking after a mine blasted away her stern. All of the Nora's crew were believed saved.

DIED

McNAMARA, Patrick. — In Peterborough, Saturday, January 27, 1940, Patrick McNamara, son of the late Patrick McNamara and Margaret Kelly, aged 89 years. Funeral Mass at House of Providence on Tuesday morning at 7 a.m. Cortege leaving at 8.30 a.m. for interment in St. Mary's Cemetery Lindsay, at 9.30 a.m.

Campbellford

Miss Helen Gorman, Reg.N., who has been visiting friends in town for several days has returned to Warkworth.

Mr. W. I. Stillman, who recently underwent two operations in Belleville Hospital, has returned to town in improved health.

Utilities May Move Office

According to rumors that have been heard of late the Utilities Commission may transfer its uptown office from the city hall block to the premises on George street recently vacated by the Bank of Montreal.

The intimations may not be followed by action, but if the Utilities should move out of their present quarters it is likely that the city council would shift the assessment department from its present cramped space to the larger accommodation occupied by the electric, water and gas staff.

Three Arrested In Police Raid

As the result of an early Sunday morning raid by police on an apartment at 168½ Charlotte Street, two young men pleaded guilty in police court this morning to having been "found in" a disorderly house and a third entered a not guilty plea to having as agent or otherwise permitted the premises to be used as a common gaming house.

The raid was in charge of Sergt W. E. Wigg who was accompanied by Constables Percy Sexsmith, Leo Murphy and C. J. McGillen. When they entered the apartment they found three men there and placed them under arrest.

This morning the two who pleaded guilty were fined $10 and $1.75 costs while the third man was remanded until later in the week, bail being fixed at $200.

TO THE SCHOOL ELECTORS OF S.S. NO. 2, NORTH MONAGHAN

Notice is hereby given that a meeting of the school electors of S.S. No. 2 North Monaghan will be held at May's School at the hour of eight o'clock in the evening of Tuesday, February 6, for the purpose of filling the vacancy at present existing on the board of public school trustees.

Signed W. H. WELCH
Signed W. E. BANNON

LOANS
WITHOUT ENDORSERS
No credit enquiries of friends
QUICK PRIVATE SERVICE

Cash Loan You Get	Amount You Pay Back Each Month Including All Charges			
	4 mos. loan	6 mos. loan	12 mos. loan	15 mos. loan
$ 20	$ 5.25	$ 3.73	$ 1.89	
50	13.13	6.83	4.73	
100	26.26	13.65	9.46	$ 7.78
150	39.39	20.48	14.18	11.67
200	52.52	27.30	18.91	15.57
300	78.79	40.95	28.37	23.35
400	105.05	54.60	37.82	31.13
500	131.31	68.25	47.28	38.91

Instalments based on prompt repayment at rate of charge authorized by the Small Loans Act, 1939. Other size loans and repayment schedules available. Phone or call to apply.

HOUSEHOLD FINANCE CORPORATION OF CANADA
Formerly Central Finance Corporation
PETERBOROUGH, ONT.
Second Floor, Kresge Building
355 George St. Phone 5641

Smoke Blamed For Accident

Smoke from a locomotive passing under the Hunter street bridge is blamed as a factor in a traffic accident on the bridge Saturday evening in which Edward T. Adair, 537 Armour Road sustained a strained back and a possible fracture of the left elbow.

Adair was riding a bicycle east across the bridge and following was a truck driven by Fred J. Mapes, 434 Mark street. A locomotive was beneath the bridge and Mapes told police that the smoke that bellowed up from below prevented him from seeing the bicyclist until the truck had struck Adair and knocked him from his wheel. The bicycle was badly damaged by the impact and the rider sustained injuries to his back and arm.

143 Enumerators To Start Out On February 5

Enumeration of electors in the city and county sections of the riding of Peterboro for the federal elections on March 26 will begin next Monday, February 5, and must be completed by Monday February 12.

Vincent Eastwood electoral returning officer for this constituency, told the Examiner this morning that he has already appointed all but a few of the one hundred and forty-three enomerators who will undertake preliminary work of preparing the local voters' list. He has taken the offices in the Bank of Commerce building formerly occupied by Dr. J. E. Middleton, and already has the details of his duties so far advanced that he is almost ready for action.

The responsibility of the staff of enumerators is to list the names of all persons in the riding who are qualified to vote in the federal election. They draw up a preliminary list which is subject to revision for which announcement will be made later.

The general conditions of qualification are that every man or woman in Canada is qualified to vote and is entitled to have his or her name included in the list of electors provided he or she (a) is of the full age of twenty-one years or will attain the full age of twenty-one years on or before polling day, March 26; (b) is a British subject by birth or naturalization; (c) has been ordinarily a resident in Canada for the twelve months immediately preceding polling day; and (d) was ordinarily resident in the electoral district at the date of the issue of the writ for the pending election.

With virtually all the enumerators for Peterboro riding engaged, Mr. Eastwood has now to supervise their instructions and also their supply with prescribed materials for their work.

WANTED
MALE HAIRDRESSER
EXCELLENT SALARY
Apply At Once
CLARE E. ALTHOUSE
443 George Street — Phone 8593

FOUR C.G.E. SHOP HOCKEY LEAGUE CONTESTS STAGED AT BROCK

Zephyrs Win In Cage Loop; Dominions Win

Zephyrs ran their victory streak to four straight and ended their part of the first half undefeated when they came from behind to edge Quakers 24-21 in a thrilling battle for first place that featured Saturday night's Senior City League cage bill at the Y.M.C.A. Dominions handed C. G. E. their third straight set-back and broke into the win column themselves by beating the Electrics 35-26 in a good opening game.

Zephyrs who have gone through four contests without tasting defeat cannot now be headed prior to the opening of the second half because each of the other teams has dropped at least one game.

As the race begins to settle down the scoring leadership once more rests in the hands of the perennial champion Jim Thorburn of the third place Bees, who has 33 points. Not far behind are two members of the leading Zephyrs, Joe Stewart and Gord McIntyre each with 27, but Thorburn has a definite edge in this department as his team has one game left to play while the league-leaders are idle next week. Standing to date:—

	W.	L.	F.	A.
Zephyrs	4	0	118	79
Quakers	2	1	82	64
Bees	1	2	71	77
Dominions	1	2	66	103
C. G. E.	0	3	73	105

After being badly out-played in the first half C. G. E. made a strong come-back in the last to out-score Dominions 20-18 but they went down to their third straight loss. The winners got away to a flying start and had a commanding lead early in the game which they never relinquished, as C. G. E.'s shooting was poor in the opening half. The losers put on a strong rally in the last half, holding a big edge, as both teams went on a scoring spree, but their first half lapse was too big a handicap. Dominions especially unleashed a much more potent scoring punch than at any time this year. Harry Currie led the winners offensively with 13 points with big Harry Marsh playing a good game at guard. Jack Gemmell and Al Holmes stood out for the C. G. E. team. The winners made 3 in 8 free throws and C.G.E. 2 in 6 tries. The teams:

Dominion (35):—Centre, Weese 9; forwards, Dundas 2, Currie 13, guards, Grose 2, Marsh 5; sub, Wolstenholme, Csumrick 5.

C. G. E.: (26)— Centre, Dundas 5; forwards, Gemmell 6, Holmes 6; Guards, Archibald 5, Broadley 4.

Referee: Curly Krug. Scorer, R. Rogow.

Early Lead.

Quakers took an early lead from Zephyrs and were in front through the first half, leading at the midway mark 12-10 and staying in the lead until the winners came from behind to tie it up with 5 minutes to go and then go on to win. Quakers had a small edge through the first half as both teams found passing plays too tough in the thick going, but the winners' good passing attack began to go after the half way mark and Quakers long shooting was not paying off. Zephyrs made 8 in their 16 free throws and Quakers dropped in 9 of their 14 efforts, both teams having a good average. McIntyre and Sedgewick were the main cogs in Zephyrs' victory, both starring defensively as well as gathering 14 points between them. Jackafby and Thomas were outstanding in Quakers' losing effort. The teams:

Zephyrs (24)—Centre, Stewart 4; forwards, Dyer 3, Dougherty 2; guards, West 1, McIntyre 9; sub, Sedgewick 5.

Quakers (21)— Centre, Murray 2; forwards, Jakafby 5, Ward 6; guards, Thomas 4, Gillespie 1; subs, Patterson, Galley 3.

Referee: Curly Krug. Scorer, R. Rogow.

N.H.L. Leaders

(By the Canadian Press.)

Standing — Rangers, won 20, lost 4, drawn 7, points 47.

Points—Schmidt, Boston, 15 goals, 17 assists, 32 points.

Goals—Hextall, Rangers, 18.

Assists—Watson, Rangers, 18.

Penalties — Horner, Toronto, 51 minutes.

Shutouts—Kerr, Rangers, 5.

WEST INDIES TRADE

KINGSTON, Jamaica — (CP). — Prospects of British colonies trade are greatly enlarged by trading arrangements of the Ottawa Economic Conference and subsequent concessions, says West Indies Year Book.

Complete Auto Service
Motor Repairs,
Body Bumping, Re-Painting
J. J. DUFFUS CO.
Telephone 5757 24 Hour Service

The Deal Is Off

"It's all off now," declared Manager Smythe of the Leafs as he announced that he had made an offer for Toe Blake of the Canadiens had been turned down. Smythe refused to make public just what the offer was that Canadiens refused for their star winger.

CITY BOWLING NEWS

K. OF C. ALLEYS

Monday

St. James' Y.P.S. league results for last week:

D. Freeman	671	661	770—2102
M. Gregson	745	704	825—2274
N. May	733	849	738—2320
H. Fife		Default	
V. Freeman	702	748	849—2399
K. Meredith	785	694	741—2220
Z. Harvie	802	796	870—2468
J. Meeks		Default	

With a score of 600 even (216, 217) Norma May was high for all this league, no other bowler topping the 600 mark. Singles of 200 or better were registered as follows: George Rennie 217, Stan Leggitt (237, 211), Earl Ephgrave 207, Charles McDermott 200, Don Wood 226, Jane Harvie 210, 258, Norm Tarkington 214.

Tuesday

With a full turnout of twelve teams the Dominion Woollen league turned in the following results for the past week:

Heffernan	752	716	750—2218
Armstrong	727	845	753—2325
Doris	750	798	785—2333
Gurnett	794	874	769—2437
Lazure	442	452	481—1375
Lester	488	544	442—1474
Wedlock	650	730	681—2061
Hillier	932	734	678—2344
Deyell	701	815	693—2209
Williams	810	820	874—2504
Jenkinson	555	569	649—1773
Pryde	603	571	649—1823

Three bowlers topped the 600 mark George Gurnett being high with 659 (275) followed by Mike Doris 631 (230, 203) and Tom Williams 604 (212, 200). For the ladies Jean Murray with 598 for three including a fine 274 single was high with Evelyn Blodgett's three of 524 next best.

Wednesday

Lansfield's pulled the big surprise of the season to date by defeating the powerful Downer aggregation eight points to nil. C.G.E. took 8 from the luckless Coca Cola outfit while DeCarlonis and Johnson Motors took six apiece from Anthony's and C.P.C. respectively.

Johnson M.	1014	1058	942—3014
C.P.C.	805	802	1117—2724
C.G.E.	1123	858	895—2876
Coco Cola	1068	750	830—2648
DeCarlonis	1176	1057	844—3077
Anthony's	1005	1029	944—2978
Downer's	1069	1150	977—3196
Lansfield's	1131	1196	1000—3327

Bowlers over 700 were led by Lud DeCarlonis 764 (268, 298) followed by Tommy Martin 749 (320, 247), D. Crary 722 (237, 300), Fred Martin 717 (265, 222, 230), Pat Blodgett 716 (219, 228, 269), Red Fisher 714 (240, 238, 236). Scores over 660: Art Downer 660 (230, 205, 225), A. Evans 624 (231, 223), Bill Downer 666 (213, 290), P. Goddard 604 (266), W. Ferguson 670 (219, 266), Joe Mattucci 697 (220, 241, 236), Bill McMahon 661 (227, 251), Alf Mattucci 613 (227, 223), Turk Walton 665 (256, 224), Bill Masters 649 (247, 211), F. Scates 662 (272, 203), W. Milliken 671 (245, 310), E. Johnston 684 (241, 237, 206), L. O'Toole 637 (255).

Thursday

With six teams bowling the K. of C. league had a good night with some very good scores being thrown in. Lud DeCarlonis 726 (223, 243, 260) being tops. Warren Ferguson with 705 including a nice single of 331 was the only other man over 700. Bowlers having 600 or better were as followys: Joe DeNault 697 (250, 250, 227), H. Jones 689 (226, 241, 222), Tony DeNoble 631 (220, 224), Frank Anthony 638 (285), Joe DeNoble 604 (203, 236), with their star bowler, Alf Mattucci being absent (he was helping Jay's defeat Gordon's at Duffus Alleys in the City League) Babe Anthony's team still had enough power in reserve to take Freddie Meagher's league-leading team four points to nil. Tony Anthony's team showed terrific power when they hauled Fred Pepe's team over the bumps for 8 points as did Bernie Jones' team who took Jim O'Brien for four. Results:

Meagher	833	817	795—2445
B. Anthony	880	899	1003—2780
B. Jones	463	510	699—1617
J. O'Brien	462	492	483—1438
F. Pepe	802	940	844—2676
T. Anthony	961	1157	945—3063

Manufacture of aircraft is being encouraged in Australia.

HOCKEY
LAKEFIELD vs.
PETERBORO COLTS
BROCK ST. ARENA
TUESDAY, January 30
8.30 P.M.
Reserved 35c. Gen. Admission—West Side, Ladies 25c. East Side, 25c. Children 10c.
Lucky Number Program
Draw every game

Six Major Clubs Bidding For Benny McCoy

GRAND RAPIDS, Mich., Jan. 29.—(AP) Baseball's battle of dollars for the services of 23-year-old Benny McCoy is scheduled to end before sundown with the former Detroit Tiger infielder affixing his signature to a contract with one of six major league clubs seeking his services.

McCoy, declared a free agent recently by Baseball Commissioner Kenesaw Mountain Landis along with 90 other Tiger chattels, could have signed a contract at midnight Sunday, but he delayed until this afernoon to give all bidders a chance to submit final offers.

"I'll be glad to get it over with," McCoy said. "I have had hardly any rest since I got the good news that I was a free agent."

Clubs named by McCoy as still being interested in acquiring his services are Boston, Pittsburg, Brooklyn and Cincinnati of the National League and Philadelphia and Washington of the American circuit.

Leading in the bidding as Auctioneer McCoy prepared to bring down the gavel with a cry of "going-going-gone" were the Athletics with an offer of $40,000 in cash and a two-year playing contract at $10,000 a season. The Pittsburg Pirates were next with a $35,000 bid.

Champions Outskate Entire U.S. Field

LA CROSSE, Wis., Jan. 29 — (AP). — There's little doubt of the supremacy of Leo Freisinger of Chicago, and Madeline (Maddy) Horn, of Beaver Dam, Wis., among the nation's ice skating racers.

They outskated the field by overwhelming margins in the national outdoor speed championships here during the week-end. Miss Horn winning the senior women's title for the fourth time.

Freisinger piled up 130 points against 60 each for his three nearest rivals, including the defending champion, Ken Bartholomew of Minneapolis. Freisinger won the 220, 440, and 880 yard events and the mile, dropping out of the five-mile only after he had clinched the senior men's crown.

Miss Horn, Olympic champion, amassed 140 points to 50 for her closest rival, Louise Herou of Minneapolis. Maddy won the mile, 440 and 880 after finishing second in the 220.

Badminton Club Plays Kingston

Members of the Peterborough Badminton Club played the Kingston Club in doubles competition Saturday in Kingston. The visitors held their own 3-all in men's doubles, but lost in ladies' doubles 4-2 and fell before the home players 9 to 3 in mixed doubles. Peterborough ladies and men report being royally entertained in the friendly competition, and the Kingston Club will play here at a later date.

The visiting contingent included: Mrs. Jas. Matthews, Mrs. M. Preston and Misses Florence Adams, Marg. Donoghue, Leona Magee, Ethel Brownley, Ruth McKee, Mary Cathcart, Maxine Troke, Betsy Scott, and Jean Howsen. Men players were: Grant Henry, A. Drynan, G. Tollington, H. Shields, R. Baker, R. Macdonald, B. Scarlett, W. Preston and J. Steacy.

Tight School Tilt Goes To Queen Alex

Queen Alex just nosed out a 1-0 decision over a vastly-improved King George team Saturday at All Saints' ring in a nifty School Hockey League tilt. The losers, beaten before by big scores, clicked in fine style to crowd the Queen Alex crew all the way. Revoy scored the only goal of a close-checking contest in the 2nd frame, there being no outstanding stars in this tussle for either side, though the rival goalies went fine. Tha teams:

King George: Goal, Clark; defence, Andrus, Moserop; centre, D. Simpson; wings, V. Simpson, Barrie; subs, Smith, Rainer, Withers.

Queen Alex: Goal, Richardson; defence, Harvey, Jordan; centre, Gaskell; wings, Doughty, Blewett; subs, Anderson, Imming, Duck, Whittaker, Watson, Revoy.

Referee—M. Williamson.

SPORTS—DAY BY DAY

Digging Up the Local Dirt With the Odd Chuckle or Two

By CEC PERDUE

The C.G.E.-ers ran off another batch of hockey at the Rue de Brock on Saturday, four games being played. And pretty fair jousts, too, for the most part. The first fray wound up in a 1-1 draw, Dips and Buffs holding the Drafting gang even. Machine Shop 'A" got rolling and rapped home a 4-2 decision over the Cabinets in a very neat struggle. The Wiremen were hotter than overheated pipes and 9-2'd Switchgears, but the latter had a good-sized hunk of the play, too, though Ray Harding was a tough guy to park the black cookie behind in this session. In the final roundup of the aft, Machine Shop "B" busted the Porcelains for a 6-2 verdict. Another four-star edition by this loop next Saturday.

* * * * * *

Also on Saturday, the School Hockey League saw its weekly action with a triple-header at All Saints' outdoor ice emporium. King Edward copped a 3-0 win over Queen Mary, Queen Alex just got a 1-0 nod o'er King George, and Prince of Wales applied a 4-1 chore on Central. The surprise of the day was the way King George players fought back to make it closerthanthis in their tilt. The luckless Armour Hill lads ran into a coupla one-sided reverses in previous games but it didn't seem to dishearten 'em any more than another loss at sea bothers the British Navy. They kept battling and did fine. Max Williamson handled the refereeing job in okay style.

* * * * * *

Off To Fight Fliers

The intermediate Petes—who have lined up Owen Sound Trappers for an exhibition fray here Friday—are off tonight to tackle the Fliers in Bella Villa. While these teams will be in group playoffs, the argument now is which club will finish first and have choice of rinks in the money series. Jim Ellis had his leg injury aggravated last game and may be absent, and Eddie Starr's cold is bothering him yet. But the Petes hope to bring back a win. 'Twas hoped to have Dit Clapper for referee here Friday but the Hastings' husky is returning to the Bruins early this week, after being laid up with an injury. Ellis and Starr ought to be okay in a day or two.

* * * * * *

Owing to Friday's exhibition tilt, the junior "B" game betwixt Lakefield Cubs and the local Colts will be moved ahead. It is listed for tomorrow (Tuesday) e'en at 8.30 in the Brock. The Cubs have several local lads aboard and —since their addition—have been going good. They gave the Colts a real scrap in Lakefield a week ago and will be out to set 'em back on their heels here, too, if possible. We like the Weir squad's chances, but imagine it'll be a right heated junior joust as both clubs fight it out (with the schedule nearing a close) for a "B" or "C" playoff berth in group finals.

* * * * * *

It Wasn't So Funny

This from Belleville: "We didn't think it was at all funny to have the Petes rub it into the Redmen to the tune of 19-5 Friday. Coach Buckland and his charges might have appreciated the fact that a few of the local players rounded up what material was available merely to assure the Petes of a home gate. It looks like poor appreciation. On the other hand, it was regrettable that some of the members of the Redmen failed to make the trip to Peterborough, some of the same players who the week previous had signified their willingness to finish out the season if the Redmen were placed under new management. Sandy Burrows returned from an O.H.A. meeting to say there was no chance of Belleville being relegated to intermediate 'B'. In fact, another year the O.H.A. is going to clamp down on centres the size of Belleville importing players from a radius of 40 miles around."

* * * * * *

So maybe Greater Belleville will have to foster more minor hockey or else fold up in the puck game same as in baseball, lacrosse, football, etc. As for the Petes rubbing it in here, well they certainly scored plenty against weak opposition. But then what could they do? It wasn't their fault that the Redmen brought down half a squad, and the locals couldn't go laying down and stalling — what would the home fans have thought (and said) about such tactics? Nope, it's always too bad to see a very one-sided struggle, but it's utterly wrong to try to ease up to give the other guy a chance, especially in a speedy game like hockey. You've got to consider the fans first. Maybe we're calloused, but we never noticed any squad pulling punches against the local Orfuns in senior O.R.F.U. competition!

* * * * * *

The Saints Are Set

St. Peter's and the Grads had expected to open their O.J.H.A. (juvenile) schedule here tomorrow eve in the Brock, but that's out now, owing to the Lakefield-Colts' junior melee. Dunno when they'll open it, just yet, but St. Peter's go to Norwood on Friday. Pete Vitarelli is pilot of the Saints, who have some ex-Monarchs and former O.J.H.A. puckists aboard, along with some good kids up from minor loops. Bob Hatton and Tony Mattucci are available for goal, with Russ Scriver, Ab Chimenti, Clint Curtis and Bob Griffin for defence; forwards include Red Eason, Earl Routley, Ray Garvey, Jack Mortimer, Bill Huard, Ron Horton and Don Robinson. There's been quite a player scramble by the Grads and Saints, and the clubs' rivalry won't be at all imaginary.

* * * * * *

Church hockey tonight: George St. vs. Knox Bantams at six, George St. Juveniles vs. St. Andrew's at seven, George St. Juniors vs. Mark St. at eight, and All Saints vs. Park St. Juniors at nine. If All Saints Juveniles will play two nights in a row, they will play Trinity at seven Wednesday e'en. The Ministerial Assoc. trophy for the C.H.L. player combining ability and sportsmanship and church activity to the greatest extent this season is on display now at Warne's. It is a fine trophy 20 inches high. Canon J. D. Paterson and Rev. V. E. R. Zufelt, with two members of the Church League executive, will select the winner from the 250 or more loop players at the end of the season.

* * * * * *

Up and Down Sports' Rialto; Joe Smith of Kingston will referee the Petes-Fliers' fixture tonight on Quinte ice....City Cage Loop results are in elsewhere tonight; the loop is heating up now....Lindsay scribe lauds the Midgets for the fight they showed 'gainst the Colts — claiming the score might easily have been reversed....Norwood Hornets play at Tweed tonight, while Madoc is at Norwood on Wednesday....Bob Parnell has a sore wrist but may be okay to play up front here tomorrow; 'tis hoped Bob Strickland will be back in harness, too....Oakwood is listed for Lakefield this Tuesday and Sutton in Lakefield on Friday in intermediate fixtures ....Cobourg Juniors journey to Oshawa tonight, and Lindsay play in Port Hope on the morrow....Beavers and Canuck Bantams of the South-end Loop have a tilt at six tomorrow eve at the Sacred Heart rink....And these are the Industrial Puck League frays for Thursday evening; Westclox vs. Packers at 7.30, Rays vs. Quakers at 8.30, and Marines vs. Watercraft at 9.30....Petes' only remaining home game of the schedule is Feb. 9th, Fliers coming here....Two Grove teams won on the road Sat'day in hockey....Local badmintoneers lost out in Kingston....Guess that'll do to start off Blue Monday, eh?....S'long.

2 Girls Jabbed

MONTREAL, Jan. 29 — (CP). — Police to-day sought a person who jabbed a sharp instrument into the legs of two girls returning home from work in a crowded east-end street car last night The victims, Estelle Dube, 16, and Cecille Leduc, 16, told police they felt a sharp pain and discovered their legs were bleeding. Physicians said the wounds were caused by a pin, needle or razor blade.

Eire has a program to cultivate 3,000,000 acres this year.

NOT LOSING ANYTHING

EDINBURGH—(CP).—Maybe it's the canny Scotch, but a notice in a large hotel dining room reads "Customers who wish to go to the (air raid) shelter should tell their waiter, who will present the bill immediately."

RIVER OF TAR

STOURTON, England—(CP). — Three men working in the shadow of a tar storage tank here ran for their lives when the tank wall burst. Inside were 5,000 tons of crude tar, oil and acids, which swept on like a river.

Grove Outfit Tie St. Andrew's In Hockey Tilt

GROVE's third team tied St. Andrew's, 3-3 at Macdonald House, Aurora, Saturday in a good exhibition of hockey. St. Andrew's led 1-0 in the first, but the visitors tied it in the second on McLeans effort. In the third, Grove counted early Harris taking Onorato's pass. They deflected a rolling puck into their own cage, and McLeod scored a nice one for St. Andrew's', but Harris on a solo play evened it up before the finish. O'Brian was brilliant in St. Andrew's goal, while MacBrien in the visitors' net also shone. Harris, McLean and Onorato were most effective for Grove. The teams:

Grove: Goal, MacBrien; defence, Dickson, Thompson; centre, Harris; wings, McLean, Christie; subs, Onorato, Tilley, Perry, Wilks, Langmuir.

St. Andrew's: Goal, O'Brian; defence, Booth, Lownbes; centre, McLeod; wings, Franceschini, Garratt; subs, McKenzie, Midland, Brooke, Hendrie, Rapmund.

Prince Of Wales Defeats Central

Prince of Wales defeated Central, 4 to 1, Saturday at All Saints' rink in a lively School Hockey League contest. The winners pushed home two markers in the second and two more in the third, with the uptown squad netting the disc once in the third. Maudsley, Hill and McDougall were the Wales' scorers, as Millen counted for the other side. The latter and Clarke went best for Central; while Maudsley and McDougall stood out for the victors in a good game. The teams:

Prince of Wales: Goal, Dorsett; defence, Batley, Maudsley; centre, Pammett; wings, Murduff, Hill; subs, Darling, McDougall, Plunkett.

Central: Goal, Griffin; defence, Drew, Marshall; centre, Millen; wings, Clarke, Young; subs, Parr, Howard, Drummond.

Referee: M. Williaimson.

King Edward Wins Over Queen Mary

King Edward of the School Hockey League took a 3-0 win at All Saints' rink Saturday over Queen Mary by a 3-0 count. All tallies came in the third period of a good game, Close counting twice and Harris once. This pair, with Gardner and Anderson stood out, the K.E. boys having an edge on play but being held scoreless for two frames by the scrappy Queen Mary squad. Play was lively all the way. The teams:

King Edward: Goal, Welch; defence, Anderson, Woodcock; centre, Langton; wings, Close, Harris; subs, Byers, Foster, Dugan.

Queen Mary: Goal, Gardner; defence, Dundas, Lester; centre, Mortimer; wings, McNaught, Fallin; Beaton, Matthews.

Referee—M. Williamson.

CURLING

By HERB MARTIN

By the score of 60-48 seven mixed rinks from our club defeated seven mixed rinks from Lakefield Saturday evening. The visitors motored down around seven-thirty o'clock and enjoyed a friendly 8 end game with the local players. This is just one of the many social affairs that are being arranged by the ladies' social committee. After the games all curlers were the guests of the Peterborough ladies in the club parlors.

Saturday afternoon's attendance fell off somewhat last week-end. Maybe it was due to the bonspiel Wednesday last and with so many double headers. Anyway the boys who did come out had a good time and put in a fine exhibition of curling. The winning skips were: W. Harvey, D. Carlisle and Fred Green.

Overheard on No. 8, the other morning: says one lady curler:—"You know I think this curling business is divided into two classes. Those who look at the skip's broom and then don't take it and those who don't look at all."

Peterborough.		Lakefield.
L. Lyle.		Mrs. Hamblin.
Ed. Purvis		C. Chaplin.
Mrs. Bruce		Mrs. Grylls.
G. Putman		D. H. Charlton.
Skip	11	Skip 3
V. Purvis.		Mrs. McKercher
Mr. Lyons		W. W. Yale
Mrs. D. Clarke.		Mrs. Knox.
A. Robinson		N. A. Moore
Skip	5	Skip 10
Mrs. Thomas		Mrs. Northey
H. Martin.		C. More.
Miss G. Patterson.		Miss O. Watson.
B. Martin.		G. Spence.
Skip	7	Skip 11
Mrs. G. Putman		Mrs. Moore
B. Ashby.		D. Campbell.
Mrs. Wood.		Mrs. G. Graham.
B. Scott.		B. Dench.
Skip	11	Skip 1
B. Rishor.		Mrs. Erskine.
D. Clarke.		J. Knox.
Miss H. Fanning.		Mrs. Spence.
B. Widdess.		G. Charlton.
Skip	10	Skip 4
Mrs. Hall.		Mrs. Dulmadge.
B. Hendry.		R. Murduff.
Miss C. Littlefield.		Mrs. Charlton.
J. Cullen.		Mr. Stenner.
Skip	9	Skip 6
Mrs. Robinson.		Mrs. Darcy.
Mr Legon.		J. McKercher.
Mrs. DeGraw		Mrs. Wannamaker
Ev. Thomas		G. Scriver.
Skip	7	Skip 13
	60	46

Crazy Over Horses

Nominated the National league's most valuable player last year, Bucky Walters, Cincinnati Reds' star pitcher, may not get anywhere on his steed but figures that his "horseback ride" in a Philadelphia gym helps keep him in condition during the winter months.

SPORT SPICE

By EDDIE BRIETZ

NEW YORK, Jan. 29 — (AP). — The East may see Al Hostak, the N.B.A. middleweight champ, in action soon in an over-weight bout with Ken Overlin of Richmond.... When a Southern sports editor wired Judge W. G. Bramham, the Minor League baseball czar, for an interpretation of Judge Landis' recent pronouncement, Judge Bramham fired back "Get out your Bible and turn to the First Kings, chapter four, verses 29-34.'" . . . Boston papers are panning Art Ross & Co. for trading Eddie Shore to New York Americans.

What next?

They're going to play Hank Greenberg in the outfield, and stars throughout the majors fear the worst. Don't be surprised if Jimmy Foxx is shifted to the pitcher's box, or if you find Carl Hubbell playing first.

Lee Savold, the fighter, has jerned the Des Moines Junior Chamber of Commerce....Joe Stripp, the temperamental third baseman, has his baseball school going full blast down at Orlando with more than 160 students enrolled.

To-day's guest star:

Harold M. Slater, St. Joseph (Mo.) News-Press: "Larry Macphail must be slipping....So far he hasn't offered Hitler a contract to make his surrender between games at a Brooklyn double-header next season."

Remember When—

A battered Kingfish Levinsky fell before the punches of Max Baer after 10 rounds of monotonous fighting at New York eight years ago tonight. Two years later Baer won the heavyweight championship from Primo Carnera.

Hunt Lost Baby

EUREKA, Calif., Jan. 29 (AP)—Nearly 200 men searched the desolate mountain wilderness 25 miles east of here today in the faint hope of finding a two-year-old boy alive after two bitter-cold nights. Robert McGaughey, Jr., disappeared at 9 a.m. Saturday. The area is one of the wildest sections of California.

Lively Action Displayed In Shop Frays

Four C. G. E. Shop Hockey League fixtures were staged before a fair-sized Saturday afternoon crowd at the Brock St. rink. On good ice, play was fast and quite tight at times. The Dip and Buff squad fought Drafting Room to a 1-1 tie, Machine Shops "A" took a 4-2 decision over Cabinets, Wire Dept. swamped the Switchgears by a 9-2 score, and Macine Shop "B" beat Porcelains 6 to 2.

The first game was tight all the way, marked by nice goaltending and close checking between well-matched outfits. Prout and Padgett stood out for the Dip and Buff gang while Woods and Palmer were brilliant for the Drafting. The goals were counted by Campbell and Rooke on neat efforts.

Machine Shop "A" got untracked this time to beat Cabinets. It was a lively, open fray with the winners having an edge on the attack. Both Pammett and Nicholls netted a pair of goals for them, as Brown and Wade counted for the other crew. Jones, Pammett, Nicholls and Mortimer were best for Machine Shop; and White, Flint, Brown and Wade all shone for the Cabinets. The teams:

Machine Shop "A": Goal, Jones; defence, Armour, Curtin; centre, Pammett; wings, Mortimer, Nicholls; subs, Mortimer, Langton, Riel, Charlton, Reid.

Cabinets: Goal, Flint; defence, Brown, Wade; centre, Spencely; wings, Murphy, LaPlante.

A Big Score.

The third game was fast and a bit one-sided as Wire Dept. continued their winning streak by slapping over the Switchgear. Heal again led the procession goal-ward with four counters and Pryde was right with him with three neat markers. Tompkins tallied both for the Switchgear. Harding, Heal and Pryde shared honors for the winners, as Tompkins Weir, and MacDonald went best for the losers—who kept trying all the way and made it tighter than the score sounds on play. Teams:

Wire: Goal, Harding; defence, Hoag, White; centre, Heal; wings, Pryde, Batten; sub, Ferguson.

Switchgears: Goal, Mowry, Weir, centre, Tompkins; wings, McDonald, Leggitt; subs, Abraham, Jobe, Mackey, Archibald.

Machine Shop Bees took the last game from Porcelain in a fair battle. Collins starred with three goals, Young, Walker and Gordon getting the others. For the losers, Mason and Elliott bulged the twine. The goal-scorers were about the pick of the players in this fray. Shrimp McDougall and Tommy Miller were referees.

Weekend Stars

(By the Canadian Press.)

Los Cunningham, Chicago— went on a scoring spree against Canadiens to tally two goals and help in three others in an 8-1 victory.

Syd Howe, Detroit— Scored one goal and helped in one, in a 4-2 victory over Boston Bruins.

Milt Schmidt, Boston — Had a hand in both his team's goals against Detroit, scoring one and getting an assist on the other.

Bryan Hextall, Rangers — Kept at the top among N.H.L. goal-getters by his 18th of the season against Americans and helping in another in a 4-2 victory.

Charlie Conacher, Americans — Got a goal an an assist against the Rangers.

Sweeney Schriner, Toronto— Got the winning goal in a 3-1 Saturday night victory over Canadiens.

WHERE THEY GROW BIG

WELLINGTON, N.Z. — (CP). — The New Zealand Year Book points out that the galaxius attenuatis (minnow to you) may attain a length of seven inches in N.Z.'s fresh waters.

JOIN THE CROWD AT THE
Watercraft Skating Party
TO-NIGHT (MONDAY)
BROCK ST. ARENA
Prize For Ladies' and Gents' Races

DETROIT RED WINGS DEFEAT BRUINS—LEAFS WHIP CANADIENS

Detroit Used Skilful Power Play; Ross Puts Out Six Forwards In Dying Minutes Of The Game

By JACK CALDER
(Canadian Press Staff Writer.)

Any time Detroit Red Wings whip one of the National Hockey League leaders today, it's a wonder. When Jack Adams tremendous reconstruction program begins to take full effect a year or two from now, though, no Red Wing victory will be an upset.

Adams' fast-moving team stopped Boston Bruins 4-2 at Detroit last night and dropped the Bears five points off the furious pace being set by New York Rangers. Inasmuch as Detroit hasn't lost in its last four starts, there's a hint in the air that the building program already is taking effect as the youngsters gain experience.

Adams and owner James J. Norris, Sr., learned a terrific lesson when the Red Wings tumbled from the heights two years ago after two world championship seasons. They didn't reach the play-offs in 1938.

Determined that nothing like that ever should happen again, the Detroit management went out to strengthen an already extensive farm system. This year Omaha and Indianapolis became adjuncts to the major league club and chief scout Carson Cooper started to look at and talk to more amateurs than any N. H. L. club ever had scouted.

Paying Dividends.

No one expected the network to start paying big dividends this year. But a week ago the Wings whipped the third-place Toronto Maple Leafs and last night they made the Bruins like it. Considering the fact that they can perform wonders on their home ice. The Red Wings might cause complications in the playoffs.

The beating of the Bruins was achieved on a power play as skilful as any the Red Wings of the championship days ever pulled. While Johnny Crawford of the visitors served a penalty, Alex Motter scored after seven minutes of the third period with the aid of Captain Ebbie Goodfellow and Eddie Wares to give Detroit a 3-2 advantage.

Manager Art Ross pulled out goalie Frank Brimsek to insert six Bruin attackers in the last minute and Ken Kilrea broke away from them to score.

Sid Abel and Syd Howe gave Detroit a two-goal lead in the early minutes but Milt Schmidt reduced the margin after 12 minutes of play. The score stayed at 2-1 until Bobby Bauer tied it with one minute of the third period gone.

The result kept Detroit within four points of Chicago's fourth-place Black Hawks and left Boston only four points up on Toronto.

The Rangers, meanwhile, widened their margin through a 4-2 victory over their fellow-townsmen, the Americans, before 14,000 customers in a wild affair at Madison Square Garden.

Stuck with only two defencemen because of an injury to Al Murray, the Americans battled so gamely they held a 2-1 lead going into the third period as a result of goals by Charlie Conacher and Johnny Gagnon, against one by Phil Watson. Along the way Hooley Smith and Watson staged a gory fist-fight, drawing match sentences.

Then Clint Smith fired the tying goal seven minutes into the final chapter and despite the fact they were short-handed both times, the Rangers registered their fifth straigth victory on counters by Neil Colville and Bryan Hextall. It was that up-the-ice Ranger method of offsetting penalties clicking again.

Canadiens Drop Two.

Everything happened to Montreal Canadiens. The Maple Leafs beat them 3-1 at Toronto Saturday and the Black Hawks swarmed over them to an 8-1 success at Chicago last night. To cap it all, coach Pit Lepine missed both games because of an infected foot that confined him to his Toronto hotel room.

Syl Apps returned to the Toronto lineup to electrify 10,030 fans again, getting an assist as Gordon Drillon fired the first goal with Doug Young of the Canadiens serving a first-period penalty. Ray Getliffe levelled the score in that period but Sweeney Schriner fired the winning goal in the second. Gus Marker made the win certain in the third.

It was a field night for the Hawks, although they were able to gain nothing better than 2-0 advantage in the first two periods. Les Cunningham got the third goal as the third stanza started and he bagged another goal and two assists before it was over.

Hector (Toe) Blake, the ever-willing worker, scored for the hapless Habitants midway through that third-period slaughter.

Shore Leads Indians To Double Win

(By The Canadian Press.)

The old man may not be the hockey player he used to be, but as an inspiration he still has no equal.

The old man is Eddie Shore, who returned to active hockey during the week-end and sparked his Springfield Indians to a pair of victories.

Shore, expected to resume National Hockey League warfare on Tuesday when his new club, New York Americans, play Montreal Canadiens, got in a bit of practice on Saturday and Sunday, and his presence was just about all Springfield needed to gain the only double victory of the International-American week-end.

The Edmonton veteran was an inspiration on the defence and on the attack on Saturday as the Indians blanked Cleveland Barons 3-0. Shore figured in two goals in addition to playing a bang-up game on the defence.

Against Indianapolis last night, Shore did not figure in the goals, but his inspiration was evident as the Indians twice fought from behind, finally gaining victory on Joe Lamb's goal in the third period.

In other week-end games Providence tied New Haven for the Eastern Division lead by beating Syracuse 4-1 last night after tieing Pittsburg 4-4 on Saturday. The Eagles meantime dropped a 2-1 decision to Philadelphia on Saturday and edged out Pittsburg 4-3 last night.

Syracuse beat Hershey 3-2 on Saturday in the only other game.

Ball Veterans Still Active

Cuba's best-known gifts to the major league, Adolph Luque (LEFT), former pitcher and now a coach, and Mike Gonzales, former catcher, shake hands in Havana before a game between teams coached by the two. The Cuban league schedule runs 15 weeks.

Seven Major Baseball Clubs Have Approved Of Landis Plan–Wide-Open Split Feared

CHICAGO, Jan. 29 —(AP)—Baseball's battle lines are being drawn up for one of the most spectacular off-the-diamond conflicts in the 100-year-old history of the game.

Years ago baseball's persistent Kenesaw Mountain Landis told the clubs he did not like chain-store operations, contending such a set-up encouraged rules violations in handling players and that the players were not given an even break.

But when the commissioner raised his voice against farm systems its adherents described them as the "saviour" of minor league baseball.

Landis answered them three days ago — with a revolutionary plan. Briefly, the plan would do away with farm systems by prohibiting a club from optioning players out and by requiring them to obtain players only by outright possession. It also provided for annual subsidies to Classes "B," "C" and "D" league clubs.

Reactions to his suggestion have been many and varied. Some have criticized its severely, but others have indicated they think highly of it and would back Landis in an effort to install the system, an admittedly long and involved undertaking.

Landis has solid backing by many big league teams and probably more in the larger major league outfits. Already seven major league clubs—Chicago White Sox and Cubs, Philadephia Phillies and Athletics, Boston Red Sox, Cleveland, and St. Louis Browns— have approved the idea.

W. C. Tuttle, Pacific Coast League president, is one of its strongest supporters in the minors. Tuttle said he "wholeheartedly favored the aims of the Landis plan," and added:

"I am in favor of breaking up the chains. They too frequently 'freeze' young players and keep them in classifications below where they belong."

President Leo T. Miller of the Indianapolis American Association club said: "The thing that discounts it in my mind is that its operation would be bound to meet with plenty of discord among individual operators."

Manager Tommy Thomas of the Baltimore club and a spokesman for the Buffalo club, both in the International League, said the plan would be beneficial to players. Thomas added it also would give clubs a wider selection of players.

O'Connor Wins Boston Hurdle

BOSTON, Jan. 29.—(CP)—Canada sent two of her track stars to the Prout Memorial track meet Saturday at the Boston Garden, one won in his specialty, the other placed third.

Larry O'Connor of the University of Toronto captured the 45-yard high hurdles in 5.8 seconds to defeat Eddie Dugger, Tufts College, Medford, Mass., negro, with Allan Tomlich of Detroit third, and Walter Hall of Tufts fourth. O'Connor flashed over the hurdles in exactly the same taime in winning his semi-heat.

Bill Fritz, Queen's University, Kingston, Ont., half-miler, led until the final lap in the 600 yards, a feature of the meet, but placed third to Charley Beetham of Columbus, Ohio, and Hal Cagle of Oklahoma City.

Ed Oliver Wins

DEL MAR, Calif., Jan. 29—(AP)—With a newcomer, study Ed Oliver of Hornell, N.Y., installed as winner of the fourth annual $3,000 Bing Crosby golf tournament, the touring brigade of professionals swung east today.

Oliver repeated his sub-par Saturday performance yesterday and led the field with a 36-hole card of 68-67—135 to capture his first major tournament. He was nine strokes under par for the regulation 72 at Rancho Santa Fe Country Club.

NEW TIME!
NEW STATION!
For Your Favourite Program
"The Life and Love of
DR. SUSAN"
Now at 11.45 a.m.
This stirring drama of a woman who is mother, doctor and friend to all, now comes to you over CBL (840 on your dial) at 11.45 a.m. each day. Don't miss a single episode of this gripping human story.
CBL MONDAY through FRIDAY

North Dummer Wins First Half Of League

WARSAW, Jan. 29. —(ENS). — North Dummer clinched a play-off berth in the Warsaw Hockey League by defeating the lowly Oaks 6-4. It was a clean, hard-fought game before a good crowd on splendid ice and was even closer than the score indicates.

For the first period and a half the old guard back-checked the speedy Stoney Lakers to a standstill, but their defense cracked for a scant five minutes midway through the middle frame and the Northerners poured through the breach to net three goals. The balance of the game was a ding-dong fray with Munro and Davis leading the attack for the Greybeards, while Ramsay and R. Whetung did Trojan work on the other side.

Broomball Game.

Before the hockey game a broomball match was staged between two local teams. All Stars and Dandruff Removers, in which the barbers managed to hold their rough and ready opponents to a 1-1 tie.

The hockey line-ups:

Oaks — Goal, Payne; defense, Thompson, Drain; centre, Munro; wings, Hamlin, Davis; subs, Sharp, Edo.

North Dummer—Goal, B. Payne; defense, L. Whetung, Crowe; centre, A. Whetung; wngs, Ramsay, R. Whetung; subs, Ivey, Coppaway, Puffer.

Referee—M. Lonsberry.

Record Intact.

On Friday night the Dandruff Removers Club played their annual hockey game and kept their 5 year record of successive defeats intact by taking a plastering from the Warsaw Ladies, the count being 2-1.

The ladies had a slight edge on the play, as some of their players could skate, but the Barbers played their usual game on hands and knees and horizontally, the sweeping plays of Wright and Wilkinson being especially graceful.

For the ladies D. Darling starred by keeping the Barbers' goal-tender in conversation throughout, while E. Selkirk carried the puck through the wobbly defence of the opposition. The refereeing was abominable. The teams:

Warsaw Ladies—E. Thompson, E. Selkirk, J. Payne, D. Darling, A. Watts, E. Darling, Dorothy Payne, Donny Payne, J. Watts, S. Lloyd, J. Digweed.

Dandruff Removers—G. Moore, V. Jackson, A. Payne, J. Wilkinson, C Tighe, W. Wright, F. Sidey, G. Hawkins.

Referee—H. Munro.

Douro Defeated.

In the feature game of the Friday night double-header, School defeated Douro by 7-4, thereby bringing the first half of the league schedule to a finish.

Douro, as usual, worked hard, and their forwards skated miles, but they lacked the team play of the local lads, W. and J. Moher did the Douro scoring. Dan Bell tallied three for the School, with G. Clements, G. and E. Payne getting the rest.

School— Goal, E. Clements; defence, F. Bell, G. Cooper; centre, D. Bell; wings, G. Clements, R. Payne; subs, E. Payne, G. Payne, L. Lonsberry.

Douro—Goal, Coughlin; defence, Joe Hayes, Walsh; centre, W. Moher; wings, J. Moher, J. Leahy; subs, G. Delaney, F. Moher, John Hayes, J. Healy, B. Delaney.

League standing (first half).

	Won	Lost	Points
North Dummer	3	0	6
School	2	1	4
Douro	1	2	2
Oaks	0	3	0

Exhibition Game.

On Wednesday night the Warsaw Hockey Club made their season's debut by taking a rather easy victory from Canadians of Peterborough, the score being 10-5.

Warsaw's speedy forwards had the visitors groggy for the first two periods, Ivan Watts setting the pace as the locals poured in 9 counters to their opponents' 1, but the Canadains made a fine comeback in the final frame and had much the better of the play. The teams:

Warsaw—Goal, Digweed; defence, J. Payne, Drain; centre, I. Watts; wings, A. Watts, J. Watts; subs, Sharpe, T. Watts, E. Bell, Bowen, Morgan.

Canadians—Goal, Macleod; defence, Curtain, Taylor; centre, Johnson; wings, Creighton, Sproat, Horton.

Referee—H. Munro.

Living costs in Shanghai, China, are higher than ever before.

Fighting Russians

Pekka Nuemi, world's ski record holder at 50 kilometers, is pictured here on return to his camp after daring raid on Russian lines of communication. Pekka is one of the band of expert skiers whom Finland has formed into a special unit whose mission is to ski around unwieldy Russian masses to cut communications, split off small bodies of invading troops which are then annihilated and mop up

Lakefield Here To Tangle With The Colts

Junior standing to date:

Team	P	W	L	T
Oshawa	5	5	0	0
Lindsay	8	4	3	1
Colts	7	5	2	0
Cobourg	7	2	3	2
Port Hope	6	1	4	1
Lakefield	7	1	6	0

Lakefield plays the Colts here tomorrow (Tuesday) night at 8.30 in the Brock in an O.H.A. junior "B" game, moved ahead from Friday. It is the first appearance of the Lakefield team here this season, the northerners having got off to a poor start but playing fine hockey since they added several local puckists —former Monarchs—to the club. It should be a lively junior fray as both clubs battle for play-off spots in the "B" and "C" final group series next month.

Burk Refuses To Meet Pearce

NEW YORK, Jan. 29—(AP) — Henry Penn Burke, President of the National Association of Amateur Oarsmen, told the association's meeting Saturday night that Joe Burk, the world's outstanding amateur sculler, has no intention of rowing Bobby Pearce, the Hamilton, Ont., professional, in a match race.

"Burk told me not to take the matter up with the N.A.A.O. executive committee," said Burke.

"Joe is anxious to do nothing which would in any way jeopardize his amateur standing. Joe feels that he has at least five years of rowing ahead of him, and he wants to remain an amateur. There is consequently nothing to the matter but newspaper talk emanating from Canada."

The association tentatively set the 1940 United States championship regatta for Red Bank, N. J., July 20, 21.

The Canadian Henley regatta will be held as scheduled—July 25, 26, 27 at St. Catharines, Ont.—Michael J. Broderick of Buffalo told the meeting. The N.A.A.O. adopted a resolution urging all United States clubs to support that regatta.

Grove School Wins

PORT HOPE, Jan. 29. — Grove School, Lakefield, maintained a strong attack on Trinity College School Saturday afternoon and won an interschool hockey game 15-5. Frewer, the winners' captain, scored five goals. St. Remy 3, Langmuir, Potts and Roberts each 2, and Carson 1. For T.C.S. Dugan II, scored three goals, Caldwell and Finley each one.

CHAMBERLAIN SERVANT DEAD

BIRMINGHAM, England—(CP). —Gardener to Joseph Chamberlain, father of the British Prime Minister, and his family for 53 years, Henry Powell, 81, died here.

Hockey Record

NATIONAL LEAGUE.

	P	W	L	T	F.	A	P
Rangers	31	20	4	7	99	47	47
Boston	31	19	8	4	98	66	42
Toronto	33	17	12	4	89	71	38
Chicago	29	12	14	3	62	81	27
Detroit	30	9	16	5	51	76	23
Americans	32	9	21	2	64	94	20
Canadiens	30	8	19	3	62	90	19

Sunday Results.
Detroit 4, Boston 2.
Rangers 4, Americans 2.
Chicago 8, Canadiens 1.

Saturday's Result
Toronto 3, Canadiens 1.

Future Games.
Tuesday— Canadiens at Americans; Chicago at Boston.

INTERNATIONAL-AMERICAN.

Eastern Section—	P	W	L	T	F.	A	P
N. Haven	33	19	13	1	109	108	39
Providence	35	17	13	5	97	92	39
Sp'ingfield	36	13	18	5	102	104	31
Phil'lphia	32	10	17	5	77	95	25
Western Section—							
In'apolis	36	19	11	6	118	86	44
Pittsburg	35	14	15	6	81	81	34
Cleveland	35	14	15	6	74	81	34
Hershey	33	14	15	4	77	83	32
Syracuse	35	13	15	6	86	91	32

Sunday Results.
Springfield 4, Indianapolis 3.
Providence 4, Syracuse 1.
New Haven 4, Pittsburg 3.

Saturday Results.
Springfield 3, Cleveland 0.
0Providence 4, Pittsburg 4.
Syracuse 3, Hershey 2.
Philadelphia 2, New Haven 1.

AMERICAN ASSOCIATION.

Sunday Results.
Kansas City 5, Minneapolis 3.
St. Paul 4, St. Louis 3.

Saturday Results.
St. Louis 5, Wichita 4.
Omaha 3, Minneapolis 1.
0Kansas City 3, Tulsa 2.

O.H.A. INTERMEDIATE "B."
Watford 6, Petrolia 2.

O.H.A. JUNIOR "B" AND "C."
Waterloo 8, Hamilton 5.

BIG SIX UNIOR.

Saturday Results.
Young Rangers 4, Native Sons 2.
Guelph 6, Varsity 3.

U.S. EASTERN AMATEUR.

Sunday Results
0New York 2, River Vale 2.
Baltimore 10, Atlantic City 3.

Saturday Results.
New York 8, River Vale 3.
Atlantitc City 3, Washington 2.

QUEBEC SENIOR.
sRoyals 4, Verdun 4.
Ottawa 6, Concordia 4.
sCornwall 3, Quebec 2.
sConcordia 4, Ottawa 3.

N.O.H.A. JUNIOR.
North B.C.I.V.J. 5, Sturg. Falls 3.

ALBERTA SENIOR.
Edmonton 15, Coleman 1.
Calgary 4, Lethbridge 3.
Olds 3, Drumheller 2.

WEST KOOTENAY SENIOR.
Nelson 8, Kimberley 2.

PACIFIC COAST LEAGUE.
Vancouver 4, Seattle 2.

SASKATCHEWAN SENIOR.
Flin Flon 3, Regina 0.

THUNDER BAY SENIOR.
Geraldton 5, Fort William 1.

QUEBEC PROVINCIAL.
sLachine 9, Sherbrooke 2.
Boston 4, Shawinigan Falls 3.
Valleyfield 2, Verdun 1.

Regent

To-night Is FOTO NITE
$65.00 OFFERED FOR A Photo
ADDED ATTRACTION:
CHARLIE CHASE COMEDY — NEWS

GARBO LAUGHS

Gee, Miss G! You're fun . . when you're gay! It's *grand* . . to see you laugh! It's *thrilling* . . . to see you love! It's *swell* . . . to see you step out in this sly, slick Lubitsch love affair in Paree!
NINOTCHKA
(Don't pronounce it . . . SEE IT!)

MELVYN DOUGLAS
INA CLAIRE
An ERNST LUBITSCH Production
—TO-DAY—
CAPITOL
EXTRA!
A Pete Smith Specialty
"SKI BIRDS"
and CAPITOT NEWS

TO-DAY TUES. WED. CENTRE CONT. DAILY FROM 1.30
THE "FOUR DAUGHTERS" In A Grand New Hit!

RADIO PROGRAMS

The programs listed are printed as issued by the stations and are subject to change.

Monday

(Afternoon E.S.T.)

4.45 P.M.
News, CBL
Young Widder Brown, WBEN
Ed. McConnell, WABC
Book of the Week, WGN

5.00 P.M.
Kathleen Norris, sketch, WABC
Girl Alone, WEAF

5.15 P.M.
Irene Wicker, WJZ
Midstream, WEAF
Billy and Betty, WABC
Johnston Family, WOR

5.30 P.M.
Bud Barlow, WJZ
Songs of Simone, CBL
It Happened in Hollywood, WABC

5.45 P.M.
Orphan Annie, WOR
Closing Stocks, CBL
Adventures of Tom Mix, WJZ

(Evening E.S.T.)

6.00 EVENING
Spanish Revue, WEAF
Edwin C Hill, WABC
Gus Steck's Orchestra, WBEN

6.15 P.M.
Listener's Corner, WJZ
Hedda Hopper, WABC
Malcolm Claire, WEAF

6.30 P.M.
Ray Perkins, CBL
Stamp Club, WEAF
Elmer Davis, WABC

6.45 P.M.
Lowell Thomas, WJZ
To-day in Europe, WABC
Lucio's Ensemble, CBL
Lil' Abner, WEAF

7.00 P.M.
Pleasure Time, WEAF
Amos 'n Andy, CFRB
McIntyre's Orchestra, WJZ
Between Ourselves, CBM

7.15 P.M.
Science on March, WJZ
Lum and Abner, WABC
I Love a Mystery, WEAF

7.30 P.M.
Music Makers, CBL
Sensations and Swing, WEAF
Lone Ranger, WOR
Blondie, WABC
One of Finest, drama, WJZ

7.45 P.M.
Inside of Sports, WLW
Nutrition in Wartime, CBL

8.00 P.M.
Tune Up Time, CFRB
Adventures of Sherlock Holmes, WJZ
Author, Author, WGN
Quaker Family, CBL

8.30 P.M.
Music and Manners, WOR
True or False, WJZ
Model Minstrels, WABC
Voice of Firestone, CBL
Symphonic Moderne, CBO

9.00 P.M.
Radio Theatre CFRB
Quiz Program, WEAF
Green Hornet, WJZ
Organ Recital, CBL

9.30 P.M.
Alec Templeton Time, WEAF
Symphony Orchestra, WOR
Arabesque, CBL
James B. Carey, WJZ

10.00 P.M.
Raymond Gram Swing, WOR
Guy Lombardo's Orch., CFRB
Contented Program, CBL

10.30 P.M.
National Radio Forum, WJZ
This Canada, CBL
Curtis Institute of Music, WABC

10.45 P.M.
Lapp's Orchestra, CBL

11.00 P.M.
News, CBL
News, WEAF
Paul Sullivan, WABC

11.15 P.M.
Star Dust, CBL
Lorch's Orchestra, CFRB

11.30 P.M.
Songs of Empire, CBL
McCune's Orchestra, WOR
Le Barron's Orch., WEAF

12.00 MIDNIGHT
Berigan's Orchestra, CFRB
Miller's Orchestra, WJZ

Tuesday

(Morning E.S.T.)

8.30 A.M.
Gene and Glenn, WEAF
Richard Leibert, WJZ

9.00 A.M.
Breakfast Club, CBL
Happy Jack, WEAF
Woman of Courage, WABC
Woman of To-morrow, WJZ

9.15 A.M.
School of the Air, WABC
Band Goes to Town, WEAF

9.45 A.M.
Bachelor's Children, WABC
Three Romeos, WEAF

10.00 A.M.
The Man I Married, CBL
Thunder Over Paradise, WJZ
Pretty Kitty Kelly, WABC

10.15 A.M.
Myrt and Marge, WABC
John's Other Wife, CBL
This Day Is Ours, WJZ

10.30 A.M.
Mary Marlin, WJZ
Just Plain Bill, CBL
Hilltop House, WABC

10.45 A.M.
Stepmother, WGR
Woman in White, WEAF
Midstream, WJZ
Musical Comedy Time, CBL

11.00 A.M.
Poetic Strings, WABC
Singers' Song, CBL
Pepper Young, WJZ
David Harum, WEAF

11.15 A.M.
Dr. Malone, WJZ
Life Begins, WABC

11.30 A.M.
Richard Kent, WJZ
Big Sister, CFRB
Against the Storm, WEAF

11.45 A.M.
Guiding Light, WBEN
Aunt Jennie's Stories, WABC
Rakov's Orchestra, WJZ

(Afternoon E.S.T.)

12.00 NOON
Indiana Indigo, WJZ
Sweet Hour of Prayer, CBL
Strings That Sing, WEAF
Kate Smith, WABC

12.15 P.M.
News, CBL
Phil Brito, WJZ
The O'Neills, WBEN
When a Girl Marries, WABC

12.30 P.M.
National Farm Home Hour WJZ
Helen Trent, WABC
Our Spiritual Life, WEAF

12.45 P.M.
Our Gal Sunday, WJR
Glen Darwin, WBEN

1.00 P.M.
Happy Gang, CBL
The Goldbergs, WOR
Jeno Bartal's Orch., WEAF

1.15 P.M.
Johnnie Johnson, WJZ
Ellen Randolph, WEAF
Life Can Be Beautiful, WABC

1.30 P.M.
Rochester Civic Orch., WJZ
Right to Happiness, CFRB
Words and Music, WEAF

1.45 P.M.
Hollywood 10,000, WEAF
Toronto Trio, CBL
Road of Life, CFRB

2.00 P.M.
Ginsburgh's Concert, CBL
Betty and Bob, WBEN
Gallant Women, WJZ

2.15 P.M.
Songs for You, CBL
Manhattan Minuet, WABC
Grimm's Daughter, WEAF

2.30 P.M.
Valiant Lady, WEAF
Your Family and Mine WABC
Army Band, CBL

2.45 P.M.
My Son and I, WABC
Hymns of All Churches, WEAF
School of the Air, WOR

3.00 P.M.
Joyce Jordan, WABC
Story of Mary Marlin, CBL
Orphans of Divorce, WJZ

3.15 P.M.
Society Girl, WABC
The Chase Twins, WJZ
Ma Perkins, WEAF

3.30 P.M.
Uncle Jonathan, CFRB
Pepper Young, CBL
Affairs of Anthony, WJZ

3.45 P.M.
Guiding Light, CBL
Richard Maxwell, CFRB
Vic and Sade, WEAF
Between Book-Ends, WJZ

4.00 P.M.
Club Matinee, CBL
Backstage Wife, WEAF
Golden Gate Quartet, WABC

4.30 P.M.
Club Matinee, CBL
Manhattan Mother, WABC
Lorenzo Jones, WEAF

Radio Log

CANADIAN CORPORATION

	M	Kc
CBL	357	840
CKCL	517	580
CBM		1050
CBO		980

COLUMBIA SYSTEM

WABC	349	860
CFRB	435	690
WJR	400	750
WGR	545	550

MUTUAL SYSTEM

WOR	422	710
WLW	428	700
WGN	416	720

NATIONAL (Blue Network)

WJZ	393	760
WHAM	281	1150

NATIONAL (Red Network)

WEAF	454	660
CBL	357	840
WBEN	333	900

Phone 4641

FOR EXTRA MONEY, YOU CAN RENT THAT SPARE ROOM OR SELL YOUR USED FURNITURE, OLD STOVE, REFRIGERATOR OR CLOTHES

Bring or Phone your Ad to the Ad Taker before 1 o'clock Daily and on Saturday, 10 o'clock.
Rates Low as 1c per word.

Extra Cash

Births Marriages Deaths

In Memoriam
Cards of Thanks

MARRIED

ANDERSON—BATH. — The marriage was quietly solemnized at Orillia, Ont., on January 24, 1940, by the Rev. W. B. Bugden, of Charles A. Anderson of Orillia, Ont., and Viola Gertrude Bath, only daughter of Mr. and Mrs. James L. Bath, Peterborough. Mr. and Mrs. Anderson will reside in Orillia.

DIED

ELLIOTT, Isaac.—On Sunday, January 28, Isaac Elliott, aged 86. Funeral will be held from home of his son, Clarence Elliott, Lot 22, Concession 11, Smith, on Tuesday, January 30. Service 2 p.m. Interment Little Lake Cemetery, Peterborough.

SIMPSON, Mrs. William.—In Lakefield, on Sunday, January 28, Julia Lyle, age 74 years, wife of William Simpson. Body resting in Webster's Funeral Home, Lakefield, until 2 p.m. Tuesday, January 30. Service at St. John's' Anglican Church. Interment Lakefield Cemetery.

STEPHENS, Ralph Lloyd. — Suddenly at Hudson, Quebec, on Friday, January 26, Ralph Lloyd Stephens, son of J. A. Stephens and the late Frances Stephens, in his 45th year. Resting at his father's residence, Norwood, from Sunday morning, with funeral service on Tuesday, January 30, at 2.30 p.m. Interment Norwood Cemetery.

WILDMAN, Mrs. Edward J. — In Seymour Township, on Sunday, January 28, Margaret Jane Buck, beloved wife of Edward J. Wildman, in her 65th year. Resting at the family residence, Seymour Township, with funeral service at Trent River United Church, on Wednesday, January 31st, at 2 p.m. Interment Norwood Cemetery.

ELLIOTT, William Melville. — Entered into rest, Sunday, January 28, William Melville Elliott, beloved husband of Greta Bailey, in his 57th year. Funeral from his late residence, Lot 18, Concession 1, Emily Township on Tuesday, January 30, at 2.30. Service at 2 p.m. Interment Emily Township.

HOOLIHAN, Mrs. John.—On Sunday, January 28, 1940, at her home at 462 Sherbrooke street, Elizabeth Clancey, beloved wife of John Hoolihan. Funeral on Tuesday morning at 8.45 o'clock, to St. Peter's Cathedral, where Requiem Mass will be sung at 9 a.m. Interment at St. Peter's Cemetery.

FLORISTS

DAVID JORDAN, FLORIST.
Service at all hours. 316 Charlotte (op Clinic) Telephone 4982 Day or Night.

THE PETERBOROUGH FLORAL CO
Flowers Delicately Arranged
For All Occasions.
436 Water Telephone 6912—Nights 6746

TURNBULL'S FLOWER SHOP
Cut Flowers, Funeral Designs, Potted Plants. Service at all hours. 441 George St. 'Phone 7583—Nights 8586

FUNERAL DIRECTORS

GEO. G. HENDREN & SON
FUNERAL AND AMBULANCE SERVICE
PHONE LAKEFIELD DAY 40, NIGHT 52

COMING EVENTS

First insertion, 20 words or less, minimum charge, 50c Subsequent consecutive insertions 40c per insertion. All over 20 words, 2c per extra word per insertion.

DANCE AT CORONATION HALL under auspices of District L.O.L. Emily, January 31. Moncrief's Orchestra.

ODDFELLOWS AND REBEKAHS. Don't forget our first Annual Wildey Night Banquet at the Empress Hotel, Friday, February 2, at 7.30 p.m. Admission 75c.—W. J. Townsley (for Committee).

ANNUAL MEETING.—The Annual Meeting of the Shareholds of the Central Smith Dairy Co. will be held at the School House in School Section No. 2-Smith, No. 7 Highway, on Saturday, February 3, at 2 p.m.—A. I. Edmison, Secretary.

W.C.T.U. — Wednesday, 3 p.m., at home of Mrs. J. Fairbrother, 208 Dublin. Guest speaker, Mrs. R. D. Wright, Gilmour Memorial Church. Good program.

RUMMAGE SALE, Tuesday, January 30, Salvation Army Temple, Aylmer street - entrance. Doors open 2.30.

DANCE AT ZION. Wednesday, January 31. Admission: Gents, 35c; Ladies, 15c. Lunch provided. Music by Miller's Orchestra. Floor Manager H. Bidgood.

SACRED HEART RINK—Skating Tonight. Admission, 15c and 20c. For hockey engagements, Dial 9039.

BACON, BUTTER, EGGS AND Flannel Blankets, together with special prizes. Three door prizes; at Knights of Columbus Social Evening, Tuesday.

Coming Events

(Continued from Preceding Column)

EAST CITY SOCIAL Tonight, Monday, January 29. Community Hall. Thirty good prizes will be distributed.

Y.W.C.A. SKATING PARTY, Wednesday, January 31, 8 to 10.30 p.m. Brock Street Rink. Door prize. Tickets, 25c; Students, 15c; Children, 10c.

PERSONALS

MEN! WANT VIM? TRY RAW OYSTER Tonic OSTREX TABLETS, to pep up whole body quick! If not delighted with results first package, maker refunds its low price. You don't risk a penny. Call, write McDermid-Jury in Peterborough, and all other good Drug Stores.

3a Hairdressers 3a

JEAN JONES, 186 PRINCE—MACHINE and Machineless Waves. Guaranteed Dial 8543.

3b Fume Baths 3b

MINERAL FUME BATHS
LOCATED IN YOUR CITY SINCE 1928. MRS. E. WALL, 220 BROCK. DIAL 3157.

Taxis

HAROLD HOWELL, TAXI. DIAL 8525.

TELEPHONE DRUMMOND FOR SERVICE—7540

FOR SALE

4 Miscellaneous 4

'39 G. E. AUTO RADIO, HALF-PRICE for Cash. Dial 4320.

LADY'S SKATES AND BOOTS, SIZE 6, Steel Supports. Telephone 6577.

GERHARD HEINTZMAN APARTMENT Size Piano and Bench, in good condition. Cheap for cash. Parks' Studio, 208 Charlotte. Dial 7652.

TWO STORM WINDOWS, GLAZED and Painted, 5' 4¼" by 3' 8½". Dial 4568.

300 OLD MIXED COINS. 5 DUNLOP Street. Dial 3860.

ENLARGER, KODAK AUTO FOCUS. Dial 6765.

CHOICE SILVER FOX FURS FOR Less Money from Ranch to Wearer. Lush Fur Farm. Dial 6045.

McCLARY GAS STOVE, GOOD CONdition. 415 Stewart

RANGE, WITH RESERVOIR. 421 Water.

WHITE SEWING MACHINES, GUARanteed 10 years. Terms: $1.30 per week. Eight-Tube Electric Cabinet Radio, $19.50. Terms: 97c per week. Johnston's, George at McDonnel.

DRESS, NEW PRINTED SILK, SIZE 18. 314 Pearl Avenue. Dial 8822.

NEW ROLLS RAZOR, USED ABOUT ten times. Dial 6231. $5.00 cash.

SINGER ELECTRIC SEWING MACHINE Three-piece Studio Suite, Vanity Dresser with Triple Mirrors, Child's Toilet Seat, Wicker Bedroom Chair, Small Tables. Apply 215 Dalhousie.

PIANO AND BENCH, IN GOOD CONdition. Dial 7685.

DUPLICATOR, GESTETNER, SLIGHTly used, excellent condition. Priced right for quick cash Sale. Dial 3728.

SMALL APARTMENT PIANO, THREE-Foot. Cash or Terms. Write Box 261, Examiner.

HEINTZMAN PIANO AND BENCH. Apply Mr. Harkley, 158 Charlotte, after 6 p.m.

5 Dogs, Cats, Birds, Etc. 5

DOGS BOARDED. HEDGLEY KENnels. Telephone 3316.

MALE PUPS, 7 WEEKS, FROM REAL Black and Tan. Reg. Doubt, Lakefield.

TOY SPITZ. DIAL 8544.

6 Fuel 6

BARGAIN — GOOD MIXED WOOD, only $3.00 Half-Cord. Free Kindling. Dial 6175.

HARDWOOD, ALL GRADES, HANDpicked by Experts—Delivered for your Furnace, Heater, Annex or Range. Your requirements will receive our closest attention. Bob Curtin, 499 Chamberlain. For Quality and Service, just Dial 8650 or 6538.

ABOUT FIFTY CORDS OF DRY ELM Limb Wood, $1.25 (in Bush) per Cord. Apply D. F. Garvey, Douro P.O.

ELM FURNACE BLOCKS, $1.75 QUARter-Cord. Albion. Telephone 5204.

TRY BAKER'S WOOD YARD — DRY Mixed Soft Wood, $2.50 per ½ Cord Also Mixed Slabs, $2.50. Body Hardwood, $3.00 ½ Cord. Mixed Hardwood $4.00 ½ Cord. Telephone 8315.

NOTICE—BEST MIXED WOOD IN Town at the Price, $3.25 Half-Cord Albion. Telephone 5204.

7 Livestock and Poultry 7

20 LEGHORN HENS, 55c EACH. DIAL 8381.

HOLSTEIN, 5 YEARS, FRESHEN FEBruary 1st.—Keene-37 ring 13.

NINE HOGS, WEIGHING ABOUT 100 Pounds. Telephone 20 ring 21, Keene.

150 NEW HAMPSHIRE PULLETS. Telephone Keene 19 ring 42.

12 PIGS, 90 POUNDS EACH. ROY Slater, Lakefield Highway.

FOR SALE — FIVE PIGS, EIGHTY Pounds. Reg. McConkey, Lakefield, R. R. 3.

EIGHT PIGS, SIX WEEKS OLD. C. McCracken. Telephone Warsaw 16-23.

8 Real Estate 8

FOR SALE — CASH, SEVEN-ROOM Brick House, conveniences, desirable location in East City. Dial 9198 or 8300

BRICK 6 ROOMS, 3-PIECE BATH, furnace, garage, good Lot $2,200
60 Acres, 5 Bush, Brick Bungalow, hardwood floors, barn. Would deal on City Property $4,000
M. STOREY
374½ George. Telephone 6573.

East City, 5 Rooms, sewer $1000.00
North, Bungalow, fur., 5 Rms. $1800.00
Lake St., 7 Rooms, snap $1350.00
King Street, 6 Rms., oak floors $3000.00
Market Garden, close in, for House.
J. A. GIBBS, 93 Hunter St. W. 3843.

FOR SALE

8 Real Estate 8

125 ACRES, MOSTLY WORKING — Brick House, 7 Rooms, barn, stone foundation, cement stabling. Would consider House $5,000
M. STOREY
374½ George. Telephone 6573.

9 Business Opportunities 9

BEAUTY PARLOR OPPORTUNITY — An expanding and promising Business in good industrial town; newly equipped and furnished, favorable lease. Ill-health reason. Write Box 273, Examiner.

9x Building Materials 9x

PETERBORO METAL CO.
ROOFING, DOORS, WINDOWS, BELTING, PIPE, JUTE BAGS, STRUCTURAL STEEL
NEW AND USED LUMBER
SIMCOE AND BETHUNE. TEL. 8301

10 Used Cars 10

1936 CHEVROLET COACH, EQUIPPED with Defroster, Heater, New Tires, New Generator, New 17-Plate Battery. Best cash offer. Jack Billingsley, Western Avenue, Peterborough.

10a Used Trucks 10a

1930 DODGE STAKE, GOOD CONDITION. South-End Garage, 116 Stewart Street. 9428.

TO RENT

11 Miscellaneous 11

FURNISHED ROOMS, GARAGE OR Store Room, central. Dial 7869.

11x Apartments for Rent 11x

UPSTAIRS FLAT. DIAL 5427.

APARTMENT, UNHEATED. APPLY 640 Bethune.

THREE-ROOMED APARTMENT, KITchenette, bath, adults. 614 Stewart.

FOUR-ROOMED HEATED APARTment, refrigeration, fireplace, sunporch, garage. 7426.

LOWER DUPLEX, WITH GARAGE, Residential section. West-end 363 Leslie Avenue. Dial 5963.

TWO OR THREE ROOMED APARTment, heated, Unfurnished. 220 Brock.

11xx Houses to Rent 11xx

HOUSE TO RENT. APPLY 110 MONAghan Road.

MODERN HOUSE, $22.00. 332 BURNham.

MODERN 5 - ROOM BUNGALOW, thoroughly insulated. Telephone 3604 before 5 p.m.

$27.00 — NEW BUNGALOW, READY February 15th. 541 Armour Road. This is a beautiful Home.

12 Rooms 12

HEATED ROOM. DIAL 3391.

TWO UNFURNISHED ROOMS. 128 Park.

WARM, FURNISHED ROOMS FOR Light Housekeeping, central. 412 George. Dial 7765.

HEATED ROOM, FURNISHED OR UNfurnished, hot water; suitable for Business Girl. Call after 7 p.m., 327 Simcoe.

TWO NICE STEAM HEATED ROOMS Board optional, central; rent reasonable. 332 Rubidge.

FURNISHED ROOMS. APPLY 501 Aylmer.

LARGE HOUSEKEEPING ROOM, NICEly Furnished, heated. 98 London, Apartment 2.

LARGE FURNISHED HOUSEKEEPING Room, central. Dial 5947.

FURNISHED BED-SITTING - ROOM and Kitchenette 205 Brock.

LARGE, HEATED, LIGHT HOUSEkeeping Room, central. Dial 4115.

FURNISHED ROOMS. APPLY 292 Brock.

TWO HOUSEKEEPING ROOMS, UNfurnished. 261 Hunter Street W.

EXAMINER
CLASSIFIED ADS
GET CASH
FROM THOSE
WHO WANT
YOUR "DON'T WANTS"

WANTED

15 Miscellaneous 15

SAW TABLE FOR CORDWOOD. WRITE Box 274, Examiner.

ONE OR TWO UNFURNISHED Ground Floor Housekeeping Rooms, North, central. Write Box 292, Examiner.

GOOD PIANO, HEINTZMAN PREFERred. Will Move, Tune, Store, with option to Buy; personal use. 7794.

LIVE POULTRY — MARKET PRICE M. Katz, 6850. 342 Stewart.

LIVE POULTRY — PAY HIGHEST Prices. M. Florence. Telephone 6823

LIVE FOWL — PAY HIGHEST PRICE M. Glshman. Telephone 8298.

SCRAP IRON - WASTE PAPER
MARKET PRICES DAILY
PETERBORO METAL CO.

CUSHION FOR SEVEN-FOOT TOBOGgan. State price and condition to Box 265, Examiner.

CAMPING EQUIPMENT — CANOES, Skiffs, Punts, Oars and Paddles, Outboard Motors, Tents, Water Pumps, etc. J. M. Main, 100 Gledhill Avenue Toronto.

WOOD TO SAW. FONTAINE, 3871.

LIVE POULTRY WANTED — MARKET Prices. A Lantin. Telephone 6297

WOOD TO SAW. 6643.

HIGHEST PRICES PAID FOR RAGS, Paper, Iron, and Metals. J. Burfield. Dial 8368.

WANTED
CANOE
IN FAIR CONDITION
WRITE STATING
CONDITION, PRICE, ETC., TO
BOX 263

WANTED

17-Help Wanted Male or Female-17

ACTIVE MAN OR WOMAN, STEADY year around work with no lay-off or part time. Deliver Food Products to steady customers in Peterborough. Weekly earnings average $22.50 at start. Experience unnecessary. We train you. Write City Sales Department, 2177 Mason Street, Montreal.

18 Help Wanted Female 18

GIRL TO DO HOUSEWORK. TELEphone 8645, between 1 and 6.

WAITRESS. APPLY TO - NIGHT, Payne's Grill.

EXPERIENCED BOOKKEEPER. WRITE immediately, Box 264, Examiner, stating qualifications and salary desired.

LADY, WITH PENSION, TO SHARE Home with Elderly Lady. Dial 8609.

YOUNG GIRL FOR HOUSEWORK; sleep out. Write Box 242, Examiner.

MILLINERY SALESLADY WANTED; must be competent Saleslady; preferably experienced. Write Box 271, Examiner.

19 Help, Wanted, Male 19

BOY, WITH BICYCLE. APPLY JUBY'S Store.

SALESMAN WANTED, MUST BE BONDed, car essential; salary and commission. Singer Sewing Machine Co., 293 George Street.

MEN WANTED.
ARE YOU THE MAN? YOU CAN HAVE a Solid Business established within three months. If you are tired of working to earn profits for someone else OWN YOUR BUSINESS and enjoy amazing profits every hour selling Guaranteed Necessities used in every home. NO OBLIGATION. Get details and Catalogue FREE. FAMILEX PRODUCTS, 570 St. Clement, Montreal.

BECOME A JITO INDEPENDENT Dealer—District exclusive. Handle Two Hundred Necessities—Tea, Coffee, Food Products, Medicines, Toilet Articles, etc. Start now under our Thirty Day Trial Offer without risk. Free Catalogue and information. JITO Products, 1435 Montcalm, Montreal.

INTELLIGENT (SINGLE) YOUNG MAN with Sales ability and mechanically inclined as Apprentice. Write Box 272, Examiner.

20 Employment Wanted 20

YOUNG WOMAN, EXTENSIVE BUSIness experience, excellent references, urgently needs work, temporary or permanent, has own typewriter. Write Box 293, Examiner.

MARRIED MAN, THREE CHILDREN, age Thirty, does not smoke or drink, desires Work on Dairy Farm separate House; references. Give all particulars in first letter. Box 241, Examiner

PRACTICAL NURSE, HOUSEKEEPER Dial 6876.

CANADIAN LEGION HAVE LISTS OF Competent Returned Men to Fill Temporary or Permanent Positions. Give the ex-Soldier a chance to work for you. Telephone 6203.

21 Boarders Wanted 21

ROOM AND BOARD. 6242.

WARM FRONT ROOM, CENTRAL; Breakfast if desired. Dial 5303.

MEN BOARDERS, NEAR C.G.E. 175 Park.

ROOM AND BOARD. TELEPHONE 6966. 287 Stewart Street.

GENTLEMEN BOARDERS. DIAL 4161.

WARM, ATTRACTIVE ROOM, PRIvate home, central. Dial 5211.

BOARDERS OR ROOMERS, CENTRAL. 491 Aylmer.

IMPORTANT!
The More You Tell!
The Quicker You Sell

Give an interesting description of the thing you wish to sell. Write your want ad so that it would interest you if you were the buyer. Be sure to sign your name to your ad and tell how to reach your place. Remember, the more you tell the quicker you sell.

WHO CAN DO IT

22b Painters and Decorators 22b

DON'T JUST PAINT — COLOR STYLE your Home inside and out. Coleman Bros., The House of Color Styling Telephone 4455 Moore's Paints.

PAINTING AND PAPERHANGING. George Hawke. Dial 8373.

KELLAR THE DECORATOR
Contractors for
Papernanging, Painting, Graining and Hardwood Finishing.
For Estimates, Dial 8436.
New Wallpaper - 10c and Up.

DO THAT DECORATING NOW! 1940 Wallpaper, Winter Prices. Estimates Free. Workmanship guaranteed. 8700 and 9433.

22f Miscellaneous 22f

EXPERT WATCH & CLOCK REPAIRS. Bert Austin, 316 Charlotte. Tel. 5451

FROZEN PIPES
THAWED BY ELECTRICITY
GOODFELLOW'S
PLUMBING AND HEATING

25x Dressmaking 25x

DRESS, MANTLE MAKING, ALTERAtions. Furs Remodelled. E. Mitchell, 393 Harvey, 4936.

WHO CAN DO IT

26 Cartage, Moving, Storage 26

SHORT DISTANCES, OR ANYWHERE in Canada or United States, Covered Padded Vans. Experienced, Courteous Man. Apply, full particulars, M. Rawlinson, Limited, 610 Yonge Street, Toronto.

34 Radio Service 34

SERVICE TO ALL MAKES OF RADIOS. PROMPT SERVICE. REASONABLE RATES. GLEDHILL & HUGGINS TELEPHONE 5906.

37 LOST 37

IN BUSINESS SECTION, SATURDAY, $9.00. Finder please leave at Examiner. Reward.

38 FOUND 38

LADY'S WRIST WATCH. OWNER MAY have same by describing and paying for advertisement. 517 Sherbrooke.

PROFESSIONAL

44 Lawyers 44

HON. G. N. GORDON, K.C.
Law Office, 395-397 George Street.
Telephone 3577.

W. R. PHILP — Barrister, Solicitor, Notary Public. 385 Water Street. Telephone 8412.

JACOB LOW—Barrister, etc. Mortgage Loans. 219 Hunter Street W. Telephone 7423, Nights 6214.

PECK, KERR, McELDERRY & BORBRIDGE—Barristers, Solicitors. Money to Loan. Offices, 415-417 Water Street Telephone 4681. E. A. Peck, K.C. F. D. Kerr, K.C., V. J. McElderry, K.C., E. F. Borbridge, B.A.

JOHN A. BRADSHAW — Barrister and Solicitor. 360 Water. Telephone 9884

W. B. GORDON
Barrister, Solicitor,
395 George Street.
Telephone 3577.

ELLIOTT & CHANDLER — Barristers, etc. Money to Loan. Offices: Kresge Building. Telephone 6675. A. L. Elliott, K.C., M.P.P. R. J. Chandler, B.A

49 NOTICE 49

Notice to Creditors

IN THE MATTER OF THE ESTATE OF JOHN HOOPER HEAL, Late of the City of Peterborough, in the County of Peterborough, Retired Merchant, Deceased.

NOTICE IS HEREBY GIVEN, That all Creditors and others having CLAIMS against the Estate of the said JOHN HOOPER HEAL, who died on or about the Seventh Day of December, 1939, are required to send to the undersigned Solicitors for the Executrices of the said Estate, on or before the 29th Day of February, 1940, their names, addresses, and full particulars of their Claims duly verified, and that after such last mentioned date the said Executrices will proceed to distribute the Assets of the said Estate among the parties entitled thereto, having regard only to the Claims of which they shall then have received notice.
DATED at Peterborough, this 27th Day of February, A.D. 1940.
MARY ALMIRA HEAL and
RILLA ELIZABETH BROWN,
Executrices.
By CARLEY & STANDISH,
No. 8 Bank of Commerce Bldg.,
Peterborough, Ontario,
Their Solicitors herein.

IN THE ESTATE OF MARY AGNES McGREGOR, DECEASED.

All Persons having CLAIMS against the Estate of MARY AGNES McGREGOR, Deceased, late of the County of Peterborough, in the Province of Ontario, are required to send the same, with particulars of security held, if any, and verified by Statutory Declaration to the undersigned on or before the 31st Day of March, 1940, after which date the Assets of the Estate may be distributed among the parties entitled thereto having regard only to the Claims of which the undersigned shall then have notice
DATED at the Town of Gull Lake, in the Province of Saskatchewan, this 11th Day of January, 1940.
CHARLES R. TONEY,
Executor.
Claims to be sent to the Executor, c/o F. G. Wheat, Barrister, etc., Gull Lake, Saskatchewan.

IN THE SURROGATE COURT OF THE COUNTY OF PETERBOROUGH.

IN THE MATTER OF THE ESTATE OF ANGUS WILLIAM McPHERSON, Late of the City of Peterborough, in the County of Peterborough, Physician, Deceased.

NOTICE IS HEREBY GIVEN, That all Creditors and others having CLAIMS against the Estate of the said ANGUS WILLIAM McPHERSON, Deceased, who died on or about the Nineteenth Day of November, A.D. 1939, are required to deliver or send by post prepaid, on or before the 15th Day of February, 1940, to the undersigned Solicitor for the Executors of the said Estate, their names and addresses and full descriptions and particulars in writing of their Claims and Statement of their Accounts and the nature of the Securities (if any) held by them duly verified by Statutory Declaration.
AND TAKE NOTICE That after the said 15th Day of February, 1940, the Executors will proceed to distribute the Assets of the Estate among the parties entitled thereto, having regard only to the Claims of which they shall then have had notice.
DATED at Peterborough, the 22nd Day of December, A.D. 1939.
JAMES FORBYCE STRICKLAND,
775 Water Street,
Peterborough, Ontario
Solicitor for Executors.

50 AUCTION SALES 50

FOR A SUCCESSFUL AUCTION—J. H. MILES, Auctioneer Valuator. Tel. 4115

HOME IMPROVEMENT

Plumbing and Heating

FURNACE CLEANING
We have just Installed the Most Modern Furnace Vacuum Equipment. Have your Furnace completely overhauled and Cleaned Now.
JOHN L. P. SMITH
Heating and Plumbing. Dial 8765.

Paint or Paper,
Plant or Plaster,
Finds Its Master.
The WANT ADS

"TELL BILL GOODBYE"

WRITTEN FOR AND RELEASED BY CENTRAL PRESS ASSOCIATION

By Marie Blizard

CHAPTER TWENTY-SEVEN

THE WEDDING reception was over. Dick and his bride departed amid the usual confetti, rice and congratulations a little after eight. In less than a half hour, the crush of guests had thinned out and now they were only 10 in the flower-filled drawing room. Already porters were clearing away the debris and Gertrude, with a long gold coat over her yellow lace gown, was still organizing.

"We've only two cars. How shall we divide ourselves?" she asked vaguely, knowing that she'd manage the whole thing. "Mr. Haviland, will you take Mark and Edna? I'll take Fabienne and Nicky in my car. There's room for five, you know, so I can take Miss—er Chapman and Dr. Mallory. Oh, dear, that leaves Mr. and Mrs. McHenry. Can you manage another two, Mr. Haviland?"

Nicky said, "My roadster's downstairs. I can take Miss Chapman. You wouldn't mind, would you?" he said, turning to her. "You've both a warm coat and a hat."

"Of course not," Ellen agreed.

"That's splendid, Nicky, darling. I'll seat you next to Fabienne at the table. Well, I guess that fixes everything," she said, leading the way to the elevator.

"It certainly does," Fabienne said begrudgingly. Mother'd fixed everything so that she'd have to sit beside Bill all the way uptown while poor Ellen had to ride with Nicky, who probably wouldn't know what to say to her.

She pulled the hood of her furlined wrap over her head and glared at the chauffeur's back, prepared to glare all the way to their destination.

"How're you feeling," Bill said professionally.

"Swell," she said glumly.

"Some show," he tried again.

"Wasn't it? The Seymours always give big shows."

"I was wondering how you'd look walking down that long aisle."

"Scared, probably."

"I wouldn't blame you. It's a long chance you take."

"Is that why you aren't married, Bill?"

"Me? No, I take chances. If I thought I had anything to offer the girl I—I—But I'm only a poor, struggling surgeon.

"Maybe it wouldn't matter — to her, Bill."

"Maybe. I hope not. Someday, when she gives me some indication of how she feels, I'm going to find out."

Fabienne's fingers played with the pearl-beaded bag in her lap and she wished that she could paint a permanent smile on her face with a lipstick. It was all a little too much for her to sit beside Bill tonight and talk about Ellen, to hear him say that one day he was going to ask her to marry him. That's what it al lamounted to.

"Well, good luck when you do!" she said, managing a bright, impersonal smile.

Her mother broke off her conversation with the father of the bride. "What are you two talking about?" she asked.

"The price of rubber in Puerto Rico," her daughter said, without any rudeness in her tone.

"Really? What a waste of time. I always find surgeons the most interesting conversationalists. You must come to dinner with us next week, Dr. Mallory, Fabienne, remind me to find what evening we are not engaged and get the doctor's telephone number."

"Bill isn't social, mother. He's too hard working to fit his social program to ours. Aren't you, Bill?"

Bill's face had gone suddenly cool. He was hurt by the bright acidity in her voice, and puzzled by it. He said nothing.

"Of course he's hard working," said Gertrude. All bright, interesting young men are hard working, but I mean to see more of him."

Their arrival at the hotel at Fifth avenue in the sixties put an end to the difficult conversation.

Fabienne wondered how Nicky and Ellen had got on. They'd probably arrived a quarter of an hour before.

Nicky, a block away, was saying, "I'll let you out and then park the car."

"I'll come with you," Ellen answered, "If you like to have me."

"Like to? Say, I wish we didn't have to go to this dinner. You're the first interesting girl I've talked to since I can remember."

"Fabienne is interesting," Ellen said quickly. "She's not only the prettiest girl I've ever seen, but she is a most interesting, talented, charming and sincere person."

"You bet!" he agreed enthusiastically. "Guess young Mallory appreciates her—her attractions, eh?"

"Bill? Yes, he does. He likes her very much, but she—she—I mean they're just good friends." Nicky mustn't get the idea that Fabienne and Bill were romantic about each other, however Bill felt. It wouldn't be fair to Nicky to let him believe anything like that.

Anyway, she wasn't sure how Fabienne felt about any man. She'd said she was fond of Nicky. And in spite of her one protestation that she would not marry Nicky, Ellen couldn't see how she could resist him.

Also, it was odd that Fabienne said Nicky wasn't interested in anything but flying, polo and hunting. Nicky'd been talking to her enthusiastically about the Bartlett tobacco business. He'd answered all her questions with eagerness.

They parked the car and walked back to the hotel.

"I might stay around for a few days," he said as they went into the brihtly lighted lobby. "Any chance of seeing you again?"

There it was again—that swift brush of pink that made her dark eyes sparkle. "I—I don't know."

"I like to talk to you. What are you doing tomorrow night?"

Still she didn't say anything. She couldn't very well have a date with Fabienne's beau.

"You have some mighty interesting ideas about marketing. You could help me if you wanted to. How about it?"

If she could help him—that was different. She said, "In that case, I'd be delighted."

"I'll pick you up for dinner about eight. I'm sure glad you came to this shindig."

They passed the florist's booth. "Wait a minute. You ought to have some flowers," Nicky told her.

She caught his arm and shook her head. "No, please," she said.

"Why not?"

She could only smile and continue to shake her head. What would Fabienne think if she came in with Nicky and wore flowers only Nicky could have bought?

"Some other time," she told him.

"All right," he said, giving in. "You ought to have a special kind of flower. White violets, or purple-black pansies. Something demure like yourself.

Bill and Fabienne looked up when Ellen and Nicky came in.

In a low voice, Fabienne said, "I never knew Ellen was so pretty before."

"Didn't you?" Bill said. "I've seen Ellen's face when it looked like an angel's."

She looked full at him then, thinking of how his face looked to her. "I know," she said, complete renunciation in her tone.

Gertrude said, "There you are, children. We thought we'd go on to a night club after dinner. Weddings let one down so. What do you think?"

Two sets of aunts and uncles beamed and said they thought it a fine idea. Neither Fabienne and Ellen nor Nicky and Bill said anything. Their silence was heavy.

(To Be Continued)

BULLETIN BOARD

IMPORTANT CALLS

Police	3535
Fire Dept.	5711
Nicholls Hospital	4691
St. Joseph's Hospital	3561
Examiner	4641

Bewdley

Mr. and Mrs. Harris Clark (nee Irene Varcoe) were guests of honor at a shower and dance held at the Campbellcroft Hall on Wednesday evening. Miss Gloria Gray read an address and they were recipients of lovely gifts. The young couple are residing on Bloomsgrove Avenue, Port Hope.

Mrs. H. Graham spent Friday afternoon with Mr. and Mrs. Robert Campbell.

Clifford Manley was to Toronto on Thursday.

Mr. and Mrs. Keith Halstead and family were tea guests at Roseneath on Friday.

Many ice houses in this vicinity are being filled this week. The hauling conditions are the best, and the ice is from 16 to 18 inches thick.

The Examiner CLASSIFIED ADVERTISING RATES

Cash Rate:
1 Cent per Word or Figure per Insertion, Minimum Charge ... 25c

Charge Rate:
2 Cents per Word or Figure per Insertion, Minimum Charge .. 35c

Box Numbers:
One or more Consecutive Insertions 10c

Coming Events:
Per Word per Insertion 2c
Minimum Charge 50c

Special Announcements:
Birth Announcements 50c
Engagement Announcements 50c
Marriage Announcements 50c
Death Notices 50c
Card of Thanks (up to 1 inch) 50c
In Memoriam (up to 2 inches) 75c
Over 2 inches (per inch extra) 50c

Legal, Municipal, Government, Auction Sales:
First Insertion, per agate line .. 12c
Repeat Insertions 6c

SCOTT'S SCRAP BOOK —By R. J. Scott

Copr. 1940, King Features Syndicate, Inc., World rights reserved.

The Crossword Puzzle

ACROSS

1. A fabric
6. Preserved
10. Inexpensive
11. Eagle's nest
13. Rapacious person
14. French city
15. Whether
16. Toward
17. Vexatious
21. A tree
24. Constellation
25. Reach across
26. Rapid writing method
27. Rear
28. Sea eagle
29. Large saxhorns
30. Percolates
33. Ahead
34. Exclamation
35. To mark
39. Sheer fabric
42. Conduit
43. Went astray
44. Ravaged
46. Navigates

DOWN

1. To crack
2. Catch sight of
3. Note of scale
4. Snatch
5. Always
6. To irritate
7. Over (poet)
8. Before
9. Swell
10. Fragment
12. English school
18. Master (Ind.)
19. Swedish coin
20. Incisures
21. Burned remains
22. Thin
23. A fabric
26. Shifted
29. Throw
31. Lost color
32. Throw off
36. Reverence
37. Botch
38. Malay canoe
39. Calf flesh
40. Scraps
41. Anger
45. Chinese coin

Yesterday's Answer

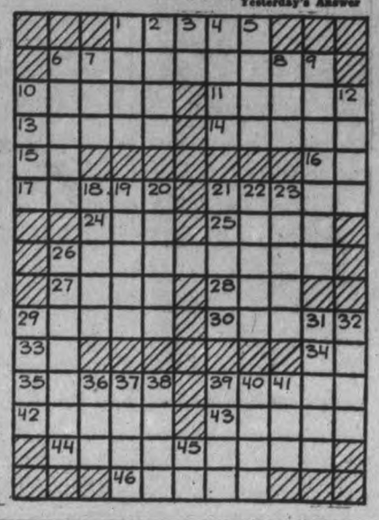

SALLY'S SALLIES

Registered U. S. Patent Office.

The only thing that nobody wants and nobody wants to lose is a lawsuit.

BARCLAY ON BRIDGE

WRITTEN FOR THE EXAMINER

By SHEPARD BARCLAY

"The Authority on Authorities"

DON'T DO IT TOO EARLY

DOUBLING a low opponent's bid, with the idea of trying to collect a nice big penalty score for setting him, is one of the marks of a good competitor. But there is such a thing as a premature double, one which is made when it is quite likely, from your own distribution, that the enemy has another suit to show and you also have another suit which might be well to proclaim to your partner. Doubling at such a time may merely give your opponent a chance to tell his story to his partner while beating yourself out of a chance to tell your story to your mate.

	♠ K 9 4 3 2 ♥ K Q 9 8 2 ♦ 5 ♣ 10 5	
♠ A J 10 8 6 ♥ 10 3 ♦ A J 9 8 4 ♣ 8	W. E. N. S.	♠ 7 ♥ J 7 5 4 ♦ K 10 6 ♣ 9 7 6 4 2
	♠ Q 5 ♥ A 6 ♦ Q 7 3 2 ♣ A K Q J 3	

(Dealer: South. Both sides vulnerable.)

Four real experts had a great post-mortem after this deal, played in a recent national tournament. Charles Lochridge opened in the South with 1-Club. Herbert D. Lent in the West bid 1-Spade, and John Rau in the North made a business double. This passed to West, who then bid 2-Diamonds. Travers LeGros in the East was pleased and passed this.

Mr. Lochridge in the South feared properly that his side couldn't beat that contract, so bid 2-No Trumps on the strength of his apparent diamond stopper, plus his partner's spade double. Mr. Rau then showed his hearts for the first time at 3-Hearts, whereupon Mr. Lochridge bid 3-No Trumps. East's preferential pass of diamonds caused Mr. Lent to lead that suit, so it was run, plus the spade A, for a two-trick set.

In the post-mortem, all hands, including Mr. Rau, agreed that if he had bid his hearts on his first turn, then rebid them on his second chance, Mr. Lochridge would have been justified in putting the side into 4-Hearts, which could not be stopped.

* * *

Tomorrow's Problem

	♠ J 6 5 ♥ A 10 6 ♦ A K Q 8 7 4 ♣ 10	
♠ A K Q 4 ♥ 9 5 ♦ J 9 5 ♣ 8 7 4 3	W. E. N. S.	♠ 8 3 2 ♥ K J 8 3 2 ♦ 2 ♣ K Q J 5
	♠ 10 9 7 ♥ Q 7 4 ♦ 10 6 3 ♣ A 9 6 2	

(Dealer: North. East-West vulnerable.)

Against South's 3-No-Trumps, if East discards the heart 8 on the fourth spade trick, what card should West then lead?

Distributed by King Features Syndicate, Inc.

Supplies For Finns

LONDON, Jan. 29 — (CP). — The Ministry of Economic Warfare announced to-day that special steps had been taken by the Government to ensure speedy delivery to Finland of supplies from other countries and to avoid delays for such materials in the British contraband control.

Nature of these measures was not explained.

The United States and Italy are among the non-belligerents supplying aid to Finland.

Troops Gunned

PARIS, Jan. 29—(AP). — A German plane attacked a column of French trucks with machine-gun fire today for the first time in the war, military reports said, adding that no damage was done. Three Royal Air Force planes attempted to engage the raider, which banked into the clouds and escaped.

Intermitten fire was reported west of the Moselle River, east of the Vosges Mountains, and along the Rhine.

Douro

Miss K. Gourlay, of Keene, is visiting Mr. and Mrs. James Foley.

Miss Edna O'Brien spent a few days with friends in Peterborough.

Miss Mary Garvey of Peterborough is visiting her parents, Mr. and Mrs. William Garvey.

Birth.—At St. Joseph's Hospital, Peterborough, on Tuesday, January 16, to Mr. and Mrs. William O'Brien, a son.

Mrs. Alex. Carlow has received a letter from her brother, Pte. Robert James Collins, of 262 Munro Ave., Peterborough, the first word received from him since his battalion landed in England.

HENRY —By Carl Anderson

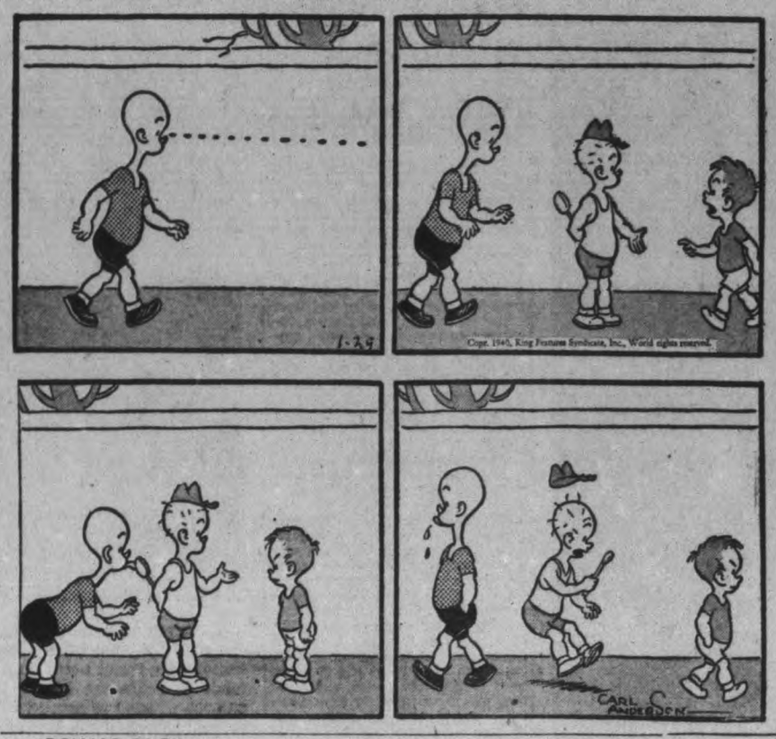

ROOM AND BOARD —By Gene Ahern

DONALD DUCK —By Walt Disney

BLONDIE —By Chic Young

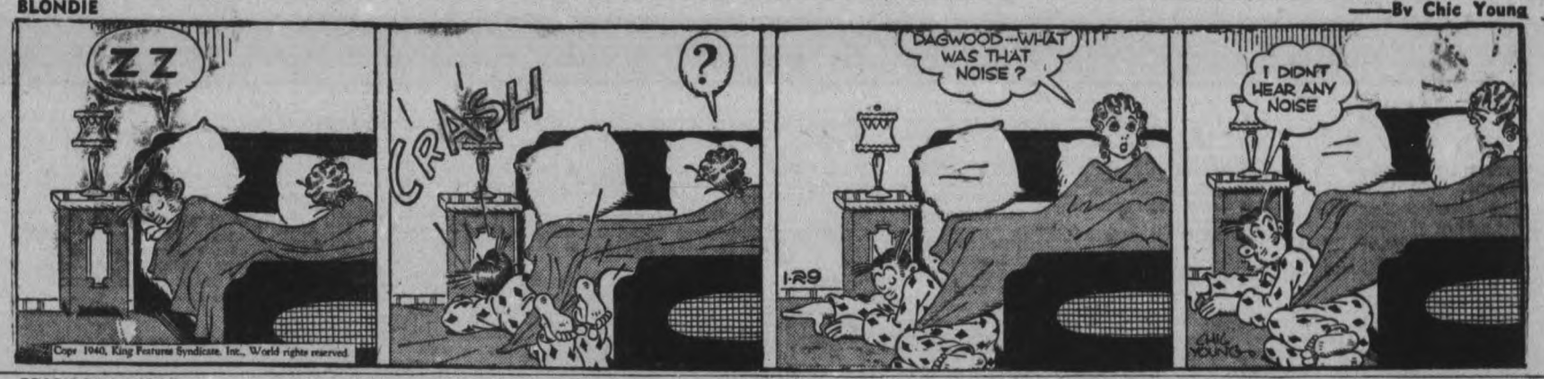

BRICK BRADFORD —By William Ritt and Clarence Gray

MUGGS AND SKEETER —By Wally Bishop

TILLIE THE TOILER —By Russ Westover

Belmont 'Phone Deficit Laid To Cyclone

HAVELOCK, Jan. 29 (ENS). — Chairman W. J. Peoples and Commissioners W. G. Barrie and E. W. Steenburgh, Jr., of the Belmont Municipal Telephone System were all re-elected to office as the annual meeting was held on Saturday afternoon in the Havelock Council Chamber. Although both Mr. Peoples and Mr. Barrie expressed a desire to be relieved of their duties, they were finally persuaded by the subscribers to carry on for another year.

Mr. Barrie consented to continue to act as Commissioner if the extra duties of secretary-treasurer were removed. Accordingly Mrs. W. G. Barrie will be officially appointed to that position.

The system has enjoyed a good year, stated Chairman W. J. Peoples, in a few introductory remarks to the larger than usual attendance of subscribers. A steadily decreasing surplus fund, he said, will, however, make it necessary in the near future to raise the maintenance rates. He asked that a vote be taken on this matter, adding that the lines and poles, growing older each year, were now especially in need of repair.

The cyclone which struck this district last fall was a serious blow to the system, he said, resulting in a damage toll amounting to about $230 on the lines. It was due to this extraordinary expenditure that the system actually operated at a slight deficit last year. It is for such emergencies along with the regular upkeep that the surplus fund is required.

After a prolonged discussion on this and other matters, the meeting finally voted in favor of raising the yearly rate from $8.60 to $10.00.

The question of quarterly payments also went to a vote, with the subscribers deciding in favor of this system, rather than the old method of collecting in the taxes. W. G. Barrie and the other Commissioners spoke favorably of the quarterly system of payment. Collection for long distance telephone calls was always a source of trouble when payment was made through the taxes, stated Commissioner Barrie, who said that there was no law in the Municipal Act enforcing the payment of such.

Percy Sexsmith, who has been acting as linesman since the resignation of W. Longmuir at the first of the year, received the appointment to this position at the same salary as the latter.

W. G. Barrie, as secretary-treasurer presented the system's annual financial report, which was duly signed by auditors Grant H. Dafoe and John Ruttan. Both auditors were re-appointed for next year.

Report Figures.

The annual report read as follows: Total number of telephones, January 1, 1939, 141; total number of telephones, December 31, 1939, 144; miles of poles January 1, 1939, 50; miles of poles December 31, 1939, 49; miles of single wire January 1, 1939, 145; miles of single wire, December 31, 1939, 143.

Operating account — Revenue: Subscribers' levies in 1939 for principal, interest and maintenance, collected (toll $779.79 not included), $1,061.11; subscribers' levies, etc., uncollected, $223.77; non-subscribers' rentals, collected, $15; non-subscribers' rentals, uncollected, $5.00; miscellaneous receipts, $29.52; total revenue, $1,334.40; Expenses: Annual switching fees paid to "Bell," $600.76; maintenance, repairs-wages, $506.36; maintenance or repairs-supplies, $107.95; commissioners' salaries, $30; secretary's and treasurer's salaries, $90; other salaries (auditors, etc.) $15; rent, heat, and light, $5.03; stationery, printing and postage, $44.75; insurance, and workmen's compensation, $32.17; sundries, $32.17; total operating expenses, $1,464.04; gross deficit, $129.64. Surplus December 31, 1938, $445.44. surplus December 31, 1939, $315.80.

War has thrown many dressmakers in Paris out of work.

Old Masters Look Down On British Casualties

A view of the King James room of Hatfield House, the Hertfordshire home of the Marquis of Salisbury, which has been taken over by the British Government and converted into a military hospital. Here British wounded are recuperating amid luxurious surroundings. Valuable paintings look down from the walls on the heroes of a new generation of Britishers who saw their duty and did it.

Mayors Cancel Annual Rally

TORONTO, Jan. 29—(CP).—Postscheduled for March was made Saturday by the executive committee ponement of the annual convention of the Canadian Federation of Mayors and Municipalities due to the Federal election.

"It was thought unwise to hold the conference at a time which probably would conflict with the election period," said Mayor Stanley Lewis of Ottawa, president of the Federation. "The conference will be convened in Ottawa two to three weeks after the next parliament is convened."

The first act of the new parliament should be the tabling of the report of the Royal Commission on Dominion-Provincial relations, according to a resolution approved by the committee.

"Before any effort is made to implement the commission's findings representations should be received from the Canadian Federation of Mayors on behalf of member municipalities on those matters affecting municipal relationships and problems," the committee added.

A change in the collection of the eight per cent sales tax on domestic electricity and illuminating gas was urged. The committee said the tax should be applied "on a kilowatt cubic foot or other usage basis, rather than on the amount of the bills as presently prevails."

Fooling A Calf

Taloga, Okla., Jan. 29 (AP) GERALD LIVINGSTON'S Hereford calf was prejudiced against a red-faced cow supplied as a foster mother. The calf would nurse from a white-faced cow, but whiteface was busy with her own calf. Gerald tied a white towel around the red-faced cow's head and the calf dropped all protests.

Fraserville Enjoys Crokinole Party

FRASERVILLE, Jan. 29—(ENS).—A social evening was held on Tuesday night at the home of Mrs. A. Wood when old and young folk of the Fraserville church spent a pleasant evening playing crokinole and Chinese checkers.

The young people played progressive crokinole with Doris Horton and Ray Bothwell taking home the first prizes and Dorothy Moffatt and Jack Darling the consolation prizes.

Mrs. Pue, Mrs. Waterman and Mrs. Horton were the ladies in charge of the evening. There were over forty present with receipts of $6.50.

Luncheon was served and folks departed near the midnight hour.

The young people held their weekly meeting in the church on Thursday evening with the president in charge.

A lengthy business discussion followed on preparations for a chicken supper to be held in February.

Kenneth Pinnington, citizenship convenor was in charge of the remainder of the meeting. Dorothy Moffatt led in a worship period. Kenneth gave an intresting topic on Good Citizens of Our Country. A short contest was enjoyed and the meeting closed with a hymn and the league benediction.

Exchange Puzzle Stumps Ottawa

OTTAWA, Jan. 29 — (CP). — The Ottawa School Board Finance Committee is wrestling with an exchange problem so puzzling that E. Stanley Higman, one of the members, suggested on Friday it be turned over to the pupils to figure out.

Clarence Storr, an Ottawa teacher, went to New Zealand in exchange for A. L. Gilmour. While he was there, the New Zealand Board of Education paid Storr's salary in New Zealand pounds. The Ottawa Board paid Gilmour's in Canadian dollars.

Now the New Zealand Education Board claims nine pounds from the Ottawa Board, charging that, taking the value of the pound prior to exchange fluctuations, they had paid Storr's salary on a higher valuation than Ottawa had paid Gilmour's. They wanted the difference.

The Ottawa Board paid Gilmour at the exchange rate of $4.86 2-3 to the pound.

But tracing back the claim the committee found Storr brought back with him 175 pounds, and that because of the difference in exchange he was $208 short of what he would have if he were paid in Canadian money.

The Board decided to wait and let New Zealand sue and it looks as though Storr holds the short end of the stick.

Storm Halts Plane

VANCOUVER, Jan. 29 — (CP). — Trans-Canada Airlines' east-bound passenger trip was cancelled here last night by adverse weather conditions, officials reported.

The plane took off on schedule but returned to the airport half an hour later because of squalls and rain.

Potatoes Bring $1.40 Per Bag On Small Market

Potatoes selling up to $1.40 for the 75-pound bag provided the feature of Saturday's benumbed outdoor market. The attendance of both buyers and sellers was the smallest in perhaps the last twelve months, and the fruit and vegetable men were driven to their own expedients of protection to keep their stock from becoming nipped by the frost.

The exclusively potato group was reduced to two men with slim supplies in many-miled two-door automobiles. One of them was sitting in his car beside a flaming lantern as a means of giving the frost an argument, and the other with only one bag unsold had his offering covered with extra empties.

Green Mountains were quoted at $1.25 a bag and White Stars were $1.40, and apparently all of them sold.

The weather was a severe obstruction to the producers of perishable stuff, but it seemed to be an ally of the meat men, and they could have done with ten or fifteen fewer degrees of frost in winter's accommodation of natural refrigeration.

Harry Gill quoted beef at 12 and 14 cents for front and hind quarters respectively, pork was 13 and 15 cents, and lamb 18, 20 and 22 cents. Meat trucks were loaded, and business was reported better than average. George Mullen's prices were 12 and 14 cents a pound for beef and pork 13 and 15 cents.

Ben Isaac was up from Warkworth with a stock of apples wrapped in wool coverings. His best Spies were $1.50 a hamper, McIntosh Reds, 35 and 40 cents; Snows, 25 cents a six-quart basket. Norman Moncrief brought in a covered truck load with an oil stove engaging the sharp frost. His No. 1 Spies were 40 cents a peck with others at 30 cents; Baldwins and Greenings, 30 cents; McIntosh Reds, 40 cents, and Talman Sweets, 30 cents.

Most of the vegetable men were missing from their accustomed places, and Herb Doig had moved his stand to the upstairs hall, where he was selling onions at 25c a peck, carrots and parsnips 25c, cabbage and turnips, five cents each.

Eggs 22 to 25 Cents

The indoor market was fairly brisk in spite of the weather that made travel from the country a chilly drive. Butter was 29 and 30 cents, eggs 22 to 25 cents, chickens 18 to 20 cents, and there was one turkey at 22 cents a pound.

Several members of the city council with Alderman Herb McCannan, chairman of the property and market committee, visited the upstairs market to see for themselves the effect of the changes in the arrangement of the tables. Their attendance was in response to a petition from farmers asking the council to restore the aisles to the north-south direction instead of the new east-west lay out. They intend to return next Saturday, when the tables will all be laid noth-south except at each end. Possibly mid-winter conditions do not present a sample of the average marketing business in the hall, but the committee decided to make the inspection at once.

For the information of producers who sell on the market it may be pointed out as information that there are now three groups who presumably will give the market conditions some attention: the city council's committee, the county council's committee and the small committee appointed some weeks ago by a producers' group who met in Frank Paterson's office. It may be that some effort will be made to bring them altogether, although nothing definite has yet been announced in regard to a joint conference.

For the further information of producers it may also be stated that there is some opinion that is heard from time to time, echoes of it not far from the city hall, that the market should not be left to drift along as it has done with indifferent official supervision for many years. Some members of the city council are in favor of attempting to make some forward step. Management of the market is directly in their hands, but producers should realize that any suggestions on their part would probably be welcomed by the local committee.

OBITUARY

MRS. MAY WOOD

Funeral services for the late Mrs. May Wood, widow of Thomas Wood was held in Havelock on Friday afternoon conducted by the Rev. Mr. McLaughlin of the United Church.

Mrs. Wood was born in Seymour township 61 years ago, moving to Havelock 47 years ago with her parents, the late Mr. and Mrs. Thomas Hubbell.

Her death took place Wednesday after a lingering illness. Her passing will be a distinct loss to those with whom she was associated. The many beautiful floral offerings were a tribute to the high esteem in which she was held in the community.

She leaves to mourn the loss of a loving mother two sons and three daughters, Ralph and Randall of South Porcupine; Mrs. Wm. Beckett of South Porcupine; Mrs. Gordon Ames of St. Marys; Mrs. Angus Graham of Havelock; also two sisters, Mrs. Jack Killingbeck, Peterborough and Mrs. A. Byers of Toronto, all of whom attended the funeral. Mr. and Mrs. Walter Wood, Toronto, Mr. R. Davidson and Mrs. Thomas Deck of Peterborough also attended. Interment was at Maple Grove Cemetery.

Paymaster Dies

SIMCOE, Ont., Jan. 29 (CP).—Moon, 68, postmaster at Port Dover for about 12 years and a veteran of the first Great War, died this morning. He went overseas as a company quarter master sergeant with the 133rd Battalion from Simcoe.

It's An Old Trick After All

Contrary to general belief, the stunt made famous by the Finns of employing white shrouds over the uniform as camouflage is not new. And here is the proof. The photo, made 25 years ago during the World War, shows British snipers, dressed to blend with the snow, going over the top of their trench in the Arleux sector on a manhunt. Even in summer this white camouflage was used in certain areas where a great portion of the terrain was of white clay—the kind used in the manufacture of pottery and clay pipes.

$42,000 Blaze Hits Village

CORNWALL, Ont., Jan. 29—(CP) —A general store and a three-family house were burned to the ground early to-day in the village of Maxville, 25 miles north of her. Loss was estimated at 42,000, in the village's worst fire in five years.

The blaze broke out in the rear of G. H. McDougall's store and Mr. and Mrs. McDougall, whose apartment is over the store, were forced to flee thinly-clad into zero weather.

Nothing was saved from the stock of the store but families in an adjoining house had time to carry out their personal possessions and a good deal of furniture before their home caught fire. For a time the flames menaced a United church next to the house, but bucket brigades, aided by a small pumper from a nearby village were able to save it.

In a $70,000 blaze five years ago which gutted several buildings in the business section of the village, Mr. McDougall lost a warehouse.

Cause of this morning's fire is not known.

Another Balcony

NEW YORK, Jan. 27—(CP).—The Metropolitan Opera Association, as one of its first steps in its announced transformation of the Opera House, plans to abandon the grand tier boxes and replace them with banks of "comfortable numbered seats," George Sloan announced in a curtain speech at last night's performance of "Aida."

Under the new plan the grand tier horseshoe, situated two levels above the orchestra and immediately above the parterre boxes of the "diamond horseshoe," would become merely another balcony, adding nearly 200 seats to the capacity of the house.

A $12.50 Slip

Colorado Springs, Colo., Jan. 29. RICHARD McKNIGHT, Colorado College student, showed a police judge a sheaf of equation-covered papers to prove he wasn't speeding. The figuring, a five-hour job, was all right except that Traffic Officer Albert Peterson testified McKnight made a four-block error in computing distance of the chase. The answer —$12.50 fine.

Shoots His Brother While Testing Gun

STRATFORD, Ont., Jan. 29. — (CP)—Struck between the eyes by a bullet accidentally fired from a .22-calibre high velocity automatic rifle in the hands of his brother, 14-year-old Andrew Wilson, son of Mr. and Mrs. John Wilson of St. Mary's, R.R. 7, was fatally injured Friday. He died in Stratford General Hospital, two hours after the shooting.

Andrew and his 17-year-old brother, Roy, were cleaning rifles and guns in their home. After the .22-calibre rifle and been oiled and cleaned the older brother shoved the magazine part way into place, he told provincial officer John M. Douglas of Stratford.

Officer Douglas quoted the youth as saying that he thought the magazine was not in place and that the rifle would not fire. He pointed the rifle at his brother's head and pulled the trigger. The bullet entered the boy's head between the eyes. He was above five feet from the rifle when it was fired.

Coroner Dr. J. G. Grieve said he had not decided whether an inquest would be necessary.

REMEMBER SELASSIE

LONDON—(CP).—The "Friends of Abyssinia (Ethiopia) League" sent their customary new year greeting to Haile Selassie I, Emperor of Ethiopia, exiled in England. The league has a membership of 1,220.

Educational Talk Is Given Belmont W.I.

HAVELOCK, Jan. 29. —(ENS) — "Influence of education in the home" was the topic upon which Mrs. (Dr). A. S. Thompson of Havelock, addressed the members of the Belmont Branch Women's Institute as they assembled for their January meeting on Thursday afternoon at the home of Mrs. George Smith. There was an attendance of forty present, all responding to the roll call with a "book and its author."

The usual opening was conducted by the president, Miss Iva Smith, following which a short business period was held. The Institute decided to subscribe 5c a member to the Central War Charities Fund.

Several interesting numbers were presented on the afternoon's program of which Mrs. H. L. Scott was the convener. The memery poem, "The Two Glasses" was given by Mrs. William Harris, and Mrs. Agnes Brunton gave a reading entitled, "The Satisfying Home."

Speaking on education in the home, Mrs. Thompson dwelt upon adult education, showing how facilities for such, were so much greater than in previous year. One should not think, said Mrs. Thompson that because you have left school that the period of learning has ended. Points upon which she touched were correct speech, refined and gentle manners, sound standards of taste, power and habit of reflection, and power to translate thought into efficiency. She concluded her remarks with some quotations from a book by Mrs. Dorothy Canfield Fisher, entitled "Why Stop Learning."

Lucrative Jobs For "Old Dogs"

CHICAGO, Jan. 29—(CP). — "Old dogs can learn new tricks — very lucrative ones."

This conclusion came today from W. E. Reynolds, president of Chicago's "men over 40 club" on the first anniversary of its founding.

"The conclusion is based," Reynolds said in an interview, "on the fact that 50 per cent of our members who have found new jobs have landed positions entirely foreign to the professions or businesses they followed before they had to start looking for new ones."

Each member is required to pool his ideas and problems with his fellow members to "sell" them—and not himself— to prospective employers. Any job clues uncovered during interviews with employers are referred to the club's placement committee. Only men who formerly earned no less than $4,000 a year are eligible.

Suffer No Longer From Headaches

It is hard to struggle along with a head that aches and pains all the time.

Wrong action of the stomach, liver or bowels is responsible for nine out of ten persistent headaches, and the cause must be removed before the headaches will vanish.

Burdock Blood Bitters removes the cause of headaches by regulating the digestive and biliary organs, corrects acidity, regulates the constipated bowels, tones up the sluggish liver, and promotes a perfect circulation of pure blood to all portions of the body.

Get rid of your headaches by taking B.B.B.

The T. Milburn Co., Ltd., Toronto, Ont.

FISH— A GREAT Health FOOD

NOW is the time to build up the family health against the months to come, and here is the way to give them new pleasure, as well.

Plan to have fresh water Fish or sea Fish often. It is rich in the vitamins, mineral salts and proteins that aid the building of physical fitness and glowing vitality.

Best of all, though, Fish is tasty and appetizing, and there is such a great variety of Canadian Food Fish and Shellfish available all the year round that you can have it often, yet avoid repetition.

Start having fish dinners or lunches for *your* folks . . . they'll enjoy them, and store up new fitness this FALL.

DEPARTMENT OF FISHERIES, OTTAWA.

Spencer Method for Fish Fillets

2½ to 3 pounds fish fillets — Cup of milk
1 tablespoon salt — Oil or melted fat
Finely-sifted bread crumbs

Cut the fillets into portions, three to the pound. Soak the pieces in the salted milk 3 minutes, then cover with the sifted bread crumbs, using one hand for the wet work and the other for the dry, to keep the crumbs dry. Place in a pan and sprinkle with cooking oil or fat. Bake in a hot oven—450° to 500° F.—until fish is cooked. This will not take over 10 minutes for a piece one inch thick. Bread crumbs are used for they brown evenly. Grated cheese may be sprinkled over the top just before removing from the oven.

Ladies WRITE FOR FREE BOOKLET

Department of Fisheries, Ottawa.
Please send me your 52-page Booklet, "100 Tempting Fish Recipes". 46

Name.....
(PLEASE PRINT LETTERS PLAINLY)

Address.....

.....D-37

ANY DAY A FISH DAY

C.D.S.

Dial 5721

TUESDAY NEWS

Sale Clearance!

COATS

Regularly 9.75 and 12.95

Tailored wool diagonals and suede finished coatings . . . collars of opossum and pieced electric seal (dyed rabbit) . . . full rayon lining with full flannelette interlining and chamois to waist . . . colors in lot black, brown, navy . . . Sizes 13 to 17 and 16½ to 42½ in lot. Priced for clearance at each .....

6.95 and 9.75

—Second Floor, C.D.S.

SPECIAL "NO DOWN PAYMENT" TERMS

On certain merchandise with 10 months to pay, on purchases of 25.00 and over, now in effect for the Semi-Annual Sale of Furniture and Housefurnishings.

New Life For Your Frocks

For Only **.25**

Crisp new neckwear to refresh your frocks . . . jabots, Peter Pans, in cotton laces, sheers, organdies and piques.

CANADIAN DEPARTMENT STORES

Tomorrow
FAIR; SOME MILDER.

The Peterborough Examiner

Last Year
MAXIMUM 21 - MINIMUM 5

VOL. LXXXIII, No. 25 | PETERBOROUGH, TUESDAY, JANUARY 30, 1940 | ★★ | PRICE THREE CENTS

'GERMANY CRUSHED BY ENGLAND SINCE 1919' –Hitler

Nazi Bomber Downed On Ship Raid

British Fighters Busy On Whole Coast Pursuing Invaders

LONDON, Jan. 30—(CP).—Germany today renewed widespread air attacks on shipping along the east coast of the British Isles and Britain announced one of the raiders had been shot down.

Shore watchers saw one British patrol vessel attacked and escape unharmed. Jets of water rose from either side as she zigzagged to dodge two bombs dropped from a low-flying plane.

British fighters then chased the invader into the clouds where the pursuit continued. Fighters were in action against other German planes over several east coast towns.

The attacks on shipping were preceded by scouting flight which were fended off.

Radio listeners heard an SOS from an unidentified steamship saying "We are being attacked by enemy aircraft."

The heaviest attacks seemed to be centred on the east coast near Yarmouth.

14 Ships Attacked

Additional reports from shipping disclosed the extent of yesterday's raids on at least 14 larger vessels and numerous trawlers.

Two men were killed, one each on the trawlers Rigoletto and Durrant, by machine-gunning from a low-flying raider. The 1,487-ton British steamship Eston was missing in the North Sea with a crew of 18 men.

The Latvian steamship Taumila had seven men killed by a German bomb and machine-gun attack.

Results "are not yet known," said the Air Ministry's first announcement as a raider attacked shipping today. The attacker was pursued by a Royal Air Force fighter plane and coastal patrol machines.

In addition to a continuation of the war on shipping—it was estimated that from 15 to 20 German planes took part yesterday, attacking 14 vessels with bombs and machine-gun fire—German planes flew low over British coastal towns today.

Plane Skims Rooftops

Two machines reconnoitred the northeast coast of Scotland while a third twice circled a Kentish coast town, in southeast England, at a height of less than 100 feet.

A boatman of the Kentish town said of the invader:

"We heard a roar overhead and saw a greyish silver monoplane swooping down towards the harbor. It banked steeply around the lighthouse and went off along the sea front.

"In a couple of minutes it came back and circled the lighthouse

NAZI BOMBER

(Continued on Page 2, Column 2)

R. B. Bennett "J.P."

Dorking, Surrey, England, Jan. 30 (CP Cable)

RT. HON. R. B. BENNETT today was appointed a Justice of the Peace for Surrey and will be attached to the Dorking Bench.

It was understood the title would be purely honorary in Mr. Bennett's case although justices of the peace frequently rule on minor offences in Britain.

The former Canadian prime minister's residence is at nearby Mickleham. Record searchers said it was believed to be th first time that a former prime minister of any dominion had been appointed a justice of the peace in Britain.

Heenan Reveals Names Of Timber Backers

TORONTO, Jan. 30 — (CP). — Hon. Peter Heenan, Ontario Minister of Lands and Forests, today revealed the names of backers of the non-bankrupt Lake Sulphite Pulp Company, Limited.

As the inquiry into Ontario's timber resources proceeded at the Legislature today, Mr. Heenan said the backers were J. W. McConnell, Montreal financier; the Bronfman Brothers, distillery executives; Joseph Simard, Montreal; John Sadler, an engineer; D. M. Hogarth; R. O. Sweezey, Montreal financier; Hanson Bros. and McLeod, Young and Weir, financial firms; E. E. Johnston, Fort William and F. M. Connell, a mining man.

Request for the names of the company backers was made at a timber probe session last week by Conservative Leader George Drew, and Mr. Heenan at that time said he would ask Mr. Sweezey for permission to reveal the names which the minister said had been given to him by Sweezey during discussions surrounding the leasing of government-owned property.

Millions Spent On Mill

Col. Drew said last week that the company, after spending millions of dollars on a mill development at Red Rock, Ont., had gone into bankruptcy without ever getting into operation; and he wanted to know

HEENAN REVEALS

(Continued on Page 3, Column 2)

Yarning Between Battles In Finland

Two Finnish soldiers lie on the straw of the barn in which they are billeted between battles and tell each other of their experiences in fighting the Red Russian invaders. They laugh and joke about their adventures at the front, but behind the laughter is the grim determination to die rather than see the banner of the hammer and sickle over Finland.

Brothers!

Halifax, Jan. 300 (CP)

MEMBERS of the Royal Canadian Artillery Sergeant's Mess at Halifax were playing hosts to visiting Royal Navy men.

Introductions were being made. Quartermaster Sergeant C. F. Collicott of the Royal Canadian Ordinance Corps, was introduced to Petty Officer Ralph Collicott of the Royal Navy.

The two men looked at one another hesitantly.

"I say," queried the naval man, "you wouldn't happen to be my brother, would you?"

"Gosh, I believe I am," said the quartermaster sergeant.

And he was. The men hadn't saw each other for 30 years.

21 Soviet Planes Bagged In Day By Finn Gunners

HELSINGFORS, Jan. 30—(AP).—The Finnish high command announced today that Finnish planes and anti-aircraft batteries downed 21 Russian planes during yesterday's widespread raids over southern Finland.

It was declared that Finnish planes had bombed "a certain harbor and vessels lying there"—and informed circles here assumed this meant the Russian naval base of Kronstadt near Leningrad.

The Finnish command said one Finnish plane was lost.

The Soviet air force has been particularly active during the past 24 hours, trying to disrupt Finnish troop and supply movements but apparently with little effect.

One Russian patrol of 30 men attempted to cross the ice of Lake Muola but were killed by Finnish machine-gunners.

The attempted destruction of a hospital train by Russian fliers was described by an officer just returned from the Lake Ladoga front. He said that nurses and doctors remained aboard the train, reassuring their several, hundred patients. The bombs missed the train, the doctor said, but some cars were struck by machine-gun bullets.

Back Your Choice Hepburn Tells Cohorts

HAMILTON, Ont., Jan. 30 (30)—Liberal members of the Ontario Legislature have been informed by Premier Mitchell F. Hepburn that they can support candidates in the forthcoming Federal election as they see fit, John P. Mackay, provincial member for East Hamilton, said in a telephone interview from Toronto today. He and George Bethune, M.L.A. for Wentworth, announced that they would give unqualified support to Mackenzie King Federal Liberal candidates but explained that this had no significance so far as their provincial status was concerned.

"We have been given the blessing of our chief, Premier Hepburn, to do what we please in the election," Mr. Mackay declared, "he has given all members that privilege. That is the way I am acting on it."

"I am going to give complete support to the Liberal candidate who gets the convention," said Mr. Bethune. "That doesn't have any bearing on provincial politics."

Mr. Mackay further clarified his position in regard to the forthcoming election by declaring that provincial and federal Liberal organ-

BACK YOUR CHOICE

(Continued on Page 2, Column 1)

Manion Sticks To Charge Troops Sick

Prefers Doctors' Word To Rogers; Blames Clothes, Boots

OTTAWA, Jan. 30 (CP)—Conservative Leader Manion, in a press statement today, repeated his charge that many of those who enlisted in the Canadian Active Service Force became ill "because they had not proper boots, woollen clothing and blankets," but he said he would not divulge the names of officers who gave him this information.

In the House of Commons last Thursday Dr. Manion made a similar charge with particular reference to British Columbia troops. Defence Minister Rogers took this to mean the Seaforth Highlanders, as the only British Columbia unit to cross Canada for embarkation with the First Division, and in a statement to the press, gave unit sick records to deny the charge.

Dr. Manion's statement today criticised the defence minister and said "The trouble with Mr. Rogers is that he knows as little about his present department as he did about the Labor department when he presided over it."

The statement follows:

In yesterday's statement by the minister of national defence he says I stated that many members of the Seaforth Highlanders had to go to hospital on their way overseas. I not only did not say that, but I did not mention the Seaforth Highlanders, as Hansard report will bear me out.

Reports from Doctors

Hansard clearly shows my meaning, namely: That information came to me "from doctors in charge of Militia regiments" that many of their men were sick, and that large numbers had been sent to hospital because the men who enlisted had not proper boots, woollen clothing and blankets, due to the lack of preparation by this Government, despite its huge expenditures on defence.

MANION STICKS

(Continued on Page 2, Column 4)

Heads Private Bills

A. L. ELLIOTT, K.C.
member for Peterborough who has been elected chariman of the Private Bills Committee of the Ontario Legislature. Mr. Elliott succeeds Private David Croll now on active military service.

A. L. Elliott Heads Private Bills Committee

TORONTO, Jan. 30 (CP)—A. L. Elliott (Lib. Peterborough) was elected chairman of the Ontario Legislature Private Bills Committee today. He succeeds Private David Croll (Lib. Windsor-Walkerville) now on active military service.

The committee held up a bill for an act incorporating the society of cost and industrial accountants of Ontario. Certain clauses are to be redrafted.

Louis Hagey (Lib. Brantford) sponsored a Bill which was passed, to correct certain matter in Brantford with regard to assessments on 23 industries.

Mayor R. J. Watrous said these industries had agreements with the city for fixed assessments, extended for various periods. No two firms were being treated alike. The Bill

A. L. ELLIOTT

(Continued on Page 2, Column 1)

Charges Most Of Wars Waged By UK

Always Fought For God Not Material Gain Proclaims Dictator

BERLIN, Jan. 30 (AP)—(Via Radio)—Adolf Hitler, accusing Great Britain of having waged "most of the wars of this world," today pictured Germany as the victim of oppression since the Versailles Treaty was signed.

In a surprise address on the seventh anniversary of his chancellorship, Hitler said the Allies now were repeating all the "glowing promises" they made in 1918.

"It was the Treaty of Versailles which was to have accomplished all of these improvements," he said. "It was a treaty of innumerable clauses all of which accomplished just nothing."

For a long time Germany "begged and entreated" her western neighbors for justice, he said.

"But after all, these entries proved themselves to be in vain. Then, and then only, did National Socialism originate."

What happened, he said, was that the Allies "soon set about chopping Europe into small pieces."

"A crazy system of reparations was invented and no people experienced the results more than the Germans," Hitler said, drawing his now-familiar picture of post-war Germany bowed under the Versailles Treaty.

Germany's One Voice.

He was introduced in the Berlin Sports Palace amid thunderous "Heils" by Joseph Goebbels, Propaganda Minister, as "the one voice" of Germany.

"On this January 30, it is the sign of the union of the German nation," said Goebbels, "and our thanks will not be empty words but battle."

Hitler's first remark, as unofficially translated into English, was a reference to his seven years at the end of the Reich and a declaration that they had "seemed longer than many decades of the past."

"We hear much to-day about democratic ideals," Hitler said, "England has waged most of the wars of this world. A new Europe is supposed to arise and there should be general disarmament, and this disarmament is then supposed to begin the economic prosperity of Europe, especially free trade.

The Golden Age

"Under this free trade civilization is to flourish," he went on, apparently referring to Britain's "peace objectives."

"In one word," he said sardonically, "the golden age is to begin. This golden age has been skipped several times."

CHARGES

(Continued on Page 2, Column 5)

Arctic's Blasts Unbalancing World Weather

WASHINGTON, Jan. 30—(AP)—The world's weather has gone off balance.

While Canadians and Americans may think they have been having a severe spell of cold weather, it has not been as disagreeable as they might have expected, judging from past weather performances.

The people of Northern Europe have been having their coldest storms in half a century. Ordinarily when severe cold strikes that part of the globe, similar conditions prevail in the northern section of North America, according to R. H. Weightman, official forecaster of the United States Weather Bureau.

Even the bitter cold experienced here has not equalled the record set by the cold spell in Europe. The northeast has been having comparatively mild weather.

Both North America and Europe get most of their cold weather from the winds which whistle down out of the Arctic and sub-Arctic. Most of the storms over the British Isles, such as those of the last week, eightman explained, come from low pressure areas arising in the vicinity of Iceland.

Usually the icy temperatures of the winds are greatly modified in sweeping over North Atlantic seas, and the blasts, reaching England and Northern France, cause the foggy weather of London. However,

ARCTIC'S BLASTS

(Continued on Page 6, Column 6)

Atrocity Charge Broadcasts "Insult Reich"

BERLIN, Jan. 30—(AP).—Diego Von Bergen, German Ambassador to the Holy See, has called attention of the Papal Secretary of State to what he termed "prejudiced broadcasts, insulting to the Reich" on Polish conditions, informed sources said today.

Wilhelmstrasse circles said the German diplomat's stand amounted to a "demarche"—a formal diplomatic move.

(The Vatican radio station last week broadcast accounts critical of German treatment of the civil and clerical population in the conquered areas of Poland, and the Polish Embassy at the Vatican has issued similar charges. Vatican officials have withheld comment, and their newspaper, L'Osservatore Romano, has not carried the stories.)

(The Vatican radio station is under church control, but the Polish

ATROCITY CHARGE

(Continued on Page 6, Column 2)

Plenty Of Shells For Allies' Guns

LONDON, Jan. 30—(CP-Havas). — The munitions shortage which hampered the Allies in the early months of the first Great War will not be repeated at any stage of the present war, Supply Minister Leslie Burgin assured French war correspondents when they called on him today.

The correspondents, who have been visiting England during the last week to obtain a first-hand view of the British war effort, were told that production has been stepped up about 500 per cent. in certain branches of the armaments industry compared with the pre-war period.

He emphasized the perfect co-operation between British and French war production, particularly

PLENTY OF SHELLS

(Continued on Page 2, Column 2)

The Weather

The Examiner's Barometer	Peterborough Temperatures
Noon - - 29.50	To-day:
	Night low -*10
	Noon - - 18
	Yesterday:
	Highest - - 18
	Lowest - - *1
	One Year Ago:
	Highest - - 21
	Lowest - - 5

*=Below zero.

Weather Forecast:

Lower Lake Region and Georgian Bay —Fair and cold to-night and part of Wednesday, then becoming somewhat milder; moderate north-east winds to-day, becoming moderate variable on Wednesday.

Northern Ontario — Light winds; fair and cold. Wednesday: Fair and becoming somewhat milder.

Ottawa and Upper St. Lawrence Valleys — Moderate winds; fair and cold to-day and part of Wednesday, then moderating.

Lake Superior — Moderate winds; fair, not so cold to-night. Wednesday: Fresh winds; mostly fair and somewhat milder.

Kenora and Rainy River — Fair to-day and Wednesday, and becoming milder.

Manitoba, Saskatchewan and Alberta —Fair and mild to-day. Wednesday: Fair; somewhat colder in northern districts.

Sun—Rises at 7.39 a.m. Sets 5.26 p.m.

Icebreaker Drifts For 27 Months In Arctic Icefloes Before Rescue

MOSCOW, Jan. 30 — (AP) — A saga of the perpetual Arctic ice ended on a note of triumph to-day as the Northern Sea Route Administration reported to Joseph Stalin that the icebreaker Sedoff, blasted from the grip of Polar floes, had been brought safely home after drifting at the top of the world 27 months.

The rescue was accomplished by the 11,000-ton icebreaker Joseph Stalin, after the Sedoff was carried within 300 miles of the North Pole, a new record for ships, and then drifted slightly southward.

The Sedoff, in tow of the Joseph Stalin, came back to Murmansk last night, to a flood-lighted wharf where relatives waited to greet the crew of 16, whom they had not seen since the voyage began on June 15, 1937.

Since October 23, 1937, the Sedoff had been helpless in the ice with a broken propeller. Supplied with food and fuel, Captain K. S. Badigan and his crew engaged in scientific observations and had hoped to drift across the Pole.

When perverse ice currents prevented this, the Joseph Stalin went on a voyage of rescue, the Soviet news agency Tass reported.

Commander Ivan Papanin, head of the Northern Sea Route Administration said:

"The sea met the icebreaker (Joseph tSalin) with a gale raging for several days.

Sighted at Last

"We confined ourselves to deep reconnoitring, and proceeded to Bartensburg, where we bunkered and again sailed northward. On January 3, the Sedoff crew saw the beams of our searchlights. Two days

ICE BREAKER DRIFTS

(Continued on Page 2, Column 1)

Emperor Of Reich, King Of Poland, Britain Said Birthday Gift Hitler Plans In April

PARIS, Jan. 30 (CP-Havas)—Adolf Hitler will celebrate his 51st birthday April 20 by proclaiming himself emperor of the Reich and of Austria, King of Poland, King of Great Britain—with Field Marshal Hermann Goering as viceroy—according to a Zurich dispatch published today in Le Journal.

The correspondent, George Blum, said Great Britain would be administered after a Nazi victory by three statthalters, one each for England, Scotland and Wales. They would be assisted by 96 gauleiters. All appointments already have been made, it was said.

(A statthalter is an official of the Reich government serving as governor of the federated provinces of which Germany is composed. He is the link between national and local governments. A gauleiter is a regional leader of the Nazi party. The two offices are often held by the same man.)

"In Berlin Nazi party agents go about nowadays saying a terrific offensive will be launched as soon as weather conditions permit," the correspondent said. "They predict that in three months Great Britain will have been brought to her knees."

Hitler Branded Destroyer, Germans Slaves

PARIS, Jan. 30 (AP)—Renewed snowfall along the western front today again clamped a wintry hand on military activities.

French artillery, however, was active in the Vosges mountains and along the Rhine, military sources said, shelling German labor battalions which apparently were strengthening the Siegfried Line fortifications.

Characterizing Adolf Hitler as a destroyer and Germans as slaves, Premier Edouard Daladier warned the French nation last night that total war with Germany "cannot be long in breaking." His broadcast address, on the eve of the seventh anniversary of Hitler's rise to power in Germany, was "one of the most terrible indictments of any man ever muttered," said the continental edition of the London Daily Mail.

Daladier said, "Germany is seeking to establish a domination of the world which is absolutely different from all that history has known so far.

"Hitler the conqueror does not deal with nations he has reduced to submission—he destroys them."

The Premier described German workers and peasants as slaves of their Nazi masters. "Both worker and peasant of Bohemia and Poland have become in turn the slaves of these slaves." "How can the world do otherwise than shudder before this initial realization of insane dreams?"

Equality of Sacrifice

Daladier followed this with an appeal "in candid and even brutal

HITLER BRANDED

(Continued on Page 6, Column 6)

Duffus Is Rumored Senate Appointee

Main street gossip today was circulating a rumor that J. J. Duffus had been appointed to the Senate as successor to the late Senator F. P. O'Connor. An enquiry through the Canadian Press brought the definite information that there had been no other appointments than those announced yesterday. However, it was added that the Cabinet council meets again on Wednesday, and that the remaining vacancies in the Senate may be dealt with then.

1,000 Red Bombs Rained Upon Six Finn Cities

HELSINGFORS, Jan. 30.—(AP)—Mass air attacks deep within Finland were viewed by Finns today as Soviet Russian strategy to offset reverses on the land fronts.

A half dozen cities dug out from the wreckage of the war's heaviest aerial assault in which more than 1,000 bombs were dropped yesterday on southern areas.

At least 53 persons were known to be dead and casualties were expected to go higher. Thirty persons died at Abo (Turku), target of a three-hour bombing.

A field hospital behind the Finnish lines at the Karelian Isthmus front was wrecked by a bomb and four women and 19 wounded soldiers and hospital attendants killed.

"I lost consciousness and I don't remember how I got out," said a wounded soldier who escaped from the second floor of the wrecked

1,000 RED BOMBS

(Continued on Page 6, Column 3)

WANTED IN FENELON FALLS

TORONTO, Jan. 30 — (CP) — Wanted at Fenelon Falls on charges of shopbreaking and auto theft, four men were arrested in Toronto last night by Detectives George Holmes, John Scott and Angus Taylor. It is charged that they broke into the garage of W. J. Flett and Sons at Fenelon Falls on Jan. 16.

Scot Train Lost For 48 Hours

LONDON, Jan. 30 — (CP). — A "lost" train arrived from Scotland 28 hours late to-day as Britain was bogged down by the worst winter storm in 46 years. The Government warned people to use coal, gas and electricity sparingly.

Although railway companies reported that conditions on the main lines were slightly better than yesterday, when the tie-up was described as the worst in Britain's history, the transport system remained partially paralyzed by the freak weather.

Train schedules in most London suburban areas were near normal, although it was said that in some sections traffic conditions had "deteriorated."

Buses, taxicabs and subway trains in London were running almost normally.

The roof of a Southamptoi garage collapsed, burying 100 vehicles.

Left For Dead, Youth Rides Bombed Wreck To Safety Of English East Coast Beach

LONDON, Jan. 30 (CP)—The bombed hulk of the Latvian steamship Tautmila, victim of German aerial attacks in the North Sea yesterday, floated ashore near an east coast city today.

Watchers along the shore were astonished a few minutes later when a strange figure clambered down the hull and came toward them. It was a young man dressed, apparently, in every stitch of clothing he owned. He had on pajamas, two shirts, overalls, and an overcoat. Around his head a napkin had been wrapped like a turban and another encircled his waist in lieu of a belt.

Standing before a warm fire, he gave his name as Bruno Adlers, his age as 23, and said he was a Latvian. Yesterday at about 9 a.m. the vessel was bombed by German planes and four missiles fell directly on the ship's deck. Adlers was knocked unconscious. When he awoke he was alone in the drifting hulk.

Fifteen survivors of the Tautmila, including the skipper and his wife were landed at a British port last night. Seven others were believed lost.

Young Adlers simply waited while the ship moved slowly toward shore and this morning when its keel crunched on sand, he let himself safely down to the feel of ground beneath his feet.

Use U.S. Riches For Crushing Weapons To Defend Wealth Advises Naval Chief

WASHINGTON, Jan. 30.—(AP)—Charles Edison, secretary of the United States navy, advocating approval of the navy's proposed $1,300,000,000 fleet expansion program, told Congress today that in view of dangerous conditions abroad he believed in providing "crushing weapons with our wealth to protect our wealth."

Testifying before a congressional naval committee, Edison declared that even the expansion which the navy recommends would provide only "a fair degree of security."

"War is not a sporting event between evenly matched opponents," the secretary said. "Its aim is to crush the enemy quickly and with minimum loss to ourselves. So I believe in providing crushing weapons with our wealth to protect our wealth.

"But even predatory nations will think twice before risking conflict with a strong and prepared United States," he said. "The program I recommend, if authorized, will serve forceful notice on all possible aggressor nations that the United States intends to protect itself and its intresets powerfully and effectively."

The $1,300,000,000 expansion bill recommended by the navy would authorize construction of 77 new warships as well as additional airplanes and auxiliary vessels.

Six Vacancies Filled In Senate

Four Liberal Members Prairie Farmer Doctor Are Elevated

OTTAWA, Jan. 30.—(CP)—Four Liberal members of Parliament, a prairie farmer and a doctor have been elevated to the Senate. Four vacancies in Quebec and three in Ontario still remain unfilled.

Prime Minister MacKenzie King announced last night that the six new senators are J. Fernand Fafard, Quebec; Hon. J. C. Elliott, Ontario; Arthur L. Beaubien, Manitoba; Donald MacLennan, Nova Scotia; John J. Stevenson, Saskatchewan; and Dr. Aristide Blais, Alberta.

Other appointments probably will be made before the March 26 general election to bring the upper house up to its full membership of 96. Liberals now have 38 members and Conservatives 51.

Mr. Elliott, member for Middlesex West, was Postmaster General from 1935 until a year ago when ill health forced him to drop the portfolio. The Prime Minister said in the anouncement, however, that "in the 12 months since his release from the arduous duties of office his health has been almost wholly restored."

Long Public Career

Senator Elliott has had a long public career going back to 1908 when he was elected first to the Ontario Legislature.

Mr. Fafard has been member for Montmagny-l'Islet for more than 22 years and served for many years as president of the Liberal caucus. He is a land surveyor.

Member for the constituency of Provencher since 1921, Mr. Beau-

SIX VACANCIES

(Continued on Page 6, Column 3)

MORE ABOUT—

Ice Breaker Drifts

(Continued from Page 1)

later the lights of the Sedoff gleamed.

"For 10 days our Flagship stubbornly and methodically, now by frontal attack, now by flanking movements, forced its way through three-year-old ice.

"Next day the ice conditions changed, and on January 13 we approached the Sedoff."

But freeing the trapped vessel was an even greater task, he related.

"The Sedoff," he said, "was frozen into a cup of ice weighing several thousand tons. But by heating the hull and blowing up the ice, we gradually freed the ship of part of the ice.

"With great difficulty the flagship forced its way toward the edge of the ice. Thick towlines could not stand the unbearable strain, and burst one after another.

"The ice cup finally was torn off only on our way to Barentsburg."

MORE ABOUT—

A. L. Elliott

(Continued from Page 1)

would provide that full taxes be payable by each of the industries affected in 1942.

Violates Statutes

Chairman Elliott said the present Brantford, arrangements seemed to be in violation of the statutes governing fixed assessments.

"We're not trying to explain these matters," said Mr. Hagey, "we're trying to correct them."

There wasn't one legal fixed assessment in Brantford, said the mayor.

Hon. Eric Cross, minister of municipal affairs, said the mayor and council were to be congratulated on dealing with an irregular situation.

Fixed Assessment for Y.M.C.A.

Hamilton Young Men's Christian Association will have confirmed fixed assessment of $1,000 for business tax and $25,000 for all other rates and taxation until 1950 when the fixed assessments may be varied by city council, under the terms of a private bill approved today.

The association will also be given power to hold property outside Hamilton for the operation of camps or similar projects.

The bills wipe out certain arrears with regard to school taxes. It was explained the Bills confirm the basis on which the Y.M.C.A. and Y.W.C.A. were taxed until 1935.

A similar act confirming a fixed assessment of $25,000 on the Hamilton Young Women's Christian Association was passed.

MORE ABOUT—

Back Your Choice

(Continued from Page 1)

ization "are so closely inter-related that we can't do very much else."

For instance, Mr. Mackay explained that "the same organization that put me across is the same organization that is behind Thomas H. Ross in Hamilton East and I am duty bound to get behind him and assist him."

Business Tie Up

Windsor, Ont., Jan. 30 (CP)

SCHOOL BOARD officials today protested that the civic battle has been extended to include tieing up of business of Windsor schools.

T. Roy Noble, business administrator for the Windsor Board of Education, expressed surprise over the treasurer's refusal to turn over any more money to his board than is required to meet payrolls.

P. J. MacNamara One Of Last Old Lumbermen

LINDSAY, Jan. 30 — (ENS). — Patrick J. MacNamara, who died in the House of Providence, Peterborough, Sunday, was one of the last of the hardy pioneer lumbermen who started a lumber drive north of Haliburton and took it all the way to Quebec. He was 95 years of age. He worked for over 70 years in Ontario lumber camps and worked from the lowest position to the highest, that of camp foreman. He was born in Lindsay and only in recent years did he move to the House of Providence.

It was his proud boast that, while his fellow lumberjacks spent their money wildly he saved enough "to live on and pay my way into the cemetery."

Soldiers Honored

Several hundred citizens of Mariposa Township gathered in the Oakwood Community Hall, Saturday and honored 16 of the township's boys who are members of the C.A.S.F. During the evening, following addresses by many citizens including Col. G. A. Weeks of Lindsay, Reeve Wilfrid Short presented the young men with wrist watches engraved with their names and regimental numbers.

Skilled Labor Scarce

Speaking to the Rotary Club here Monday, H. C. Hudson, director in the provincial Department of Labor,

P. J. MacNAMARA

(Continued on Page 6, Column 4)

MORE ABOUT—

Heenan Reveals

(Continued from Page 1)

on what grounds Mr. Heenan based his assertion that Mr. Sweezey had shown evidence of a "sufficiency of capital to assure full realization of the project."

Today's probe session was told by R. D. Prettie, operator of a wood preserving plant at Port Arthur, that he had lost out on prospective orders because he was not sure of supplies of timber.

"I can't get any timber around Port Arthur," he said. He said he never had had a concession from the Crown but he was negotiating for one at present.

The department of mines and forests didn't appear to want to issue permits except by public tender, he testified.

If he got the timber he could employ 60 more men.

Col. Drew said the committee ought to find a "way out" for Mr. Prettie. Mr. Heenan said if Mr. Prettie got timber by order-in-council others would claim the timber was worth twice as much and that the government was defrauded. The commitee adjourned without coming to a decision in the Prettie case.

MORE ABOUT—

Plenty Of Shells

(Continued from Page 1)

on questions relating to technical and scientific deevlopments and the exchange of raw and finished materials.

This correspondent asked him about the possibility of Soviet Russia furnishing large-scale assistance to Germany. He replied the Allies did not think this question is serious "because Russia is a handicap to its own allies and the heroic resistance of Finland is helping to destroy the myth of Soviet power."

After their visit to Mr. Burgin the correspondents were tendered a luncheon at which Sir John Reith, Minister of Information, presided.

MORE ABOUT—

Nazi Bomber

(Continued from Page 1)

before disappearing. It was so low I thought it must hit the top of the lighthouse."

John Sanders of Yarmouth, sole survivor of the crew of a coastal lightship machine-gunned by a German plane yesterday, struggled ashore at an east coast town today as the bodies of his seven shipmates were found on the beach near a wrecked dinghy.

The bomber, he said, sprayed the lightship with bullets and dropped nine bombs, one of which struck the craft.

Sanders said the attack came at 9:30 a.m., whereupon the crew launched a boat. At 2:30 a.m. today, when only two of the eight men were able to row, they heard waves breaking on the shore, but at this point the boat capsized. Sanders stumbled ashore while his seven companions were drowned.

Power Firm Fined

DETROIT, Jan. 30 — (AP). — The Consumers' Powers Company was fined $5,000 to-day by Federal Judge Ernest O'Brien in a precedent setting case involving the question of whether public utilities must grant service to any applicant.

The government charged the utility supplied gas service to operators of illicit stills in Mt. Clemens, Mich.

Vestry Reports At St. George's Show Good Year

The annual meeting of St. George's Anglican church was held on Monday evening and was very well attended. The meeting opened with prayer by the rector, Rev. T. H. Floyd, who was the chairman.

Mrs Jack McWilliams was appointed vestry clerk.

Rev. Floyd in his report mentioned some outstanding accomplishments of the year. First the cantata by the choir in Holy Week; second the new stained windows in the church; some of these were given by different organizations and others by individuals; the new prayer seat, the steel girders placed in the church basement, and removing of posts which all agreed is a great improvement. New hymn markers were also given by two members of the choir and lastly work of the Sunday school which now has reached the high peak of over one hundred scholars. The Lenten boxes last year were also mentioned, the collections from them being the highest brought in for a long period of time. "I would like to thank each and every one of you personally for the co-operation and support given me during the past year. I feel that each organization should be heartily congratulated on their splendid work. It is to be hoped that the coming year will be just as profitable and that each and every one of us are prepared for another year of hard work," the rector said.

The financial report was presented by A. G. Knott, rector's warden, in the absence of W. G. Ray, people's warden, who unfortunately was unable to attend. This report was most encouraging and showed a very substantial balance for the coming year. A. G. Knott in his genial manner, presented the budget for 1940 and expressed the hope that on his retirement as rector's warden that the same co-operation and support be given to the incoming one. The budget is a little higher than last year. All were asked to dig in pockets. Mr. Floyd appointed O. Heap as his warden for the coming year. Mr. Heap in a few remarks assured the vestry that he would do his utmost to try and fill Mr. Knott's place, but realized that this was going to be a hard task. All I can say is I will do my best and trust you will all give me the support you have given Mr. Knott.

The people's warden, chosen by the vestry, was Wilfred Davies.

Sidesmen elected were as follows: Messrs. E. Adkinson, R. Pilling, R. King, A. Busby, K. Gibson, A. G. Knott, A. Cuff, A. Sims, H. Bradley, F. Dorrell, A. Cole, L. Watkiss.

Lay delegates to the General Synod elected were A. G. Knott and Jack Branson.

Auditors re-elected were: A. Cuff and J. Branson.

Advisory Board—A. G. Knott, J. Branson, F. Dorrell, A. Sims, L. Watkiss, Mrs. R. King, Mrs. W. Andrews, Mrs. W. G. Ray and one representative from each organization of the church.

Financial reports of the various organizations were presented and read as follows: Women's Auxiliary, Mrs. R. King; Junior W.A., Mrs. W. Farr; Little Helpers, Mrs. W. Farr; Afternoon Guild, Mrs. R. King; Evening Guild, Mrs. H. Bradley; Sunday school, Mrs. F. Dorrell; Choir, Mrs. R. Pilling; Men's Club, Mr. A. Sims; A.Y.P.A., Miss B. Curtis; Girl Guides, Mrs. J. Douglas; Brownies, Mrs. F. White; Mothers' Auxiliary Girl Guides, Mrs. J. Douglas; Scout and Club Mothers' Auxiliary, Mrs. Littlefair.

Mrs. Langhorne, in the explanation of there not being reports on either Scouts or Cubs, expressed regret for them having to disband. The scouts disbanded some time ago and cubs on Friday night last, by headquarters.

A. Cuff, treasurer of the centennial fund, gave a very encouraging report on donation received to date. A. Heap, newly appointed rector's warden, suggested an election of an envelope secretary and thought that perhaps an envelope drive in the parish might be a good idea.

Elected to the office of secretary was L. Watkiss, who asked that his assistant might be F. Dorrell.

The Scout and Cub disbandment, which was chiefly due to lack of proper accommodation, was another item of discussion in the general business. It was felt that something must be done to bring the boys back again, and this is to be discussed and decision reached at the next advisory board meeting, which will be held in the very near future.

Votes of thanks by Mrs. W. Andrews were given to the choir for their splendid work during the year. Mr. J. Branson offered his personal vote of thanks to Mrs. King for her support and loyal services to the choir. Mr. L. Watkiss thanked A. G. Knott, also W. G. Ray, retiring warden for their commendable work in the church during the past year.

Dainty refreshments were served by the Afternoon Guild, assisted by members of the Evening Guild.

Miss Beatrice Curtis was re-elected press reporter.

New South Wales Wins By 177 Runs

SYDNEY, Jan. 30 (CP Cable)—New South Wales regained the Sheffield Shield, lost to South Australia last year, defeating Victoria by 177 runs here today. The shield is Aussies' chief trophy.

In a high-scoring game New South Wales compiled totals of 309 and 492 runs for five wickets, declared, Victoria replying with 298 and 326.

A. L. Hassett made a great effort to rally the Victorians by scoring 122 runs in each innings. In the first he hit 16 fours and in the second got the ball to the ropes 13 times. Sidney Barnes turned in 135 not out for the winning team and Stanley McCabe, 114.

Fit As A Fiddle

Washington, Jan. 30 (AP)

PRESIDENT ROOSEVELT is 58 years old today, and "fit as a fiddle" for either another hard political campaign or the tapering off of a spectacular career in the United States' highest public office.

Which course he will choose remains a mystery. Whatever the decision may be, his physician, Rear Admiral Ross McIntire, says that Mr. Roosevelt is in as "perfect condition as any man of his age could be" for the years ahead.

Mr. Roosevelt celebrated his birthday anniversary in a quiet and traditional manner. Throughout the nation, however, the day was observed with parties and programs to raise funds for a campaign to fight infantile paralysis. The president was taking recognition of that campaign, in a brief broadcast address tonight.

Worse Than Spee Says Hepburn Of King's Move

TORONTO, Jan. 30 — (CP). — Debate on the two-year term for Municipally-elected bodies will be resumed in the Ontario Legislature today. The bill, which provides the term will be effective February 1, 1941, unless a municipality votes itself out of its provisions, is in committee stage, where it has met determined Conservative opposition.

As the House rose yesterday, Premier Hepburn announced the measure would be called again today. When it is disposed of the House will proceed with committee work on the legislation to amend the Succession Duty Act. The amending bill passed second reading yesterday without division.

The Government has announced its determination to see its two-year municipal term bill go through without major changes. The bill in its present form is acceptable to Liberal caucus, and when it was last debated in the House, Provincial Secretary Harry Nixon said the Government was not disposed to accept any opposition-sponsored changes.

End of Magna Charta

Lt.-Col George Drew, Conservative leader, protested clauses in the Succession Duty Act by which ar-

WORSE THAN SPEE

(Continued on Page 6, Column 1)

MORE ABOUT—

Manion Sticks

(Continued from Page 1)

That statement is absolutely true. My information comes from military and medical officers of a number of battalions in whom I have very much more confidence than I have in the Minister of Defence.

Even Mr. Rogers must know that men who are insufficiently clothed and who have little or no night covering in our cold winter climate will have colds, influenza, bronchitis, and intestinal troubles, and some of them will have their health permanently affected. This is especially true of young men who have been for months or years unemployed and so are under-nourished, even debilitated.

Many thousands of our enlisted men were out of that group—young chaps who loyally enlisted though they had been out of work for long periods, through no fault of their own, but in large measure because the same Mr. Rogers, as Minister of Labor, did nothing whatsoever to solve our grave unemployment problem, thus, through his supreme incompetence, doing more than his share to earn the title "do nothing" for the King Government.

Source Of Trouble.

The trouble with Mr. Rogers is that he knows as little about his present Department as he did about the Labor Department when he presided over it.

To save him challenging me to give names of officers, let me say I shall give no names as I have no intention of placing these officers in the hands of the government for petty political revenge.

Mr. Rogers also suggests that my statement will give comfort to the enemy. Well, if the enemy wants real comfort it has only to ponder on the strange, almost unbelievable, fact that the same gentleman who made such a miserable failure of the Labor Department is now, as Minister of National Defence, in charge of all Canada's governmental war efforts.

Perhaps since the electors will hear much from Mr. Rogers during the election—though I think very little afterwards—they should know something of him.

1. He is the gentleman who persisted throughout his Labor Ministry in publishing wholly misleading unemployment statistics, though he could have used—as we repeatedly urged—proper ones from our capable statistics branch.

2. He is one of the gentlemen who accused the Premier of Ontario of being in a conspiracy—a criminal charge—but who, when challenged to give any proof, took refuge in deep silence.

3. He is the gentleman who, as Minister of Defence, refused to give allowances to the thousands of mothers of enlisted men for many months—in fact, until most of the press of Canada was deploring the scandal, and until some time after I put out two appeals asking the government to remove this disgrace on Canada's war effort. There are still very large numbers who have not yet received justice.

If this gentleman must use his literary talents, let him answer these questions:

(a) Why did he, as one of the Ministers in this inefficient government, not insist on at least some preparation being made by the government in case of war?

(b) Why has he not stopped the patronage, favoritism and extravagance of the Defence Department over which he now presides?

(c) Why did he sit still in 1937 or 1938 while Mr. King refused to permit the British Government, at their own expense to establish air training schools for their pilots here in Canada, at a time when Britain was in sore need, because of congestion, fogs, lack of open spaces, and large number of air accidents; and at a time when Britain was in great national danger from the overwhelming air power of Germany?

(d) Finally, why did he remain silent while his leader torpedoed the parliament to which the said leader has all his life been paying lip-service?

Canada is waiting for some answer to these burning questions. Had the session not been dissolved, the people's representatives could have secured, through parliament, the information which is now denied to them.

Nazi Fliers Fail To Sink One In 13 Ship Raids

LONDON, Jan. 30.—(CP)—Two more German planes flew over the English coast today as Britons, confronted with an acceleration of German air raids, wondered if the Nazis were attempting "lightning war" against merchant ships.

One plane flew over a Kentish coastal town. No warning was sounded.

Another was chased out to sea from an east coast town by Royal Air Force fighter craft, and the sound of machine guns was heard.

Britons found proud comfort in the fact that yesterday, during the worst winter storm of nearly 50 years, the flying guardians of the coast still could fight off raiders when land traffic was almost paralyzed.

Informed sources estimates that 15 to 20 German planes took part in yesterday's onslaught—the broadest of the war—extending over 700 miles, from the Shetland Islands south to the Kentish coast.

None of the attackers penetrated inland and of 13 British merchant ships and one Latvian vessel bombed and machine-gunned, not one was sunk, although there were several casualties among crewmen. The Germans also were said to have struck at two lightships.

(The Nazi News Agency circulated a claim that seven "enemy-convoy-armed merchant ships and two patrol boats" were destroyed in yesterday's operations.)

Seven of the crew of the Latvian freighter Tautmila, 3,724-tons, were killed while the only known British fatality was the death of a man aboard the steamship Gripfast, 1,109 tons. There were several wounded on these and other ships.

Warnings 40 Miles Inland.

On the northeast coast air raid warnings were sounded as far as 40 miles inland and thousands of persons entered raid shelters, emptying schools, factories and shipyards.

Low clouds enabled the German planes, mostly Heinkels, to escape

ONLY 7 KILLED

(Continued on Page 6, Column 4)

MORE ABOUT—

Charges

(Continued from Page 1)

"All this was promised in 1918—the new justice and so forth. Already at that time there was a program of disarmament.

"It was expected that as a result of that disarmament in 1919 there would be universal prosperity.

"In not one single case did they (the Allies) ask the nations of Europe in the reorganization what their own wishes were.

"What had been formed through the centuries probably had been the better. Without any consideration for the self determination of peoples, Europe was chopped to pieces.

"They did not disarm, but they continued to arm. The disarmed people were not in a position to defend themselves. The economic depression hit not only the defeated but also the victors.

"Even Religion Shelved"

"Even religion stepped into the background and no Englishmen in the 15 years before I came to power had any recollection of religion.

"And this Treaty of Versailles was supported by the League of Nations—which was not a league of free nations. But they tried to force us to live up to the dictates of the Treaty.

"This democratic Germany (of the post war period) was the product of the Allies—and how they maltreated it!

"Those were years of economic disintegration and enslavement.

"In all these years Germany hoped and begged and protested in vain. But they (Allies) thought there were too many millions of Germans in this world. They were unconcerned about the sufferings of our agriculture and our industry.

"When all the pleading remained in vain, then the National Socialist party arose.

"When you no longer can beg and hope and protest, then something has to be done."

"Some placed their hopes on the Democratic nations, but finally we realized we could only do it through our own strength.

"This new rise of Germany did not in any way threaten England. A nation must help itself. They have to rely on their own efficiency and intelligence."

Only Rearmament Left

Hitler added that "in spite of years o. protest" there was "nothing to do except to leave the League of Nations and start rearmament."

"In 1938 we took over Austria, and in 1939 we protected ourselves against any dangers from the east," he went on.

"If the other world had shown the slightest understanding for German problems all questions could have been negotiated.

"England and France, however, were resolved to take up the gauntlet of battle. When Chamberlain stepped up as a preacher and proclaimed his war aims, his own history contradicted him.

"They have always fought for God, and never had any material aims.

"But England did not want to be alone . the fighter for God . . but they have always induced other peoples to join with them."

MARKET QUOTATIONS

Cheese, Produce and Livestock

ONTARIO GRAIN

Approximate prices track shipping point.—Wheat, 74 to 76c; oats, 34 to 36c; barley, 47 to 49c; corn, 60 to 62c; rye, 70 to 72c; buckwheat, 56 to 58c; malting barley, 59 to 62c; milling oats, 36 to 38c.

TORONTO FEED PRICES

Following are approximate prices quoted for feed in ton lots, packed in bags, on track Toronto: Bran, $27; shorts, $27; middlings, $29; Other feeds not quoted.

MONTREAL PRODUCE

MONTREAL, Jan. 30 — (CP). — Produce market prices here Monday, as reported by the Dominion Department of Agriculture, follow:

Butter. — First grade creamery prints, jobbing price, 28⅜c; first grade solids, jobbing price, 28¼c; Quebec No. 1 pasteurized, regraded butter, wholesale jobbing price, 27½c; Quebec No. 2, 26⅜c. Receipts: 1 box.

Cheese.—Ontario white and colored, current receipt prices, 19½c.

Eggs.—Graded shipments in used free cases, selling price, A-large, 22c; A-medium, 21c; A-pullets, 20c; B large and C, unquoted. Receipts: 488 cases.

Potatoes.—Que. No. 1, 75's, $1.15 to $1.20; Que., No. 2, 75's, 90 to $1; N.B. No. 1, 75's, $1.30 to $1.35; P.E.I. No. 1, 75's, $1.30 to $1.35.

TORONTO CHEESE

TORONTO, Jan. 30 — (CP). — Wholesale cheese prices were a fraction of a cent higher today, with dealers offering large government grades at 18⅜c.

Wholesalers offered cheese to retailers at the following prices: New, large, 21c; triplets, 21½c; old, large, 23⅜c; medium, 22⅜c.

TORONTO PRODUCE

TORONTO, Jan. 30 — (CP). — Produce prices (Dominion Department of Agriculture) to-day were::

Eggs, wholesale to retail.—Grade A-large, 23 to 24c; grade A-medium, 22c; pullets, 20 to 21c; grade B, 19½ to 20c; grade C, 19 to 20c.

Churning Cream, wholesale.—No 1, lb., 27c; f.o.b.; 30c delivered; No. 2, 24c f.o.b., 27c delivered.

Butter, wholesale, — First grade solids, 27½; second grade solids, 26 to 26⅜c.

Mill Feed, wholesale.—Bran, $27; shorts, $27; middlings, $29.

TORONTO POULTRY

TORONTO, Jan. 30 — (CP). — Wholesale poultry prices were unchanged to-day.

FRUITS AND VEGETABLES

TORONTO, Jan. 30 — (CP). — Wholesale prices on fruit and vegetables were unchanged today.

BUFFALO LIVESTOCK

BUFFALO, N.Y., Jan. 30—(AP).—Hogs, 1,000; good and choice 180 to 215 lbs., $6.35; 230 to 250 lb. butchers, $5.90 to $6.25; truckedins, 170 to 220 lbs., $5.90 to $6.10; rough and weighty sows, $4 to $4.40.

Cattle, 100; nothing done on steers and heifers; cutter and common cows, $4.60 to $5.50; canners, $3.75 to $4.25; lightweight sausage bulls, $5.60 to $6.35; late Monday good steers to $10; several loads Canadians, $7.75 to $8.50.

Calves, 50; good and choice vealers, $13.50; common and medium, $8 to $12.50.

Sheep, 100; barely good lamb offerings, $9.25; good to choice held above $9.50.

BACON HOGS PRICES

TORONTO, Jan. 30 — (CP). — Dressedweights at Barrie were down 40 cent from the last quotation received from there January 25; Stratford dressedweight were up 10 cents, Peterborough dressedweight were down 35 cents, in bacon-hog markets reporting today. Other markets were unchanged.

Liveweights.—Chatham, $8.60.

Dressedweight.—Chatham, $11.60; Brantford, $11.50; Hull, $11.60; Peterborough, $11.40 plus transportation; Barrie, $11.85; London, $11.40 plus transportation; Stratford, $11.50 plus transportation.

Previous close on off-truck bacons in Toronto was $9.00.

TORONTO LIVESTOCK

TORONTO, Jan. 30 — (CP). — Cattle trade was fairly active at mid-session on the Toronto Livestock Market today with prices holding steady. The calf section was weak to 50 cents lower and the sheep and lamb sections were steady. No hog price was established. Cattle holdover from Monday was 900 head.

Receipts reported by the Dominion Livestock Branch were: Cattle, 1,140; calves, 420; hogs, 1,080, sheep and lambs, 820.

Weighty steers sold at $6.50 to $7.50. Good butcher steers and heifers were mostly selling at $7.25 to $7.35, with common selling down to $6. Butcher cows ranged at $4 to $5.25, fed calves ranged $7.75 to $8.75, with bulls selling from $5 to $5.75.

Choice veal calves sold at $12 to $12.50, with a few at a top of $13. Common sold downward to $7.

Hogs closed yesterday at $12 dressedweight.

Three carloads of Western lambs brought $10.50. Common to medium local lambs ranged from $8 to $10. Sheep sold at $3 to $6.50.

Representative Sales.

Light Steers.—4, 900 lbs., $7.50; 6, 920, $7.40; 5, 910, $7.25; 11, 870, $7; 3, 800, $6.50.

Heifers.—2, 845 lbs., $7.60; 7, 950, $7.50; 4, 910, $7.40; 2, 875, $7.35; 3, 903 $7.25.

Cows—2 1285 lbs., $5.50; 3, 1220, $5.25; 6, 1160, $5; 8, 1230, $4.75; 4, 1120, $4.50; 6, 1100, $4.25; 3, 1120 $4.10; 10 980, $4; 6, 1100, $3.75; 5, 970, $3.50; 8, 990, $3.25.

Bulls.—2, 1160 lbs., $6; 4, 1410, $5.75; 5, 1500, $5.50; 1, 1510, $5.40; 1, 1190, $5.25.

Fed Calves.—17, 600 lbs., $8.75; 7, 780, $8.50; 4, 710, $8.40; 18, 630, $8.25; 21, 700, $8.

Store Cattle.—12, 550 lbs., $6.75; 8, 420, $6.40; 35, 580, $6.20.

Veal Calves.—67, 209 lbs., $13; 13, 217, $12.75; 53, 199, $12.50; 12, 190, $12; 2, 145, $11.50; 9, 207, $11; 17 134 $10; 9, 163, $9; 2, 110, $8.50; 5, 140, $8; 18, 140, $7.

Toronto Stock Exchange

Biggar and Crawford

MINING

	High	Low.	2.45
Aldermac	31	30	30
Amm	5	4¾	4¾
Aunor	260	252	252
Arntfield	13	—	—
Buffalo Ank	850	840	840
Beatty	110	—	—
Bidgood	14	13½	13½
Base Metals	23⅛-28		—
Bankfield	22	21	21
Bralorne	11	—	—
Bobjo	8½-9½		—
Brown Oil	16¾-18¾		—
Chesterville	96	92	92
Calgary-E	209	208	208
Coniarium	190	178	190
Central Pat	248	246	246
Coast Cop	155-165		—
Can Malartic	75	73	75
Chromium	55	53	53
Castle	68-70		—
Davies	26½	—	—
Dome	28¼	28	28
Eldorado	101	100	101
East Mal	390	385	385
Falconbridge	415-420		—
Francoeur	54	51	52
God's Lake	56½	56	56
Gunnar	59	—	—
Goldale	18½	—	—
Gillies	6¾	—	—
Home Oil	276	—	—
Hard Rock	127	118	123
Harker	7	—	—
Hollinger	14¾	—	—
Hudson Bay	30¼	30	30¼
Howey	39½	39	39
Jacola	4½-5		—
Jellicoe	17¼	16	16
Kirkland Lk	145	142	142
Kirkland Hud	21-25		—
Kerr-A	249	244	246
Little L Lac	300	—	—
Leitch	83	81	83
Lakeshore	29	28¾	28¾
Lapa	17½-18½		—
Noranda	75½	75	75
Moneta	86	85	86
Madsen	49	47½	47½
McIntyre	44½-56½		—
Macasa	450	440	450
MacLeod	215	212	212
Mining Corp	118-123		—
McKenzie	140	—	—
McWatters	53	50	50
Naybob	30½	29	29¾
O'Brien	151	—	—
Oro Plata	40	36	40
Okalta	112-115		—
Omega	25	—	—
Paymaster	47	—	—
Preston	218	215	215
Pickel Crow	390	—	—
Perron	200	200	202
Powell	137	131	131
Pend Oreille	180	—	—
Premier	135-138		—
Pamour	210	209	210
Reno	44	43	43
Sand River	13	—	—
Sherritt	99	97	97
Siscoe	76	75	76
San-Antonio	240	239	240
Sudbury Ba	180-190		—
Sullivan	92	90	90
Slyvanite	320-335		—
Sladen	44	42	44
Toburn	175-190		—
Teck Hughes	405	400	400

	High.	Low.	2.45
Uchi	85B	—	—
Ventures	410-415		—
Waite Amulet	575	—	—
Wright H	785	780	785

INDUSTRIAL

	High.	Low.	2.45
Abitibi	180	—	—
Abitibi Pref	16	—	—
Algoma Steel	14⅝-15⅛		—
Beauharnois Pow	6	5⅞	6
B.A. Oil	23¼	23	23¼
B.C. Power A	27¼	27	27
Build Prods	16-16¼		—
Brazilian Traction	9	8⅞	8⅞
Bell Telephone	167	—	—
Burlington Steel	13	—	—
Canada Cement	7⅛	—	—
Can Cement Pfd	96-98½		—
Can Packers	104-104¼		—
Can Vinegars	13½	13⅜	13⅜
Can Car & Fdry	13⅞	13⅝	13⅞
Can Car & Fdy Pf	24¾-26		—
Can Canners	10⅛	10	10½
Can Canners A	20¼-21		—
Can Canners B	13⅛	13	13⅛
Canada Bud	4½-5		—
Can Drge & Dock	25-26½		—
Can Oil	17-21		—
Can Pacific	6⅛	6	6⅛
Can Ind Alc A	3	—	—
Can Wire Box	21	—	—
Con Paper	7¼	7	7¼
Con Min & Smelt	46½	46	46½
Cockshutt Plow	7¾-8½		—
Consumers Gas	176	175	176
Dist Seagrams	23¾	23½	23½
Dom Fdys & Stl	33¾-34½		—
Dom Bridge	38½	38	38½
Dom Steel B	14½	14¼	14¼
Dom Stores	4¾-5¼		—
Dom Tar & Chem	7	—	—
Fanny Farmer	26½	—	—
Fleet Aircraft	8¾-9		—
Ford of Canada A	19¾	19½	19¾
Dom Woollens	180-190		—
Dom Woollens Pfd	7	6¾	7
Gat. Power	15¾-16⅛		—
Gen. Steel Wares	10	—	—
Goodyear Tire	88S	—	—
Gyp. Lime & A	4¾-4⅞		—
Harding Carpets	4-4⅜		—
Ham. Bridge	6⅝	—	—
Hir. Walkers	42	41¼	42
Hir. Walkers Prfd.	20¼	20	20¼
Imperial Oil	14⅝	14⅝	14⅝
Imperial Tobacco	15⅝	15¼	15½
Inter. Petroleum	21¾	21⅝	21⅝
Inter. U. 'A'	8½	—	—
Inter. U. 'B'	40-50		—
Kelvinator	9-10		—
Laura Secord	13	12⅞	13
Loblaw 'A'	28	—	—
Loblaw 'B'	26	—	—
Maple Leaf	4¾-5¼		—
Maple Leaf Prfd.	7-8⅜		—
Massey-Harris	6	—	—
Massey-H. Prfd.	57⅞	57	57
Mont. L H & P.	31⅝	31¼	31¼
Moore Corp.	45	—	—
Nat. Steel Car	66-67		—
Nickel	44	43½	43¾
Power Corp.	10-10½		—
Royalite Oil	33¾-34½		—
Stand. Paving	115-150		—
Steel of Canada	80⅝	80	80
Silverwood's Prfd.	7	—	—
Union Gas	16¼	16⅛	16¼
United Steel	5⅝	—	—
Westons	12-12½		—
Wineries	4¼-4½		—

New York Stock Exchange

Biggar & Crawford

	High.	Low.	2.45
Anaconda Cop	27	26⅝	27
Beth Steel	73¾	72½	72½
Chrysler	82¾	81⅝	81⅝
Col Gas	6⅝	6¼	6¼
Cons Edison	31⅞	—	—
Elec Bond and S	7¼	7	7¼
Gen Electric	38⅞	—	—
Gen Motors	52⅞	52⅝	52⅝
Goodyear	22⅛	—	—
Inter Harvester	55	—	—

	High.	Low.	2.45
Inter Nickel	36⅝	35⅞	35⅞
Kennecott	35⅝	35½	35⅝
N. Y. Central	16⅛	16	16⅛
North Amer.	22¼	21⅝	21⅝
Radio Corp.	5⅞	5⅝	5⅞
Republic Steel	19½	19⅞	[illegible]
Stand. Oil of NJ.	43⅞	—	[illegible]
United Aircraft	47⅞	47	47
U. S. Steel	58	56⅞	57
Westinghouse	108½	107½	107½

Grain Exchanges

Biggar & Crawford

Chicago Wheat:	July	Sept.	May
High	94½	93⅞	97⅛
Low	93⅝	93⅛	96¼
Close	94½	93⅞	97
Winnipeg Wheat:	**July.**	**Oct.**	**May**
High	83⅝	86⅝	84⅝
Low	84⅞	86	84⅛
Close	85⅝	86⅝	84⅛

Winnipeg Barley:	May	July
High	52⅜	51⅛
Low	52	50⅝
Close	52⅜	51⅛

Winnipeg Oats	May.	July.	Oct.
High	40⅝	38½	34⅜
Low	40	35⅛	34
Close	40⅝	38⅜	34⅜

LIVERPOOL—Closed.

WINNIPEG GRAIN.

WINNIPEG, Jan. 30 — (CP). — Lack of definite market news held wheat futures prices within a narrow range around previous closing levels on Winnipeg Grain Exchange today. Quotations drifted slowly throughout the dull session before closing ⅜ to ½ cent higher, May at 84⅝, July 85⅝, and October 86⅝ cents.

In the coarse grain pit exporters were credited with taking 250,000 bushels of barley, presumably in connection with sales to neutral European countries. In addition, there were suggestions of a small overseas business in oats.

Yesterday's Quotations

Winnipeg futures:

	Open	High	Low	Close	Prev Close
Wheat—					
May	85½	85½	84⅛	84¼	85⅛
July	86¼	86¼	84⅞	84⅞	86⅜
Oct.	87⅛	87¼	85⅞	86	87½
Oats—					
May	40⅝	40⅝	39⅞	39⅞	40¾
July	38⅝	38⅝	38	38	39
Oct.	34⅞	34⅞	33⅞	33⅞	34⅞
Barley—					
May	52½	52½	51⅞	51⅞	52⅞
July	50⅞	50⅞	50½	50½	51⅞

GAS INDICATORS

LONDON—(CP)—"Detector discs" purporting to indicate presence of poison gas, are not reliable, because of their small size, the Ministry of Home Security has announced. Larger discs are painted on pillar boxes.

Hog Quotations In Peterborough

TUESDAY, JANUARY 30

Canada Packers quote:

Hogs, $11.40 plus transportation.
Sows, 4 to 4½c for No. 2.

Eggs. — A-large, 18c; A-medium, 16c; B, 14c; C, 12c; pullets, 13c.

Butter.—No. 1 prints, 29c; No. 2 prints, 28c; No. 1 solids, 28c; No. 2 solids, 27c.

Cream.—No. 1 (off truck), 27c; Special, 28c; No. 2, 24c.

Grain Quotations:

Fall wheat, 73c; oats, 37 to 42c; barley, 55 to 60c; rye, 55c; buckwheat, 55c.

Right At Home

OTTAWA, Jan. 30.—(CP)—When it comes to hospitality Canadians are right up there in the top bracket say, the new United States Minister to Canada, J. R. Cromwell.

"Ottawa has made me feel at home," he said last night in addressing a large group of visitors from Atlantic City. "I feel as if there were no boundaries between our countries at all."

HOW TO OVERCOME ITCHING PILES

If you are annoyed with itching piles or rectal soreness, do not neglect the same or run the risk of an operation. Any itching, soreness or painful passage of stool, is nature's warning and proper treatment should be secured at once. For this purpose get from McDermid & Jury and Bond's Drug Stores or any druggist, a package of Hemroid and use as directed. This formula, which is used internally, quickly relieves the itching and soreness and aids in healing the sore, tender spots. Hemroid is highly recommended, is easy to use and it seems the height of folly for anyone to risk an operation when a simple remedy, which is so pleasant to take, may be had at such a reasonable cost.—(Advt.)

PERSONAL AND SOCIAL

Mr. T. C. Yonge of Lakefield left on Sunday for Toronto to attend the funeral of his sister, the late Mrs. George Lewis.

✧ ✧ ✧

Friends of Mr. Austin Payne will regret to hear of his illness in St. Joseph's Hospital following a recent operation.

✧ ✧ ✧

An adjourned meetng of St. Andrew's United Church congregation will be held on Wednesday evening at eight o'clock to record the annual report from the Board of Managers concerning the finances of the church. The Women's Association will serve light refreshments at the close of the meeting.

✧ ✧ ✧

Mrs. J. Creighton has returned from visiting her son, Mr. Robert (Red) Creighton of Owen Sound, and her daughter, Mrs. Gerald Perks of Toronto.

✧ ✧ ✧

Mr. Michael Herr and daughter, Doreen, have left for their home in Kyle, Sask., after spending the past month in the city.

✧ ✧ ✧

Friends of Mr. Ben Bolam will regret to hear of his illness in Nicholls Hospital following an operation.

✧ ✧ ✧

Mr. and Mrs. J. H. Vernor of Boswell Avenue are enjoying a few weeks' stay at the Pine Forest Inn, Summerville, South Carolina. Over the well-known and difficult golf course Mrs. Vernor displayed her usual skill. Although the weather has been unusually cool, Mr. Vernor has enjoyed riding and rambling around the historical spots in and near Summerville and Charleston. After a further journey south to Florida, the Vernors will return home, stopping in Washington and New York for a short time en route.

✧ ✧ ✧

Miss Adele McMurray sang two popular numbers at the Alumnae dance of St. Joseph's Hospital on Friday evening, "Oh, Johnny" and "Careless."

✧ ✧ ✧

Mr. "Dee" Scully of Reid Street, who entertained a number of friends on Monday evening on the occasion of his twenty-first birthday, was honored with the presentation of a handsome wrist watch. Guests included Miss Barbara and Miss Jean Logan of Toronto, Miss Marie Gahagan of Oshawa, Miss P. Southern and Miss "Bonnie" Foley, Peterborough, and Messrs. G. Sullivan, R. Young, C. O'Toole, J. O'Brien.

✧ ✧ ✧

Final Arrangements Made For Conservative Dance

The executive of the Young Conservative Association held a meeting Monday evening in the mezzanine salon of the Empress Hotel to make final arrangements for the dance to be held in the Legion Hall on Thursday evening of this week.

Members were honored by the presence of Mrs. Gordon K. Fraser, Mrs. John Cridland, president of the Ladies' Conservative Association, and Mrs. T. Skinner, vice-president. The Association was glad to hear that Colonel Hooper, secretary of the Conservative Association of Ontario, would be present at the dance to speak briefly. Mr. Fraser announced that campaign headquarters would be open January 30 at 392 George Street, North, and that Captain Douglas Hammond would be in charge of the committee rooms.

✧ ✧ ✧

60 Attend Ambulance Brigade Annual Dinner

Sixty members and friends of the Nursing and Ambulance Divisions of the St. John Ambulance Brigade attended the annual dinner held at the Paragon Hall Monday night.

A brief toast list included the King; Our Country and City, proposed by Dr. E. P. Snider was responded to by Mayor James Hamilton; Our Guests, responded to by Dr. G. Raymore Scott.

The St. John Ambulance Brigade was proposed by Alderman R. Cotton, the response being made by Ambulance Officer J. Barnes.

At the head table were: Mayor Hamilton; Divisional Superintendent L. E. Tomkins; Lady Superintendent Miss Ivy Watkins; Dr. and Mrs. G. Raymore Scott; Rev. R. T. F. Brain; Dr. E. P Snider; Alderman and Mrs. Cotton; Nurse Vickers; Nurse Ahern; Amb. Officer J. Barnes and Mrs. Barnes.

Music for dancing and a program of games and contests were provided by Jack Marshall.

✧ ✧ ✧

Orpheus Music Club Honors Joyce Cribbis

An interesting meeting of the Orpheus Music Club was held at the Y.W.C.A., at which club members planned a shower for Miss Joyce Cribbis, a promising young artist. Miss Edna Wilson, the president, read a farewell message in which members expressed the wish that Miss Cribbis would continue with her music. A shower of dainty handkerchiefs was held in her honor.

A delightful program included a piano duet by Miss Barbara Gray and Miss Beatrice Fairbairn, and a fine paper on Micha Levitski, famous pianist, was presented by Miss Eleanore Chapman. A group of 'cello solos was played by Miss Pearl Trethewey, "The End of a Perfect Day" and "A Cottage Small by a Waterfall" with smooth bowing and lovely singing tone. Miss Wylma Lockie's singing was greatly enjoyed. She shows a marked improvement in volume and tonal quality, and sang "Early one Morning" by Healy Hillan, and "When Song is Sweet" by Sans Souci. Accompaniments for the young artists were played by Miss Marguerite Rome.

A quiz contest was held afterwards.

✧ ✧ ✧

200 Attend Mother And Daughter Banquet

Over two hundred attended the Mother and Daughter banquet at All Saints' Sunday School hall Monday evening, sponsored by a group of girls who are members of the Wide-Awake Bible Class of the Church. Bowls of fruit, scarlet streamers, and tapers in silver holders were gay table decorations, and a dish of assorted cadies marked each place. Supper was provided by the Senior Women's Bible Class. Later the fruit was presented to Miss Peggy Houghton, a member of the girls' class who is ill.

Miss Birdie Dawson, class teacher, presided during the banquet. Toasts were proposed to the King; to the Church, proposed by Miss Isobel Connelly and responded to by Canon J. Douglas Paterson; to the mothers, proposed by Miss Joyce Alexander and replied to by Mrs. Penhall; to the daughters, by Mrs. Jarvis, responded to by Miss Jean Anderson.

Guest speaker was Mrs .A. J. Stewart of Toronto, secretary-treasurer and executive head for Canada of the New Testament Missionary Union, who spoke on girls' and mothers' work in connection with the church from the topic, "Come Let Us Reason." The speaker was presented by Rev. Paterson, and thanked by Mrs. Frank H. Dawson.

Musical numbers included vocal solos by Miss Lillian Boddy, Miss Joan Pitchford and Miss Gladys Friendship. Miss Isobel Connelly led a sing-song, and Miss Eileen Fisher was at the piano.

FASHIONS

A light weight woollen suit on young basque lines is most important in every school, college and career girl's wardrobe. Plaid or checked, and with a detachable white pique collar, nothing could be more useful or flattering. Button the jacket snugly all the way up to the chin and wear the suit as a dress while the weather is still cold. Later on sweaters and blouses complete these two pieces of chic to make the perfect suit. If you wish, and it is a good idea, make an extra skirt of plain fabric to blend with the jacket. It is just like having two entirely different suits and stretches your budget handsomely.

Style No. 3123 is designed for sizes 12, 14, 16, 18 and 20 years. Size 16 requires 2⅛ yards of 54-inch material for the jacket and skirt; ½ yard of contrasting.

The Examiner,
Please order for me:

Pattern number .....

Size .....

My Name .....

Address .....

.....

I enclose 15c for postage

I.O.D.E. Bridge

CAMPBELLFORD, Jan. 30 — (ENS).—Members of group one of the Bemmerside Chapter, I.O.D.E., held a very successful bridge to aid in raising funds with which to carry on their war work. The affair took place in the Chapter's rooms in the Ferris Block Monday evening and close to seventy attended. At the close a dainty lunch was served and prizes were awarded by the Regent, Mrs. G. A. Ironside, who expressed thanks to those present for helping the I.O.D.E. in its work. Mrs. R. Chauman, Queen Street, and Mr. A. C. Connor were winners of the lucky draw and the bridge prizes went to Mrs. Stuart Anderson and Mr. W. S. Wiggins.

We Noticed

....There was an atmosphere of the modern New York night club about the dance of the Junior Welfare League last night—there were beautiful gowns, gay music, small tables at which parties might sit and chat when not in the mood for dancing, and a floor show that was just a little extra-special.

✧ ✧ ✧

....Corsages of many varieties added a fragrant finishing touch to many of the frocks—particularly interesting was one gown of red silk with a faintly patterned background and simple lines that flowed smoothly from a bodice with a quaint ruffle at its strapless top —many gowns were in dainty pastels reminiscent of the tints of the first spring Mayflower, and several were of pure white.

Telephone lines for defence purposes are being strung in South Africa.

Junior Welfare League Dance Has Smart Night Club Setting

In a smart night club setting at the Hotel Champlain, the annual Junior Welfare League dance of Monday evening was again one of the season's outstanding social affairs. There was dancing in the banquet hall and adjoining sunroom, where a profusion of blossoms in wall hangings and window boxes made an effective frame for the graceful gowns of lovely ladies. Bowls of golden popcorn were at each of the small tables bordering the dance floor, to which guests were ushered by members of the League.

A floor show included a delightfully executed waltz and polka by Mr. and Mrs. Fred Fleming, a routine tap dance number by Mr. James Goselin, and a clever Royal Hawaiian military tap in a costume of cream satin trimmed with scarlet. Dr. R. C. Honey was the highlight of the show in an amusing presentation of "Little Albert" that brought round after round of applause. A spot dance was won by Dr. H. N. Young and Mrs. J. MacDonald. Mose Yokum's orchestra was in attendance.

Mrs. J. W. F. Blaiklock was convener of the entertainment committee. Other members of the League include Mrs. R. T. E. Hicks-Lyne, Mrs. J. Walton Stevenson, Mrs. D. A. McTavish, Mrs. D. T. Diplock, Mrs. T. T. Gentles, Miss Claire Mason, Mrs. W. R. L. Blackwell, Mrs. Keith G. Lech, Mrs. H. I. Bradburn, Mrs. Clare Collins, Mrs. J. A. Dewart, Mrs. R. P. Leeming, Mrs. W. Alex Donnelly, Mrs. William J. Gordon, Mrs. Charles A. Henderson, Mrs. Walter Perks, Mrs. Graeme Falkner. Mrs. W. Ross Thompson, Mrs. Hugh F. Waddell, Mrs. James Esson, Mrs. Ralph Honey, Dr. Agnes K. Moffatt, Miss Barbara Cutting, Mrs. D. B. Falkner.

Among those attending were Mr. and Mrs. D. T. Diplock, Mr. and Mrs. R. T. E. Hicks-Lyne, Lieut. and Mrs. F. A. Fleming, Mr. and Mrs. Gordon K. Fraser, Mr. and Mrs. C. A. Salmonsen, Mr. and Mrs. Keith G. Lech, Mr. and Mrs. George MacDonald, Mr. and Mrs. D. B. H. Falkner, Dr. and Mrs. G. Raymore Scott, Mr. and Mrs. A. R. Nobbs, Dr. and Mrs. F. C. Neal, Mr. and Mrs. S. Whitehouse, Mr. and Mrs. J. F. Strickland, Mr. and Mrs. R. Abbott, Mr. and Mrs. G. S. Matthews, Mr. and Mrs. G. A Wood, Dr. and Mrs. R. K. Magee, Mr. and Mrs. Charles Henderson, Dr. and Mrs. R. C. Honey, Mr. and Mrs. Graham Eastwood, Mr. and Mrs. Hugh Campbell, Mr. and Mrs. Ross Thompson, Mr. and Mrs. Jacob Low, Mr. and Mrs. H. I. Bradburn, Mr. and Mrs. Graeme Falkner, Mr. and Mrs. A. R. Jones, Mr. and Mrs. J. P. Watts, Mr. and Mrs. T. T. Gentles, Dr. and Mrs. H. N. Young, Mr. and Mrs. W. R. L. Blackwell, Mr. and Mrs. W. G. Ovens, Dr. and Mrs. H. Worton, Mr. and Mrs. McRae, Mr. and Mrs. C. V. Colley, Mr. and Mrs. W. M. Perks, Mr. and Mrs. H. C. Sootheran, Mr. and Mrs. J. G. Wharry, Mr. and Mrs. J. A. Dewart, Dr. and Mrs. W. B. Gordon, Mr. and Mrs. W. A. Donnelly, Mrs. James Blaiklock, Mrs. J. Walton Stevenson, Miss M. Hicks, Miss Louise Hall, Miss Margaret Young, Mrs. Harold Morrow, Mrs. S. L. Smoke, Miss M. E. Gardiner, Miss Marjorie Hatton, Miss Ann Macdonald, Miss M. Brethin (Norwood), Miss Betsy Scott, Miss M. Lillico, Miss Jean Howson, Miss M. Stevenson, and Dr. E. M. Crough, Dr. S. Y. Walsh, Messrs. W. Boyd, J. Goselin, R. H. Brooks, D. A. Drynan, D. McGregor, F. Pope, C. L. McCutcheon, H. S. Rogers, R. W. Ramsay, J. A. Harstone, W. F. Huycke, J. Couper, Karl Duffus, A. G. Grier.

Do You Know?

A quick way of drying silk stockings in an emergency is to squeeze them as dry as possible and then roll tightly in a Turkish towel for five minutes. Then hang in an airy place and they will dry very quickly.

✧ ✧ ✧

To remove dirt quickly and well from soiled towels, add a tablespoon of coal oil to your soapy water before boiling them.

✧ ✧ ✧

A small quantity of coal oil added to the water when cleaning woodwork or any painted surface makes an excellent celaning fluid.

DOROTHY DIX

Women Take Greater Chances Than Men When They Enter Marriage, for They Have to Take What Is Offered Unless They Want to Remain Single — and Most Don't.

WOMEN are certainly the world's greatest optimists, at least where marriage is concerned, because every mother's daughter of them is firmly and unalterably convinced that her marriage can never be anything but a heaven on earth.

When she looks about her and takes note of the disgruntled wives of her acquaintance she is bound to perceive that a woman is just about as likely to draw a sweepstake prize as she is to get Prince Charming for a husband. But this doesn't dampen her enthusiasm for the holy estate a whit, because, no matter how many other women have failed in it, she just knows that she is going to be gloriously happy. The possibility that her marriage might also go on the rocks never even crosses her mind.

That is why girls are so anxious to marry. That is why they take the most hazardous chances in marriage and tie up with drunkards, roues and no-accounts. They are sold to the belief that immediately after marriage their husbands will change from examples of vice to models of virtue and that they will live blissfully together ever after. And it is why the women who do not marry always feel that they have been cheated in life and missed the best thing in it, regardless of what other blessings have been vouchsafed them.

The other day a woman of 40, who is good-looking, intelligent, popular and so successful in business that she makes far more than the average husband could give her, was making her moan to me because she isn't married.

"It is not," she said, "that I want a man to support me. I have always supported myself, and like it. But what frightens me is the thought of the years of emptiness and loneliness that I will have to go through if I have no husband. I long for companionship and having a husband upon whom I can depend to lean upon."

"Well," I said, "without doubt a good husband is a prize package, but what makes you so sure you would have gotten one? How many husbands do you know who are the light of the home instead of its extinguisher? How many husbands do you know who stay lovers after the honeymoon is over?

"How many married women do you know who have as much money to spend on themselves as has the working woman with a good job? How many women do you know whose husbands are fireside companions? How many married women do you know who sit up evenings by their lonesomes wondering what platinum blonde their husbands are entertaining? Believe me, sometimes marriage brings great happiness and sometimes it doesn't."

"I know my marriage would have been happy," said the woman. And that was that.

✧ ✧ ✧

DEAR DOROTHY DIX—Do you recall the old song, "Mother Takes in Washing," etc., etc., that ends with the refrain, "everybody works at our house but my old man?" Human nature doesn't change, and isn't it possible that the reason that Father so often quits working is because Mother has a job? I have known many men who at the first suggestion of their wives turning money-earners violently opposed it; then, after the wife had worked for a while, they would be impatiently waiting for Wife to come home with her pay envelope. Guess I belong to the old school, which believes that women should be protected and cared for by man, and that when a man loses that responsibility the greatest incentive for the creation and maintenance of home life is gone.—C. E. M.

ANSWER:

Undoubtedly you are correct. While the opening of the commercial world to women has brought them one of the greatest boons on earth, which is financial independence, it has weakened the moral fiber of many men. It is so easy to pass the buck and let Georgina do it that the men who were born with that tired feeling and who hate the sight of work, anyway, just slide from under the burden and let any woman who will shoulder it.

Formerly when a man married he expected to get up and hustle to support his wife. Nowadays only too often he slacks down because he knows that if he loses his job his wife will hold on to hers and provide him with bread and butter. In other days fathers expected to support their daughters. Now fathers expect their daughters to get to work when they are through high school and support them.

But, of course, whether it demoralizes a man for his wife to be the work horse in the domestic team depends upon the man. If he has the real spirit of manhood in him it spurs him on to make his greatest effort, because he wants to save her and to show his appreciation of her being willing to toil long hours to help him. And the other sort of man, the man who loafed in poolrooms or played golf while his wife ran a boarding house or took in sewing to support him has always existed. Nothing could weaken him, because he has no more backbone than a fishing worm to start with.

✧ ✧ ✧

DEAR MISS DIX—I am engaged to a wonderful man who adores me and thinks I am everything that is good and upright, but in my early youth I make one mistake for which I am bitterly repentent. Would you advise me to risk my future happiness by telling my fiance of this or go on and say nothing?—BEVERLY.

ANSWER:

That is a question that you must settle for yourself, but I see no reason why a girl should rake up all of her past any more than why a man should. You may be very sure that your fiance will not tell you of all the follies of his youth, so why should you tell him of yours?

Many young couples have a mor-
(Continued on Page 10)

Home Service

Rustle Up the Gang and Sing Cowboy Songs

Popular Airs Make Hit

Lustily your crowd warbles "Missouri Joe"—favorite cowboy song about a hard-ridin', fast-shootin' train bandit of frontier days.

"Any man takes down his hand
Is gonna wake up harpin' in an
Angels' Band . . ."

Yes, you make any party or date a success when you pass around songbooks giving words and music of popular western ditties.

And fun to let everybody pick a favorite. You like romance, heart throb? "The Girl I Loved in Texas" is the song for you:

"I've known as many heart aches
As the plains have grains of sand—
'Cause the Girl That I Loved in
Texas
Married another man."

Or would you like a good laugh? "The Stutterin' Cowboy" puts the crowd in stitches:

"He stutterg' so much I'm a-tellin'
you true,
He had his own broncho
a-stutterin' too—"

Other favorites? See our popular songbook. Has 19 ditties complete with words, music and piano accompaniments. Sing "Lariat Bill." "Goin' Down to Santa Fe Town." "Home on the Range." other hits—whenever the boys and girls get together.

Send 15c in coins or stamps for your copy of POPULAR COWBOY SONGS to Examiner, Home Service, Peterborough. Be sure to write plainly your NAME, ADDRESS, and the NAME of booklet.

WANTED! WOMEN
38 to 52 yrs. old, who are restless, moody, nervous, fear hot flashes, dizzy spells, to take Lydia E. Pinkham's Vegetable Compound. Reliable for helping women during "trying times" due to functional "irregularities." *Try it!*

Uptown Silk Shoppe
ALTERATION SALE
Continues with Added Bargains
350 Pair—Reg. 85c
SILK HOSE
Pr. 49c
First quality, full fashioned. 10 shades to choose from. Mostly discontinued darker shades. Sizes 8½ to 10½.
ALL WOOL—LONG or SHORT SLEEVES
Pullovers
Reg. To 1.98 .. 98c
LARGE ASSORTMENT OF REG. TO 1.44
PURSES
49c & 69c
2 RACKS OF
SILK BLOUSES
REG. TO 2.98
49c & $1
Visit our store during this sale for hundreds of bargains.
UPTOWN SILK SHOPPE
404 GEORGE ST.
'Phone 3619

The Leader*
in the non-perspirant field gives you
Bigger Value!
ODO-RO-NO CREAM
ONE FULL OUNCE (not just a half ounce)

- Takes Odor from Perspiration
- Checks Perspiration Safely
- Effective 1 to 3 Days
- Non-Greasy . . . Stainless
- Safe Before or After Shaving
- Won't Irritate Skin or Rot Dresses

*Over 100,000,000 packages of Odorono preparations have been sold . . . an outstanding record of service to women.
33c.
SOLD BY
McDERMID & JURY
WE DELIVER PHONE 8801

BIG SAVINGS
IN FIRST-GRADE RUBBERS
at NEILL'S

WOMEN'S and MISSES' VELVET
Fur Trimmed Fleece Lined
Motor Boots
Black and brown, high and low heels. Sizes to 9
Reg. 2.75, Now 1.95
PLAIN SHOE RUBBERS
Men's - - 59c Women's - 49c
Boys' - - 49c Misses' - 44c
Youths' - 44c Children's - 39c
RAINETTES
BLACK AND BROWN—HIGH AND LOW HEELS
WOMEN'S 99c MISSES' 89c CHILDREN'S 89c
MEN'S ONE BUCKLE CASHMERETTE
OVERSHOES
Reg. 1.49 1.09

EXTRA SPECIAL
Boys' Overshoes
1 Buckle. Sizes 11 to 2
89c
MEN'S SIX EYELET
HEAVY RUBBERS
Sizes 6 to 12
MEN'S 1.29
BOYS' 1.09
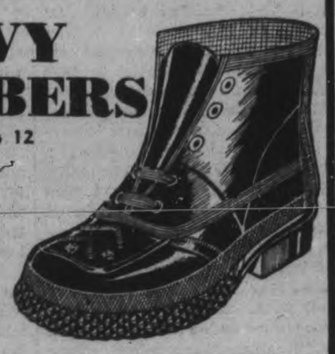
Get Your Supply of Rubber Footwear Now at these Special Prices
R. NEILL Ltd.
350-354 George St. Phone 8493

Wednesday at 387 George St.
BUEHLER BROTHERS
FREE DELIVERY 387 GEORGE ST. CALL 3680
Sirloin Steak
Round Steak
23c lb.
PRIME RIB
23c
NO BONE
NO WASTE
LOIN PORK CHOP LEAN and CHOICE 21c
Sausage Meat
Hamburg
12½c lb.
DRY Salt Pork 16c lb.
BUTT PORK STEAK 20c lb.
SHOULDER PORK STEAK 18c lb.

GOLOSHES REFURRED
MADE LIKE NEW
PRICES REASONABLE
Goods Called for and Delivered
Hopkins Shoe Rebuild
292 CHARLOTTE PHONE 6323

The Examiner

The Peterborough Examiner, published each evening by Peterborough Examiner, Limited. Office Hunter and Water Streets, Peterborough, Ont.
Subscription Rates: 15c per week in City of Peterborough delivered by carrier; $6.00 per year by mail to outside points.
Members Canadian Press; Audit Bureau of Circulation; Canadian Daily Newspaper Association; Empire Press Union; Ontario Provincial Dailies Association.
W. RUPERT DAVIES, President; R. L. GARNER, General Manager; A. R. KENNEDY, Managing Editor.

TELEPHONE 4641
Private Branch Exchange to All Departments

TUESDAY, JANUARY 30, 1940

Profits On War Orders

The All-Canadian Congress of Labor does not like the idea of profit being made out of supplying war material, and a memorandum to that fact has been delivered to the Government at Ottawa. The munitions industry was singled out as one which above others should be entirely in the hands of the nation. We have not the least doubt a good many others would feel the same. The idea of making profit out of war material is not popular.

Our own belief is that this idea is none too solid. We have seen one government erect a munitions plant not far from here—in Lindsay—and never make use of it. When governments changed there was another arsenal brought into existence at Valcartier in Quebec. And the good money of the people went to pay for both of them, and they have to be maintained and kept in order during the years when they are producing nothing at all. That is a clean waste which a private company would not tolerate because it couldn't do business that way and keep the bailiff from the door.

In this country we have a number of efficient plants. They are known by their day-to-day records as places where skill is demonstrated in the manufacture of reliable output. Their business is often secured on the basis of competitive tendering and excessive profits are out of the question.

A government would be safe dealing with such firms. Their plants are running every day, and if they need new or extra equipment to deal with war orders they know where to get it in a hurry. There is also a law in existence which says that profit on war orders shall be restricted to 5 per cent. of the capital involved in that order.

When a government goes into the manufacture of munitions it has to secure or erect properties and equip them; it has to engage skilled men. The place is not equipped or intended for any other purpose. When a war ends there is nothing more to do. The property has to remain idle and be kept in shape, and all the expense of doing that would amount to many times the amount paid in profits to private manufacturers.

When we purchase from a manufacturer we know exactly what the cost is going to be, and we can tell whether or not it is excessive by asking for competitive bids. When we start to nationalize such a business we do not know what our costs are going to be, and we also are at a loss to know what to do with the staff of men when there is nothing more for them to do. There is a pleasing sound to the idea of doing away with profits in war orders by having the government undertake the work, but that's about all there is to it. We would much prefer to see the government doing business with reliable firms with established reputations.

Russians In a Bad Way

Russia has persisted in keeping on with the campaign in Finland, and reports persist in saying it is not going well. No one seems to understand the reason for a campaign under unfavorable circumstances, but the blunt truth is that Russia has sent in tens of thousands. They have met with reverses and losses, and today the situation is worse than ever because needed supplies are not coming through, and the Finns are making it their business to see that supplies are cut off.

The attacks of this invading force are now described as being feeble; there is the suggestion that they are made in the hope of assistance being brought in; they are not actually offensive movements but rather an effort to defend a badly disorganized army. The exact number of men involved has not been stated recently, but the army is referred to as being "huge."

Some of the correspondents who have years of knowledge of the Russian mind claim that fear is now beginning to do its deadly work. The claim is that Russians are child-minded and are inclined to entertain superstitious beliefs. They begin to think there is something in Finland which they cannot understand and which they cannot overcome, and on that account they have no spirit for the task. They go because they have to go, but their fear goes with them and they are anticipating defeat before it actually comes. That may be only a theory, but there is something more stern than a theory facing the relief party recently despatched to Finland. Its mission was to rescue the remnants of divisions which met defeat earlier, and now the relief party finds itself cut off from its base and cut off from everything except the expectant Finns.

Finland of all places had never made any boast to the world about war or its ability to wage war. No chest thumping and loud speaking and no great parades. Its population is about the same as that of the province of Ontario, but so far it has cut to shreds each and every Russian division sent against it.

Session Of 10 Minutes

Canadians of this generation are not sufficiently well versed in the history of their own country or they never would have written or said that a session lasting four hours was the shortest on record. Dr. James H. Coyne, now in his 91st year, told the St. Thomas Times-Journal the present talk was all "poppycock." He spoke from memory and from a diary and went back to August 13, 1873, in the days when the Pacific scandal had the country by the ears.

It all began in the spring session of 1873 when a Liberal moved for an investigation of the charge that Sir John Macdonald had received certain sums from a Montreal financier who hoped to get the contract for building the Canadian Pacific. The request was voted down. Next day the Toronto Globe produced a picture of a cheque for $10,000 made payable to Sir John and signed by Sir Hugh Allen. There were several such cheques in existence. A committee of judges sifted evidence, but Sir John had seen to it that they were all favorable to him. They presented their report and it came before a session called on August 13, when Sir John after tabling the report explained that it contained evidence but the judges had voiced no opinion. Dr. Coyne recalls that between Liberals and Conservatives there were 96 members prepared to vote against Sir John.

Lord Dufferin was then Governor-General. He hurried through his speech and immediately gave the order for prorogation. Dr. Coyne says the turmoil in the country was almost of the revolutionary type, the feeling being that Sir John should have been dismissed from office.

Public feeling is somewhat of a fickle thing, for Sir John, driven from office on the Pacific Scandal, swept the country five years later with the National Policy.

When The Pump Froze

The weather recorder says there have been 11 nights this January when temperatures have been registered below the zero mark, down as low as 20 degrees, and a farmer who was in the office on Saturday remarked "the darned old pump in the well near the house has been froze still nine times."

They used to tell us on the Tenth Concession something about leaving the handle away up or away down—we forget which—but neither way seemed to make much difference. When the weather was cold enough the pump froze, and if there was not a pail of water in the house at the time there was bother enough getting the pump thawed out.

It was necessary to get the kitchen range started first and the tea kettle had to come to a boil before there was any way of tackling the pump. Then the boiling water had to be poured in at the top while some person kept on trying the pump handle to see if the thing was going to work.

People who get cold water out of one tap and hot water out of the other and who do not have to go and find a place to pitch it after they are through haven't much idea of how people have to work in places where there are no such arrangements. If our farmer friend thawed out his pump nine times during one month and managed to keep sweet in the meantime he deserves rather a high rating.

The Editor Is Handicapped

A member of the Examiner staff visited one of the schools the other day where the children were planning to get out a paper. Such laudable ambition seemed worthy of encouragement. The visitor turned the tables and sought to find out what the children preferred in a newspaper. And they up and voted for the funnies — just like we expected they would. It was a little tough to find they preferred the funnies to the editorial page.

But we were not at all surprised. The people in the funny page do the most remarkable things with which the editorial man could never hope to compete. We marvel at times at the exploits of Brick Bradford. He starts off an expedition to some desert stronghold, and there he enters; he rescues the maiden in distress, puts the king off the throne; gets shot at point blank but is never seriously injured.

Right now he is after the man who stole the patents and design for building a super robot, a great man of iron and steel which can walk through villages and cities and destroy them. The odds are all against him but we have a feeling that in the end he will have a rope around the neck of that great man of iron and will lead him back to town a captive; or else he will utterly destroy him. And Brick Bradford will survive. Truth is he has to or that particular strip would come to an end and the man who draws is would lose his meal ticket.

So in that way Brick Bradford has it over the editor like a tent. If we could always escape like Brick Bradford then some morning it might be possible to start out and call the Mayor a pinhead, refer to members of Parliament as foolish bumpkins, tell the manager of the bank he is a robber, and order the collector of taxes to go and cut a hole in the ice and drown himself. Do all that and walk home in safety for the evening meal and then to bed. But the editor is handicapped. He has no airplane and no gun and no orders to proceed to foreign lands where he will shatter dungeons and release fair ladies. For hours each day he sits on a chair and dabs away at a typewriter. Yes, Brick has us beaten before the day starts.

Fifty Years Ago

A half century ago the custom of holding debates was stronger than it is today. We read in the Brussels Post of a debate which was held 50 years ago in S.S. No. 10, Morris township, in Huron county, and the subject chosen was: "Resolved that there is more to be gained by pursuit of an object than by possession of it." The side favoring possession won the debate, so the advantages of possession may even then have been rather strongly entrenched in popular fancy.

We consider that subject for debate to have been well chosen. One has only to think for a few moments to see the possibilities of intelligent argument wrapped up in it. And that was one way in which people of fifty years ago were spending their evenings, and they would spend other evenings in preparation. They were providing their own helpful entertainment, something we are not doing to a similar extent today.

NOTE AND COMMENT

Some of the first Russian soldiers going to Finland said they did not know they were going to war. Those who escaped probably are painfully aware of that fact by now.

Proposal to have an airport near Kitchener has caused the price of farm lands to go up in the district. That's hard to understand as an airport will have its ups and downs the same as any other spot.

Holding an election on March 26 is not as unusual as might appear. Other cold weather dates;

1874	January 22
1887	February 22
1891	March 5
1917	December 17
1921	December 6

The Board of Works has kept Peterborough's streets in good shape this winter and winter driving of cars has been comfortable and easy. Nor has our district been troubled to any extent with blocked roads. The winter is not over yet, but so far there has been no reason for having to put the car away and wait for improved conditions.

There was an auto smash on Water Street Sunday afternoon, when two cars from Port Hope emerged with considerable damage. Occupants from the same town had a chance to become acquainted, as previous to the accident the two Port Hope residents had not known each other. Just what they said to each other by way of greeting we do not know.

COUSIN EZRA

(By A.H.R.)

¶ My Cousin Ezra's restless now, and trouble's parked upon his brow, elections are in sight; and he gets itchy every day, when voters move to have their say, nor can he rest at night.

¶ For Ezra's cherished long the thought, that he's the man who should be sought, toward service he is bent; he worries till he's fit to stew, and he sees nothing else to do, but run for parliament.

¶ He draws up platforms now and then, I think he's showed me ten of them, he writes down what he'd do; he always starts out with his list, not once has Ezra ever missed, cut taxes clean in two.

¶ He's practiced speaking in his room, for audience a chair and broom, he always locks the door; and there he lets his talents flow, completely vivisects each foe, and lays him on the floor.

¶ When nomination day arrives, and Ezra starts again his drives, he'll sing a hymn of hate; and he will sit the meeting through, and he'll be looking black and blue, for none will nominate.

¶ But when election rooms are lit, my cousin finds a place to sit, in years he's never missed; afar off he will sniff the fight, and plug away there late at night —and check the voters' list.

Why Britain Declared War Against Hitler

BRITISH WHITE PAPER

WE ARE AT WAR. Why? Great Britain and France had undertaken to defend Poland against aggression. On September 1 German troops invaded Poland. Britain and France, therefore, were obliged by their pledges to declare war on the invaders.

But our guarantee to Poland was not the real cause of the war. We gave that guarantee in the interests, not of Poland alone, but of European civilisation as a whole. We gave it because Germany was trampling under foot all that we treasure most and because a halt had to be called if civilisation as we understand it was to survive.

We are, in consequence, at war because Nazism is the enemy of all that civilised men care for—social progress, learning and culture, freedom of the human spirit. If Nazism triumphs, these things will wither and die.

We are at war because the fate of Austria, Czecho-Slovakia and Poland —to say nothing of the German people themselves—has proved beyond all doubt that no nation is safe from the shadow of the Swastika and the tyranny of the Gestapo.

In the years following the Great War of 1914-1918, an effort was made to re-establish the unity of Europe on firm foundations. The League of Nations was formed to give the peoples of the world a way of settling their disputes by negotiation and arbitration, instead of by force.

Hitler from the first was opposed on principle to the ideas and practice of the League. He has shocked mankind by his disregard for fair and honourable dealing. He has trampled on the rights of his neighbours; just as he has trampled on the rights of the German people.

At Godesberg, in September, 1938, when the Nazi campaign of threats against the Czech Government was at its height, Hitler told Mr. Neville Chamberlain that the incorporation in the Reich of the German-speaking Sudetenland was his last territorial ambition.

"I assured the British Premier," said Hitler at the Berlin Sportpalast, at the end of September, 1938, "that when this problem is solved, Germany has no more territorial problems in Europe. We do not want any Czechs."

✧ ✧ ✧

IN VIEW of this hope — that the Sudetenland was really Germany's final territorial demand—the British and French Governments agreed at Munich, in September, 1938, to its incorporation in the German Reich.

At the same time Mr. Chamberlain realised that these hopes might be ill-founded. He therefore sounded a warning.

"If I were convinced," he said, "that any nation had made up its mind to dominate the world by fear of its force, I should feel that it must be resisted. Under such a domination life for people who believe in liberty would not be worth living."

In March, 1939, only six months after Hitler's statement hat the Sudetenland was his "last claim," German troops marched on Prague and the independent State of Czecho-Slovakia was destroyed.

No further evidence was needed to prove that all Hitler's pledges were utterly worthless. His real goal now stood nakedly revealed—the domination of the whole of Europe by Nazism.

Great Britain had therefore no alternative but to turn to the policy which British Governments have consistently pursued in face of the attempts of any Power to dominate Europe by force—a policy of resistance in common with other peace-loving Powers in defence of law and order and the independence of free nations.

The Peace Front was the answer of civilised Europe to the Nazi threat. The British Government, in the months immediately following the capture of Prague, made a defensive agreement with Poland, and also guaranteed the frontiers of Greece and Roumania. Moreover relations between Britain and Turkey were drawn steadily closer, a process destined to culminate after the outbreak of war in the conclusion of a defensive alliance. Hitler was warned again and again that any further act of aggression would be resisted by the combined forces of the Peace Front.

In spite of these warnings, Hitler prepared his forces for an attack on Poland—a nation with which he had signed a non-aggression pact as recently as January, 1934.

On September 1 German troops invaded Poland. Without any formal declaration of war, and brushing aside all attempts at peaceful negotiation, the Nazi dictator had set out to conquer and enslave yet another independent people.

This time the aggressor's challenge has been taken up. Britain, in common with other peace-loving nations, is determined to throw her whole weight into this struggle for world civilisation and the rights of small nations.

Ahem!

Bobby had just finished a big day. It was his ninth anniversary, and among the gifts was a $10 bill.

Uncle Fred, who was fond of his little joke, said:

"Well, Bobby, I suppose you are going to buy a nice new, shiny automobile with that money?"

"No, sir, I am going to give it to father, so as to help him pay the next instalment on his!"

NOW THAT'S ODD

"Have a cigarette, sir. That's funny—the packet's squashed quite flat."

—Humorist.

• It's No Place For A Woman

By MARION MacINTOSH
Canadian Press Staff Writer

AN E ST COAST CANADIAN PORT —Well, if you really must know, I nearly froze. That is, during the first few minutes of a trip on a destroyer. The rest of the trip was spent in front of an electric grate below decks.

Not mind you, that the efforts of navy men to make the trip interesting were not appreciated. They did their best.

But the more I see of navy life, the more I think we should draw the line somewhere in this "complete equality for women" stuff. It gets awfully cold out there on the Atlantic!

The men are doing a great job with this navy business. But it's a man's world.

When our party of women reporters went aboard ship, the officers made it clear that we could ask any questions we wanted. Still, you couldn't help noticing their anguish at some of the queries.

There was, for instance, the girl who pertly inquired, after the gunnery officer had got through explaining how his pets operate: "And what happens if the shell misses the target?"

"Nothing," replied the officer, politely. War does bring out the true mettle of a man.

It was the same ashore. They wanted us to get the "women's angle" on the navy. But while an inside peek at the navy's side of the war turned up 1,000 facts, the one that really stood out was that the dockyard cat was named Min.

Then there was the sailor on the minesweeper, who explained he grew his luxuriant red beard because he had a cold.

Twenty-eight seamen, we were told, work the sweeper when she's out bombing the coastal approaches for enemy "eggs." They live in scant comfort, and life's a constant bore spiced only with the prospect of a run-in with sudden death. But they appeared to be having fun.

Their job is to keep the shipping lanes clear for the ocean-borne traffic that pours in and out of this port unceasingly. Almost as dangerous as the job of hunting for mines is that of getting aboard and off the sweepers. We negotiated a series of icy planks and rails of intervening ships at the expense of only our dignity and a pair of silk stockings, to arrive safely back on dry land head for the destroyer.

The kitchen—to us seagoing reporters, it's the galley now—drew us like a magnet. And even in the kitchen she's been trying so hard to get out of these many years, there seems to be no place for a woman aboard a navy ship.

I'd challenge any woman who could whip up a delectable three-course dinner in a well-anchored kitchen ashore to come aboard and prepare just one meal—soup, roast, vegetables and dessert. Menus are prepared a week in advance, but they've got to be scrapped for whatever the cook's ingenuity may dictate if the weather starts tossing you around.

• Putting Public Men On the Spot

WE OFTEN WONDER if public figures, who have a hard enough time as it is maintaining their dignity in a democracy, realize just what is being done to them by the movies and the radio. Somehow we feel they are oblivious to it all—just as very few people in the world can really believe that they have fearful voices or take appalling photographs; it is not human nature to accept such shortcomings, or to act accordingly. Not even for Prime Minister.

This is by no means to speak derogatively of the popular newsreel—which is, probably, the most consistently good thing on the screen today —or the efforts of Cabinet Ministers, reformers, sports commentators and the like to spin out their verbal torrents over the air waves. The point is that it seems grossly unfair to people like the Right Hon. W. L. Mackenzie King, Right Hon. R. B. Bennett, or Hon. C. D. Howe, to put them in the position of such discomfort as to be embarrassing even for the audience; for only one out of a hundred seems capable of saying anything intelligible or original or looking more self-confident than a school girl acting in her first pantomime.

In the old days the public man was relatively safe. He was heckled with gusto when he spoke, and pretty bad stories were whispered about his private life, but he at least did not have to go on public exhibition looking like a self-conscious bumpkin or a petty thief. And most people would never hear his voice; they would merely look at the very lengthy reports in the press, and even if they read them they would be saved from the final disillusionment.

Democracy has such a case of the jitters these days that it would appear that debunking had gone far enough. In dictatorships they keep their leaders as well-posed as a Hollywood actress for all occasions, and when they talk nonsense, as they usually do, it is dressed in such magnificent eloquence that the crowd works itself into a hysteria.

Why, then, do our leaders, who at the best of times are rarely more colorful or awesome than turnips, have to be further ridiculed when they do not—it seems that they simply cannot—realize what is being done to them. Why not if it must go on, have a little fanfare, a few rehearsals and some make-up? — Hamilton Spectator.

• Here's More Of This Peace Talk

THERE is a good deal of talk these days about the kind of peace France and Britain should make if they win the war.

Here is one suggestion:

Half of Germany would be completely and permanently occupied by French and British soldiers. Bayonets would rule. This half of Germany would be either divided, or administered jointly, by the victors. German mines and factories and important houses and estates would be seized and given to French and British nationals. French and British would become the official languages of the country. Prisoners of war would be held and worked as slaves. Whole masses of Germans would be moved out or pushed over to make room for Jewish or French and British immigrants. The rest of the population would be put on a starvation diet. And anyone who so much as whispered a protest would be thrown forthwith into a concentration camp.

As for the other half of Germany, it would be turned over to Russian terrorists to be first looted, then bolshevized, by the commissars, the secret police and the firing squad.

Does this seem too severe? No doubt. And we do not imagine for a moment that France and Britain will do anything of the kind. They are too humane, too civilized.

The suggestion, indeed, is not theirs, nor is it ours. On the contrary, it comes, by force of example, from the Nazis themselves. They decided it. They approve it. And despite the complaints against undue severity with which, for years, they have been filling the world, they cannot consistently expect anything better, for it is precisely the kind of peace that they themselves are enforcing right now, at point of the gun, in vanquished Poland.—Chicago Daily News.

CUTTING ESTIMATES

PREMIER Mitchell F. Hepburn's instruction to his Cabinet ministers to reduce by fifteen per cent the estimates for their respective departments is sensibly business-like. Government economy is imperative, in any event, in time of war, and the Premier no doubt had in mind, also the probability of Federal war-time levies having an effect on Provincial revenues.

As Mr. Hepburn pointed out, it will be necessary to await the bringing down of the Federal budget before the fiscal policy of the Province of Ontario can be determined, but his preliminary planning of economy will serve to good purpose and will be accepted by all affected as a necessary part of the war-winning effort.—Brantford Expositor.

SURPRISED REDCAP

IN THE hurrying throng of Grand Central terminal, a small, wrinkled and plainly but neatly-dressed woman weighted down by two heavy bags was being buffeted here and there.

Finally the attention of a red cap was attracted and he sprang to her assistance.

Having relieved her of her baggage and learned what train she was taking, he led her to a day coach and stowed away the bags in the rack. When he came back up the ramp he looked rather dazed.

"I didn't expect nothin'," he explained to a fellow worker. "I was just givin' her a hand 'cause she's old. But look here, boy, at what she gave me and she said it wasn't no mistake neither."

And the other porter whistled as he gazed at two big homemade cookies—and a new five-dollar bill!—New York Correspondent.

THE PET PROBLEM IN WAR

(Stratford Beacon-Herald)

The humane societies of England are facing a very serious problem about which we know nothing in this country. Multitudes of people, facing the possible horrors and destructions of war, have felt unable to keep their family pets, particularly dogs and cats, and a large number of these have been destroyed. Even many breeders of dogs have reduced the number in their kennels by giving them away, if they could find proper homes for them, to save expense. Humane societies have finally become unable to respond to calls to take animals away and put them humanely to sleep. They are doing everything in their power, however, to provide a painless death for those that are brought either to their clinics or to their inspectors.

Hard To Believe How Time Flies

JANUARY 30

1910 St. Peter's T.A.S. has purchased the old Richard Hall property on Simcoe street from Hon. J. R. Stratton at $12,000.

City council decides to advertise for tenders for the operation of the Dan Spence memorial ambulance.

East Peterborough Liberals hold their annual meeting at Norwood and W. T. Buck is elected president.

Dr. Macdonald, editor of the Toronto Globe addresses the Peterborough Canadian Club.

Ben Dusty, left wing of the Peterborough intermediate O.H.A. team leaves to join the Brantford professionals.

1920 Citizens tender a banquet to T. F. Matthews who is leaving for Toronto to reside. Guest of honor is presented with a loving cup.

The churches in Keene have been ordered closed because of an epidemic of influenza.

Former Mayor George H. Duncan is elected chief of the new City Development Commission.

Ernest Deyell is appointed to represent the county council on the commission to supervise county roadwork this year.

The salary of County Clerk and Treasurer E. M. Elliott had been raised from $2,200 to $3,000 a year.

1930 Deputation of citizens waits upon county council seeking its aid in securing a David Fife demonstration farm.

Dr. J. B. Reynolds, honorary president of the Ontario Agricultural College, is speaker at annual banquet of the Peterborough Industrial Exhibition.

County School Inspector R. F. Downey reports that last year the inspectorate of West Peterborough lost the services of 24 experienced teachers.

Committees of the county council are closed to press, members vote.

Helen Burns is elected president of the Dramatic Club of George Street United Church.

IN WAR TIME

1915 Col. T. D. R. Hemming, officer commanding No. 3 Military District has accepted an invitation to attend church parade of Home Guards.

Twenty members of the Y.M.C.A. who have enlisted in the 3rd contingent are tendered a banquet.

Edward Green, local manufacturer of window blinds is celebrating his 90th birthday.

The thermometer dropped almost to the winter's low this morning when 28 below zero was reached.

Peterborough juniors defeat Lindsay here 6 to 2 and thus give the group championship to the Port Hope Ontarios.

A Bible Message For Today . . . .

After these things Jesus shewed himself again to the disciples at the sea of Tiberias....Then Jesus saith unto them, Children, have ye any meat? They answered him, No. And he said unto them, Cast the net on the right side of the ship and ye shall find. They cast therefore, and now they were not able to draw it for the multitude of fishes....

As soon then as they were come to land, they saw a fire of coals there, and fish laid thereon, and bread....Jesus saith unto them, Come and dine. And none of the disciples durst ask him, Who art thou? knowing that it was the Lord. Jesus then cometh, and taketh bread, and giveth them, and fish likewise.

This is now the third time that Jesus shewed himself to his disciples, after that he was risen from the dead.—John xxi, 1, 5, 6, 9, 12-14.

THAT'S THE POINT

(From the Hanover Post)

After all, Mr. Hepburn was elected to conduct the affairs of Ontario, not to tell Premier King what to do. The latter is answerable to the people of Canada, not to Mr. Hepburn personally.

Wrong Job

Joe got the job of unloading cattle at the docks. After only an hour down in the hold, he appeared on deck, covered with cuts and bruises.

"Give me my card," he cried to the foreman. "I'm a stevedore, not a toreador!"

Make All-Bran Muffins a "REGULAR" Habit

● Many women make it a point to have All-Bran muffins on the table at every breakfast, because so many people need just that much added "bulk" in their diet to keep "regular." Here's how to make:

BASIC BRAN MUFFIN RECIPE

2 tablespoons shortening	½ cup milk
¼ cup sugar	1 cup flour
1 egg	½ teaspoon salt
1 cup Kellogg's All-Bran	2½ teaspoons baking powder

Cream shortening and sugar thoroughly; add egg and beat until creamy. Stir in All-Bran and milk; let soak until most of moisture is taken up. Sift flour with salt and baking powder; add to first mixture and stir only until flour disappears. Fill greased muffin pans two-thirds full and bake in moderately hot oven (400°F.) about 30 minutes.

Yield: 8 large muffins (3 inches in diameter) or 12 small muffins (2½ inches in diameter).

Be sure you use Kellogg's All-Bran, because it has the right taste and texture to make delicious muffins. Also you know that it is an effective source of "bulk" and the intestinal tonic vitamin B₁.

Get your OUNCE OF PREVENTION every day

Jap Industrial Centres Shut By Coal Famine

TOKYO, Jan. 30—(AP).—Industrial centres of Japan were virtually at a standstill today with a shutdown of electrical power caused by an acute shortage of coal.

Electrical service upon which scores of factories depended was shut off this morning in 14 prefectures including Osaka, Kobe and Kyoto.

The suspension, likely to continue 14 hours or possibly until tomorrow, was ordered by the Osaka Division of the Communications Industry.

The war-time burden of railway and shipping lines has caused the sarcity of coal in Japan for some time.

A three-months' drought that brought the water supply to a critical stage, was another factor in the suspension of Hydro-Electric power production.

Railways, telegraphic and telephone systems remained in operation as did factories engaged in "urgent" production of war materials.

In other industries, however, workers took their places at machines and then were told to return home. More than 3,000,000 were affected.

The Two Sides

Meanwhile, Japanese newspapers reported the Foreign Office had anticipated Britain's reply to Japan's protest against seizure of 21 Germans from the liner Asama Maru and said that publication of the British note, possibly today, would be accompanied by an outline of the Tokyo viewpoint.

It was expected the Foreign Office would contend that search of neutral vessels plying between neutral points is "quite unusual" under international law.

Tension increased in the blockaded British and French concessions at Tientsin, China, after Japanese military planes flew low over the area. Barbed wire around the concessions has been electrically charged since Sunday.

Food was short in the district. The Japanese had renewed a ban on importation of supplies after Anglo-Japanese relations became strained over the Asama Maru incident of January 21 but Japanese have denied any connection.

Seaway Report

OTTAWA, Jan. 30 — (CP). — An interim report on the negotiations between Washington and Ottawa experts on the St. Lawrence seaway development was presented to the Dominion Government today by Dr. O. D. Skelton, External Affairs Secretary who headed the Canadian delegation.

While the Government has not yet reached a decision, it is expected there will be no further steps in the present Government would hesitate to commit in advance to such an important decisions whatever party is successful at the polls.

The Peterborough Club will be well represented at the Provincial meet up at Huntsville this coming week-end. The team, as chosen by the Technical Board will be Karl Duffus, Jack Holland, George Cook, Seniors; and "Spike" Matthews, Junior, four every capable exponents. Best of luck to you all and keep your knees bent. The whole club is pulling for you.

A lot of good hickory was converted in tooth-picks on the run from the Chalet down to the start of the tow during the week-end. Casualties were Jack Holland, Gerry Dawson and Andy Rutter, broken skils, and Jack Richardson, Ken Weldon along with a good many other who ended up in many a sitzmark. A stiff Monday morning to you boys.

Toronto was well represented on the hill over the week-end by a large contingent of both the fair and the stronger sex, young and old.

Photographers and reporters from Toronto papers and a representative of the railroad were at Bethany taking dozens of pictures, names and studying the set-up in general. An opportune time it was too with well over three hundred rabid enthusiasts tearing up and down all day long. At times, the Chalet was so jammed it was next to impossible to get in or out, this condition existing however, only during lunch hour which time everyone seemed to decide on together.

For anyone going to Huntsville this week-end, the following information should be useful. The events are in senior ratings A and B only and junior class A only. Events are open to all amateur skiers as defined by the C.A.S.A., The U.S. National Ski Association and F.I.S. All entries are subject to approval of the C.A.S.A. All entrants must be in possession of a 1940 competitor's card. No entry by mail will be accepted without card number plainly marked on entry form with club rating signed by the secretary of the club represented. All entrants must pay entry fee at time of making entry. Draw for positions will be made Friday night at 9:00 p.m. Post entries will be accepted.

A special train will leave Union Station, Toronto, at 7.50 p.m. on Friday night, February 2nd for Hunsville. Returning from Huntsville at 7 p.m. Sunday. Round trip fare, $3.70.

A dance will be held after the arrival of the ski special on Friday night, skating carnival on Saturday night with another dance after it. Also, plenty of opportunity for recreational skiing.

To the local competitors going to Huntsville, please, please get in touch with the secretary at once about your entry forms and fees as these have to be mailed not later than Wednesday night, January 31st.

Coming soon: The Telemarker "Better Names" contest. Watch for it. SNOW LONG.

No Nazi Fanfare Anniversary Of Hitler's Rise

BERLIN, an. 30.—(AP)—It was announced today that Adolf Hitler would address the German people in a broadcast Tuesday at 8 p.m. (2 p.m. EST).

It has been the Fuehrer's custom to address the nation on the anniversary of his rise to power, but it had been expected that the event, like all other observations of the day would be cancelled owing to the war.

The anniversary was not a holiday as in other years. German workers went to offices and factories as usual. Resident were told not to hang out German flags.

Authorized sources meanwhile bitterly attacked French Premier Daladier's speech last night, terming it "more hysterical even than (Winston) Churchill's." These sources viewed Daladier's remarks as an effort to frighten neutrals to join the Allies.

They said his criticism of German treatment of conquered Poles came with ill grace from a nation which "showed decidedly sadistic tendencies in treatment of Germans during and after the first Great War."

No Time for Celebration.

Because of the war, the anniversary of Hitler's appointment as premier by the late President Paul von Hindenburg, Jan 30, 1933, was devoid of the celebrations which marked it in the past.

The newspapers recalled Hitler's appeal to the party seven years ago: "Overwhelming is the task before us. We must solve it and shall solve it."

Writing in Hitler's Voelkischer Beobachter, the editor, Dr. Alfred Rosenberg, described the situation as follows:

"An old, corrupt, but well-organized and militarily-strong world makes a last effort to put through against Germany, over and above all her rights in Europe, their so-called democratic principle, which in reality is the domination of brutal financial market speculations."

The customary annual promotions by the Fuehrer in the army, police and civil service were published.

Marmora

Word was received here on Wednesday of the death at Port Colborne of James Liddon, a former resident of Deloro.

R. J. Scott has accepted the office of People's Warden at St. Paul's for another term, the appointment being made by the rector who was thus authorized by the vestry through no election taking place at the vestry meeting.

Mr. James Lovelers of the R.C.A.F. Trenton, spent the week-end at his home in Deloro.

Miss Josephine McGrath, who has spent the past few months in Port Colborne has returned to her home here.

Beauty Salon Staff

Colin H. Althouse announced this week the re-opening of his beauty salon which has been transformed into the most modern shop in the Peterborough district, and to give more prompt service he has engaged Mr. Eric Cuthbert, permanent wave specialist. The entire staff is shown ABOVE and are as follows: Bottom Row, LEFT to RIGHT—Miss Olive Northey, Ethel Rowland and Clara Deyell. Standing—Eric Cuthbert and Colin Althouse.

CURLING

By HERB MARTIN

Within a day or two the ice committee intend, as far as possible to have all the stones re-numbered. This will enable the curlers to recognize their stones more readily and it will also eliminate the trouble that is caused every night, that of putting wrong stones in wrong boxes.

Furhermore the stones will be weighed and the weight of the stones stamped on an outside corner of the box.

This is a funny old game. Here's Fred Green who has been sailing along, having no trouble with his opponents, and has won six games in a row, and up until last night was the only undefeated rnk in the club; he runs into Jack Sedgewick, who by the way has won only two schedule games this season, and Jack hands him his first defeat of the schedule season. Yes, it's a very slippery game and also very uncertain.

A number of the lady curlers are motoring to Bobcaygeon on Friday afternoon for a friendly game with the ladies of that club.

Ray Bacon is the hard luck skip of the club. Up to date he holds the club record for losing out on extra ends. On Jan. 10th he lost out to C. Westbrooke 8-7. On Jan. 25th W. Widdess won the overtime game from him by 12-10, and then last night D. Grant won the extra end by 8-7. He came close, but they don't pay off any second money in this game.

7 P.M. Scores.

J. Sedgewick 11, F. Green 8.
W. Widdess 13, G. Sorenson 8.
E. Thomas 15, E. Taylor 4.
D. Carlisle 11, D. Davis 5.
D. Grant 8, R. Bacon 7.
W. Westbrooke 8, J. McWilliams 7.
W. Harvey 9, H. Clegg 8.

9 P.M. Scores.

T. Holyman 8, B. Scott 7.
R. Best 14, G. Robertson 6.
J. Richmond 13, T. MacKay 4.
Dr. Green 12, R. Downey 8.
G Green 14, W Oke 4
T. McArthur 14, M. Cruthers 5.

Additional Sports On Pages 8, 9

First Mate Aids Heiress Spy On Fourth

NEW YORK, Jan. 30 — (AP). — How "madcap" Merry Fahrney took her first husband along to check up on the behavior of her fourth was told yesterday in Supreme Court, where the comely heiress is seeking a divorce from Count Oleg Cassini.

Merry is the young woman who inherited a Chicago patent medicine fortune, and who once said: "I don't even know what medicine it was. I just know my grandfather made lots and lots of money with it."

She accuses Count Cassini, her second titled husband, of infidelity. An automobile salesman, who said he was helping her "purely out of friendship," told of peering through a hotel room window at 3.30 a.m. one day last year with her and her first husband, Hugh Parker Pickering.

From the window, said the witness, Robert S. Boyland, they could see into the bedroom of the suite Merry had rented for the count at the count's request, because he didn't like to live in her twelve-room apartment on Fifth Avenue.

What they saw led Merry to say: "This is enough for me"; for there were the count and a Broadway showgirl, continued Boyland, sipping anisette and vodka, and there was an amorous scene. Whereupon Merry said:

"This is all I wanted to know."

Merry, in a trim navy blue crepe suit, white kid gloves and flower-trimmed turban, testified that Pickering still managed her business affairs. He is the father of her 7-year-old son Peter.

The heiress and Count Cassini, a 26-year-old Russian dress designer, were married in September, 1938, at Elkton, Md., after an elopement by plane. He is the son of Countess Margaret Cassini, a prominent figure in Washington society during President Theodore Roosevelt's administration.

Merry testified that the count had never paid her anything since their marriage, and sometimes telephoned her collect from Washington asking for money.

The count, who seeks dismissal of her complaint, has threatened to name six co-respondents to her one.

Deaths Yesterday

By The Canadian Press

CHICOUTIMI, Que.—Monsignor Charles A. Lamarche, 69, Bishop of Chicoutimi.

NEW YORK.—Arthur C. Guggenheim, 58, former president of the National Retail Furniture Dealers Association.

MONTREAL.—William G. Mackenzie, 54, insurance broker.

MONTREAL. — Mrs. Darwin Stevens Higginson, prominent Liberal party worker.

MONTREAL. — Napoleon Seguin, 74, former Governor of the Montreal Jail and at one time minister without portfolio in the provincial government.

NEW YORK.—Edward Stephen Harkness, 66, multimillionaire philanthropist.

THE SPORTS ROUND-UP

By EDDIE BRIETZ

NEW YORK, Jan. 30 — (AP). — Col. John Reed Kilpatrick of Madison Square Garden engineered the deal that put Mike Jacobs into Detroit's Olympia Club and sent Jack Kearns out in the cold....When former President Hoover makes the principal speech at the New York baseball writers' dinner on Sunday night, he'll tell of the booing he got in Philly at the opening game of the 1931 World's Series between the Mackmen and a guy named Pepper Martin.

To-day's Guest Star:

Tom Meany, N.Y. World-Telegram: "The very elast Benny McCoy should do with his bonus money is to buy Judge Landis a new hat."

Simple enough.
Listen, my children, to Benny McCoy,
The Grandville, Michigan, country boy,
Who rose overnight from a poor farm hand
To a plutocrat with forty grand:
If you'd achieve success, says he,
Just get the Judge to set you free.

By the way, if the Judge has any more blasts in his system he might level off at these baseball dole takers....Gene Tunney authors a piece in one of the picture magazines (Look) this week and describes just how Jack Dempsey would have kayoed Joe Louis in 2½ minutes of the first heat.

George St. Wins Over St. Andrew's

George Street Juveniles of the Church League copped a 7-1 win from St. Andrew's at All Saints' rink last night. The losers showed a most improved team, but the high-riding George Street squad was hot. Smith got three goals, Burns two, with Powell and Burnham having one apiece. Ridyard tallied for the other crew. The winners kept in the playoff hunt with this verdict. The teams:

St. Andrew's.—Goal, Richardson; defence, Wall, Johnson; centre, Harris; wings, Ridyard, Murphy; sub., McDonald.

George Street.—Goal, Craig; defence, Morrow, Armstrong; centre, Smith; wings, Burns, Burnham; subs., Powell, McCurrach.

Referee—Don Charlton.

DON'T KEEP ON Sniffling and SNEEZING!

...without doing anything about it

Put a few drops of Vicks Va-tro-nol up each nostril right away. Feel it go to work. Notice how it relieves irritation and stuffiness of a cold. This treatment is successful because Va-tro-nol is *active* medication—containing several essential relief-giving agents plus ephedrine—and is expressly designed for nose and upper throat. And what's more, when used in time, Va-tro-nol helps to keep colds from developing.

Special Offer

CUTEX HAND CREAM

Smooths • Softens • Whitens
— POSITIVELY NON-GREASY —
REGULAR 50¢ SIZE...

39¢

Sold By
McDERMID & JURY
WE DELIVER PHONE 6801

COLIN ALTHOUSE ANNOUNCES RE-OPENING OF HIS NEW MODERN BEAUTY SALON

ON GEORGE, JUST NORTH OF HUNTER

SERVICE

Five experienced operators, all qualified permanent wave experts, are at your service. Machine or machine-less permanents, finger-waving, shampooing and manicuring are carefully done. The new salon has been carefully arranged for the comfort of patrons, deep leather upholstered chairs, magazine racks, air conditioning and a restful lighting system.

SANITATION

Everything is new and spotlessly clean. Our shop meets every requirement laid down by the Department of Health. All combs, curlers, laundry and other appliances are always carefully sterilized. There is no dust, and the temperature is regulated to provide the maximum amount of comfort.

SAFETY

Our salon is the first in Peterborough to have installed a complete safety three-wire grounded system on all appliances. All machines are the most modern available, and this coupled with the new grounded wiring system eliminates all danger of burns, heat or discomfort of any kind.

GOODFELLOW

IS MORE THAN A NAME

It Stands For Dependability and Expert Workmanship in Plumbing, Heating and Tinsmithing.

We Installed the Plumbing in the new Althouse Beauty Salon.

FRED O. GOODFELLOW

379 WATER ST. PHONE 5263

BUILDING

IS OUR BUSINESS

High class workmanship on new homes, alterations and repairs. Let us give you estimates and help you plan your new home. Interior alterations to Althouse Beauty Salon is a sample of our work.

A. OLIN

500 McDonnel St. Phone 6232

Two interior views of the Colin Althouse Beauty Salon which has been completely renovated with new booths, new lighting, air conditioning, and new floor. One view shows the permanent waving room and shampooing room at the rear of the salon and the other picture is a view looking toward the front of the shop. Roomy booths and comfortable furniture along with the pleasing new arrangement adds beauty to the salon, and it is now one of the most modern in Eastern Ontario.

FLOOR COVERINGS

For the home, office, shop or store. We supplied the Dominion Inlaid Linoleum used in Colin Althouse Beauty Salon.

CHERNEY BROS.

HOME FURNISHERS

178-180 Hunter St. Phone 8392

SAFETY

COMES FIRST

Safety is the first essential in any business but particularly in a hair dressing parlor. Our electricians are experts and installed a complete safety 3-wire grounded system on all appliances in Colin Althouses new salon, the first in Peterborough.

LET OUR experience and expert workmanship transform your place of business into a modern workshop.

LIGHTING fixtures including fluorescent (daylight) lamps for Althouse Beauty Salon supplied by

GRANT & LOUCKS

Elec. Contractors & Appliances

418 Geo. St. N. Phone 7675

Fairview Church Has Surplus

FAIRVIEW, Jan. 30—(ENS)—The annual meeting of the Fairview congregation was held in the church with a fair attendance, the minister, Rev. J. R. Trumpour, in charge and Fred Bell was appointed secretary.

A report of the session was given showing a total of 29 families on the appointment. Reports from all branches of the church showed a considerable balance on hand and brought to a close a very successful year.

The stewards' report showed an income of $538.35 with expenses amounting to $519.04 with a balance on hand of $19.31. Sunday school raised $63.26 with expenses $59.16 leaving a balance on hand of $4.10.

The Women's Association raised $286.69 with expenses $205.46. Balance on hand, $81.23. The Sunshine Class raised $23.83, expenses $10.52, leaving a balance on hand of $13.31. The young people raised $43.07, expenses $34.49, balance $8.58. Missionary and maintenance raised $63.88.

It was moved by W. A. Rosborough, seconded by R. Harrison that the stewards be reappointed.

Moved by W. Rosborough, seconded by W. Bell that Mrs. H. Lewis be reappointed organist and that Wesley Bell be reappointed assistant organist.

Fred Brown and Robert Fowler were named auditors and J. H. Lewis was reppointed Sunday School superintendent. The following were named to the Missionary and Maintenance committee, R. Harrison, W. Rosborough, A. Poast, Mrs. F. Brown and Opal Rosborough.

The stewards were instructed to secure a caretaker and consider suitable heating and the trustees were asked to consider the removal of the fence next the road.

Rev. J. R. Trumpour closed with prayer and the meeting was adjourned.

MORE ABOUT—
Worse Than Spee

(Continued from Page 1)

bitrary valuations placed on various items in an estate by the treasurer, are removed from the jurisdiction of any court.

"We should add to the bill that the Legislature of Ontario hereby rescinds Magna Charta and the Bill of Right," said Col. Drew.

Attorney-general Conant said he yielded to none in his abhorence of bureaucracy. Yet were all the decisions of various boards, commissions and officials subject to review by the courts, the result would be a morass of costly litigation.

"The cost of litigation to the poor man has become absolutely prohibitive," said Mr. Conant. "It is beyond all reason or justice. The poor man can't enter the courts to prosecute his rights with any idea of when finality is to be reached."

Premier Hepburn and Col. Drew yesterday condemned Mr. King's surprise calling of a federal election.

Worse Than Spee Scuttling.

Action of the commander of the German pocket battleship, Graf Spee, in scuttling his ship rather than face three British warships was more reputable than of Mr. King in dissolving parliament rather than face Conservative Leader Manion and his 38 followers in the House of Commons, said, Mr. Hepburn.

"His conduct is shameful and I rise to protest it," he said.

Col. Fraser Hunter (Lib. Toronto-St. Patricks) justified his action in walking out on the division in the legislature last week when a resolution was passed condemning the federal government for its "so little effort" in prosecuting the war.

"I was sure the resolution would give Mackenzie King the opportunity to betray Canada and I was proved right," said Col. Hunter. "The chief business of the Legislature is to get on with winning the war. I'll follow any leader who will devote every energy to that purpose."

In placing the onus for the federal election on the Ontario legislature because of the resolution, Mr. King betrayed the first principle of the democracy for which Canada is at war, Col. Hunter said.

Col. Drew rose to a question of privilege to introduce discussion of Canada's War effort. He said that Prime Minister King gave as the first of his reasons for refusing to face Parliament an alleged political campaign against him in the Ontario Legislature.

"Untrue Charges"

In so doing, Col. Drew said, Mr. King attributed to him the seconding of the Ontario censure resolution. This was untrue.

"I had no intimation of any kind that such a resolution was to be introduced until it was read by the Premier," he said. Equally untrue was Mr. King's statement that Col. Drew had called for an immediate election. He had not called for a vote right away. Instead he had said it wasn't necessary to wait for an election to adopt the slogan "King Must Go."

"I wish to place it on record in this house that those two hastily invented excuses of Mr. King's for not facing Parliament were without any color or shadow of truth," Col. Drew said.

Col. Drew recalled that a committee specially named by the legislature went to Ottawa to discuss with the Federal Government the organization of Ontario's resources for war. If it was the opinion then of the Prime Minister that discussions of war measures were out of place in Ontario, he should have said so before receiving the delegation.

"When he thought it might serve his purpose, he welcomed our discussion of every phase of Canada's war effort," he said. "When we reported to this house the unpleasant fact that the Dominion Government had failed to offer your committee any opportunity of co-operation whatever, then for the first time Mr. King made the startling discovery that we had no right to discuss the very subjects he had asked us to discuss."

Outlined Contracts.

Col. Drew said he had refrained from public criticism of Canada's war effort until the Legislature met, though he wrote to the Prime Minister "outlining a number of scandalous contracts with the most minute detail."

"He stated in reply that he was referring these matters to those charged with the responsibility for dealing with them," continued Col. Drew. "He said that he would be prepared to deal with them in the House of Commons. Nothing has been done to remedy the situation in any case, and the abuses still continue. Mr. King has had exact and complete details. He has had that information for three months while I refrained from comment in hope he would act."

Premier Hepburn said he had been indicted along with Col. Drew despite the fact that both had a perfect right to speak their minds in the Legislature and that the House itself had a perfect right to petition the Federal Government.

The Legislature on several occasions had passed resolutions and petitions for the Federal Government. The fact Ottawa ignored them didn't deprive Ontario of her rights to pass them.

A Tip Back in 1939.

If the Federal Government had taken cognizance of the Ontario Legislature resolution of March 23, 1939, calling for a mobilization of resources for war, Canada to-day wouldn't have half-clad soldiers and she might be producing munitions, said Mr. Hepburn.

The Premier discounted Mr. King's statement that the Ontario censure resolution was one of the reasons for calling an early election. From the lips of Mr. King's ministers had come the statement that just as soon as Dr. Manion "opened his mouth" there would be dissolution of Parliament.

Dr. Manion had been accorded "shameful treatment" during the Royal tour of Canada, said Mr. Hepburn.

"If ever a man prostituted his post, it was Mr. King during the Royal tour. He stuck his head out like a mud turtle every time. To look at Their Majesties, you had to look at him."

How could Dr. Manion level any indictment against the conduct of the war by the King administration, if he is not permitted to get the evidence in Parliament, asked Mr. Hepburn. Dissolution of Parliament throttled all possibility of getting the information to which Dr. Manion and the country were entitled.

Beyond all this was the latest Ottawa announcement that political radio speeches were to be censored, said Mr. Hepburn.

MORE ABOUT—
Atrocity Charge

(Continued from Page 1)

accounts broadcast were not official pronouncements of the churh.

(The Polish Embassy produed its charges in a pamphlet, said by Embassey officials to be based on reports to the Vatican from August Cardinal Hlond, Primate of Poland. The pamphlet charged that Catholic Poles were suffering mass shootings, religious persecutions and expulsion from their homes.)

Arthur Greiser, German Governor of Poznan, Polish district annexed by Germany, claimed Poles are "much happier under German rule than they ever were under the Polish regime."

So long as they do not meddle in politics, priests have not been molested, he said, and only one priest has been shot in the district, this execution following a court martial.

(The Polish Embassy's pamphlet said 14 priests had been shot to death).

The priest mentioned by Greiser was identified as the vicar of the Cathedral at Gnesen, formerly Gniesno. A military court found him guilty of inciting other Poles to sniping.

Polish Jews no longer will be permitted to emigrate, authorities of the Jewish community have been informed, because such emigrants have been joining the Polish Legion in France.

Previously, Polish Jews in concentration camps have been released on producing evidence that their immediate emigration was assured.

Jewish leaders reported that since January 6 they had received 465 urns containing the ashes of Polish Jews from the Buchenwald concentration camp.

Since the total of Polish Jews in this camp was estimated at 1,500, this indicates a death rate of 30 per cent.

MORE ABOUT—
Six Vacancies

(Continued from Page 1)

bien lives in St. Jean-Baptiste, Man., and was chairman of the select committee on radio broadcasting in 1938-39.

Mr. MacLennan of Inverness, N.S., was elected to the Commons as member for Inverness-Richmond in 1935 and served in the Nova Scotia Legislature from 1911-20.

A prominent farmer in the Eston district of Saskatchewan, Mr. Stevenson was a member of the Saskatchewan legislature from 1908-12 and later worked in the Provincial Department of Agriculture. From 1926-29 he was Provincial Game Warden. Dr. Blais has practised medicine for many years and lives now in Edmonton.

MORE ABOUT—
1,000 Red Bombs

(Continued from Page 1)

building.

(Reuters News Agency said 50 persons were killed and 200 injured in a raid on the Finnish naval base of Hangoe).

Fires flared in a half dozen cities, including Hangoe. Casualties were reported in raids on Tammersfors (Tampere), industrial centre north of the capital, Borga (Porvoo) and other centres.

Five Planes Downed.

The Finns reported five of 50 planes were brought down over Abo, and one at Helsingfors, where the raiders were beaten off four times by pursuit ships and anti-aircraft fire.

The known dead of yesterday already exceeded the total reported by the Finnish high command killed in enemy raids last week. In a review of last week's air raids, the Finns said 24 persons were killed and 56 wounded. The review charged that eight hospitals "clearly marked with the international emblem" (Red Cross) were attacked with bombs and machine-guns.

(The Russian high command in a report of yesterday's activities said "seven enemy planes were brought down in various districts" and that "Soviet aviation made reconnoitring and bombing flights.")

Reporting new successes on the Lake Ladoga front, the Finnish high command yesterday said 1,250 Russian soldiers had been left dead on the battlefields.

(Finnish communiques have not listed Finnish war front casualties.)

MORE ABOUT—
P. J. MacNamara

(Continued from Page 1)

said there was a scarcity of skilled labor in Canada today just as in 1914. "Tool makers and die makers as well as metal and wood patterns makers are quite scarce," he said. "Out of the 50,000 unemployed in Ontario, the majority are not qualified for any specific work," he said in urging the training of youth in some specific line in the schools.

MORE ABOUT—
Only 7 Killed

(Continued from Page 1)

the British fighters. Germany apparently gambled that low ceilings and cold would keep defence airmen on the ground.

From Captain Driesmann of the Latvian freighter came a graphic account of the attack. He said a direct hit shattered the Tautmila's engines and another bomb struck "almost on top" of a lifeboat being lowered from the stricken ship, killing several men and hurling others into the sea.

Still another bomb "fell right on top of the cook," the captain said. Fifteen other men, including the captain and his wife, escaped injury.

The captain of the 4,867-ton Otterpool, one of the 13 British merchant ships, said his vessel was machine-gunned after 10 bombs fell nearby. Two of the crew were reported wounded. The captain said he met the machine-gun attack with rifle fire, lying on his back on the bridge to fire at one bomber. Three British fighters appeared quickly and put the bomber to flight.

On official account said that "in spite of the severe weather conditions and poor visibility Royal Air Force aircraft were able to engage and drive off the enemy at many points."

The Times called yesterday's raids, along with submarine and mine warfare, an "unmistakable answer" to those who ask "what are we fighting for."

Nice Easy Marks

The Times said that the lightships attacked were "attractive to the Nazi no doubt because they are motionless and defenceless, but they are beyond all dispute noncombatant."

The Daily Express, citing the raids in a plea for aid to Finland, said "Britain's defences save us from the fate of Finland. Hitler's bombers only nibble at our coast."

Royal Air Force fighters took to the air in weather so severe that one train was 28 hours late on a 400-mile trip, and the government cautioned householders to use coal, gas and electricity sparingly.

Transportation was severely disrupted in the worst January storm in 46 years. Thousands of Londoners walked to work yesterday, many of them hours tardy.

The latest report of mine warfare came from the 298-ton Netherlands ship Nora, towed ashore by a salvage tug. Her stern had been blasted away.

The Daily Telegraph said that when Germany announced the intention to restore to unrestricted warfare at sea, "she was in effect declaring war on all seafaring nations."

"In effect, Germany designed to deny the seas indiscriminately to all seaborne commerce, whether bound for British ports or neutral," the paper said. "She has attempted to carry out this piratical campaign by dropping mines wholesale outside of territorial waters, and by torpedoing every ship moving within range of her U-boats.

"To wreak her wrath more effectually, she has been entirely contemptuous of the international agreements to which she is a party —agreements which forbid sinking of non-belligerent vessels and for warning and making provision for the safety of the crew."

The Daily Express said the nation should not allow its senses to be numbed by the repetition of U-boat attacks on neutral ships and defenceless lightships. "Every one calls for atonement, every one reminds us of the ruthlessness of our enemy.

"But remember always that Nazi barbarians are not the same as the German people."

MORE ABOUT—
Arctic's Blasts

(Continued from Page 1)

under extreme conditions they fail to lose their frigidity over the ocean and carry violent icy storms across England and France and as far south as Northern Italy.

In much the same way Canada and the United States get most of their snow and freezing weather from air sucked in through the giant funnel of the Mackenzie River basin in Canada's northwest territories. The weather of the two continents frequently balances as the Arctic air masses sweep southward.

"These storms over North America seem to break out of the Mackenzie basin as the pressure of air increases throughout that area," Weightman explained. "Then they sweep southward, sometimes as far as Alabama and Mississippi, as they did in recent weeks."

The recent extreme cold which has aided Finland in its defence against Russian invasion is probably due to northeast winds sweeping down from the Arctic, Weightman said.

MORE ABOUT—
Hitler Branded

(Continued from Page 1)

tones, to the French people behind the lines for "equality of sacrifices and equality of labor" to assure the triumph of Great Britain and France.

"It is essential that those of the interior succeed in making themselves respected by those at the front through work, renunciation and discipline."

It would be "criminal," he said, to underestimate Germany's formidable military strength, and he urged increased arms production.

"We will win, but we must carry off also a victory far exceeding an armed victory."

Disseminators of German or Russian propaganda will be dealt with mercilessly, Daladier promised.

The Communist party was dissolved in France, he said, because "the men of Moscow placed themselves at the orders of Berlin."

10-INCH CHEST EXPANSION

While being examined in Brisbane for the Australian Air Force, R. Malcolmson, aged 25, expanded his chest from 32 inches to 42.

Play Important Part In Air Training Program

In Canada to assist in the British Commonwealth Air Training plan, these officers of the Royal Air Force have been assigned to the training station at St. Thomas, Ont. Squadron Leader G. R. Hicks, seated UPPER LEFT, was formerly with the Ontario air service, but went to England to join the R.A.F. a few years ago. Standing, RIGHT, is Flying Officer B. J. Abrahams. When Sergt. B. B. Hogan arrived at his quarters in St. Thomas he took time out to do a bit of mending on his pyjamas, UPPER RIGHT. Squadron Leaders H. J. Adkins, LOWER LEFT, and C. Snow, LOWER RIGHT, have been with the R.A.F. since 1912 and are among the oldest, from point of service, of the officers here to assist in the air training scheme.

Support Here

San Marino, Jan. 30 (AP)

IF ITALY should get into the war she is sure of the full moral support of the world's smallest republic—San Marino—and perhaps a couple of dozen San Marino soldiers.

San Marino lies in northern Italy a few miles inland from the Adriatic port of Rimini. Its 14,000 inhabitants speak and act like Italians, although they have their own dialect. They are proud of their 16 centuries of independent existence.

Twenty-one San Marineee fought for Italy during the first Great War. Twenty volunteers went to Africa to fight in Italy's Ethiopian campaign. There were two volunteers in Spain.

The country's foreign policy is simple—keep in right with Italy.

OBITUARY

MRS. EDWARD WILDMAN.

TRENT RIVER, Jan. 30.—(ENS).—The death of Mrs. Edward Wildman occurred Sunday morning at her home, Campbellford Road, Polmont, after a short illness, aged 64 years.

Mrs. Wildman was around the house as usual the previous day, but suffered a fatal heart attack at night. Born Margaret Buck, Asphodel, daughter of James Buck, she was married to Edward Wildman in 1898 and lived formery on the Norwood Road.

Besides her husband there survive three daughters, Mrs. Loyd VanVolkenburg of Polmont, Mrs. Morden McMillan of Norwood Road, Mrs. Gordon McArthur of Belmont and one son, Fletcher, at home, also two sisters, Mrs. Norman Herron of Detroit, Mich., Mrs. Harry Wildman of Norwood Road, and five brothers, Frank and Thomas of Detroit, Mich.; Harry, Daniel and Howard Buck, of Norwood.

The funeral will be held Wednesday afternoon. A private service at the resident, after which the remains will be taken to Trent River United church, where service will be conducted by Rev. Mr. Holmes, of Havelock, assisted by Rev. A. McLauchlin of Havelock, with interment at Norwood cemetery.

Air Raid Warnings

Luxembourg, Jan. 30 (CP-Havas)

HANDBILLS bearing directions to air raid shelters have been distributed by city authorities to the population of Arlon, capital of the Belgian province of Luxembourg 26 miles from this city, it was learned today.

Bailieboro W.A. Elects Officers

BAILIEBORO, Jan. 30—(ENS)—The annual meeting of the W. A. of the United Church was held at the home of Mrs. W. C. Jewison, with fifteen members present.

The treasurer, Mrs. F. C. Jewison reported on the year's activities. Proceeds amounting to $180.00 leaving a balance on hand of $118.00

Rev. Mr. Horton took the chair for the election of officers for 1940 which resulted in the old officers being re-elected. President, Mrs. W. C. Jewison; vice-president, Mrs. W. Gainor; second vice-president, Mrs. E. Dawson; secretary, Mrs. J. Heaslip; treasurer, Mrs. Fred Jewison; flower committee, Mrs. B. Dawson, Mrs. Joseph Lang.

It was decided to hold the monthly meetings the first Thursday in each month.

Personals.

Mr. and Mrs. Samuel Blakely of Red Deer, Alberta were guests of Mr. and Mrs. Offa Williamson last week.

Mr. and Mrs. W. C. Jewison were hosts to the Euchre Club on Wednesday evening, four tables were occupied. Prize winners were: Mr. and Mrs. Fletcher. The hostess served dainty refreshments.

Mr. and Mrs. Dawson Rutherford were hosts Tuesday evening to a number of gentlemen friends of her father, Mr. John Greer, it being the occasion of his sixty-ninth birthday. Two tables of euchre were played and a very pleasant time was enjoyed by all.

Miners of Bolivia have a greater demand for tin than they can produce.

IT CAN HAPPEN TO YOU

You Can Be Ruined Financially by Any One of Many Hazards — Fire, Burglary, Automobile Accident, Personal Accident, etc. Your Only Sure Protection is Adequate Insurance Coverage in a Sound Company.

CONSULT

Davis - Thompson COMPANY

Insurance and General Agency Real Estate

Established 1858

433 George Street. Telephone 4724

MOTHER IS THE BEST JUDGE . . . SHE SAYS

-Serve Christie's PREMIUM SODA CRACKERS

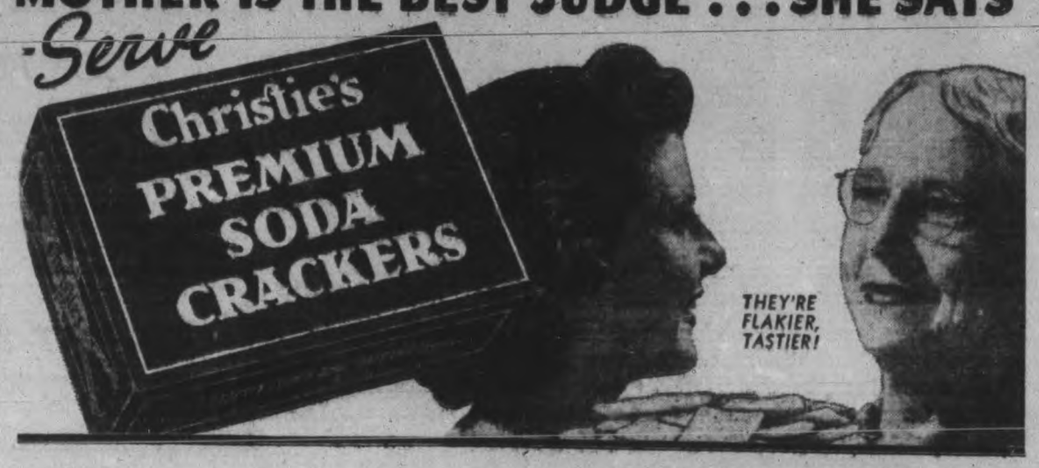

Studebaker Champion 35.03 miles per Imp. gal.

IN GILMORE-YOSEMITE ECONOMY SWEEPSTAKES

17% TO 29% superior in gas economy to the 3 other leading lowest price cars

Three Studebakers beat all other cars in America's greatest economy classic

Conducted under American Automobile Association supervision

COMMANDER, PRESIDENT AND CHAMPION FINISH 1-2-3

EXPERT drivers piloted the Studebaker Commander, President and Champion equipped with extra-cost overdrive that finished 1-2-3, in this year's Gilmore-Yosemite Economy Sweepstakes. But average Studebaker Champion owners know that there's no other car in its lowest price field that's so dollar-saving as a Champion. See and drive a Champion before you decide on *any* lowest price car. Low down payment—easy terms.

PRICES BEGIN AT $919 for a Champion coupe delivered at Walkerville. All prices subject to change without notice.

CHAS. H. ELLIOTT

253 HUNTER ST. W. At the J. E. A. Fitzgerald Fuel Office TEL. 8762

How Can You Rent That Extra Room? Use No. 12 on the Classified Page.

The Peterborough Examiner

Where Can You Buy a Good Coal Heater? See No. 4 on the Classified Page.

VOL. LXXXIII, No. 25 PETERBOROUGH, TUESDAY, JANUARY 30, 1940 PAGE 7

Wages Claimed For Work Done Hauling Wood

A charge against Joseph Robertson, under the Master and Servants" Act, before Magistrate O. A. Langley, K.C., in police court this morning only partially succeeded.

Melville Taylor, Curve Lake, claimed that Robertson owed him $40.10 as wages for work done as a teamster at Robertson's wood camp in Cavendish township. He was represented by W. R. Philp, while John A. Bradshaw appeared for Robertson.

Taylor testified that he had entered into an agreement to work as teamster for Robertson starting on November 6 last, and that he had worked until January 18, when he said Robertson "fired" him because the horse had run away. He testified that the arrangement was that he was to be paid $35 a month and that he had only been paid $38 of the amount owed him.

In cross-examination he said that he had been working for Robertson for several weeks cutting wood, before being engaged as teamster and that he had been paid at the rate of $2 per cord while so engaged. In explaining what had happened on January 18, he said that Robertson had claimed that he was working at the rate of $26 a month and that the defendant also took off $20 which he said was for an old car he claimed Taylor had bought from him.

Taylor said that there had been some discussion about the car, but he had not agreed to take it.

Robertson's story of the affair was that Taylor was to be paid $26 a month as teamster if he quite or was discharged during the winter, and $35 a month if he remained until the spring. He said that Taylor had bought the car for $20 and had told Robertson to take it out of his wages. Witness was to obtain a pinion for the car and Taylor was to do his own repairs. Robertson said that in his opinion he did not owe Taylor anything.

In cross-examination he said that he had not yet secured the pinion for the car and the latter was still in his possession.

Russell Moore and Pierce Nicholson, two other employees of Robertson corroborated the defendant's evidence as to the arrangement that had been made with Taylor and also in regard to the deal for the car.

Magistrate Langley said that in view of the fact three witnesses had sworn to the $26 a month arrangement Taylor had failed to satisfy the court that he wa sentitled to be paid at $35 a month. In regard to the car transaction, however, he ruled that the deal had never been completed and thus Robertson was not entitled to keep $20 from Taylor's wages. He ordered that amount to be paid Taylor, allowing no costs in the cases.

Trucks Damaged On Icy Streets

Two trucks were damaged in a traffic accident on Charlotte Street Monday in which the slippery condition of the street was given as a reason for the collision.

Joseph DeNoble, 472 Parnell Street, at the wheel of a truck owned by A. Anthony, Charlott and George Streets, was driving east on Charlotte Street and was making a left turn on to St. Joseph Street when a truck owned by the Kraft Cheese Company of Toronto and driven by J. C. Maffre, 347 Runnymede Street, Toronto, that had been following behind, collided with the rear end of the local truck.

Maffre told the police that when he applied his brakes his truck skidded on the icy roadway. The front of his machine was damaged, while the Anthony machine suffered damage to the tail light, reflector and the left hand corner of the body.

One Man Strike Works

PITTSBURG, Jan. 30 — (AP) — Harry Paisley's one-man strike closed the Clark Brothers Chewing Gum Company plant. Paisley, the company's only truck driver, was dismissed, the company said, because of changes in distribution methods. He established a lone picket line, which 150 other employees refused to cross.

Buenos Aires, Argentina, has banned booing of Hitler's picture in movies.

INDIGESTION

frequently is the result of an abnormal supply of nerve energy to the tissues of the digestive tract.

OUR SPINAL MANIPULATIVE TREATMENTS have proven effective in overcoming many cases of this discomfort.

We shall be pleased to aid you in your search for health.

M. C. GOODWIN

CHIROPRACTOR and PHYSIOTHERAPIST

Lady Attendant 108 Barrie Bldg.

Phones 5795 and 5865

"Wolf" Kingan Reigns Supreme

Word of the failure of Charlie Kingan to bag a wolf in a three-day hunt must have travelled into the inner council of wolf headquarters in the far north, according to this picture. For it purports to show a good-sized wolf apparently eating from "Wolf" Kingan's hat with supreme disdain for its life, confident it is in no danger. Harvey and Ken Sanderson took the picture on the day they carried a truckload of elk to the game preserve. If there's a catch in the picture they're the ones to ask about it.

St. Luke's Church Had A Good Year

The annual vestry meeting of St. Luke's Anglican Church was held on Monday evening. Reports showed a balance in all departments revealing all organizations doing good work during the year. Those reporting were the Women's Auxiliary, Junior Auxiliary, Sunday School, Envelop secretary, Women's Guild, Men's Club, A.Y.P.A., Chancel Guild, Choir, Boy Scouts and Wolf Cubs.

Gordon Maniece and Charles H. Hamilton were appointed church wardens. The former was elected by the vestry and the later by the rector.

J. J. Turner, T. H. Adams and J. S. Mason were elected lay delegates to the synod of the diocese. John Heath was appointed envelop secretary, auditors for the year Alec Butcher, Neil Gemmell and representative on the Anson House Board, Mrs. R. H. Parsons.

Advisory Board was named as follows E. A. Peck, K.C., J. S. Mason, R. H. Parsons, Alec Butcher, Frank Adams, J. J. Turner, H. Wickenden, T. H. Adams, E. Heath, Neil Gemmell, and the church wardens.

War Bulletins

Received By Examiner Over Canadian Press Leased Wire

COPENHAGEN—(AP).—Loss of the crew of 20 aboard the 3,000-ton Danish steamship Frednsborg when it struck a mine off the coast of Scotland was announced today.

LONDON—(CP).—Of 350 German merchant ships in neutral ports at the start of the war, 24 totalling 103,037 tons have been captured or sunk and 23 totalling 139,236 tons have been scuttled by their own crews, an informed naval source said today. Twenty-nine per cent. of the German merchant fleet remains bottled up in neutral ports, the informant said.

STOCKHOLM — (CP-Havas). — Nicholas Beres, Spanish aviator who fought with the Republican air force in the Spanish civil war, arrived here today en route to join the Finnish army.

ROME—(CP-Havas). — Dr. Karl Clodius, head of the commercial section of the German Foreign Office, who has been here since last Thursday, will remain for several days longer, it was learned today. Dr. Clodius was believed to be discussing sale or loan of Italian rolling stock to Germany and arranging transport for coal bought in Germany by Italy.

LONDON—(CP Cable)—The first British officer to fall in a Western front encounter, Lieut. Patrick Everitt, died in Germany of wounds January 9, it was announced today. Lieut. Everitt was taken prisoner after the encounter. He was 23 years old and was born in Singapore.

AMSTERDAM—(AP).—The government press service announced today that the Netherlands had protested to Berlin against an alleged violation of Netherlands neutrality by German warplanes seen yesterday over northeastern and central Holland.

Mable Hopkins Wins Lakefield C.W.L. Prize

LAKEFIELD, Jan. 30—(ENS).—The winner of the two-dollar prize, donated by the Lakefield Catholic Women's League to the pupil obtaining the highest marks in history at the entrance examinations, has been announced as Mable Hopkins, a former pupil of the Lakefield Public School, and who is now a student of the local High School. Miss Hopkins, as well as her teacher, is to be congratulated for her merit as a young historian.

Re-elect Commissioners

WARKWORTH, Jan. 30 (ENS).—J. A. Sykes, D. H. Evans, and J. O'Reilly were returned unanimously as commissioners of the Percy Municipal Telephone System at the annual meeting held in the Town Hall on Saturday afternoon. Only a few of the subscribers were present.

Saved By Blimp

WASHINGTON, Jan. 30 — (AP) —A man who was marooned aboard an ice-locked ship in Lower Chesapeake Bay thumbed a ride aboard a blimp. Charles Vellinus was a passenger aboard the motorship Lillian Ann. The blimp, chartered by newspapermen, landed on the ice and Vellinus climbed aboard.

Increase Is Shown In Air Mail Letters

Air mail out of Peterborough is steadily increasing, Postmaster Lacheur reported this morning. The number of letters sent from the city during the last two weeks was 610 to East and West Canadian points and also across the border into the United States.

"It isn't necessary to buy air mail stamps for this delivery," Mr. Lacheur said. "A letter must carry six cents in postage and should be marked "air mail" on the envelope. Letters to New York and Chicago mailed here in the afternoon catch the first deliveries the next morning in those cities."

Air mail delivery not only provides the fastest service the Postal Department has developed, but it is also an essential contribution to the air wing of the Department and a means of building up an increasing company of expert airmen in this country.

With Cobourg Battery

Signaller Elmer Richardson, eldest son of Mr. and Mrs. Fred Richardson of Percy township who was the first farmers' son in the Hastings district to enlist. He enlisted with the 14th Field Battery of Cobourg three days after the outbreak of war.

Registration Of All Workers Is Planned By Employment Bureau

Peterborough workers now have a chance to do something concrete for their country in its war effort. For to-day came a request from the Dominion government that all skilled and semi-skilled persons, both male and female, who will be available for work on war orders expected to be placed shortly with firms across Canada, make registration with the local Employment Service branch on King street.

This registration is not for military or enlistment purposes, but is wholly for civil employment, it was stressed.

Following is a list of the workers most eligible for war work: Blacksmiths, boiler makers, buffers and polishers, cabinet makers, carpenters, chemists, coremakers, die makers and die sinkers, draughtsmen, drill press operators, electricians, engineers (professional), lathe hands, machinists, mechanics, moulders, pattern makers, plumbers and pipe fitters, punch press operators, riveters and chippers, sheet metal workers, steel sharpeners, structural steel and iron workers, tailors and cutters (clothing) tinsmiths, tool makers, welders and cutters (metal).

Registration will start immediately, Superintendent Bill Mellis said to-day. He asked that applicants call in the afternoon, as mornings will be taken up with routine work. All men desirous of entering on war order work, regardless of whether they are now employed, are asked to call at his office to fill out the necessary form. Any applicants who are unable to call because they are employed, or because they live at too great a distance from the office—for the registration will include any person living in this entire district—are asked to write to the Employment Service of Canada, 165 King street. Registration forms will be forwarded in cases where it is clear applicants are unable to make a personal appearance. But it is stressed that wherever possible, the application should be made in person.

Type of Persons to be Registered.

The department of labour has set forth a complete summary of the type of persons to be registered, which is quoted here in its entirety: "Persons, either male or female, who may reasonably be considered either skilled or semi-skilled are to be registered, regardless of whether they are employed or unemployed at the time of registering (are eligible). Special effort will be made to secure registrations from persons previously employed, or skilled, in occupations in the metal industries (including, of course, iron and steel), the textile industry and the construction industry. Special efforts will be made to receive registrations from persons employed on munition manufacture in the last war, or since that time. Clerical and other office employees need not be registered unless they have some particular training in connection with industries likely to be affected by war orders, such as cost accounting experience, etc."

Begin To Wonder

Apsley, Jan. 30 (ENS)

THE half dozen elk that were shipped to Apsley on Saturday caused a lot of interest by the men of the community. It was ascertained that two of them were seen on the farm of Mr. Hubert James more than a half a mile from the Jacks Lake road before night fall on Saturday.

Hospital Board Asks Increase

Mayor Hamilton will probably have to call a special meeting of the council to strike the tax rate, according to reports on the progress of the estimates at the city hall.

Prospects of a cut in the tax rate are fairly bright, especially if the Hepburn government comes through with the expected contribution equivalent to one mill as compensation for income tax diverted to the government.

The Board of Works will deal with its expenditures tonight in laying out a program of work for the year. It is reported that Relief Committee is convinced that it can make a substantial reduction in its requirements in a year that is likely to see a big gain in employment. The Nicholls Hospital Board is asking for an increase, the Fire Department's account will likely be higher as a consequence of the recommended purchase of a new pumper.

Some members of the council have been looking toward the promise of a lower tax rate not only as an advantage to property owners in general but also as a material assistance to the city's industries and to others that might be looking for an Ontario location.

Mrs. Wm. Allan Dies In Toronto

TORONTO, Jan. 30—(CP).—Seriously ill at the time her husband died in the torpedoing of the Athenia, Mrs. Agnes Hanna Fairbairn Allan, 52, widow of Rev. William Allan, minister of Dovercourt Road Presbyterian Church, died suddenly last night while visiting friends in Hamilton. Death was due to a heart attack.

Mrs. Allan suffered a stroke late last August while her husband was visiting his mother in Scotland. Mr. Allan sailed for home on the Athenia, knowing that she was ill, but not aware of the seriousness of her condition, which was such that for a full month she could not be told of his death.

OBITUARIES

DAVID GEORGE BRISTOW.

The funeral of David George Bristow, aged two years and seven months, took place this afternoon at 2 o'clock from the home of his parents, Mr. and Mrs. Walter Bristow, 147 River Road. The only son, he succumbed to pneumonia on Sunday.

Rev. Dr. A. T. Barr of St. Paul's Presbyterian Church officiated at the funeral service and interment was made in Little Lake Cemetery.

WILLIAM CONNOR.

MADOC, Jan. 30 — (ENS). — Stricken suddenly while preparing to work at a bench in the hardware store, with which he has been associated for a number of years, Wilson Connor of Madoc, highly respected resident of that village, succumbed on Monday morning before assistance could reach him. He celebrated his 87th birthday on Sunday.

Surviving are five sons: W. E. Connor of Madoc, Charles of Vancouver, John of Kingston, Howard of Tweed, Russell of Waterford, and three daughters: Mrs. A. Reid of Millbrook, Mrs. (Dr.) Tremneur of Arthur, Ont., and Mrs. E. Demorest of Madoc.

MISS AUDREY SPEARS.

Death came early on Tuesday to Miss Audrey Spears, daughter of Mr. and Mrs. David Spears, at the home of her parents in Otonabee township. She had been ill for more than two years.

A resident of this district all her life, she was active in church and community activities when in good health, and was a popular and highly regarded by a large number of friends and acquaintances. She was a member of St. Andrew's United Church.

Surviving besides her parents are a brother, Roy Spears, and a sister, Miss May Spears, all of Otonabee township.

The funeral will be held on Thursday afternoon at 2.30 o'clock from the family residence on Lot 22, Concession 14, Otonabee township, Rev. Dr E. W. Young of St. Andrews Church officiating. Interment will be at Little Lake Cemetery.

Religious Riots

RANGOON, Burma, Jan. 30—(CP-Reuters).—Several newspaper editors and a school principal were among 250 persons held in jail today, following Saturday's religious riots, in which six were killed and 29 seriously injured when Moslems attacked a Hindu religious procession.

The commissioner - general of police, D. M. Prescott, announced that the situation is improving. Hindu and Moslem leaders urged the population to be calm.

Syl Apps To Discuss His Political Future With Officers Of Conservative Association

TORONTO, Jan. 30 — (CP). — Hockey player and budding politician, Syl Apps said today his future plans will be discussed tomorrow night at a meeting in Paris with officers of the Brant Conservative Association.

Star centre with Toronto Maple Leafs of the National Hockey League and nominated as Conservative candidate in Brant Riding in the Federal general election March 26, Apps admitted he was in a bit of a quandary.

"Right now I dont know how I'll play hockey and conduct an election campaign at the same time, but we're going to talk it all over in Paris tomorrow," he said.

And what if he were successful in the election?

"Well, I don't know about that either," Apps said. "I guess we'll discuss that phase in relation to hockey at the meeting too."

On the way to a practice at Maple Leaf Gardens with the Leafs, Apps said he had not heard a report that Conny Smythe, Leafs' manager, would accompany him to Paris for the meeting.

Smythe said yesterday that he believed Apps should run for the riding seat and that he should continue to play hockey.

"I believe Apps is the type of young man we need in politics," he added.

Set At Large In Peterboro Game Reserve

This big cow elk stopped long enough to have its picture taken before bounding off into the bush when it was loosed in Peterborough county's game preserve on Saturday. Harvey Sanderson, who took the six elk to the preserve in his truck, snapped the picture as the last of the big animals was made free. Same night they were reported to have travelled close to the village of Apsley, where residents saw them plainly.

Racing May Be Cut To Day At Fair

Trimming the horse racing program from three days to one, and substituting runners for the familiar pacers, is one of the proposals which the Exhibition Board is likely to discuss at an important meeting Friday night.

The number of directors has been reduced, but it is understood that the old guard will be invited to sit in at this meeting for the benefit of their advice. Changes are being directed not only at entertainment, but also at supervision, accommodation, exhibits and so on.

Arrangements have been made with Conklin Brothers to take charge of the midway again, it has been reported, and are probably far enough advanced to be reported to Friday night's meeting.

Because of war conditions, the directors are endeavoring to inject new ideas into the Exhibition, and make it more useful and attractive than ever.

FAIRVIEW

Sunday School's Officers Elected

FAIRVIEW, Jan. 30.—(ENS). — The annual election of officers for Fairview Sunday school was held in the church as follows:

Superintendent, Harold Lewis; Assistant Superintendent, Cephas Heard; Secretary, Keith Harrison; Treasurer, Everett Poast; Pianist, Miss Olive Bell.

Teachers for the classes are:

Adult Bible Class, Mr. Fred Bell; Young Men, Carmen Bell; Young Ladies' Sunshine Class, Mrs. Cephas Heard; Intermediates, Opal Rosborough and Greta Reynolds; Primary, Mrs. E. Mahood; Temperance Supt., Mrs. Austin Poast; Cradle Roll Supt., Mrs. Fred Bell; Missionary Supt., Mrs. Wesley Bell.

Mackenzie To Run

OTTAWA, Jan. 30—(CP). — Pensions Minister Mackenzie will be a candidate for the Liberal nomination in his present constituency, Vancouver Centre, at the coming general election, it was learned today.

The Liberal convention for the selection of a candidate will be held on February 9 and Mr. Mackenzie will go to Vancouver to place his name before the convention.

Mr. Mackenzie has represented Vancouver Centre in the House since 1930.

Goes To Senate

Hon. J. C. Elliott, former Postmaster-General, who has been appointed to the Canadian Senate.

MAIN STREET TOPICS

By Examiner Reporters

ON CITY BUSINESS.

Mayor Hamilton and J. J. Duffus are in Ottawa today on city business.

HAD TO TAKE JAIL.

"I guess I will have to go to jail," said a local man in police court yesterday after he had pleaded guilty to an adjurned drunkenness charge and had been fined $10 and costs. Magistrate Langley made the jail sentence seven days.

A REASONABLE SUGGESTION.

"Before they start running this election on the radio," said a Main Streeter to-day, "they had better do something about chasing those Mexican stations off the wavelengths of CBL and CFRB. Election speeches are bad enough anytime without a Mexican obligato."

SENT TO INSTITUTION.

No evidence was offered in Police Court this morning in the case of the local man charged with drunkenness who had been remaded from yesterday. The magistrate was informed that the accused had been taken to a sanitarium for treatment.

55 MORE TELEPHONES.

A net increase of 55 was recorded in the number of telephones in Peterborough during 1939, accotding to C. B. Shaver, manager of The Bell Telephone Company of Canada here. On December 31st last, there were 6,051 telephones in service here as compared with 5,996 on December 31, 1938. If, as some authorities contend, the number of telephones in a community is an excellent barometer of general business, it would seem that Peterborough is continuing to progress economically.

PICTURES SHOWN CLUB.

Ian F. McRae, assistant works engineer at the Canadian General Electric Company's plant here, presented three reels of talking pictures on "Electrical Science Experiments" Monday night at the regular meeting of the Peterborough Lions' Club, held at the Kawartha Club. President Erroll Clarke presided and welcomed guests Jack Raine, E. J. Nicholls, S. Milburn, George Bradley, and Mr. McRae. Jim Dutton, Jr., gave a short talk on Lionism.

AT OSHAWA MEETING.

C. S. Kingan, Herb Routley, Wallace Harvey and E. A. Outram attended the annual meeting of the Oshawa Fish and Game Association in the Genosha Hotel last night. About two hundred men were present, and the representatives of the local Association were given a cordial reception. Mr. Kingan incidentally referred to the resources of fish and game in this county, and urged the Oshawa sportsmen to make more use of this area near home.

TOO MUCH SAND

Vehement protest is being made by downtown merchants these days over the amount of sand being used on George street by Board of Works employees. Some are considering carrying the matter to the city council. "I have a $400 investment in the floor covering here," said Ross Payne, "and the Board of Works couldn't do more harm than they are doing now if they were to send in a crew to work on my floor with sandpaper." Merchants complain that far too much sand is being used on the streets, and point out that so much has been used at intersections that the road is mud brown in color.

Six War Veterans Give Evidence Of Fund Thefts

REGINA, Jan. 30.—(CP)—Evidence of alleged thefts from the Saskatchewan canteen fund was given by six war veterans as the judicial inquiry into fund irregularities before Mr. Justice Donald Maclean of the Saskatchewan court of King's Bench completed the second day of its sittings here. The inquiry opened January 15 and after a two-week adjournment was resumed yesterday.

R. J. Rodgers, formerly of Virden, Man., testified he had received grants ranging from $2 to $4 from the fund in 1937, totalling $12.50. Twice he said he received payments in cash from A. H. White, one of the two trustees who have been named as being involved in irregularities.

Rodgers was shown a cheque for $210, made out in his name. "It's not my signature," he declared.

Similar evidence was given by James Kavanah, Regina, . David Hibbs, George Daborn, John Fraser, C. P. Beeching and Alex Chornenko. Hibbs said he applied for a grant once but had never received it. He examined three cheques made out to him, then declared:

"I never got a nickel from them."

Husband Leaves Note

The main witness was Mrs. John T. Nicolle, wife of a missing Regina bookkeeper sought as a material witness in connection with the investigation.

Mrs. Nicolle said that her husband disappeared last August 17 after he had left their home to keep an appointment with White, his former employer, and Dr. C. G. Cox, of Saskatoon, the second trustee said to be involved in the irregularities. He was to talk to them about getting his job back.

Mrs. Nicolle testified that her husband had left her a letter saying that he was in fear of his life and that if he were to meet an untimely end or to disappear, she was to get in touch with police. The letter directed her to a hiding place where she found an undated letter from Cox to White. The letters were read into evidence by H. E. Sampson, inquiry counsel.

Both Cox and White are dead now. Cox was killed by his own gun while hunting on the outskirts of Saskatoon last October 24. White died from self-administered poison, December 26.

Mrs. Ruby Kirkby, present secretary of the fund, testified that in the last two years cheques on the fund were issued without inquiry, without applications and often with no more authority than a telephone call from White.

Mrs. Kirkby said she received applications for every grant authorized by Col. A. G. Styles, the third trustee.

Often, she said, White passed a lot of applications between meetings of the trustees. Nothing was heard of them again.

"He would phone an order for a cheque. I would make it out and take it over to Mr. Styles' office to be signed, and to be picked up by White."

White had often left her a memo of names, with amounts, on her desk. "Sometimes I would get the application form, sometimes I wouldn't. I would ask for them but he (White) would say he had them in his desk and would bring them over. But I never got very many."

SPRING ON THE WAY

A breezy note arrived this morning from Perry Alexander of Pine Forest Inn, Summerville, S.C., conveying the news that although it has been unusually cold in Dixie of late, Spring is on the way north "and we will be watching the Chemong Bridge do its stuff."

Prices of food and clothing in Italy are mounting.

W. R. TURNER

Phone 4971 195 Simcoe St.

Heating—Plumbing Tinsmithing

CONTRACTING, JOBBING, REPAIRING

"CRANE" PLUMBING FIXTURES

"HECLA" FURNACES

"IRON FIREMAN" STOKERS

IMPERIAL (ESSO) OIL BURNERS

LOANS

WITHOUT ENDORSERS

No credit enquiries of friends

QUICK PRIVATE SERVICE

Cash Loan You Get	Amount You Pay Back Each Month Including All Charges: 6 mos. loan	9 mos. loan	12 mos. loan	15 mos. loan
$ 20	$ 5.25	$ 2.73	$ 1.89	
50	13.13	6.83	4.73	
100	26.26	13.66	9.46	$ 7.78
150	39.39	20.48	14.18	11.67
200	52.52	27.30	18.91	15.57
300	78.78	40.95	28.37	23.35
400	105.05	54.60	37.82	31.13
500	131.31	68.25	47.28	38.91

Instalments based on prompt repayment at rate of charge authorized by the Small Loans Act, 1939. Other size loans and repayment schedules available. Phone or call to apply.

HOUSEHOLD FINANCE CORPORATION OF CANADA

Formerly Central Finance Corporation

PETERBOROUGH, ONT.

Second Floor, Kresge Building

355 George St. Phone 3561

LAKEFIELD CLUB COPS PLAYOFF BERTH WITH NEAT 11-10 VICTORY

Beats Oakwood At Home In Lively Tilt

LAKEFIELD, Jan. 30.—(ENS)—In an O.H.A. intermediate "B" game here last night Lakefield intermediates defeated Oakwood 11-10. Lakefield's win clinches a playoff berth with Sutton. The homesters were a little more superior to the lads from Oakwood. It was a clean, hard-fought game on keen ice before a fair-sized crowd. Only three penalties were handed out, Lakefield drawing two.

Lakefield led in scoring throughout the game, Windsor in the home nets played a sensational game, drawing applause from the fans time and again on his saves. In the last period Chappell received a stiff body check and had to be carried off.

The game was well handled by Referee Max Board of Peterborough.

Play opened fast with Lakefield on the offensive till McDougall picked up a loose puck at his own blue line and scored from Oakwood's blue line. Deeth scored again 4 minutes later on a pass from Chappell from a scramble inside the defence. Cournyea went off for tripping, but Oakwood could take no advantage and on one of their power plays Chappell intercepted a pass to score again for Lakefield, while a man short. Oakwood received their only penalty when Heatlie got the gate for slashing but no goals were scored in his absence. After fifteen minutes of the first period McDougall scored again with Cournyea receiving the assist.

Starts Again

Mortimer started the scoring in the second period after two minutes of play. Oakwood claimed a disputed goal and after an argument the goal-judge was changed and Wakelin received credit for scoring. Oakwood counted again when Riche scored at the 10-minute mark. Deeth came right back with one for Lakefield the next minute, with Chappell receiving the assist. Oakwood started pressing and having the homesters a little disorganized scored twice, Hallward and Wakelin getting the goals. Chappell scored again from a neat pass from McDougall. Creighton added another one on a nice combination play with Cournyea. In the last seconds of the period Wickett got Oakwood's fifth goal with the period ending 8-5 for Lakefield.

The third was fast with McDougall scoring at the four-minute mark. Williamson came right back for Oakwood to beat Windsor two minutes later. McDougall scored again with Mortimer assisting. Then Cook took a neat pass from the corner to beat Windsor who was down in the corner of the net. Jewell carried the puck right through to score Lakefield's last goal. Cournyea was penalized for tripping and Oakwood began playing every man up, scoring two goals. Heatlie and Cook combined for one and Hallward got the next. Cook scored again in the last minute of play. The final score was 11-10 for Lakefield.

Windsor, McDougall, Chappell played good hockey for the winners; with Hallward, Wakelin and Cook looking best for the losers.

The teams:

Oakwood: Goal, Vaxton; defence, Kearns, Williamson; centre, Cook, wings, Wakelin, Hallward; subs, Riche, Heatlie, Brandon, Wickett, Weaver.

Lakefield: Goal, Windsor; defence, Cournyea, Jewell; centre, McDougall; wings, Mortimer, Creighton; subs, Stabler, Deeth, Chappell, O'Leary.

Referee—Max Board, Peterboro.

Summary:

First Period

Lakefield—McDougall	2:00
Lakefield—Deeth (Chappell)	6:00
Lakefield—Chappell	8:04
Lakefield—McDougall (Cournyea)	15:45

Penalties—Cournyea, Heatlie.

Second Period

Lakefield—Mortimer	2:07
Oakwood—Wakelin	5:43
Oakwood—Riche	10:00
Lakefield—Deeth (Chappell)	11:00
Oakwood—Hallward (Cook)	15:32
Oakwood—Wakelin	17:08
Lakefield—Chappell (McDougall)	18:50
Lakefield—Creighton (Cournyea)	19:07
Oakwood—Wickett (Wakelin)	19:57

Penalties—none.

Third Period

Lakefield—McDougall	4:33
Oakwood—Williamson	10:00
Lakefield—McDougall (Mortimer)	13:00
Oakwood—Cook	14:00
Lakefield—Jewell	15:38
Oakwood—Heatlie (Cook)	17:10
Oakwood—Hallward	18:33
Oakwood—Cook	19:50

Penalties—Cournyea.

$25 Reward will be paid by the mfg. of LLOYD'S THYMOLATED CORN SALVE for any corn or callous THEY cannot remove with this wonderful new scientific treatment for CORNS AND CALLOUSES. LLOYD'S COMBINATION TREATMENT (Salve and Pads) removes and KEEPS THEM AWAY. DESENSITISES AND RELIEVES with first application. For sale at Elliott's, McDermid & Jury and Payne's Drug Stores —(Advt.)

HOCKEY

LAKEFIELD vs. PETERBORO COLTS

BROCK ST. ARENA

TONIGHT, January 30

8.30 P.M.

Reserved 35c. Gen. Admission—West Side, Ladies 25c. East Side, 25c. Children 10c.

Subscribers' tickets must be picked up by 7:00 p.m.

Knox Gains Berth

Knox made sure of a Church League bantam playoff spot at All Saints' rink last night, with a 2-0 decision over George Street in a fine fray. Smart goal-tending by Parnall made the difference, and the winners had an edge on team-play. Batley scored early in the second and Slaughter added one to start the third, Darling aiding on both. The teams:

Knox.—Goal, Parnall; defence, Gertley, Braund; centre, Darling; wings, Covert, Slaughter; subs., Craig, Hains, Batley, Fine.

George Street.—Goal, Griffin; defence, Lyons, Kingdon; centre, Carter; wings, Dundas, Burrows; sub, Richardson.

Referee.—George Beauclerc.

McCoy Is Bought For $45,000 By Connie Mack

GRAND RAPIDS, Mich., Jan. 30.—(AP)—Connie Mack's dream of one last great championship team may be realized in 1941, Earle Mack, son and assistant to the 77-year-old leader of the Philadelphia Athletics, predicted today.

In the younger Mack's pocket as he left for home was a contract signed by Benny McCoy, the free agent second baseman, obtained at a cost of a $45,000 bonus and an agreement for a $10,000 annual salary for 1940 and 1941.

McCoy signed for the record-breaking amount yesterday 15 days after Baseball Commissioner Kenesaw M. Landis declared him a free agent along with 90 other Detroit Tiger chattels. The previous high amount paid a free agent was $25,000 that Catcher Rick Ferrell collected from St. Louis Browns in 1928. Assurances that he would play regularly was the factor that swung him to the A's, McCoy said.

Cincinnati Reds and Pittsburg Pirates, both of the National League were the other teams McCoy considered joining when a showdown was reached.

"Aquisition of McCoy completes what should be a grand young infield," said Earle Mack, "and we certainly should be pennant contenders by 1941."

At first base Philadelphia will have Dick Seibert; McCoy will hold down second while Bill Lillard, classy recruit from San Francisco, will be at shortstop, Mack said. Al Rubeling, for whom the Athletics paid Atlanta a health $35,000 is due to play third.

Shore In Debut Tonight With Americans

(By The Canadian Press.)

Venerable Eddie Shore, still hockey's greatest drawing card, joins the Americans to-night to make the turnstiles click for their game at New York with Montreal Canadiens.

Shore comes back to the National League, too, when the Americans need him badly. Deprived of Al Murray through injuries, the New York club is scheduled to play minus another defenceman, Hooley Smith, who is liable to a one-game suspension for drawng a match penalty Sunday night.

So old Eddie, still a great rushing defenceman and team leader, will play the first game he ever played for any National League club besides Boston Bruins, with whom he spent 13 seasons. If they lose to-night the Americans will tumble into last place behind the Canadiens, so Shore couldn't have arrived at a more opportune time.

Manager Red Dutton, who got Shore from the Bruins last week in a deal for Eddie Wiseman, managed yesterday to convince Maurice Podoloff, president of the International-American League, that Eddie should be in New York to-night. Shore was to have appeared as owner-manager-defenceman with the Indians at Springville in an Int.-Am. game with Pittsburg.

The Bruins will be involved in the night's other game, opposing Chicago Black Hawks at Boston. The home team can narrow the gap existing between itself and the league-leading New York Rangers to three points, while the Hawks seek to make their hold on fourth place more secure.

PRO PUCK PERSONALITIES

BOB DAVIDSON

Toronto Maple Leafs

(By Central Press Canadian)

Bob Davidson is the "unknown" member of the "Apps-Drillon line" with Toronto Maple Leafs, playing in the shadow of his two great teammates, although this year he has come into his own to a greater degree than in the past. "Rugged Robert," he is dubbed by hometown scribes, as he mixes in all types of play, game after game, in the dogged, determined way that a few other players in the league also do without getting their names in the headlines from day to day. He's a product of the city he is playing for and is going through his fourth complete season with the Leafs, after seeing part-time service in two previous seasons. He'll be 28 years old 11 days from to-day. Played all his amateur hockey in Toronto and on signing a pro contract went to Syracuse, then the Leafs' farm team. One of the most valued members of the team—the only one that hasn't missed a game this season. Looks after the left wing beat of the "Apps-Drillon line" and taken care of most of the back-checking, although his scoring punch has improved this winter. In a pinch he can hadle a defence assignment. Mathematical total for his career until the start of the present season: 19 goals, 38 assists for 57 points, with 162 minutes served in penalties.

Bob Davidson

All Saints' Juniors Cop A 4-1 Decision

All Saints' Juniors' superior manpower gave them a 4-1 win over Park Street in their Church Loop game last night at All Saints' rink. It was tied 1-1 going into the third on goals by L. Abraham and Campbell, but the Anglicans then ran in three, Deering tallying twice and Hill once. Park Street was tired out this stanza. Robinson, Jobe, Campbell and Prowt were the pick of the players. The teams:

Park Street.—Goal, Smith; defence, Campbell, Cox; centre, Jobe; wings, Kidd, Hodson.

All Saints. — Goal, Prout; detre, Deering; wings, Reid, Hill; subs., D. Abraham, Robinson, Spooner.

Referee, Ken Johnston.

9-Year Fright Fatal

NORFOLK, Neb., Jan. 30—(AP)—A nine-year-old fright was credited by relatives today with killing August J. Tews, 37. They said Tews had suffered from heart trouble ever since the night two armed bandits trussed him up and threatened him while they robbed a theatre of which he was assistant manager.

New Garage

Expert service on general car repairs, battery charging, body and fender repairs. Prompt efficient service at low cost. Cars called for and delivered.

GRAY'S GARAGE

On Reid at Dublin Phone 9201

SPORTS—DAY BY DAY

Digging Up the Local Dirt With the Odd Chuckle or Two

By CEC PERDUE

With the local Colts playing Lakefield Cubs here tonight in an O.H.A. junior "B" joust—at 8.30 in the Brock—a little info on Lakefield might come in handy. The Cubs, after a shaky start, are rolling right along now. Beat Port Hope at home, lost by one goal to 'em in Port Hope, gave Lindsay a fine fight, and nearly knocked off the strong Colts last start. Yet the Lakefield lads have had more than their share of tough luck—including a slim following, the folks up that way evidently forgetting the speed and class of junior O.H.A. competition. Right now the squad faces two stiff doctor bills, Goalie Jack Morrison getting his nose smashed in a practice some time ago, and Bob Cauley—high-scoring forward—suffering a fractured wrist recently in play.

* * * * * *

The club, minus a regular coach up to date, plans to stage a benefit dance for the two injured players on Feb. 6th, and we hope local and Lakefield folks will patronize it generously. Junior hockey has been out in the village for a time, and the fans haven't got heated up about it yet, but they're missing some swell ice action by young puckists who hustle every minute every game. Lakefield boys are lighter than the Colts but they skated right with 'em last tilt and even mixed it up with the scrappy Colts, too. Besides Cauley, two other Peterboro' lads are doing right well with Lakefield, Connelly and Giardino. The former is fast and clever, and Giardino is a swell defenceman at blotting out incoming puck-carriers. The whole team will keep fans hollering at the action dished up.

* * * * * *

After Playoff Spots

If Bob Strickland is back on defence this tilt tonight, he will be with Beggs, Mason and likely Vitarelli—if not MacDonald. Up front are Wade, Foster and Pammett on one line, with Rochetta, Craig and Parnell on the other, provided the latter's wrist is right. Nichols is the extra forward, and Cournyea plays goal. The big and fast-stepping Colts, in second place now, are after a playoff berth in "B" company and Lakefield is out to earn a "C" spot, so they'll really play hockey tonight. It is hoped a big crowd turns out for the fray.

* * * * * *

With Dr. and Mrs. Clark and Ralph Clark, Herb Ralph—who used to manage Al and Grant Clark in junior ball—visited Potsdam, N'Yawk, to see Saturday's puck tilt there. Varsity beat Clarkson fairly handily but the Tech team had almost as much of the play. A big crowd—with cheerleaders, et al—saw the game in Clarkson's swell rink, one lit up far better than most Ontario arenas. Al Clark was banged up in a collision early and had to retire, but was O.K. later, and Grant played a swell game, Herb tells us. He said an Ogdensburg scribe, praising Al's work in the recent Queen's game, said he was big league hockey timber. Herb was talking to Coach Irvin Bailey of Varsity and the Ace asked to be remembered to all his friends in Peterborough.

* * * * * *

A 5-0 Sweetheart

It was all there again last night in Belleville's big Hume Arena, all the ingredients of a first-class Petes-Fliers' whizzer. Both clubs right on the bit in the scramble for first place in their group, a good-sized crowd of rabid rooters, a glare sheet of ice, an easy-going ref, and a torrid tussle with no holds barred. The Petes won 5-0 and did it in convincing manner—but 'twas no cake walk, mes amis. A contest that fairly sizzled and crackled as play spun from end to end and side to side in breath-taking jerks. Speed galore, smart hockey, and several bags of assorted digs and dirty tricks! Thrown in for good measure—to give the hoarse customers an extra run for their oughday—were a disputed goal, a bit of mayhem by the Gibson citadel, and a fist fight that brought the law on the scene to stop a threatening free-for-all.

* * * * * *

Yep, a typical Petes-Fliers' fray, and these teams should dish up a whale of a playoff series again. The locals are atop the heap now but must trim the Airmen again to clinch first place and thus get that extra home game—and gate. Ray Harding was in great shape to earn the shutout, doing a jitterbug act through the hectic third chapter but nudging that flying bootheel off his doorstep. Our defence sparkled, Crowe and Gardner smearing 'em, Drake Jopling again strong and steady on the back fence and Les Burton—filling in for Ellis—going fine. Up front, they were all zooming in high, with Kingdon and Tompkins a bit more effective, but Starr—with his blond locks bandaged up for a cut — was hopping sticks and pestering Gibson all eve. Same with Heal, Coughlin, Jack Jopling and Blewett. McLeod, Legris and Irvine went best for the scrappy R.C.A.F.-ers.

* * * * * *

Oodles Of Arguments

As the timer's gong sounded to end the first period, Heal slapped home the rubber on Tompkins' assist. The Fliers protested bitterly, claiming the period was over and the goal should not count. "I didn't hear the gong," maintained Referee Bill Steen of Kingston, who had the job when Joe Smith couldn't come. So it remained. The Buckland Buckaroos got another in a heated second, and then poured in three more spoons of blackstrap in the third as the goalie came to a boil. An appetizing dish to those of us from Peter's borough! Starr kidded Gibson in the second and the angry goalie conked him with his stick, Eddie suffering a cut on the head — and there was no penalty. In the third, Kingdon and Higgins mixed it and got the air, and they began throwing punches again in the cooler. Gibson tore over but Coughlin got in and stopped him, this pair mixing. Gardner, at one time, dropped his gloves and stick and stepped up to Gibson, but the latter didn't force the issue that time. Yeah, 'twas hot all right—and the Petes always looked a bit faster and a few goals better than the Fliers.

* * * * * *

On Thursday e'en in the Brock, an Industrial Puck Loop triple-header is listed, starting at 7.30 o'clock. Westclox play the Packers first, followed by Raybestos vs. Quakers, with Marines tangling with Watercraft to wind it up. The Watercraft crew staged a good skating party at the rink last p.m. with a pretty fair attendance, Grace Barnes and Ken Self winning the races. Canada Packers put on the next party up there on Monday evening.

* * * * * *

Grab-Bag: Lakefield intermediates clinched a group playoff berth with a nifty 11-10 win at home last p.m. o'er Oakwood....Oshawa Bees belted Cobourg juniors for a 16-1 smirk last night in the Motor City....Church hockey tomorrow: Trinity vs. All Saints Bantams at six p.m., Trinity Juveniles vs. All Saints at seven, St. James vs. St. Paul's Juniors at eight....Grant Clark made the Dean's List at Clarkson in school work the past semester with 45 honor points to lead his class; Al was well up, too....Father Spratt, who used to coach Shrimp McDougall when Owen Sound Greys won a Dominion title, is coach of Owen Sound Trappers who play the Petes here Friday....'Tis rumored Ogdensburg won't have a pro ball team this year, but Auburn, N'Yawk, may take over the club with Knotty Lee as pilot....Y.W.C.A. will put on a skating party tomorrow night in the Brock St. rink, public being invited....Gym training for boxers here starts at 8.15 tonight in the "Y" and will be Mondays, Tuesdays, Thursdays and Fridays; those interested are invited....Madoc and Norwood clash in a promising T.V.L. tilt this Wednesday eve in Norwood; folks in Norwood are pretty high on the hot Hornets....St. Peter's open their O.J.H.A. season in Norwood 'gainst the Bees this Friday....Mike Rodden is free-lancing for papers around Toronto as "Old Timer" and refereeing the odd O.H.A. fray....Hope the Colts play hockey instead of fighting here tonight....Belleville puckists were broke and went home supperless from here last Friday, three flat tires keeping 'em on the road till four a.m....Olive oil.

PUP'S SACRIFICE

LYMINGTON, England—(CP)—After warning his master, L. R. Emslie of fire in the house, a 12-weeks'-old Alsatian puppy died in the blaze here.

Valentin Stops Robinson In The Ninth

NEWARK, N.J., Jan. 30 — (AP)—Mr. James Joy Johnston, the old "bay bandit" and ballyhooer of heavyweights, was over-stating just a bit in billing Valentin Campolo as a "new wild bull of the Pampas" but he wasn't kidding when he said his new importation was a glutton for punishment.

As a heavyweight sensation, the latest "wild bull" was no Luis Angel Firpo in making his big league United States debut in Laurel Gardens here last night. But in stopping big Jim Robinson in nine rounds before a crowd of 2,500, he showed a world of courage, a decided liking for rough going, and considerable ability once he warmed up to his task.

For eight rounds, Robinson punched him around as though he were going to send the bull right back home to pasture in the Argentine. Then, in the eighth, Valentin tossed a few bombs at the body, which the 218-pounder from Philadelphia didn't like at all.

Out came Valentin in the ninth, dropped Robinson in a neutral corner for a nine-count with two rights, and, when Big Jim got up again, belted away with both hands until Referee Paul Cavalier stepped in and halted the hostilities.

To give him more time to acclimate himself to conditions in this half of the Western Hemisphere, Johnstin decided to give Campolo another bout in this same arena in two weeks, with an opponent to be decided later.

Real Test Faces Patty Berg

CORAL GABLES, Fla., Jan 30.—(AP)—Patty Berg of Minneapolis today faced a genuine test in her return to golf competition, after a seven-month layoff, as match play began in the Miami Biltmore women's tournament.

Seven golfers, the red-head among them, scored par or better in yesterday's qualifying round. The medal went to an unheralded entrant, Grace Amory of Palm Beach, Fla. Miss Amory turned in an 80, two below par for women.

Betty Jameson of San Antonio, Tex., United States champion, Dorothy Kirby of Atlanta, Marion Miley of Lexington, Ky., and Miss Berg scored 81's, while Elizabeth Hicks of Long Beach, Calif., and Mrs. H. S. Robbins of Spring Lake, Mich., tied par 82.

Miss Berg is making her first tournament start since giving up the United States title to have her appendix removed.

Reduction of the banana crop as a result of plant disease has seriously injured economic conditions in Honduras.

Additional Sports On Pages 5 and 9

Remember When—

The prize ring's Cinderella man, James J. Braddock, announced his retirement from boxing two years ago today. A week earlier the New Jersey fighter had won his first victory since defeat for the world heavyweight crown by Joe Louis, when he staged a comeback success over Tommy Farr, British champion.

Warkworth Club Is Defeated In Badminton

CAMPBELLFORD, Jan. 30 (ENS) Campbellford Badminton Club were easy victors in their first tourney with the newly formed Warkworth Club Monday evening. The locals took ten of the twelve events dropping one of the mixed doubles and one of the men's doubles events to the visitors who took 95 points as against the winners 163.

Mixed doubles—Mrs. J. Clark and Bud Jewell, Campbellford, 15 vs. Don Massey and Miss Ann Grant, 4. Mr. and Mrs. George Ralph, Campbellford, 18, vs. Ken Brunton and Miss C. Curtiss 15. Mrs. L. Henson and W. Kingston, Campbellford, 3, vs. Eldon Ewing and B. Nunjent, 15. Mrs. J. Fink and William Lick, Campbellford, 15 vs. Clarence Boyce and Betty Meiklejohn, 5. Jean Hendy and Carl Banks, Campbellford, 15, vs. Ona Carr and Jr. Churchley 11. Elizabeth Free and Allan Raymond 15. vs. Dr. F. B. Brintnell and Miss N. Helson, Warkworth, 12.

Ladies Doubles—Mrs. J. Clarke and Dorothy Henson, Campbellford, 15 vs. Miss B. Nunjent and Claire Curtiss 2. Miss L. Smith and Mrs. F. N. Brown 15 vs. Misses Ann Grant and Betty Meiklejohn, Warkworth, 10. Misses Eleanor Armour and Marjorie Mills, Campbellford, 15 vs. Misses Norma Helson and Ona Carr 8.

Men's Doubles — George Ralph and Bud Jewell, Campbellford, 15, vs. Ken Brunton and Don Massey 5. Bill Lick and Mel Booth, Campbellford, 7 vs. Eldon Ewing and Jr. Churchley 15. Art Crosier and Ken Hayman, Campbellford, 15, vs. Clarence Boyce and Dr. F. B. Brintnell 5.

Hostak Injured, Is Whipped By Newcomer

CHICAGO, Jan. 30 —(AP)— The middleweight boxing title picture, muddled these many months by twin claimants to the crown, appears destined to remain so far for some time to come.

The championship situation cannot be clarified under present circumstances until Ceferino Garcia, recognized as titleholder by the New York and California commissions, and Al Hostak, the National Boxing Association champion, get together in the ring.

Last night the setup was muddled even further when sturdy Tony Zale, Gary, Ind., boy, outpointed Hostak, Seattle, Wash., slugger in a non-title fight in the Chicago Stadium. Zale and Hostak put on a rousing show for five rounds until Hostak suffered a badly sprained or broken left hand which left him virtually helpless.

Zale, rated the No. 5 challenger by the N.B.A., projected himself into the middleweight picture by his hardy showing against Hostak. Battered around the ring and knocked down in the first round, Zale come on to give Hostak a stiff test in the first half of the fight and then proceed to win easily when his rival was injured.

Fields Divorced

LONDON, Jan. 30—(CP).—Gracie Fields, British stage and screen actress, who won a divorce decree nisi July 21, 1939, on grounds of misconduct of her husband, Archie Pitt, was granted a nabsolute decree today.

Get it Off Your Chest

It takes only TWO MINUTES for Pasmore's to ease that chest cold. One dose clears the bronchial tubes, brings real relief, lifts the weight off your chest. Keep this dependable aid handy.

Pasmore's BRONCHIAL MIXTURE

J. J. DUFFUS COMPANY

CLEARANCE SALE

WINTERIZED USED CARS AND TRUCKS

WHAT WE MEAN BY WINTERIZED

1 The cooling system has been filled with Anti-freeze.
2 Maximum starting efficiency can be expected because all electrical units and carburetor have been tuned for winter conditions.
3 Car will operate efficiently because winter lubricants are used throughout.
4 Safety items, such as brakes, steering, and lights, have been checked.
5 Safety increased by careful check of tire tread.
6 Uninterrupted, dependable service with economy.

We mean that our entire stock of Good Used Cars and Trucks have been "Winterized"—put in first-class shape for cold weather driving. Buy now and snap your fingers at the weather man. You can't afford to pass up this opportunity.

Look At These Bargains—All Have 1940 Licenses

'39 PONTIAC 4-DOOR SEDAN — Low mileage. We can refer you to the former owner as to the condition of this car **$750**

'34 PLYMOUTH DELUXE SEDAN. 4 wheel hydraulic brakes and shock absorbers. All steel insulated body. Thoroughly reconditioned **$390**

'35 FORD DELUXE TUDOR—Heater, exceptional value at **$395**

'37 FORD DELUXE 4-door Touring Sedan with trunk. This car is in excellent condition, low mileage **$625**

'37 PLYMOUTH CUSTOM TUDOR—Low mileage with trunk, practically new tires. Privately owned **$575**

'32 PONTIAC DELUXE — 6-wheel Sedan. A smart job with many unused miles of transportation **$290**

'37 PONTIAC DELUXE CHIEFTAIN COACH with trunk and heater **$580**

'37 CHRYSLER ROYAL DELUXE SEDAN—Heater, defroster, small mileage, upholstery has always been covered **$695**

'37 PLYMOUTH CUSTOM COUPE with heater. Extremely large loading space under rear deck. This car has to be seen to be appreciated **$575**

'32 PLYMOUTH SEDAN — Like new, good tires. One of those 4-cylinder economical cars **$290**

'36 PONTIAC SEDAN — Low mileage. Guaranteed exceptional value **$525**

'31 DE SOTO COUPE—Rumble seat. Practically new tires. A real bargain at **$175**

'37 SMALL BUICK DELUXE SEDAN—Heater and defroster. This car is like new **$750**

'35 FORD DELUXE COUPE with heater and radio, rumble seat. In new car condition **$410**

'35 FORD FULL DELUXE SPORT COUPE R.S. — Low mileage. One of those snappy cars you'd really like to own **$410**

J. J. DUFFUS CO.

24-Hour Service Goodyear Telephone 5757

PETES BLANK THE TRENTON FLIERS 5 TO 0 IN EXCITING CONTEST

Fist Fight In The Third Period Threatens Free-For-All As Locals Win In Belleville

Shutting out the Fliers, 5 to 0, in Belleville last night, the Petes took a firmer grip on first place in their O.H.A. intermediate "A" group standing. A good-sized crowd saw a rousing struggle with the Buckland bunch showing superiority throughout to earn the win.

Despite the count, it was a thrilling tussle all the way, with play switching from end to end continuously in one breath-taking rush after another to bring Goalies Gibson and Harding to their knees to save. It was featured by a fist fight that threatened to become a free-for-all in the third period. Kingdon and Higgins were gated for roughing it, and they mixed again in the penalty box, with Gibson and Co[illegible] tangling on the ice and the other players milling around angrily. The police arrived to restore order.

The score was 1-0 to end the first period, a big argument developing when the lone goal was scored. It occurred just as the gong sounded, but the referee did not hear the bell and permitted the counter—with the Fliers arguing bitterly, that it did not count. However, the Petes ran in another in the second and broke loose for three in a hectic third heat to clinch the contest.

A Typical Scrap

A typical Petes-Fliers' joust, it was a case of blinding speed from start to finish, with thrill piled upon thrill and plenty of spills as the old-time ice rivals bumped each other around and fought hard for every point. There was no letup, and plenty of fine hockey shown to the excited crowd. Of the 13 penalties handed out, seven went to the Petes, a misconduct penalty going to each side and Starr and Deryer—though innocent—serving time just for the others' misconduct penalties.

Ray Harding earned his shutout with some swell work in the visitors' cage in every period, and his defence was strong throughout. There was little to choose among the fast-stepping forwards of the Petes, all doing great. Bun Kingdon was in on three goals and Tompkins two, and the rest almost as effective. Of the losers, Gibson was good till the third period, and even then kicked out a bunch, while Irwine, McLeod and Legris played fine hockey over the route.

Edge In First

The Petes had a little edge in the first, but it was very fast and tight most of the way. Coughlin came close early and then Legris missed the open net on an in-close pass. A Gardner-Crowe rush made Gibson jump but, when J. Jopling went off for tripping, the Airmen tore in hard. With all back, Gibson had to be good as the Petes threw a lot of shots at him. They kept pressing in an exciting and speedy period till just at the bell when Heal scored from Tompkins in close. As the referee did not hear the gong, he permitted the tally—which took place just as the bell sounded—and an argument occurred for a space.

It was hot and even to open the second and then Crowe got the finger for boarding. The Fliers buzzed in dangerously but could not beat Harding, and Crowe returned without any damage having been done. Tompkins and Kingdon combined for a nice rush, and then Kingdon counted alone neatly when he took the puck from a faceoff outside the blue line in and fooled Gibson. Starr kidded the goalie and Gibson cut him over the head with his stick, the gash requiring medical attention, and a fight threatening. Play was fast and fairly rough then, and when Higgins was chased for boarding, the Petes did everything but tally. Tompkins got it next for tripping but no harm was done in his absence, Burton later getting the air for tripping. Harding was good in the jam that followed till Gathercol was penalized for tripping at the finish.

Hectic Period

Heal and Kingdon came close early in the third, and then Tompkins tested the net-guardian. Kingdon stickhandled his way out of the Fliers' corner smartly to sink another. Four of the Fliers went on the attack, but the Petes held their own. McLeod came close as play was hot and even with both sides fairly flying. J. Jopling took Starr's pass and skirted defence fast to blaze one into the hemp and make it 4-0. Less than a minute later, Tompkins took Kingdon's forward pass at the goal-mouth and blasted it home. Shortly after, Higgins and Kingdon mixed it up and got the gate. They argued in the penalty box and began throwing fists. Gibson tore out of his net and he and Coughlin mixed it, and others threatened to join in when the police arrived. The first two got misconduct penalties, with Deryer and Starr sent to the penalty box to serve two minutes for them of the 10. F. Jopling went off shortly for holding, and Blewett and Coughlin nearly scored, Gardner went off as J. Jopling got back for boarding and the Fliers pressed again. Then Irvine got it for holding, and was no sooner back than Lemieux was waved away for boarding just before the bell.

The teams:

Petes: Goal, Harding; defence, Gardner and Burton; centre, Kingdon; wings, Heal and Tompkins; alternates, F. Jopling, Crowe, J. Jopling, Coughlin, Blewett and Starr.

Fliers: Goal, Gibson; defence, Deryer and Irvine; centre, McLeod; wings, McNab and Lemieux; alternates, Higgins, Cameron, Baldwin, Legris, Gathercol and Dunning.

Referee—W. Steen of Kingston.

Summary:

First Period

Petes—Heal (Tompkins) 19:59
Penalty—J. Jopling.

Second Period

Petes—Kingdon 5:30
Penalties—Crowe, Higgins, Tompkins, Gathercol.

Third Period

Petes—Kingdon 3:00
Petes—J. Jopling (Starr) ... 7:30
Petes—Tompkins (Kingdon) .. 8:00
Penalties—Higgins, Kingdon, Deryer, Starr, F. Jopling, Gardner, Irvine, Lemieux.

NEW TIME!
NEW STATION!
For Your Favourite Program
"The Life and Love of
DR. SUSAN"
Now at 11.45 a.m.
This stirring drama of a woman who is mother, doctor and friend to all, now comes to you over CBL (840 on your dial) at 11.45 a.m. each day. Don't miss a single episode of this gripping human story.
CBL MONDAY through FRIDAY

On Forward Line

BOB PARNELL

Shifted from a defence spot, Bob Parnell (above) will be seen in action here tonight for the Colts against Lakefield in a junior puck fixture.

Junior Contest Is Listed Here Tonight

Lakefield Cubs tangle here tonight (Tuesday) at 8:30 o'clock in the Brock St. arena with the local Colts in an O.H.A. junior "B" scheduled fixture. The game was moved ahead from Friday, and is the first appearance of the Lakefield lads in Peterborough this season. They have several local players aboard a scrappy lineup, Cauley, Connelly and Giardino, and gave the Colts a tough battle in the northern village a week ago. Both squads are fighting now for playoff berths either in the "B" or "C" group series, and these speedy and scrappy young outfits will dish up a dandy tussle. The game should draw a good crowd of fans.

Cournyea will be in goal for the Colts, with Beggs, Mason [illegible]ill and Strickland likely on d[illegible]e If the latter is over his leg [illegible]ry he will be playing again, and Vitarelli is likely to be a blue-line guardian this tilt. Wade, Pammett and Foster form one line; with Parnell, Rochetta and Craig on the other, provided Parnell's wrist is okay again. MacDonald and Nichols are extra players.

Westwood Holds Albions In 3-3 Fracas

HAVELOCK Jan. 30.—(ENS). —Battling to a 3-all deadlick in a spirited overtime struggle, the Havelock "Albions" and Westwood also went into a tie for leadership of the East Peterboro Rural Hockey League as they met last night at the Norwood arena. The game featured some heavy checking and bumping, with a few private feuds cropping up among the players to make it more interesting. Of the seven penalties distributed during the tussle, five of these went to the Albions.

Havelock went ahead after six minutes of play in the initial stanza, when Hunter camped in front of the Westwood cage, managed to deflect a flying puck into the net for the opening goal of the game. Near the end of the period Hagerman collected the Albions' second counter on a drifting hot from the blue line. Shearer of Westwood was penalized this session for boarding Pollock, and Hamilton was also sent to the cooler for a similar offence to Shearer.

Westwood in the second was finally successful as Buck slapped home Morris' rebound. The locals were short handed twice durng this period as Hoffman took two trips to the cooler, the first for boarding Shearer and the second for butt-ending Ross.

The Albions increased their lead to 3-1 as Hagerman made a nice passout to Pollock, parked in front of the Westwood cage, a minute after the play in the third period had begun. A penalty to Pollock for slashing at Gill paved the way for Westwood's second counter, as Green tallied from Buck, at the eight minute mark. In the final minute of play Buck finally tied it up, with Gill assisting. Hoffman and Shearer both drew penalties in this period.

The teams:

Havelock—Goal, Peters; defense, Whitney, Williams; centre, Pollock; wings, Hagerman, Watson; alternates, E. Ellis, F. Ellis, H. Gordon, Hoffman, Lade, Hunter, H. Hamilton, E. Gordon.

Westwood—Goal, Richardson; defense, Holmes, W. Graham; centre, B. Mortlock; wings, Sargent, Shearer; alternates, Buck, Chaplin, Morris, Gill, Green, Coughlin, B. Graham, Warr, Ross.

Referee—W. Webb, Norwood.

Summary:

First Period—

Havelock—Hunter (Hamilton) 6.00
Havelock—Hagerman 17.00
Penalties—Shearer, Hamilton.

Second Period—

Westwood—Buck (Morris) 4.00
Penalties—Hoffman 2.

Third Period—

Havelock—Pollock (Hagerman) 1.00
Westwood—Green (Buck) 8.00
Westwood—Buck (Gill) 19.00
Penalties — Pollock, Hoffman, Shearer.

Overtime—

No score; no penalties.

Gets Shutout

RAY HARDING

Earning a shutout in Belleville last night as the Petes beat Trenton Fliers 5-0, Ray Harding (above) turned in a grand game in the visitors' net.

Trent River Crew Edge Elgin In 3-2 Battle

HAVELOCK, Jan. 30. —(ENS)— Trent River gained a 3-2 nod over Elgin last night at Norwood arena, in an East Peterborough Rural League tilt. Although the winners exhibited a decided edge over their opponents during the early part of the game, the strengthened Elgin lineup seemed to gain in power as play progressed and threatened to tie it up in the final stanza.

The only penalty of the game was handed out in the initial stanza, to C. Stevenson of the Trent's for tripping. While playing shorthanded however, Trent River took the lead when A. Brown notched the opening goal, with R. Hamilton assisting. Jamieson combined with Parcells a minute later to make the count 2 to 0, and at the 12 minute mark, G. Brown tallied their third and last marker of the night. Less than a minute had passed in the middle frame before Elgin retaliated with their first goal, Metcalfe scoring during a pile-up before the Trent River net, with Murphy also taking part in the play.

In the third, Elgin drew a little closer to the leaders when Webb tallied at the three minute mark. Both goalies were good on the night's play, Lobb having a particularly busy time of it. Outstanding for the winners was the smooth-working line of Jamieson, Parcells and Hamilton, while A. Brown, Geo. Brown, and McLaughlin were also good. For Elgin, Metcalfe, Murphy, Webb, Scott and Lumsden were the most effective members.

The teams:

Elgin—Goal, A. Lobb; defense, Sheppard, J. Richardson; centre, Rusaw; wings, Metcalfe, Murphy; alternates, G. Richardson, E. Preston, J. Preston, A. Cushman, Webb, Scott, Lumsden.

Trent River—Goal, Hill; defence, A. Brown, VanVolkenburg; centre, G. Brown; wings, Jim Brown, McLaughlin; alternates, C. Stevenson, E. Stevenson, Chaplin, Jamieson, Hamilton, Parcells, Jack Brown.

Referee—G. Rothwell, Norwood.

Summary:

First Period

Trent River, A. Brown (Hamilton) 8.00
Trent River, Jamieson (Parcells) 9.00
Trent River, Geo. Brown 12.00
Penalty—C. Stevenson.

Second Period

Elgin, Metcalfe (Murphy) 1.00

Third Period

Elgin, Webb 3.00

Tweed Terriers Wallop Norwood 9 to 4

TWEED, Jan. 30 (ENS).—Playing hosts to the league leading team from Norwood on Monday night at the local arena, the Tweed Terriers trounced the Norwood squad 9-4 in a fast, clean game.

The Terriers jumped into a 3-2 lead in the first period, with Orr tallying the first count on a pass from Long. O'Leary came back to tie the count, and the Terriers tallied two counts in quick succession, with Storms scoring from Tummon and Elsbury from J. Courneyea. The second Norwood counter was scored by G. Puffer. Orr received the only penalty of the period for tripping.

In the second period, Elsbury opened the scoring for the Terriers on a pass from J. Courneyea and Orr. However, Norwood came back to tie the count with two quick tallies by Puffer. However, Wagar took a pass from H. Leal to gain the lead, and Elsbury rapped in a pass from Long to give the Terriers a two-goal edge at the end of the period. Rothwell, Puffer, Tummon, Wagar, and Aboud got the nod from the referee during the period. However, no scoring took place when either side was short-handed.

In the last period, it was a field day for hefty Storms, who rapped in the three goals of the period, the first on a solo rush, the second on a pass from Wagar and Leal, and the third on a pass from Wagar. Orr and Aboud sent to the box in this period. A mild fight in this period was soon quelled before things got under way and no penalties were handed out.

The line-ups:

Norwood—Goal, MacMasters; defence, Rothwell and Webb; centre, Puffer; wings, P. Rogers and Hill; subs., Davis, O'Leary, Richardson, Brady, Aboud, W. Rogers.

Tweed — Goal, Reeves; defence, Tummon and Orr; centre, J. Courneyea; wings, Elsbury and Wagar; subs., H Leal, J. Marsh, Long, Wagar, Woodcock, A .Courneyea, and Storms.

Referees — Ennis, Norwood, and Sayers, Tweed.

Bidding Was High For The McCoy

With his proud mother, Mrs. Elmer McCoy, gazing over his shoulder, Benny McCoy, who hit .302 for the Detroit Tigers last season, and was made a free agent by Commissioner Kenneshaw M. Landis, reads a headline in the newspaper, telling of the reported offer of $35,000 made to McCoy by the Pittsburgh Pirates. Rumor hath it that Benny also had an offer of $30,000 from the Brooklyn Dodgers and the Washington Senators, with seven other major league clubs bidding for his services. McCoy wanted a $40,000 bonus and a three-year contract calling for $10,000 a year salary, but was given a $45,000 bonus and a two-year contract calling for $10,000 a year Monday by the Philadelphia Athletics.

Hockey Record

By The Canadian Press

MICHIGAN-ONTARIO

Stratford 6, Pontiacs 4
Windsor 4, Holzbaughs 4

O.H.A. SENIOR

Goodyears 8, Niagara Falls 3

O.H.A INTERMEDIATE A

Owen Sound 9, Orillia 4
Peterborough 5, Trenton RCAF 0

O.H.A. INTERMEDIATE B

Paris 5, Galt 1
Gananoque 6, Napanee 3
Thorold 6, Simcoe 3
Elora 9, Acton 2
Strathroy 5, Petrolia 2
Palmerston 7, Harriston 3
Lucknow 7, Paisley 5
Kincardine 4, Port Elgin 1
Wingham 9, Walkerton 3
Port Hope 8, Cobourg 2
Listowel 6, Arthur 5
Durham 6, Owen Sound 2
Stratford Perths 6, Tavistock 2
Clinton 5, St. Agatha 3

O.H.A. JUNIOR B AND C

Kingston Ind. 5, Queen's U. 2
Aurora 7, Toronto Kingsway 4
Brantford 9, Stratford 2
Barrie Colts 3, Midland 1
Acton 11, Burlington 1
Simcoe 9, Port Dover 3
Port Colborne 4, Dunnville 3
o-Collingwood 7, Orillia 6
Oshawa 16, Cobourg 1

N.O.H.A. INTERMEDIATE

o-Sudbury Stars 3, Frood Tigers 3

L.O.H.A. SENIOR

Toronto Ladies 1, Caledonia 1

ONTARIO JUVENILE

Barrie 4, Collingwood 2

Picton 0, Bloomfield 0
London Kinsmen 5, St Thomas 2
Coldwater 5, Waubaushene 0
Minden 3, Bobcaygeon 2
Elmira 4, Elora 3
Midland 15, Collingwood 1
Hanover 8, Owen Sound 4
Barrie 4, Waubaushene 1

CENTRAL ONTARIO

Dundalk 23, Markdale 3

ONTARIO RURAL

Monkton4, Brussels 1.
Thedford 5, Watford 1

W.O.S.S.A. SENIOR

London South 2, London Beck 0

ANTIGONISH SENIOR

Antigonish 9, St. Francis Xav. 5

NOVA SCOTIA C.V. SENIOR

Middleton 5, Berwick 3

CAPE BRETON SENIOR

Sydney 6, Glace Bay 4

UPPER OTTAWA VALLEY SR.

Ottawa Dominions 5, Renfrew 2

SASKATCHEWAN SENIOR

Moose Jaw 5, Saskatoon 2
Yorkton 7, Flin Flon 3

ALBERTA SENIOR

Coleman 5, Olds 1
Drumheller 6, Lethbridge 1

Fights

(Associated Press.)

Chicago — Tony Zale, 162, Gray, Ind., outpointed Al Hostak, 162, Seattle, recognized by National Boxing Association as middleweight champion, (10). (Non-title).

Newark—Valentin Campolo, 224, Argentina, stopped Jim Robinson, 218, Philadelphia (9).

Philadelphia—Al Nettlow, 140, Detroit, and Bob Montgomery, 136½, Philadelphia, drew (10).

Providence, R.I. — Lou Ambers, 140¼, Herkimer, N.Y., lightweight champion, outpoited Wally Hally, 139¼, Los Angeles (10).

Hot Springs, Ark—Johnny Risko, 195, Cleveland, outpointed Sandy McDonald, 210, Dallas (10).

Wrestling

(Associated Press.)

Montreal—Yvon Robert, 230, Montreal, defeated Ernie Dusek, 225, Omaha, Neb., two of three falls.

Camden, N.J.— Jim Londos, 202, Philadelphia, threw Gino Garibaldi, 215, New York, two straight falls.

RADIO PROGRAMS

The programs listed are printed as issued by the stations and are subject to change.

Tuesday

(Afternoon E.S.T.)

4.45 P.M.
Book of the Week, WGN
Young Widder Brown, WEAF
News, CBL
Blue Streak Ensemble, CFRB

5.00 P.M.
Girl Alone, WEAF
Sketch by Kathleen Norris, WABC

5.15 P.M.
Irene Wicker, WJZ
Billy and Betty, WABC
Midstream, WEAF
Johnson Family, WOR

5.30 P.M.
It Happened in Hollywood, WABC
Bud Barton, WJZ
Yours for a Song, CBL

5.45 P.M.
Little Orphan Annie, WOR
Closing Stock Quotes, CBL
Tom Mix, WJZ
Scattergood Baines, WABC

(Evening E.S.T.)

6.00 Evening
Dinner Date, WJZ
Edwin C. Hill, WABC
Program from Mexico, CBL

6.15 P.M.
Washington Calling, WJZ
News, CBL
News and Sport, WEAF

6.30 P.M.
H. V. Kaltenborn, WABC
Reggie Childs' Orch, WEAF

6.45 P.M.
Lil Abner, WEAF
Lowell Thomas, WJZ
European News, WABC

7.00 P.M.
Peter MacGregor, CBL
Easy Aces, WJZ
Pleasure Time, WEAF

7.15 P.M.
Tracer of Lost Persons, WJZ
I Love a Mystery, WEAF
Jimmy Fiddler, WABC

7.30 P.M.
Echoes of New York, WEAF
Jose Delaquerrier, CBL
Helen Menken, actress, WOR
Novak's Musicreators, WJZ

7.45 P.M.
Topicalities, CBL
Inside of Sports, WOR

8.00 P.M.
Antonini Concert, WOR
Big Town, drama, CFRB
Johnny Presents, WEAF
The Aldrich Family, WJZ
Ned Jordan, WGN

8.30 P.M.
Gould Orchestra, WOR
Pot o' Gold, WEAF
Court of Missing Heirs, WABC
Information, Please, CBL
Family Man, CFRB

9.00 P.M.
Battle of Sexes, WEAF
Reginald Stewart, CBL
We the People, CFRB
Cavalcade of America, WJZ

9.30 P.M.
Concert in Rhythm, WABC
Fibber McGee and Molly, CBL
Human Side of Literature, WJZ
Mozart Concerto, WOR

10.00 P.M.
Glen Miller's Orch., WABC
Bob Hope Program, WEAF
Shields' Revue, WJZ
Montreal Symphony, CBL

10.30 P.M.
Uncle Walter's Dog House, WEAF
Brent House, drama, WJZ

11.00 P.M.
News, CBL
News, WEAF
Paul Sullivan, WABC

11.15 P.M.
Star Dust, CBL
Hoagland's Orchestra, CFRB

11.30 P.M.
Barron's Orchestra, WEAF
Dances of All Nations, CBL
Thompson's Orchestra, CFRB

12.00 MIDNIGHT
Dorsey's Orchestra, WEAF
Teagarden's Orchestra, WJZ
Armstrong's Orchestra, CFRB

Wednesday

(Morning E.S.T.)

8.30 A.M.
Gene and Glenn, WEAF
Vocal Vogues, WJZ

9.00 A.M.
Breakfast Club (NBC), CBL
Woman of Courage, WABC
Happy Jack, WEAF

9.15 A.M.
Band Goes to Town, WEAF
School of the Air, WABC

9.30 A.M.
Edward McHugh, WEAF
Arthur Godfrey, WGN

9.45 A.M.
Bachelor's Children, WABC
Three Romeos, WEAF

10.00 A.M.
Pretty Kitty Kelly, WGR
The Man I Married, CBL
Thunder Over Paradise, WJZ

10.15 A.M.
This Day Is Ours, WJZ
Myrt and Marge, WGR
John's Other Wife, CBL

10.30 A.M.
Hilltop House, WJR
Just Plain Bill, WEAF
Mary Marlin, WJZ

10.45 A.M.
Stepmother, WABC
Woman in White, WBEN
Metcalf's Choir, CBL

11.00 A.M.
Jerry Cooper, WABC
Pepper Young, WJZ
David Harum, WBEN

11.15 A.M.
Dr. Malone, WJZ
Road of Life, WEAF
Life Begins, CFRB

11.30 A.M.
Jack Berch's Boys, WJZ
Big Sister, CFRB
Against the Storm, WEAF

11.45 A.M.
Rakov's Orchest., WJZ
Guiding Light, WEAF
Aunt Jennie's Stories, WGR
Homemakers' Forum, WOR

(Afternoon E.S.T.)

12.00 NOON
Kathleen Hamilton, CBL
Eugene Conley, WJZ
Kate Smith, WABC
Strings That Swing, WEAF

12.15 P.M.
When a Girl Marries, WABC
The O'Neills, WEAF
News, CBL

12.30 P.M.
Homespun, WEAF
Helen Trent (CBS) WJR
Farm Broadcast, CBL

12.45 P.M.
Carters of Elm Street, WGN
Our Gal Sunday, WJR
Fireside Singers, WBEN

1.00 P.M.
George Griffin, WEAF
Happy Gang, CBL
The Goldbergs, WABC

1.15 P.M.
Bathenecourt's Band, WJZ
Life Can Be Beautiful, CFRB
Ellen Randolph, WEAF

1.30 P.M.
Ohio School of the Air, WOR
Right to Happiness, CFRB
Alma Ketchella, CBL

1.45 P.M.
Road of Life, CFRB
Hollywood News Girl, WEAF

2.00 P.M.
Lanny Ross, WABC
Music for Young Listeners, WJZ
Betty and Bob, WEAF

2.15 P.M.
Arnold Grimm's Daughter, WBEN
Golden Gate Quartet, WABC
Quilting Bee, WJZ

2.30 P.M.
Favorite Waltzes, CBL
Your Family and Mine, WABC
Valiant Lady, WEAF

2.45 P.M.
My Son and I, WABC
Betty Crocker, WEAF

3.00 P.M.
Joyce Jordan, WABC
Marriage License Romances, WGN
Mary Marlin, WEAF
Orphans of Divorce, WJZ

3.15 P.M.
Society Girl, WABC
Ma Perkins (NBC) CBL
Chase Twins, WJZ

3.30 P.M.
Pepper Young, CBL
Uncle Jonathan, CFRB
Affairs of Anthony, WJZ

3.45 P.M.
Guiding Light, CBL
Vic and Sade, WEAF
Richard Maxwell, WABC
Between Book-ends, WJZ

4.00 P.M.
Bernard's Minstrels, WABC
Club Matinee, WJZ
Backstage Wife, WEAF

4.15 P.M.
Highways to Health, WABC
Stella Dallas, WBEN
Buffet Bridge, CBL
Pre-Lenten Carnival, CBL

4.30 P.M.
Manhattan Mother, WABC
Lorenzo Jones, WEAF
Vic and Sade, CBL

Radio Log

CANADIAN CORPORATION

	M.	Kc
CBL	337	840
CBCL	517	580
CBM		1050
CBO		580

COLUMBIA SYSTEM

WABC	345	860
CFRB	435	690
WJR	400	750
WGR	545	550

MUTUAL SYSTEM

WOR	422	710
WLW	428	700
WGN	416	720

NATIONAL (Blue Network)

WJZ	395	760
WHAM	361	1150

NATIONAL (Red Network)

WEAF	454	660
CBL	357	840
WBEN	333	900

CAN A FATHER BE A MOTHER?
Hear "The Family Man," the intensely human story of a doctor who is father and mother to his own three children, as well as a dearly loved and skilful physician. Little David can walk, but how will his widowed mother pay for the operation? How can she even support them? What's in Lucy's letter? How will the doctor like Florence Barker? Don't miss one episode of "The Family Man." Listen in tonight and every Tuesday night.
"THE FAMILY MAN"
Tonight
CFRB 8.30 P.M.

Regent | To-day - Wed. 2.30 - 7.00 - 9.00
NOBODIES ON THE ROAD TO NOWHERE!
The Screen Has Never Known a Love Story Like This!
JOHN GARFIELD
PRISCILLA LANE

ALAN HALE • Frank McHugh • Billy Halop • Directed by Lewis Seiler • Presented by WARNER BROS.
ADDED ATTRACTIONS
Charlie Chase Comedy and News
COMING
YOUR SCREEN AND RADIO FAVORITES
BERGEN - CHARLIE McCARTHY and SNERD
In 'Charlie McCarthy Detective'

To-night – Mystery Night ? ? ?
At 8.40 P.M. — Worthwhile Prizes
TO-DAY WED.
CENTRE CONT. DAILY FROM 1.30
THE "FOUR DAUGHTERS" In A Grand New Hit!

DAUGHTERS COURAGEOUS
John Garfield Claude Rains
PRISCILLA LANE ROSEMARY LANE
LOLA LANE GALE PAGE MAY ROBSON
2ND HIT
WRECKING THE RACKET THAT ROBS THE RICH!
LEW AYRES JOAN PERRY
Shakedown
20¢ TO 6.30

You don't know the half about GARBO!

Just wait'll you meet the Garbo Ernst Lubitsch reveals in "NINOTCHKA!" She's vivacious! Flirtatious! A Champagne Garbo with a "come hither" look in her eye! More glamorous and wonderful than ever in a typically racy, spicy Lubitsch love affair in Paris! Easily the most surprising, biggest, romantic event of this season!
GARBO
In Paris In Love
In ERNST LUBITSCH'S
"NINOTCHKA"
with
MELVYN DOUGLAS
INA CLAIRE
NOW — Meet the Most Exciting Garbo of Them All.
Added
"SKI BIRDS"
Described by Pete Smith
and
Captiol News
2.30 - 7.00 and 9.00
To-day
CAPITOL

Phone 4641

FOR EXTRA MONEY, YOU CAN RENT THAT SPARE ROOM OR SELL YOUR USED FURNITURE, OLD STOVE, REFRIGERATOR OR CLOTHES

Bring or Phone your Ad to the Ad Taker before 1 o'clock Daily and on Saturday, 10 o'clock.
Rates Low as 1c per word.

Extra Cash

Births Marriages Deaths

In Memoriam
Cards of Thanks

BORN

SMITH.—At Nicholls Hospital, today, January 30, to Mr. and Mrs. Jack Smith (nee Mabel Couse), the gift of a son.

READER. — At Nicholls Hospital, January 30, to Mr. and Mrs. G. T. Reader, 504 McDonnel street, a son. Both doing well.

GLOVER.—At their home on Tuesday, January 23, 1940, to Mr. and Mrs. Roland Glover, 548 Harvey, a son, still born.

SMITH.—To Mr. and Mrs. Jack Smith (nee Jennie Playford), 292 Lake street, the gift of a son, Wayne Karl.

DIED

SPEARS, Audrey Sarah.—On Tuesday, January 30, 1940, Audrey Sarah, daughter of Mr. and Mrs. David Spears. Funeral from the family residence, Lot 22, Con. 14, Otonabee, on Thursday, February 1, at 2.30 p.m. Interment Little Lake Cemetery.

IN MEMORIAM

HUGHES. — In loving memory of our dear son and brother, Samuel John Hughes, who passed away January 30, 1937.

He has solved it, life's wonderful problem;
The deepest, the strangest, the last,
And into the school of the angels,
With the answer forever has passed,
How strange he should sleep so profoundly,
So young, so unworn by strife,
While beside him brimful of hope's nectar
Untouched stood the Goblet of Life.
God knew all about it, how noble,
How gentle he was and how brave,
How bright his possible future
Yet put him to sleep in his grave;
God knew all about those who love him,
How bitter the trial must be,
And right through it all God is loving,
And knows so much better than we.
—Sadly missed by Mother, Father, Sisters and Brothers.

PRESTON.—In loving memory of a dear husband and father, William Preston, who passed away January 30, 1934.

The flowing stream of life rolls on,
But still the vacant chair
Recalls the love, the voice, and smile
Of him who once sat there
Though the world is full of sunshine;
Full of sorrow and of pain,
Still to us it would be heaven
If you were only here again.
—Sadly missed by Wife and Family.

MAHAFFEY.—In loving memory of Mr. Robert Mahaffey who passed away one year ago today.

His weary hours and days of pain,
His troubled nights are past;
And in our aching hearts we know
He has found sweet rest at last.
—Sadly missed by Wife, and his Children and two Grandchildren, and one son-in-law.

CARD OF THANKS

The family of the late Mrs. Elizabeth Vinette wish to express their sincere thanks and appreciation to the clergy of the Sacred Heart Parish for their attentiveness during their mother's illness and at the time of her death. They also wish to thank the Canada Packers, Ltd., Brinton Carpet Co., Knights of Columbus Bowling League, and the many friends and relatives for kind expressions of sympathy, floral tributes and spiritual offerings in their recent sad bereavement.

FLORISTS

DAVID JORDAN, FLORIST.
Service at all hours. 316 Charlotte (op Clinic). Telephone 4962 Day or Night.

THE PETERBOROUGH FLORAL CO
Flowers Delicately Arranged For All Occasions.
436 Water. Telephone 6913—Nights 6746

TURNBULL'S FLOWER SHOP
Cut Flowers, Funeral Designs, Potted Plants. Service at all hours. 441 George St. 'Phone 7563—Nights 8586

FUNERAL DIRECTORS

GEO. G. HENDREN & SON
FUNERAL AND AMBULANCE SERVICE
PHONE LAKEFIELD DAY 40. NIGHT 32

COMING EVENTS

First insertion, 20 words or less, minimum charge, 50c Subsequent consecutive insertions 40c per insertion. All over 20 words, 2c per extra word per insertion.

B.Y.P.U. OF PARK STREET Baptist Church. — Social To-night, 8.30. Colored moving pictures of making of Carpets at Peterborough Brinton Carpet Co., by Mr. Brock. Refreshments.

THE ANNUAL MEETING of the Board of Directors of Anson House will be held on Wednesday, February 14, at 3.30 p.m.

C.W.A. ALL SAINTS' CHURCH.—Valentine Tea at the home of Mrs. L. Dobbin, 367 Stewart, Thursday, February 1; 3 to 6.

DANCE AT CORONATION HALL under auspices of District L.O.L. Emily, January 31. Moncrief's Orchestra.

Coming Events

(Continued from Preceding Column)

DANCE AT ZION, Wednesday, January 31. Admission: Gents, 35c; Ladies, 15c. Lunch provided. Music by Miller's Orchestra. Floor Manager H. Bidgood.

PERSONALS

3a **Hairdressers** 3a

JEAN JONES, 186 PRINCE—MACHINE and Machineless Waves. Guaranteed Dial 8543.

Taxis

HAROLD HOWELL, TAXI. DIAL 8525.

TELEPHONE DRUMMOND FOR SERvice—7540

FOR SALE

4 **Miscellaneous** 4

STRICTLY FRESH PREMIUM EGGS. Brault's Poultry Farms, Centre House, Wolsley Street. Telephone 5692.

SKI PANTS, JACKET, MITTS AND Cap, size 18, Navy Blue; Pair of Elk Snow Boots, size 6. $10.00 for Outfit. Dial 4876.

HOUSEHOLD FURNITURE, INCLUDing Chesterfield, Beds, Table, Sewing Machine (Singer), and Dishes. Apply between 5 and 7.30 p.m. To be cleared by Wednesday Evening. 504 Bolivar Street (corner Thomas).

'39 G. E. AUTO RADIO, HALF-PRICE for Cash. Dial 4320.

LADY'S SKATES AND BOOTS, SIZE 6, Steel Supports. Telephone 6577.

GERHARD HEINTZMAN APARTMENT Size Piano and Bench, in good condition. Cheap for cash. Parks' Studio, 208 Charlotte. Dial 7652.

TWO STORM WINDOWS, GLAZED and Painted, 5' 4¼" by 3' 8½". Dial 4568.

300 OLD MIXED COINS. 5 DUNLOP Street. Dial 3860.

CHOICE SILVER FOX FURS FOR Less Money from Ranch to Wearer. Lush Fur Farm, Dial 6045.

WHITE SEWING MACHINES, GUARanteed 10 years. Terms: $1.30 per week. Eight-Tube Electric Cabinet Radio, $19.50. Terms: 97c per week. Johnston's, George at McDonnel.

DRESS, NEW PRINTED SILK, SIZE 18. 314 Pearl Avenue. Dial 8822.

NEW ROLLS RAZOR. USED ABOUT ten times. Dial 6231. $5.00 cash.

4a **Seeds and Grains** 4a

TWO HUNDRED BUSHELS EACH Wheat, Oats, and Barley. Price delivered 80c, 47c, 65c. Thomas Petrie, R.R. No. 8, Peterborough. Dial 7001.

5 **Dogs, Cats, Birds, Etc.** 5

DOGS BOARDED. HEDGLEY KENnels. Telephone 3316.

MALE PUPS, 7 WEEKS, FROM REAL Black and Tan. Reg. Doubt, Lakefield.

TOY SPITZ. DIAL 8544.

6 **Fuel** 6

EXTRA LARGE BUNDLES DRY CEDAR Kindling, 20 Bundles $1.00. Hard Slabs, $3.75 ½-Cord, cut 12". Kingdon Barrel Factory. Telephone 3230.

HARDWOOD, ALL GRADES, HANDpicked by Experts—Delivered for your Furnace, Heater, Annex or Range. Your requirements will receive our closest attention. Bob Curtin, 499 Chamberlain. For Quality and Service, just Dial 8650 or 6556.

ELM FURNACE BLOCKS, $1.75 QUARter-Cord. Albion. Telephone 5204.

TRY BAKER'S WOOD YARD — DRY Mixed Soft Wood, $2.50 per ½ Cord Also Mixed Slabs, $2.50. Body Hardwood, $5.00 ½ Cord. Mixed Hardwood, $4.00 ½ Cord. Telephone 8315.

NOTICE.—BEST MIXED WOOD IN Town at the Price, $3.25 Half-Cord Albion. Telephone 5204.

7 **Livestock and Poultry** 7

FOR SALE — 21 LEGHORNS 27 NEW Hampshires, 14 Rhode Island Reds, 13 Barred Rocks, half Pullets, balance year-old Hens. Dial 9219.

20 LEGHORN HENS, 55c EACH. DIAL 8381.

HOLSTEIN, 5 YEARS, FRESHEN FEBruary 1st. Keene 37 ring 13.

NINE HOGS, WEIGHING ABOUT 100 Pounds. Telephone 20 ring 21, Keene.

150 NEW HAMPSHIRE PULLETS. Telephone Keene 19 ring 42.

12 PIGS, 90 POUNDS EACH. ROY Slater, Lakefield Highway.

FOR SALE — FIVE PIGS, EIGHTY Pounds. Reg. McConkey, Lakefield, R. R. 3.

EIGHT PIGS, SIX WEEKS OLD. C. McCracken. Telephone Warsaw 16-23.

8 **Real Estate** 8

BRICK 6 ROOMS, 3-PIECE BATH, furnace, garage, good Lot $2,200
60 Acres, 3 Bush, Brick Bungalow, hardwood floors, barn. Would deal on City Property $4,000
M. STOREY
374½ George. Telephone 6573.

East City, 5 Rooms, sewer $1000.00
North, Bungalow, fur., 5 Rms.. $1800.00
Lake St., 7 Rooms, snap $1350.00
King Street, 6 Rms., oak floors $3000.00
Market Garden, close in, for House.
J. A. GIBBS, 95 Hunter St. W.—3843.

9x **Building Materials** 9x

PETERBORO METAL CO.
ROOFING, DOORS, WINDOWS, BELTING, PIPE, JUTE BAGS, STRUCTURAL STEEL.
NEW AND USED LUMBER
SIMCOE AND BETHUNE. TEL. 8301

10 **Used Cars** 10

1936 CHEVROLET COACH, EQUIPPED with Defroster, Heater, New Tires, New Generator, New 17-Plate Battery. Best cash offer. Jack Billingsley, Western Avenue, Peterborough.

10a **Used Trucks** 10a

1930 DODGE STAKE, GOOD CONDItion. South-End Garage, 116 Stewart Street. 9428.

CLASSIFIED ADS BRING QUICK RESULTS

TO RENT

11 **Miscellaneous** 11

BRICK BUNGALOW, EDGE OF CITY. Store and Dwelling, edge of City. Also Small Store, suitable for Gas Station. Apply 319 Rubidge.

FURNISHED ROOMS, GARAGE OR Store Room, central. Dial 7869.

11x **Apartments for Rent** 11x

APARTMENT, FIVE ROOMS. APPLY 309 Maitland.

APARTMENTS, EXTRA WARM, THERmostat controlled. Furnished, Unfurnished, Couples, Business Girls. 709 Water.

UPSTAIRS FLAT. DIAL 5427.

APARTMENT, UNHEATED. APPLY 640 Bethune.

THREE-ROOMED APARTMENT, KITchenette, bath, adults. 614 Stewart.

FOUR-ROOMED HEATED APARTment, refrigeration, fireplace, sunporch, garage. 7426.

TWO OR THREE ROOMED APARTment, heated, Unfurnished. 220

11xx **Houses to Rent** 11xx

MODERN HOUSE, $22.00. 332 BURNham. Apply 587 Bolivar.

HOUSE TO RENT. APPLY 110 MONAghan Road.

MODERN HOUSE, $22.00. 332 BURNham

MODERN 5 - ROOM BUNGALOW, thoroughly insulated. Telephone 5604 before 5 p.m.

12 **Rooms** 12

FURNISHED HEATED BED-SITTINGRoom, central. 642 George.

LARGE HOUSEKEEPING ROOM, FURnished, and heated. 164 Aylmer.

HEATED ROOM. DIAL 3891.

TWO UNFURNISHED ROOMS. 128 Park.

WARM, FURNISHED ROOMS FOR Light Housekeeping, central. 412 George. Dial 7765.

HEATED ROOM, FURNISHED OR UNfurnished, hot water; suitable for Business Girl. Call after 7 p.m., 327 Simcoe.

FURNISHED ROOMS. APPLY 501 Aylmer.

LARGE HOUSEKEEPING ROOM, NICEly Furnished, heated. 98 London, Apartment 2.

FURNISHED ROOMS. APPLY 292 Brock.

TWO HOUSEKEEPING ROOMS, UNfurnished. 261 Hunter Street W.

WANTED

15 **Miscellaneous** 15

TWO OR THREE ROOMED FLAT, heated or unheated, Unfurnished, central. Write Box 305, Examiner.

TO CONTACT PARTY (OFFICE OR Residence) who would take Telephone Messages in consideration of part payment of Telephone, preferably resident in vicinity of Walton Street, Viola Payton, Dial 5443, before Nine or after Six.

ELECTRIC STOVE (4-PLATE), APARTment Size, nearly new; also Jacket Heater. Write Box 304, Examiner.

SAW TABLE FOR CORDWOOD. WRITE Box 274, Examiner.

ONE OR TWO UNFURNISHED Ground Floor Housekeeping Rooms, North, central. Write Box 292, Examiner

GOOD PIANO, HEINTZMAN PREFERred. Will Move, Tune, Store, with option to Buy; personal use. 7794.

LIVE POULTRY — MARKET PRICE M. Katz, 6850. 342 Stewart.

LIVE POULTRY — PAY HIGHEST Prices. M. Florence. Telephone 6823

LIVE FOWL — PAY HIGHEST PRICE M. Gishman. Telephone 8298.

SCRAP IRON - WASTE PAPER
MARKET PRICES DAILY
PETERBORO METAL CO.

CAMPING EQUIPMENT — CANOES, Skiffs, Punts, Oars and Paddles, Outboard Motors, Tents, Water Pumps, etc. J. M. Main, 100 Gledhill Avenue Toronto.

WOOD TO SAW. FONTAINE, 3871.

LIVE POULTRY WANTED — MARKET Prices. A. Lantin. Telephone 6297

WOOD TO SAW. 6643.

HIGHEST PRICES PAID FOR RAGS, Paper, Iron, and Metals. J. Burfield. Dial 6368.

18 **Help Wanted Female** 18

EXPERIENCED GENERAL, SLEEP OUT. Apply Mrs. W. T. Hall, 532 Weller Street.

GIRL TO DO HOUSEWORK. TELEphone 8645, between 1 and 6.

MILLINERY SALESLADY WANTED; must be competent Saleslady; preferably experienced. Write Box 271, Examiner.

19 **Help Wanted, Male** 19

BOY, WITH BICYCLE. APPLY JUBY'S Store.

WANTED

JUNIOR MALE COST CLERK

CONVERSANT WITH ENGLISH MONEY PREFERRED. GOOD POSITION FOR AMBITIOUS YOUNG MAN. FULL PARTICULARS

BOX 302

SALESMAN WANTED, MUST BE BONded car essential; salary and commission. Singer Sewing Machine Co., 293 George Street.

20 **Employment Wanted** 20

RELIABLE MAN WANTS WORK LOOKing after Horses; life experience. Write Box 303, Examiner.

YOUNG WOMAN, EXTENSIVE BUSIness experience, excellent references, urgently needs work, temporary or permanent has own typewriter. Write Box 293, Examiner.

WANTED

20 **Employment Wanted** 20

MARRIED MAN, THREE CHILDREN, age Thirty, does not smoke or drink, desires Work on Dairy Farm, separate House; references. Give all particulars in first letter. Box 241, Examiner

CANADIAN LEGION HAVE LISTS OF Competent Returned Men to Fill Temporary or Permanent Positions. Give the ex-Soldier a chance to work for you. Telephone 6203.

21 **Boarders Wanted** 21

ROOM AND BOARD. 6242.

WARM FRONT ROOM, CENTRAL; Breakfast if desired. Dial 5303.

GENTLEMEN BOARDERS. DIAL 4161.

BOARDERS OR ROOMERS, CENTRAL. 491 Aylmer.

WHO CAN DO IT

22b **Painters and Decorators** 22b

DON'T JUST PAINT — COLOR STYLE your Home, inside and out. Coleman Bros., The House of Color Styling Telephone 4485. Moore's Paints.

PAINTING AND PAPERHANGING. George Hawke. Dial 6873.

KELLAR THE DECORATOR
Contractors for
Paperhanging, Painting, Graining and Hardwood Finishing.
For Estimates, Dial 8436.
New Wallpaper - 10c and Up.

DO THAT DECORATING NOW! 1940 Wallpaper, Winter Prices. Estimates Free. Workmanship guaranteed. 8700 and 8435.

22f **Miscellaneous** 22f

WOOD TO SAW. CLIFFORD SHANnon. 7764.

EXPERT WATCH & CLOCK REPAIRS. Bert Austin, 216 Charlotte. Tel. 5451.

BEDDING REPAIRS

Mattresses, Day Beds, Drop Couches, Studios, Recovered, Rebuilt, like New. Box Springs, Coil Springs, Sagless Springs repaired and Rebuilt. Made-to-order Chair Seats, Spring filled High-class Upholstering and Upholstering Supplies. Cushion Forms. Pillows Recovered. Comforters Remade. Kapok, Hair, Moss, Down and Goose Feathers for Sale.
PETERBORO MATTRESS CO.
DIAL 6164
Free Estimates on All Work.

DUSTLESS FLOOR SANDING. J. H. Vance, 773 Aylmer. 7835.

25x **Dressmaking** 25x

DRESS, MANTLE MAKING, ALTERAtions. Furs Remodelled. E. Mitchell. 593 Harvey. 4936.

28 **Cartage, Moving, Storage** 28

SHORT DISTANCES, OR ANYWHERE in Canada or United States. Covered Padded Vans. Experienced, Courteous Man. Apply, full particulars, M. Rawlinson, Limited, 610 Yonge Street, Toronto.

34 **Radio Service** 34

SERVICE TO ALL MAKES OF RADIOS. PROMPT SERVICE. REASONABLE RATES. GLEDHILL & HUGGINS TELEPHONE 5908.

LOST

37 LOST 37

BLACK AND WHITE WIRE-HAIRED Terrier. Answers to name of "Peaches." Telephone 6429, or 47 Sophia.

IN BUSINESS SECTION, SATURDAY, $9.00. Finder please leave at Examiner. Reward.

MONEY TO LOAN

MONEY TO LOAN

ON FIRST MORTGAGE on Improved City Property at current rates of Interest.
Apply: The Toronto Savings and Loan Company, 437 George Street Peterborough.

PROFESSIONAL

44 **Lawyers** 44

HON. G. N. GORDON, K.C.
Law Office, 395-397 George Street.
Telephone 3577.

W. R. PHILP — Barrister, Solicitor, Notary Public. 385 Water Street. Telephone 8412.

JACOB LOW—Barrister, etc. Mortgage Loans. 219 Hunter Street W. Telephone 7423, Nights 6214.

FECK, KERR, McELDERRY & BORBRIDGE—Barristers, Solicitors, Money to Loan. Offices, 415-417 Water Street. Telephone 4681. E. A. Peck, K.C., F. D. Kerr, K.C., V. J. McElderry, K.C., E. F. Borbridge, B.A.

JOHN A. BRADSHAW — Barrister and Solicitor, 360 Water. Telephone 9894.

W. B. GORDON
Barrister, Solicitor,
395 George Street.
Telephone 3577.

ELLIOTT & CHANDLER — Barristers, etc. Money to Loan. Offices: Kresge Building. Telephone 6975. A. L. Elliott, K.C., M.P.P. R. J. Chandler, B.A

49 NOTICE 49

Notice to Creditors

All Persons having CLAIMS against the Estate of JULIETTA SYER, late of the City of Petreborough, in the County of Peterborough, Spinster, who died on the Sixth Day of September, 1939, are required to file proof of Claim with the undersigned on or before the Twenty-ninth Day of February, 1940, after which date the Administrator of the Estate will proceed to distribute the Estate, having regard only to the Claims of which it shall then have had notice.
DATED at Peterborough, this 22nd Day of January, 1940.
THE TORONTO GENERAL TRUSTS CORPORATION,
Administrator,
By J. P. STRICKLAND,
375 Water Street,
Peterborough, Ontario.
Its Solicitor

CENTS OR SENSE?

BOTH THE LITTLE INEXPENSIVE WANT ADS (COSTING BUT A FEW CENTS) WILL CLEAN HOUSE FOR YOU. THAT'S GOOD SENSE.

49 NOTICE 49

Notice to Creditors

IN THE MATTER OF THE ESTATE OF WILLIAM KEARNS, Late of the Township of Emily, in the County of Victoria, Farmer, Deceased.

NOTICE IS HEREBY GIVEN, Pursuant to Section 51 of The Trustee Act, that all Creditors and others having CLAIMS or DEMANDS against the Estate of the said WILLIAM KEARNS, who died on or about the Fourth Day of December, 1939, are required on or before the Second Day of March, 1940, to send by post prepaid or deliver to the undersigned Solicitors for William Joseph Kearns and Leo Francis Kearns, the Administrators of the Estate of the said Deceased, their Christian names and surnames, addresses and descriptions, the full particulars of their Claims, a Statement of their Accounts and the nature of the Securities (if any) held by them.
AND TAKE NOTICE, That after such last mentioned date the said Administrators will proceed to distribute the Assets of the said Deceased among the parties entitled thereto, having regard only to the Claims of which they shall then have notice, and that the said Administrators will not be liable for the said Assets or any part thereof to any person or persons of whose Claims notice shall not have been received by them at the time of such distribution.
McLAUGHLIN PUTTON, STINSON & ANDERSON,
89 Kent Street W., Lindsay, Ontario, Solicitors for the said Administrators.
DATED the Thirtieth Day of January, 1940.

50 AUCTION SALES 50

CHESTERFIELD SUITE, KITCHEN Cabinet, Brown Beds, Chairs, Stoves, Heaters, Tables Coats. J. H. Miles, Auctioneer 494 George. Dial 4115.

FOR A SUCCESSFUL AUCTION—J. H. MILES, Auctioneer, Valuator. Tel. 4115.

HOME IMPROVEMENT

Plumbing and Heating

FURNACE CLEANING

We have just Installed the Most Modern Furnace Vacuum Equipment. Have your Furnace completely overhauled and Cleaned Now.
JOHN L. P. SMITH
Heating and Plumbing. Dial 8765.

The Stars Say . . .

By GENEVIEVE KEMBLE

For Wednesday, January 31.

While the faculties and energies may be under excellent astral stimuli on this day, there are certain equivocal or dubious factors to cope with. The inherent forces and predispositions, mental, psychical and emotional, seem to be in conflict, causing perplexity or anxiety that will be detrimental and taxing, as well as disturbing to relations with employers or superiors. Be alert to intrigue and be careful with writings.

Those whose birthday it is are on the eve of a year in which there may be much accomplishment if a tendency to overstrain the mental and nervous forces is averted, and they are able to shun worry, doubts and perplexities, as well as duplicity, equivocal entanglemetns and indulgence in expedieney rather than principle. These might incite trouble with employers or superiors. With care there may be surprising gain and personal gratification.

A child born on this day may have characteristics and trends difficult to engineer into constructive and worthy channels. It may be versatile, skilful, and have much ingenuity, but overwrought nervous and emotional energy may incite unpleasant activities. Early careful training and discipline are recommended.

Dorothy Dix

(Continued from Page 3)

bid inclination to confess to each other on the eve of their marriage. They have an idea that it is an honest thing to do and that it starts them out on a clean platform. But it is a horrible mistake. All that it accomplishes is to destroy the ideals that each entertains of the other and to give each food for jealousy and subjects for recriminations when they get into quarrels.

Many men write to me on this subject, and I have never had one whose wife had confessed some past indiscretion to him who didn't say, "I wish she hadn't told me. I would have been far happier not knowing the things she told me." But if a girl is ever going to confess, she should do it before marriage, not afterward.

DOROTHY DIX.

(Copyright Ledger Syndicate).

Readers writing Dorothy Dix are asked to enclose a self-addressed envelope and also a three-cent stamp.

Carry British Coal

London, Jan. 30 (CP)

SOME 50 Norwegian freighters have been chartered to carry coal from Great Britain to France, it was revealed today. The deal was negotiated between the Federation of Norwegian Shipowners and representatives of British and French private interests.

PASSION PLAY OFF

OBERAMMERGAU, Germany — (CP).—The Passion Play, performed here annually in the summer will be postponed until the year after the war, the committee announces.

"TELL BILL GOODBYE"

By Marie Blizard

CHAPTER TWENTY-EIGHT

They went to a night club. To the Flamingo which was the gayest in town. Gertrude sat between Nicky, who was strangely silent, strangely smiling as his eye met the dark eyes of the demure, quiet girl sitting opposite next to Bill, and Fabienne, who looked frail and worn.

Gertrude's pose was being the Brave Mother that evening. A song brought sentimental tears to her eyes and, catching Bill's glance across the table, she said, "You'll have to forgive me. I've lost my big boy. The twins are only thirteen, you know." Then she flashed a glance at Nicky and another at Fabienne, a meaningful glance. "But parties some day I shall have Nicky for my son. He's always been like one to me."

Fabienne said, "Mother, please!"

"But I have," Nicky said. "I've even borrowed money from Gertrude."

Fabienne said, "I think I'll go if no one minds. I'm still a little weak from the flu."

Both Bill and Nicky got up.

"You can use my car, darling," her mother said. "And send it back. I've telephoned for some people to join us here or I'd go with you.'

"Don't bother, mother." Fabienne told her, with a sarcastic, knowing glance. "It really isn't necessary for anyone to come with me. Stay here and have a good time."

Ellen had got up, then. "I think I'll leave, too, Fabienne. I'm a working girl, you know. Is there room for me."

"Well, if you must—" Gertrude's voice trailed off. She'd seen someone she knew across the room and was waving gaily, her child's departure forgotten.

"We'll take you and Bill home first," Fabienne said, giving the chauffer directions to go to the apartment on twelfth street.

"Mind if I ride back to the house with you two?" Bill asked, getting back into the car after saying goodnight to Ellen.

"Not a bit," Fabienne told him.

They rode in silence for some little time. The silence was too heavy for Fabienne's frayed nerves. "Penny for the you-know-what's, Nicky."

"I was thinking about Ellen. Nice girl.'

"Wonderful," Fabienne said. "I told you she was."

"You gave me a slightly different picture."

"You have to know Ellen to know what a swell person she is," Bill said.

Fabienne was pretty fond of Ellen, but she was in no mood to listen to the peans of praise that went from Nicky to Bill and back again like a soft ball.

At her own door she said shortly, "It's too late to ask you up. Goodnight, me lads.

"You sleep until noon, young lady," Bill ordered.

Nicky said, "I'll give you a ring tomorrow."

"Not too early, Nicky. I'm going to take the doctor's advice. I'd like to sleep for the rest of my life," she said, her mouth trembling.

And so she would—to sleep and forget.

A little before noon, Gertrude came into her bedroom, he negligee trailing, jeweled cigaret case in hand, and settled herself in the pillows of Fabienne's chaise lounge. The signs indicated a long talk.

Fabienne sighed and sat up.

"It was nice, wasn't it?" her mother said brightly. "Brenda is such a lovely girl! I'm lucky to be getting a daughter like that."

"Instead of the one you have?"

"Really, Fabienne, you have the most unpleasant disposition. I sometimes think—' Whatever she thought was interrupted by the appearance of the aid with Fabienne's breakfast tray.

"Why did you ask Bill Mallory to—go with us last night And what's the idea of asking him to dinner next week," Fabienne shot at her mother.

"He's a very nice young man," her mother said calmly.

"You've met lots of nice young men." Fabienne drank from her coffee cup, looking at her mother over its edge.

Her mother lit a gold-tipped cigaret. She said, "I think the new registry did a very good job on the extra servants, don't you? I must remember to call them again."

Fabienne put down her cup and broke an egg into a warm glass. "He's poor," she said.

"He wan't always be poor." Her mother studied her face in a long mirror.

"Is it just because he is good looking? Another extra man for dinners."

"I hadn't thought of that," her mother said pleasantly, "but now that you mention it, I'll keep it in mind. Quite romantic looking, too. Like a doctor character in a novel. He looks quite like a Rockwell Kent design. So rugged!"

"A little too young for you," her daughter said cruelly.

I wasn't thinking of myself."

"Surely you weren't thinking of ME! I told you he was poor," Fabienne pointed out. "And, of course, there is always Nicky, or have you given up that idea?"

"You'll lose Nicky if you aren't careful," her mother observed.

Fabienne rang for the maid to take away her tray. When she had come and gone, she said, "Mother, why are you cultivating, or wanting to cultivate Bill?"

"Because I'm interested in clever people. Bob Whiting knows him. He says that he is one of the smartest young surgeons on his staff."

Dr. Whiting was probably the best-known orthopedic surgeon in New York. Fabienne's heart swelled with pride. If Whiting said that Bill was good, he must have been very good indeed.

Immediately she put her pride aside and persued the subject. "Bill isn't like your young actors or painters. You won't find him dropping in for a cup of tea and acting grateful for being taken up by the countess."

Gertrude's dark eyes flashed with anger. "Really, Fabienne, you are most difficult! What is it that you want? I suggest a suitable marriage for you! I offer to help your new friends! And what do I get for it? Rudeness! It's simply impossible for us to get along."

Fabienne studied her mother thoughtfully. At last she said, "You're right, mother, I am rude. I'm the one who is wrong. We just happen to be two very unlike people. We won't approve of what the other stands for. You'd really be happier if I weren't living with you, wouldn't you?"

Her mother got up, arranging her draperies, fixing her hair, frowning over a white one that showed at the temple. "Yes," she said, "I would. I think you would be happier living apart. If you want an apartment, I think I could manage to let you have a little money, although you have five hundred of your own—"

"Thanks," Fabienne answered. "I can manage alright. I'll leave this afternoon. I'll go back to Ellen's. She doesn't find me so difficult."

Gertrude shrugged her chiffon-clad shoulder. "Whatever you like, my dear, but do bring the doctor to dinner. I have some friends who could help him I think." She went out, leaving a perfumed wake behind her.

* * *

Fabienne appeared at Ellen's apartment a little before quarter of eight. "I'm back," she said. "I hope you'll be glad to have me."

"Of course, I'm delighted!" Ellen said.

Why had Ellen looked at her so strangely, colored so quickly and said she was delighted when something warned Fabienne that she was NOT delighted

She didn't know that Nicky was coming in a very few minutes.

(To Be Continued)

BULLETIN BOARD

IMPORTANT CALLS

Police	3535
Fire Dept.	5711
Nicholls Hospital	4691
St. Joseph's Hospital	3561
Examiner	4641

The Law

Toronto, Jan. 30 (CP)

CHARLES JOHNSTON, charged in police court with careless driving, told the court he drove here from Sudbury with a loaded five-ton truck in safety, although suffering from pneumonia. Striking a spot of icy roadway in this city, the truck skidded into a motor car which it did not damage, he said.

"I had pains all the way down and the next day I went to hospital," said Johnston. "I am just out of hospital and have lost my job over the accident."

He was remanded for sentence.

The Examiner CLASSIFIED ADVERTISING RATES

Cash Rate:
1 Cent per Word or Figure per Insertion, Minimum Charge 25c

Charge Rate:
2 Cents per Word or Figure per Insertion, Minimum Charge ... 35c

Box Numbers:
One or more Consecutive Insertions 10c

Coming Events:
Per Word per Insertion 2c
Minimum Charge 50c

Special Announcements:
Birth Announcements 50c
Engagement Announcements .. 50c
Marriage Announcements 50c
Death Notices 50c
Card of Thanks (up to 1 inch) . 50c
In Memoriam (up to 2 inches) . 75c
Over 2 inches (per inch extra) 50c

Legal, Municipal, Government, Auction Sales:
First Insertion, per agate line . 12c
Repeat Insertions 6c

SCOTT'S SCRAP BOOK —By R. J. Scott

The Crossword Puzzle

ACROSS
1. Cant
6. Eye socket
11. Pack donkey
12. Musical instrument
13. Flower
14. Gush
15. Even (cont.)
16. Feminine name
17. White ant
23. International language
25. Quell
26. Pronoun
28. Visitors' book
30. Intended
32. Mental image
33. Verdi opera
34. Vends
36. Seal's breathing hole
37. Type measure
38. Faithful
40. Eye (Scot.)
41. Zeros
43. Indian mulberry
45. Policeman
48. Container
51. Fragrance
53. Low spirits
54. Cords
55. Water pitchers
56. Aroma

DOWN
1. A French abbot
2. A regulation
3. To groan
4. Metallic rock
5. A child
6. Goddess of harvests
7. Tear
8. A metric
9. Nest of boxes
10. Carry
18. Impartially
19. A liquor
20. Mother
21. Doctrine
22. Playhouse
23. Elevate
24. Ancient
26. Unwarranted
27. To bet
29. Babylonian goo
31. Trouble
35. A taste
36. Grow old
39. Exclamation
41. Sheath trimming
42. Range
43. Culmination
44. Brag
46. Foretoken
47. Gone by
49. Thrice (mus.)
50. S-shaped worm
51. Land-measures
52. Fabulous bird

Yesterday's Answer

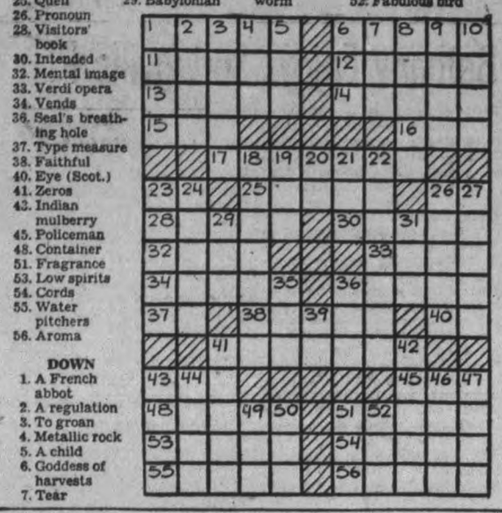

SALLY'S SALLIES

Registered U. S. Patent Office.

When a woman is the berries, she is generally picked.

BARCLAY ON BRIDGE

WRITTEN FOR THE EXAMINER
By SHEPARD BARCLAY
"The Authority on Authorities"

DON'T OBEY BLINDLY

IF YOUR eyes are wide open all the time, you will not merely notice all of the signals given by your partner's cards and then follow them subserviently. There will be rare occasions on which you can see that some defense, entirely different from what your partner can fathom, would produce a better result. In those situations, your job is to disregard his signal and proceed with the defense you have figured out.

♠ J 6 5
♥ A 10 6
♦ A K Q 8 7
♣ 10

♠ A K Q 4 ♥ 9 5 ♦ J 9 5 ♣ 8 7 4 3	N. W. E. S.	♠ 8 3 2 ♥ K J 8 3 2 ♦ 2 ♣ Q J 5

♠ 10 9 7
♥ Q 7 4
♦ 10 6 3
♣ A 9 6 2

(Dealer: North. East-West vulnerable.)

North bid 1-Diamond on this deal, South 1-No Trump and North 3-No Trumps. Four spade tricks were rattled off by West who noticed a come-on signal of the high heart 8 on the last one. This particular West, however, Mrs. Lee Hazen, wife of a national championship winner, and herself a keen card reader, did not act hastily.

Trick counting showed that a heart lead would enable the declarer to run seven consecutive tricks. So, if South happened to have the heart Q, the club A and the club 9 or J, which was quite likely, the declarer would squeeze East. The latter, retaining the heart K and the club K-Q, would build up the game trick for the declarer by her discard on the last diamond. If she threw the heart K, the Q would be good; if she tossed one of her two clubs, the declarer would get the extra trick in that suit.

Mrs. Hazen therefore did not lead a heart to the fifth trick, but a club. This broke up communication with the declarer's two holdings prematurely, beating the contract a trick.

* * *

Tomorrow's Problem

♠ Q 8 6 3
♥ None
♦ 9 8 5 3 2
♣ A Q 10 6

♠ 4 ♥ A Q J 10 5 3 ♦ K J 10 ♣ J 8 7	N. W. E. S.	♠ J 7 2 ♥ 9 8 4 ♦ 7 6 4 ♣ 9 5 3 2

♠ A K 10 9 5
♥ K 7 6 2
♦ A Q
♣ K 4

(Dealer: South. Both sides vulnerable.)

After South bids 1-Spade on this deal and West 2-Hearts, what should North do?

Distributed by King Features Syndicate, Inc.

Marmora

Miss Mary O'Neill of North Marmora is a patient in St. Joseph's Hospital, Peterborough, where she underwent an operation for appendicitis on Saturday.

Mr. John McCormick of Trenton visited friends here over the week-end.

The little daughter of Mr. and Mrs. John Goodrich is a patient in Belleville General Hospital where she underwent an operation for appendicitis.

Mr. and Mrs. Ray McDonnell and Miss McDonnell of Trenton spent the week-end with Mr. and Mrs. Bert Crawford.

Miss Bernice Spry of Madoc visited friends here on Sunday.

Mrs. James Jones is visiting relatives in Peterborough for a few days.

The annual dance of Marmora Badminton Club was held in the Town Hall on Wednesday evening and attracted a good attendance. Music was furnished by Aces Orchestra of Havelock.

Mr. W. J. Cottrell is confined to his room at the Royal Hotel through illness.

Miss Mary Crawford of Belleville spent the week-end here.

Mrs. Mac Bonter of Belleville visited relatives here on Sunday.

Miss Grace Prentice of Belleville visited at her home here over the week-end.

Miss Jean and Elizabeth Gladney of Belleville spent Sunday with friends here.

Mrs. Cecil Holland is spending a few days at Eldorado with her parents, Mr. and Mrs. Oscar Pigden.

Mr. and Mrs. John Morrison of Rawdon township spent the week-end with Mr. and Mrs. W. Smith.

Mrs. E. Hewitt visited friends in Belleville for a few days this past week.

Mr. W. J. Rawson of Toronto was a week-end guest at the Royal Hotel.

HENRY —By Carl Anderson

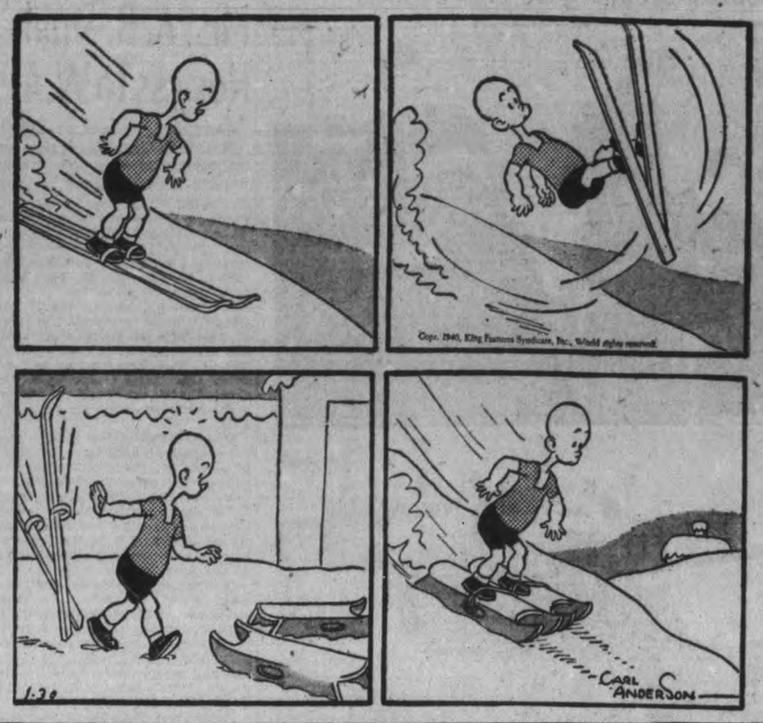

ROOM AND BOARD —By Gene Ahern

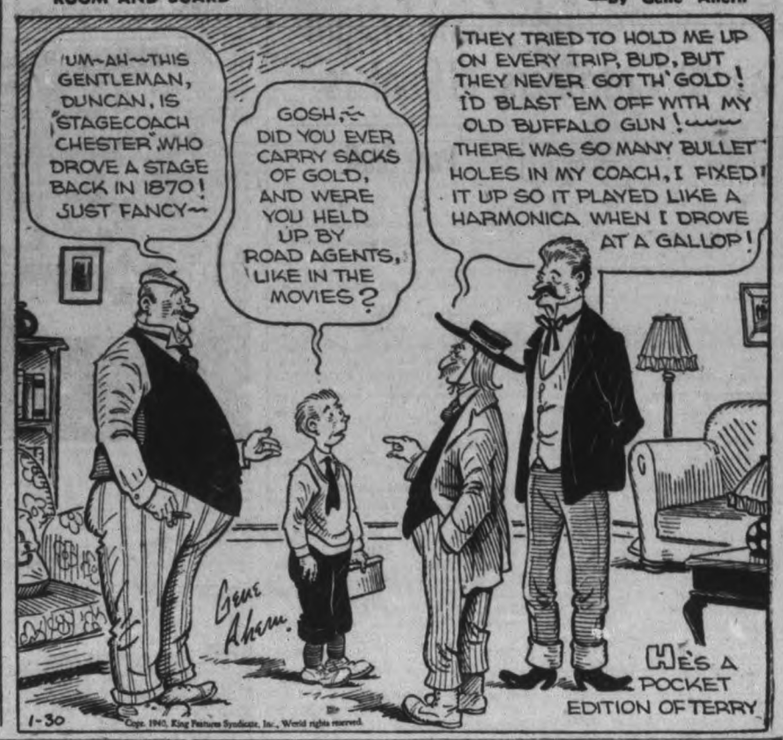

DONALD DUCK —By Walt Disney

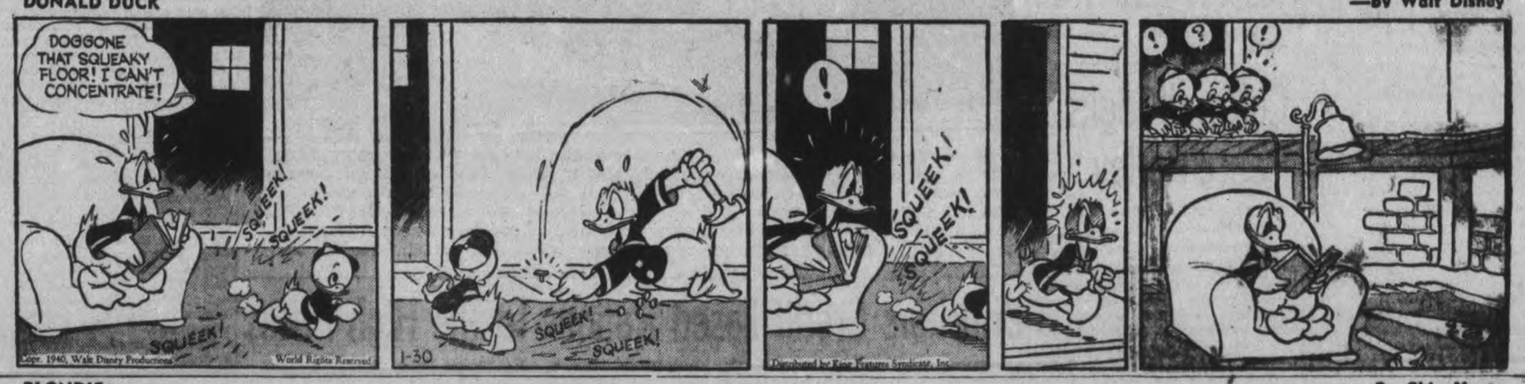

BLONDIE —By Chic Young

BRICK BRADFORD —By William Ritt and Clarence Gray

MUGGS AND SKEETER —By Wally Bishop

TILLIE THE TOILER —By Russ Westover

Warsaw Area Telephone System Has 180 Subscribers, 18 Renters

WARSAW, Jan. 30—(ENS).—The annual meeting of the subscribers of the Muncipal Telephone System was held in the Town Hall, Warsaw, last Wednesday. W. S. Anderson, chairman; Ernest Butler and Allan Taylor, commissioners; Alex. Rose, secretary-treasurer, and Thomas Clements, central manager, were present.

Number of subscribers 180, renters, 14.

A condensed statement for the year ending December 31, 1939, follows:—

Operating Revenue.

Subscribers' levies, 1939 maintenance, $1,392.00; Non-subscribers' rentals for 1939, paid, $191.35; Non-subscribers' rentals for 1930, uncollected, $99.50; Long distance calls over Bell, $730.00; Miscellaneous, $13.68; Ttotal revenue, $2,426.53.

Operating Expenses

Operators' salaries, $857.25; Repairs, wages, and supplies, $835.93; Salaries, com's, sec.-treas, auditors, etc., $231.50; Rents, stationery, printing insurance, etc., $148.45; Sundries, $54.93. Total operating expenses, $2128.06

Gross income $298.47; Interest on temporary loans $33.45; $265.02. Surplus to December 31, 1938, $1,-294.55; Total surplus December 31, 1939, $1.559.57.

Receipts.

From temporary loans, $3,642.97; Proceeds of Debentures, $16,400.63; Subs. in lieu of debenture payments, $3,574.46; Revenue, $1,701.56. Total, $25,323.62.

Disbursements.

Temporary loan repayments, $3,642.97; Expended on plant and equipment, $21,6880.65. Total, $25,323.62.

Balance Sheet

Plant and equipment	$20,600.00
Tools, etc.	100.00
Rents uncollected	328.64
Tolls uncollected	451.98
Material on hand	160.00
Cash on Hand	76.64
Total	$21,717.26

Liabilities

Cash payments by subscribers in lien of annual levy	$ 3,574.46
Debenture principal paid	16,404.63
Accounts payable	423.43
Interest due and unpaid	33.45
Surplus	1,281.29
	$21,717.26

Financial Statement Totals

Total loans from township treasurer	$4,057.69
Total payments of all accounts	4,009.49
Cash on Hand	$ 48.20

Repayment Of Loans

Jan. 1 credit to system on township books	$ 648.96
Cash deposits by Central	1,165.54
Cash deposits by commissioners, 1939	58.00
Tolls entered by collectors' rolls	273.56
Subscribers' maintenance by collectors' rolls	1,384.00
Total	$3,530.06
Loans advanced by treasurer, 1939	$3,900.00
Payments on loans	3,530.06
Balance due township	$ 369.94

Henry Puffer and James Hawthorne, auditors.

Poor Stuff

Santiago, Chile, Jan. 30 (CP-Havas)

THE Chilean Government today made diplomatic representations to Italy regarding alleged defects in Italian-manufactured planes sold to the Chilean army.

The Chilean defence ministry and General Armando Castro, commander-in-chief of the Chilean air force, have charged that the machines were not airworthy.

Caldwell Seeks Peace Parley

OTTAWA, Jan. 30 — (CP). — Immediate steps are to be taken by the Co-operative Commonwealth Federation to open negotiations with labor parties in the United Kingdom, other British Dominions and in France, towards the holding of a joint conference to formulate peace aims, M. J. Coldwell, National chairman of the C. C. F. announced today.

This step, he said, would be taken on the conviction that a just peace would be achieved only through the efforts and pressure of the common people.

"Just peace aims formulated by the peoples of the Allies now and made known to the German people, might be instrumental in bringing an early peace and avoiding needless sacrifice of man power," he said.

British Contraband Control Stopping German Exports

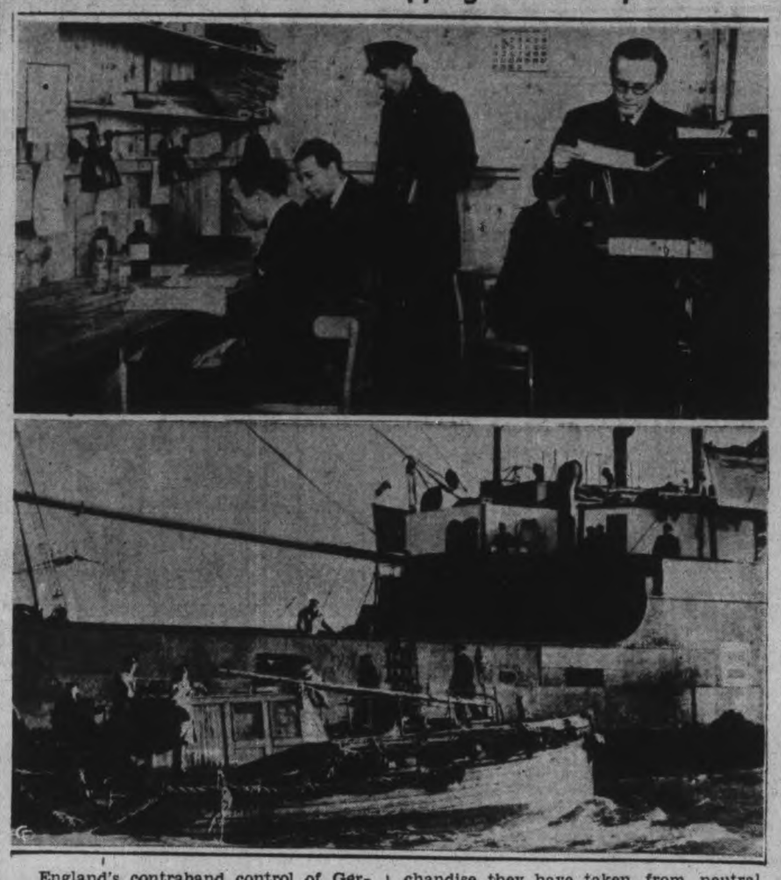

England's contraband control of Germany's sea exports is thoroughly under way. A scene in a southern England contraband control base is shown, TOP, with control officers at work in the intelligence room, making reports on the various merchandise they have taken from neutral vessels which had sailed from German ports with outbound German goods. A contraband control launch, BOTTOM, is pictured approaching a neutral vessel suspected of carrying German exports.

Britishers Credit Eased Rations To The High Prices

LONDON, Jan. 30 — (AP). — ons received double rations of bacon and ham today and the Government was reported planning to increase butter allowances.

The Food Ministry's announcement that the bacon and ham allowance would be increased to one-half pound a week per person said food supplies were more plentiful despite submarine warfare and mine menace.

The Daily Herald, however, declared high prices brought the relaxation. The newspaper predicted the butter ration would be increased from four to six ounces weekly for the same reason.

"There is only one honest way to straighten the bacon, butter muddle," the newspaper said, "and that is to bring down the price."

Since the war, bacon has increased by the equivalent of about 10 cents a pound and butter, about eight cents.

A New Ministry.

With British workers fearful that living costs may outstrip wage increases, the Labor Party has placed a motion on record with parliament for establishment of a Ministry of Economic Co-ordination.

Debate on the motion will begin Thursday in the House of Commons giving Prime Minister Chamberlain and Sir John Simon, Chancellor of the Exchequer, an opportunity to report on progress in the field of Economic co-ordination since the outbreak of war.

Proponents of the move for a new ministry are found in all parties. But its usefulness has been questioned by some well-known economists, who pointed out that there already exists a mixed national consultative committee of employer and employee representatives to report on discrepancies between salaries and living costs.

The mixed committee will meet again with government representatives next Wednesday. Economists commented that the government's attitude toward any proposals submitted will be conditioned by a desire to avoid inflation, credit being one of the principal weapons of a nation at war.

Establishment of a price ceiling is considered improbable, at least for the near future.

Competent circles believe one way of holding the price increases within bounds will be through strict limitation of consumption. Thus far the government has called only for voluntary sacrifices in most instances, but stricted measures may be on the way.

A proposal made by the noted economist J. M. Keynes at the beginning of the war, but not then accepted by the government, has been in the forefront of recent discussion. Mr. Keynes suggested forced savings for all classes, with the sums thus raised going into the treasury. The device would have the double purpose of limiting purchasing power — and consequently consumption—and of supplying necessary funds for carrying on the war.

Westwood Church Reports Surplus

The annual vestry meeting of St. Michael's church, Westwood, was held in the church on the afternoon of January 24th, at 2.30 o'clock with the rector, Rev. R. E. Lemon, in the chair. There was a good attendance and for the first time in many years a surplus was shown on the books. Satisfactory reports were given by the various church committees. Miss Marie Seaborn read an encouraging report of the work done by the A.Y.P.A. in the past year, stating that the A.Y.P.A. had contributed $5.00 to the centenary fund and also bought a new heater for the vestry.

The following appointments were made: Minister's Warden, Wm. Elmhurst; People's Warden, Wm Thompson; Envelope Secretary, Alfred Reed; Lay Delegate to the Synod, Wm. Elmhurst, with G. Elmhurst named as alternate; Representative on the Cemetery Board, L. Elmhurst.

The same sidesmen were appointed, with the addition of Stanley Jones as a vicar-sidesman.

Vestry Clerk, Mrs. E. Birdsall; Auditors, Mrs. J. Thompson and Mrs. Wm. Thompson.

A vote of thanks was given to Mr. Lemon for his untiring efforts in getting to the church to attend services throughout the year in spite of all sorts of poor road conditions.

They Stayed

London, Jan. 30 (CP)

A BRIDADL COUPLE were kneeling at the communion rail when an air raid alarm was sounded in a town in the British Isles today.

The bride, Miss Alice Smith, said after the experience:—

"I was clasping my hands as I knelt and clenched them tightly when I heard the siren. I was a bit afraid but kept my head down and the minister went on with the service."

The bridegroom, Colin Weston of the Royal Artillery, said he was not disturbed by the siren.

Parliament Studied By Plainville Y.P.S.

PLAINVILLE, Jan. 30—(ENS).—The weekly Young People's meeting was held at the home of the president, Allen Dines, and his sister Miss Grace Dines. The program was under the leadership of the Christian Citizenship convener. Bill Benson. During this period Donald Kent read the Scripture and commented, Miss Ruby Houskin read the poem "The House by the Side of the Road," Miss Helen Carruthers offered prayer, Miss Ada Lander gave the topic, "A Study of Parliament," and Misses Evelyn Brisbin and Bernice McKinley sang a duet "Down Mexico Way." A period of recreation followed, when games and contests were played and enjoyed.

Ralph Benson spent last week in Belleville, attending the Young People's Winter Conference as a delegate from Plainville Y.P.S.

The Rev. H. and Mrs. Mellow have been at Belleville.

Misses Lena Gordon, Evelyn Brisbin, and Bernice McKinley were at Belleville on Wednesday evening, where they took part in the amateur play of the winter school when they presented a solo and duet.

Osborne Pink was also a delegate to Belleville from Plainville.

Thorndale Man Reports Great Health Benefits

Praises Syntona For Relief From Stomach Troubles, Dizzy Spells, Headaches and Rheumatic Pains.

How many times have you said you would give anything to be able to eat three good meals a day without getting that full, bloated feeling in your stomach that almost makes you gasp for your breath? Those cramps, dizzy spells or nervous headaches? Pains in the back and limbs caused by excess acids in the system?

The following experience of Mr. Frank Campbell, Thorndale Ontario, is a typical example:

"For years I suffered for hours after meals with sour stomach and heartburn. Gas would press up into my chest and make me short of breath. I used to get awful dizzy, bilious spells and nervous headaches. Pains set into my back and muscles. This caused me to lose many a night's sleep and as a result I felt tired and worn out.

"I never had much faith in medicines, but Syntona had helped so many people all around me, so I got myself a treatment and it has given me great results. Now I can eat anything I like without suffering afterwards. I don't get those dizzy spells or headaches like I did. I got relief from those rheumatic pains and I sleep well. I have more energy to work now and I don't tire so easily. In every way I feel better than I did in years previously."

MR. FRANK CAMPBELL

Syntona is sold and recommended in Peterborough by Elliott's Drug Store. Get yourself a treatment today and see how much better you can be feeling in just a short time. —(Advt.)

(HASTINGS)

Mrs. A. B. Smith Hostess To W.A.

HASTINGE, January 30—(ENS)—Mrs. A. B. Smith was hostess for the January meeting of a Trinity Woman's Auxiliary at her home in the village on Thursday afternoon, when 22 ladies were present. The W. A. is divided into three groups, each group to work independently, arrange the monthly meetings in turn and endeavour to raise $100 each toward the allocation.

The meeting was in charge of Group 1 under the leader, Mrs. J. H. Hess. Miss K. German presided. The scripture reading was taken by Mrs. W. Tate. The program included a solo "Must Jesus Bear the Cross Alone", by Mrs. J. E. Glover with accompaniment by Mrs. W. Tate.

Miss German in her usual manner contributed a humorous reading. Miss Mae Huycke extended an invitation for group 2, under their leader, Mrs. A. E. Metcalfe to hold the February meeting at her home. The March meeting will be held in charge of Group 3 in the church basement when a quilt will be quilted and a tea served.

In order to raise funds, Group 1, under their leaders, Mrs. Hess sponsored a jolly progressive Chinese checker party at the home of Mrs. A. V. German, on Wednesday evening. Thirty-one guests were present and seven tables of checkers played, prizes being won by Mrs. E. Hess and Mr. Clifford Scriver.

Music provided by Miss F. German on the piano, Mrs. C. Hoard, A. V. German and J. Oliver on harmonicas gave a pleasant atmosphere to the evening, after which a delightful luncheon was served. The proceeds amounted to $5.10. Group 1 is also holding a hostess tea in the church basement on Friday, February 2nd.

Harry Dodds Honored

A delightful evening was spent at the home of Mr. and Mrs. Harry Dodd on Wednesday evening in honor of Mr. Dodd's 63rd birthday. The guests including his two brothers, Charles and Fred with their family. Mr. Dodd served in the Great War. He is a member of the Hastings Council and was born in Apsley 63 years ago. For many years he has resided in the village where he has many friends who extend to him best wishes.

Dr. and Mrs. J. H. Hess motored to Toronto to attend the Ontario Veterinary Convention held in the Royal York Hotel.

Lorraine Scott, daughter of Mr. and Mrs. Victor Scott was rushed to the Peterborough Hospital on Wednesday evening where she underwent an operation for appendicites.

Annual Meeting

The annual church meeting of St. Andrew's Presbyterian congregation was held on Thursday evening, with a fairly good attendance.. The devotional period was taken by the minister, Rev. D. K. Perrie, who acted as chairman. J. V. Findly was secretary.

The reports of the various organizations were most encouraging. Mrs. W. S. Fife reported for the Ladies' Aid; Mrs. C. Dodd for the W.M.S., E. Hahn as treasurer for the church; J. V. Findly as superintendent of the Sunday School and Miss Laura Nelson for the Young Peoples' Society.

The retiring managers were Dr. W. E. Wilson and Gordon Johnston, the latter with H. B. Wilson were re-elected for a period of three years. The six members of the Board of Managers are Donald Leamish, James Humphries, W. S. Fife, J. V. Findly, H. B. Wilson and Gordon Johnston.

Miss A. Hermiston and Alex Wilson, two of the oldest members of the congregation, who when health permits are regular attendants at church worship, were present, the latter in a short address spoke words of appreciation.

Rev. D. K. Perrie gave a report of the session. Elders were re-appointed.

Dr. W. E. Wilson moved a vote of thanks, which was seconded by Mr. Alex Wilson, to all who had helped in any way towards the success of the church work.

*Try These For Flavour

"SALADA"

*TEA BAGS

Bethany Enjoys Springville Play

BETHANY, Jan. 30 — (ENS). — The Women's Association of the United church sponsored an entertainment in the township on Thursday evening, which proved a very interesting and profitabel social affair.

Owing to much illness in vicinity and village the audience was not as large as usual.

In this particular instance the artist guests were the Springville Dramatic Club, producing the splendid 3-act play entitled 'Social Service,' winning the unanimous praise of all present. It was directed by Miss Helen Staples of Springville.

The following artists gave numbers: guitar solos and encores, Laura Neals; elocution, Miss Velma Staples; vocal duet, Misses Lois and Paul Windrim; mouth organ duets, Miss Pearl Windrim.

Words of welcome were given by the pastor, Rev. Clarence Ferguson. An address of appreciation was voiced by the president, Mrs. Alfred Driver, at the close of the evening, seconded by the vice-president, Mrs. A. Thorndyke.

The guests and other friends were entertained at a delightful lunch and tea, provided by Mrs. A. Driver, Mrs. H. H. Ryley, Mrs. A. Thorndyke and Mrs. Lloyd Kennedy. Assistants serving were Mrs. Harry Fallis, Mrs. Herbert Fallis, Mrs. Jean Bigelow and Miss McClain.

Mr. Clifford Johnston of Springville gave a short address of thanks for the visiting dramatic club.

U.S. May Delay Trade Deal With Japan

WASHINGTON, Jan. 30 — (AP). —Sentiment increased in the United States Senate Foreign Relations Committee to-day to delay action on proposals to embargo shipments of American raw materials to Japan.

Chairman Key Pittman of the Foreign Relations Committee, the author of one Embargo Bill, said "There is no hurry."

There have been signs, too, that State Secreatry Cordell Hull would prefer that embargo proposals be held in reserve as a weapon to combat any Japanese discrimination against Americans in China.

Instead, there is talk of giving further financial aid to the embattled government of China.

At least two Senators who specialize on foreign relations said they would seek an amendment to the pending Finnish Loan Bill to open export-import bank facilities to General Chiang Kai-Shek. This would enable the Chinese Chieftain to buy more non-military American goods.

Love?

New York, Jan. 30 (AP)

A FEW MINUTES after being sentenced to a 30-to-60 year term in prison, Moe Auswaks, 36-year-old convict, was married today by the judge who sentenced him.

The bride was Gladys Ogourne, 28, a statuesque blonde under indictment on a charge of harboring Auswaks.

The newlywed husband was sentenced by Judge James Wallace for participating in a recent jewel robbery.

A Hacking, Racking Persistent Cough

The constant hacking, racking, persistent cough that sticks to you in spite of everything you do to get rid of it is the kind that is dangerous to neglect.

The longer the cough sticks, the more serious menace it becomes to your health.

But, there is a remedy to relieve coughs—coughs that won't let go. Dr. Wood's Norway Pine Syrup is that remedy.

It has a healing and soothing action on the air passages, and acts as a disinfectant of the respiratory organs, destroying the germs that may produce serious complications.

The T. Milburn Co., Ltd., Toronto, Ont.

"We didn't know whether or not he was coming . . .

THEN he called us LONG DISTANCE

. . . just to show he hadn't forgotten us." And so it goes. Long Distance is the single man's answer to many a problem—and the married man's shortest road home. Always at your service wherever you may be.

1880 1940 60 YEARS OF PUBLIC SERVICE

C. B. SHAVER
Manager.

THE CANADIAN DEPARTMENT STORES LIMITED

Have you seen the smart Tyrolean style Ski Braces and Belts at the C.D.S. Accessories Section? They'll give a colorful, continental finish to your ski outfit. Priced from .98 to 2.95.

Estimates Given On FLOOR COVERINGS

One of our specialties is quoting on floor coverings for offices, factories, stores and homes. And you can see a fine range of patterns and colorings in our new floor covering section in the basement.

Inlaid and Printed Linoleums and Marboleums. Sq. yard .... .85 to 2.35

Felt Base, Oilcloth and Congoleums. Sq. yard .... .27 to 1.65

—Basement, C.D.S.

CANADIAN DEPARTMENT STORES